



# NOTRE DAME

## WOMEN'S BASKETBALL

**Fighting Irish Media**  
▶ Leigh Torbin  
▶ [ltorbin@nd.edu](mailto:ltorbin@nd.edu)  
▶ 407-325-5703 (c)  
▶ [UND.com/WBB](http://UND.com/WBB)

### 2016-17 SCHEDULE

#### NOVEMBER

3	Roberts Wesleyan (Exhib.)	W, 129-50
11	Central Michigan \$ [ACC Net. Extra]	W, 107-47
14	Fordham \$ [ACC Net. Extra]	W, 67-36
17	Green Bay \$ [ACC Net. Extra]	W, 71-67
20	#17 Washington \$ [CBS Sports]	W, 71-60
22	vs. UL-Lafayette ^	W, 91-51
26	TCU [ACC Net. Extra]	W, 92-59
30	at Iowa [BTN]	W, 73-58

#### DECEMBER

4	Valparaiso [ACC Net. Extra]	W, 114-54
7	#1 UConn [ESPN2]	L, 61-72
10	at #16 DePaul [CSN+]	W, 75-61
18	at Toledo [ESPN3]	W, 85-68
20	at Michigan State [BTN]	W, 79-61
27	at Chattanooga	W, 79-58
29	at NC State * [ACC Net. Extra]	L, 62-70

#### JANUARY

2	at Georgia Tech * [ACC Net. Extra]	W, 55-38
5	Wake Forest * [ACC Net. Extra]	W, 92-72
8	at #14 Miami * [ESPN2]	W, 67-55
12	Pittsburgh * [ACC Net. Extra]	W, 86-54
16	at Tennessee [ESPN2]	L, 69-71
19	at Boston College * [ACC Net. Extra]	W, 80-69
22	at North Carolina * [ESPNU]	W, 77-55
26	#14 Duke * [ACC Net. Extra]	W, 62-58
29	Virginia * [ESPNU]	W, 82-74

#### FEBRUARY

2	at Virginia Tech * [ACC Net. Extra]	W, 76-59
6	#12 Louisville * [ESPN2]	W, 85-66
12	Georgia Tech * [ACC Network]	W, 90-69
16	at Clemson * [ACC Net. Extra]	W, 84-80
19	at #21 Syracuse * [ESPN2]	W, 85-80
23	Boston College * [ACC Net. Extra]	W, 82-45
26	#8 Florida State * [ESPN2]	W, 79-61

#### MARCH

3	vs. Virginia % [ACC Network]	W, 76-59
4	vs. #14 Louisville % [ESPN2]	W, 84-73
5	vs. #13 Duke % [ESPN2]	W, 84-61
17	Robert Morris & [ESPN2]	W, 79-49
19	Purdue & [ESPN]	9 p.m.
24	NCAA Sweet 16 @ [ESPN2]	7 or 9:30 p.m.
26	NCAA Elite Eight @ [ESPN]	12 p.m.
31	NCAA Semifinal # [ESPN2]	7:30 or 10 p.m.

#### APRIL

2	NCAA Championship Game # [ESPN]	6 p.m.
---	---------------------------------	--------

#### Home Games in bold

All times are subject to change and listed in ET

[denotes television coverage]

\* - denotes an Atlantic Coast Conference game

\$ - Preseason WNIT (at Notre Dame, Ind.)

^ - Campbell Center (Houston, Texas)

% - ACC Tournament

HTC Center (Conway, S.C.)

& - NCAA First/Second Rounds

Purcell Pavilion at the Joyce Center (Notre Dame, Ind.)

@ - NCAA Regional

Rupp Arena (Lexington, Ky.)

# - 2017 NCAA Final Four

American Airlines Center (Dallas, Texas)

### GAME 35 · NCAA SECOND ROUND



## #1 University of Notre Dame Fighting Irish

(31-3, 15-1 ACC)



## #9 Purdue University Boilermakers

(23-12, 10-6 Big Ten)

#### GAME 35

**Matchup:** Purdue at Notre Dame

**Date:** Sunday, March 19

**Time:** 9 p.m. ET

**Site:** Notre Dame, Ind.

**Arena:** Purcell Pavilion at the Joyce Center (9,149)

**Television:** ESPN

**Talent:** Paul Sunderland, Mike Thibault

**Live Video:** WatchESPN

**Talent:** Paul Sunderland, Mike Thibault

**Live Radio:** Pulse FM 96.9/92.1

**Talent:** Bob Nagle

**Live Audio:** WatchND App or WatchND.tv

**Talent:** Bob Nagle

**Live Stats:** UND.com

**Live Updates:** @NDWBB

**Series History:** Purdue leads 14-12

### What's Inside

Notes	1-9
University Information & Quick Facts	2
Series History vs. Purdue	2
Around the ACC	3
National Polls & Notre Dame in the Polls	4
2016-17 Honors & Awards	4
Notre Dame's Record When	5
Specialty Stats	6
NCAA Tournament History	9-10
Notre Dame Roster	11
Radio/TV Roster	12
Miscellaneous Statistics	13
The Last Time	14-15
Game Recaps	16-24
Superlatives	25-26
Player Bio Updates	27-37
2016-17 Season Stats	38

### Notre Dame Likely Starters and Reserves

No	Name	Pos	Ht	Yr*	PPG	RPG	Other	Notes
3	Marina Mabrey	G	5-11	So.	14.3	3.1	91 assts	• ACC All-Tournament pick w/ 17.3 ppg
11	Brianna Turner	F	6-3	Jr.	15.5	7.2	86 blks	• ACC's leading shot blocker
15	Lindsay Allen	G	5-8	Sr.	9.3	5.3	258 assts	• Leads ACC in assists, avg, A-2-TO ratio
24	Arike Ogunbowale	G	5-8	So.	15.1	4.5	65 assts	• Has three double-doubles since Feb. 2
33	Kathryn Westbeld	F	6-2	Jr.	8.6	5.1	65 assts	• Playing time limited lately by ankle

#### Off the Bench For the Fighting Irish

5	Jackie Young	G	6-0	Fr.	6.9	4.7	38 assts	• Member of ACC All-Rookie Team
14	Mychal Johnson	G	5-7	Jr.	2.1	1.3	28 assts	• Returned to lineup Friday from ankle
20	Ali Patberg	G	5-10	So.	0.9	1.1	11 assts	• Scored 12 of her 18 points vs. BC & UNC
21	Kristina Nelson	F	6-4	Sr.	3.8	2.9	25 assts	• Scored career-high 13 points vs. Pitt
22	Erin Boley	G	6-2	Fr.	6.1	2.7	23 assts	• Started eight games for Westbeld lately
35	Diamond Thompson	C	6-5	Sr.	0.5	0.8	1 asst	• Seen action in 11 games this season

\* = players listed by academic class (Kristina Nelson did not play in 2014-15 and Ali Patberg did not play in 2015-16 so both have an additional season of athletic eligibility)

# 41

Notre Dame has won each of its last 41 games played on a Sunday, including five this year over ranked opponents: Washington, Miami, Syracuse, Florida State and Duke (ACC championship game).

# 9

Just a junior, **Brianna Turner** is now ninth in ACC history with 263 career blocked shots. Friday night marked the eighth time this year she has recorded at least five blocked shots in a game.

# 17

Notre Dame has won 17 straight games vs. Big Ten teams (at game time) since a 2009 NCAA loss to Minnesota. The Irish have 25 straight wins over the 14 teams currently comprising the Big Ten.



NDWBB



NDWBB



NDWBB



NDWBB

### UNIVERSITY INFORMATION

School: ..... University of Notre Dame  
 Location: ..... Notre Dame, IN 46556  
 Founded: ..... 1842  
 Enrollment: ..... 8,475 (undergraduate), 12,126 (total)  
 Nickname: ..... Fighting Irish  
 Colors: ..... Gold and Blue  
 Affiliation: ..... NCAA Division I  
 Conference: ..... Atlantic Coast Conference (ACC)  
 President: ..... Rev. John I. Jenkins, C.S.C. (Notre Dame '76)  
 Provost: ..... Thomas Burish  
 NCAA Faculty Representative: ..... Patricia Bellia (Harvard '91)  
 Athletics Director: ..... Jack Swarbrick (Notre Dame '76)  
 Sr. Assoc. Athletic Director/Sport Admin.: ..... Jill Bodensteiner (Notre Dame '91)  
 Ticket Office Phone: ..... (574) 631-7356  
 Home Arena (capacity): ..... Purcell Pavilion at the Joyce Center (9,149)

### WOMEN'S BASKETBALL INFORMATION

Karen and Kevin Keyes Family Head Women's Basketball Coach:  
 Muffet McGraw (St. Joseph's (Pa.) '77)  
 Record at Notre Dame: ..... 763-226 (.771) (30th season)  
 Record Overall ..... 851-267 (.761) (35th season)  
 ACC Record/Years: ..... 62-2 (.969) (fourth season)  
 Associate Head Coach: ..... Carol Owens (Northern Illinois '90)  
 Associate Head Coach / Recruiting Coordinator: ..... Niele Ivey (Notre Dame '00)  
 Associate Coach: ..... Beth Cunningham (Notre Dame '97)  
 Director of Basketball Operations: ..... Katie Capps (Western Kentucky '02)  
 Video Coordinator: ..... Erica Williamson (Notre Dame '10)  
 Special Events Coordinator: ..... Sharla Lewis (Chicago State '99)  
 Athletic Trainer: ..... Anne Marquez (West Florida '01)  
 Strength and Conditioning: ..... Kaitlin Sweeney (Ithaca, '06)  
 Academic Counselor: ..... Amanda Hall (DePauw '01)  
 Equipment Manager: ..... Kathy Speybroeck (Indiana '82)  
 Women's Basketball Office Phone: ..... (574) 631-5420

### MEDIA RELATIONS INFORMATION

Associate Director, Athletics Communications (WBB SID): ..... Leigh Torbin  
 Office Phone: ..... (574) 631-9471  
 Cell Phone: ..... (407) 325-5703  
 E-Mail: ..... ltorbin@nd.edu  
 Assistant Director, Athletics Communications (WBB Asst.): ..... Megan Golden  
 Office Phone: ..... (574) 631-2664  
 Cell Phone: ..... (440) 223-7142  
 E-Mail: ..... mgolden@nd.edu  
 Purcell Pavilion Press Row Phone: ..... (574) 631-5309  
 Mailing Address: ..... University of Notre Dame  
 113 Joyce Center  
 Notre Dame, IN 46556  
 Web Site: ..... www.und.com/NDWBB  
 Twitter: ..... @NDWBB  
 Instagram: ..... NDWBB  
 Facebook: ..... facebook.com/NDWBB  
 Snapchat ..... NDWBB

### TEAM INFORMATION

2015-16 Overall Record: ..... 33-2  
 2015-16 ACC Record/Finish: ..... 16-0 (1st)  
 2015-16 Postseason: ..... ACC Tournament Champion  
 ..... NCAA Sweet 16  
 Letter Winners Returning: ..... 9  
 Letter Winners Lost: ..... 3  
 Newcomers: ..... 2  
 2016-17 Captains: ..... Lindsay Allen, Kristina Nelson, Kathryn Westbeld  
 NCAA Appearances ..... 24 (Last: 2017)  
 NCAA Final Four Appearances ..... Seven (Last: 2015)  
 NCAA National Championships ..... One (2001)

### NOTRE DAME-PURDUE/BIG TEN HISTORY

- Purdue leads the all-time series with the Irish, 14-12, but Notre Dame won the most meaningful of the 26 contests, beating the Boilermakers, 68-66, in the 2001 NCAA championship game.
- Of teams that have played the Irish at least 10 times, only Purdue, Rutgers, Tennessee, UCLA and UConn lead their series against Notre Dame.
- The teams last played in 2012 and Notre Dame has won each of the last seven meetings, the longest run for either side in series history.
- Notre Dame and Purdue are 2-2 in NCAA Championship meetings with the Irish winning games in the 1996 first round and 2001 national championship game while the Boilermakers claimed 1998 and 2003 Sweet 16 wins.
- This marks the second year in a row the Irish have played host to a No. 9 seed from the Hoosier State in the second round, defeating Indiana, 87-70, last year.
- Notre Dame is 2-0 this year against Big Ten teams, beating Iowa, 73-58, on Nov. 30 in Iowa City and Michigan State, 79-61, on Dec. 20 in East Lansing.
- Notre Dame is on a 17-game winning streak against Big Ten teams (at game time), dating back to a loss to Minnesota in the 2009 NCAA Championship. That run extends to 25 games if counting wins against Maryland and Rutgers when they competed in the ACC and BIG EAST, respectively.

### NOTRE DAME IN THE NCAA HISTORY BOOK

- Notre Dame's 22 consecutive NCAA Championship appearances are the fourth-longest active streak in the nation and the fifth-longest of all-time.

### Most Consecutive NCAA Berths

No.	School	Streak	Years
1.	Tennessee	36	1982-2017*
2.	Stanford	30	1988-2017*
3.	UConn	29	1989-2017*
4.	Louisiana Tech	25	1982-2011
5.	<b>Notre Dame</b>	<b>22</b>	<b>1996-2017*</b>

\*denotes active streak

- The 54 NCAA wins by the Irish are the seventh-most of any school, as is Notre Dame's .710 winning percentage (minimum of 20 games).

### Most NCAA Champ. Wins/Best Win %

No.	School	Wins	No.	School	Win%
1.	Tennessee	123	1.	UConn	.865
2.	UConn	109	2.	Tennessee	.820
3.	Stanford	80	3.	Baylor	.750
4.	Louisiana Tech	65	4.	Stanford	.741
5.	Georgia	55	5.	Louisiana Tech	.722
	Duke	55	6.	Duke	.714
7.	<b>Notre Dame</b>	<b>54</b>	7.	<b>Notre Dame</b>	<b>.710</b>

- Notre Dame has had success once reaching the tournament field. Its seven Final Four appearances are the fifth-most of any school. Only Tennessee (18), UConn (17), Stanford (12) and Louisiana Tech (10) have been to more.

### NOTRE DAME AS A #1-SEED

- This is the seventh time that Notre Dame has claimed a No. 1-seed and the sixth year in a row.
- The Irish are 28-5 all-time when playing as a top seed with four of the losses coming to fellow No. 1 seeds.
- Notre Dame first found itself on the top line in 2001 and went on to claim the national championship.

## Series History

### Purdue Leads 14-12

Home: 8-4, Away: 3-8 Neutral: 2-2

Date	Site	Result	Score
11/26/84	Notre Dame, Ind.	L	59-62
11/30/85	West Lafayette, Ind.	L	54-71
12/1/91	West Lafayette, Ind.	L	66-80
12/4/92	Notre Dame, Ind.	L	41-74
12/8/93	West Lafayette, Ind.	L	59-66
11/30/94	Notre Dame, Ind.	L	83-87
3/15/96	Lubbock, Texas 1	W	73-60
12/5/96	West Lafayette, Ind.	L	58-73
12/10/97	Notre Dame, Ind.	W	77-71
3/21/98	Lubbock, Texas 2	L	65-70
12/8/99	West Lafayette, Ind.	L	61-71
12/9/00	Notre Dame, Ind.	W	72-61
4/1/01	St. Louis, Mo. 3	W	68-66
12/6/01	West Lafayette, Ind.	L	57-70
1/4/03	Notre Dame, Ind.	L	54-71
3/30/03	Dayton, Ohio 4	L	47-66
1/4/04	West Lafayette, Ind. 5	L	63-76
1/16/05	Notre Dame, Ind. 5	W	86-69
12/7/05	West Lafayette, Ind.	L	54-65
12/6/06	Notre Dame, Ind.	W	67-58
12/8/07	West Lafayette, Ind.	W	61-48
12/7/08	Notre Dame, Ind.	W	62-51
1/4/10	West Lafayette, Ind.	W	79-75
12/5/10	Notre Dame, Ind.	W	72-51
12/10/11	West Lafayette, Ind.	W	66-38
12/29/12	Notre Dame, Ind.	W	74-47

1 = NCAA Tournament (First Round)  
 2 = NCAA Tournament (Midwest Regional Semifinal)  
 3 = NCAA Women's Final Four (National Championship Game)  
 4 = NCAA Tournament (East Regional Semifinal)  
 5 = BIG EAST/Big Ten Challenge

Series Scoring	Total	Average
Notre Dame	1,678	64.5
Purdue	1,697	65.3

**Current Win Streak:** Notre Dame - 7  
**Muffet McGraw vs. Purdue:** 12-2  
**Sharon Versyp vs. Notre Dame:** 0-8 (0-1 at IU)  
**McGraw vs. Versyp:** 8-0  
**ND Biggest Win:** 28 (66-38 on 12/10/11)  
**PUR Biggest Win:** 33 (74-41 on 12/4/92)  
**ND Longest Win Streak:** 7 (2006-present)  
**PUR Longest Win Streak:** 6 (1984-94)

### THE TALE OF THE TAPE

	ND	PUR
Overall/conference record	31-3/15-1	23-12/10-6
AP/WBCA-USA Today poll	2/2	NR/NR

### SCORING

Points scored per game	79.4	66.9
Points allowed per game	60.9	59.0
Field goal percentage	.496	.431
Three-point percentage	.392	.335
Free throw percentage	.715	.709

### REBOUNDING

Rebounds per game	39.4	38.2
Opponent rebs. per game	31.7	35.4
Rebounding margin	+7.7	+2.8

### OTHER

Assists per game	18.9	15.8
Turnovers per game	13.1	14.4
Assist/turnover ratio	1.4	1.1
Steals per game	9.1	7.8
Blocked shots per game	4.5	4.9

• The current run of six-straight years as a No. 1-seed began in 2012. Over that time, the Irish have advanced to four Final Fours and made three appearances in the national championship game.

**HOME SWEET HOME**

- This year marks the 12th time that Notre Dame has played host to NCAA Championship action and the fourth in a row.
- The Irish are 17-2 in NCAA play at Purcell Pavilion at the Joyce Center, including wins in each of their last 11 contests.
- Curiously, both of the losses have come against Minnesota with the Golden Gophers upsetting the Irish in both 1994 and 2009 during games that matched seventh-seeded Notre Dame and 10th-seeded Minnesota.
- Ten of the 12 years where Notre Dame has hosted, the games were first and second round matchups. The lone exceptions came in 1983 and 2014 when the Irish played host to a regional. In 2014, Notre Dame downed Oklahoma State and Baylor to advance to the Final Four in Nashville, Tennessee. Serving a neutral site in 1983, Georgia beat Tennessee to advance to the Final Four in Norfolk, Virginia, after beating Indiana and Ole Miss, respectively.

**NOTRE DAME IN THE NCAAs**

- Notre Dame is making its 24th appearance in the NCAA Championship and its 22nd in a row.
- The Irish stand at 54-22 all-time in NCAA play, highlighted by the 2001 national championship.
- Notre Dame has advanced to seven Final Fours (including a run of five straight from 2011-15) and five national championship games. The Irish have advanced to seven Eight Eights and 14 Sweet 16s, including each of the last seven.
- The Irish have won at least one game in 20 of their 24 trips to the NCAAs, including each of the last eight since a first round loss to Minnesota in 2009.

**CONFERENCE TOURNAMENT SUCCESS**

- The Irish now claim a 15-game conference tournament winning streak after sweeping its three games this year, including a perfect 12-0 mark in ACC play.
- Overall, Notre Dame is 48-19 in conference tournament play, including its time in the MCC (now Horizon League), BIG EAST and ACC.
- The Irish won their 10th conference tournament championship and fifth in a row. Nationally, only Notre Dame and Albany (America East) have won their conference tournament each of the past five years.
- This year marked the eighth consecutive year the Irish have played for a conference tournament championship, going 5-3. The Irish fell to UConn in 2010-12 (all played in Hartford), downed the Huskies in the 2013 BIG EAST final at the XL Center, and then won ACC crowns against Duke (2014), Florida State (2015), Syracuse (2016) and Duke (2017).

**IRISH AMONG HOTTEST TEAMS IN THE COUNTRY**

- Notre Dame rides a 15-game winning streak into the NCAA's second round. This streak stands as the fourth-longest active winning streak nationally behind UConn (107), Drake (22) and New Mexico State (17). The Irish have not lost since a Jan. 16 setback at Tennessee.
- The Irish also won each of their last 18 ACC games of the year (regular season and tournament). The run ties New Mexico State (WAC) for the fourth-longest active conference winning streak in the country.

• Helping the Irish to these runs has been its success away from Purcell Pavilion. The Irish went 12-2 on the road this year. As of Monday, only UConn (14) and Belmont (13) had more road wins in 2016-17.

**IRISH ARE BEST IN ACC AND NATION IN LEAGUE PLAY**

- The Irish have claimed six consecutive outright regular season conference titles and five consecutive conference tournament championships.
- The Irish have claimed four consecutive dual outright ACC regular season and tournament championships, a feat only previously accomplished in the ACC by Duke from 2001-04.
- Including the final days of BIG EAST membership, Notre Dame boasts five consecutive dual outright regular season and conference tournament championships, a feat no one else can actively claim.
- Looking at the handful of others to accomplish these feats:

**2012-17 OUTRIGHT REGULAR SEASON CONFERENCE CHAMPS**  
Notre Dame (BIG EAST and ACC)

**2013-17 CONFERENCE TOURNAMENT CHAMPIONS**  
Notre Dame (BIG EAST and ACC)  
Albany (America East)

**2013-17 CONF. OUTRIGHT REGULAR & TOURN. CHAMPS**  
Notre Dame (BIG EAST and ACC)

**FOUR STRAIGHT OUTRIGHT ACC REGULAR SEASON CHAMPS**  
Virginia (1991-96)  
Duke (2001-04)  
Notre Dame (2014-17)

**FOUR STRAIGHT ACC TOURNAMENT CHAMPIONSHIPS**  
Duke (2000-04)  
North Carolina (2005-08)  
Notre Dame (2014-17)

**4x OUTRIGHT ACC REGULAR SEASON & TOURNAMENT CHAMPS**  
Duke (2001-04)  
Notre Dame (2014-17)

**ALLEN, TURNER, YOUNG AND BOLEY HONORED BY ACC**

- **Brianna Turner** stopped plenty of opponents this winter and the ACC's coaches couldn't be stopped from recognizing her as the league's defensive player of the year. She also won the accolade in 2015-16 and was the ACC's rookie of the year in 2014-15.
- The junior center leads the ACC, and ranks 15th nationally in blocked shots with 86 on the year. Her 263 career blocked shots already rank ninth in ACC history and second in Irish lore behind only Ruth Riley's 370. Turner is eighth among all active players in blocked shots and second among her peers in the junior class. The centerpiece in a defense which held its foes to 60.9 points per game and a .388 shooting percentage while facing the nation's second-toughest schedule, Turner also has 27 steals and 7.2 rebounds per game.
- Turner and **Lindsay Allen** were named to the all-ACC first team while **Jackie Young** was named all-freshman by both the league's coaches and media.

**Around the ACC (March 17)**

**ACC Standings**

Team	Conf.	Overall
<b>NOTRE DAME (2/2)</b>	<b>15-1</b>	<b>31-3</b>
Duke (9/9)	13-3	27-5
Florida State (10/13)	13-3	26-6
Louisville (13/12)	12-4	27-7
NC State (17/17)	12-4	23-8
Syracuse (21/22)	11-5	21-10
Miami (16/16)	10-6	23-8
Virginia	7-9	20-12
Wake Forest	6-10	16-15
Georgia Tech	5-11	18-14
Virginia Tech	4-12	18-13
Pittsburgh	4-12	13-17
North Carolina	3-13	15-16
Clemson	3-13	15-16
Boston College	2-14	9-21

**ACC Postseason Honors**

- Player of the Year:** Alexis Peterson, Syracuse (media) and Shakayla Thomas, Florida State (coaches)
- Freshman of the Year:** Francesca Pan, Georgia Tech
- Coach of the Year:** Wes Moore, NC State
- Defensive Player of the Year:** Brianna Turner, Notre Dame
- Sixth Player of the Year:** Chatrice White, Florida State
- Scholar-Athlete of the Year:** Lexie Brown, Duke

**All-ACC First Team (Coaches and Media)**

- Lexie Brown, Jr., G, Duke
- Rebecca Greenwell, R-Jr., G, Duke
- Leticia Romero, Sr., G, Florida State (media only)
- Shakayla Thomas, Jr., F, Florida State
- Asia Durr, So., G, Louisville
- Myisha Hines-Allen, Jr., F, Louisville (media only)
- Miah Spencer, Sr., G, NC State (coaches only)
- Dominique Wilson, Sr., G, NC State (coaches only)
- Lindsay Allen, Sr., G, Notre Dame**
- Brianna Turner, Jr., F, Notre Dame**
- Alexis Peterson, Sr., G, Syracuse
- Brittney Sykes, R-Sr., G, Syracuse

**All-ACC Second Team (Coaches and Media)**

- Leticia Romero, Sr., G, Florida State (coaches only)
- Mariya Moore, Jr., F, Louisville
- Myisha Hines-Allen, Jr., F, Louisville (coaches only)
- Adrienne Motley, Sr., G, Miami
- Jessica Thomas, Sr., G, Miami
- Miah Spencer, Sr., G, NC State (media only)
- Dominique Wilson, Sr., G, NC State (media only)

**ACC All-Freshman Team (Coaches and Media)**

- Kobi Thornton, Fr., P, Clemson
- Leaonna Odum, Fr., F, Duke
- Francesca Pan, Fr., G, Georgia Tech
- Jackie Young, Fr., G, Notre Dame**
- Gabby Cooper, Fr., G, Syracuse
- Dominique Toussaint Fr., G, Virginia
- Jocelyn Willoughby, Fr., G, Virginia
- Alex Sharp, Fr., G, Wake Forest

**ACC All-Defensive Team (Coaches Only)**

- Brittany Brown, Sr., G, Florida State
- Lexie Brown, Jr., G, Duke
- Brianna Turner, Jr., F, Notre Dame**
- Alexis Peterson, Sr., G, Syracuse
- Brittney Sykes, R-Sr., G, Syracuse

**Associated Press Poll  
(March 13)**

Rk.	Team (1st-place votes)	Record	Points	Lst Wk.
1	• Connecticut (33)	32-0	825	1
2	<b>Notre Dame</b>	<b>30-3</b>	<b>787</b>	<b>3</b>
3	South Carolina	27-4	729	4
4	Maryland	30-2	725	5
5	Baylor	30-3	719	2
6	Stanford	28-5	649	6
7	Mississippi State	29-4	619	7
8	Oregon State	29-4	593	8
9	• Duke	27-5	525	9
10	• Florida State	25-6	498	10
11	Ohio State	26-6	485	11
12	• Washington	27-5	473	12
13	• Louisville	27-7	439	13
14	Texas	23-8	408	14
15	UCLA	23-8	365	15
16	• Miami	23-8	353	16
17	• NC State	22-8	267	18
18	Kentucky	21-10	230	19
19	• DePaul	26-7	193	17
20	Drake	28-4	186	20
21	• Syracuse	21-10	149	21
22	West Virginia	23-10	131	NR
23	Oklahoma	22-9	126	22
24	Kansas State	22-10	59	24
25	Missouri	21-10	47	25

**Others receiving votes:** Marquette 34, Creighton 32, Belmont 23, South Florida 14, Temple 13, Texas A&M 6, Purdue 5, • Green Bay 5, Dayton 4, Little Rock 3, • Tennessee 3, Western Kentucky 2, Arizona State 1.

**USA Today Coaches Poll  
(March 13)**

Rk.	Team (1st-place votes)	Points	Rec.	Lst. Wk.
1	• Connecticut (32)	32-0	800	1
2	<b>Notre Dame</b>	<b>30-3</b>	<b>763</b>	<b>2</b>
3	Maryland	30-2	736	3
4	South Carolina	27-4	696	4
5	Baylor	30-3	671	5
6	Stanford	28-5	632	6
7	Mississippi St.	29-4	601	7
8	Oregon St.	29-4	587	8
9	• Duke	27-5	530	9
10	Ohio St.	26-6	486	10
11	• Washington	27-5	472	11
12	• Louisville	27-7	454	12
13	• Florida St.	25-6	415	13
14	UCLA	23-8	376	14
15	Texas	23-8	358	15
16	• Miami	23-8	314	16
17	• NC State	22-8	273	18
18	Drake	28-4	220	19
19	• DePaul	26-7	209	17
20	Oklahoma	22-9	148	20
21	West Virginia	23-10	144	22
22	• Syracuse	21-10	142	21
23	Temple	24-7	101	22
24	Kentucky	21-10	73	24
25	Marquette	25-7	57	26

**Others Receiving Votes:** South Florida 54; Creighton 19; Missouri 16; • Tennessee 10; Arizona State 9; Kansas State 9; Michigan 7; • Virginia 5; Indiana 4; Elon 4; Arkansas-Little Rock 2; Gonzaga 1; Oregon 1; Stetson 1.

**Notre Dame in the Polls**

Date	AP	Coaches
Preseason	1	2
November 14	1	1
November 21	1	1
November 28	1	1
December 5	2	1
December 12	2	2
December 19	2	2
December 26	2	2
January 2	7	6
January 9	6	6
January 16	6	9
January 23	8	9
January 30	7	8
February 6	7	7
February 13	7	6
February 20	5	4
February 27	3	3
March 6	3	2
March 13	2	2

• Allen has yet to miss a start in her 146 games at Notre Dame and, on March 3, the school's 30-year-old career assist record - now boasting 817. On the season, she has helped 258 buckets, ranking first on the school's single-season chart. The two-year team captain also broke the ACC career assist record of 785 set from 2004-08 by Virginia's Sharnee Zoll. Allen both leads the ACC and ranks among the top four nationally in assists, assists per game and assist to turnover ratio. She chips in 9.3 points per game and has 78 steals to place among the league leaders there as well.

• Young has averaged 6.9 points her game in her debut campaign for the Irish, appearing in 30 of the team's 34 games. She averages 4.7 rebounds per game, fourth on the squad. Her career-high 12 rebounds proved to be crucial in the narrow Feb. 19 win at No. 21 Syracuse. An athletic presence whose defense has continued to improve along with her renowned scoring touch, Young also contributed 38 assists and 26 steals while blocking eight shots. She was named the ACC Rookie of the Week twice this year, claiming the prize on both Dec. 5 and Feb. 13.

• Also, **Erin Boley** earned a spot on the ACC's All-Academic team for her combination of good grades and good play.

**ABOUT TO BE NUMBER ONE FOR THREES**

• Notre Dame has made 193 3-pointers this season, 14 shy of the smost in school history. The 2015-16 set Notre Dame's best outside-shooting mark by making 207.

• This year's Irish team has shot .392 from downtown, sixth-best in school history.

**IRISH NET 30 WINS**

• Notre Dame claimed its 30th win of the season when the Irish beat Duke to win the ACC championship on March 5. It marked the seventh consecutive 30-win season for Notre Dame and the ninth in school history, joining the 1996-97 and 2000-01 squads.

• Nationally, only UConn has a longer active streak of 30-win seasons at 12. Baylor matches the Irish with a streak that began in 2010-11.

• This is the sixth consecutive year where Notre Dame has started a season 30-3 or better.

• The 2010-11 team was the last one to win less than 30 of its first 33 games and that squad still stood at a solid 26-7 at that late-season juncture.

• This season marks the 11th year in a row and the 23rd time in the past 24 years in which Notre Dame has won at least 20 games. It marks the 12th Irish team to win at least 25 games in a season, all coming under **Muffet McGraw's** tutelage. • The Irish also won at least 10 league games this season. Notre Dame has claimed double-digit league wins in 20 of its 21 years in the BIG EAST and ACC combined, going 8-8 in 2005-06 league play for the lone exception.

**BIG SCORING NIGHTS ON THE RISE**

• **Arike Ogunbowale** poured in 21 points during the ACC Tournament-clinching win over Duke on March 5. The offensive output reflects a growing trend for the Irish in 2016-17. Last season, Notre Dame recorded a 20-point individual game 16 times. This year, with basketball left to be played, Notre Dame has already produced 21 games with 20 points.

• This season, **Marina Mabrey** has eight and **Brianna Turner** has seven 20-point efforts while Ogunbowale has five 20-point games to her credit. **Jackie Young** hit that plateau once, Dec. 4 vs. Valparaiso.

**2016-17 Honors**

**Lindsay Allen, Sr., G**

- ▶ Nancy Lieberman Award Finalist
- ▶ Senior CLASS Award Finalist
- ▶ espnW All-America Honorable Mention
- ▶ Wooden Award Late Season Top 20 / Nat'l Ballot
- ▶ Naismith Trophy Top 30
- ▶ First-Team All-ACC (Blue Ribbon & Coaches)
- ▶ ACC Tournament MVP
- ▶ ACC All-Tournament First-Team
- ▶ Preseason WNIT All-Tournament Team
- ▶ Naismith Trophy Watch List
- ▶ Wade Award Watch List
- ▶ Wooden Award Preseason Top 30
- ▶ Nancy Lieberman Award Watch List
- ▶ Senior CLASS Award Candidate
- ▶ Preseason espnW #10 player in the nation
- ▶ Preseason All-ACC (Blue Ribbon & Coaches)

**Erin Boley, Fr., F**

- ▶ ACC All-Academic Team
- ▶ ACC Newcomer Watch List (Blue Ribbon & Coaches)

**Marina Mabrey, So., G**

- ▶ ACC All-Tournament First-Team
- ▶ ACC Player of the Week (Feb. 20)

**Arike Ogunbowale, So., G**

- ▶ Naismith Trophy Top 30
- ▶ ACC All-Tournament First-Team
- ▶ espnW National Player of the Week (Nov. 21)
- ▶ Preseason WNIT Tournament MVP
- ▶ Preseason WNIT All-Tournament Team
- ▶ ACC Player of the Week (Nov. 14)
- ▶ Naismith Trophy Watch List

**Brianna Turner, Jr., F**

- ▶ espnW All-America Second Team
- ▶ Wooden Award Late Season Top 20 / Nat'l Ballot
- ▶ Naismith Trophy Semifinalist
- ▶ Ann Meyers Drysdale Award Midseason Watch List
- ▶ ACC Defensive Player of the Year (Coaches)
- ▶ First-Team All-ACC (Blue Ribbon & Coaches)
- ▶ ACC All-Defensive Team (Coaches)
- ▶ ACC All-Tournament Second-Team
- ▶ ACC Player of the Week (Dec. 12)
- ▶ Preseason AP All-American
- ▶ Naismith Trophy Watch List
- ▶ Wade Award Watch List
- ▶ Wooden Award Preseason Top 30
- ▶ Preseason espnW #2 player in the nation
- ▶ Preseason All-ACC (Blue Ribbon & Coaches)

**Jackie Young, Fr., G**

- ▶ ACC All-Freshman Team (Blue Ribbon & Coaches)
- ▶ ACC Freshman of the Week (Feb. 13)
- ▶ ACC Freshman of the Week (Dec. 5)
- ▶ ACC Newcomer Watch List (Blue Ribbon & Coaches)

**Muffet McGraw**

- ▶ Naismith Basketball Hall of Fame Finalist
- ▶ Wooden Legends of Coaching Award

• A year ago, **Madison Cable** produced six 20-point games while Turner added four and **Lindsay Allen** had three. Mabrey, her sister **Michaela Mabrey**, and Ogunbowale had one apiece.

• Ogunbowale and Turner have hit the 30-point mark once apiece with Turner recording 31 at Syracuse (Feb. 19) and Ogunbowale scoring 30 against Central Michigan (Nov. 11). Notre Dame did not have any 30-point games a season ago.

• Seven of Mabrey's eight 20-point games came against ACC competition.

• Notre Dame has been one of the best teams in the nation on an annual basis in recent vintage. Over the past six seasons (2011-12 through Friday night), only UConn (216) has won more games than Notre Dame's 207. Baylor has claimed 205. Stanford (182) and Maryland (181) round out the top five.

**IRISH AMONG TOP SHOOTING TEAMS**

- Notre Dame has proved to be one of the best shooting teams in the nation this season. The Irish stand third in field goal percentage at 49.6 and fifth in 3-point field goal percentage at 39.2. It has added up to a team ranked 13th in scoring offense at 79.4 points per game.
- The Irish are vying to be the second team to ever lead the ACC in field goal percentage four years in a row, joining Duke's eight-year run from 1999-2006.
- Other team categories where the Irish collectively excel and rank in the top 25 include assist to turnover ratio (5th at 1.44), assists (6th with 641), assists per game (6th at 18.9), scoring margin (9th at +18.6) and rebounding margin (18th at +7.7). The Irish are on the cusp of the top 25 in rebounds (27th with 1,340), fewest turnovers per game (27th at 13.1), blocked shots (37th with 154), turnover margin (38th at 3.41) and steals (40th with 309).
- Three-time Nancy Lieberman Award finalist **Lindsay Allen** has made a claim to her status as the country's top point guard, not only in how she keeps the Irish under control, but also for her passing ability. Allen is second nationally with 258 assists and fourth with 7.6 assists per game. Allen is currently fourth with an assist-to-turnover ratio of 3.49 and led the nation in this field entering the Dec. 20 game at Michigan State. She leads the ACC in all three categories as well.
- Allen's 817 career assists lead all active players, well ahead of Northwestern's Ashley Deary's 788.
- Allen is also 42nd nationally in steals (78) and 33rd in minutes played (1,156).
- **Brianna Turner** has shot the ball well this year and stands eighth nationally with her field goal percentage of 61.7%. Her recent surge has also left her 15th nationally in blocked shots with 86. Turner and West Virginia's Lanay Montgomery are the only players in the nation to rank in the top 20 for both field goal percentage and blocked shots. Turner also stands 30th nationally with 221 field goals made.
- The Irish top the ACC as a team in assists, assists per game, assist-to-turnover ratio, field goal percentage, fewest fouls per game and 3-point field goal percentage.
- Individually, Allen leads the elite league in assists, assists per game and assist-to-turnover ratio. Turner is the ACC leader in blocked shots, blocked shots per game and field goal percentage.

**HOME COURT ADVANTAGE**

- When playing at home, Notre Dame has enjoyed its typical home court advantage as provided by its incredibly loyal lime green-glad fans. The Irish are ranked sixth nationally in average attendance (8,444) and also sixth in total (126,657) home attendance. Notre Dame was second nationally for operating at 92.29% of capacity at 9,149 seat Purcell Pavilion at the Joyce Center, narrowly behind Gonzaga's 93.63%.
- This advantage has played itself out particularly notably in conference play. Notre Dame has won a school-record 42 consecutive home conference games, beginning with a 66-47 win over Providence on Feb. 14, 2012, in BIG EAST play.

- Notre Dame is 32-0 at Purcell Pavilion in ACC play, going 8-0 in 2013-14, 2014-15, 2015-16 and 2016-17. In fact, the Irish have never lost at home to an (active at game time) ACC team in **Muffet McGraw's** 30 years at the helm. The last time Notre Dame lost at the Joyce Center to a team representing the ACC was a 69-48 setback against No. 20 Maryland on Jan. 10, 1987.
- The Irish offense has been notably more potent at home, averaging 82.7 points per game as opposed to 74.7 on the road. However, Notre Dame's defense has not missed a beat regardless of venue posting remarkably similar numbers. The Irish have held foes to 59.6 points per game and .382 shooting at home while permitting 63.1 points per game and .402 shooting on the road.
- Notre Dame's Feb. 26 matinee vs. Florida State drew a sellout crowd of 9,149. It marked the 52nd sellout in Irish history and the fourth this year, joining the Dec. 7 game against UConn, the Jan. 29 contest vs. Virginia and the Feb. 12 game against Georgia Tech.

**NOT FOULING FAIRLY WELL**

- While playing solid defense this year, Notre Dame has done it in a smart manner. The Irish are leading the ACC with just 15.5 fouls per game called against them.
- Notre Dame has only had three players foul out this season, **Kristina Nelson** at Chattanooga and vs. Louisiana-Lafayette, and **Brianna Turner** at NC State. All three games came away from Purcell Pavilion.
- Only Duke (1) has fewer foul-outs in the ACC this year while the three disqualifications by the Irish tie for the ninth-fewest nationally.

**SUNDAY FUNDAY**

- Notre Dame is currently riding a 41-game winning streak on Sundays.
- The Irish are 10-0 on Sunday's this year including some of its biggest victories of the season. The Irish downed Washington on Sunday, Nov. 20, to claim the Preseason WNIT title. Notre Dame beat Florida State on Sunday, Feb. 26, to claim the outright ACC regular season championship. The Irish also beat Duke on Sunday, March 5, in the championship game of the ACC Tournament. The Irish also have ranked wins on Sundays this year over Miami (Jan. 8) and Syracuse (Feb. 19).
- The last time Notre Dame lost a game played on Sunday was April 7, 2013, when UConn beat the Irish in New Orleans in the NCAA Final Four.

**TURNOVERS NOT IN THE CARDS**

- In Notre Dame history, the Irish have played four games in which the team committed five turnovers or less. Curiously, two of them have come this year and against Louisville.
- On Feb. 6, Notre Dame tied a school record by committing just three turnovers against the Cardinals. In the "Big Monday" win, the Irish did not commit a single turnover until there was 1:24 left in the third quarter.
- On March 4 in the ACC semifinals, the Irish turned the ball over just five times in a win over the Cardinals. Notre Dame had just two first half turnovers and both of them came on offensive fouls as opposed to ball-handling miscues.
- The lopsided turnover margins added up to a combined 44-8 edge for the Irish in points off turnovers during the two victories over Louisville.

**Notre Dame's Record When...**

**Day of the Week**

Sunday .....	10-0
Monday .....	3-1
Tuesday .....	3-0
Wednesday .....	1-1
Thursday .....	8-1
Friday .....	3-0
Saturday .....	3-0

**Time of Game**

Day games (before 6 p.m. local time).....	13-0
Night games (6 p.m. or later local time).....	18-3

**Location**

Home games .....	15-1
Road games .....	12-2
Neutral site games .....	4-0

**Halftime score**

Leading at the half .....	28-1
Tied at the half .....	2-1
Trailing at the half .....	1-1

**Individual scoring**

Two or fewer double-figure scorers.....	4-2
Three double-figure scorers .....	5-0
Four double-figure scorers .....	16-1
Five or more double-figure scorers.....	6-0

**Rebounding margin**

Grab more rebounds than opponents .....	23-0
Grab same number of rebounds .....	2-1
Grab fewer rebounds than opponents.....	3-5

**Field goal shooting**

Higher pct. than opponent.....	28-1
Same pct. as opponent .....	1-0
Lower pct. than opponent .....	2-2
Shoot 45% or better .....	23-1
Shoot less than 45% .....	8-2
Hold opponent under 40% .....	17-0

**Free throw margin**

Make more free throws .....	22-0
Make same number of free throws .....	3-0
Make fewer free throws.....	6-3

**Turnovers**

Commit fewer turnovers.....	22-1
Commit same number of turnovers .....	0-0
Commit more turnovers .....	9-2

**Uniform Combinations**

In white jerseys with blue trim .....	15-0
In white jerseys with green trim .....	3-1
In blue jerseys .....	10-1
In gray jerseys with pink trim .....	3-0
In green jerseys .....	0-1

**Miscellaneous**

Vs. Top 25 (AP or WBCA/USA Today polls) .....	9-1
When ranked higher .....	31-2
When ranked lower .....	0-1
On commercial television.....	12-2
In overtime games .....	0-0

**Margin of Victory**

1-5 points .....	4-1
6-10 points .....	1-1
11-15 points .....	6-1
16-20 points .....	8-0
21+ points.....	12-0

**Month**

November .....	7-0
December.....	5-2
January .....	8-1
February .....	7-0
March .....	4-0
April .....	0-0

## Irish Specialty Stats

Date	Opp.	Paint	OffTO	2ndCh	FBreak	Bench
11/11	CMU	46/16	31/10	11/7	8/2	39/17
11/14	Fordham	42/16	17/11	11/2	4/0	18/9
11/17	Green Bay	28/24	18/5	12/5	6/2	8/22
11/20	Wash.	32/22	19/5	10/9	6/0	13/18
11/22	v. ULL	58/19	24/16	22/4	10/0	27/7
11/26	TCU	36/26	16/11	23/3	4/2	24/10
11/30	@Iowa	42/26	21/12	9/11	10/4	16/12
12/4	Valpo	70/16	50/14	13/4	28/6	49/24
12/7	UConn	30/42	16/20	14/15	6/10	15/4
12/10	@DePaul	40/24	13/23	12/6	5/8	19/8
12/18	@Toledo	44/28	26/21	7/9	8/0	16/29
12/20	@MSU	48/26	8/9	15/7	8/13	17/19
12/27	@UTC	54/22	16/20	18/12	6/0	18/12
12/29	UConn	30/24	16/17	11/11	7/11	7/12
1/2	@GT	32/18	14/10	5/11	8/0	12/19
1/5	WF	48/16	29/14	9/9	10/2	21/9
1/8	@Miami	34/28	23/16	14/12	11/4	13/20
1/12	Pitt	34/10	22/12	15/2	2/0	39/23
1/16	@Tenn.	36/32	7/11	10/14	10/4	15/8
1/19	@BC	30/36	23/11	7/4	9/0	12/16
1/22	@UNC	46/20	21/11	11/4	19/15	24/6
1/26	Duke	36/26	13/21	15/8	0/2	11/9
1/29	Uva	30/16	15/18	3/11	10/0	14/9
2/2	@VT	42/20	15/12	9/7	6/4	19/9
2/6	Louisville	48/22	25/5	10/15	8/2	30/9
2/12	GT	58/28	18/14	12/6	4/2	10/13
2/16	@Clemson	40/36	8/21	12/7	6/2	15/22
2/19	@Syr	44/28	16/15	22/3	0/9	10/0
2/23	BC	44/14	17/8	12/6	4/0	32/11
2/26	FSU	38/24	15/14	7/11	4/8	8/14
3/3	v. Uva	32/28	19/12	6/10	4/4	8/20
3/4	v. L'ville	34/22	19/3	8/10	10/2	16/4
3/5	v. Duke	30/16	26/9	12/10	11/2	14/13
3/17	RMU	44/14	11/15	16/5	6/0	17/11

\* Notre Dame is listed first in each column

### Season Totals

Points in the Paint	Total	Average
Notre Dame	1,380	40.6
Opponents	785	23.1

Points Off Turnovers	Total	Average
Notre Dame	657	19.3
Opponents	446	13.1

Second Chance Points	Total	Average
Notre Dame	401	11.8
Opponents	270	7.9

Fast Break Points	Total	Average
Notre Dame	258	7.6
Opponents	120	3.5

Bench Scoring	Total	Average
Notre Dame	626	18.4
Opponents	430	12.6

• Prior to this year, the only times the Irish had ever committed fewer than six turnovers in a game came on Nov. 16, 2007, when the Irish turned the ball over just three times in a loss at Maryland, and Feb. 1, 2016, when Notre Dame had five turnovers in a win at Duke.

### FAST STARTS KEY

• Notre Dame has been at its best this year when getting off to a fast start to games. Out of the four quarters of a game, Notre Dame has scored the most points (740) and has by far the widest scoring margin (+226) in the first quarter of any single stanza.

• In 34 games this year, Notre Dame has only trailed four times after 10 minutes of play. Not completely by coincidence, those four games (UConn, NC State, Duke and Syracuse) include two of the team's three losses.

• The Irish have held a lead after the first quarter in 28 of their 34 games while standing tied with TCU, 22-22, after the first quarter of an eventual Notre Dame win on Nov. 26.

• This trend extends back to last season when the NCAA switched from halves to quarters. The 2015-16 Irish scored 719 first quarter points - the most of any 10-minute segment. Last year's team saw its lowest quarterly defensive output and scoring margin totals still come in the first half of games, but in the second quarter.

### GETTING A LEAD AND KEEPING IT

• Tennessee accomplished a rare feat in rallying back from a 44-31 halftime deficit to upset Notre Dame on Jan. 16 at Thompson-Boling Arena. The game snapped a streak of 157 consecutive wins for the Irish when leading at halftime.

• The last time the Irish had previously led a game after 20 minutes but did not win the contest came on Feb. 12, 2012, when Notre Dame led West Virginia 33-30 at intermission but would go on to lose to the Mountaineers, 65-63.

• This trend is not new. Notre Dame is 405-20 (.953) since 2000-01 when leading at the half, including a 28-1 mark this season.

### McGRAW WINS 850TH GAME & 750TH AT NOTRE DAME

• The Women's Basketball Hall of Fame career of **Muffet McGraw** reached yet another pair of milestone this season. She claimed her 750th win at Notre Dame on Jan. 22 at North Carolina and her 850th win overall in the ACC championship game win over Duke on March 5.

• She is one of just four women (and seven overall) to win at least 750 women's basketball games at a single Division I school, joining Pat Summitt (Tennessee), Tara VanDerveer (Stanford) and Jody Conradt (Texas).

• McGraw's 851 career wins overall including her five years at Lehigh are the sixth-most all-time by a female Division I women's basketball coach (10th overall).

• All of the other women on these two charts are also enshrined in the Naismith Memorial Basketball Hall of Fame, an honor for which McGraw is a finalist in 2017.

### Winningest Div. I Female Coaches

No.	Name	Years	Record	Pct.
1.	Pat Summitt	1975-12	1098-208	.841
2.	Tara VanDerveer	1979-	1008-230	.814
3.	Sylvia Hatchell	1976-	990-374	.726
4.	C. Vivian Stringer	1972-	977-390	.715
5.	Jody Conradt	1970-07	900-309	.744
6.	<b>Muffet McGraw</b>	<b>1982-</b>	<b>851-267</b>	<b>.761</b>

### Most Wins at One School By Women

No.	Name	Years	School	Wins
1.	Pat Summitt	1975-12	Tennessee	1098
2.	Tara VanDerveer	1985-95, 96-	Stanford	856
3.	Jody Conradt	1976-07	Texas	783
4.	<b>Muffet McGraw</b>	<b>1987-</b>	<b>Notre Dame</b>	<b>763</b>

### McGRAW NAMED HALL OF FAME FINALIST

• Already enshrined in the Women's Basketball Hall of Fame, **Muffet McGraw** took the penultimate step towards the sport's ultimate lifetime honor as she was included on the list of 14 finalists for the Naismith Memorial Basketball Hall of Fame's Class of 2017, announced on Feb. 18.

• Also a finalist for enshrinement in 2016, McGraw will learn if she is one of the latest enshrines on April 3 at the men's basketball Final Four in Glendale, Arizona. Joining McGraw as women's committee finalists are Rebecca Lobo, Kim Mulkey and the pioneering teams from Wayland Baptist University as a collective unit.

• McGraw, who guided the Irish to the 2001 national championship and seven Final Four appearances, is the winningest single-sport coach in Irish lore with 763 wins. Over her 35-year coaching career, McGraw is 851-267 (.761), making her the sixth-winningest active coach nationally and the 10th-winningest all-time at the Division I level.

• She is the 2017 recipient of the Wooden Awards' Legends of Coaching Award, becoming just the third female to receive this honor, joining Tennessee's Pat Summitt and Stanford's Tara VanDerveer. She is the fourth women's coach to be recognized with this honor, joining Summitt, VanDerveer and UConn's Geno Auriemma.

• Among many accomplishments, McGraw is one of five Division I coaches with 800 wins, seven Final Fours and five NCAA title game appearances, joining Summitt, Auriemma, Duke men's coach Mike Krzyzewski and North Carolina men's coach Dean Smith, all of whom are enshrined in the Naismith Memorial Basketball Hall of Fame.

• She is also the only coach to be named the consensus national coach of the year three times, sweeping the Associated Press, Women's Basketball Coaches Association, Naismith Award and United States Basketball Writers Association honors in 2001, 2013 and 2014.

### CONSISTENT ACC SUCCESS FOR IRISH

• Since joining the ACC for the 2013-14 season, Notre Dame has been the league's top program, compiling a 62-2 regular season record and winning three consecutive regular season and tournament championship doubles. The Irish are 74-2 in ACC competition, including league tournaments.

• Notre Dame's current 12-game ACC Tournament winning streak is the longest since North Carolina won 13 in a row from 2005-09.

• The Irish have lost no more than one ACC league game each of the past four years - the longest such streak in conference history. Duke went three consecutive years from 2002-04 with no more than one ACC loss per season.

• The first loss came at Miami on Jan. 8, 2015, and the Irish won all 29 regular season games and 35 games in a row vs. ACC teams including conference tournament play until the Dec. 29 loss at NC State.

• The 35-game ACC streak including tournament games is the 15th-longest in NCAA history and the second-longest in ACC history behind a 51-game run by Duke from 2001-04.

• The 29-game ACC regular season winning streak is the 24th-longest such streak in NCAA history and the second-

## 2016-17 Notre Dame Women's Basketball Game Notes

longest in ACC history behind just a 42-game run by Duke from 2001-04.

- The Irish maintain an active streak of 32 consecutive home wins in ACC play, part of an overall streak of 42 consecutive home league wins including the final years of Notre Dame's BIG EAST membership.

### IRISH ROUTINELY PLAY THE BEST

- Notre Dame ranks second in nation in the NCAA's strength of schedule measure as its opposition has combined for a .668 winning percentage. That mark is outdistanced only by UConn's .693.

- Prior to the Dec. 27 game at four-time defending Southern Conference champion Chattanooga, every team Notre Dame had faced this year entered the game with both a winning record and no more than three losses, including seven undefeated teams.

- As a curious function of opening the season with the 16-team bracketed Preseason WNIT, along with winning each contest itself, each of Notre Dame's first six games this year saw a matchup of undefeated teams.

- UConn was the seventh undefeated team the Irish faced in the first nine games this season - all of which saw Notre Dame come into the contest undefeated as well.

- Notre Dame opened 2016-17 by facing six similarly undefeated schools in Central Michigan (0-0), Fordham (1-0), Green Bay (2-0), Washington (3-0), Louisiana-Lafayette (1-0) and TCU (4-0), defeating each of them.

- The Nov. 30 game at then-5-2 Iowa in the ACC/Big Ten Challenge was the first for the Irish this season against a team which had previously lost a game.

### NOTRE DAME FACED CHALLENGING FOES ALL YEAR

- While Notre Dame's strength of schedule benefits immensely from playing in the ACC, which received seven NCAA bids including five top-four seeds, the Irish did not limit their tournament-testing to just conference play.

- Notre Dame played seven non-conference teams which earned NCAA Championship berths (Chattanooga, DePaul, Green Bay, Michigan State, Tennessee, Toledo and Washington).

- Adding to the non-conference challenges, Notre Dame played five of these seven games on the road, travelling to face NCAA selections Chattanooga, DePaul, Michigan State, Tennessee and Toledo on their home floors.

### 11 WOULD BE HEAVEN

- The Dec. 20 game at Michigan State, the Dec. 27 game at Chattanooga and Feb. 19 game at Syracuse have been the only three this season in which Notre Dame's entire roster was available to play with the Michigan State and Chattanooga contests being the only ones in which they did play.

- The most recent player to miss time for injury and/or illness is **Mychal Johnson** who hurt her shoulder in practice on Jan. 25 and sat out until that Syracuse game where she injured her ankle in the penultimate second of the second quarter. She remained out of the lineup with that ankle injury until the NCAA first round game against Robert Morris.

- Johnson's loss overlapped with the return of **Kathryn Westbeld** who hurt her ankle in practice on Jan. 18 and missed the Boston College (Jan. 19) and North Carolina (Jan. 22) before returning to the lineup against Duke (Jan. 26). She has played mostly off the bench since based on need and sat out a few games entirely to help recover.

- Additionally, **Jackie Young** has missed five games due to knee and ankle injuries while being limited in several other midseason contests as she recovered from the ankle injury. Fellow former Indiana Miss Basketball **Ali Patberg** missed 10 games with a virus and also saw limited action in a few midseason games as she continued to regain her strength. She also missed the Georgia Tech game with the flu.

- Senior **Diamond Thompson** has missed multiple games this year due to a combination of injury and illness.

### ALLEN ASSIST CHART WATCH

- **Lindsay Allen**'s name appears countless places in Notre Dame's record book and she moved up the final rung on a major career-leaders chart on March 3 when she surpassed **Mary Gavin**'s 30-year old school record of 778 career assists.

- Allen has reached this total at a clip of 5.6 assists per game - second in Irish lore behind **Mary Gavin** (7.0).

- Allen not only is leaving an impact on the Notre Dame records, but, as a part of the first class of four-year ACC Irish players, she is also historically doing it in conference history. Allen also stands first in ACC history for the most career assists, breaking that record on March 3 in the ACC quarterfinal win over Virginia. That game was the first of three consecutive double-digit assist games for Allen, tying the school record. She would be named the tournament MVP after setting a record with 33 assists during the event.

### ND Career Assist Leaders

No.	Name	Years	Assists
1.	<b>Lindsay Allen</b>	<b>2013-</b>	<b>817</b>
2.	Mary Gavin	1984-88	778
3.	Skylar Diggins	2009-13	745
4.	Niele Ivey	1996-01	727
5.	Mollie Peirick	1994-98	651

### ACC Career Assist Leaders

No.	Name, School	Years	Assists
1.	<b>Lindsay Allen, ND</b>	<b>2013-</b>	<b>817</b>
2.	Sharnee Zoll, Virginia	2004-08	785
3.	Kristi Toliver, Maryland	2005-09	751
4.	Dawn Staley, Virginia	1989-92	729
5.	Nikki Teasley, UNC	1998-00, 02	728

- Allen is also just the second player in Irish lore with three 200-assist seasons, joining Gavin.

- She currently ranks first in Notre Dame and second in ACC seasonal history with her 258 assists this year.

### ND Single-Season Assist Leaders

No.	Name	Year	Assists
1.	<b>Lindsay Allen</b>	<b>2016-17</b>	<b>258</b>
2.	Niele Ivey	2000-01	247
3.	Mary Gavin	1987-88	243
4.	Skylar Diggins	2012-13	225
5.	Skylar Diggins	2011-12	222
6.	Mary Gavin	1986-87	214
7.	<b>Lindsay Allen</b>	<b>2014-15</b>	<b>205</b>
	Mary Gavin	1985-86	205
9.	<b>Lindsay Allen</b>	<b>2015-16</b>	<b>204</b>

### ACC Single-Season Assist Leaders

No.	Name, School	Year	Assists
1.	Kristi Toliver, Maryland	2007-08	275
2.	<b>Lindsay Allen, ND</b>	<b>2016-17</b>	<b>258</b>
3.	Tara Heiss, Maryland	1977-78	249
4.	Dawn Staley, Virginia	1990-91	235
5.	Tiffany Martin, Georgia Tech	1994-95	220

- Allen is also leaving her mark on national history when the games count most and the opposition is the best. Her 91 career assists in NCAA Championship play are the eighth-most all-time and exceeded only by some of the sport's legends.

### NCAA Champ. Career Assist Leaders

No.	Name, School	Years	Assists
1.	Tameka Johnson, LSU	2002-05	136
2.	Teresa Weatherspoon, LTU	1985-88	127
3.	Skylar Diggins, Notre Dame	2010-13	123
4.	Diana Taurasi, UConn	2001-04	106
	Moriah Jefferson, UConn	2013-16	106
6.	Dawn Staley, Virginia	1989-92	92
	Ticha Penicheiro, ODU	1995-98	92
8.	<b>Lindsay Allen, ND</b>	<b>2013-</b>	<b>91</b>

### ALLEN COLLECTS HISTORIC DOUBLE-DOUBLE

- The Notre Dame career of **Lindsay Allen** has been unconventional in that she started the opening game of her freshman year and has yet to miss one, starting all 146 contests of her time at Notre Dame to date.

- In the first 134 starts, Allen had recorded a triple-double (Dec. 27 at Chattanooga) but she had yet to record a true double-double until Jan. 29 when she had a career-high-tying 11 rebounds plus 10 assists against Virginia.

- Naturally, Allen's first double-double would prove unconventional. It is believed to be the first in Notre Dame history that has not included points as one of the double digit categories.

### ALLEN'S QUITE A THIEF TOO

- In addition to her success guiding the Irish offense, **Lindsay Allen** has also proven to be a solid defender during her time at Notre Dame.

- With her five-steal effort against Duke in the ACC championship game on March 5, she moved into ninth place on the school's career chart.

### ND Career Steals Leaders

No.	Name	Years	Steals
1.	Skylar Diggins	2009-13	381
2.	Niele Ivey	1996-01	348
3.	Coquese Washington	1989-93	307
4.	Ashley Barlow	2006-10	281
	Mary Gavin	1984-88	281
6.	Brittany Mallory	2007-12	272
7.	Karen Robinson	1987-91	228
8.	Krissi Davis	1987-91	228
9.	<b>Lindsay Allen</b>	<b>2013-</b>	<b>224</b>

### PLUM ASSIGNMENT

- Notre Dame got an up close look at the leading scorer in NCAA history, Kelsey Plum, when the Irish downed Washington, 71-60, on Nov. 20 in the championship game of the Preseason WNIT.

- Plum averages 31.7 points per game this year, leading the nation by 5.7 points per game. However, against a combination of Irish defenders, the senior was held to "just" 22 points while playing a full 40 minutes. That sum from November still holds up as her lowest scoring outing of the season except for a 21-point game against Washington State on Dec. 27 where she also played seven fewer minutes.

**MATCHING MILLENNIAL MILESTONES**

- Less than two minutes into the Iowa game on Nov. 30, **Brianna Turner** became the 36th player in Irish lore to crack the 1,000 career point plateau when **Marina Mabrey** lobbed a pass over the arms of a defender in the paint.
- **Lindsay Allen** had previously hit the 1,000-point marker this season during the game on Nov. 17 against Green Bay.
- Notre Dame last had two players reach the 1,000 career point plateau in the same season in 2013 when **Kayla McBride** and **Natalie Achonwa** each hit the millennial mark. Seven other Irish teams also saw two players hit the milestone but the school record of three was set back in 1985 (**Trena Keys**, **Mary Beth Schueth** and **Carrie Bates**).
- Notre Dame has seen at least one player reach 1,000 career points in eight of the last nine years with the exception coming in 2014-15.

**ND Career Scoring Leaders**

No.	Name	Years	Points
1.	Skylar Diggins	2009-13	2,357
2.	Beth Morgan (Cunningham)	1993-97	2,322
...			
14.	Ashley Barlow	2006-10	1,492
15.	Sandy Botham	1984-88	1,460
17.	<b>Brianna Turner</b>	<b>2014-</b>	<b>1,446</b>
...			
22.	Margaret Nowlin	1988-92	1,312
23.	Megan Duffy	2002-06	1,290
24.	<b>Lindsay Allen</b>	<b>2013-</b>	<b>1,281</b>

**TURNER SWATS AWAY 200TH SHOT**

- As a part of a six-block night at Chattanooga on Dec. 27, junior **Brianna Turner** recorded her 200th career blocked shot when she rejected Jasmine Joyner's shot with 8:19 left in the third quarter for her fourth block of the game.
- Turner is the third Irish player with 200 career blocks, joining **Ruth Riley** (370) and **Devereaux Peters** (227).
- Turner ranks tied for eighth among all active players nationally with her 263 career blocks and second among juniors.
- Additionally, Turner's 263 blocks rank ninth in ACC history.
- Turner has found her shot-blocking form of late. After swatting away just 14 shots over Notre Dame's first 11 games, she has recorded 72 blocks in the past 23 games, an average of 3.1 per game that exceeds her career average of 2.7 blocked shots per game.

**ND Career Blocked Shot Leaders**

No.	Name	Years	Blocks
1.	Ruth Riley	1997-01	370
2.	<b>Brianna Turner</b>	<b>2014-</b>	<b>263</b>
3.	Devereaux Peters	2007-12	227

**ND Single Season Blocks Leaders**

No.	Name	Year	Blocks
1.	Ruth Riley	2000-01	113
2.	Ruth Riley	1998-99	101
3.	Shari Matvey	1979-80	94
4.	<b>Brianna Turner</b>	<b>2014-15</b>	<b>89</b>
5.	<b>Brianna Turner</b>	<b>2015-16</b>	<b>88</b>
6.	<b>Brianna Turner</b>	<b>2016-17</b>	<b>86</b>

**ACC Career Blocks Leaders**

No.	Name, School	Years	Blocks
1.	Alison Bales, Duke	2003-07	434
2.	Elizabeth Williams, Duke	2011-15	426
3.	LaToya Pringle, UNC	2004-08	336
4.	DeMya Walker, Virginia	1996-99	330
5.	Dawn Royster, UNC	1984-87	329
6.	Jacinta Monroe, Florida St.	2006-10	301
7.	Peggy Caple, Clemson	1982-85	298
8.	Jessica Breland, UNC	2006-11	295
9.	<b>Brianna Turner, ND</b>	<b>2014-</b>	<b>263</b>

**TURNER CAN'T MISS**

- Junior **Brianna Turner** is seldom shy about shooting the ball, taking 953 shots to date in her 99-game Irish career (9.6 shots per game). Where she has been historically great though is her conversion rate on her shots.
- Turner has connected on 592 of her 953 career field goals for a .621 percentage. This success rate stands second in Irish lore (trailing just **Ruth Riley's** .632) and fourth in ACC history.
- Turner is the only player to rank among top 10 in the nation in field goal percentage each of the past two seasons. She led the nation as a freshman at .652 and ranked fifth her sophomore year at .593.

**ND Career Field Goal Pct. Leaders**

No.	Name	Years	Points
1.	Ruth Riley	1997-01	.632
2.	<b>Brianna Turner</b>	<b>2014-</b>	<b>.621</b>
3.	Katryna Gaither	1993-97	.610

**ACC Career Field Goal Pct. Leaders**

No.	Name, School	Years	FG%
1.	Carolyn Swords, BC	2007-11	.676
2.	Crystal Langhorne, Maryland	2004-08	.652
3.	Tyish Hall, Duke	1994-97	.630
4.	<b>Brianna Turner, ND</b>	<b>2014-</b>	<b>.621</b>
5.	Jenny Mitchell, Wake Forest	1988-91	.607

**ALLEN ALWAYS THERE FOR IRISH**

- Senior **Lindsay Allen** has proved to be both dependable and durable throughout her Irish career and those numbers are reflected in her standing on several Notre Dame career record charts. The point guard has never missed a start in her Notre Dame career and seldom even leaves the court. Eight times this season (and 12 times in her career), Allen has played all 40 minutes of a game.
- Allen's streak of 146 consecutive starts has long since set a school record. She eclipsed the previous school record of 144 total games started by **Skylar Diggins** from 2009-13 with her start against Duke on March 5 in the championship game of the ACC Tournament.
- Allen's 146 consecutive games started streak is believed to be an NCAA record.
- Notre Dame boasts a 137-9 (.938) record in games started by Allen.
- Allen ranks second in school history with 4,431 career minutes played. Fittingly, Allen had two assists in the milestone 4,000th minute of her career, coming Jan. 26 vs. Duke.

**ND Most Consecutive Starts**

No.	Name	Dates	Starts
1.	<b>Lindsay Allen</b>	<b>11/9/13-</b>	<b>146</b>
2.	Jacqueline Batteast	1/26/02-3/21/05	97

**ND Career Games Started**

No.	Name	Years	Starts
1.	<b>Lindsay Allen</b>	<b>2013-</b>	<b>146</b>
2.	Skylar Diggins	2009-13	144
3.	Alicia Ratay	1999-03	129

**ND Career Minutes Played**

No.	Name	Years	Minutes
1.	Skylar Diggins	2009-13	4,639
2.	<b>Lindsay Allen</b>	<b>2013-</b>	<b>4,431</b>
3.	Alicia Ratay	1999-03	4,231

**MABREY NAMED BEST IN THE ACC ON FEB. 20**

- Following her third consecutive 20-point game, **Marina Mabrey** was named the ACC's Player of the Week for her role in lifting the Irish to a pair of road wins Feb. 16 and 19 – in the process reassuming sole possession of first place in the elite conference.
- Mabrey averaged 25.5 points in victories at Clemson and No. 21 Syracuse, shooting 62% from the floor, 55% from three and 93% from the foul line.
- On Feb. 16 at Clemson, Mabrey scored a career-high 29 points, 24 of them coming in the second half, to help Notre Dame dodge an upset. The New Jersey native shot 11-of-16 (69%) against the Tigers from the floor and hit all four of her foul shots.
- On Feb. 19 at No. 21 Syracuse, Mabrey kept Notre Dame in the game with 13 first quarter points while the Irish weathered a ferocious early Orange onslaught before a women's record crowd at the Carrier Dome. She made nine of 10 free throws against the Orange including a crucial pair with 10 seconds to go and the Irish up just 81-80.
- For the season, Mabrey was narrowly second for the Irish with 15.1 points per game in ACC play and stood third on the team with 13.9 points per game for the whole season. She had six 20-point games in league play, including a trio of games where she has netted at least 25 points. Mabrey also had 45 assists in league play (2.8 per game) and 21 ACC steals, both second on the Irish behind just **Lindsay Allen**.
- Hitting double figures in 14 of the last 19 games overall, Mabrey also played well in the non-conference matchup at Tennessee (Jan. 16) where she led the Irish with 17 points, plus the ACC Tournament. Mabrey earned a spot on the all-tournament first team for averaging 17.3 points per game. Most impressively, she played the entire second quarter of the semifinal win over Louisville at point guard when Allen got in early foul trouble.

**OGUNBOWALE DOUBLES UP DOUBLE-DOUBLE**

- In the 41st double-figure scoring game of her career, Feb. 2 at Virginia Tech, **Arike Ogunbowale** paired it up for her first career double-double. The sophomore paired up her 16 points with a career-high 10 rebounds, plus a career-high six assists, to lead Notre Dame past Virginia Tech, 76-59.
- Ogunbowale hit her stride just after halftime and helped Notre Dame maintain its advantage. The Irish came out of the break on an 11-2 run over the first 3:06 of the penultimate quarter, quickly extending a 34-29 halftime lead to 14 points at 45-31. Ogunbowale scored seven points in this spurt while grabbing three rebounds and adding an assist.
- The Virginia Tech game was also one of her team-leading 14 times this year leading the team in scoring.
- Ogunbowale didn't waste much time before recording her second career double-double, doing it on Feb. 12 against Georgia Tech, giving her now two double-doubles in her last three games. Ogunbowale scored 18 points and matched her career high with 10 rebounds in the win over the Yellow Jackets.
- Although denied ACC Player of the Week honors for her efforts against Louisville and Georgia Tech, Ogunbowale earned a spot on the NCAA's Starting Five for that week.
- She netted her third double-double in the first round of the NCAA Championship, claiming 15 points and 10 rebounds in the March 17 win over Robert Morris.



## 2016-17 Notre Dame Women's Basketball Game Notes

### PATTERSON NAMED McDONALD'S ALL-AMERICAN

- For the sixth consecutive year, the Irish are congratulating one of its signees for their selection to the prestigious McDonald's All-American teams as **Danielle Patterson** (Brooklyn, New York / The Mary Louis Academy) is the latest future Irish student-athlete to earn this distinction.
- Patterson will be one of eight McDonald's All-Americans on next year's roster, matching a school record set this season as Patterson would replace the graduating **Lindsay Allen** (2013) on this honored roll. Patterson will join McDoanld's All-America Game alumni **Erin Boley** (2016), **Marina Mabrey** (2015), **Arike Ogunbowale** (2015), **Ali Patberg** (2015), **Brianna Turner** (2014), **Kathryn Westbeld** (2014) and **Jackie Young** (2016) on the 2017-18 Notre Dame team.
- Notre Dame's other signee for next year, **Mikayla Vaughn**, is playing for one of the top team in the nation as her Paul VI High School in Fairfax, Virginia sat as the No. 1 team in the nation in the espnW, USA Today and MaxPreps polls until late February. Vaughn was a nominee for the McDonald's All-American team for her leading role in helping the Panthers to a current run of 34 consecutive wins.
- Patterson, who averages 22 points, eight rebounds and four assists per game this season, becomes the 18th McDonald's All-American to join the Irish since the boys program was extended to include girls in 2002.

### Notre Dame McDonald's All-American Girls

- 2002 Courtney LaVeré
- 2003 Crystal Erwin
- 2005 Lindsay Schrader
- 2007 Devereaux Peters
- 2009 Skylar Diggins
- 2010 Kayla McBride
- 2012 Jewell Loyd, Michaela Mabrey
- 2013 Lindsay Allen, Taya Reimer
- 2014 Brianna Turner, Kathryn Westbeld
- 2015 Marina Mabrey, Arike Ogunbowale, Ali Patberg
- 2016 Erin Boley, Jackie Young
- 2017 Danielle Patterson

### IRISH HELD UNANIMOUS POLE POSITION

- Notre Dame received the No. 1 spot in the preseason Associated Press poll. Notre Dame stood at No. 2 in the preseason coaches poll but leapt up to No. 1 on Nov. 15, surpassing defending national champion Connecticut.
- This year marked Notre Dame's first time holding the AP's top spot entering a season.
- The only other time the Irish sat atop the AP poll came during the 2001 season when Notre Dame earned the No. 1 ranking for a total of five weeks - four straight from Jan. 22 to Feb. 12, regaining it on March 5.
- The Irish have made a habit of standing among the nation's elite in the AP poll. This week, Notre Dame is in the top 10 for the 222nd time, surpassing North Carolina's 204 earlier this year for the 10th-most AP top 10 appearances all-time. No. 3 Baylor is ninth at 227 (and counting).
- Notre Dame has now spent 146 weeks in the AP top five all-time, this week surpassing Georgia (145) for the seventh-most all-time.
- Notre Dame has been ranked in the top 10 for each of the last 124 polls since a No. 11 ranking on Jan. 17, 2011.

### IRISH DRAW A CROWD

- Featuring perhaps the nation's most geographically-diverse fan base, it should come as no surprise that the Irish attract large crowds wherever they may go.
- Of Notre Dame's 14 road games this year, 13 of them drew above their host school's season average with the lone exception coming on Wednesday, Nov. 30, at Iowa.
- Overall, Notre Dame attracted 59,816 fans on the road this year when opposing averages imply that the number should have been 41,734, meaning that teams drew an average of 43.3% more fans for their home games against the Irish than they would have against the average foe.
- The Notre Dame game was among the top three home crowds at nine road venues this year, including a sellout crowd at DePaul and a women's Carrier Dome record of 11,021 at Syracuse.

- Twice in 2016-17, Notre Dame helped attract a crowd of over 10,500 fans to an opponent's home court (at Syracuse and at Tennessee). That tied for the most in the nation alongside Kentucky, Mississippi State, Tennessee and UConn.

### UP NEXT

- Should the Irish beat Purdue, they would advance to their eighth consecutive Sweet 16. Notre Dame would face either No. 4-seed Kentucky or No. 5-seed Ohio State on Friday night at Rupp Arena in Lexington, Kentucky.

## NCAA Championship History (54-22)

Round	Seeds	Opponent	Site	Res.	Score
<b>1992 (First Round)</b>					
First	12-5	UCLA	Los Angeles, Calif.	L	72-93
<b>1994 (First Round)</b>					
First	7-10	Minnesota	Notre Dame, Ind.	L	76-81
<b>1996 (Second Round)</b>					
First	12-5	Purdue	Lubbock, Texas	W	73-60
Second	12-4	Texas Tech	Lubbock, Texas	L	67-82
<b>1997 (Final Four)</b>					
First	6-11	Memphis	Austin, Texas	W	93-62
Second	6-3	Texas	Austin, Texas	W	86-83
Sweet 16	6-2	Alabama	Columbia, S.C.	W	87-71
Elite 8	6-5	George Wash.	Columbia, S.C.	W	62-52
Semifinal	6-3	Tennessee	Cincinnati, Ohio	L	66-80
<b>1998 (Sweet 16)</b>					
First	9-8	SW Missouri St.	Lubbock, Texas	W	78-64
Second	9-1	Texas Tech	Lubbock, Texas	W	74-59
Sweet 16	9-4	Purdue	Lubbock, Texas	L	65-70
<b>1999 (Second Round)</b>					
First	5-12	St. Mary's (CA)	Baton Rouge, La.	W	61-57
Second	5-4	LSU	Baton Rouge, La.	L	64-74
<b>2000 (Sweet 16)</b>					
First	2-15	San Diego	Notre Dame, Ind.	W	87-61
Second	2-7	George Wash.	Notre Dame, Ind.	W	95-60
Sweet 16	2-3	Texas Tech	Memphis, Tenn.	L	65-69
<b>2001 (National Champions)</b>					
First	1-16	Alcorn State	Notre Dame, Ind.	W	98-49
Second	1-8	Michigan	Notre Dame, Ind.	W	88-54
Sweet 16	1-5	Utah	Denver, Colo.	W	69-54
Elite 8	1-3	Vanderbilt	Denver, Colo.	W	72-64
Semifinal	1-1	Connecticut	St. Louis, Mo.	W	90-75
Final	1-1	Purdue	St. Louis, Mo.	W	68-66
<b>2002 (Second Round)</b>					
First	7-10	New Mexico	Knoxville, Tenn.	W	58-44
Second	7-2	Tennessee	Knoxville, Tenn.	L	50-89
<b>2003 (Sweet 16)</b>					
First	11-6	Arizona	Manhattan, Kan.	W	59-47
Second	11-3	Kansas State	Manhattan, Kan.	W	59-53
Sweet 16	11-2	Purdue	Dayton, Ohio	L	47-66
<b>2004 (Sweet 16)</b>					
First	5-12	SW Missouri St.	Notre Dame, Ind.	W	69-65
Second	5-13	Middle Tenn.	Notre Dame, Ind.	W	59-46
Sweet 16	5-1	Penn State	Hartford, Conn.	L	49-55
<b>2005 (Second Round)</b>					
First	4-13	UC Santa Barbara	Fresno, Calif.	W	61-51
Second	4-5	Arizona State	Fresno, Calif.	L	61-70
<b>2006 (First Round)</b>					
First	9-8	Boston College	W. Lafayette, Ind.	L	61-78
<b>2007 (Second Round)</b>					
First	9-8	California	Pittsburgh, Pa.	W	62-59
Second	9-1	North Carolina	Pittsburgh, Pa.	L	51-60

Overall: 54-22 (.710)

Home: 17-2 (.895)

First Round: 20-4 (.833)

Elite Eight: 7-0 (1.000)

Away: 5-4 (.556)

Second Round: 14-5 (.737)

Semifinal: 5-2 (.714)

Neutral: 32-16 (.667)

Sweet 16: 7-7 (.500)

Final: 1-4 (.200)

Round	Seeds	Opponent	Site	Res.	Score
<b>2008 (Sweet 16)</b>					
First	5-12	SMU	W. Lafayette, Ind.	W	75-62
Second	5-4	Oklahoma	W. Lafayette, Ind.	W	79-75
Sweet 16	5-1	Tennessee	Oklahoma City, Okla.	L	64-74
<b>2009 (First Round)</b>					
First	7-10	Minnesota	Notre Dame, Ind.	L	71-79
<b>2010 (Sweet 16)</b>					
First	2-15	Cleveland St.	Notre Dame, Ind.	W	86-58
Second	2-10	Vermont	Notre Dame, Ind.	W	84-66
Sweet 16	2-3	Oklahoma	Kansas City, Mo.	L	72-77
<b>2011 (Runner-Up)</b>					
First	2-15	Utah	Salt Lake City, Utah	W	67-54
Second	2-10	Temple	Salt Lake City, Utah	W	77-64
Sweet 16	2-6	Oklahoma	Dayton, Ohio	W	78-53
Elite 8	2-1	Tennessee	Dayton, Ohio	W	73-59
Semifinal	2-1	Connecticut	Indianapolis, Ind.	W	72-63
Final	2-2	Texas A&M	Indianapolis, Ind.	L	70-76
<b>2012 (Runner-Up)</b>					
First	1-16	Liberty	Notre Dame, Ind.	W	74-43
Second	1-8	California	Notre Dame, Ind.	W	73-62
Sweet 16	1-5	St. Bonaventure	Raleigh, N.C.	W	79-35
Elite 8	1-2	Maryland	Raleigh, N.C.	W	80-49
Semifinal	1-1	Connecticut	Denver, Colo.	W	83-75
Final	1-1	Baylor	Denver, Colo.	L	61-80
<b>2013 (Final Four)</b>					
First	1-16	UT-Martin	Iowa City, Iowa	W	97-64
Second	1-9	Iowa	Iowa City, Iowa	W	74-57
Sweet 16	1-12	Kansas	Norfolk, Va.	W	93-63
Elite 8	1-2	Duke	Norfolk, Va.	W	87-76
Semifinal	1-1	Connecticut	New Orleans, La.	L	65-83
<b>2014 (Runner-Up)</b>					
First	1-16	Robert Morris	Toledo, Ohio	W	93-42
Second	1-9	Arizona State	Toledo, Ohio	W	84-67
Sweet 16	1-5	Oklahoma St.	Notre Dame, Ind.	W	89-72
Elite 8	1-2	Baylor	Notre Dame, Ind.	W	88-69
Semifinal	1-4	Maryland	Nashville, Tenn.	W	87-61
Final	1-1	Connecticut	Nashville, Tenn.	L	58-79
<b>2015 (Runner-Up)</b>					
First	1-16	Montana	Notre Dame, Ind.	W	77-43
Second	1-9	DePaul	Notre Dame, Ind.	W	79-67
Sweet 16	1-4	Stanford	Oklahoma City, Okla.	W	81-60
Elite 8	1-2	Baylor	Oklahoma City, Okla.	W	77-68
Semifinal	1-1	South Carolina	Tampa, Fla.	W	66-65
Final	1-1	Connecticut	Tampa, Fla.	L	53-63
<b>2016 (Sweet 16)</b>					
First	1-16	N. Carolina A&T	Notre Dame, Ind.	W	95-61
Second	1-9	Indiana	Notre Dame, Ind.	W	87-70
Sweet 16	1-4	Stanford	Lexington, Ky.	L	84-90
<b>2017</b>					
First	1-16	Robert Morris	Notre Dame, Ind.	W	79-49

Career Stats in NCAA Championship Play

#15 Lindsay Allen

Opponent	Min	FG-A	3FG-A	FT-A	O-D-R	PF	A	TO	B	S	Pts
03/22/14 ·Robert Morris	20	1-2	0-1	0-0	0-2-2	1	7	1	0	1	2
03/24/14 ·Arizona State	27	1-2	0-0	2-3	0-2-2	4	2	2	0	1	4
03/29/14 ·Oklahoma St.	32	1-2	0-0	3-4	0-4-4	2	6	0	0	1	5
03/31/14 ·Baylor	34	1-5	0-2	6-6	1-2-3	2	3	1	0	1	8
04/06/14 ·Maryland	33	2-3	0-1	5-7	0-3-3	2	5	0	0	1	9
04/08/14 ·Connecticut	29	1-5	0-2	0-0	1-2-3	1	5	1	0	2	2
03/20/15 ·Montana	29	3-6	0-0	3-3	1-4-5	1	7	2	0	2	9
03/22/15 ·DePaul	36	3-8	1-2	4-4	0-5-5	3	7	1	1	1	11
03/27/15 ·Stanford	36	9-17	4-7	6-6	0-5-5	2	4	4	0	1	28
03/29/15 ·Baylor	40	10-16	0-1	3-4	1-4-5	3	7	0	0	4	23
04/05/15 ·South Carolina	27	0-5	0-1	0-0	0-4-4	5	3	2	0	0	0
04/07/15 ·Connecticut	40	3-12	0-3	2-2	5-2-7	1	7	5	0	1	8
03/19/16 ·N. Carolina A&T	21	0-0	0-0	1-2	0-2-2	2	10	2	0	2	1
03/21/16 ·Indiana	33	10-13	0-0	2-2	0-2-2	3	7	2	1	5	22
03/25/16 ·Stanford	32	7-15	0-1	6-6	1-4-5	3	5	1	0	1	20
03/17/17 ·Robert Morris	27	6-8	0-0	2-2	1-7-8	2	6	3	0	1	14

#22 Erin Boley

Opponent	Min	FG-A	3FG-A	FT-A	O-D-R	PF	A	TO	B	S	Pts
03/17/17 ·Robert Morris	23	2-4	1-3	0-0	2-2-4	1	1	1	0	0	5

#14 Mychal Johnson

Opponent	Min	FG-A	3FG-A	FT-A	O-D-R	PF	A	TO	B	S	Pts
03/20/15 Montana	10	1-2	0-1	0-1	0-1-1	0	1	0	0	2	2
03/27/15 Stanford	2	1-2	0-0	0-0	0-0-0	0	0	0	0	0	0
03/19/16 N. Carolina A&T	17	3-5	3-3	3-6	0-1-1	3	0	2	0	1	12
03/21/16 Indiana	10	0-2	0-1	1-2	0-0-0	2	1	1	0	0	1
03/25/16 Stanford	1	0-0	0-0	0-0	0-0-0	3	0	0	0	0	0
03/17/17 Robert Morris	16	1-2	1-2	0-0	1-0-1	2	0	0	0	1	2

#3 Marina Mabrey

Opponent	Min	FG-A	3FG-A	FT-A	O-D-R	PF	A	TO	B	S	Pts
03/19/16 N. Carolina A&T	20	3-7	0-1	7-8	1-4-5	0	2	1	2	0	13
03/21/16 Indiana	23	5-8	1-2	4-4	0-0-0	3	3	2	0	0	15
03/25/16 Stanford	18	2-2	1-1	2-2	0-1-1	1	2	1	0	0	7
03/17/17 ·Robert Morris	28	7-12	1-4	0-0	0-1-1	2	2	1	1	4	15

#21 Kristina Nelson

Opponent	Min	FG-A	3FG-A	FT-A	O-D-R	PF	A	TO	B	S	Pts
03/22/14 Robert Morris	4	1-1	0-0	0-0	0-0-0	2	0	1	1	0	2
03/24/14 Arizona State	6	0-0	0-0	0-0	0-1-1	0	0	0	0	0	0
03/29/14 Oklahoma State	1	0-0	0-0	0-0	0-0-0	1	0	0	0	0	0
03/31/14 Baylor	1	0-0	0-0	0-0	0-0-0	0	0	0	0	0	0
04/06/14 Maryland	2	0-0	0-0	0-0	0-1-1	1	0	0	0	0	0
04/08/14 Connecticut	1	0-0	0-0	0-0	0-0-0	0	0	0	0	0	0
03/19/16 N. Carolina A&T	14	1-3	0-0	2-2	2-2-4	1	2	3	1	0	4
03/25/16 Stanford	9	4-6	0-0	0-0	1-0-1	1	1	1	0	0	8
03/17/17 Robert Morris	15	4-6	0-0	0-0	1-3-4	1	1	1	1	0	8

#24 Arike Ogunbowale

Opponent	Min	FG-A	3FG-A	FT-A	O-D-R	PF	A	TO	B	S	Pts
03/19/16 N. Carolina A&T	21	3-8	0-0	5-6	2-5-7	0	0	0	0	0	11
03/21/16 Indiana	11	3-4	0-0	1-1	0-0-0	1	0	1	0	1	7
03/25/16 Stanford	16	2-5	1-1	1-2	1-1-2	0	0	2	0	0	6
03/17/17 ·Robert Morris	28	5-9	1-2	4-4	3-7-10	2	4	3	0	0	15

#20 Ali Patberg

Opponent	Min	FG-A	3FG-A	FT-A	O-D-R	PF	A	TO	B	S	Pts
03/17/17 Robert Morris	15	1-2	0-0	0-0	0-1-1	2	0	1	0	0	2

#35 Diamond Thompson

Opponent	Min	FG-A	3FG-A	FT-A	O-D-R	PF	A	TO	B	S	Pts
03/22/14 Robert Morris	2	0-0	0-0	0-0	0-0-0	0	0	1	0	0	0
03/20/15 Montana	4	0-1	0-0	0-0	0-0-0	1	0	0	1	0	0
03/19/16 N. Carolina A&T	8	0-0	0-0	1-2	0-2-2	4	0	1	0	0	1
03/21/16 Indiana	1	0-0	0-0	0-0	0-0-0	0	0	0	0	0	0

#11 Brianna Turner

Opponent	Min	FG-A	3FG-A	FT-A	O-D-R	PF	A	TO	B	S	Pts
03/20/15 ·Montana	19	5-8	0-0	2-4	1-3-4	1	0	3	1	1	12
03/22/15 ·DePaul	25	6-9	0-0	2-4	3-8-11	2	2	1	3	1	14
03/27/15 ·Stanford	30	6-10	0-0	0-0	3-4-7	2	2	2	2	1	12
03/29/15 ·Baylor	36	4-9	0-0	4-7	4-6-10	1	2	1	2	1	12
04/05/15 ·South Carolina	27	6-13	0-0	5-7	3-5-8	5	0	0	3	1	17
04/07/15 ·Connecticut	37	7-9	0-0	0-0	4-6-10	0	0	2	1	1	14
03/19/16 ·N. Carolina A&T	15	7-8	0-0	2-2	1-2-3	3	2	2	0	1	16
03/21/16 ·Indiana	33	8-17	0-0	2-3	3-7-10	3	3	1	3	0	18
03/25/16 ·Stanford	36	8-15	0-0	0-0	6-4-10	3	0	0	3	0	16
03/17/17 ·Robert Morris	25	5-12	0-0	3-4	3-7-10	0	2	2	5	0	13

#33 Kathryn Westbeld

Opponent	Min	FG-A	3FG-A	FT-A	O-D-R	PF	A	TO	B	S	Pts
03/20/15 Montana	18	3-3	0-0	2-6	1-9-10	1	1	0	0	4	8
03/22/15 DePaul	21	4-5	0-0	0-0	2-5-7	2	2	2	0	0	8
03/27/15 Stanford	14	1-4	0-0	0-0	1-4-5	0	1	0	0	0	2
03/29/15 Baylor	3	0-1	0-0	0-0	0-0-0	1	0	1	0	0	0
04/05/15 South Carolina	20	2-3	0-0	0-0	1-5-6	1	1	2	0	0	4
04/07/15 Connecticut	5	0-2	0-0	0-0	0-0-0	1	0	1	0	0	0
03/19/16 ·N. Carolina A&T	15	6-7	0-0	0-1	1-6-7	0	2	0	1	0	12
03/21/16 ·Indiana	19	1-2	0-0	0-0	1-3-4	1	2	0	1	1	2
03/25/16 ·Stanford	20	3-5	0-0	0-0	2-1-3	2	5	1	0	1	6

#5 Jackie Young

Opponent	Min	FG-A	3FG-A	FT-A	O-D-R	PF	A	TO	B	S	Pts
03/17/17 Robert Morris	23	1-6	0-1	2-3	3-6-9	3	1	4	0	0	4

## 2016-17 Notre Dame Women's Basketball Alphabetical Roster

No.	Name	Ht.	Pos.	Yr.	Hometown	Last Team
15	Lindsay Allen	5-8	G	Sr.	Mitchellville, Md.	St. John's College
22	Erin Boley	6-2	F	Fr.	Hodgenville, Ky.	Elizabethtown HS
14	Mychal Johnson	5-7	G	Jr.	Huntington, W. Va.	Huntington St. Joseph HS
3	Marina Mabrey	5-11	G	So.	Belmar, N.J.	Manasquan HS
21	Kristina Nelson	6-4	F	Sr.	Buford, Ga.	Buford HS
24	Arike Ogunbowale	5-8	G	So.	Milwaukee, Wis.	Divine Savior Holy Angels HS
20	Ali Patberg	5-10	G	So.	Columbus, Ind.	Columbus North HS
35	Diamond Thompson	6-5	C	Sr.	Wheaton, Ill.	Wheaton Warrenville South HS
11	Brianna Turner	6-3	F	Jr.	Pearland, Texas	Manvel HS
33	Kathryn Westbeld	6-2	F	Jr.	Kettering, Ohio	Kettering Fairmont HS
5	Jackie Young	6-0	G	Fr.	Princeton, Ind.	Princeton Community HS

## 2016-17 Notre Dame Women's Basketball Numerical Roster

No.	Name	Ht.	Pos.	Yr.	Hometown	Last Team
3	Marina Mabrey	5-11	G	So.	Belmar, N.J.	Manasquan HS
5	Jackie Young	6-0	G	Fr.	Princeton, Ind.	Princeton Community HS
11	Brianna Turner	6-3	F	Jr.	Pearland, Texas	Manvel HS
14	Mychal Johnson	5-7	G	Jr.	Huntington, W. Va.	Huntington St. Joseph HS
15	Lindsay Allen	5-8	G	Sr.	Mitchellville, Md.	St. John's College
20	Ali Patberg	5-10	G	So.	Columbus, Ind.	Columbus North HS
21	Kristina Nelson	6-4	F	Sr.	Buford, Ga.	Buford HS
22	Erin Boley	6-2	F	Fr.	Hodgenville, Ky.	Elizabethtown HS
24	Arike Ogunbowale	5-8	G	So.	Milwaukee, Wis.	Divine Savior Holy Angels HS
33	Kathryn Westbeld	6-2	F	Jr.	Kettering, Ohio	Kettering Fairmont HS
35	Diamond Thompson	6-5	C	Sr.	Wheaton, Ill.	Wheaton Warrenville South HS

### Coaches and Staff

Muffet McGraw: Karen and Kevin Keyes Family Head Women's Basketball Coach (St. Joseph's (Pa.) '77)

Carol Owens: Associate Head Coach (Northern Illinois '90)

Niele Ivey: Associate Head Coach / Recruiting Coordinator (Notre Dame '00)

Beth Cunningham: Associate Coach (Notre Dame '97)

Katie Capps: Director of Basketball Operations (Western Kentucky '02)

Erica Williamson: Video Coordinator (Notre Dame '10)

Sharla Lewis: Special Events Coordinator (Chicago State '99)

Anne Marquez: Athletic Trainer (West Florida '01)

### Pronunciation Key

3	Marina <b>MAY-bree</b>
11	<b>bree-ON-uh</b> Turner
22	Erin <b>BOH-lee</b>
24	<b>uh-REE-kay OH-goan-buh-WALL-ay</b>
--	<b>knee-ELL</b> Ivey

### By State

<b>GEORGIA</b>	
Kristina Nelson	Buford
<b>ILLINOIS</b>	
Diamond Thompson	Wheaton
<b>INDIANA</b>	
Ali Patberg	Columbus
Jackie Young	Princeton
<b>KENTUCKY</b>	
Erin Boley	Hodgenville
<b>MARYLAND</b>	
Lindsay Allen	Mitchellville
<b>NEW JERSEY</b>	
Marina Mabrey	Belmar
<b>OHIO</b>	
Kathryn Westbeld	Kettering
<b>TEXAS</b>	
Brianna Turner	Pearland
<b>WEST VIRGINIA</b>	
Mychal Johnson	Huntington
<b>WISCONSIN</b>	
Arike Ogunbowale	Milwaukee

### By Class

<b>SENIORS</b>		
Lindsay Allen	G	Mitchellville, Md.
Kristina Nelson	F	Buford, Ga.
Diamond Thompson	C	Wheaton, Ill.
<b>JUNIORS</b>		
Mychal Johnson	G	Huntington, W. Va.
Brianna Turner	F	Pearland, Texas
Kathryn Westbeld	F	Kettering, Ohio
<b>SOPHOMORES</b>		
Marina Mabrey	G	Belmar, N.J.
Arike Ogunbowale	G	Milwaukee, Wis.
Ali Patberg	G	Columbus, Ind.
<b>FRESHMEN</b>		
Erin Boley	F	Hodgenville, Ky.
Jackie Young	G	Princeton, Ind.

### By Position

<b>CENTER</b>		
Diamond Thompson	C	Wheaton, Ill.
<b>FORWARDS</b>		
Erin Boley	F	Hodgenville, Ky.
Kristina Nelson	F	Buford, Ga.
Brianna Turner	F	Pearland, Texas
Kathryn Westbeld	F	Kettering, Ohio
<b>GUARDS</b>		
Lindsay Allen	G	Mitchellville, Md.
Mychal Johnson	G	Huntington, W. Va.
Marina Mabrey	G	Belmar, N.J.
Arike Ogunbowale	G	Milwaukee, Wis.
Ali Patberg	G	Columbus, Ind.
Jackie Young	G	Princeton, Ind.

## Notre Dame Radio/TV Roster



**#3  
MARINA  
MABREY**  
5-11 | G | So.  
Belmar, N.J.  
Manasquan



**#5  
JACKIE  
YOUNG**  
6-0 | G | Fr.  
Princeton, Ind.  
Princeton Community



**#11  
BRIANNA  
TURNER**  
6-3 | F | Jr.  
Pearland, Texas  
Manvel



**#14  
MYCHAL  
JOHNSON**  
5-7 | G | Jr.  
Huntington, W.Va.  
Huntington St. Joseph



**#15  
LINDSAY  
ALLEN**  
5-8 | G | Sr.  
Mitchellville, Md.  
St. John's College

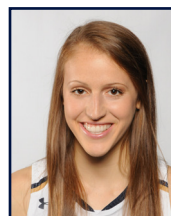

**#20  
ALI  
PATBERG**  
5-10 | G | So.  
Columbus, Ind.  
Columbus North



**#21  
KRISTINA  
NELSON**  
6-4 | F | Sr.  
Buford, Ga.  
Buford



**#22  
ERIN  
BOLEY**  
6-2 | F | Fr.  
Hodgenville, Ky.  
Elizabethtown



**#24  
ARIKE  
OGUNBOWALE**  
5-8 | G | So.  
Milwaukee, Wis.  
Divine Savior Holy Angels



**#33  
KATHRYN  
WESTBELD**  
6-2 | F | Jr.  
Kettering, Ohio  
Kettering Fairmont



**#35  
DIAMOND  
THOMPSON**  
6-5 | C | Sr.  
Wheaton, Ill.  
Wheaton Warrenville South

## Coaching and Support Staff



**MUFFET  
McGRAW**  
Head Coach  
30th Year at ND  
St. Joseph's '77



**CAROL  
OWENS**  
Assoc. Head Coach  
17th Year at ND  
N. Illinois '90



**NIELE  
IVEY**  
Assoc. Head Coach  
10th Year at ND  
Notre Dame '00



**BETH  
CUNNINGHAM**  
Associate Coach  
5th Year at ND  
Notre Dame '97



**KATIE  
CAPPS**  
Dir. of Basketball Ops.  
2nd Year at ND  
W. Kentucky '02



**ERICA  
WILLIAMSON**  
Video Coordinator  
1st Year at ND  
Notre Dame '10



**SHARLA  
LEWIS**  
Spec. Events Coord.  
6th Year at ND  
Chicago State '99



**ANNE  
MARQUEZ**  
Athletic Trainer  
11th Year at ND  
West Florida '01

## Miscellaneous Notre Dame Statistics

### LEADING SCORER

Brianna Turner	8 (28)
Arike Ogunbowale	15 (22)
Marina Mabrey	11 (17)
Lindsay Allen	2 (8)
Kathryn Westbeld	0 (2)
Jackie Young	1 (1)

### LEADING REBOUNDER

Brianna Turner	17 (54)
Kathryn Westbeld	7 (25)
Arike Ogunbowale	5 (10)
Lindsay Allen	5 (8)
Jackie Young	5 (5)
Kristina Nelson	3 (3)
Mychal Johnson	1 (1)
Diamond Thompson	0 (1)

### LEADER IN ASSISTS

Lindsay Allen	30 (106)
Marina Mabrey	2 (4)
Kathryn Westbeld	1 (3)
Jackie Young	1 (1)
Kristina Nelson	1 (1)
Mychal Johnson	0 (1)

### GAMES STARTED

Lindsay Allen	34 (146)
Brianna Turner	34 (98)
Marina Mabrey	33 (35)
Arike Ogunbowale	33 (33)
Kathryn Westbeld	24 (56)
Erin Boley	8 (8)
Mychal Johnson	3 (3)
Diamond Thompson	1 (1)

### 20-POINT SCORING GAMES

<b>Opponents</b>	<b>13</b>
<b>Notre Dame</b>	<b>21</b>

Brianna Turner	7 (17)
Marina Mabrey	8 (9)
Lindsay Allen	0 (7)
Arike Ogunbowale	5 (6)
Jackie Young	1 (1)

### 30-POINT SCORING GAMES

<b>Opponents</b>	<b>2</b>
<b>Notre Dame</b>	<b>2</b>

Arike Ogunbowale	1 (1)
Brianna Turner	1 (1)

### 40-POINT SCORING GAMES

<b>Opponents</b>	<b>0</b>
<b>Notre Dame</b>	<b>0</b>

### TECHNICAL/FLAGRANT FOULS

<b>Opponents</b>	<b>0</b>
<b>Notre Dame</b>	<b>1</b>

Team	1
Lindsay Allen	0 (2)

### FOUR-POINT PLAYS

<b>Opponents</b>	<b>1</b>
<b>Notre Dame</b>	<b>0</b>

### JUMP BALLS CONTROLLED

<b>Opponents</b>	<b>5</b>
<b>Notre Dame</b>	<b>29</b>

Brianna Turner	29-34 (.853)
----------------	--------------

### FIRST SCORE

<b>Opponents</b>	<b>12</b>
<b>Notre Dame</b>	<b>22</b>

Brianna Turner	9
Arike Ogunbowale	5
Marina Mabrey	4
Lindsay Allen	2
Kathryn Westbeld	2

### RUNS OF 10-0 OR BETTER

<b>Opponents</b>	<b>8</b>
<b>Notre Dame</b>	<b>29</b>

### LARGEST HALFTIME LEAD

49 vs. Valparaiso, 12/4/16

### LARGEST HALFTIME DEFICIT

8 at Syracuse, 2/19/17

### LARGEST LEAD

62 vs. Valparaiso, 12/4/16

### LARGEST DEFICIT

19 at NC State, 12/29/16

### LARGEST DEFICIT OVERCOME TO WIN

13 at Syracuse, 2/19/17

### LARGEST LEAD GIVEN UP IN LOSS

15 vs. Tennessee, 1/16/17

### LARGEST WIN

60 vs. Central Michigan, 11/11/16  
60 vs. Valparaiso, 12/4/16

### LARGEST DEFEAT

11 vs. UConn, 12/7/16

### MOST CONSECUTIVE PTS

26 vs. Valparaiso, 12/4/16

### MOST CONSECUTIVE OPP PTS

16 at NC State, 12/29/16

### LONGEST WINNING STREAK

15 (Jan. 19-present)

### LONGEST LOSING STREAK

1 (Three times)

### LARGEST HOME CROWD

9,149, 4x, last vs. Florida St., 2/26/17

### LARGEST ROAD CROWD

11,021 at Syracuse, 2/19/17

### LARGEST NEUTRAL SITE CROWD

3,600 vs. Duke, 3/5/17  
3,600 vs. Louisville, 3/4/17

*NOTE: totals may not add up to games played due to ties ... figures in parentheses by player totals are career totals*

### Double-Figure Points

	2016-17	Career
Brianna Turner	29	82
Lindsay Allen	18	60
Arike Ogunbowale	28	51
Marina Mabrey	22	44
Kathryn Westbeld	11	33
Jackie Young	9	9
Erin Boley	6	6
Mychal Johnson	1	5
Kristina Nelson	1	3

### Double-Figure Rebounds

	2016-17	Career
Brianna Turner	8	26
Kathryn Westbeld	1	5
Arike Ogunbowale	3	3
Lindsay Allen	2	2
Jackie Young	1	1

### 5-5-5 Games (aka "Stat Sheet Stuffers")

	2016-17	Career
Lindsay Allen	16	36
Brianna Turner	8	19
Marina Mabrey	2	3
Jackie Young	1	1
Kathryn Westbeld	1	1
Kristina Nelson	1	1
Arike Ogunbowale	1	1

*NOTE: At least 5 in three of five statistical categories (points, rebounds, assists, steals or blocks)*

### Double-Doubles

	2016-17	Career
Brianna Turner	7	22
Arike Ogunbowale	3	3
Kathryn Westbeld	1	3
Lindsay Allen	1	1
Marina Mabrey	0	1

### Triple-Doubles

	2016-17	Career
Lindsay Allen	1	1
Marina Mabrey	0	1

### Clutch Free Throws (final 5 min. + OT)

	FT-FTA	Pct.
Kathryn Westbeld	4-4	1.000
Mychal Johnson	3-3	1.000
Erin Boley	17-20	.850
Jackie Young	11-13	.846
Marina Mabrey	24-31	.774
Lindsay Allen	16-25	.640
Arike Ogunbowale	7-13	.538
Brianna Turner	6-12	.500
Kristina Nelson	6-12	.500
Diamond Thompson	1-2	.500
<b>'16-17 Team Totals</b>	<b>95-135</b>	<b>.704</b>

## The Last Time Notre Dame...

## SCORING

**Player scored 25 points:** Marina Mabrey (26) vs. Louisville, 3/4/17 (@ Conway, S.C.)  
**Player scored 30 points:** Brianna Turner (31) at Syracuse, 2/19/17  
**Player scored 35 points:** see 40 points  
**Player scored 40 points:** Jewell Loyd (41) at DePaul, 12/10/14  
**Player came off bench and scored 20 points:** Jackie Young (20), vs. Valparaiso, 12/4/16  
**Two players scored 20 points:** Brianna Turner (31) & Marina Mabrey (22) at Syracuse, 2/19/17  
**Three players scored 20 points:** Danielle Green (28), Sheila McMillen (26), Ruth Riley (23) vs. West Virginia, 1/7/99  
**Two players scored 25 points:** Jewell Loyd (26) & Kayla McBride (25) vs. Duke, 3/9/14 (@ Greensboro, N.C.)  
**Player scored 25 points/consecutive games:** Jewell Loyd (34 vs. Tennessee, 1/19/15; 29 vs. Georgia Tech, 1/22/15)  
**None in double figures:** at Seton Hall, 2/8/04  
**One in double figures:** Brianna Turner (25) vs. Duke, 1/26/17  
**Six in double figures:** Jackie Young (20), Arike Ogunbowale (18), Marina Mabrey (16), Erin Boley (15), Brianna Turner (13), Kathryn Westbeld (10), vs. Valparaiso, 12/4/16  
**Seven in double figures:** see eight in double figures  
**Eight in double figures:** Devereaux Peters (20), Natalie Achonwa (19), Kaila Turner (14), Natalie Novosel (13), Skylar Diggins (11), Brittany Mallory (11), Kayla McBride (11) and Markisha Wright (11) vs. Pittsburgh, 1/17/12  
**ND scored 50 points/half:** 51 (2nd half) vs. Louisville, 3/4/17 (@ Conway, S.C.)  
**ND scored 55 points/half:** 55 (1st half) vs. Wake Forest, 1/5/17  
**ND scored 60 points/half:** 72 (1st half) vs. Valparaiso, 12/4/16  
**ND scored 50 points in both halves:** 56 (1st) & 56 (2nd) vs. Central Michigan, 11/11/16  
**ND scored 100 points/game:** 114 vs. Valparaiso, 12/4/16  
**ND scored 100 points/home game:** 114 vs. Valparaiso, 12/4/16  
**ND scored 100 points/neutral site:** 100 vs. Duquesne, 12/1/13 (@ Toronto, Ontario)  
**ND scored 100 points/conference game:** 104 vs. Boston College, 1/11/15  
**ND scored fewer than 15 points/half:** 11 (1st half) at West Virginia, 1/13/08  
**ND scored fewer than 20 points/half:** 19 (1st half) at Connecticut, 1/16/10  
**ND scored fewer than 50 points/game:** 44 at Connecticut, 3/8/10

## FIELD-GOAL SHOOTING

**Player made every shot from the field (min. 7):** Taya Reimer (8-8) vs. Louisville, 2/23/15  
**ND shot 55 percent/game:** 55.2 (32-58), at Clemson, 2/16/17  
**ND shot 55 percent/consecutive games:** 62.1 (36-58) vs. DePaul, 12/9/15; 55.0 (33-60) at TCU, 12/12/15; 59.0 (36-61) at Saint Joseph's (Pa.), 12/21/15  
**ND shot 60 percent/game:** 60.0 (39-65) vs. Wake Forest, 1/5/17  
**ND shot 65 percent/game:** see 70 percent/game  
**ND shot 70 percent/game:** 70.2 (40-57) at Mercer, 12/30/11  
**ND shot below 25 percent/game:** 24.5 (13-53) at West Virginia, 1/13/08  
**ND shot below 30 percent/game:** 29.7 (22-74) vs. Connecticut, 4/7/13 (@ New Orleans, La.)  
**ND shot below 35 percent/game:** 33.3 (21-63) vs. Connecticut, 4/7/15 (@ Tampa, Fla.)  
**ND shot below 35 percent/game and won:** 34.8 (23-66) vs. South Florida, 3/10/13 (@ Hartford, Conn.)  
**ND shot 55 percent/half:** see 55 percent/half  
**ND shot 60 percent/half:** 60.7 (17-28), 2nd half vs. Robert Morris, 3/17/17  
**ND shot 65 percent/half:** 68.2 (15-22), 2nd half at Toledo, 12/18/16  
**ND shot 70 percent/half:** 71.4 (30-42), 1st half vs. Valparaiso, 12/4/16  
**ND shot 55 percent/both halves:** 59.4 (19-32) and 55.6 (20-36), vs. UL-Lafayette, 11/22/16  
**ND shot below 25 percent/half:** 24.0 (6-25), 1st half at Miami, 1/8/15  
**ND shot below 30 percent/half:** 29.1 (7-24), 2nd half at Georgia Tech, 1/2/17

## THREE-POINT SHOOTING

**Player made 4 three-pointers/half:** Arike Ogunbowale (1st half) vs. Virginia, 1/29/17  
**Player made 5 three-pointers/half:** Michaela Mabrey (1st half) at Boston College, 2/8/15  
**Player made 5 three-pointers:** Arike Ogunbowale vs. Duke, 3/5/17 (@ Conway, S.C.)  
**Player made 6 three-pointers:** Michaela Mabrey vs. Syracuse, 1/21/16  
**Player made 7 three-pointers:** Alicia Ratay at Providence, 2/16/03  
**Player made 8 three-pointers:** Sheila McMillen vs. St. John's, 2/28/98 (@ Piscataway, N.J.)  
**Player attempted 10 three-pointers:** Marina Mabrey (11) vs. Virginia, 1/29/17  
**ND made 10 three-pointers:** 11 vs. Duke, 3/5/17 (@ Conway, S.C.)  
**ND did not make a three-pointer:** vs. Saint Joseph's (Pa.), 12/21/14  
**ND attempted 20 three-pointers:** 22 vs. Valparaiso, 12/4/16  
**ND shot 60 percent 3FG (min. 5 att.):** 62.5 (5-8) at Tennessee, 1/16/17

## FREE-THROW SHOOTING

**Player made 10 free-throws:** Marina Mabrey (10) vs. Virginia, 1/29/17  
**Player made 15 free-throws:** Jewell Loyd (15) at DePaul, 12/10/14  
**Player attempted 15 free-throws:** Brianna Turner (16) at North Carolina, 1/15/15  
**Player made 10 for 10 or better:** 12-12 by Natalie Novosel vs. South Florida, 2/25/12  
**ND shot 90 percent (min. 10 att.):** 90. (9-10) vs. Duke, 1/26/17  
**ND shot below 50 percent (min. 10 att.):** 36.4 (4-11) at NC State, 12/29/16  
**ND made 30 free-throws:** 31 (attempted 46) vs. UCLA, 11/28/15 (@ Freeport, Bahamas)  
**ND made fewer than five FTs:** 4 (attempted 7) vs. Wake Forest, 1/5/17  
**ND attempted 40 free-throws:** 46 (made 31) vs. UCLA, 11/28/15 (@ Freeport, Bahamas)  
**ND attempted fewer than five FTs:** 2 (made 2) at Connecticut, 3/8/10

## REBOUNDS

**Player had 15 rebounds:** Brianna Turner (18) at North Carolina, 1/15/15  
**Player had 20 rebounds:** Natalie Achonwa (20) vs. South Florida, 3/10/13 (@ Hartford, Conn.)  
**Two players had double-figure rebounds:** Arike Ogunbowale (10) and Brianna Turner (10) vs. Robert Morris, 3/17/17  
**Three players had double-figure rebounds:** Jewell Loyd (12), Madison Cable (11) and Taya Reimer (11) at DePaul, 12/10/14  
**ND had 50 rebounds:** 52 vs. Robert Morris, 3/17/17  
**ND had 20 offensive rebounds:** 20 vs. TCU 11/26/16  
**ND had 25 offensive rebounds:** 28 vs. Connecticut, 4/7/13 (@ New Orleans, La.)  
**ND had 30 offensive rebounds:** 30 vs. Longwood, 12/28/11

## DOUBLE-DOUBLES

**Points & rebounds:** Arike Ogunbowale (15/10) and Brianna Turner (13/10) vs. Robert Morris, 3/17/17  
**Points & rebounds/consecutive games:** Brianna Turner (24/12) at North Carolina, 1/26/17; (25/12) vs. Duke, 1/26/17  
**Points & rebounds/3 consecutive games:** Natalie Achonwa (11/14) at Iowa, 3/26/13; (17/10) vs. Kansas, 3/31/13 (@ Norfolk, Va.); vs. Duke (17/13), 4/2/13 (@ Norfolk, Va.)  
**Points & rebounds/4 consecutive games:** Jacqueline Batteast (14/11) vs. Virginia Tech, 1/10/04; (23/11) vs. Connecticut, 1/13/04; (22/10) at West Virginia, 1/17/04; (12/10) at Syracuse, 1/21/04  
**Points & rebounds/5 consecutive games:** Jacqueline Batteast (20/10) vs. Western Michigan, 12/12/01; (11/12) vs. Marquette, 12/22/01; (23/10) at Rice, 12/28/01; (25/14) vs. DePaul, 12/31/01; (12/13) at Miami (Fla.), 1/2/02  
**Points & assists:** Marina Mabrey (18/10) at Valparaiso, 11/23/15  
**Rebounds & assists:** Lindsay Allen (11/10) vs. Virginia 1/29/17  
**Points & assists/consecutive games:** Niele Ivey (12/10) at Valparaiso, 11/17/00; (14/11) vs. Arizona, 11/20/00  
**Two players had double-doubles:** Brianna Turner (13p/10r) and Arike Ogunbowale (15p/10r) vs. Robert Morris, 3/17/17  
**Three players had double-doubles:** Jewell Loyd (41p/12r), Madison Cable (20p/11r) and Taya Reimer (15p/11r) at DePaul, 12/10/14  
**15 points and 15 rebounds:** Brianna Turner (29/18) at North Carolina, 1/15/15  
**20 points and 10 rebounds:** Brianna Turner (25/12) vs. Duke, 1/26/17  
**20 points and 20 rebounds:** Natalie Achonwa (20/20) vs. South Florida, 3/10/13 (@ Hartford, Conn.)

## TRIPLE-DOUBLES (only six in school history)

Lindsay Allen (11p/11r/12a) at Chattanooga, 12/27/16  
 Marina Mabrey (18p/10a/12s) at Valparaiso, 11/23/15  
 Skylar Diggins (17p/10r/10a) at DePaul, 2/24/13  
 Skylar Diggins (22p/10r/11a) vs. Maryland, 3/27/12 (@ Raleigh, N.C.)  
 Sara Liebscher (17p/12r/10a) vs. Detroit, 2/15/90  
 Mary Gavin (11p/14a/10s) vs. Marquette, 1/31/87

## ASSISTS

**Player had 10 assists:** Lindsay Allen (13) vs. Duke, 3/5/17 (@ Conway, S.C.)  
**Player had 10 assists/consecutive games:** Lindsay Allen (10 vs. Virginia, 3/3/17; 10 vs. Louisville, 3/4/17; 13 vs. Duke, 3/5/17, all @ Conway, S.C.)  
**Player had 15 assists:** Mary Gavin (17) at Marquette, 2/28/87  
**ND had 30 assists:** 30 vs. Central Michigan, 12/22/13  
**ND had fewer than 10 assists:** 9 vs. Florida State, 1/2/15  
**ND had fewer than 5 assists:** 3 vs. Villanova, 3/8/09 (@ Hartford, Conn.)

## BLOCKED SHOTS

**Player blocked 5 shots:** Brianna Turner (5) vs. Robert Morris, 3/17/17  
**Player blocked 6 shots:** see 7 blocks  
**Player blocked 7 shots:** Brianna Turner (7) vs. Boston College, 2/23/17  
**Player blocked 10 shots:** Amanda Barksdale (11) vs. Boston College, 2/10/02  
**ND blocked 10 shots:** 10 vs. Syracuse, 1/21/16  
**ND blocked 15 shots:** 16 vs. Boston College, 2/10/02  
**ND blocked 0 shots:** vs. Louisville, 3/4/17 (@ Conway, S.C.)

## STEALS

**Player had 5 steals:** Lindsay Allen (5) vs. Duke, 3/5/17 (@ Conway, S.C.)  
**Player had 10 steals:** Marina Mabrey (12) at Valparaiso, 11/23/15  
**ND had 20 steals:** 21 vs. Saint Francis (Pa.), 12/31/12

## TURNOVERS

**ND committed 25 or more:** 28 vs. Georgetown, 1/15/13  
**ND committed 25 or more and won:** see 25 or more  
**ND committed 30 or more:** 30 at West Virginia, 2/22/11  
**ND committed 10 or fewer:** see 5 or fewer  
**ND committed 10 or fewer/consecutive games:** 8 vs. Virginia, 3/3/17; 5 vs. Louisville, 3/4/17 (both @ Conway, S.C.)  
**ND committed 5 or fewer:** 5 vs. Louisville, 3/4/17 (@ Conway, S.C.)

## MISCELLANEOUS

**Led ND in points/rebounds/assists:** Jewell Loyd (27p/8r/6a) vs. Maryland, 12/3/14 (@ Fort Wayne, Ind.)  
**Hit "final minute" game-winning shot:** Kathryn Westbeld (FT/0:26.2, 2nd) vs. Ohio State, 12/2/15  
**Four-point play:** Madison Cable (9:52, 2nd half) vs. Wake Forest, 2/1/15  
**Made shot from midcourt or beyond:** Lindsay Allen (50 feet at 0:00, 1st half) vs. Florida State, 1/2/15  
**Played every minute:** Lindsay Allen (40) vs. Virginia, 1/29/17  
**Played more than 40 minutes:** Jewell Loyd (42) and Michaela Mabrey (41) at DePaul, 12/10/14  
**ND rallied from 10-point deficit to win:** trailed at Syracuse, 10-23 (4:38 - 1st); won 85-80, 2/19/17  
**ND rallied from 15-point deficit to win:** trailed vs. Syracuse, 7-22 (12:45 - 1st); won 79-68, 2/26/13  
**ND scored 20 straight points:** 22-0 run vs. Boston College, 2/23/17  
**ND scored 25 straight points:** 26-0 run vs. Valparaiso, 12/4/16  
**ND scored 30 straight points:** 36-0 run vs. Southeast Missouri State, 1/2/11

## OVERTIME

**ND played an OT game:** vs. UCLA (W, 92-84, ot), 11/28/15 (@ Freeport, Bahamas)  
**ND played multiple overtimes:** vs. Connecticut (W, 96-87, 3ot), 3/4/13  
**ND won an OT game:** see played an OT game  
**ND won an OT game at home:** vs. Connecticut (W, 96-87, 3ot), 3/4/13  
**ND won an OT game on the road:** at DePaul (W, 94-93, ot), 12/10/14  
**ND lost an OT game:** vs. UCLA (L, 86-83, 2ot), 11/18/10

## RANKINGS

**Played the No. 1 team in the AP poll:** lost vs. Connecticut (72-61), 12/7/16  
**Played the No. 1 team in the WBCA/USA Today poll:** lost at Connecticut (91-81), 12/5/15  
**Defeated top-10 opponent:** vs. #8/11 Florida State (79-61), 2/26/17  
**Defeated top-10 opponent at home:** vs. #8/11 Florida State (79-61), 2/26/17

## The Last Time An Opponent...

### SCORING

**Player scored 25 points:** Asia Durr (26), vs. Louisville, 3/4/17 (@ Conway, S.C.)  
**Player scored 30 points:** Asia Durr (31), Louisville, 2/6/17  
**Player scored 35 points:** Heather Butler (37), UT Martin, 3/24/13 (@ Iowa City, Iowa)  
**Two players scored 20 points:** Asia Durr (26) and Myisha Hines-Allen (20), vs. Louisville, 3/4/17 (@ Conway, S.C.)  
**Three players scored 20 points:** Angela Simpson (37), Bridgette Williams (24) and Stephanie Shaw (22), Northwestern State, 3/24/95 (@ Amarillo, Texas)  
**Two players scored 25 points:** Brittney Griner (32) and Odyssey Sims (25) at Baylor, 11/20/11  
**None in double figures:** at Georgia Tech, 1/2/17 (Zaire O'Neil had nine points)  
**One in double figures:** Mariella Fasoula (14), Boston College, 2/23/27  
**Five in double figures:** Erica McCall (27), Karlie Samuelson (20), Kaylee Johnson (17), Lili Thompson (11) and Marta Sniezek (11) vs. Stanford, 3/25/16 (@ Lexington, Ky.)  
**Six in double figures:** Jannon Roland (21), Danielle McCulley (14), Jennifer Jacoby (12), Stacey Lovelace (12), Nicole Erickson (11) and Shannon Lindsey (11), Purdue, 11/30/94  
**Scored 50 points/half:** 50 (1st half), vs. Stanford, 3/25/16 (@ Lexington, Ky.)  
**Scored 55 points/half:** see 60 points/half  
**Scored 60 points/half:** 63 (2nd half), Northwestern State, 3/24/95 (@ Amarillo, Texas)  
**Scored 100 points/game:** 106, Connecticut, 12/8/98  
**Scored 100 points/non-conference game:** 103, Northwestern State, 3/24/95 (@ Amarillo, Texas)  
**Scored fewer than 15 points/half:** 14 (2nd half), Boston College, 2/23/27  
**Scored fewer than 20 points/half:** 17 (1st half), at Georgia Tech, 1/2/17  
**Scored fewer than 40 points/game:** 38, at Georgia Tech, 1/2/17

### FIELD-GOAL SHOOTING

**Shot 50 percent/game:** 50.0 (28-56), at Syracuse, 2/19/17  
**Shot 55 percent/game:** 55.9 (33-59), vs. Stanford, 3/25/16 (@ Lexington, Ky.)  
**Shot 60 percent/game:** 60.0 (30-50), DePaul, 1/22/08  
**Shot below 20 percent/game:** 18.6 (11-59), Holy Cross, 11/23/14  
**Shot below 25 percent/game:** 24.1 (14-58), at Georgia Tech, 1/2/17  
**Shot below 30 percent/game:** 26.6 (17-64), Robert Morris, 3/17/17  
**Shot 50 percent/half:** 51.8 (14-27), 1st half vs. Virginia, 3/3/17 (@ Conway, S.C.)  
**Shot 55 percent/half:** 55.6 (15-17), 1st half at Boston College, 1/19/17  
**Shot 60 percent/half:** 64.5 (20-31), 1st half vs. Stanford, 3/25/16 (@ Lexington, Ky.)  
**Shot 65 percent/half:** 68.2 (15-22), 2nd half by Texas A&M, 4/5/11 (@ Indianapolis, Ind.)  
**Shot 70 percent/half:** 70.0 (14-20), 2nd half by New Hampshire, 11/12/10  
**Shot 50 percent/both halves:** 50.0 (16-32) and 50.0 (12-24) at Syracuse, 2/19/17  
**Shot below 20 percent/half:** 9.4 (3-32) 2nd half vs. Boston College, 2/23/27  
**Shot below 25 percent/half:** 21.9 (7-32) 2nd half vs. Robert Morris, 3/17/17  
**Shot below 30 percent/half:** see under 25 for a half  
**Shot below 30 percent/both halves:** 21.9 (7-32) and 26.9 (7-26) at Georgia Tech, 1/2/17

### THREE-POINT SHOOTING

**Player made 5 three-pointers:** Anna Niki Stamolamprou vs. Robert Morris, 3/17/17  
**Player made 6 three-pointers:** Asia Durr vs. Louisville, 3/4/17 (@ Conway, S.C.)  
**Player made 7 three-pointers:** Angie Bjorklund, Tennessee, 1/5/08  
**Player attempted 10 three-pointers:** Anna Niki Stamolamprou (11) vs. Robert Morris, 3/17/17  
**Made 10 three-pointers:** 12, vs. Wake Forest, 1/5/17  
**Did not make a three-pointer:** Duke, 2/16/15  
**Shot 50 percent 3FG (min. 5 att.):** 52.4 (11-21), vs. Louisville, 3/4/17 (@ Conway, S.C.)  
**Shot 60 percent 3FG (min. 5 att.):** 60.0 (6-10), Tennessee, 1/19/15

### FREE-THROW SHOOTING

**Player made 10 free-throws:** Brianna Kiesel (10), Pittsburgh, 2/26/15  
**Player made 15 free-throws:** Nok Duany (15) at Georgetown, 2/23/02  
**Player attempted 15 free-throws:** Brittany Hrynko (16) at DePaul, 12/10/14  
**Player made 10 for 10 or better:** Allisha Gray (10-10) at North Carolina, 1/15/15  
**Shot 90 percent (min. 10 att.):** 93.3 (14-15), vs. Duke, 3/5/17 (@ Conway, S.C.)  
**Shot below 50 percent (min. 10 att.):** 45.0 (9-12) at Georgia Tech, 1/2/17  
**Made 30 free-throws:** 32 (attempted 37), Illinois, 11/24/98  
**Made fewer than five FTs:** 4 (attempted 8) at North Carolina, 1/22/17  
**Attempted 40 free-throws:** 45 (made 28), at South Florida, 1/13/07  
**Attempted fewer than five FTs:** 1 (made 1) vs. Valparaiso, 12/4/16

### REBOUNDS

**Player had 15 rebounds:** Jessica Lindstrom (16), vs. Green Bay, 11/17/16  
**Player had 20 rebounds:** Wendy Scholtens (20) at Vanderbilt, 1/8/89  
**Two players had double-figure rebounds:** Oderah Chidom (11) and Azurá Stevens (10) vs. Duke, 3/4/16 (@ Greensboro, N.C.)  
**Three players had double-figure rebounds:** Aurora Adams (16), Brenda McCunn (11) and Paula Langseth (10), Hawaii, 3/22/81 (@ Anchorage, Alaska)  
**Had 50 rebounds:** 55, Syracuse, 1/21/16  
**Out-rebounded ND by 10 or more:** 10, vs. Louisville, 3/4/17 (@ Conway, S.C.)

### DOUBLE-DOUBLES

**Points & rebounds:** Myisha Hines-Allen (20/12) vs. Louisville, 3/4/17 (@ Conway, S.C.)  
**Points & assists:** Alexis Peterson (19/14) at Syracuse, 2/19/17  
**Points & steals:** Alexis Jones (16/10) at Duke, 2/2/14  
**Two players had double-doubles:** Nina Davis (26/13) and Sune Agbuke (12/10), Baylor, 3/29/15 (@ Oklahoma City, Okla.)  
**Three players had double-doubles:** Mary Raese (24p/10r), Mary Westerwelle (11p/10r) and Ne-tra McGrew (10p/10a), Idaho, 3/21/86 (@ Amarillo, Texas)  
**15 points and 15 rebounds:** See 15/15  
**20 points and 10 rebounds:** Mariella Fasoula (20/14) at Boston College, 1/19/17  
**20 points and 20 rebounds:** Wendy Scholtens (29/20) at Vanderbilt, 1/8/89

### TRIPLE-DOUBLES

**Points, rebounds, assists:** Liad Suez-Karni (14p/10r/10a), Villanova, 2/7/06  
**Points, rebounds, steals:** Diana Vines (23p/11r/12s) at DePaul, 1/24/89

### ASSISTS

**Player had 10 assists:** Alexis Peterson (14) at Syracuse, 2/19/17  
**Player had 15 assists:** Veronica Pettry (16) at Loyola-Chicago, 2/18/89  
**Had 25 assists:** 25, Connecticut, 4/8/14 (@ Nashville, Tenn.)  
**Had 30 assists:** 30 at Loyola-Chicago, 2/18/89  
**Had fewer than 10 assists:** 8, Boston College, 2/23/17  
**Had 5 or fewer assists:** 5, at Georgia Tech, 1/2/17

### BLOCKED SHOTS

**Player blocked 5 shots:** Jassany Williams (9) at Miami, 1/8/15  
**Blocked 10 shots:** 10 at Miami, 1/8/15  
**Blocked 15 shots:** 16 at Connecticut, 1/27/07  
**Blocked 0 shots:** at Boston College, 1/19/17

### STEALS

**Player had 5 steals:** J'Kyra Brown, Virginia, 1/29/17  
**Player had 6 steals:** see player had seven steals  
**Player had 7 steals:** Kala Green, North Carolina A&T, 3/19/16  
**Player had 10 steals:** Alexis Jones at Duke, 2/2/14  
**Had 15 steals:** 16 at Duke, 2/2/14  
**Had 20 steals:** 24, Georgetown, 1/29/00

### TURNOVERS

**Player committed 10 turnovers:** Samantha Logic (11) at Iowa, 3/26/13  
**Committed 20 turnovers or more and won:** 24, Connecticut, 12/6/14  
**Committed 25 turnovers or more:** see 30 turnovers  
**Committed 30 turnovers or more:** 31 vs. Valparaiso, 12/4/16  
**Committed 35 turnovers or more:** 35, Connecticut, 3/4/13  
**Committed 40 turnovers or more:** 46, Akron, 11/11/11  
**Committed 5 turnovers or fewer:** 5 at Villanova, 1/25/03  
**Committed 10 turnovers or fewer:** 9, Robert Morris, 3/17/17

### MISCELLANEOUS

**Led team in points/rebounds/assists:** Breyana Mason (13p/6r/3a), vs. Virginia, 3/3/17 (@ Conway, S.C.)  
**Four-point play:** Tori Jankoska (2:44, 1st quarter) at Michigan State, 12/20/16  
**Hit "final minute" game-winning shot:** Jamie Nared (0:11), Tennessee, 1/16/17  
**Played every minute:** Alexis Peterson (40) and Brittney Sykes (40), at Syracuse, 2/19/17  
**Played more than 40 minutes:** Monique Billings (42) and Nirra Fields (41), UCLA, 11/28/15 (@ Freeport, Bahamas)  
**Rallied from 10-point deficit to win:** Tennessee, 1/16/17 (ND led by 15 in the second quarter and 62-52 in the fourth quarter, Tennessee won, 71-69)  
**Led ND by 10 or more at halftime:** 11, vs. Stanford, 3/25/16 (@ Lexington, Ky.)  
**Led ND by 15 or more at halftime:** 20 at Miami (40-20), 1/8/15  
**Led ND by 25 or more points:** 25 by Baylor (75-50 at 4:56 of 2nd half), 4/3/12 (@ Denver, Colo.)

## Scoring Margins - The Last Time...

**ND won by 30-plus points:** 30 — at ND 79, Robert Morris 49, 3/17/17  
**ND won by 30-plus points at home:** 30 — at ND 79, Robert Morris 49, 3/17/17  
**ND won by 30-plus points on the road:** 34 — ND 86, at Wake Forest 52, 2/18/15  
**ND won by 30-plus points at a neutral site:** 40 — ND 91, UL-Lafayette 51, 11/22/16 (@ Houston, Texas)  
**ND won by 40-plus points:** see 60 points  
**ND won by 50-plus points:** see 60 points  
**ND won by 60-plus points:** 60 — at ND 114, Valparaiso 54, 12/4/16  
**ND won by 70-plus points:** 75 — at ND 104, Holy Cross 29, 11/23/14  
  
**ND lost by 10-19 points:** 11 — Connecticut 72, at ND 61, 12/7/16  
**ND lost by 10-19 at home:** 11 — Connecticut 72, at ND 61, 12/7/16  
**ND lost by 10-19 points on the road:** 10 — at Connecticut 91, ND 81, 12/5/15  
**ND lost by 10-19 points at a neutral site:** 10 — Connecticut 63, ND 53, 4/7/15 (@ Tampa, Fla.)  
**ND lost by 20-29 points:** 21 — Connecticut 79, ND 58, 4/8/14 (@ Nashville, Tenn.)  
**ND lost by 20-29 points at home:** 25 — Connecticut 76, at ND 51, 3/1/10  
**ND lost by 20-29 points on the road:** 21 — at Connecticut 78, ND 57, 2/19/11  
**ND lost by 30-plus points:** 39 — at Tennessee 89, ND 50, 3/17/02

2016-17 Notre Dame Women's Basketball Game Notes

Game 1: #1/2 Notre Dame 107, Central Mich. 47

Nov. 11, 2016 • Purcell Pavilion at the Joyce Center

Central Michigan 47 • 0-1

##	Player	Total			3-Ptr			Rebounds			PF	TP	A	TO	Blk	Stl	Min
		FG-FGA	FG-FGA	FT-FTA	FG-FGA	FG-FGA	FT-FTA	Off	Def	Tot							
02	Tinara MOORE	f	5-10	0-0	0-0	0	1	1	2	10	3	1	2	3	2	32	
20	Jewel COTTON	f	2-8	0-0	3-4	2	1	3	4	7	1	1	1	0	20		
03	Presley HUDSON	g	2-9	0-6	0-0	0	2	2	4	4	4	5	0	0	29		
10	Cassie BREEN	g	2-13	2-10	2-2	0	2	2	5	8	0	2	0	1	24		
04	Amani CORLEY	g	0-3	0-1	1-4	0	2	2	0	1	3	4	0	1	17		
00	Jasmine HARRIS	g	0-4	0-4	0-0	1	1	2	1	0	1	2	0	1	9		
05	Aleah SWARY	g	5-11	5-10	0-0	1	2	3	1	15	0	1	0	1	22		
13	Reyna FROST	g	1-3	0-0	0-0	6	5	11	2	2	0	2	0	1	34		
23	Aaliah HILL	g	0-0	0-0	0-2	2	2	4	0	0	0	0	0	0	11		
33	Gabrielle BIRD	g	0-2	0-2	0-0	0	0	0	1	0	0	1	0	0	2		
	Team					2	1	3									
	Totals		17-63	7-33	6-12	14	19	33	20	47	12	20	1	7	200		

1st FG %:	3-13	23.1%	2nd:	5-20	25.0%	3rd:	3-13	23.1%	4th:	6-17	35.3%	Game:	17-63	27.0%	Deadball	
3FG %:	2-9	22.2%	0-7	0.0%	2-5	40.0%	0-0	0.0%	2-11	18.2%	7-22	31.8%	10-15	66.7%	Rebounds	3
FT %:	1-6	16.7%	1-2	50.0%	0-0	0.0%	4-4	100.0%								

Notre Dame 107 • 1-0

##	Player	Total			3-Ptr			Rebounds			PF	TP	A	TO	Blk	Stl	Min
		FG-FGA	FG-FGA	FT-FTA	FG-FGA	FG-FGA	FT-FTA	Off	Def	Tot							
11	Brianna Turner	f	5-8	0-0	2-4	2	1	3	1	12	1	2	0	0	20		
33	Kathryn Westbeld	f	3-4	0-1	0-0	0	4	4	2	6	1	1	0	0	15		
14	Mychal Johnson	g	2-4	1-2	2-2	0	2	2	3	7	4	0	1	4	27		
15	Lindsay Allen	g	6-8	1-2	0-0	0	5	5	0	13	8	0	0	4	19		
24	Arike Ogunbowale	g	12-13	5-5	1-1	1	2	3	1	30	2	1	0	2	23		
03	Marina Mabrey	g	4-8	3-7	6-7	1	2	3	2	17	5	2	1	1	26		
20	Ali Patberg	g	0-0	0-0	0-0	0	3	3	1	0	3	0	0	0	14		
21	Kristina Nelson	g	4-10	0-0	0-0	4	5	9	2	8	2	1	1	2	20		
22	Erin Boley	g	2-6	2-5	2-2	1	1	2	2	8	3	1	0	0	25		
35	Diamond Thompson	g	2-4	0-0	2-5	0	2	2	4	6	0	3	0	0	11		
	Team					1	8	9									
	Totals		40-65	12-22	15-21	10	35	45	18	107	29	11	3	13	200		

1st FG %:	13-17	76.5%	2nd:	9-14	64.3%	3rd:	10-19	52.6%	4th:	8-15	53.3%	Game:	40-65	61.5%	Deadball	
3FG %:	4-9	44.4%	0-7	0.0%	4-5	80.0%	0-0	0.0%	4-7	57.1%	12-22	54.5%	16-22	72.7%	Rebounds	2
FT %:	5-7	71.4%	0-2	0.0%	4-5	80.0%	6-7	85.7%								

Officials: Mark Berger, Erika Herriman-Camarota, Thurman leggs Jr.  
 Technical fouls: Central Michigan-None. Notre Dame-None.  
 Attendance: 8454  
 Preseason WNIT First Round

Score by periods	1st	2nd	3rd	4th	Total
Central Michigan	9	11	8	19	47
Notre Dame	35	21	25	26	107

Points	In	Off	2nd	Fast	Bench
CMU	16	10	7	2	17
ND	46	31	11	8	39

Last FG - CMU 4th-04:03, ND 4th-00:28.  
 Largest lead - CMU None, ND by 60 4th-00:28.  
 CMU led for 00:00. ND led for 39:50. Game was tied for 00:10.

Score tied - 0 times.  
 Lead changed - 0 times.

Game 3: #1 Notre Dame 71, Green Bay 67

Nov. 17, 2016 • Purcell Pavilion at the Joyce Center

Green Bay 67 • 2-1

##	Player	Total			3-Ptr			Rebounds			PF	TP	A	TO	Blk	Stl	Min
		FG-FGA	FG-FGA	FT-FTA	FG-FGA	FG-FGA	FT-FTA	Off	Def	Tot							
10	Mehryn KRAKER	f	5-11	3-7	1-2	1	1	2	5	14	4	6	1	3	38		
21	Jessica LINDSTROM	f	8-13	4-7	0-0	2	14	16	2	20	1	4	1	1	39		
03	Lexi WEITZER	c	2-3	0-0	0-0	0	2	2	3	4	0	2	1	1	15		
05	Laken JAMES	g	0-2	0-1	0-0	0	0	0	2	0	3	1	0	0	13		
04	Allie LeCLAIRE	g	2-9	1-3	2-2	3	1	4	3	7	6	4	0	0	40-		
01	Jen WELLNITZ	g	3-5	1-1	2-2	0	1	1	4	9	4	4	0	2	23		
03	Frankie WURTZ	g	1-2	1-2	0-0	1	0	1	0	3	0	0	0	0	4		
52	Madison WOLF	g	1-4	1-1	0-0	0	2	2	2	3	2	0	2	0	11		
55	Sam TERRY	g	3-7	1-3	0-0	2	2	4	2	7	0	0	1	0	17		
	Team					2	0	2									
	Totals		25-56	12-25	5-6	11	23	34	23	67	20	22	6	7	200		

1st FG %:	3-13	23.1%	2nd:	8-12	66.7%	3rd:	5-17	29.4%	4th:	9-14	64.3%	Game:	25-56	44.6%	Deadball	
3FG %:	0-3	0.0%	5-6	83.3%	1-2	50.0%	0-0	0.0%	6-9	66.7%	2-2	100.0%	5-6	83.3%	Rebounds	0
FT %:	2-2	100.0%														

Notre Dame 71 • 3-0

##	Player	Total			3-Ptr			Rebounds			PF	TP	A	TO	Blk	Stl	Min
		FG-FGA	FG-FGA	FT-FTA	FG-FGA	FG-FGA	FT-FTA	Off	Def	Tot							
11	Brianna Turner	f	5-10	0-0	4-6	3	1	4	2	14	3	1	2	1	30		
33	Kathryn Westbeld	f	4-6	0-1	2-4	3	5	8	2	10	1	0	0	2	26		
03	Marina Mabrey	g	4-11	1-5	4-4	3	1	4	0	13	3	2	1	1	21		
15	Lindsay Allen	g	1-6	0-0	6-8	0	5	5	0	8	4	0	0	3	40		
24	Arike Ogunbowale	g	7-16	2-4	2-2	1	1	2	2	18	0	2	0	3	34		
05	Jackie Young	g	1-4	1-1	0-0	4	3	7	1	3	1	1	0	0	15		
14	Mychal Johnson	g	1-2	1-1	2-2	0	0	1	3	5	0	0	0	0	20		
21	Kristina Nelson	g	0-5	0-0	0-0	0	1	1	2	0	0	2	1	0	9		
22	Erin Boley	g	0-4	0-1	0-0	1	2	3	0	0	0	0	0	1	5		
	Team					5	2	7									
	Totals		23-64	5-13	20-26	20	21	41	12	71	16	13	4	11	200		

1st FG %:	4-18	22.2%	2nd:	9-16	56.3%	3rd:	7-21	33.3%	4th:	3-9	33.3%	Game:	23-64	35.9%	Deadball	
3FG %:	1-4	25.0%	4-4	100.0%	0-3	0.0%	0-0	0.0%	10-14	71.4%	20-26	76.9%			Rebounds	4
FT %:	5-6	83.3%														

Officials: Tom Hallead, Maggie Tieman, Mark Berger  
 Technical fouls: Green Bay-None. Notre Dame-None.  
 Attendance: 7817  
 Preseason WNIT Semifinal

Score by periods	1st	2nd	3rd	4th	Total
Green Bay	8	22	13	24	67
Notre Dame	14	27	14	16	71

Last FG - GB 4th-00:03, ND 4th-02:32.  
 Largest lead - GB None, ND by 17 3rd-05:56.  
 GB led for 00:00. ND led for 39:48. Game was tied for 00:12.

Score tied - 0 times.  
 Lead changed - 0 times.

Game 2: #1/2 Notre Dame 67, Fordham 36

Nov. 14, 2016 • Purcell Pavilion at the Joyce Center

Fordham 36 • 1-1

##	Player	Total			3-Ptr			Rebounds			PF	TP	A	TO	Blk	Stl	Min
		FG-FGA	FG-FGA	FT-FTA	FG-FGA	FG-FGA	FT-FTA	Off	Def	Tot							
05	G'mrice DAVIS	f	4-12	0-0	1-4	4	11	15	4	9	3	3	0	4	36		
02	Lauren HOLDEN	g	1-6	0-3	0-0	2	1	3	3	2	0	2	0	0	21		
22	Danielle BURNS	g	2-8	1-2	3-4	2	2	4	1	8	1	2	0	1	30		
25	Hannah MISSRY	g	1-7	1-7	1-1	0	2	2	1	4	1	1	0	0	30		
35	Kate KRESLINA	g	1-6	0-3	2-2	0	1	1	5	4	0	2	0	0	26		
12	Asnate FOMINA	g	1-9	0-3	3-4	2	1	3	4	5	2	5	0	1	21		
14	Danielle PADOVANO	g	1-1	0-0	0-0	0	0	0	2	2	0	0	0	0	15		
23	Anna KELLY	g	1-3	0-1	0-0	0	0	0	0	2	2	0	0	0	13		
34	Mary GOULDING	g	0-0	0-0	0-0	1	0	1	3	0	0	1	0	0	8		
	Team					0	2	2									
	Totals		12-52	2-19	10-15	11	20	31	25	36	7	18	1	6	200		



2016-17 Notre Dame Women's Basketball Game Notes

Game 5: #1 Notre Dame 91, UL-Lafayette 51

Nov. 22, 2016 · Campbell Center & Tudor Fieldhouse · Houston, Texas

UL-Lafayette 51 • 1-1

##	Player	Total		3-Ptr		Rebounds			PF	TP	A	TO	Blk	Stl	Min
		FG-FGA	FG-FGA	FT-FTA	Off	Def	Tot								
01	Burton, Kimberly	f	0-0	0-0	0-0	1	0	1	1	0	1	0	0	0	17
32	Fields, Simone	f	4-10	0-0	0-0	0	2	2	4	8	0	3	0	1	30
02	Thomas, Jasmine	g	4-12	3-5	4-6	1	2	3	2	15	2	7	1	2	31
11	Gordon, Jaylyn	g	6-23	3-8	1-3	0	1	1	2	16	1	3	0	0	38
14	Quinn, Jodi	g	2-5	0-0	1-2	0	2	2	2	5	1	2	0	4	36
05	Williams, Malachi	g	0-3	0-3	0-0	0	0	0	2	0	0	1	0	0	5
10	Swain, Troi	g	0-3	0-2	0-2	0	3	3	4	0	2	3	0	0	20
22	Alexander, Gabby	g	2-2	0-0	1-2	0	1	1	1	5	0	0	0	0	11
23	Washington, Taylor	g	0-1	0-0	0-0	0	0	0	0	1	1	0	0	0	4
35	Myles, Brittney	g	1-2	0-0	0-0	0	2	2	2	2	0	0	0	0	9
Team						2	3	5							
Totals			19-61	6-18	7-15	4	16	20	20	51	8	20	1	7	201

1st - FG %: 6-18 33.3% 2nd: 2-4 50.0% 3rd: 6-14 42.9% 4th: 5-15 33.3% Game: 19-61 31.1% Deadball Rebounds 2  
 3FG %: 1-4 25.0% 0-3 0.0% 3-6 50.0% 2-5 40.0% 5-18 27.8%  
 FT %: 2-3 66.7% 1-5 20.0% 3-4 75.0% 1-3 33.3% 7-15 46.7%

Notre Dame 91 • 5-0

##	Player	Total		3-Ptr		Rebounds			PF	TP	A	TO	Blk	Stl	Min
		FG-FGA	FG-FGA	FT-FTA	Off	Def	Tot								
11	Brianna Turner	f	8-13	0-0	0-2	3	9	12	1	16	1	2	1	0	30
33	Kathryn Westbeld	f	5-6	0-0	0-0	2	5	7	1	10	2	1	2	2	24
03	Marina Mabrey	g	10-15	4-7	3-3	2	1	3	2	27	3	2	0	3	25
15	Lindsay Allen	g	1-1	0-0	0-0	1	5	6	3	2	9	3	0	1	25
24	Arike Ogunbowale	g	4-12	0-3	1-4	1	3	4	3	9	2	2	0	2	19
05	Jackie Young	g	5-8	1-1	2-4	1	5	6	1	13	4	2	1	0	21
14	Mychal Johnson	g	1-1	0-0	0-0	0	4	4	0	2	1	2	1	3	21
21	Kristina Nelson	g	2-3	0-0	1-2	2	3	5	5	2	6	3	1	1	13
22	Erin Boley	g	3-9	0-5	1-2	2	6	8	0	7	1	1	0	0	17
35	Diamond Thompson	g	0-0	0-0	0-0	0	0	0	0	0	0	0	0	0	3
Team						2	3	5							
Totals			39-68	5-16	8-16	16	44	60	16	91	25	21	8	12	198

1st - FG %: 8-15 53.3% 2nd: 11-17 64.7% 3rd: 11-18 61.1% 4th: 9-18 50.0% Game: 39-68 57.4% Deadball Rebounds 5  
 3FG %: 2-4 50.0% 0-3 0.0% 3-6 50.0% 2-5 40.0% 4-8 50.0%  
 FT %: 1-2 50.0% 0-2 0.0% 3-4 75.0% 4-8 50.0% 8-16 50.0%

Officials: Bruce Morris, Jules Gallien, Erika Herriman-Camarota  
 Technical fouls: UL-Lafayette-None. Notre Dame-None.  
 Attendance: 767  
 Neutral site Homecoming game for Brianna Turner (Pearland, Texas/Manvel HS)  
 Game moved from Campbell Center to Tudor Fieldhouse due to power outage  
 2:28 delay

Score by periods	1st	2nd	3rd	4th	Total
UL-Lafayette	15	5	18	13	51
Notre Dame	19	23	25	24	91

Game 6: #1 Notre Dame 92, TCU 59

Nov. 26, 2016 · Purcell Pavilion at the Joyce Center

TCU 59 • 4-1

##	Player	Total		3-Ptr		Rebounds			PF	TP	A	TO	Blk	Stl	Min
		FG-FGA	FG-FGA	FT-FTA	Off	Def	Tot								
22	Jordan Moore	c	3-6	0-0	1-2	1	6	7	3	7	0	0	2	2	19
04	Amber Ramirez	g	3-6	1-1	2-2	0	0	0	3	9	2	1	0	0	28
15	Jada Butts	g	1-6	1-3	6-6	0	2	2	2	9	3	3	1	0	31
23	AJ Alix	g	6-13	3-5	1-2	1	1	2	1	16	5	2	0	0	32
25	Kianna Ray	g	4-6	0-0	0-0	0	0	0	3	8	4	3	0	1	27
00	Amy Okonkwo	g	2-3	1-1	1-2	0	4	4	2	6	0	4	0	1	16
01	Toree Thompson	g	0-2	0-0	0-0	0	1	1	2	0	1	0	1	0	14
03	Mikayla Christian	g	0-1	0-0	0-0	0	0	0	1	0	1	0	1	0	7
10	Danielle Rainey	g	0-1	0-0	0-0	0	1	1	0	0	0	0	0	0	3
21	Sydney Coleman	g	0-0	0-0	0-0	0	2	2	1	0	0	0	0	0	3
31	Ella Helleseus	g	1-1	0-0	0-0	0	0	0	0	2	0	1	0	0	5
33	Adeola Akomolafe	g	1-2	0-0	0-0	0	0	0	4	2	0	1	0	0	10
55	Carol Willie	g	0-1	0-0	0-0	0	0	0	0	0	0	0	2	1	5
Team						1	1	2							
Totals			21-48	6-11	11-14	3	18	21	22	59	14	17	5	6	200

1st - FG %: 8-13 61.5% 2nd: 5-11 45.5% 3rd: 6-14 42.9% 4th: 2-10 20.0% Game: 21-48 43.8% Deadball Rebounds 2,1  
 3FG %: 2-2 100.0% 2-3 66.7% 1-4 25.0% 1-2 50.0% 6-11 54.5%  
 FT %: 4-4 100.0% 0-0 0.0% 3-4 75.0% 4-6 66.7% 11-14 78.6%

Notre Dame 92 • 6-0

##	Player	Total		3-Ptr		Rebounds			PF	TP	A	TO	Blk	Stl	Min
		FG-FGA	FG-FGA	FT-FTA	Off	Def	Tot								
11	Brianna Turner	f	7-10	0-0	4-5	2	1	3	2	18	1	1	1	1	15
33	Kathryn Westbeld	f	5-7	0-1	2-2	3	4	7	3	12	1	1	2	4	24
03	Marina Mabrey	g	6-13	3-7	2-2	3	2	5	2	17	2	1	0	0	28
15	Lindsay Allen	g	1-3	0-0	0-0	2	2	4	1	2	12	2	0	3	32
24	Arike Ogunbowale	g	6-17	5-6	2-2	4	3	7	0	19	2	1	0	0	29
05	Jackie Young	g	5-11	0-2	2-2	2	3	5	4	12	3	3	1	0	25
14	Mychal Johnson	g	0-0	0-0	0-0	0	1	1	1	0	0	1	0	0	17
21	Kristina Nelson	g	0-4	0-0	2-2	1	1	2	3	2	1	1	1	1	15
22	Erin Boley	g	3-4	3-4	1-2	0	3	3	0	10	0	0	0	0	11
35	Diamond Thompson	g	0-2	0-0	0-0	0	0	0	0	0	0	1	0	0	4
Team						3	5	8							
Totals			33-71	11-20	15-17	20	25	45	16	92	23	11	6	9	200

1st - FG %: 7-16 43.8% 2nd: 6-17 35.3% 3rd: 11-20 55.0% 4th: 9-18 50.0% Game: 33-71 46.5% Deadball Rebounds 1  
 3FG %: 4-8 50.0% 1-3 33.3% 2-4 50.0% 4-5 80.0% 11-20 55.0%  
 FT %: 4-4 100.0% 2-2 100.0% 5-6 83.3% 4-5 80.0% 15-17 88.2%

Officials: Bryan Enterline, Eric Brewton, Angel Stanton  
 Technical fouls: TCU-None. Notre Dame-None.  
 Attendance: 8174

Score by periods	1st	2nd	3rd	4th	Total
TCU	22	12	16	9	59
Notre Dame	22	15	29	26	92

Points	In	Off	2nd	Fast	Bench
	Paint	T/O	Chance	Break	
TCU	26	11	3	2	10
Notre Dame	36	16	23	4	24

Last FG - TCU 4th-03:10, ND 4th-01:58.  
 Largest lead - TCU by 2 1st-08:08, ND by 33 4th-01:58.  
 TCU led for 00:11, ND led for 37:50. Game was tied for 01:54.  
 Score tied - 3 times.  
 Lead changed - 2 times.

Game 7: #1 Notre Dame 73, Iowa 58

Nov. 30, 2016 · Carver-Hawkeye Arena · Iowa City, Iowa

Notre Dame 73 • 7-0

##	Player	Total		3-Ptr		Rebounds			PF	TP	A	TO	Blk	Stl	Min
		FG-FGA	FG-FGA	FT-FTA	Off	Def	Tot								
11	Brianna Turner	f	6-11	0-0	3-5	1	3	4	3	15	1	3	0	1	31
33	Kathryn Westbeld	f	4-5	0-0	0-1	1	2	3	4	8	0	2	0	0	23
03	Marina Mabrey	g	4-10	1-3	0-0	2	2	4	3	9	2	3	1	5	23
15	Lindsay Allen	g	5-13	1-2	0-0	1	5	6	2	11	8	1	1	5	37
24	Arike Ogunbowale	g	5-13	1-2	5-6	1	1	2	3	16	1	4	0	1	33
05	Jackie Young	g	2-7	0-0	1-1	1	2	3	4	5	0	2	0	1	16
14	Mychal Johnson	g	0-1	0-1	0-0	0	2	2	0	0	0	0	0	2	17
21	Kristina Nelson	g	2-3	0-0	0-0	1	2	3	2	4	0	0	0	0	13
22	Erin Boley	g	2-4	1-3	0-0	0	4	4	1	5	0	0	0	0	7
Team						3	0	3							
Totals			30-67	4-11	9-13	11	23	34	22	73	12	15	2	15	200

1st - FG %: 10-19 52.6% 2nd: 7-19 36.8% 3rd: 6-15 40.0% 4th: 7-14 50.0% Game: 30-67 44.8% Deadball Rebounds 0  
 3FG %: 1-2 50.0% 3-7 42.9% 0-2 0.0% 0-0 0.0% 4-11 36.4%  
 FT %: 2-2 100.0% 1-4 25.0% 4-5 80.0% 2-2 100.0% 9-13 69.2%

Iowa 58 • 5-3

##	Player	Total		3-Ptr		Rebounds			PF	TP	A	TO	Blk	Stl	Min
		FG-FGA	FG-FGA	FT-FTA	Off	Def	Tot								
10	Megan Gustafson	c	7-9	0-0	2-4	4	7	11	0	16	1	3	1	1	29

2016-17 Notre Dame Women's Basketball Game Notes

Game 9: #1 UConn, 72, #2 Notre Dame 61

Dec. 7, 2016 · Purcell Pavilion at the Joyce Center

UConn 72 • 8-0

#	Player	Total		3-Ptr		Rebounds			PF	TP	A	TO	Blk	Stl	Min
		FG-FGA	FG-FGA	FT-FTA	Off	Def	Tot								
14	Gabby WILLIAMS	f	7-17	0-1	5-6	4	8	12	1	19	6	2	2	5	40
24	Napheesa COLLIER	f	7-9	0-0	6-6	1	4	5	3	20	0	1	0	1	29
11	Kia NURSE	g	2-6	0-2	4-4	0	0	0	2	8	4	1	0	1	40
12	Saniya CHONG	g	1-3	0-1	1-1	3	0	3	1	3	2	2	0	0	19
33	Katie Lou SAMUELSON	g	7-16	1-4	3-3	0	3	3	3	18	2	2	0	1	40
05	Crystal DANGERFIELD	g	2-4	0-1	0-0	0	2	2	3	4	2	5	0	1	24
51	Natalie BUTLER	Team	0-1	0-0	0-0	1	3	4	2	0	2	3	0	0	8
Totals			26-56	1-9	19-20	11	24	35	15	72	18	16	2	9	200

1st - FG %:	9-15	60.0%	2nd:	5-18	27.8%	3rd:	7-13	53.8%	4th:	5-10	50.0%	Game:	26-56	46.4%	Deadball
3FG %:	1-2	50.0%	0-4	0.0%	0-3	0.0%	0-0	0.0%	1-9	11.1%					Rebounds
FT %:	4-4	100.0%	1-1	100.0%	2-2	100.0%	12-13	92.3%	19-20	95.0%					1

Notre Dame 61 • 8-1

#	Player	Total		3-Ptr		Rebounds			PF	TP	A	TO	Blk	Stl	Min
		FG-FGA	FG-FGA	FT-FTA	Off	Def	Tot								
11	Brianna Turner	f	7-14	0-0	2-2	8	4	12	2	16	3	0	2	1	36
33	Kathryn Westbeld	f	4-7	0-1	0-0	2	1	3	3	8	0	7	0	2	23
03	Marina Mabrey	g	1-8	0-4	0-0	1	1	2	3	2	1	1	0	0	18
15	Lindsay Allen	g	5-8	0-1	1-4	0	5	5	3	11	8	1	0	1	40
24	Arike Ogunbowale	g	4-14	0-4	1-2	1	1	2	3	9	1	2	0	1	32
05	Jackie Young	g	3-4	1-1	0-0	1	3	4	4	7	0	2	1	4	30
14	Mychal Johnson	g	1-3	1-2	0-0	0	1	1	0	3	0	1	0	1	12
21	Kristina Nelson	g	1-3	0-0	0-0	0	2	2	1	2	1	1	0	0	7
22	Erin Boley	g	1-2	1-1	0-0	0	0	0	0	3	0	0	0	0	2
Totals			27-63	3-14	4-8	13	19	32	19	61	14	15	3	10	200

1st - FG %:	7-15	46.7%	2nd:	8-18	44.4%	3rd:	4-12	33.3%	4th:	8-18	44.4%	Game:	27-63	42.9%	Deadball
3FG %:	0-4	0.0%	2-3	66.7%	0-1	0.0%	1-6	16.7%	1-4	25.0%					Rebounds
FT %:	0-0	0.0%	2-2	100.0%	1-2	50.0%	1-4	25.0%	4-8	50.0%					3

Officials: Dee Kantner, Bryan Brunette, Karen Preato

Technical fouls: UConn-None. Notre Dame-None.

Attendance: 9149

Score by periods	1st	2nd	3rd	4th	Total
UConn	23	11	16	22	72
Notre Dame	14	20	9	18	61

Points	In	Off	2nd	Fast	Bench
UConn	42	20	15	10	4
ND	30	16	14	6	15

Last FG - UConn 4th-03:06, ND 4th-00:11.

Largest lead - UConn by 16 4th-00:51, ND by 4 2nd-02:24.

UConn led for 35:03, ND led for 02:46. Game was tied for 02:11.

Score tied - 2 times.  
Lead changed - 3 times.

Game 10: #2 Notre Dame 75, #16 DePaul 61

Dec. 10, 2016 · McGrath-Phillips Arena · Chicago, Illinois

Notre Dame 75 • 9-1

#	Player	Total		3-Ptr		Rebounds			PF	TP	A	TO	Blk	Stl	Min
		FG-FGA	FG-FGA	FT-FTA	Off	Def	Tot								
11	Brianna Turner	f	4-8	0-0	6-7	3	8	11	2	14	2	4	2	0	26
33	Kathryn Westbeld	f	2-3	0-0	0-0	2	5	7	2	4	2	2	0	0	17
03	Marina Mabrey	g	1-6	0-1	5-6	3	3	6	2	7	4	2	0	2	29
15	Lindsay Allen	g	6-11	0-0	2-3	1	8	9	3	14	3	2	0	1	40-
24	Arike Ogunbowale	g	7-15	1-4	2-4	2	4	6	3	17	1	0	1	2	29
14	Mychal Johnson	g	4-7	2-4	0-0	0	1	1	1	10	1	0	0	1	31
21	Kristina Nelson	g	1-7	0-0	0-0	3	1	4	3	2	0	2	0	0	10
22	Erin Boley	g	2-4	1-3	2-2	1	1	2	2	7	0	2	0	0	18
Totals			27-61	4-12	17-22	16	32	48	18	75	13	15	3	6	200

1st - FG %:	8-17	47.1%	2nd:	6-21	28.6%	3rd:	6-9	66.7%	4th:	7-14	50.0%	Game:	27-61	44.3%	Deadball
3FG %:	1-5	20.0%	0-1	0.0%	1-2	50.0%	2-4	50.0%	4-12	33.3%					Rebounds
FT %:	2-2	100.0%	2-5	40.0%	6-7	85.7%	7-8	87.5%	17-22	77.3%					2

DePaul 61 • 6-3

#	Player	Total		3-Ptr		Rebounds			PF	TP	A	TO	Blk	Stl	Min
		FG-FGA	FG-FGA	FT-FTA	Off	Def	Tot								
34	Grant, Jacqui	f	2-9	0-2	0-0	4	2	6	4	4	1	1	0	1	13
01	Millender, Ashton	g	2-8	1-6	0-0	1	0	1	4	5	0	1	0	1	33
10	Coleman, Amarah	g	2-3	0-1	2-2	0	2	2	1	6	1	1	1	0	20
14	January, Jessica	g	8-23	0-4	3-8	2	4	6	4	19	6	4	1	0	37
22	Schulte, Brooke	g	8-11	3-4	0-2	2	4	6	3	19	1	3	0	0	34
05	Prochaska, Lauren	g	1-1	0-0	0-0	1	3	4	0	2	0	1	0	0	11
20	Campbell, Kelly	g	1-6	1-3	3-4	0	1	1	4	6	1	0	0	2	29
21	Stonewall, Chante	g	0-1	0-0	0-0	0	1	1	0	0	0	0	0	0	6
24	Allen, Tanita	g	0-2	0-1	0-0	0	2	2	4	0	1	0	0	0	12
33	McMahon, Claire	g	0-2	0-2	0-0	0	0	0	1	0	1	0	0	0	5
Totals			24-66	5-23	8-16	14	21	35	25	61	12	11	3	4	200

1st - FG %:	7-15	46.7%	2nd:	3-17	17.6%	3rd:	5-15	33.3%	4th:	9-19	47.4%	Game:	24-66	36.4%	Deadball
3FG %:	0-3	0.0%	1-8	12.5%	3-6	50.0%	1-6	16.7%	5-23	21.7%					Rebounds
FT %:	1-4	25.0%	5-6	83.3%	3-6	50.0%	0-0	0.0%	8-16	50.0%					4

Officials: Joseph Vaszily, Dennis DeMayo, Rachelle Jones

Technical fouls: Notre Dame-None. DePaul-None.

Attendance: 3001

Score by periods	1st	2nd	3rd	4th	Total
Notre Dame	19	14	19	23	75
DePaul	15	12	15	19	61

Game 11: #2 Notre Dame 85, Toledo 68

Dec. 18, 2016 · Savage Arena · Toledo, Ohio

Notre Dame 85 • 10-1

#	Player	Total		3-Ptr		Rebounds			PF	TP	A	TO	Blk	Stl	Min
		FG-FGA	FG-FGA	FT-FTA	Off	Def	Tot								
11	Turner, Brianna	f	11-13	0-0	4-7	2	6	8	1	26	2	3	2	1	30
33	Westbeld, Kathryn	f	2-5	0-0	4-5	5	2	7	3	8	5	2	0	2	27
03	Mabrey, Marina	g	8-12	2-3	1-1	1	5	6	4	19	3	5	2	1	30
15	Allen, Lindsay	g	4-7	0-0	2-3	1	1	2	3	10	8	1	0	4	32
24	Ogunbowale, Arike	g	2-11	0-4	2-4	0	1	1	3	6	2	3	0	3	26
14	Johnson, Mychal	g	1-3	0-0	0-0	0	0	0	3	2	3	1	0	3	29
20	Patberg, Ali	g	0-0	0-0	0-0	0	1	1	0	0	0	0	0	0	3
21	Nelson, Kristina	g	0-2	0-0	2-4	0	0	0	0	2	1	1	0	1	9
22	Boley, Erin	g	4-7	3-5	1-1	0	1	1	1	12	1	1	0	1	14
Totals			32-60	5-12	16-25	10	17	27	18	85	25	17	4	16	200

1st - FG %:	9-24	37.5%	2nd:	8-14	57.1%	3rd:	8-13	61.5%	4th:	7-9	77.8%	Game:	32-60	53.3%	Deadball
3FG %:	2-4	50.0%	0-5	40.0%	0-2	0.0%	1-1	100.0%	5-12	41.7%					Rebounds
FT %:	5-7	71.4%	1-2	50.0%	4-7	57.1%	6-9	66.7%	16-25	64.0%					3,1

Toledo 68 • 8-2

#	Player	Total		3-Ptr		Rebounds			PF	TP	A	TO	Blk	Stl	Min
		FG-FGA	FG-FGA	FT-FTA	Off	Def	Tot								
12	MONAKANA, Janice	f	3-9	1-4	2-2	1	3	4	3	9	2	6	0	1	27
24	RASMUSSEN, Michaela	f	0-1	0-0	0-0	0	4	4	1	0	0	0	0	0	5
02	BOYD, Mikaela	g	2-6	0-0	0-0	1	2	3	2	4	6	9	0	3	33
03	SANTUCCI, Mariella	g	1-7	0-3											

2016-17 Notre Dame Women's Basketball Game Notes

Game 13: #2 Notre Dame 79, Chattanooga 58

Dec. 27, 2016 • McKenzie Arena • Chattanooga, Tennessee

Notre Dame 79 • 12-1

#	Player	Total			3-Ptr			Rebounds			PF	TP	A	T	Bk	Stl	Min	
		FG	FGA	FT	FTA	FG	FGA	FT	FTA	Off								Def
11	Brianna Turner	f	10	13	0	0	4	8	4	1	5	1	24	1	6	0	28	
33	Kathryn Westbeld	f	4	8	0	0	3	4	3	5	8	0	11	4	2	2	0	23
03	Marina Mabrey	g	1	2	0	1	0	1	0	1	0	2	2	1	0	1	13	
15	Lindsay Allen	g	5	9	0	0	1	1	10	11	0	11	12	4	0	1	35	
24	Arike Ogunbowale	g	5	12	1	1	2	2	0	3	3	1	13	0	0	1	29	
05	Jackie Young	g	1	4	0	0	1	2	2	3	1	3	1	1	0	0	16	
14	Mychal Johnson	g	0	1	0	0	0	3	3	4	0	0	1	0	1	0	23	
20	Ali Patberg	g	0	0	0	0	0	0	1	1	0	0	0	0	0	0	3	
21	Kristina Nelson	g	4	5	0	0	0	1	2	3	5	8	0	1	0	0	12	
22	Erin Boley	g	2	3	0	1	3	3	1	5	6	0	7	0	2	0	16	
35	Diamond Thompson	g	0	0	0	0	0	0	0	0	1	0	0	0	0	0	2	
Team			2		0		2		2		2		0		0		2	
Totals			32	57	1	4	14	20	14	32	46	13	79	20	13	9	4	200

1st FG %: 11-18 61.1% 2nd: 7-13 53.8% 3rd: 9-14 64.3% 4th: 5-12 41.7% Game: 32-57 56.1% Deadball Rebounds 3  
 3FG %: 0-1 0.0% 0-0 0.0% 0-1 0.0% 1-2 50.0% 1-4 25.0%  
 FT %: 4-4 100.0% 4-8 50.0% 2-2 100.0% 4-6 66.7% 14-20 70.0%

Chattanooga 58 • 5-8

#	Player	Total			3-Ptr			Rebounds			PF	TP	A	T	Bk	Stl	Min	
		FG	FGA	FT	FTA	FG	FGA	FT	FTA	Off								Def
03	Jasmine Joyner	f	1	6	0	1	0	0	1	1	2	4	2	0	1	1	21	
10	Queen Alford	g	9	17	3	6	3	8	2	5	7	1	24	2	1	0	39	
20	Keiana Gilbert	g	0	4	0	0	0	0	1	1	2	0	2	1	0	1	20	
25	Chelsey Shumpert	g	3	16	3	10	0	0	1	1	3	9	3	3	0	2	36	
33	Lakelyn Bouldin	g	4	8	3	5	0	0	0	1	1	0	11	0	0	0	35	
21	Sydney Vanlandingham	g	1	1	0	0	0	0	0	0	1	2	0	1	0	0	6	
22	Shelbie Davenport	g	1	2	0	1	0	0	0	1	1	2	2	0	1	0	4	
23	Moses Johnson	g	1	1	0	0	0	0	1	0	1	2	0	0	1	0	6	
24	Nakeia Burks	g	1	2	0	0	0	0	0	0	1	2	0	0	0	0	7	
30	Ansley Chilton	g	0	0	0	0	0	0	0	0	1	0	0	0	0	0	3	
35	Aryanna Gilbert	g	1	1	0	0	0	2	1	2	3	1	2	1	1	0	19	
41	Ashlyn Wert	g	1	2	0	0	0	1	0	1	0	2	0	0	0	0	4	
Team			3		2		5		2		2		0		0		4	
Totals			23	60	9	23	3	10	10	14	24	15	58	11	10	2	6	200

1st FG %: 5-19 26.3% 2nd: 7-14 50.0% 3rd: 7-16 43.8% 4th: 4-11 36.4% Game: 23-60 38.3% Deadball Rebounds 2  
 3FG %: 2-7 28.6% 2-4 50.0% 3-8 37.5% 9-23 39.1%  
 FT %: 0-0 0.0% 1-2 50.0% 1-4 25.0% 1-4 25.0%

Officials: Billy Smith, Dawn Marsh, Pualoni Spurlock  
 Technical fouls: Notre Dame-None. Chattanooga-None.  
 Attendance: 3388

Score by periods	1st	2nd	3rd	4th	Total
Notre Dame	26	18	20	15	79
Chattanooga	12	17	17	12	58

Last FG - ND 4th-02:40, UTC 4th-04:25.  
 Largest lead - ND by 21 3rd-06:23, UTC None.  
 ND led for 39:33. UTC led for 00:00. Game was tied for 00:27.

Score tied - 0 times.  
 Lead changed - 0 times.

Game 14: NC State 70, #2 Notre Dame 62

Dec. 29, 2016 • Reynolds Coliseum • Raleigh, North Carolina

#2/2 Notre Dame 62 • 12-2 (0-1)

#	Player	Total			3-Ptr			Rebounds			PF	TP	A	T	Bk	Stl	Min	
		FG	FGA	FT	FTA	FG	FGA	FT	FTA	Off								Def
03	Marina Mabrey	*	8	14	4	8	2	3	2	5	4	22	4	2	1	0	33	
11	Brianna Turner	*	3	8	0	0	1	4	0	3	3	5	7	2	2	0	30	
15	Lindsay Allen	*	5	14	1	1	1	4	0	4	4	3	12	4	3	0	40	
24	Arike Ogunbowale	*	3	9	0	0	0	2	2	2	2	6	3	2	0	0	22	
33	Kathryn Westbeld	*	4	5	0	0	0	2	4	6	2	8	1	0	0	1	26	
05	Jackie Young		0	1	0	1	0	0	1	1	3	0	1	0	0	0	10	
14	Mychal Johnson		1	3	0	1	0	0	2	2	1	2	0	2	0	3	19	
21	Kristina Nelson		1	3	0	0	0	0	1	1	0	2	0	2	0	0	6	
22	Erin Boley		1	5	1	3	0	0	1	0	1	3	1	1	0	0	14	
Team			5		10		5		10		5		10		5		10	
Totals			26	62	6	15	4	11	13	24	37	21	62	15	15	2	4	200

1st FG %: 6-14 42.9% 2nd: 6-16 37.5% 3rd: 3-14 21.4% 4th: 11-18 61.1% Game: 26-62 41.9% Deadball Rebounds 3  
 3FG %: 1-2 50.0% 0-3 0.0% 0-1 0.0% 5-9 55.6% 6-15 40.0%  
 FT %: 0-0 0.0% 3-5 60.0% 0-4 0.0% 1-2 50.0% 4-11 36.4%

NC State 70 • 11-3 (1-0)

#	Player	Total			3-Ptr			Rebounds			PF	TP	A	T	Bk	Stl	Min	
		FG	FGA	FT	FTA	FG	FGA	FT	FTA	Off								Def
03	Miah Spencer	*	5	9	2	2	5	3	4	7	2	17	6	3	0	1	36	
04	Ashley Williams	*	1	1	0	0	4	0	3	3	3	6	3	1	1	1	28	
05	Chelsea Nelson	*	1	2	0	0	4	2	2	4	5	6	0	2	0	1	14	
11	Jennifer Mathurin	*	4	10	3	6	0	0	2	8	10	0	11	2	2	1	27	
22	Dominique Wilson	*	7	17	3	5	1	2	0	3	3	4	18	1	2	0	33	
01	Aislinn Konig		1	9	0	5	0	0	0	0	0	2	0	0	0	1	18	
15	Lucky Rudder		0	1	0	1	0	0	0	0	0	0	2	1	0	0	5	
21	DD Rogers		0	1	0	0	0	0	3	3	2	0	0	0	0	0	13	
32	Akela Maize		3	5	0	0	0	1	1	2	5	6	0	2	0	0	9	
44	Nea Nae Cole		2	2	0	0	0	0	0	0	0	4	0	1	1	0	17	
Team			2		3		5		2		3		7		5		20	
Totals			24	57	8	19	14	15	10	27	37	21	70	14	14	3	7	200

1st FG %: 8-16 50.0% 2nd: 6-15 40.0% 3rd: 6-16 37.5% 4th: 4-10 40.0% Game: 24-57 42.1% Deadball Rebounds 0  
 3FG %: 2-3 66.7% 2-6 33.3% 2-7 28.6% 2-3 66.7% 6-19 42.1%  
 FT %: 2-2 100.0% 0-0 0.0% 3-4 75.0% 9-9 100.0% 14-15 93.3%

Officials: Lawson Newton, Rachele Jones, Bruce Morris  
 Technical fouls: #2/2 Notre Dame-None. NC State-None.  
 Attendance: 3677

Fouled Out: NCSU: #32 Maize, A. @ 0:54.9 in 3rd quarter  
 #5 Nelson, C. @ 0:33.8 in 4th quarter  
 ND: #11 Turner, B. @ 2:21 in 4th quarter

Score by periods	1st	2nd	3rd	4th	Total
#2/2 Notre Dame	13	15	6	28	62
NC State	20	14	17	19	70

Last FG - ND 4th-00:20, ST 4th-03:27.  
 Largest lead - ND None, ST by 19 3rd-04:42.  
 ND led for 00:00. ST led for 38:54. Game was tied for 01:06.

Score tied - 1 time.  
 Lead changed - 0 times.

Game 15: #7/2 Notre Dame 55, Georgia Tech 38

Jan. 2, 2017 • McCamish Pavilion • Atlanta, Georgia

Notre Dame 55 • 13-2, 1-1 ACC

#	Player	Total			3-Ptr			Rebounds			PF	TP	A	T	Bk	Stl	Min	
		FG	FGA	FT	FTA	FG	FGA	FT	FTA	Off								Def
03	Marina Mabrey	*	3	9	1	4	0	0	0	1	1	1	7	4	1	0	21	
11	Brianna Turner	*	4	7	0	0	1	4	3	8	11	2	9	0	1	6	4	27
15	Lindsay Allen	*	3	6	0	1	1	2	1	6	7	3	7	8	3	0	4	38
24	Arike Ogunbowale	*	8	18	2	6	0	0	1	3	4	2	18	0	2	0	1	32
33	Kathryn Westbeld	*	1	3	0	0	0	2	1	3	1	2	1	3	0	0	16	
05	Jackie Young		0	2	0	0	0	0	1	1	3	0	0	0	0	0	23	
14	Mychal Johnson		0	1	0	0	2	2	0	1	2	2	0	1	0	1	14	
20	Ali Patberg		0	0	0	0	0	0	0	0	1	0	0	0	0	0	2	
21	Kristina Nelson		2	3	0	0	1	2	3	5	2	5	1	3	1	0	13	
22	Erin Boley		2	8	1	5	0	0	1	0	1	0	5	1	0	0	14	
Team			3		3		6		3		6		2		2		20	
Totals			23	57	4	16	5	10	13	27	40	17	55	15	16	7	11	200

2016-17 Notre Dame Women's Basketball Game Notes

Game 17: #7/6 Notre Dame 67, #14 Miami 55

Jan. 8, 2017 · Watsco Center · Coral Gables, Florida

#7/6 Notre Dame 67 • 15-2, 3-1 ACC

#	Player	Total		3-Ptr		Rebounds			PF	TP	A	TO	Blk	Stl	Min
		FG-FGA	FG-FGA	FT-FTA	Off	Def	Tot								
03	Marina Mabrey	* 5-11	2-7	3-4	1	4	5	1	15	4	4	0	4	33	
11	Brianna Turner	* 3-4	0-0	1-2	2	8	10	4	7	2	4	0	1	35	
15	Lindsay Allen	* 3-7	0-1	1-1	0	2	2	2	7	7	1	0	0	29	
24	Arike Ogunbowale	* 5-12	0-3	1-1	0	4	4	1	11	1	4	1	1	19	
33	Kathryn Westfeld	* 6-11	0-1	2-2	3	2	5	1	14	0	1	2	3	31	
05	Jackie Young	4-7	1-1	0-0	5	1	6	2	9	1	2	0	0	20	
14	Mychal Johnson	0-0	0-0	0-0	0	1	1	3	0	0	0	0	1	10	
20	Ali Patberg	0-0	0-0	0-0	0	0	0	2	0	1	2	0	0	11	
21	Kristina Nelson	2-3	0-0	0-2	1	1	2	0	4	0	2	0	0	8	
22	Erin Boley	0-1	0-0	0-0	0	1	1	0	0	0	0	0	0	4	
Team					2	1	3								
Totals		28-56	3-13	8-14	14	25	39	16	67	16	21	3	10	200	

FG % 1st Half: 13-27 48.1% 2nd half: 15-29 51.7% Game: 28-56 50.0% Deadball Rebounds 4  
 3FG % 1st Half: 1-5 20.0% 2nd half: 2-8 25.0% Game: 3-13 23.1%  
 FT % 1st Half: 3-6 50.0% 2nd half: 5-8 62.5% Game: 8-14 57.1%

#14/14 Miami 55 • 13-3, 2-2 ACC

#	Player	Total		3-Ptr		Rebounds			PF	TP	A	TO	Blk	Stl	Min
		FG-FGA	FG-FGA	FT-FTA	Off	Def	Tot								
00	Keyanna Harris	* 1-2	0-1	0-0	0	2	2	2	2	3	2	0	1	16	
03	Jessica Thomas	* 6-11	2-5	1-2	1	0	1	3	15	3	2	0	3	33	
20	Keyona Hayes	* 1-6	0-1	0-0	2	1	3	0	2	1	1	0	0	22	
23	Adrienne Motley	* 4-13	2-4	4-4	0	1	1	2	14	0	4	0	3	34	
01	Erykah Davenport	* 1-1	0-0	0-0	1	4	5	1	2	0	3	0	3	12	
10	Laura Cornelius	1-7	0-3	0-0	2	3	3	2	2	6	2	0	1	28	
04	Shaneese Bailey	0-0	0-0	0-0	0	0	0	2	0	2	0	0	0	4	
05	Nigia Greene	2-5	1-4	0-0	0	0	0	0	5	0	0	0	0	15	
12	Sarah Mortensen	0-0	0-0	0-0	0	0	0	0	0	0	0	0	0	1	
21	Emese Hof	4-9	0-0	3-4	2	4	6	3	11	0	1	1	1	26	
25	Khalia Prather	1-2	0-0	0-0	2	0	2	1	2	0	0	0	0	9	
Team					4	1	5								
Totals		21-56	5-18	8-12	12	16	28	16	55	13	18	1	12	200	

FG % 1st Half: 11-27 40.7% 2nd half: 10-29 34.5% Game: 21-56 37.5% Deadball Rebounds 2  
 3FG % 1st Half: 4-10 40.0% 2nd half: 1-8 12.5% Game: 5-18 27.8%  
 FT % 1st Half: 3-4 75.0% 2nd half: 5-8 62.5% Game: 8-12 66.7%

Officials: Eric Brewton, Wesley Dean, Angelica Suffren  
 Technical fouls: #7/6 Notre Dame-None. #14/14 Miami-None.  
 Attendance: 1546

Score by periods	1st	2nd	3rd	4th	Total
#7/6 Notre Dame	15	15	21	16	67
#14/14 Miami	14	15	15	11	55

Points	In Paint	Off T/O	2nd Chance	Fast Break	Bench
ND	34	23	14	11	13
UM	28	16	12	4	20

Last FG - ND 4th-02:18, UM 4th-00:43.  
 Largest lead - ND by 17 4th-05:18, UM by 1 3rd-08:59.  
 ND led for 38:31. UM led for 00:57. Game was tied for 00:31.

Score tied - 2 times.  
 Lead changed - 2 times.

Game 18: #6 Notre Dame 86, Pittsburgh 54

Jan. 12, 2017 · Purcell Pavilion at the Joyce Center

Pittsburgh 54 • 10-7, 1-3 ACC

#	Player	Total		3-Ptr		Rebounds			PF	TP	A	TO	Blk	Stl	Min
		FG-FGA	FG-FGA	FT-FTA	Off	Def	Tot								
05	Kaui Bradley	f 0-1	0-1	0-0	0	2	2	4	0	2	4	0	2	4	23
22	Destinie Gibbs	f 0-0	0-0	0-0	0	0	0	2	0	2	0	2	0	1	15
50	Brenna Wise	f 6-12	0-0	5-5	2	5	7	3	17	0	2	0	3	31	
44	Brandi Harvey-Carr	c 3-10	0-2	2-3	1	2	3	3	8	1	4	2	1	25	
02	Aysia Bugg	g 1-8	1-2	3-4	1	2	3	3	6	4	1	2	0	37	
03	Jasmine Whitney	0-1	0-0	0-0	0	0	0	2	0	2	1	0	1	10	
10	Cassidy Walsh	0-1	0-1	0-0	0	0	0	0	0	2	0	0	0	5	
23	Alayna Gribble	6-13	5-12	0-0	0	2	2	4	17	0	2	0	0	25	
24	Madison Serio	0-0	0-0	0-0	0	0	0	1	0	0	0	0	0	2	
32	Kalista Walters	2-4	0-0	2-2	1	0	1	2	6	1	1	1	1	27	
Team					1	0	1								
Totals		18-50	6-18	12-14	6	13	19	24	54	13	17	6	7	200	

1st - FG %: 3-14 21.4% 2nd: 3-8 37.5% 3rd: 6-13 46.2% 4th: 6-15 40.0% Game: 18-50 36.0% Deadball Rebounds 1  
 3FG %: 0-2 0.0% 1-3 33.3% 2-5 40.0% 3-8 37.5%  
 FT %: 1-2 50.0% 6-6 100.0% 3-3 100.0% 2-3 66.7%

Notre Dame 86 • 16-2, 4-1 ACC

#	Player	Total		3-Ptr		Rebounds			PF	TP	A	TO	Blk	Stl	Min
		FG-FGA	FG-FGA	FT-FTA	Off	Def	Tot								
11	Brianna Turner	f 4-7	0-0	3-3	1	5	6	2	11	0	0	2	3	23	
33	Kathryn Westfeld	f 3-4	0-1	2-2	0	1	1	2	8	3	1	0	1	18	
03	Marina Mabrey	g 2-4	1-2	2-2	0	5	5	3	7	2	1	0	1	18	
15	Lindsay Allen	g 1-3	0-0	0-0	0	3	3	1	2	7	3	0	0	26	
24	Arike Ogunbowale	g 6-11	5-8	2-2	0	1	1	0	19	1	0	0	0	27	
05	Jackie Young	4-9	0-1	7-7	5	3	8	1	15	1	3	1	2	25	
14	Mychal Johnson	0-1	0-1	2-2	0	0	0	0	2	0	2	0	0	10	
20	Ali Patberg	0-0	0-0	2-2	1	2	3	1	2	1	1	0	0	14	
21	Kristina Nelson	3-6	0-0	7-10	5	2	7	2	13	0	2	0	2	22	
22	Erin Boley	3-7	1-3	0-0	1	2	3	2	7	1	1	0	0	17	
Team					1	3	4								
Totals		26-52	7-16	27-30	14	27	41	14	86	16	15	4	9	200	

1st - FG %: 5-11 45.5% 2nd: 8-14 57.1% 3rd: 7-14 50.0% 4th: 6-13 46.2% Game: 26-52 50.0% Deadball Rebounds 2  
 3FG %: 0-5 0.0% 4-6 66.7% 2-4 50.0% 1-1 100.0%  
 FT %: 3-3 100.0% 4-4 100.0% 11-13 84.6% 9-10 90.0%

Officials: Bryan Brunette, Carla Fountain, Pualani Spurlock  
 Technical fouls: Pittsburgh-None. Notre Dame-None.  
 Attendance: 8137

Score by periods	1st	2nd	3rd	4th	Total
Pittsburgh	7	13	17	17	54
Notre Dame	13	24	27	22	86

Points	In Paint	Off T/O	2nd Chance	Fast Break	Bench
Pittsburgh	10	12	2	0	23
ND	34	22	15	2	39

Last FG - UP 4th-00:09, ND 4th-00:08.  
 Largest lead - UP by 1 1st-04:44, ND by 35 4th-00:38.  
 UP led for 00:54. ND led for 36:29. Game was tied for 02:37.

Score tied - 1 time.  
 Lead changed - 2 times.

Game 19: Tennessee 71, #6 Notre Dame 69

Jan. 16, 2017 · Thompson-Boling Arena · Knoxville, Tennessee

Notre Dame 69 • 16-3

#	Player	Total		3-Ptr		Rebounds			PF	TP	A	TO	Blk	Stl	Min
		FG-FGA	FG-FGA	FT-FTA	Off	Def	Tot								
11	Turner, Brianna	f 5-12	0-0	0-0	4	3	7	4	10	0	2	3	1	29	
33	Westfeld, Kathryn	f 2-6	0-0	0-0	0	2	2	4	4	3	0	0	1	31	
03	Mabrey, Marina	g 7-13	3-5	0-0	0	4	4	1	17	1	0	1	0	30	
15	Allen, Lindsay	g 3-7	0-1	3-4	1	5	6	1	9	10	3	0	2	40	
24	Ogunbowale, Arike	g 6-14	1-1	1-1	0	2	2	1	14	0	3	0	1	29	
05	Young, Jackie	4-4	0-0	2-4	3	2	5	2	10	0	2	0	0	23	
14	Johnson, Mychal	0-0	0-0	0-0	0	0	0	1	0	0	0	0	0	2	
21	Nelson, Kristina	1-2	0-0	0-0	0	2	2	3	2	1	2	0	0	13	
22	Boley, Erin	1-2	1-1	0-0	0	0	0	0	3	0	0	0	0	3	
Team					1	3	4								
Totals		29-60	5-8	6-9	9	23	32	17	69	15	12	4	5	200	

1st - FG %: 11-19 57.9% 2nd: 8-14 57.1% 3rd: 7-13 53.8% 4th: 3-14 21.4% Game: 29-60 48.3% Deadball Rebounds 2  
 3FG %: 3-3 100.0% 1-1 100.0% 0-1 0.0% 1-3 33.3%  
 FT %: 0-1 0.0% 2-3 66.7% 4-5 80.0% 0-0 0.0% 6-9 66.7%

Tennessee 71 • 11-6

#	Player	Total		3-Ptr		Rebounds			PF	TP	A	TO	Blk	Stl	Min
		FG-FGA	FG-FGA	FT-FTA	Off	Def	Tot								
31	Nared, Jaime	f 4-12	0-2	4-4	3	2	5	4	12	2	2	0	1	38	
23	Russell, Mercedes	c 4-8	0-0	5-6	0	4	4	1	13	1	0	2	1	37	
0	Reynolds, Jordan	g 6-10	0-1	0-2	0	7	7	3	12	4	1	0	1	40	
10	Jackson, Meme	g 2-5	2-3	0-2	0	0	0	3	6	3	1	0	1	19	

2016-17 Notre Dame Women's Basketball Game Notes

Game 21: #6/9 Notre Dame 77, North Carolina 55

Jan. 22, 2017 • Carmichael Auditorium • Chapel Hill, North Carolina

Notre Dame 18-3, 6-1 ACC																		
No	Name	FG	FGA	3-Pt	FGA	FT	FTA	Rebounds	OF	DF	TOT	PF	TP	A	TO	BLK	S	MIN
11	Turner, Brianna	f	11	16	0	0	2	2	4	8	12	2	24	1	2	6	0	33
03	Mabrey, Marina	f	5	11	2	7	1	1	0	4	4	1	13	4	0	1	1	30
14	Johnson, Mychal	g	0	1	0	1	0	0	0	0	0	0	0	1	1	0	2	7
15	Allen, Lindsay	g	2	7	0	0	1	2	1	5	6	1	5	11	3	0	4	38
24	Ogunbowale, Arike	g	4	11	1	1	2	2	1	2	3	3	11	2	1	1	1	24
05	Young, Jackie	g	3	8	0	1	4	4	4	4	8	2	10	0	1	0	1	21
22	Boley, Erin	g	3	9	2	5	0	0	0	1	1	0	8	1	0	0	2	20
20	Patberg, Ali	g	3	5	0	0	0	0	1	1	2	1	6	0	1	0	2	20
21	Nelson, Kristina	g	0	2	0	0	0	0	2	2	4	0	0	0	1	0	0	7
Team									3	0	3							
Totals			31	70	5	15	10	11	16	27	43	10	77	20	11	8	13	200
Total FG %		1st Half: 20-35 (57.1)			2nd: 11-35 (31.4)			Game: 31-70 (44.3)			Deadball							
3 PT FG %		1st Half: 5-9 (55.6)			2nd: 0-8 (0.0)			Game: 5-15 (33.3)			Rebounds							
FT %		1st Half: 2-2 (100.0)			2nd: 8-9 (88.9)			Game: 10-11 (90.9)			1							

North Carolina 12-8, 1-6 ACC																		
No	Name	FG	FGA	3-Pt	FGA	FT	FTA	Rebounds	OF	DF	TOT	PF	TP	A	TO	BLK	S	MIN
21	Okoene, Alyssa	f	2	4	0	0	0	2	2	0	2	1	4	0	3	0	0	22
01	Koenen, Taylor	g	1	8	0	2	0	0	0	4	4	2	2	1	1	0	0	25
05	Watts, Stephanie	g	4	13	3	9	3	4	0	3	3	0	14	0	3	1	0	27
22	Kea, Paris	g	10	14	1	2	0	0	2	7	9	1	21	3	6	0	4	37
10	Cherry, Jamie	g	3	8	2	6	0	0	0	2	2	3	8	1	2	0	0	33
24	Walker, Destinee	g	2	10	1	5	1	2	0	4	4	1	6	1	2	0	0	32
11	Sullivan, Emily	g	0	1	0	0	0	0	0	2	2	0	0	1	0	0	0	8
34	Van Nes, Naomi	g	0	0	0	0	0	0	0	0	0	1	0	0	0	1	0	10
15	Smith, Olivia	g	0	0	0	0	0	0	0	0	0	1	0	0	0	0	0	6
Team									5	1	6							
Totals			22	58	7	24	4	8	9	23	32	10	55	7	18	2	4	200
Total FG %		1st Half: 12-34 (35.3)			2nd: 10-24 (41.7)			Game: 22-58 (37.9)			Deadball							
3 PT FG %		1st Half: 2-13 (15.4)			2nd: 5-11 (45.5)			Game: 7-24 (29.2)			Rebounds							
FT %		1st Half: 1-2 (50.0)			2nd: 3-6 (50.0)			Game: 4-8 (50.0)			4							

Officials: Billy Smith, Frank Steratore, Dan Outlaw  
 Technicals: Notre Dame-None North Carolina-None  
 Attendance: 3,159

Scoring By Periods	1	2	3	4	Total
Notre Dame	24	23	16	14	77
North Carolina	21	6	18	10	55

Other Stats	NC	ND
Biggest Lead (first time - number of times)	2 (P-1 8:55 - 1)	25 (P-4 1:09 - 1)
Shots in the Paint	10/21 = 48%	23/43 = 53%
Points Off Turnovers	4	11
Points Off Offensive Rebounds	11	19
Fast Break Points	15	19
1st Shot of Bonus FT	0/0	0/0
Longest FG Drought (Period:Times)	4:08 (P-2 9:10-5:02)	3:40 (P-4 7:30-3:50)
Bench Points	6	24

VS Basketball-Licensed to: University of North Carolina

Game 22: #8/9 Notre Dame 62, #14/15 Duke 58

Jan. 26, 2017 • Purcell Pavilion at the Joyce Center

Duke 58 • 17-4, 5-3 ACC																		
#	Player	FG	FGA	3-Pt	FGA	FT	FTA	Rebounds	Off	Def	Tot	PF	TP	A	TO	BLK	Stl	Min
05	Leaonna Odom	f	5-8	0-0	2-5	5	2	7	3	12	0	1	1	3	20			
21	Kendall Cooper	f	1-2	0-0	0-0	2	0	2	3	2	0	0	0	0	9			
04	Lexie Brown	g	8-19	4-9	2-2	0	2	2	22	4	5	0	2	40				
15	Kyra Lambert	g	1-8	0-1	0-0	1	2	3	2	2	4	2	0	1	34			
23	Rebecca Greenwell	g	3-9	2-5	3-4	3	3	6	2	11	2	3	0	1	39			
13	Crystal Primm	g	0-0	0-0	0-0	0	0	0	0	0	0	0	0	0	7			
14	Faith Suggs	g	0-0	0-0	0-0	0	1	1	1	0	0	0	0	0	1			
22	Oderah Chidom	g	3-6	0-0	1-2	1	6	7	1	7	1	3	3	4	26			
34	Lynne Belton	g	0-1	0-0	0-0	1	0	1	0	0	0	0	0	0	2			
35	Erin Mathias	g	1-4	0-0	0-0	1	3	4	1	2	0	1	2	0	22			
Team									2	2	4							
Totals			22-57	6-15	8-13	16	21	37	15	58	11	15	6	11	200			
1st - FG %:		10-18 55.6%			2nd: 3-16 18.8%			3rd: 4-10 40.0%			4th: 5-13 38.5%			Game: 22-57 38.6%				
3FG %:		3-5 60.0%			0-2 0.0%			1-5 20.0%			2-2 100.0%			1-6 16.7%				
FT %:		1-2 50.0%			5-6 83.3%			1-2 50.0%			1-3 33.3%			6-15 40.0%				

Notre Dame 62 • 19-3, 7-1 ACC																		
#	Player	FG	FGA	3-Pt	FGA	FT	FTA	Rebounds	Off	Def	Tot	PF	TP	A	TO	BLK	Stl	Min
11	Brianna Turner	f	9-15	0-0	7-8	6	6	12	2	25	0	1	2	2	37			
33	Kathryn Westbeld	f	3-7	0-1	0-0	3	4	7	0	6	1	3	0	2	26			
03	Marina Mabrey	g	4-15	1-8	0-0	1	4	5	1	9	1	1	0	2	35			
15	Lindsay Allen	g	1-5	0-0	0-0	1	2	3	3	2	12	2	0	2	40			
24	Arike Ogunbowale	g	3-11	1-5	2-2	1	3	4	2	9	1	3	0	0	27			
05	Jackie Young	g	2-4	0-0	0-0	2	0	2	3	4	0	1	0	0	13			
20	Ali Patberg	g	0-0	0-0	0-0	0	0	0	0	2	0	0	0	0	5			
21	Kristina Nelson	g	1-2	0-0	0-0	1	1	2	0	2	0	0	0	0	3			
22	Erin Boley	g	2-5	1-2	0-0	3	3	6	1	5	2	2	0	0	14			
Team									0	0	0							
Totals			25-64	3-16	9-10	18	23	41	14	62	17	14	2	8	200			
1st - FG %:		6-15 40.0%			2nd: 6-18 33.3%			3rd: 7-17 41.2%			4th: 6-14 42.9%			Game: 25-64 39.1%				
3FG %:		1-4 25.0%			1-5 20.0%			2-3 33.3%			0-0 0.0%			2-16 18.8%				
FT %:		4-4 100.0%			5-6 83.3%			0-0 0.0%			9-10 90.0%			1				

Officials: Eric Brewton, Dennis DeMayo, Angela Lewis  
 Technical fouls: Duke-None. Notre Dame-None.  
 Attendance: 8309

Score by periods	1st	2nd	3rd	4th	Total
Duke	24	11	11	12	58
Notre Dame	17	18	15	12	62

Last FG - DU 4th-01:31, ND 4th-02:21.  
 Largest lead - DU by 9 1st-04:59, ND by 11 4th-02:21.  
 DU led for 23:16. ND led for 12:20. Game was tied for 04:23.

In	Off	2nd	Fast	Bench	
Points	Paint	T/O	Chance	Break	
DU	26	21	8	2	9
ND	36	13	15	0	11

Score tied - 6 times.  
 Lead changed - 5 times.

Game 23: #8/9 Notre Dame 82, Virginia 74

Jan. 29, 2017 • Purcell Pavilion at the Joyce Center

Virginia 74 • 14-7, 3-5 ACC																		
#	Player	FG	FGA	3-Pt	FGA	FT	FTA	Rebounds	Off	Def	Tot	PF	TP	A	TO	BLK	Stl	Min
21	Lauren Moses	f	5-12	0-0	4-6	4	4	8	4	14	0	2	1	1	29			
04	Dominique Toussaint	g	4-12	1-3	0-0	0	0	1	3	9	1	3	0	0	24			
10	J'Kyra Brown	g	5-14	1-6	3-4	1	2	3	4	14	5	3	0	5	32			
22	Breyana Mason	g	5-14	1-3	1-2	4	3	7	3	12	6	2	0	1	40			
13	Jocelyn Willoughby	g	7-11	1-1	1-1	3	6	9	3	16	4	0	0	4	36			
14	Lisa Jablonowski	g	0-0	0-0	0-0	0	0	0	0	0	0	0	0	0	3			
23	Alyah Huiand El	g	0-4	0-1	0-0	0	0	0	2	0	0	0	0	0	9			
30	Felicia Aiyeotan	g	1-1	0-0	0-0	1	5	6	0	2	0	1	0	0	11			
32	Mone Jones	g	2-3	2-2	1-2	1	1	2	5	7	0	1	0	0	16			
Team									0	1	1							
Totals			29-71	6-16	10-15	14	23	37	24	74	16	13	1	11	200			
1st - FG %:		8-16 50.0%			2nd: 7-16 43.8%			3rd: 7-16 43.8%			4th: 7-23 30.4%			Game: 29-71 40.8%				
3FG %:		1-3 33.3%			2-3 66.7%			2-7 28.6%			6-16 37.5%			2				
FT %:		0-1 0.0%			4-7 57.1%			0-1 0.0%			10-15 66.7%							

Notre Dame 82 • 20-3, 8-1 ACC																		
#	Player	FG	FGA	3-Pt	FGA	FT	FTA	Rebounds	Off	Def	Tot	PF	TP	A	TO	BLK	Stl	Min
11	Brianna Turner	f	4-7	0-0	1-3	4	4	8	3	9								

2016-17 Notre Dame Women's Basketball Game Notes

Game 25: #7/8 Notre Dame 85, #12/7 Louisville 66

Feb. 6, 2017 · Purcell Pavilion at the Joyce Center

Louisville 66 • 20-6, 7-4 ACC		Total		3-Ptr		Rebounds		PF		TP		A TO Blk Stl		Min	
#	Player	FG-FGA	FG-FGA	FT-FTA	Off	Def	Tot	PF	TP	A	TO	Blk	Stl	Min	
04	Mariya MOORE	f	7-17	4-12	0-0	1	6	7	2	18	4	3	1	1	39
13	Cortnee WALTON	f	3-4	0-0	0-0	3	2	5	3	6	0	2	0	0	25
21	Kylee SHOOK	f	1-5	0-1	0-0	1	3	4	0	2	1	1	1	0	21
20	Briannah JACKSON	g	0-1	0-0	0-0	0	2	2	0	0	1	1	0	0	5
05	Asia DURR	g	10-18	3-7	8-10	1	5	6	2	31	3	2	0	0	39
02	Myisha HINES-ALLEN	g	0-0	0-0	0-0	0	0	0	0	0	0	0	0	0	1
03	Sam FUEHRING	g	0-0	0-0	0-0	0	0	0	1	0	1	0	0	0	3
15	Taylor JOHNSON	g	1-3	0-0	0-0	1	1	2	1	2	1	1	0	1	19
22	Brianna JONES	g	0-0	0-0	0-0	0	0	0	1	0	1	0	0	0	3
23	Jasmine JONES	g	0-2	0-0	0-0	0	1	1	0	0	0	1	0	0	11
24	Jessica LAEMMLE	g	0-0	0-0	0-0	0	0	0	2	0	0	1	0	0	8
33	Bionca DUNHAM	g	0-0	0-0	0-0	0	0	0	0	0	0	0	0	0	0+
40	Ciera JOHNSON	g	3-5	0-0	1-2	2	2	4	4	7	0	2	0	0	26
Team						2	2	4			1				
Totals			25-55	7-20	9-12	11	22	33	16	66	11	16	2	2	200

1st - FG %:	7-15	46.7%	2nd - 6-15	40.0%	3rd - 7-14	50.0%	4th - 5-11	45.5%	Game - 25-55	45.5%	Deadball	
3FG %:	0-3	0.0%	2-6	33.3%	4-7	57.1%	1-4	25.0%	7-20	35.0%	Rebounds	
FT %:	0-0	0.0%	0-0	0.0%	3-6	50.0%	6-6	100.0%	9-12	75.0%		

Notre Dame 85 • 22-3, 10-1 ACC		Total		3-Ptr		Rebounds		PF		TP		A TO Blk Stl		Min
#	Player	FG-FGA	FG-FGA	FT-FTA	Off	Def	Tot	PF	TP	A	TO	Blk	Stl	Min
11	Brianna Turner	f	5-11	0-0	1-2	4	5	9	2	11	1	0	2	36
22	Erin Boley	f	2-7	1-6	0-0	1	4	5	3	5	0	0	0	15
03	Marina Mabrey	g	1-7	0-5	0-0	0	0	0	1	2	3	0	0	21
15	Lindsay Allen	g	6-13	0-0	3-3	0	4	4	2	15	8	2	1	4
24	Arike Ogunbowale	g	8-16	2-4	4-5	2	1	3	2	22	3	0	0	32
05	Jackie Young	g	6-8	0-1	4-4	4	3	7	3	16	1	1	0	25
20	Ali Patberg	g	0-0	0-0	0-0	0	0	0	0	0	0	0	0	2
21	Kristina Nelson	g	0-0	0-0	0-0	0	1	1	0	0	0	0	0	1
33	Kathryn Westfeld	g	7-8	0-0	0-0	2	1	3	0	14	4	0	0	29
Team						1	2	3			0			
Totals			35-70	3-16	12-14	14	21	35	13	85	20	3	3	10

1st - FG %:	8-19	42.1%	2nd - 12-22	54.5%	3rd - 7-14	50.0%	4th - 8-15	53.3%	Game - 35-70	50.0%	Deadball	
3FG %:	0-4	0.0%	2-6	33.3%	1-4	25.0%	0-2	0.0%	3-16	18.8%	Rebounds	
FT %:	3-3	100.0%	5-6	83.3%	2-2	100.0%	2-3	66.7%	12-14	85.7%		

Officials: Dee Kantner, Joseph Vasizly, Maj Forsberg  
 Technical fouls: Louisville-None. Notre Dame-None.  
 Attendance: 8325

Score by periods	1st	2nd	3rd	4th	Total
Louisville	14	14	21	17	66
Notre Dame	19	31	17	18	85

In	Off	2nd	Fast	Bench
Points	T/O	Chance	Break	
LOU	22	5	15	2
ND	48	25	10	8

Score tied - 0 times.  
 Lead changed - 1 time.

Game 27: #7/6 Notre Dame 84, Clemson 80

Feb. 16, 2017 · Littlejohn Coliseum · Clemson, South Carolina

Notre Dame 84 • 24-3, 12-1 ACC		Total		3-Ptr		Rebounds		PF		TP		A TO Blk Stl		Min	
#	Player	FG-FGA	FG-FGA	FT-FTA	Off	Def	Tot	PF	TP	A	TO	Blk	Stl	Min	
03	Marina Mabrey	*	11-16	3-5	4-4	1	2	3	1	29	3	3	0	1	34
11	Brianna Turner	*	4-4	0-0	1-4	0	4	4	4	9	1	2	0	0	19
15	Lindsay Allen	*	4-6	0-0	3-4	1	8	9	3	11	5	2	0	1	40-
22	Erin Boley	*	2-6	1-4	0-0	1	3	4	0	5	0	0	0	1	22
24	Arike Ogunbowale	*	5-13	1-1	4-4	2	5	7	2	15	2	2	0	2	32
05	Jackie Young	*	3-8	0-1	1-2	5	4	9	3	7	0	2	1	0	26
14	Mychal Johnson	*	0-1	0-0	0-0	0	2	2	0	0	0	1	0	0	6
21	Kristina Nelson	*	3-4	0-0	2-2	1	1	2	4	8	0	2	2	0	21
Team						0	2	2							
Totals			32-58	5-11	15-20	11	31	42	17	84	11	14	3	5	

1st - FG %:	11-17	64.7%	2nd - 6-12	50.0%	3rd - 8-17	47.1%	4th - 7-12	58.3%	Game - 32-58	55.2%	Deadball	
3FG %:	3-4	75.0%	0-3	0.0%	1-2	50.0%	4-7	57.1%	15-20	75.0%	Rebounds	
FT %:	2-2	100.0%	4-6	66.7%	5-5	100.0%						

Clemson 80 • 14-13, 3-11 ACC		Total		3-Ptr		Rebounds		PF		TP		A TO Blk Stl		Min	
#	Player	FG-FGA	FG-FGA	FT-FTA	Off	Def	Tot	PF	TP	A	TO	Blk	Stl	Min	
00	Nelly Perry	*	8-18	3-6	5-7	0	4	4	2	24	6	3	1	0	36
03	Victoria Cardaci	*	4-7	4-7	0-0	0	1	1	2	12	0	0	0	1	29
02	Danielle Edwards	*	5-13	1-5	0-0	0	2	2	3	11	3	1	0	2	37
15	Aliyah Collier	*	2-9	0-0	4-5	3	2	5	1	8	1	2	1	3	32
24	Ivy Atkison	*	1-7	0-0	1-2	4	2	6	1	3	1	2	0	0	19
11	Siana Fields	*	0-0	0-0	0-0	0	0	0	0	0	1	0	0	0	3
15	Jaia Alexander	*	1-4	0-1	0-0	0	3	3	4	2	2	1	0	0	19
44	Kobi Thornton	*	8-11	0-0	4-5	4	5	9	2	20	0	0	4	1	25
Team						2	0	2							
Totals			29-69	8-19	14-19	13	19	32	15	80	14	9	6	7	

1st - FG %:	6-15	40.0%	2nd - 8-18	44.4%	3rd - 5-20	25.0%	4th - 10-16	62.5%	Game - 29-69	42.0%	Deadball	
3FG %:	2-6	33.3%	2-5	40.0%	2-3	66.7%	2-3	66.7%	8-19	42.1%	Rebounds	
FT %:	2-3	66.7%	0-0	0.0%	6-7	85.7%	6-9	66.7%	14-19	73.7%		

Officials: Mark Hardcastle, Pualani Spurlock, Mark Resch  
 Technical fouls: Notre Dame-None. Clemson-None.  
 Attendance: 595

Score by periods	1st	2nd	3rd	4th	Total
Notre Dame	27	16	22	19	84
Clemson	16	18	18	28	80

In	Off	2nd	Fast	Bench
Points	T/O	Chance	Break	
ND	40	8	12	6
CU	36	21	7	2

Score tied - 0 times.  
 Lead changed - 2 times.

Last FG - ND 4th-01:59, CU 4th-00:19.  
 Largest lead - ND by 17 3rd-07:37, CU by 2 1st-07:59.  
 ND led for 39:22. CU led for 00:12. Game was tied for 00:10.

Game 26: #7 Notre Dame 90, Georgia Tech 69

Feb. 12, 2017 · Purcell Pavilion at the Joyce Center

Georgia Tech 69 • 14-11, 3-9 ACC		Total		3-Ptr		Rebounds		PF		TP		A TO Blk Stl		Min	
#	Player	FG-FGA	FG-FGA	FT-FTA	Off	Def	Tot	PF	TP	A	TO	Blk	Stl	Min	
10	Katarina Vuckovic	f	2-6	1-4	1-2	0	4	4	0	6	3	0	0	0	31
11	Elo Edeferioka	f	1-4	0-0	0-1	1	2	3	2	2	0	2	1	0	19
21	Zaire O'Neil	f	4-14	0-0	1-2	0	5	5	2	9	2	4	0	0	28
00	Imani Tilford	g	4-10	0-0	7-8	1	4	5	4	15	2	0	0	2	36
33	Francesca Pan	g	10-23	4-8	0-2	1	3	4	2	24	0	1	0	2	37
01	Kaylan Pugh	g	3-4	0-0	0-2	2	1	3	2	6	1	2	0	1	21
04	Anne Diouf	g	0-0	0-0	0-0	0	0	0	0	0	0	0	0	0	0+
13	Cha'Ron Sweeney	g	1-2	0-1	0-0	0	0	0	1	2	1	0	0	0	4
24	Chanin Scott	g	0-1	0-0	2-2	1	2	3	2	2	1	3	0	0	15
55	Antonia Peresson	g	1-1	1-1	0-0	0	0	0	0	3	1	0	0	1	9
Team						4	2	6							
Totals			26-65	6-14	11-19	10	23	33	15	69	11	12	1	6	

1st - FG %:	7-17	41.2%	2nd - 8-15	53.3%	3rd - 6-14	42.9%	4th - 5-19	26.3%	Game - 26-65	40.0%	Deadball	
3FG %:	2-5	40.0%	3-5	60.0%	1-2	50.0%	0-2	0.0%	6-14	42.9%	Rebounds	
FT %:	3-7	42.9%	1-2	50.0%	4-4	100.0%	3-6	50.0%	11-19	57.9%		

Notre Dame 90 • 23-3, 11-1 ACC	
--------------------------------	--

## 2016-17 Notre Dame Women's Basketball Game Notes

### Game 29: #5/4 Notre Dame 82, Boston College 45

Feb. 23, 2017 • Purcell Pavilion at the Joyce Center

Boston College 45 • 9-19, 2-13 ACC															
#	Player	Total			3-Ptr			Rebounds			PF	TP	A TO Blk Stl	Min	
		FG-FGA	FT-FTA	FT-FTA	FG-FGA	FT-FTA	Off	Def	Off	Def					Tot
02	Pineau, Georgia	r	2-12	0-1	0-0	2	4	6	4	4	2	6	0	0	30
14	Edwards, Kailey	r	1-1	1-1	3-4	1	1	2	2	6	0	1	0	2	25
34	Fasoula, Mariella	c	6-19	0-0	2-5	3	5	8	4	14	1	3	0	1	29
04	Ortlepp, Taylor	g	3-10	2-5	0-0	0	2	2	1	8	3	3	0	0	27
23	Hughes, Kelly	g	1-9	0-6	0-0	1	2	3	0	2	0	0	0	0	31
01	Jones, Stephanie	g	1-1	1-1	0-0	0	0	0	0	3	0	0	0	0	3
05	Gartner, Rachel	g	0-1	0-0	0-0	0	0	0	0	0	0	0	0	0	2
11	Guy, Emma	g	0-2	0-0	3-4	3	3	6	3	3	0	3	1	0	13
20	Taylor, Jasmine	g	0-0	0-0	0-0	0	0	0	0	0	1	0	0	0	2
22	Mosetti, Martina	g	0-2	0-0	0-0	0	0	0	1	0	1	3	0	0	10
22	Daley, Emilee	g	2-6	1-3	0-2	2	2	4	4	5	0	3	0	0	22
24	Ryan, Shannon	g	0-0	0-0	0-0	0	1	1	0	0	0	0	0	0	1
42	Quandt, Katie	g	0-0	0-0	0-0	0	1	1	0	0	0	0	0	0	5
	Team					6	5	11							
	Totals		16-63	5-17	8-15	18	26	44	19	45	8	22	1	3	200

1st	2nd	3rd	4th	Game	Deadball
FG %: 6-16 37.5%	7-15 46.7%	2-20 10.0%	1-12 8.3%	16-63 25.4%	Rebounds 2
3FG %: 1-3 33.3%	3-6 50.0%	0-3 0.0%	1-5 20.0%	5-17 29.4%	
FT %: 1-1 100.0%	0-0 0.0%	3-6 50.0%	4-8 50.0%	8-15 53.3%	

Notre Dame 82 • 26-3, 14-1 ACC															
#	Player	Total			3-Ptr			Rebounds			PF	TP	A TO Blk Stl	Min	
		FG-FGA	FT-FTA	FT-FTA	FG-FGA	FT-FTA	Off	Def	Off	Def					Tot
11	Turner, Brianna	f	5-8	0-0	2-3	1	5	6	1	12	0	0	7	1	23
35	Thompson, Diamond	c	0-2	0-0	0-0	1	5	6	3	0	0	0	1	2	16
03	Mabrey, Marina	g	3-12	1-4	2-4	1	2	3	4	9	1	1	0	3	21
15	Allen, Lindsay	g	6-8	0-0	6-6	0	6	6	1	18	8	4	0	2	27
24	Ogunbowale, Arike	g	4-10	1-2	2-4	0	6	6	2	11	3	2	0	2	29
05	Young, Jackie	g	5-10	0-0	1-1	5	3	8	0	11	2	0	1	3	30
20	Patberg, Ali	g	0-1	0-1	2-2	0	2	2	1	2	2	1	0	0	18
21	Nelson, Kristina	g	2-4	0-0	1-1	0	0	0	3	5	0	0	1	2	10
22	Boley, Erin	g	5-11	4-8	0-0	1	3	4	2	14	0	3	0	0	26
	Team					4	2	6							
	Totals		30-66	6-15	16-21	13	34	47	17	82	16	11	10	15	200

1st	2nd	3rd	4th	Game	Deadball
FG %: 11-20 55.0%	9-18 50.0%	4-13 30.8%	6-15 40.0%	30-66 45.5%	Rebounds 2
3FG %: 2-4 50.0%	1-3 33.3%	1-3 33.3%	2-5 40.0%	6-15 40.0%	
FT %: 2-3 66.7%	6-7 85.7%	1-6 100.0%	2-5 40.0%	16-21 76.2%	

Officials: Edwards Sidlasky, Tim Daley, Marc Merritt  
 Technical fouls: Boston College-None. Notre Dame-None.  
 Attendance: 8376

Score by periods	1st	2nd	3rd	4th	Total
Boston College	14	17	7	7	45
Notre Dame	26	25	15	16	82

	In	Off	2nd	Fast	Bench
Points	Paint	T/O	Chance	Break	
BC	14	8	6	0	11
ND	44	17	12	4	32

Last FG - BC 4th-00:28, ND 4th-01:26.  
 Largest lead - BC by 5 1st-07:43, ND by 40 4th-01:26.  
 BC led for 01:39, ND led for 36:32. Game was tied for 01:38.

### Game 30: #5/4 Notre Dame 79, #8/11 Florida St. 61

Feb. 26, 2017 • Purcell Pavilion at the Joyce Center

Florida State 61 • 25-5, 13-3 ACC															
#	Player	Total			3-Ptr			Rebounds			PF	TP	A TO Blk Stl	Min	
		FG-FGA	FT-FTA	FT-FTA	FG-FGA	FT-FTA	Off	Def	Off	Def					Tot
20	Shakayla Thomas	f	5-12	0-0	0-0	1	2	3	2	10	1	2	0	1	25
23	Ivey Slaughter	f	1-2	0-0	0-0	1	2	3	2	2	1	3	1	0	21
10	Leticia Romero	g	5-7	2-3	2-2	2	2	4	1	14	2	2	0	1	21
12	Brittany Brown	g	7-12	0-2	2-3	1	5	6	0	16	3	1	0	1	30
32	Imani Wright	g	2-14	1-7	0-0	0	4	4	1	5	2	0	0	2	28
11	Maria Conde	g	2-6	0-0	0-0	0	0	0	0	4	0	0	0	1	20
24	Nicole Ekhomu	g	2-4	1-2	2-2	3	1	4	1	7	1	2	1	1	18
25	Ama Degbeon	g	1-2	0-0	1-2	2	1	3	1	3	0	1	0	1	22
50	Chatrice White	g	0-1	0-0	0-0	0	5	5	1	0	0	1	0	1	15
	Team					0	0	0							
	Totals		25-60	4-14	7-9	10	22	32	9	61	10	12	2	9	200

1st	2nd	3rd	4th	Game	Deadball
FG %: 6-16 37.5%	6-13 46.2%	8-18 44.4%	5-13 38.5%	25-60 41.7%	Rebounds 0
3FG %: 1-4 25.0%	3-6 50.0%	0-2 0.0%	0-2 0.0%	4-14 28.6%	
FT %: 2-2 100.0%	0-0 0.0%	2-3 66.7%	3-4 75.0%	7-9 77.8%	

Notre Dame 79 • 27-3, 15-1 ACC															
#	Player	Total			3-Ptr			Rebounds			PF	TP	A TO Blk Stl	Min	
		FG-FGA	FT-FTA	FT-FTA	FG-FGA	FT-FTA	Off	Def	Off	Def					Tot
11	Brianna Turner	f	11-15	0-0	2-3	1	5	6	0	24	0	1	5	0	33
33	Kathryn Westfeld	f	6-9	2-3	0-0	1	5	6	2	14	4	2	0	0	31
03	Marina Mabrey	g	3-9	2-6	0-0	0	3	3	0	8	6	1	0	2	28
15	Lindsay Allen	g	2-4	0-0	2-2	0	4	4	4	6	9	0	0	1	38
24	Arike Ogunbowale	g	7-14	4-7	1-2	2	3	5	1	19	3	3	1	3	36
05	Jackie Young	g	1-4	1-1	2-2	1	3	4	1	5	2	0	0	0	19
20	Ali Patberg	g	0-0	0-0	0-0	0	0	0	1	0	0	1	0	0	0+
22	Erin Boley	g	1-2	1-1	0-0	1	1	2	0	3	0	2	0	0	15
	Team					0	2	2							
	Totals		31-57	10-18	7-9	6	26	32	9	79	24	10	6	6	200

1st	2nd	3rd	4th	Game	Deadball
FG %: 8-15 53.3%	8-14 57.1%	7-13 53.8%	8-15 53.3%	31-57 54.4%	Rebounds 0,1
3FG %: 3-5 60.0%	2-2 100.0%	1-4 25.0%	4-7 57.1%	10-18 55.6%	
FT %: 6-7 85.7%	0-0 0.0%	1-2 50.0%	0-0 0.0%	7-9 77.8%	

Officials: Dee Kantner, Billy Smith, Mark Resch  
 Technical fouls: Florida State-None. Notre Dame-None.  
 Attendance: 9149

Score by periods	1st	2nd	3rd	4th	Total
Florida State	15	15	18	13	61
Notre Dame	25	18	16	20	79

	In	Off	2nd	Fast	Bench
Points	Paint	T/O	Chance	Break	
FS	24	14	11	8	14
ND	38	15	7	4	8

Last FG - FS 4th-00:17, ND 4th-00:26.  
 Largest lead - FS None, ND by 20 4th-00:26.  
 FS led for 00:00, ND led for 39:45. Game was tied for 00:15.

### Game 31: #3 Notre Dame 79, Virginia 59

March 3, 2017 • HTC Center • Conway, South Carolina

Virginia 59 • 19-12 (7-9 ACC)															
#	Player	Total			3-Ptr			Rebounds			PF	TP	A TO Blk Stl	Min	
		FG-FGA	FT-FTA	FT-FTA	FG-FGA	FT-FTA	Off	Def	Off	Def					Tot
14	Lisa Jablonowski	f	1-1	0-0	0-0	1	1	2	0	2	0	3	0	0	13
21	Lauren Moses	f	4-5	0-0	2-4	1	3	4	4	10	2	1	0	0	23
04	Dominique Toussaint	g	2-6	0-1	0-0	0	2	2	0	4	1	3	0	1	19
24	Breyana Mason	g	5-10	2-4	1-1	1	5	6	1	13	3	1	0	1	37
13	Jocelyn Willoughby	g	4-10	0-0	2-3	1	5	6	4	10	2	3	1	1	35
10	J'Kyra Brown	g	2-8	2-4	2-2	0	3	3	2	8	0	3	1	1	28
23	Alyiah Huland El	g	1-6	0-3	3-3	2	1	3	3	5	1	1	0	0	25
30	Felicia Aiyetotan	g	2-5	0-0	3-3	1	1	2	1	7	1	2	0	0	17
32	Mone Jones	g	0-0	0-0	0-0	0	0	0	1	0	0	0	0	0	3
	Team					3	3	6							
	Totals		21-51	4-12	13-16	10	24	34	16	59	10	17	2	3	200

1st	2nd	3rd	4th	Game	Deadball
FG %: 6-12 50.0%	8-15 53.3%	4-9 44.4%	3-15 20.0%	21-51 41.2%	Rebounds 4
3FG %: 1-1 100.0%	1-2 50.0%	2-4 50.0%	0-5 0.0%	4-12 33.3%	
FT %: 1-1 100.0%	1-1 100.0%	5-5 100.0%	6-9 66.7%	13-16 81.3%	

Notre Dame 76 • 28-3 (15-1 ACC)															
#	Player	Total			3-Ptr			Rebounds			PF	TP	A TO Blk Stl	Min	
		FG-FGA	FT-FTA	FT-FTA	FG-FGA	FT-FTA	Off	Def	Off	Def					Tot
11	Brianna Turner	f	7-12	0-0	2-3	2	3	5	3	16	1	0	1	0	29
22	Erin Boley	f	2-7	1-5	3-4	1	1	2	0	8	0	1	0	1	19
03	Marina Mabrey	g	4-12	2-7	3-6	0	3	3	2	13	4	0	0	1	35
15	Lindsay Allen	g	5-10	0-0	2-3	1	3	4	1	12	10	1	0	4	38
24	Arike Ogunbowale	g	7-12	5-9	0-0	1	1	2	1	19	0	0	0	0	33
05	Jackie Young	g	1-3	0-1	0-0	1	2	3	4	2	2	5	0	2	20
20	Ali Patberg	g	0-0	0-0	0-0	0	0	0	0	0	0	0	0	0	5
21	Kristina Nelson	g	1-2	0-0	0-0	3	1	4	4	2	0	1	1	0	11
33	Kathryn Westfeld	g	2-3	0-0	0-0	1	2	3	0	4	0	0	0	0	10
	Team					1	3	4							
	Totals		29-61	8-22	10-16	11	19	30	15	76					

2016-17 Notre Dame Women's Basketball Game Notes

Game 33: #3 Notre Dame 84, #13/11 Duke 61

March 5, 2017 · HTC Center · Conway, South Carolina

Duke 61 • 27-5 (13-3 ACC)

#	Player	Total		3-Ptr		Rebounds			PF	TP	A	TO	Blk	Stl	Min
		FG-FGA	FT-FTA	FG-FGA	FT-FTA	Off	Def	Tot							
21	Kendall Cooper	f	4-10	1-2	0-0	0	3	3	3	9	0	4	1	2	28
22	Oderah Chidom	f	2-6	0-0	0-0	1	4	5	2	4	1	2	1	1	18
04	Lexie Brown	g	3-11	3-7	7-8	0	3	3	1	16	3	5	0	0	38
15	Kyra Lambert	g	3-6	1-3	0-0	1	1	2	1	7	3	1	0	1	30
23	Rebecca Greenwell	g	3-11	2-4	4-4	3	2	5	1	12	1	3	0	0	32
05	Leaonna Odom	g	2-3	0-0	2-2	3	2	5	3	6	2	2	0	0	19
13	Crystal Primm	g	3-5	0-0	1-1	0	0	0	0	7	1	0	0	0	12
14	Faith Suggs	g	0-0	0-0	0-0	0	0	0	0	0	0	0	0	0	5
34	Lynne Belton	g	0-0	0-0	0-0	1	1	2	1	0	0	0	0	0	6
35	Erin Mathias	g	0-3	0-0	0-0	0	1	1	1	0	0	0	1	0	12
Team						4	2	6							
Totals			20-55	7-16	14-15	13	19	32	13	61	11	17	3	4	200

1st - FG %:	7-18	38.9%	2nd: 2-10	20.0%	3rd: 6-17	35.3%	4th: 5-10	50.0%	Game: 20-55	36.4%	Deadball
3FG %:	2-3	66.7%	2-5	40.0%	2-7	28.6%	1-1	100.0%	7-16	43.8%	Rebounds
FT %:	2-2	100.0%	7-8	87.5%	3-3	100.0%	2-2	100.0%	14-15	93.3%	2

Notre Dame 84 • 30-3 (15-1 ACC)

#	Player	Total		3-Ptr		Rebounds			PF	TP	A	TO	Blk	Stl	Min
		FG-FGA	FT-FTA	FG-FGA	FT-FTA	Off	Def	Tot							
11	Brianna Turner	f	6-7	0-0	6-7	2	1	3	0	18	0	2	3	1	34
33	Kathryn Westbeld	f	3-5	0-0	1-2	0	3	3	1	7	4	1	0	0	22
03	Marina Mabrey	g	5-15	3-7	0-0	1	0	1	13	2	1	3	1	32	
15	Lindsay Allen	g	3-7	1-2	4-4	1	6	7	2	11	13	3	0	5	39
24	Arike Ogunbowale	g	8-15	5-9	0-0	1	4	5	2	21	2	1	0	1	31
05	Jackie Young	g	0-3	0-1	0-0	3	0	3	3	0	1	2	0	0	16
20	Ali Patberg	g	0-0	0-0	0-0	0	1	1	0	0	0	0	0	0	2
21	Kristina Nelson	g	0-0	0-0	0-0	0	0	0	2	0	0	0	0	0	7
22	Erin Boley	g	6-8	2-3	0-0	1	2	3	1	14	2	1	0	0	16
35	Diamond Thompson	g	0-0	0-0	0-0	0	0	0	0	0	0	0	0	0	1
Team						2	2	4							
Totals			31-60	11-22	11-13	11	19	30	12	84	24	11	6	8	200

1st - FG %:	9-14	64.3%	2nd: 6-17	35.3%	3rd: 8-18	44.4%	4th: 8-11	72.7%	Game: 31-60	51.7%	Deadball
3FG %:	2-4	50.0%	2-6	33.3%	4-7	57.1%	3-5	60.0%	11-22	50.0%	Rebounds
FT %:	7-9	77.8%	2-2	100.0%	0-0	0.0%	2-2	100.0%	11-13	84.6%	1,2

Officials: Joseph Vaszily, Eric Brewton, Maj Forsberg  
 Technical fouls: Duke-None. Notre Dame-None.  
 Attendance: 3600  
 Championship Game of the 2017 ACC Women's Tournament  
 Notre Dame wins its 4th consecutive ACC Tournament championship

Score by periods	1st	2nd	3rd	4th	Total	In	Off	2nd	Fast	Bench
Duke	18	13	17	13	61	16	9	10	2	13
Notre Dame	27	16	20	21	84	30	26	12	11	14

Last FG - DU 4th-01:41, ND 4th-00:30.  
 Largest lead - DU None, ND by 23 4th-00:30.  
 DU led for 00:00. ND led for 39:57. Game was tied for 00:03.  
 Score tied - 0 times.  
 Lead changed - 0 times.

Game 34: #2 Notre Dame 79, Robert Morris 49

March 17, 2017 · Purcell Pavilion at the Joyce Center

Robert Morris 49 • 22-11

#	Player	Total		3-Ptr		Rebounds			PF	TP	A	TO	Blk	Stl	Min
		FG-FGA	FT-FTA	FG-FGA	FT-FTA	Off	Def	Tot							
22	Megan SMITH	f	4-13	0-4	2-2	2	3	5	2	10	0	3	0	2	31
21	Mikalsh MULRAIN	c	0-4	0-0	0-0	3	0	3	3	0	1	1	1	2	25
02	Nia ADAMS	g	1-5	0-1	0-0	0	0	0	1	2	0	0	0	0	28
04	A Niki STAMOLAMPROU	g	6-20	5-11	2-2	1	2	3	2	19	3	4	0	2	37
10	Rebeca NAVARRO	g	2-8	1-5	2-2	0	2	2	1	7	1	1	0	0	33
00	Shakema DASHIELL	g	0-0	0-0	0-0	0	0	0	0	0	0	0	0	0	5
01	Jocelynn JONES	g	0-1	0-1	0-0	0	0	0	0	0	0	0	0	0	1
03	Jalynn BURTON-JONES	g	3-8	1-2	0-0	0	1	1	1	7	1	0	0	0	16
32	Nadege PLUVIOSE	g	1-1	0-0	0-0	0	1	1	1	2	0	0	0	1	9
33	Nneka EZEIGBO	g	0-4	0-0	2-2	1	5	6	3	2	1	0	0	1	15
Team						1	1	2							
Totals			17-64	7-24	8-8	8	15	23	14	49	7	9	1	8	200

1st - FG %:	4-18	22.2%	2nd: 6-14	42.9%	3rd: 5-17	29.4%	4th: 2-15	13.3%	Game: 17-64	26.6%	Deadball
3FG %:	2-7	28.6%	0-1	0.0%	3-11	27.3%	2-5	40.0%	7-24	29.2%	Rebounds
FT %:	2-2	100.0%	1-1	100.0%	1-1	100.0%	4-4	100.0%	8-8	100.0%	2

Notre Dame 79 • 31-3

#	Player	Total		3-Ptr		Rebounds			PF	TP	A	TO	Blk	Stl	Min
		FG-FGA	FT-FTA	FG-FGA	FT-FTA	Off	Def	Tot							
11	Brianna Turner	f	5-12	0-0	3-4	3	7	10	0	13	2	2	5	0	25
22	Erin Boley	f	2-4	1-3	0-0	2	2	4	1	5	1	1	0	0	23
03	Marina Mabrey	g	7-12	1-4	0-0	0	1	1	2	15	2	1	1	4	28
15	Lindsay Allen	g	6-8	0-0	2-2	1	7	8	2	14	6	3	0	1	27
24	Arike Ogunbowale	g	5-9	1-2	4-4	3	7	10	2	15	4	3	0	0	28
05	Jackie Young	g	1-6	0-1	2-3	3	6	9	3	4	1	4	0	0	23
14	Mychal Johnson	g	1-2	1-2	0-0	1	0	1	2	3	0	0	0	1	16
20	Ali Patberg	g	1-2	0-0	0-0	0	1	1	2	2	0	1	0	0	15
21	Kristina Nelson	g	4-6	0-0	0-0	1	3	4	1	8	1	1	1	0	15
Team						1	3	4							
Totals			32-61	4-12	11-13	15	37	52	15	79	17	16	7	6	200

1st - FG %:	9-17	52.9%	2nd: 6-16	37.5%	3rd: 9-13	69.2%	4th: 8-15	53.3%	Game: 32-61	52.5%	Deadball
3FG %:	1-3	33.3%	1-4	25.0%	0-1	0.0%	2-4	50.0%	4-12	33.3%	Rebounds
FT %:	5-5	100.0%	2-2	100.0%	4-5	80.0%	0-1	0.0%	11-13	84.6%	1

Officials: Robert Scofield, Fatou Cissoko-Stephens, Nykesha Thompson  
 Technical fouls: Robert Morris-None. Notre Dame-None.  
 Attendance: 5685  
 NCAA First Round

Score by periods	1st	2nd	3rd	4th	Total	In	Off	2nd	Fast	Bench
Robert Morris	12	13	14	10	49	14	15	5	0	11
Notre Dame	24	15	22	18	79	44	11	16	6	17

Last FG - RMU 4th-03:10, ND 4th-00:04.  
 Largest lead - RMU None, ND by 30 4th-02:05.  
 RMU led for 00:00. ND led for 39:37. Game was tied for 00:23.  
 Score tied - 1 time.  
 Lead changed - 0 times.



## Notre Dame Team Superlatives

Category	High	Opponent	Date	Low	Opponent	Date
Points:	114	Valparaiso	Dec. 4, 2016	55	at Georgia Tech	Jan. 2, 2017
Field Goals Made:	48	Valparaiso	Dec. 4, 2016	23	Green Bay	Nov. 17, 2016
				23	at Georgia Tech	Jan. 2, 2017
Field Goal Attempts:	75	Valparaiso	Dec. 4, 2016	52	Pittsburgh	Jan. 12, 2017
				52	Virginia	Jan. 29, 2017
Field Goal Percentage:	.640 (48-75)	Valparaiso	Dec. 4, 2016	.359 (23-64)	Green Bay	Nov. 17, 2016
3-Point FG Made:	12	Central Michigan	Nov. 11, 2016	1	Fordham	Nov. 14, 2016
				1	at Chattanooga	Dec. 27, 2016
3-Point FG Attempts:	22	Central Michigan	Nov. 11, 2016	4	at Chattanooga	Dec. 27, 2016
	22	Valparaiso	Dec. 4, 2016			
	22	vs. Duke	March 5, 2017			
3-Pt FG Percentage::	.625 (10-16)	Wake Forest	Jan. 5, 2017	.125 (1-8)	Fordham	Nov. 14, 2016
Free Throws Made:	27	Pittsburgh	Jan. 12, 2017	4	UConn	Dec. 7, 2016
				4	at NC State	Dec. 29, 2016
				4	Wake Forest	Jan. 5, 2017
Free Throw Attempts:	33	at Syracuse	Feb. 19, 2017	7	Wake Forest	Jan. 5, 2017
Free Throw Percentage:	.909 (10-11)	at North Carolina	Jan. 22, 2017	.364 (4-11)	at NC State	Dec. 29, 2016
Rebounds:	60	vs. UL-Lafayette	Nov. 22, 2016	25	vs. Louisville	March 4, 2017
Assists:	29	Central Michigan	Nov. 11, 2016	11	Fordham	Nov. 14, 2016
	29	Valparaiso	Dec. 4, 2016	11	Clemson	Feb. 16, 2017
Steals:	19	Valparaiso	Dec. 4, 2016	2	at Michigan State	Dec. 20, 2016
Blocked Shots:	10	Boston College	Feb. 23, 2017	0	vs. Louisville	March 4, 2017
Turnovers:	21	vs. UL-Lafayette	Nov. 22, 2016	3	Louisville	Feb. 6, 2017
	21	at Miami	Jan. 8, 2017			
Fouls:	22	at Iowa	Nov. 30, 2016	9	Florida State	Feb. 26, 2017

## Opponent Team Superlatives

Category	High	Opponent	Date	Low	Opponent	Date
Points:	80	Clemson	Feb. 16, 2017	36	Fordham	Nov. 14, 2016
	80	at Syracuse	Feb. 19, 2017			
Field Goals Made:	29	Virginia	Jan. 29, 2017	12	Fordham	Nov. 14, 2016
	29	Clemson	Feb. 16, 2017			
Field Goal Attempts:	71	Virginia	Jan. 29, 2017	48	TCU	Nov. 26, 2016
Field Goal Percentage:	.500 (27-54)	at Boston College	Jan. 19, 2017	.231 (12-52)	Fordham	Nov. 14, 2016
	.500 (28-56)	at Syracuse	Feb. 19, 2017			
3-Point FG Made:	12	Green Bay	Nov. 17, 2016	1	UConn	Dec. 7, 2016
	12	at Syracuse	Feb. 19, 2017	1	at Georgia Tech	Jan. 2, 2017
3-Point FG Attempts:	33	Central Michigan	Nov. 11, 2016	8	at Georgia Tech	Jan. 2, 2017
3-Pt FG Percentage::	.556 (10-18)	Wake Forest	Jan. 5, 2017	.105 (2-19)	Fordham	Nov. 14, 2016
Free Throws Made:	19	UConn	Dec. 7, 2016	1	Valparaiso	Dec. 4, 2016
Free Throw Attempts:	22	Tennessee	Jan. 16, 2017	1	Valparaiso	Dec. 4, 2016
Free Throw Percentage (Min 2):	1.000 (8-8)	Robert Morris	March 17, 2017	.300 (3-10)	at Chattanooga	Dec. 27, 2016
Rebounds:	40	at Iowa	Nov. 30, 2016	19	Pittsburgh	Jan. 12, 2017
	40	at Toledo	Dec. 18, 2016			
	40	at Georgia Tech	Jan. 2, 2017			
Assists:	21	at Toledo	Dec. 18, 2016	5	at Georgia Tech	Jan. 2, 2017
Steals:	12	at Miami	Jan. 8, 2017	2	at Michigan State	Dec. 20, 2016
				2	Louisville	Feb. 6, 2017
				2	vs. Louisville	March 4, 2017
Blocked Shots:	6	Green Bay	Nov. 17, 2016	0	Valparaiso	Dec. 4, 2016
	6	Pittsburgh	Jan. 12, 2017	0	at Boston College	Jan. 19, 2017
	6	Duke	Jan. 26, 2017			
	6	Clemson	Feb. 16, 2017			
Turnovers:	31	Valparaiso	Dec. 4, 2016	9	Tennessee	Jan. 16, 2017
				9	Clemson	Feb. 16, 2017
				9	Robert Morris	March 17, 2017
Fouls:	25	Fordham	Nov. 14, 2016	9	Florida State	Feb. 26, 2017
	25	at DePaul	Dec. 10, 2016			

## Notre Dame Individual Superlatives

Category	Stat	Player	Opponent	Date
Points:	31	Brianna Turner	at Syracuse	Feb. 19, 2017
Field Goals Made:	13	Brianna Turner	at Syracuse	Feb. 19, 2017
Field Goal Attempts:	18	Arike Ogunbowale	at Georgia Tech	Jan. 2, 2017
FG Pct. (Min. 5 made):	1.000 (5-5)	Lindsay Allen	Fordham	Nov. 14, 2016
FG Pct. (Min. 10 made):	.929 (13-14)	Brianna Turner	at Syracuse	Feb. 19, 2017
3-Point FG Made:	5	Arike Ogunbowale	Central Michigan	Nov. 11, 2016
	5	Arike Ogunbowale	TCU	Nov. 26, 2016
	5	Arike Ogunbowale	Pittsburgh	Jan. 12, 2017
	5	Arike Ogunbowale	vs. Virginia	March 3, 2017
	5	Arike Ogunbowale	vs. Duke	March 5, 2017
3-Point FG Attempts:	11	Marina Mabrey	Virginia	Jan. 29, 2017
3-Pt FG Pct. (Min. 3 made):	1.000 (5-5)	Arike Ogunbowale	Central Michigan	Nov. 11, 2016
	1.000 (4-4)	Arike Ogunbowale	Virginia	Jan. 29, 2017
Free Throws Made:	10	Marina Mabrey	Virginia	Jan. 29, 2017
Free Throws Attempts:	12	Marina Mabrey	Virginia	Jan. 29, 2017
FT Pct.:	1.000 (7-7)	Jackie Young	Pittsburgh	Jan. 12, 2017
Rebounds:	12	Brianna Turner	5x, last vs. Duke	Jan. 26, 2017
	12	Jackie Young	at Syracuse	Feb. 19, 2017
Assists:	13	Lindsay Allen	vs. Duke	March 5, 2017
Steals:	6	Jackie Young	Valparaiso	Dec. 4, 2016
Blocked Shots:	7	Brianna Turner	Boston College	Feb. 23, 2017
	7	Brianna Turner	Florida State	Feb. 26, 2017
Turnovers:	7	Kathryn Westbeld	UConn	Dec. 7, 2016
Minutes:	40	Lindsay Allen	8x, last at vs. Virginia	Jan. 29, 2017

## Opponent Individual Superlatives

Category	Stat	Player	Opponent	Date
Points:	31	Asia Durr	Louisville	Feb. 6, 2017
Field Goals Made:	10	Paris Kea	at North Carolina	Jan. 22, 2017
	10	Asia Durr	Louisville	Feb. 6, 2017
	10	Francesca Pan	Georgia Tech	Feb. 12, 2017
Field Goal Attempts:	23	Jaylyn Gordon	UL-Lafayette	Nov. 22, 2016
	23	Jessica January	DePaul	Dec. 10, 2016
	23	Francesca Pan	Georgia Tech	Feb. 12, 2017
FG Pct. (Min. 5 made):	.778 (7-9)	Megan Gustafson	Iowa	Nov. 30, 2016
	.778 (7-9)	Napheesa Collier	UConn	Dec. 7, 2016
3-Point FG Made:	6	Gabby Cooper	at Syracuse	Feb. 19, 2017
	6	Asia Durr	vs. Louisville	March 4, 2017
3-Point FG Attempts:	12	Alayna Gribble	Pittsburgh	Jan. 12, 2017
	12	Mariya Moore	Louisville	Feb. 6, 2017
3-Pt FG Pct.:	1.000 (2-2)	Jada Woody	Toledo	Dec. 18, 2016
	1.000 (2-2)	Victoria Gaines	at Michigan State	Dec. 20, 2016
	1.000 (2-2)	Miah Spencer	at NC State	Dec. 29, 2016
	1.000 (2-2)	Mone Jones	Virginia	Jan. 29, 2017
Free Throws Made:	8	Asia Durr	Louisville	Feb. 6, 2017
	8	Alexis Peterson	at Syracuse	Feb. 19, 2017
Free Throws Attempts:	10	Asia Durr	Louisville	Feb. 6, 2017
FT Pct. (Min 6 made):	1.000 (8-8)	Alexis Peterson	at Syracuse	Feb. 19, 2017
Rebounds:	16	Jessica Lindstrom	Green Bay	Nov. 17, 2016
Assists:	14	Alexis Peterson	at Syracuse	Feb. 19, 2017
Steals:	5	Gabby Williams	UConn	Dec. 7, 2016
	5	J'Kyra Brown	Virginia	Jan. 29, 2017
Blocked Shots:	4	Kobi Thornton	Clemson	Feb. 16, 2017
Turnovers:	9	Mikaela Boyd	Toledo	Dec. 18, 2016
Minutes:	40	9x, last by Peterson & Cooper	at Syracuse	Feb. 19, 2017

## Irish Starting Lineups

Date	Opp.	G	G	G/F	F	F
11/11	CMU	Allen	Ogunbowale	Johnson	Westbeld	Turner
11/14	Fordham	Allen	Ogunbowale	Mabrey	Westbeld	Turner
11/17	Green Bay	Allen	Ogunbowale	Mabrey	Westbeld	Turner
11/20	Wash.	Allen	Ogunbowale	Mabrey	Westbeld	Turner
11/22	v. ULL	Allen	Ogunbowale	Mabrey	Westbeld	Turner
11/26	TCU	Allen	Ogunbowale	Mabrey	Westbeld	Turner
11/30	@Iowa	Allen	Ogunbowale	Mabrey	Westbeld	Turner
12/4	Valpo	Allen	Ogunbowale	Mabrey	Westbeld	Turner
12/7	UConn	Allen	Ogunbowale	Mabrey	Westbeld	Turner
12/10	@DePaul	Allen	Ogunbowale	Mabrey	Westbeld	Turner
12/18	@Toledo	Allen	Ogunbowale	Mabrey	Westbeld	Turner
12/20	@MSU	Allen	Johnson	Mabrey	Westbeld	Turner
12/27	@UTC	Allen	Ogunbowale	Mabrey	Westbeld	Turner
12/29	@NCSCU	Allen	Ogunbowale	Mabrey	Westbeld	Turner
1/2	@GT	Allen	Ogunbowale	Mabrey	Westbeld	Turner
1/5	WF	Allen	Ogunbowale	Mabrey	Westbeld	Turner
1/8	@Miami	Allen	Ogunbowale	Mabrey	Westbeld	Turner
1/12	Pitt	Allen	Ogunbowale	Mabrey	Westbeld	Turner
1/16	@Tenn.	Allen	Ogunbowale	Mabrey	Westbeld	Turner
1/19	@BC	Allen	Ogunbowale	Mabrey	Boley	Turner
1/22	@UNC	Allen	Ogunbowale	Mabrey	Johnson	Turner
1/26	Duke	Allen	Ogunbowale	Mabrey	Westbeld	Turner
1/29	Uva	Allen	Ogunbowale	Mabrey	Boley	Turner
2/2	@VT	Allen	Ogunbowale	Mabrey	Boley	Turner
2/6	Louisville	Allen	Ogunbowale	Mabrey	Boley	Turner
2/12	GT	Allen	Ogunbowale	Mabrey	Boley	Turner
2/16	@Clemson	Allen	Ogunbowale	Mabrey	Boley	Turner
2/19	@Syr.	Allen	Ogunbowale	Mabrey	Westbeld	Turner
2/23	BC	Allen	Ogunbowale	Mabrey	Thompson	Turner
2/26	FSU	Allen	Ogunbowale	Mabrey	Westbeld	Turner
3/3	v. Uva	Allen	Ogunbowale	Mabrey	Boley	Turner
3/4	v. L'ville	Allen	Ogunbowale	Mabrey	Westbeld	Turner
3/5	v. Duke	Allen	Ogunbowale	Mabrey	Westbeld	Turner
3/17	RMU	Allen	Ogunbowale	Mabrey	Boley	Turner

### Season/Career Start Totals

Player	2016-17	Career	Streak
Lindsay Allen	34	146	146
Brianna Turner	34	98	59
Marina Mabrey	33	35	33
Arike Ogunbowale	33	33	22
Kathryn Westbeld	24	57	0
Erin Boley	8	8	1
Mychal Johnson	3	3	0
Diamond Thompson	1	1	0

### Starting Lineup Combinations

Players	Games	Rec.
Allen, Ogunbowale, Mabrey, Westbeld, Turner	22	19-3
Allen, Ogunbowale, Mabrey, Boley, Turner	8	8-0
Allen, Ogunbowale, Johnson, Westbeld, Turner	1	1-0
Allen, Ogunbowale, Johnson, Mabrey, Turner	1	1-0
Allen, Johnson, Mabrey, Westbeld, Turner	1	1-0
Allen, Ogunbowale, Mabrey, Thompson, Turner	1	1-0

### Record When Starting

Player	2016-17	Career
Lindsay Allen	31-3	137-9
Brianna Turner	31-3	91-7
Marina Mabrey	30-3	32-3
Arike Ogunbowale	30-3	30-3
Kathryn Westbeld	21-3	52-5
Erin Boley	8-0	8-0
Mychal Johnson	3-0	3-0
Diamond Thompson	1-0	1-0



# MARINA MABREY

GUARD | 5-11 | SOPHOMORE | BELMAR, N.J. | MANASQUAN

# 3

### GAMES WITH ...

	Season	Career
Double Figure Points	21	42
20-Plus Points	7	8
30-Plus Points	0	0
10-Plus Rebounds	0	1
10-Plus Assists	0	1
Double-Double	0	1

### NOTABLES

#### HONORS AND AWARDS:

- 2016 ACC All-Freshman Team
- 2016 ACC All-Academic Team

#### 2016-17 SEASON:

- Entered the tournament ranked seventh in the ACC in free throw percentage (.835) and 10th in the ACC in three-point field goal percentage (.382).
- Named ACC Player of the Week after averaging 25.5 points and shooting 62% from the floor in victories at Clemson and at No. 21 Syracuse. She recorded three straight 20-plus point games, including a career-high 29 points (24 second-half points) against Clemson.
- Scored a career-high 29 points at Clemson on 2/16/17.
- Played a career-high 37 minutes and fell three points shy of matching her career high (29) in the team's win over Louisville in the ACC Tournament on 03/04/17.
- Recorded her 500th career point on 12/18/16 at Toledo, where she scored 19 points and collected six rebounds.
- Has made 34 starts and has averaged 14.3 points and 3.1 rebounds.

### 2016-17 GAME-BY-GAME

Opponent	Min	FG-A	3FG-A	FT-A	O-D-R	PF	A	TO	B	S	Pts
11/11 Central Mich.	26	4-8	3-7	6-7	1-2-3	2	5	2	1	1	17
11/14 ·Fordham	18	2-9	0-3	3-3	1-1-2	2	0	2	0	0	7
11/17 ·Green Bay	21	4-11	1-5	4-4	3-1-4	0	3	2	1	1	13
11/20 ·Washington	14	2-6	0-1	0-0	2-0-2	2	2	1	0	4	4
11/22 ·vs. UL-Lafayette	25	10-15	4-7	3-3	2-1-3	2	3	2	0	3	27
11/26 ·TCU	28	6-13	3-7	2-2	3-2-5	2	2	1	0	0	17
11/30 ·at Iowa	23	4-10	1-3	0-0	2-2-4	3	2	3	1	5	9
12/04 ·Valparaiso	26	7-11	1-4	1-2	0-1-1	1	4	2	1	0	1
12/07 ·Connecticut	18	1-8	0-4	0-0	1-1-2	3	1	1	0	0	2
12/10 ·at DePaul	29	1-6	0-1	5-6	3-3-6	2	4	2	0	2	7
12/18 ·at Toledo	30	8-12	2-3	1-1	1-5-6	4	3	5	2	1	19
12/20 ·at Michigan St.	33	7-15	3-6	2-2	1-4-5	1	5	0	1	1	19
12/27 ·at Chattanooga	13	1-2	0-1	0-0	1-0-1	0	2	1	0	1	2
12/29 ·at NC State*	33	8-14	4-8	2-3	3-2-5	4	4	2	1	0	22
01/02 ·at Ga. Tech*	21	3-9	1-4	0-0	0-1-1	1	4	1	0	0	7
01/05 ·Wake Forest*	23	5-11	4-6	0-0	0-3-3	1	1	1	0	1	14
01/08 ·at Miami*	33	5-11	2-7	3-4	1-4-5	1	4	4	0	4	15
01/12 ·Pittsburgh*	18	2-4	1-2	2-2	0-5-5	3	2	2	1	1	7
01/16 ·at Tennessee	30	7-13	3-5	0-0	0-4-4	1	1	0	1	0	17
01/19 ·at BC*	24	8-10	3-4	2-2	0-3-3	2	1	1	0	2	21
01/22 ·at UNC*	30	5-11	2-7	1-1	0-4-4	1	4	0	1	1	13
01/26 ·Duke*	35	4-15	1-8	0-0	1-4-5	1	1	1	0	2	9
01/29 ·Virginia*	36	6-13	4-11	10-12	0-2-2	1	2	1	0	1	26
02/02 ·at Va. Tech*	26	5-10	3-6	0-0	0-1-1	4	1	1	1	2	13
02/06 ·Louisville*	21	1-7	0-5	0-0	0-0-0	1	3	0	0	0	2
02/12 ·Georgia Tech*	31	11-14	2-4	1-1	1-1-2	2	3	0	1	0	25
02/16 ·at Clemson*	34	11-16	3-5	4-4	1-2-3	1	3	3	0	1	29
02/19 ·at Syracuse*	35	5-10	3-6	9-10	2-3-5	3	5	4	0	1	22
02/23 ·BC*	21	3-12	1-4	2-4	1-2-3	4	1	1	0	3	9
02/26 ·Florida State*	28	3-9	2-6	0-0	0-3-3	0	6	1	0	2	8
03/03 ·Virginia&	35	4-12	2-7	3-6	0-3-3	2	4	0	0	1	13
03/04 ·Louisville&	37	9-16	3-6	5-6	0-1-1	1	1	0	0	3	26
03/05 ·Duke&	32	5-15	3-7	0-0	1-0-1	1	2	1	3	1	13
03/17 ·Robert Morris^	28	7-12	1-4	0-0	0-1-1	2	2	1	1	4	15

### CAREER AND SEASON HIGHS

Points	Rebounds	Assists	Steals	Blocks	Field Goals Made	3-Point FGs Made	Free Throws Made	Minutes
Season 29, at Clemson (02/16/17)	Season 6, 2x, at Toledo (12/18/16)	Season 6, vs. Florida State (02/26/17)	Season 5, at Iowa (11/30/16)	Season 3, vs. Duke (03/05/17)	Season 11, 2x, at Clemson (02/16/17)	Season 4, 4x, vs. Virginia (01/29/17)	Season 10, vs. Virginia (01/29/17)	Season 37, vs. Louisville (03/04/17)
Career 29, at Clemson (02/16/17)	Career 6, 5x, at Toledo (12/18/16)	Career 10, at Valparaiso (11/23/15)	Career 12, at Valparaiso (11/23/15)	Career 3, vs. Duke (03/05/17)	Career 11, 2x, at Clemson (02/16/17)	Career 4, 4x, vs. Virginia (01/29/17)	Career 10, vs. Virginia (01/29/17)	Career 37, vs. Louisville (03/04/17)

### CAREER STATISTICS

SEASON	GP-GS	MIN/AVG	FG-FGA	PCT	3FG-FGA	PCT	FT-FTA	PCT	ORB	DRB	REB	AVG	PF	DQ	AST	TO	BLK	STL	PTS	AVG
2015-16	35-2	662/18.9	127-247	.514	34-75	.453	85-104	.817	22	76	98	2.8	71	0	69	70	12	53	373	10.7
2016-17	34-33	915/26.9	174-370	.470	66-174	.379	71-85	.835	32	72	104	3.1	61	0	91	49	17	49	485	14.3
<b>TOTAL</b>	<b>69-35</b>	<b>1,573/22.8</b>	<b>301-617</b>	<b>.488</b>	<b>100-249</b>	<b>.402</b>	<b>156-189</b>	<b>.825</b>	<b>54</b>	<b>148</b>	<b>202</b>	<b>2.9</b>	<b>132</b>	<b>0</b>	<b>160</b>	<b>119</b>	<b>29</b>	<b>102</b>	<b>859</b>	<b>12.4</b>



# JACKIE YOUNG

GUARD | 6-0 | FRESHMAN | PRINCETON, IND. | PRINCETON COMMUNITY

# 5

## GAMES WITH ...

	Season	Career
Double Figure Points	9	9
20-Plus Points	2	2
30-Plus Points	0	0
5-Plus Rebounds	15	15
5-Plus Assists	0	0
Double-Double	0	0

## NOTABLES

### HONORS AND AWARDS:

- Blue Ribbon All-ACC Freshman Team
- ACC Rookie of the Week (December 5, 2016)
- 2016 Naismith National Player of the Year
- 2016 McDonald's All-American
- 2016 Indiana Gatorade Player of the Year
- 2016 IBCA Senior Supreme All-State
- 2016 IndyStar Miss Basketball

### 2016-17 SEASON:

- Set a career high with 26 points against Louisville in the ACC Tournament semifinal on 3/4/17.
- Set career highs in rebounds in back-to-back contests from 2/16-19/17 with nine rebounds at Clemson and 12 rebounds in 24 minutes of action at Syracuse on 2/19/17.
- Was named Atlantic Coast Conference Rookie of the Week on 2/13/17, following her performances versus Louisville and Georgia Tech. Young scored 16 points while collecting seven rebounds in the team's 85-66 win over the Cardinals. She also set a career high with five assists without committing a turnover in Notre Dame's 90-66 win over Georgia Tech.
- Fell three rebounds shy of recording her first career double-double against Louisville on 2/6/17.
- Was out of action due to an ankle injury from 12/10-12/18/16.
- Was named Atlantic Coast Conference Rookie of the Week on 12/05/16, following her break-through game versus Valparaiso (20 points, six steals, five rebounds and three assists). She also tallied five points and three rebounds in the team's win at Iowa on 11/30/16.
- Scored a career-high 20 points with six steals and five rebounds vs. Valparaiso on 12/04/16. She became the first Irish player to score 20 points off the bench since Arike Ogunbowale had 21 at TCU on 12/12/16.
- Scored three points and recorded seven rebounds in her college debut against Green Bay on 11/17/16.

## 2016-17 GAME-BY-GAME

Opponent	Min	FG-A	3FG-A	FT-A	O-D-R	PF	A	TO	B	S	Pts
11/11 Central Mich.					DNP						
11/14 Fordham					DNP						
11/17 Green Bay	15	1-4	1-1	0-0	4-3-7	1	1	1	0	0	3
11/20 Washington	21	2-5	1-3	3-4	0-2-2	1	0	1	1	0	8
11/22 vs. UL-Lafayette	21	5-8	1-1	2-4	1-5-6	1	4	2	1	0	13
11/26 TCU	25	5-11	0-2	2-2	2-3-5	4	3	3	1	0	12
11/30 at Iowa	16	2-7	0-0	1-1	1-2-3	4	0	2	0	1	5
12/04 Valparaiso	26	8-9	3-4	1-1	1-4-5	1	3	1	0	6	20
12/07 Connecticut	30	3-4	1-1	0-0	1-3-4	4	0	2	1	4	7
12/10 at DePaul					DNP						
12/18 at Toledo					DNP						
12/20 at Michigan St.	2	0-0	0-0	0-0	0-0-0	0	0	0	0	0	0
12/27 at Chattanooga	16	1-4	0-0	1-2	1-2-3	1	1	1	0	0	3
12/29 at NC State*	10	0-1	0-1	0-0	0-1-1	3	0	1	0	0	0
01/02 at Ga. Tech*	23	0-2	0-0	0-0	0-1-1	3	0	0	0	1	0
01/05 Wake Forest*	18	1-4	0-0	0-0	1-0-1	1	3	1	0	0	2
01/08 at Miami*	20	4-7	1-1	0-0	5-1-6	2	1	2	0	0	9
01/12 Pittsburgh*	25	4-9	0-1	7-7	5-3-8	1	1	3	1	2	15
01/16 at Tennessee	23	4-4	0-0	2-4	3-2-5	2	0	2	0	0	10
01/19 at BC*	21	0-4	0-0	4-4	0-1-1	1	0	0	0	1	4
01/22 at UNC*	21	3-8	0-1	4-4	4-4-8	2	0	1	0	1	10
01/26 Duke*	13	2-4	0-0	0-0	2-0-2	3	0	1	0	0	4
01/29 Virginia*	19	2-5	0-0	3-4	0-1-1	3	2	2	0	2	7
02/02 at Va. Tech*	20	2-6	0-0	0-0	2-2-4	1	2	3	0	1	4
02/06 Louisville*	25	6-8	0-1	4-4	4-3-7	3	1	1	0	1	16
02/12 Georgia Tech*	22	1-4	0-1	0-0	1-7-8	4	5	0	1	0	2
02/16 at Clemson*	26	3-8	0-1	1-2	5-4-9	3	0	2	1	0	7
02/19 at Syracuse*	24	3-8	0-1	2-2	7-5-12	4	1	2	0	0	8
02/23 BC*	30	5-10	0-0	1-1	5-3-8	0	2	0	1	3	11
02/26 Florida State*	19	1-4	1-1	2-2	1-3-4	1	2	0	0	0	5
03/03 Virginia&	20	1-3	0-1	0-0	1-2-3	4	2	5	0	2	2
03/04 Louisville&	26	5-10	2-3	4-6	2-3-5	4	2	1	0	1	26
03/05 Duke&	16	0-3	0-1	0-0	3-0-3	3	1	2	0	0	0
03/17 Robert Morris^	23	1-6	0-1	2-3	3-6-9	3	1	4	0	0	4

## CAREER AND SEASON HIGHS

Points	Rebounds	Assists	Steals	Blocks	Field Goals Made	3-Point FGs Made	Free Throws Made	Minutes
Season 26, vs. Louisville (03/04/17)	Season 12, at Syracuse (02/19/17)	Season 5, vs. Georgia Tech (02/12/17)	Season 6, vs. Valparaiso (12/04/16)	Season 1, 8x, vs. BC (02/23/17)	Season 8, vs. Valparaiso (12/04/16)	Season 3, vs. Valparaiso (12/04/16)	Season 7, vs. Pittsburgh (01/12/17)	Season 30, 2x, vs. BC (02/23/17)
Career 26, vs. Louisville (03/04/17)	Career 12, at Syracuse (02/19/17)	Career 5, vs. Georgia Tech (02/12/17)	Career 6, vs. Valparaiso (12/04/16)	Career 1, 8x, vs. BC (02/23/17)	Career 8, vs. Valparaiso (12/04/16)	Career 3, vs. Valparaiso (12/04/16)	Career 7, vs. Pittsburgh (01/12/17)	Career 30, 2x, vs. BC (02/23/17)

## CAREER STATISTICS

SEASON	GP-GS	MIN/AVG	FG-FGA	PCT	3FG-FGA	PCT	FT-FTA	PCT	ORB	DRB	REB	AVG	PF	DQ	AST	TO	BLK	STL	PTS	AVG
2016-17	30-0	616/20.5	75-170	.441	11-27	.407	46-57	.807	65	76	141	4.7	68	0	38	46	8	26	207	6.9
<b>TOTAL</b>	<b>30-0</b>	<b>616/20.5</b>	<b>75-170</b>	<b>.441</b>	<b>11-27</b>	<b>.407</b>	<b>46-57</b>	<b>.807</b>	<b>65</b>	<b>76</b>	<b>141</b>	<b>4.7</b>	<b>68</b>	<b>0</b>	<b>38</b>	<b>46</b>	<b>8</b>	<b>26</b>	<b>207</b>	<b>6.9</b>



# BRIANNA TURNER

FORWARD | 6-3 | JUNIOR | PEARLAND, TEXAS | MANVEL

# 11

## GAMES WITH ...

	Season	Career
Double Figure Points	28	80
20-Plus Points	6	16
30-Plus Points	0	0
10-Plus Rebounds	8	26
10-Plus Assists	0	0
Double-Double	7	21

## NOTABLES

### HONORS AND AWARDS:

- ACC Defensive Player of the Year
- Blue Ribbon All-ACC First Team
- 2016 Wade Trophy Watch List
- 2016-17 AP Preseason All-American
- 2016 WBCA Coaches' All-America Team
- 2016 USBWA All-America Team
- 2016 Honda Sport Award Finalist
- 2016 Naismith Trophy Semifinalist
- Drysdale Award Midseason Watch List
- Wooden Award Top 20

### 2016-17 SEASON:

- Entered the tournament ranked first in the ACC and eighth in the country in field goal percentage (62.4%) and leads the conference in blocks per game (2.5).
- Has scored in double figures 28 times and has recorded seven double-doubles this season.
- Scored a career-high 31 points with nine rebounds in a season-high 38 minutes, leading the Irish to top Syracuse on 2/19.
- Recorded 20-plus points and double-doubles in back-to-back contests on 1/22-26/17.
- Has four 20-plus point games this season and 14 in her career.
- Snapped a streak of 31 consecutive games with double-figure points, including 13 straight games this season, with seven points in the team's loss at North Carolina State on 12/29/16.
- Was named Atlantic Coast Conference Player of the Week the week of December 12, 2016. She scored 30 points and collected 23 rebounds during that period.
- Recorded her 1,000th career point on 11/30/16 at Iowa. She became the 36th Irish player to accomplish the feat and second Notre Dame player this season (also Lindsay Allen on 11/17/16 vs. Green Bay).
- Scored a then-season-high 26 points and gathered eight rebounds on 12/18/16 at Toledo.

## 2016-17 GAME-BY-GAME

Opponent	Min	FG-A	3FG-A	FT-A	O-D-R	PF	A	TO	B	S	Pts
11/11 ·Central Mich.	20	5-8	0-0	2-4	2-1-3	1	1	2	0	0	12
11/14 ·Fordham	28	5-10	0-0	0-2	2-6-8	1	0	3	1	1	10
11/17 ·Green Bay	30	5-10	0-0	4-6	3-1-4	2	3	1	2	1	14
11/20 ·Washington	27	3-6	0-0	4-6	4-8-12	3	0	1	1	0	10
11/22 ·vs. UL-Lafayette	30	8-13	0-0	0-2	3-9-12	1	1	2	1	0	16
11/26 ·TCU	15	7-10	0-0	4-5	2-1-3	2	1	1	1	1	18
11/30 ·at Iowa	31	6-11	0-0	3-5	1-3-4	3	1	3	0	1	15
12/04 ·Valparaiso	19	6-11	0-0	1-2	3-1-4	3	1	1	2	0	13
12/07 ·Connecticut	36	7-14	0-0	2-2	8-4-12	2	3	0	2	1	16
12/10 ·at DePaul	26	4-8	0-0	6-7	3-8-11	2	2	4	2	0	14
12/18 ·at Toledo	30	11-13	0-0	4-7	2-6-8	1	2	3	2	1	26
12/20 ·at Michigan St.	37	7-15	0-0	5-8	2-5-7	2	1	2	5	0	19
12/27 ·at Chattanooga	28	10-13	0-0	4-8	4-1-5	1	1	1	6	0	24
12/29 ·at NC State*	30	3-8	0-0	1-4	0-3-3	5	2	2	1	0	7
01/02 ·at Ga. Tech*	27	4-7	0-0	1-4	3-8-11	2	0	1	6	4	9
01/05 ·Wake Forest*	27	7-12	0-0	1-2	1-5-6	1	4	1	2	0	15
01/08 ·at Miami*	35	3-4	0-0	1-2	2-8-10	4	2	4	0	1	7
01/12 ·Pittsburgh*	23	4-7	0-0	3-3	1-5-6	2	0	0	2	3	11
01/16 ·at Tennessee	29	5-12	0-0	0-0	4-3-7	4	0	2	3	1	10
01/19 ·at BC*	31	8-11	0-0	3-6	4-4-8	4	1	6	3	4	19
01/22 ·at UNC*	33	11-16	0-0	2-2	4-8-12	2	1	2	6	0	24
01/26 ·Duke*	37	9-15	0-0	7-8	6-6-12	2	0	1	2	2	25
01/29 ·Virginia*	26	4-7	0-0	1-3	4-4-8	3	1	2	3	1	9
02/02 ·at Va. Tech*	24	6-9	0-0	1-1	1-3-4	4	0	5	2	0	13
02/06 ·Louisville*	36	5-11	0-0	1-2	4-5-9	2	1	0	2	2	11
02/12 ·Georgia Tech*	33	9-14	0-0	3-5	5-4-9	0	1	4	5	0	21
02/16 ·at Clemson*	19	4-4	0-0	1-4	0-4-4	4	1	2	0	0	9
02/19 ·at Syracuse*	38	13-14	0-0	5-11	4-5-9	2	1	1	3	0	31
02/23 ·BC*	23	5-8	0-0	2-3	1-5-6	1	0	0	7	1	12
02/26 ·Florida State*	33	11-15	0-0	2-3	1-5-6	0	0	1	5	0	24
03/03 ·Virginia&	29	7-12	0-0	2-3	2-3-5	3	1	0	1	0	16
03/04 ·Louisville&	40	8-11	0-0	0-0	1-4-5	4	1	1	0	1	16
03/05 ·Duke&	34	6-7	0-0	0-0	2-1-3	0	0	2	3	1	18
03/17 ·Robert Morris^	25	5-12	0-0	3-4	3-7-10	0	2	2	5	0	13

## CAREER AND SEASON HIGHS

Points	
Season	31, at Syracuse (02/19/17)
Career	31, at Syracuse (02/19/17)
Rebounds	
Season	12, 5x, vs. Duke (01/26/17)
Career	18, at UNC (01/15/15)
Assists	
Season	4, vs. Wake Forest (01/05/17)
Career	4, vs. Wake Forest (01/05/17)
Steals	
Season	4, 2x, at Boston College (01/19/17)
Career	4, 2x, at Boston College (01/19/17)
Blocks	
Season	7, vs. BC (02/23/17)
Career	7, 4x, vs. BC (02/23/17)
Field Goals Made	
Season	13, at Syracuse (02/19/17)
Career	13, 2x, at Syracuse (02/19/17)
3-Point FGs Made	
Season	-
Career	-
Free Throws Made	
Season	7, vs. Duke (01/26/17)
Career	9, at UNC (01/15/15)
Minutes	
Season	40, vs. Louisville (03/04/17)
Career	40, vs. Louisville (03/04/17)

## CAREER STATISTICS

SEASON	GP-GS	MIN/AVG	FG-FGA	PCT	3FG-FGA	PCT	FT-FTA	PCT	ORB	DRB	REB	AVG	PF	DQ	AST	TO	BLK	STL	PTS	AVG
2014-15	36-35	921/25.6	202-310	.652	0-0	.000	92-152	.605	103	180	283	7.9	86	1	25	75	89	39	496	13.8
2015-16	29-29	783/27.0	169-285	.593	0-0	.000	85-133	.639	66	146	212	7.3	63	1	27	41	88	24	423	14.6
2016-17	34-34	989/29.1	221-358	.617	0-0	.000	85-141	.603	92	154	246	7.2	73	1	36	63	86	27	527	15.5
<b>TOTAL</b>	<b>99-98</b>	<b>2,693/27.2</b>	<b>592-953</b>	<b>.621</b>	<b>0-0</b>	<b>.000</b>	<b>256-418</b>	<b>.612</b>	<b>261</b>	<b>480</b>	<b>741</b>	<b>7.5</b>	<b>222</b>	<b>3</b>	<b>88</b>	<b>179</b>	<b>263</b>	<b>90</b>	<b>1,446</b>	<b>14.6</b>



# MYCHAL JOHNSON

GUARD | 5-7 | JUNIOR | HUNTINGTON, W.VA. | HUNTINGTON ST. JOSEPH

# 14

## GAMES WITH ...

	Season	Career
5-Point Games	4	16
Double Figure Points	1	5
20-Plus Points	0	0
5-Plus Rebounds	1	3
10-Plus Rebounds	0	0
5-Plus Assists	1	2

## NOTABLES

### 2016-17 SEASON:

- Returned from injury on 03/17/17 against Robert Morris in the first round of the NCAA Tournament.
- Made her third start of the season at UNC, her first start since the Michigan State game on 12/20/16.
- Played a career-high 31 minutes at DePaul on 12/10/16, scoring a season-high 10 points.

### 2015-16 SEASON:

- Appeared in 31 games as a sophomore, averaging 2.3 points and 1.2 rebounds per game.

## 2016-17 GAME-BY-GAME

Opponent	Min	FG-A	3FG-A	FT-A	O-D-R	PF	A	TO	B	S	Pts
11/11 -Central Mich.	27	2-4	1-2	2-2	0-2-2	3	4	0	1	4	7
11/14 Fordham	23	1-2	0-1	0-0	0-1-1	3	4	1	0	1	2
11/17 Green Bay	20	1-2	1-1	2-2	0-0-0	3	0	0	0	0	5
11/20 Washington	12	0-1	0-1	0-0	0-1-1	1	0	0	0	1	0
11/22 vs. UL-Lafayette	21	1-1	0-0	0-0	0-4-4	0	1	2	1	3	2
11/26 TCU	17	0-0	0-0	0-0	0-1-1	1	0	1	0	0	0
11/30 at Iowa	17	0-1	0-1	0-0	0-2-2	0	0	0	0	2	0
12/04 Valparaiso	25	2-4	2-4	0-0	2-4-6	0	4	3	0	1	6
12/07 Connecticut	12	1-3	1-2	0-0	0-1-1	0	0	1	0	1	3
12/10 at DePaul	31	4-7	2-4	0-0	0-1-1	1	1	0	0	1	10
12/18 at Toledo	29	1-3	0-0	0-0	0-0-0	3	3	1	0	3	2
12/20 -at Michigan St.	28	1-2	0-1	1-1	0-0-0	2	5	2	0	0	3
12/27 at Chattanooga	23	0-1	0-1	0-0	0-3-3	4	0	1	0	1	0
12/29 at NC State*	19	1-3	0-1	0-0	0-2-2	1	0	2	0	3	2
01/02 at Ga. Tech*	14	0-1	0-0	2-2	0-1-1	2	0	1	0	1	2
01/05 Wake Forest*	16	1-2	0-1	0-0	0-0-0	4	2	1	0	1	2
01/08 at Miami*	10	0-0	0-0	0-0	0-1-1	3	0	0	0	1	0
01/12 Pittsburgh*	10	0-1	0-1	2-2	0-0-0	0	0	2	0	0	2
01/16 at Tennessee	2	0-0	0-0	0-0	0-0-0	1	0	0	0	0	0
01/19 at BC*	22	0-1	0-0	0-0	1-1-2	2	3	1	0	0	0
01/22 -at UNC*	7	0-1	0-1	0-0	0-0-0	0	1	1	0	2	0
01/26 Duke*											DNP
01/29 Virginia*											DNP
02/02 at Va. Tech*											DNP
02/06 Louisville*											DNP
02/12 Georgia Tech*											DNP
02/16 at Clemson*	6	0-1	0-0	0-0	0-2-2	0	0	1	0	0	0
02/19 at Syracuse*	2	0-0	0-0	0-0	0-1-1	2	0	0	0	0	0
02/23 BC*											DNP
02/26 Florida State*											DNP
03/03 Virginia&											DNP
03/04 Louisville&											DNP
03/05 Duke&											DNP
03/17 Robert Morris^	16	1-2	1-2	0-0	1-0-1	2	0	0	0	1	3

## CAREER AND SEASON HIGHS

Points	Rebounds	Assists	Steals	Blocks	Field Goals Made	3-Point FGs Made	Free Throws Made	Minutes
Season: 10, at DePaul (12/10/16)	Season: 6, vs. Valparaiso (12/04/16)	Season: 5, at Michigan State (12/20/16)	Season: 4, vs. Central Michigan (11/11/16)	Season: 1, 2x, vs. UL-Lafayette (11/22/16)	Season: 4, at DePaul (12/10/16)	Season: 2, 2x, at DePaul (12/10/16)	Season: 2, 4x, vs. Pittsburgh (01/12/17)	Season: 31, at DePaul (12/10/16)
Career: 17, vs. Chattanooga (11/21/14)	Career: 8, vs. Syracuse (01/21/16)	Career: 7, vs. Quinnipiac (11/25/14)	Career: 4, 2x, vs. Central Mich. (11/11/16)	Career: 2, vs. Miami (02/14/16)	Career: 6, vs. Chattanooga (11/21/14)	Career: 5, vs. Chattanooga (11/21/14)	Career: 4, vs. Holy Cross (11/23/14)	Career: 31, at DePaul (12/10/16)

## CAREER STATISTICS

SEASON	GP-GS	MIN/AVG	FG-FGA	PCT	3FG-FGA	PCT	FT-FTA	PCT	ORB	DRB	REB	AVG	PF	DQ	AST	TO	BLK	STL	PTS	AVG
2014-15	28-0	320/11.4	28-84	.333	11-34	.324	20-29	.690	7	25	32	1.1	33	0	25	18	4	14	87	3.1
2015-16	31-0	371/12.0	16-53	.302	9-28	.321	29-43	.674	5	33	38	1.2	40	0	19	18	4	16	70	2.3
2016-17	24-3	409/17.0	17-43	.395	8-24	.333	9-9	1.000	4	28	32	1.3	38	0	28	21	2	27	51	2.1
<b>TOTAL</b>	<b>83-3</b>	<b>1,100/13.3</b>	<b>61-180</b>	<b>.339</b>	<b>28-86</b>	<b>.326</b>	<b>58-81</b>	<b>.716</b>	<b>16</b>	<b>86</b>	<b>102</b>	<b>1.2</b>	<b>111</b>	<b>0</b>	<b>72</b>	<b>57</b>	<b>10</b>	<b>57</b>	<b>208</b>	<b>2.5</b>





# ALI PATBERG

GUARD | 5-10 | SOPHOMORE | COLUMBUS, IND. | COLUMBUS NORTH

# 20

### GAMES WITH ...

	Season	Career
Double Figure Points	0	0
20-Plus Points	0	0
30-Plus Points	0	0
10-Plus Rebounds	0	0
10-Plus Assists	0	0
Double-Double	0	0

### NOTABLES

#### HONORS AND AWARDS:

- 2015 MaxPreps National High School Player of the Year
- 2015 McDonald's High School All-American

#### 2016-17 SEASON:

- Matched her career high in points with six on 1/22/17 at UNC.
- Scored her first career points with two free throws versus Pittsburgh on 1/12/17.
- After being sidelined for eight games due to illness, made her return to the court on 12/18/16 at Toledo.
- Recorded three rebounds and three assists in 14 minutes against Central Michigan in her college debut.

#### 2015-16 SEASON:

- Did not play due to injury.

### 2016-17 GAME-BY-GAME

Opponent	Min	FG-A	3FG-A	FT-A	O-D-R	PF	A	TO	B	S	Pts
11/11 Central Mich.	14	0-0	0-0	0-0	0-3-3	1	3	0	0	0	0
11/14 Fordham	7	0-0	0-0	0-0	0-1-1	2	0	0	0	1	0
11/17 Green Bay					DNP						
11/20 Washington					DNP						
11/22 vs. UL-Lafayette					DNP						
11/26 TCU					DNP						
11/30 at Iowa					DNP						
12/04 Valparaiso					DNP						
12/07 Connecticut					DNP						
12/10 at DePaul					DNP						
12/18 at Toledo	3	0-0	0-0	0-0	0-1-1	0	0	0	0	0	0
12/20 at Michigan St.	1	0-0	0-0	0-0	0-0-0	0	0	0	0	0	0
12/27 at Chattanooga	3	0-0	0-0	0-0	0-1-1	0	0	0	0	0	0
12/29 at NC State*					DNP						
01/02 at Ga. Tech*	2	0-0	0-0	0-0	0-0-0	1	0	0	0	0	0
01/05 Wake Forest*	7	0-0	0-0	0-0	1-2-3	0	1	0	0	0	0
01/08 at Miami*	11	0-0	0-0	0-2	0-0-0	2	1	2	0	0	0
01/12 Pittsburgh*	14	0-0	0-0	2-2	1-2-3	1	1	1	0	0	2
01/16 at Tennessee					DNP						
01/19 at BC*	20	2-3	0-0	2-2	0-1-1	1	2	0	0	0	6
01/22 at UNC*	20	3-5	0-0	0-0	1-1-2	1	0	1	0	2	6
01/26 Duke*	5	0-0	0-0	0-0	0-0-0	2	0	0	0	0	0
01/29 Virginia*	6	0-0	0-0	0-0	1-2-3	2	1	1	0	0	0
02/02 at Va. Tech*	10	0-0	0-0	0-0	0-1-1	0	0	0	0	0	0
02/06 Louisville*	2	0-0	0-0	0-0	0-0-0	0	0	0	0	0	0
02/12 Georgia Tech*					DNP						
02/16 at Clemson*					DNP						
02/19 at Syracuse*	3	0-0	0-0	0-0	0-1-1	0	0	0	0	0	0
02/23 BC*	18	0-1	0-1	2-2	0-2-2	1	2	1	0	0	2
02/26 Florida State*	0+	0-0	0-0	0-0	0-0-0	1	0	1	0	0	0
03/03 Virginia*	5	0-0	0-0	0-0	0-0-0	0	0	0	0	0	0
03/04 Louisville&					DNP						
03/05 Duke&	2	0-0	0-0	0-0	0-1-1	0	0	0	0	0	0
03/17 Robert Morris^	15	1-2	0-0	0-0	0-1-1	2	0	1	0	0	2

### CAREER AND SEASON HIGHS

Points	
Season	6, 2x, at UNC (01/22/17)
Career	6, 2x, at UNC (01/22/17)
Rebounds	
Season	3, 3x, vs. Pittsburgh (01/12/17)
Career	3, 3x, vs. Pittsburgh (01/12/17)
Assists	
Season	3, vs. Central Michigan (11/11/16)
Career	3, vs. Central Michigan (11/11/16)
Steals	
Season	2, at UNC (01/22/17)
Career	2, at UNC (01/22/17)
Blocks	
Season	-
Career	-
Field Goals Made	
Season	3, at UNC (01/22/17)
Career	3, at UNC (01/22/17)
3-Point FGs Made	
Season	-
Career	-
Free Throws Made	
Season	2, 3x, vs. BC (02/23/17)
Career	2, 3x, vs. BC (02/23/17)
Minutes	
Season	20, 2x, at UNC (01/22/17)
Career	20, 2x, at UNC (01/22/17)

### CAREER STATISTICS

SEASON	GP-GS	MIN/AVG	FG-FGA	PCT	3FG-FGA	PCT	FT-FTA	PCT	ORB	DRB	REB	AVG	PF	DQ	AST	TO	BLK	STL	PTS	AVG	
2015-16	DNP - Injury																				
2016-17	21-0	168/8.0	6-11	.545	0-1	.000	6-8	.750	4	20	24	1.1	17	0	11	8	0	3	18	0.9	
<b>TOTAL</b>	<b>21-0</b>	<b>168/8.0</b>	<b>6-11</b>	<b>.545</b>	<b>0-1</b>	<b>.000</b>	<b>6-8</b>	<b>.750</b>	<b>4</b>	<b>20</b>	<b>24</b>	<b>1.1</b>	<b>17</b>	<b>0</b>	<b>11</b>	<b>8</b>	<b>0</b>	<b>3</b>	<b>18</b>	<b>0.9</b>	





# KRISTINA NELSON

FORWARD | 6-4 | SENIOR | BUFORD, GA. | BUFORD

# 21

## GAMES WITH ...

	Season	Career
Double Figure Points	1	3
20-Plus Points	0	0
30-Plus Points	0	0
5-Plus Rebounds	8	13
10-Plus Rebounds	0	0
Double-Double	0	0

## NOTABLES

### HONORS AND AWARDS:

- 2016 ACC Academic Honor Roll

### 2016-17 SEASON:

- Surpassed her 2015-16 rebound total (73) with four rebounds in the team's win at UNC on 1/22/17.
- Has recorded eight five-plus rebound games this season and 13 such games in her career.
- Collected a career-high nine rebounds and two steals in the team's season opener versus Central Michigan on 11/11/16.

## 2016-17 GAME-BY-GAME

Opponent	Min	FG-A	3FG-A	FT-A	O-D-R	PF	A	TO	B	S	Pts
11/11 Central Mich.	20	4-10	0-0	0-0	4-5-9	2	2	1	1	2	8
11/14 Fordham	18	3-6	0-0	3-5	2-5-7	4	1	3	1	1	9
11/17 Green Bay	9	0-5	0-0	0-0	0-1-1	2	0	2	1	0	0
11/20 Washington	16	2-7	0-0	1-2	0-6-6	3	3	1	0	0	5
11/22 vs. UL-Lafayette	13	2-3	0-0	1-2	2-3-5	5	2	6	3	1	5
11/26 TCU	15	0-4	0-0	2-2	1-1-2	3	1	1	1	1	2
11/30 at Iowa	13	2-3	0-0	0-0	1-2-3	2	0	0	0	0	4
12/04 Valparaiso	24	4-6	0-0	0-0	0-6-6	4	3	2	4	1	8
12/07 Connecticut	7	1-3	0-0	0-0	0-2-2	1	1	1	0	0	2
12/10 at DePaul	10	1-7	0-0	0-0	3-1-4	3	0	2	0	0	2
12/18 at Toledo	9	0-2	0-0	2-4	0-0-0	0	1	1	0	1	2
12/20 at Michigan St.	1	0-0	0-0	0-0	0-0-0	0	0	2	0	0	0
12/27 at Chattanooga	12	4-5	0-0	0-0	1-2-3	5	0	1	0	0	8
12/29 at NC State*	6	1-3	0-0	0-0	0-1-1	0	0	2	0	0	2
01/02 at Ga. Tech*	13	2-3	0-0	1-2	2-3-5	2	1	3	1	0	5
01/05 Wake Forest*	19	3-5	0-0	0-0	0-6-6	4	5	4	0	0	6
01/08 at Miami*	8	2-3	0-0	0-2	1-1-2	0	0	2	0	0	4
01/12 Pittsburgh*	22	3-6	0-0	7-10	5-2-7	2	0	2	0	2	13
01/16 at Tennessee	13	1-2	0-0	0-0	0-2-2	3	1	2	0	0	2
01/19 at BC*	8	1-2	0-0	0-0	0-0-0	3	1	2	0	0	2
01/22 at UNC*	7	0-2	0-0	0-0	2-2-4	0	0	1	0	0	0
01/26 Duke*	3	1-2	0-0	0-0	1-1-2	0	0	0	0	0	2
01/29 Virginia*	11	1-4	0-0	1-2	1-1-2	1	1	0	1	0	3
02/02 at Va. Tech*	2	0-0	0-0	0-0	0-0-0	0	0	0	0	0	0
02/06 Louisville*	1	0-0	0-0	0-0	0-1-1	0	0	0	0	0	0
02/12 Georgia Tech*	7	1-3	0-0	0-0	0-1-1	2	1	2	0	0	2
02/16 at Clemson*	21	3-4	0-0	2-2	1-1-2	4	0	2	2	0	8
02/19 at Syracuse*					DNP						
02/23 BC*	10	2-4	0-0	1-1	0-0-0	3	0	0	1	2	5
02/26 Florida State*					DNP						
03/03 Virginia&	11	1-2	0-0	0-0	3-1-4	4	0	1	1	0	2
03/04 Louisville&					DNP						
03/05 Duke&	0	0-0	0-0	0-0	0-0-0	2	0	0	0	0	0
03/17 Robert Morris^	15	4-6	0-0	0-0	1-3-4	1	1	1	1	0	8

## CAREER AND SEASON HIGHS

Points	Rebounds	Assists	Steals	Blocks	Field Goals Made	3-Point FGs Made	Free Throws Made	Minutes
Season 13, vs. Pittsburgh (01/12/17)	Season 9, vs. Central Michigan (11/11/16)	Season 5, vs. Wake Forest (01/05/17)	Season 2, 3x, vs. BC (02/23/17)	Season 4, vs. Valparaiso (12/04/16)	Season 4, 4x, vs. Robert Morris (03/17/17)	Season -	Season 7 vs. Pittsburgh (01/12/17)	Season 24, vs. Valparaiso (12/04/16)
Career 13, vs. Pittsburgh (01/12/17)	Career 9, vs. Central Michigan (11/11/16)	Career 5, vs. Wake Forest (01/05/17)	Career 2, 3x, vs. BC (02/23/17)	Career 4, vs. Valparaiso (12/04/16)	Career 5, vs. Wake Forest (02/18/16)	Career -	Career 7 vs. Pittsburgh (01/12/17)	Career 24, vs. Valparaiso (12/04/16)

## CAREER STATISTICS

SEASON	GP-GS	MIN/AVG	FG-FGA	PCT	3FG-FGA	PCT	FT-FTA	PCT	ORB	DRB	REB	AVG	PF	DQ	AST	TO	BLK	STL	PTS	AVG
2013-14	32-0	129/4.0	28-50	.560	0-0	.000	9-17	.529	9	21	30	0.94	39	1	7	17	3	1	65	2.0
2014-15	DNP-Injury																			
2015-16	31-0	259/8.4	37-75	.493	0-0	.000	13-22	.591	29	44	73	2.4	45	0	17	31	12	4	87	2.8
2016-17	31-0	351/11.3	49-112	.438	0-0	.000	21-34	.618	31	60	91	2.9	65	2	25	47	18	11	119	3.8
<b>TOTAL</b>	<b>94-0</b>	<b>732/7.8</b>	<b>114-237</b>	<b>.481</b>	<b>0-0</b>	<b>.000</b>	<b>43-73</b>	<b>.589</b>	<b>69</b>	<b>125</b>	<b>194</b>	<b>2.1</b>	<b>149</b>	<b>3</b>	<b>49</b>	<b>95</b>	<b>33</b>	<b>16</b>	<b>271</b>	<b>2.9</b>



# ERIN BOLEY

FORWARD | 6-2 | FRESHMAN | HODGENVILLE, KY. | ELIZABETHTOWN

# 22

### GAMES WITH ...

	Season	Career
5-Point Games	24	24
Double Figure Points	6	6
20-Plus Points	0	0
5-Plus Rebounds	5	5
5-Plus Assists	0	0
Double-Double	0	0

### NOTABLES

#### HONORS AND AWARDS:

- 2016 McDonald's All-American
- 2016 Gatorade National Player of the Year
- Three-time Kentucky Gatorade Player of the Year

#### 2016-17 SEASON:

- Has made eight starts and averaged 6.1 points and 2.7 rebounds this season.
- Made her sixth career start (and fifth straight) versus Clemson on 2/16/17, when she gathered five points and four rebounds.
- In the team's win at Michigan State on 12/20/16, she scored six points and collected four rebounds in just six minutes of action.
- Scored a season-high 15 points in the team's win over Valparaiso on 12/04/16.
- Scored eight points and collected two rebounds in her college debut versus Central Michigan on 11/11/16.

### 2016-17 GAME-BY-GAME

Opponent	Min	FG-A	3FG-A	FT-A	O-D-R	PF	A	TO	B	S	Pts
11/11 Central Mich.	25	2-6	2-5	2-2	1-1-2	2	3	1	0	0	8
11/14 Fordham	17	1-6	1-4	4-4	0-1-1	0	0	2	0	0	7
11/17 Green Bay	5	0-4	0-1	0-0	1-2-3	0	0	0	0	1	0
11/20 Washington	1	0-1	0-0	0-0	0-0-0	0	0	0	0	0	0
11/22 vs. UL-Lafayette	17	3-9	0-5	1-1	2-6-8	0	1	1	0	0	8
11/26 TCU	11	3-4	3-4	1-2	0-3-3	0	0	0	0	0	10
11/30 at Iowa	7	2-4	1-3	0-0	0-4-4	1	0	0	0	0	5
12/04 Valparaiso	22	5-8	3-5	2-2	0-2-2	0	1	0	0	2	15
12/07 Connecticut	2	1-2	1-1	0-0	0-0-0	0	0	0	0	0	3
12/10 at DePaul	18	2-4	1-3	2-2	1-1-2	2	0	2	0	0	7
12/18 at Toledo	14	4-7	3-5	1-1	0-1-1	1	1	1	0	1	12
12/20 at Michigan St.	6	1-1	0-0	4-4	1-3-4	1	0	0	0	0	6
12/27 at Chattanooga	16	2-3	0-1	3-3	1-5-6	0	0	2	0	0	7
12/29 at NC State*	14	1-5	1-3	0-0	1-0-1	1	1	1	0	0	3
01/02 at Ga. Tech*	14	2-8	1-5	0-0	1-0-1	0	1	0	0	0	5
01/05 Wake Forest*	16	4-7	2-4	1-2	1-0-1	0	2	2	0	3	11
01/08 at Miami*	4	0-1	0-0	0-0	0-1-1	0	0	0	0	0	0
01/12 Pittsburgh*	17	3-7	1-3	0-0	1-2-3	2	1	1	0	0	7
01/16 at Tennessee	3	1-2	1-1	0-0	0-0-0	0	0	0	0	0	3
01/19 at BC*	21	2-5	2-4	0-0	0-4-4	3	3	1	0	0	6
01/22 at UNC*	20	3-9	2-5	0-0	0-1-1	0	1	0	0	2	8
01/26 Duke*	14	2-5	1-2	0-0	3-3-6	1	2	2	0	0	5
01/29 Virginia*	20	3-4	1-1	0-0	0-2-2	0	1	1	0	1	7
02/02 at Va. Tech*	20	3-7	1-2	0-0	0-4-4	2	0	1	0	1	7
02/06 Louisville*	15	2-7	1-6	0-0	1-4-5	3	0	0	0	0	5
02/12 Georgia Tech*	17	2-6	0-3	0-0	2-3-5	1	0	1	0	1	4
02/16 at Clemson*	22	2-6	1-4	0-0	1-3-4	0	0	0	0	1	5
02/19 at Syracuse*	16	1-5	0-3	0-0	0-2-2	1	2	0	0	1	2
02/23 BC*	26	5-11	4-8	0-0	1-3-4	2	0	3	0	0	14
02/26 Florida State*	15	1-2	1-1	0-0	1-1-2	0	0	2	0	0	3
03/03 Virginia&	19	2-7	1-5	3-4	1-1-2	0	0	1	0	1	8
03/04 Louisville&	7	0-1	0-1	0-0	0-0-0	1	0	0	0	1	0
03/05 Duke&	16	6-8	2-3	0-0	1-2-3	1	2	1	0	0	14
03/17 Robert Morris^	23	2-4	1-3	0-0	2-2-4	1	1	1	0	0	5

### CAREER AND SEASON HIGHS

Points	Rebounds	Assists	Steals	Blocks	Field Goals Made	3-Point FGs Made	Free Throws Made	Minutes
Season 15, vs. Valparaiso (12/04/16)	Season 8, vs. UL-Lafayette (11/22/16)	Season 3, 2x, at Boston College (01/19/17)	Season 3, vs. Wake Forest (01/05/17)	Season -	Season 6, vs. Duke (03/07/17)	Season 4, vs. BC (02/23/17)	Season 4, 2x, at Michigan State (12/20/16)	Season 26, vs. BC (02/23/17)
Career 15, vs. Valparaiso (12/04/16)	Career 8, vs. UL-Lafayette (11/22/16)	Career 3, 2x, at Boston College (01/19/17)	Career 3, vs. Wake Forest (01/05/17)	Career -	Career 6, vs. Duke (03/07/17)	Career 4, vs. BC (02/23/17)	Career 4, 2x, at Michigan State (12/20/16)	Career 26, vs. BC (02/23/17)

### CAREER STATISTICS

SEASON	GP-GS	MIN/AVG	FG-FGA	PCT	3FG-FGA	PCT	FT-FTA	PCT	ORB	DRB	REB	AVG	PF	DQ	AST	TO	BLK	STL	PTS	AVG
2016-17	34-8	500/14.7	73-176	.415	39-104	.375	24-27	.889	24	67	91	2.7	26	0	23	27	0	16	209	6.1
<b>TOTAL</b>	<b>34-8</b>	<b>500/14.7</b>	<b>73-176</b>	<b>.415</b>	<b>39-104</b>	<b>.375</b>	<b>24-27</b>	<b>.889</b>	<b>24</b>	<b>67</b>	<b>91</b>	<b>2.7</b>	<b>26</b>	<b>0</b>	<b>23</b>	<b>27</b>	<b>0</b>	<b>16</b>	<b>209</b>	<b>6.1</b>



# ARIKE OGUNBOWALE

GUARD | 5-8 | SOPHOMORE | MILWAUKEE, WIS. | DIVINE SAVIOR HOLY ANGELS

# 24

### GAMES WITH ...

	Season	Career
Double Figure Points	27	49
20-Plus Points	5	6
30-Plus Points	1	1
5-Plus Rebounds	12	22
5-Plus Assists	0	0
Double-Double	3	3

### NOTABLES

#### HONORS AND AWARDS:

- 2016 ACC All-Academic Team
- 2016 ACC All-Freshman Team
- ESPNW Player of the Week (November 21, 2016)
- ACC Player of the Week (November 14, 2016)
- 2016 Preseason WNIT MVP
- 2016 ACC All-Freshman Team
- 2016 ACC All-Academic Team
- Naismith Trophy Top 30

#### 2016-17 SEASON:

- Entered the tournament ranked third in the ACC in three-point field goal percentage (.452).
- Picked up her third career double-double with 15 points and 10 rebounds against Robert Morris on 03/17/17 in the first round of the NCAA Tournament.
- Recorded her first career double-double with 16 points against Virginia Tech on 2/2/17, when she collected a career-high 10 rebounds and a career-high six assists.
- Fell one three-point field goal shy of her career high (five) against Virginia on 1/29/17.
- Led all scorers with 22 points on 01/05/17 versus Wake Forest and matched her career high with four assists.
- Earned Preseason WNIT Most Valuable Player honors after scoring a team-high 17 points with five rebounds, four steals and three assists in the championship game versus Washington on 11/20/16.
- Was named ESPNW Player of the Week on 11/21/16 after recording double-figures in each game of the Preseason WNIT. She averaged 19.5 points per game in the tournament.
- Scored a career-high 30 points in the season opener on 11/11/16 versus Central Michigan and was named Atlantic Coast Conference Player of the Week for that week.

### 2016-17 GAME-BY-GAME

Opponent	Min	FG-A	3FG-A	FT-A	O-D-R	PF	A	TO	B	S	Pts
11/11 ·Central Mich.	23	12-13	5-5	1-1	1-2-3	1	2	1	0	2	30
11/14 ·Fordham	25	5-11	0-0	3-3	1-3-4	2	0	2	0	1	13
11/17 ·Green Bay	34	7-16	2-4	2-2	1-1-2	2	0	2	0	3	18
11/20 ·Washington	33	8-17	1-3	0-2	0-5-5	0	3	2	0	4	17
11/22 ·vs. UL-Lafayette	19	4-12	0-3	1-4	1-3-4	3	2	2	0	2	9
11/26 ·TCU	29	6-17	5-6	2-2	4-3-7	0	2	1	1	0	19
11/30 ·at Iowa	33	5-13	1-2	5-6	1-1-2	3	1	4	0	1	16
12/04 ·Valparaiso	18	8-12	1-4	1-1	3-1-4	0	4	0	0	3	18
12/07 ·Connecticut	32	4-14	0-4	1-2	1-1-2	3	1	2	0	1	9
12/10 ·at DePaul	29	7-15	1-4	2-4	2-4-6	3	1	0	1	2	17
12/18 ·at Toledo	26	2-11	0-4	2-4	0-1-1	3	2	3	0	3	6
12/20 at Michigan St.	33	5-13	0-2	1-2	0-6-6	4	3	1	0	0	11
12/27 ·at Chattanooga	29	5-12	1-1	2-2	0-3-3	1	0	0	1	1	13
12/29 ·at NC State*	22	3-9	0-1	0-0	2-2-4	2	3	2	0	0	6
01/02 ·at Ga. Tech*	32	8-18	2-6	0-0	1-3-4	2	0	2	0	1	18
01/05 ·Wake Forest*	26	8-11	4-5	2-3	0-3-3	1	4	0	0	0	22
01/08 ·at Miami*	19	5-12	0-3	1-1	0-4-4	1	1	4	1	1	11
01/12 ·Pittsburgh*	27	6-11	5-8	2-2	0-1-1	0	1	0	0	0	19
01/16 ·at Tennessee	29	6-14	1-1	1-1	0-2-2	1	0	3	0	1	14
01/19 ·at BC*	23	3-9	0-2	4-8	0-4-4	0	2	0	0	4	10
01/22 ·at UNC*	24	4-11	1-1	2-2	1-2-3	3	2	1	1	1	11
01/26 ·Duke*	27	3-11	1-5	2-2	1-3-4	2	1	3	0	0	9
01/29 ·Virginia*	33	6-10	4-4	5-8	0-7-7	2	2	4	0	0	21
02/02 ·at Va. Tech*	35	6-14	1-4	3-6	1-9-10	2	6	1	1	1	16
02/06 ·Louisville*	32	8-16	2-4	4-5	2-1-3	2	3	0	0	1	22
02/12 ·Georgia Tech*	36	6-17	1-5	5-7	0-10-10	1	1	1	0	1	18
02/16 ·at Clemson*	32	5-13	1-1	4-4	2-5-7	2	2	2	0	2	15
02/19 ·at Syracuse*	26	3-7	1-3	0-2	1-4-5	3	4	2	0	0	7
02/23 ·BC*	29	4-10	1-2	2-4	0-6-6	2	3	2	0	2	11
02/26 ·Florida State*	36	7-14	4-7	1-2	2-3-5	1	3	3	1	3	19
03/03 ·Virginia&	33	7-12	5-9	0-0	1-1-2	1	0	0	0	0	19
03/04 ·Louisville&	32	4-11	0-2	5-6	1-4-5	3	0	1	0	0	13
03/05 ·Duke&	31	8-15	5-9	0-0	1-4-5	2	2	1	0	1	21
03/17 ·Robert Morris^	28	5-9	1-2	4-4	3-7-10	2	4	3	0	0	15

### CAREER AND SEASON HIGHS

Points	
Season	30, vs. Central Michigan (11/11/16)
Career	30, vs. Central Michigan (11/11/16)
Rebounds	
Season	10, 3x, vs. RMU (03/17/17)
Career	10, 3x, vs. RMU (03/17/17)
Assists	
Season	6, at Virginia Tech (02/02/17)
Career	6, at Virginia Tech (02/02/17)
Steals	
Season	4, 2x, at Boston College (01/19/17)
Career	4, 2x, at Boston College (01/19/17)
Blocks	
Season	1, 7x, vs. Florida State (02/26/17)
Career	1, 7x, vs. Florida State (02/26/17)
Field Goals Made	
Season	12, vs. Central Michigan (11/11/16)
Career	12, vs. Central Michigan (11/11/16)
3-Point FGs Made	
Season	5, 5x, vs. Duke (03/07/17)
Career	5, 5x, vs. Duke (03/07/17)
Free Throws Made	
Season	5, 4x, vs. Louisville (03/04/17)
Career	8, vs. Miami (02/14/16)
Minutes	
Season	36, 2x, vs. Florida State (02/26/17)
Career	36, 2x, vs. Florida State (02/26/17)

### CAREER STATISTICS

SEASON	GP-GS	MIN/AVG	FG-FGA	PCT	3FG-FGA	PCT	FT-FTA	PCT	ORB	DRB	REB	AVG	PF	DQ	AST	TO	BLK	STL	PTS	AVG
2015-16	35-0	676/19.3	143-330	.433	18-46	.391	94-131	.718	48	71	119	3.4	60	0	41	69	3	22	398	11.4
2016-17	34-33	975/28.7	193-430	.449	57-126	.452	70-102	.686	34	119	153	4.5	60	0	65	55	7	42	513	15.1
<b>TOTAL</b>	<b>69-33</b>	<b>1,651/23.9</b>	<b>336-760</b>	<b>.442</b>	<b>75-172</b>	<b>.436</b>	<b>164-233</b>	<b>.704</b>	<b>82</b>	<b>190</b>	<b>272</b>	<b>3.9</b>	<b>120</b>	<b>0</b>	<b>106</b>	<b>124</b>	<b>10</b>	<b>64</b>	<b>911</b>	<b>13.2</b>



# KATHRYN WESTBELD

FORWARD | 6-2 | JUNIOR | KETTERING, OHIO | KETTERING FAIRMONT

# 33

## GAMES WITH ...

	Season	Career
Double Figure Points	11	33
20-Plus Points	0	0
30-Plus Points	0	0
10-Plus Rebounds	2	6
10-Plus Assists	0	0
Double-Double	1	3

## NOTABLES

### 2016-17 SEASON:

- Entered the tournament ranked second in the ACC in field goal shooting percentage (.624), trailing only her teammate Brianna Turner.
- Set a career high with six assists in the team's win at Syracuse on 2/19/17.
- Scored a season-high 15 points off of the bench at Virginia Tech on 2/2/17.
- Returned from injury on 1/26/17 vs. Duke and scored six points and collected seven rebounds.
- Equaled her career high in blocks (2) in the team's win at Miami on 1/08/17.
- Recorded her first double-double of the season and the third of her career with 12 points and 11 rebounds at Michigan State on 12/20/16.
- Has started 24 games and scored in double figures 11 times.
- Scored a season-high 14 points with eight rebounds and three assists in Notre Dame's win over Washington on 11/20/16.

## 2016-17 GAME-BY-GAME

Opponent	Min	FG-A	3FG-A	FT-A	O-D-R	PF	A	TO	B	S	Pts
11/11 ·Central Mich.	15	3-4	0-1	0-0	0-4-4	2	1	1	0	0	6
11/14 ·Fordham	24	3-10	0-0	0-0	4-7-11	0	1	2	1	0	6
11/17 ·Green Bay	26	4-6	0-1	2-4	3-5-8	2	1	0	0	2	10
11/20 ·Washington	36	6-12	2-2	0-0	1-7-8	3	3	2	0	3	14
11/22 ·vs. UL-Lafayette	24	5-6	0-0	0-0	2-5-7	1	2	1	2	2	10
11/26 ·TCU	24	5-7	0-1	2-2	3-4-7	3	1	1	2	4	12
11/30 ·at Iowa	23	4-5	0-0	0-1	1-2-3	4	0	2	0	0	8
12/04 ·Valparaiso	21	5-9	0-1	0-0	1-3-4	0	3	4	0	2	10
12/07 ·Connecticut	23	4-7	0-1	0-0	2-1-3	3	0	7	0	2	8
12/10 ·at DePaul	17	2-3	0-0	0-0	2-5-7	2	2	2	0	0	4
12/18 ·at Toledo	27	2-5	0-0	4-5	5-2-7	3	5	2	0	2	8
12/20 ·at Michigan St.	33	6-9	0-0	0-0	4-7-11	0	2	0	1	0	12
12/27 ·at Chattanooga	23	4-8	0-0	3-4	3-5-8	0	4	2	2	0	11
12/29 ·at NC State*	26	4-5	0-0	0-0	2-4-6	2	1	0	0	1	8
01/02 ·at Ga. Tech*	16	1-3	0-0	0-0	2-1-3	1	1	3	0	0	2
01/05 ·Wake Forest*	18	4-5	0-0	0-0	2-0-2	1	2	1	0	0	8
01/08 ·at Miami*	31	6-11	0-1	2-2	3-2-5	1	0	1	2	3	14
01/12 ·Pittsburgh*	18	3-4	0-1	2-2	0-1-1	2	3	1	0	1	8
01/16 ·at Tennessee	31	2-6	0-0	0-0	0-2-2	4	3	0	0	1	4
01/19 ·at BC*											DNP
01/22 ·at UNC*											DNP
01/26 ·Duke*	26	3-7	0-1	0-0	3-4-7	0	1	3	0	2	6
01/29 Virginia*	9	2-3	0-0	0-0	1-1-2	1	2	0	0	0	4
02/02 ·at Va. Tech*	24	7-8	0-0	1-1	4-3-7	1	4	3	1	0	15
02/06 Louisville*	29	7-8	0-0	0-0	2-1-3	0	4	0	0	2	14
02/12 Georgia Tech*	17	3-5	0-1	0-0	1-0-1	1	3	0	0	0	6
02/16 ·at Clemson*											DNP
02/19 ·at Syracuse*	20	4-7	0-0	0-2	2-1-3	1	6	3	0	0	8
02/23 BC*											DNP
02/26 ·Florida State*	31	6-9	2-3	0-0	1-5-6	2	4	2	0	0	14
03/03 Virginia&	10	2-3	0-0	0-0	1-2-3	0	0	0	0	0	4
03/04 ·Louisville&	31	2-9	0-2	4-4	2-3-5	0	2	0	0	1	8
03/05 ·Duke&	22	3-5	0-0	1-2	0-3-3	1	4	1	0	0	7
03/17 Robert Morris^											DNP

## CAREER AND SEASON HIGHS

Points	Rebounds	Assists	Steals	Blocks	Field Goals Made	3-Point FGs Made	Free Throws Made	Minutes
Season 15, at Virginia Tech (02/02/17)	Season 11, 2x, at MSU (12/20/16)	Season 6, at Syracuse (02/19/17)	Season 4, vs. TCU (11/26/16)	Season 2, 4x, at Miami (01/08/17)	Season 7, 2x, vs. Louisville (02/06/17)	Season 2, 2x, vs. Florida State (02/26/17)	Season 4, at Toledo (12/18/16)	Season 36, vs. Washington (11/20/16)
Career 17, at Virginia Tech (01/29/15)	Career 14, at TCU (12/12/15)	Career 6, at Syracuse (02/19/17)	Career 4, 3x, vs. TCU (11/26/16)	Career 2, 5x, at Miami (01/08/17)	Career 8, at Virginia Tech (01/29/15)	Career 2, 3x, vs. Florida State (02/26/17)	Career 6, vs. Quinnipiac (11/25/14)	Career 38, vs. UCLA (11/28/15)

## CAREER STATISTICS

SEASON	GP-GS	MIN/AVG	FG-FGA	PCT	3FG-FGA	PCT	FT-FTA	PCT	ORB	DRB	REB	AVG	PF	DQ	AST	TO	BLK	STL	PTS	AVG
2014-15	39-0	676/17.3	100-190	.526	7-17	.412	54-76	.711	62	109	171	4.4	73	1	64	67	10	40	261	6.7
2015-16	33-33	682/20.7	114-216	.528	1-7	.143	32-42	.762	65	119	184	5.6	54	0	66	50	12	22	261	7.9
2016-17	29-24	675/23.3	112-189	.593	4-16	.250	21-30	.700	57	90	147	5.1	41	0	65	44	11	28	249	8.6
<b>TOTAL</b>	<b>101-57</b>	<b>2,033/20.1</b>	<b>326-595</b>	<b>.548</b>	<b>12-40</b>	<b>.300</b>	<b>107-148</b>	<b>.723</b>	<b>184</b>	<b>318</b>	<b>502</b>	<b>5.0</b>	<b>168</b>	<b>1</b>	<b>195</b>	<b>161</b>	<b>33</b>	<b>90</b>	<b>771</b>	<b>7.6</b>



# DIAMOND THOMPSON

CENTER | 6-5 | SENIOR | WHEATON, ILL. | WHEATON WARRENVILLE SOUTH

# 35

### GAMES WITH ...

	Season	Career
5-Point Games	1	2
Double Figure Points	0	0
20-Plus Points	0	0
5-Plus Rebounds	1	2
5-Plus Assists	0	0
Double-Double	0	0

### NOTABLES

#### 2016-17 SEASON:

- Set a career high in minutes (16), rebounds (6) and steals (2) on Senior Night, when she made the first start of her career against Boston College.
- Was sidelined for six straight games due to a minor injury from 12/29/16-1/16/17.
- Tied her career high with six points against Central Michigan in the team's season-opener.

#### 2015-16 SEASON:

- Appeared in a career-high 23 games, averaging 1.1 points and 0.9 rebounds per game.

### 2016-17 GAME-BY-GAME

Opponent	Min	FG-A	3FG-A	FT-A	O-D-R	PF	A	TO	B	S	Pts
11/11 Central Mich.	11	2-4	0-0	2-5	0-2-2	4	0	3	0	0	6
11/14 Fordham	3	0-0	0-0	0-0	0-0-0	0	0	0	0	0	0
11/17 Green Bay					DNP						
11/20 Washington					DNP						
11/22 vs. UL-Lafayette	3	0-0	0-0	0-0	0-0-0	0	0	0	0	0	0
11/26 TCU	4	0-2	0-0	0-0	0-0-0	0	1	0	0	0	0
11/30 at Iowa					DNP						
12/04 Valparaiso					DNP						
12/07 Connecticut					DNP						
12/10 at DePaul					DNP						
12/18 at Toledo					DNP						
12/20 at Michigan St.	1	0-0	0-0	0-0	0-1-1	0	0	0	0	0	0
12/27 at Chattanooga	2	0-0	0-0	0-0	0-0-0	1	0	0	0	0	0
12/29 at NC State*					DNP						
01/02 at Ga. Tech*					DNP						
01/05 Wake Forest*					DNP						
01/08 at Miami*					DNP						
01/12 Pittsburgh*					DNP						
01/16 at Tennessee					DNP						
01/19 at BC*	1	0-0	0-0	0-0	0-0-0	0	0	0	0	0	0
01/22 at UNC*					DNP						
01/26 Duke*					DNP						
01/29 Virginia*					DNP						
02/02 at Va. Tech*	1	0-0	0-0	0-0	0-0-0	0	0	0	0	0	0
02/06 Louisville*					DNP						
02/12 Georgia Tech*	1	0-0	0-0	0-0	0-0-0	0	0	0	0	0	0
02/16 at Clemson*					DNP						
02/19 at Syracuse*					DNP						
02/23 -BC*	16	0-2	0-0	0-0	1-5-6	3	0	0	1	2	0
02/26 Florida State*					DNP						
03/03 Virginia*					DNP						
03/04 Louisville&					DNP						
03/05 Duke&	1	0-0	0-0	0-0	0-0-0	0	0	0	0	0	0
03/17 Robert Morris^					DNP						

### CAREER AND SEASON HIGHS

Points	
Season	6, vs. Central Michigan (11/11/16)
Career	6, 3x, vs. Central Mich. (11/11/16)
Rebounds	
Season	6, vs. BC (02/23/17)
Career	6, vs. BC (02/23/17)
Assists	
Season	1, vs. TCU (11/26/16)
Career	1, 3x, vs. TCU (11/26/16)
Steals	
Season	2, vs. BC (02/23/17)
Career	2, vs. BC (02/23/17)
Blocks	
Season	1, vs. BC (02/23/17)
Career	2, vs. Clemson (02/25/16)
Field Goals Made	
Season	2, vs. Central Michigan (11/11/16)
Career	2, 4x, vs. Central Mich. (11/11/16)
3-Point FGs Made	
Season	-
Career	-
Free Throws Made	
Season	2, vs. Central Michigan (11/11/16)
Career	2, 6x, vs. Central Mich. (11/11/16)
Minutes	
Season	16, vs. BC (02/23/17)
Career	16, vs. BC (02/23/17)

### CAREER STATISTICS

SEASON	GP-GS	MIN/AVG	FG-FGA	PCT	3FG-FGA	PCT	FT-FTA	PCT	ORB	DRB	REB	AVG	PF	DQ	AST	TO	BLK	STL	PTS	AVG
2013-14	16-0	43/2.7	4-6	.667	0-0	.000	0-0	.000	6	7	13	0.81	10	0	0	6	3	0	8	0.5
2014-15	17-0	58/3.4	3-8	.375	0-0	.000	9-15	.600	3	5	8	0.47	8	0	2	3	4	1	15	0.9
2015-16	23-0	75/3.3	9-9	1.000	0-0	.000	8-14	.571	6	14	20	0.9	24	0	0	9	5	1	26	1.1
2016-17	11-1	44/4.0	2-8	.250	0-0	.000	2-5	.400	1	8	9	0.8	8	0	1	3	1	2	6	0.5
<b>TOTAL</b>	<b>67-1</b>	<b>220/3.3</b>	<b>18-31</b>	<b>.581</b>	<b>0-0</b>	<b>.000</b>	<b>19-34</b>	<b>.558</b>	<b>16</b>	<b>34</b>	<b>50</b>	<b>0.7</b>	<b>50</b>	<b>0</b>	<b>3</b>	<b>21</b>	<b>13</b>	<b>4</b>	<b>55</b>	<b>0.8</b>

Notre Dame Combined Team Statistics (as of Mar 17, 2017)  
All games

RECORD:	OVERALL	HOME	AWAY	NEUTRAL
ALL GAMES	31-3	14-1	12-2	5-0
CONFERENCE	15-1	8-0	7-1	0-0
NON-CONFERENCE	16-2	6-1	5-1	5-0

##	Player	gp-gs	min	avg	Total		3-Point		F-Throw		Rebounds			pf	dq	a	to	blk	stl	pts	avg			
					fg-fga	fg%	3fg-fga	3fg%	ft-fa	ft%	off	def	tot									avg		
11	Brianna Turner	34-34	989	29.1	221-358	.617	0-0	.000	85-141	.603	92	154	246	7.2	73	1	36	63	86	27	527	15.5		
24	Arike Ogunbowale	34-33	975	28.7	193-430	.449	57-126	.452	70-102	.686	34	119	153	4.5	60	0	65	55	7	42	513	15.1		
03	Marina Mabrey	34-33	915	26.9	174-370	.470	66-174	.379	71-85	.835	32	72	104	3.1	61	0	91	49	17	49	485	14.3		
15	Lindsay Allen	34-34	1156	34.0	125-246	.508	8-20	.400	59-81	.728	25	156	181	5.3	71	0	258	74	4	78	317	9.3		
33	Kathryn Westbeld	29-24	675	23.3	112-189	.593	4-16	.250	21-30	.700	57	90	147	5.1	41	0	65	44	11	28	249	8.6		
05	Jackie Young	30-0	616	20.5	75-170	.441	11-27	.407	46-57	.807	65	76	141	4.7	68	0	38	46	8	26	207	6.9		
22	Erin Boley	34-8	500	14.7	73-176	.415	39-104	.375	24-27	.889	24	67	91	2.7	26	0	23	27	0	16	209	6.1		
21	Kristina Nelson	31-0	351	11.3	49-112	.438	0-0	.000	21-34	.618	31	60	91	2.9	65	2	25	47	18	11	119	3.8		
14	Mychal Johnson	24-3	409	17.0	17-43	.395	8-24	.333	9-9	1.000	4	28	32	1.3	38	0	28	21	2	27	51	2.1		
20	Ali Patberg	21-0	168	8.0	6-11	.545	0-1	.000	6-8	.750	4	20	24	1.1	17	0	11	8	0	3	18	0.9		
35	Diamond Thompson	11-1	44	4.0	2-8	.250	0-0	.000	2-5	.400	1	8	9	0.8	8	0	1	3	1	2	6	0.5		
Team											54	67	121											
Total.....		34	6798		1047-2113	.496	193-492	.392	414-579	.715	423	917	1340	39.4	528	3	641	445	154	309	2701	79.4		
Opponents.....		34	6801		771-1987	.388	220-642	.343	308-448	.688	362	717	1079	31.7	600	-	445	561	82	213	2070	60.9		

TEAM STATISTICS	ND	OPP	Date	Opponent	Score	Att.
SCORING	2701	2070	11/11/16	CENTRAL MICHIGAN	w 107-47	8454
Points per game	79.4	60.9	11/14/16	FORDHAM	w 67-36	7540
Scoring margin	+18.6	-	11/17/16	GREEN BAY	w 71-67	7817
FIELD GOALS-ATT	1047-2113	771-1987	11/20/16	WASHINGTON	w 71-60	8106
Field goal pct	.496	.388	11/22/16	vs UL-Lafayette	w 91-51	767
3 POINT FG-ATT	193-492	220-642	11/26/16	TCU	w 92-59	8174
3-point FG pct	.392	.343	11/30/16	at Iowa	w 73-58	3809
3-pt FG made per game	5.7	6.5	12/4/16	VALPARAISO	w 114-54	8132
FREE THROWS-ATT	414-579	308-448	12/07/16	UCONN	L 61-72	9149
Free throw pct	.715	.688	12/10/16	at DePaul	w 75-61	3001
F-Throws made per game	12.2	9.1	12/18/16	at Toledo	w 85-68	5697
REBOUNDS	1340	1079	12/20/16	at Michigan State	w 79-61	7924
Rebounds per game	39.4	31.7	12/27/16	at Chattanooga	w 79-58	3388
Rebounding margin	+7.7	-	* 12/29/16	at NC State	L 62-70	3677
ASSISTS	641	445	* 1/2/17	at Georgia Tech	w 55-38	1641
Assists per game	18.9	13.1	* 1/5/17	WAKE FOREST	w 92-72	8691
TURNOVERS	445	561	* 01/08/17	at #14/14 Miami	w 67-55	1546
Turnovers per game	13.1	16.5	* 1/12/17	PITTSBURGH	w 86-54	8137
Turnover margin	+3.4	-	01/16/17	at Tennessee	L 69-71	10517
Assist/turnover ratio	1.4	0.8	* 1-19-17	at Boston College	w 80-69	1108
STEALS	309	213	* 01/22/17	at North Carolina	w 77-55	3159
Steals per game	9.1	6.3	* 1/26/17	DUKE	w 62-58	8309
BLOCKS	154	82	* 1/29/17	VIRGINIA	w 82-74	9149
Blocks per game	4.5	2.4	* 02/02/17	at Virginia Tech	w 76-59	2733
ATTENDANCE	126657	76313	* 2/6/2017	LOUISVILLE	w 85-66	8325
Home games-Avg/Game	15-8444	14-4273	* 2/12/17	GEORGIA TECH	w 90-69	9149
Neutral site-Avg/Game	-	5-3299	* 02/16/17	at Clemson	w 84-80	595
			* 02/19/17	at Syracuse	w 85-80	11021
Score by Periods	1st	2nd	3rd	4th	Totals	
Notre Dame	740	670	673	618	2701	
Opponents	514	494	553	509	2070	
						03/03/17 vs Virginia w 76-59 2845
						03/04/17 vs Louisville w 84-73 3600
						03/05/17 vs Duke w 84-61 3600
						03/17/17 vs Robert Morris w 79-49 5685

\* - Conference game