

# 2000 UNIVERSITY OF NOTRE DAME VOLLEYBALL

November 27, 2000

Contact: Alan Wasielewski (219) 631-7516

2000 NOTRE DAME SCHEDULE		
<b>Shamrock Invitational (Notre Dame, Ind.)</b>		
9/1	Fairfield	W, 3-0
9/2	#15 BYU	W, 3-2
9/3	Clemson	W, 3-0
<b>adidas Invitational (Notre Dame, Ind.)</b>		
9/8	#4 Nebraska	L, 0-3
9/9	#3 UCLA	L, 0-3
9/10	#16 Michigan State	L, 2-3
9/12	at Valparaiso	W, 3-0
<b>Lady Seminole Classic (Tallahassee, Fla.)</b>		
9/15	vs. Florida A&M	W, 3-0
9/15	at Florida State	W, 3-1
9/16	vs. Samford	W, 3-0
9/21	#22 Loyola Mary. (LMU)	W, 3-1
<b>Golden Dome Invitational (Notre Dame, Ind.)</b>		
9/22	Wyoming	W, 3-0
9/23	#7 Colorado State	L, 0-3
9/29	Villanova*	W, 3-0
10/1	Georgetown*	W, 3-0
10/7	at West Virginia*	W, 3-0
10/8	at Pittsburgh*	W, 3-1
10/11	at Illinois State	W, 3-0
10/18	at Michigan	L, 0-3
10/20	Rutgers*	W, 3-0
10/22	Seton Hall*	W, 3-0
10/28	at St. John's*	W, 3-0
10/29	at Connecticut*	W, 3-2
11/3	Boston College*	W, 3-0
11/4	North Carolina	W, 3-0
11/5	Providence*	W, 3-0
11/7	St. Louis	W, 3-0
11/11	at Syracuse*	W, 3-1
<b>BIG EAST Championship (Notre Dame, Ind.)</b>		
11/18	Semifinals (vs. UConn)	W, 3-0
11/19	Finals (vs. Rutgers)	W, 3-0
11/24	at #3 USC	L, 2-3
<b>NCAA Championship (First and Second Round @ Columbus, Ohio)</b>		
12/1	vs. Cincinnati	5:00 p.m.
12/2	Second Round Match	7:00 p.m.
Home matches in <b>bold</b> All times local to site * indicates BIG EAST Conference Matches		

**WHO:** Notre Dame, Cincinnati, Ohio State and Ball State

**WHAT:** First and Second Round of the 2000 NCAA Tournament

**WHERE:** St. John Arena, Columbus, Ohio

**WHEN:** #20 Notre Dame vs. Cincinnati, Friday, Dec. 1, 5:00 p.m.

#16 Ohio State vs. Ball State, Friday, Dec. 1, 7:00 p.m.

Winners of match one and two, Saturday, Dec. 2, 7:00 p.m.

**Destination: Columbus, Ohio:** The 2000 BIG EAST Champion and 19th-ranked Notre Dame volleyball team (25-6) heads to Columbus, Ohio, this weekend to begin competition in the 2000 NCAA Volleyball Tournament. The Irish will face Cincinnati in the first round on Friday, Dec. 1 (5:00 p.m.). Ohio State will play host to the first two rounds of the tournament this season and will face Ball State Friday, Dec. 1, at 7:00 p.m.

**2000 Regular Season Recap:** Notre Dame has enjoyed one of the most successful seasons of the **Debbie Brown** era in 2000. In her 10th year with the Irish, Brown guided the team to a 25-6 record (the six losses coming to ranked teams; Nebraska, UCLA, Michigan State, Colorado State, Michigan and USC). Notre Dame captured its fifth BIG EAST regular season and Championship titles this season, compiling an 11-0 record in conference play and sweeping Connecticut and Rutgers in the BIG EAST Championship (Nov. 18-19). Senior setter **Denise Boylan (Lisle, Ill.)** led an Irish offense that boasted a .286 hitting percentage, which currently ranks first in school history. Boylan's stellar play earned her the BIG EAST Player of the Year Award, BIG EAST Setter of the Year Award and the BIG EAST Championship Most Outstanding Player Award. Boylan was joined on the all-BIG EAST first team by senior **Christi Girton (Muncie, Ind.)** and junior **Kristy Kreher (Birmingham, Mich.)**. Junior **Marcie Bomhack (Waukesha, Wis.)** earned second team all-BIG EAST honors while freshman **Kim Fletcher (St. Louis, Mo.)** was named to the all-rookie team.

The Irish began the 2000 slate with one of the toughest early-season schedules in the nation. In the month of September, Notre Dame faced #15 BYU, #16 Michigan State, #3 UCLA, #4 Nebraska, #22 Loyola Marymount and #7 Colorado State. Two thrilling victories over BYU (five games) and Loyola Marymount (four games) set the tone for a successful BIG EAST campaign. The Irish posted a perfect 11-0 record in conference play, completing five out of six years without a loss in the BIG EAST regular season.

Notre Dame's surge at the end of the season included an 11-match win streak, a 22-3 record over the final 25 matches and a nail-biting five-game loss to #3 USC on the Trojan's home court.

**BIG EAST Regular Season Title:** Notre Dame captured its fifth BIG EAST regular season title



2000 NOTRE DAME WOMEN'S VOLLEYBALL ROSTER					
2	Denise Boylan***	Sr.	S	6-1	Lisle, IL Benet Academy
3	Malinda Goralski**	Jr.	MB	6-1	Missouri City, TX Clements
4	Kristy Kreher**	Jr.	OPP	6-1	Birmingham, MI Marian
5	Jessica Kinder	Fr.	OH	5-10	Fresno, CA Bullard
6	Marcie Bomhack**	Jr.	OH	6-0	Waukesha, WI Catholic Memorial
7	Christi Girton***	Sr.	OH	6-3	Muncie, IN Muncie Central
8	Kristen Kinder	Fr.	S	5-9	Fresno, CA Bullard
9	Jo Jameyson***	Sr.	MB/OH	6-1	Alvin, TX Alvin
10	Kim Fletcher	Fr.	MB	6-0	St. Louis, MO Nerinx Hall
11	Keara Coughlin*	So.	DS/OH	5-8	Chicago, IL Marian Catholic
12	Adrienne Shimmel***	Sr.	DS/OH	5-10	Mission Viejo, CA Capistrano Valley
13	Christa Moen	Fr.	DS	5-4	San Antonio, TX Oliver Wendell Holmes
14	Janie Alderete*	So.	DS	5-4	Santa Clara, CA Archbishop Mitty
15	Katie Neff	Fr.	MB	6-4	St. Louis, MO Cor Jesu Academy
16	Michelle Graham**	Sr.	S/DS	5-8	Austin, TX Austin
* - denotes monograms earned					
<b>Head Coach:</b> Debbie Brown (Arizona State, '82, 10th season at Notre Dame)					
<b>Assistant Coaches:</b> Steve Hendricks (Ball State, '90), Lindsay Rosenthal (Notre Dame, '98)					

AVCA/USA Today  
Top 25 Poll  
Nov. 27, 2000

Rk	School ('00 record)	Points (1st)
1.	Nebraska (28-0)	1500 (60)
2.	USC (25-2)	1417
3.	Hawaii (27-1)	1355
4.	Wisconsin (28-3)	1322
5.	Arizona (25-4)	1198
6.	Colorado State (30-4)	1187
7.	Pacific (26-3)	1098
8.	Penn State (27-5)	1084
9.	Minnesota (28-3)	1037
10.	Florida (27-4)	986
11.	UCLA (22-7)	910
12.	BYU (24-6)	880
13.	Long Beach State (22-7)	722
14.	UC Santa Barbara (23-7)	711
15.	Pepperdine (23-6)	642
16.	Ohio State (24-6)	633
17.	Santa Clara (26-4)	564
18.	Stanford (18-11)	434
19.	Utah (22-7)	409
20.	NOTRE DAME (25-6)	383
21.	Utah State (21-9)	250
22.	Loyola Marymount (20-8)	189
23.	Texas A&M (19-8)	186
24.	Kansas State (20-8)	160
25.	Missouri (24-6)	58
Others receiving 30 or more points: Northern Iowa		
<i>Italics</i> = 2000 Notre Dame opponents		

Volleyball Magazine Poll  
Nov. 27, 2000

Rk	School	2000 Record
1.	Nebraska	28-0
2.	Pacific	26-3
3.	Hawaii	27-1
4.	USC	25-2
5.	Colorado State	30-4
6.	Arizona	25-4
7.	Wisconsin	28-3
8.	Minnesota	28-3
9.	Florida	27-4
10.	Penn State	27-5
11.	BYU	24-6
12.	UCLA	22-7
13.	UC Santa Barbara	23-7
14.	Pepperdine	23-6
15.	Long Beach State	22-7
16.	Ohio State	24-6
17.	Stanford	18-11
18.	NOTRE DAME	25-6
18.	Santa Clara	26-4
20.	Utah	22-7

Others: Kansas State, Missouri, Michigan, Texas Tech, Loyola Marymount, Washington State, Utah State, North Carolina, South Carolina, Texas A&M, Arizona State, Ball State

in six years with victories over conference opponents Boston College and Providence the weekend of Nov. 3 and 5. The Irish have lost only two BIG EAST regular season matches during their six years of conference competition, compiling a 64-2 (.970) record in that span.

**Scouting the Bearcats:** Cincinnati is 24-9 overall with a 14-2 mark in Conference USA competition ... the Bearcats won the Conference USA American Division title ... they are an at-large selection ... this is the second consecutive appearance in the tournament and third overall for Cincinnati ... Shaunte Miller leads the Bearcats with 491 kills (4.09 per game) this season.

**Scouting the Buckeyes:** Ohio State is 24-6 in 2000 and finished fourth in the Big Ten Conference ... OSU knocked Notre Dame out of the 1999 NCAA Tournament in four games last season ... the Buckeyes upset #7 Minnesota in five games on Nov. 25 ... OSU is playing host to the NCAA tournament for the seventh time ... the Buckeyes have a balanced offense, as five players have totaled between 330 and 360 kills this season ... Sue Calligaris has hit .341 with 347 kills, 268 digs and 70 blocks this season.

**Scouting the Cardinals:** Ball State is 25-6 in 2000 and received an at-large bid to the NCAA tournament ... this is the second consecutive and sixth appearance overall for the Cardinals ... BSU's Megan Hammons has totaled 551 kills (5.01 per game) in 2000, while setter Emily Sallee averages 14.17 assists per game ... Ball State was 14-0 at home this season.

**USC Recap:** Notre Dame dropped a hard-fought match at #3 USC (25-2) Friday night (Nov. 24), at the Lyon Center in Los Angeles, Calif. The Irish built a 2-1 advantage in the match but were unable to hold the lead and lost in five games (15-5, 17-15, 17-15, 7-15, 11-15). **Christi Girton** led the Irish with 22 kills and 16 digs while juniors **Kristy Kreher** and **Malinda Goralski** (Missouri City, Texas) added 18 and 16 kills, respectively.

USC profited by a series of runs in the first game, building an 8-2 lead that the Irish were unable to overcome. Three straight Trojan kills led to a 15-5 game one victory and Notre Dame faced a 0-1 deficit in the match.

The Irish were able to settle down and run their offense in the second game as both teams battled back and forth. Notre Dame built a 10-7 lead on the strength of three kills from Girton (who recorded seven in the game) and Kreher. Freshman **Kim Fletcher** was inserted into the lineup by head coach **Debbie Brown** and provided the additional spark the Irish were looking for.

Notre Dame built a 14-10 lead, but the Trojans fought off four game points and jumped to a 15-14 advantage.

**Goralski**, who usually does not serve for the Irish, stepped back after a Kreher kill and recorded her first ace of the season to draw the game even. **Kreher** followed up with a kill on a

backset from Irish setter **Denise Boylan** to give the Irish a 16-15 lead. Fletcher then scored a solo block on game point to earn the victory for the Irish and draw the match even at 1-1. Fletcher would post a career-best 10 kills in the match.

Notre Dame was able to maintain the momentum into the second game, building an 8-3 lead behind two kills from Girton and a burst of energy from **Adrienne Shimmel** (Mission Viejo, Calif.), who also scored two kills, and would total six in the match.

USC rallied with two consecutive blocks and two kills to tie the game 9-9. The Trojans continued the point string and pulled into the lead 13-11 after two Irish hitting errors. Notre Dame fought back behind two kills from co-captains Boylan and Girton to knot game three at 13-13.

The Women of Troy quickly responded with two points and had a game point opportunity, but the Irish would not be denied. Fletcher smacked an ace, followed by a **Girton** power-kill to push Notre Dame to game point. The Irish would take advantage of the opportunity, as **Boylan** and **Kreher** combined for a block to put the Irish ahead 2-1 in the match.

The Trojans came out hot in the fourth game, building an 8-3 lead that Notre Dame was unable to recover from. The classic match would be destined for a fifth game under rally scoring rules as USC claimed a 15-7 victory in game four.

Game five typified the entire match as both teams fought back and forth with neither earning more than a three point advantage until USC jumped ahead 13-9. Notre Dame tried to mount a comeback behind four kills from **Girton** and **Goralski**, but the rally fell short and the Trojans earned the match victory 3-2.

**Notre Dame Earns Numerous Awards at the BIG EAST Awards Banquet:** Notre Dame earned a number of honors at the 2000 BIG EAST awards banquet in South Bend, Ind., Friday (Nov.17) evening. The banquet preceded the BIG EAST Volleyball Championship, which was held at the Joyce Center on Notre Dame's campus.

**Debbie Brown** earned her second Coach of the Year award and her first since 1995. Brown has led the Irish to a 25-5 record and their fifth BIG EAST Championship in 2000. Notre Dame also posted an 11-0 record in BIG EAST competition earning its fifth conference regular season title in six years.

In her 10th year with the Irish, Brown has guided the team to victories over #13 BYU and #22 Loyola Marymount this season. Notre Dame also compiled an 11-match winning streak (tied for third-best in school history) and have been ranked first in the NCAA Northeast Region the entire year.

Senior setter and co-captain **Denise Boylan** became the fourth Irish player to earn the BIG

## Probable Notre Dame Starters

<u>Setter</u>
<b>Denise Boylan</b> , Sr. 6-1 (Lisle, Ill.)
<u>Outside Hitters</u>
<b>Marcie Bomhack</b> , Jr., 6-0 (Waukesha, Wis.)
<b>Christi Girton</b> , Sr., 6-3 (Muncie, Ind.)
<u>Opposite</u>
<b>Kristy Kreher</b> , Jr., 6-1 (Birmingham, Mich.)
<u>Middle Blockers</u>
<b>Jo Jameyson</b> , Sr., 6-1 (Alvin, Texas)
<b>Malinda Goralski</b> , Jr., 6-1 (Missouri City, Texas)
<u>Defensive Specialists</u>
<b>Janie Alderete</b> , So., 5-4 (Santa Clara, Calif.)
<b>Keara Coughlin</b> , So., 5-7 (Chicago, Ill.)

## Notre Dame Sports Information

Publicity for Notre Dame volleyball is coordinated by sports information publicity assistant Alan Wasielewski. Photographs, statistics and feature ideas are available to the media by contacting Wasielewski at (219) 631-3397. Requests to interview student-athletes should be arranged through the SID office and should be made at least 24 hours in advance.

Media may contact head coach Debbie Brown directly on weekdays at (219) 631-6307. Credentials for home games can be obtained by calling Wasielewski.

## NCAA Regional Rankings Northeast Region (Nov. 1)

Notre Dame sits atop the NCAA Northeast Region ranking that was released on Nov. 1, 2000. The bi-weekly poll is conducted by the NCAA.

The rankings:

1. **NOTRE DAME**
2. George Washington
3. Temple
4. **Pittsburgh**
5. **Rutgers**
6. Xavier
7. **Georgetown**
8. Dayton
9. Syracuse
10. Hofstra

Teams in bold are BIG EAST teams the Irish have already defeated in 2000.

EAST player of the year award. Boylan set the Irish to a .286 hitting percentage in 2000, a mark that is ranked eighth in the nation (as of Nov. 19). She also led the league in assists per game (13.80) and helped the team hit a conference-best .288 this season. Boylan was the pre-season player of the year, named setter of the year at the banquet, and is a two-time all-BIG EAST first team selection.

Fellow co-captain and senior **Christi Girton** was named to the all-BIG EAST first team. Girton was named player of the week in the conference twice in 2000 and leads the Irish in kills with 418. The Irish starting outside hitter is riding a 10-match streak where she has posted double-digit kills entering the 2000 NCAA Tournament.

Junior opposite **Kristy Kreher** joined Boylan and Girton on the all-BIG EAST first team. Kreher has six 20-plus kill matches this season, four of which came versus ranked teams. She set the Notre Dame record for kills in four-game match this season with 32 versus Loyola Marymount and boasts a .345 hitting percentage on the year.

Notre Dame's other starting outside hitter, junior **Marcie Bomhack**, earned second-team all-BIG EAST honors. Bomhack was named BIG EAST player of the week on Nov. 6, is second on the team in digs with 244, and posted career-highs in aces (five vs. Florida A&M) and digs (25 vs. Loyola Marymount) this season.

Rounding out the awards for Notre Dame on the night was freshman middle blocker **Kim Fletcher**, who earned all-rookie team honors. Fletcher has 76 kills on the season and posted a .636 hitting percentage (8 kills -1 error -11 attempts) in a key Irish conference victory at Pittsburgh on Oct. 8.

**A Record-Setting Season:** The Notre Dame team and its players have compiled a stirring list of accomplishments this season. The following is a list of team statistics and where they rank in the program's history: The .806 winning percentage this season (25-6) ranks third ... the .800 winning percentage on the road (8-2) ranks second ... the 18 3-0 match victories ranks sixth ... the 17.4 kills per game ranks first ... the .286 team hitting percentage ranks first ... the 11-match win streak (Oct. 20 to Nov. 7) is the third best, and the longest since '97.

**Marcie Bomhack named BIG EAST Player of the Week:** Junior outside hitter **Marcie Bomhack** was named the BIG EAST Player of the Week on Monday, Nov. 6, for her performance in three Notre Dame victories.

Bomhack was instrumental in the three Irish sweeps over Boston College, North Carolina and Providence, pushing the Notre Dame 2000 season record to 21-5 and 10-0 in the BIG EAST Conference. She hit .540 in the three matches with 36 kills (5.1 per game), 23 digs (3.2 per game) and seven blocks (1.0 per game).

Against BC on Friday, Nov. 3, Bomhack had six kills while playing just two games on .417

## 2000 BIG EAST Final Regular Season Standings (Nov. 11)

<u>Standings</u>	<u>'00 Overall</u>	<u>BE</u>
1. *^Notre Dame	23-5	11-0
2. ^Rutgers	22-6	9-2
3. ^Pittsburgh	22-9	8-3
4. ^Connecticut	18-11	7-4
5. St. John's	25-8	7-4
6. Georgetown	16-13	6-5
7. Syracuse	24-10	6-5
8. Boston College	13-17	4-7
9. Providence	16-15	2-9
10. Seton Hall	10-19	2-9
11. Villanova	9-20	2-9
12. West Virginia	8-17	2-9

\* - Regular season champion

^ - BIG EAST Championship participants



hitting. She also had a team-high nine digs in the contest.

Sat., Nov. 4, she posted 16 kills on .483 hitting against non-conference opponent North Carolina. She also had five blocks and five digs in the contest, including a game-winning solo block to score the deciding point of the second game to give the Irish a 2-0 lead in the match.

Taking on Providence on Sun., Nov. 5, she continued her hot hitting with 14 kills on 20 attempts without committing an error, while also having five digs, an ace and a block.

Bomhack becomes the third Irish player to earn player of the week accolades from the BIG EAST. Senior setter **Denise Boylan** earned the honor on Sept. 4 and senior outside hitter **Christi Girton** was a double-award winner on Sept. 25 and Oct. 2.

**Boylan One of the Best:** Notre Dame's starting setter Denise Boylan has compiled the best season of her stellar career in 2000. Averaging 13.81 assists per game, the Irish offensive catalyst has increased her career assists per game mark to 12.33 - the best in Notre Dame volleyball history.

Named the BIG EAST Preseason Player of the Year, Boylan asserted herself the first week-end of the season, capturing BIG EAST Player of the Week honors after leading the Irish to two victories in the Shamrock Invitational.

Among the victories the Irish posted in the Shamrock Invitational was a come-from-behind five-game win over #15 BYU. Boylan tallied 50 assists, 10 digs and three blocks in the match and helped the Irish hit .421 in the deciding fifth game.

## 2000 BIG EAST Awards

### Coach of the Year:

*Debbie Brown, Notre Dame*

### Player of the Year and Setter of the Year:

*Denise Boylan, Notre Dame*

### Rookie of the Year:

Robyn Kurasaki, St. John's

### All-BIG EAST First Team

*Denise Boylan, Notre Dame*

*Christi Girton, Notre Dame*

*Kristy Kreher, Notre Dame*

Kera Carter, Rutgers

Olga Roudovski, St. John's

Dana Fiume, Syracuse

### All-BIG EAST Second Team

Stephanie Schindel, Connecticut

Anna Kleinsorge, Georgetown

*Marcie Bomhack, Notre Dame*

Carrie Norris, Pittsburgh

Stacy Renick, Pittsburgh

Marcia Theisen, Pittsburgh

### BIG EAST All-Rookie Team

Julie Erbez, Connecticut

Laura Wooley, Connecticut

Jennifer Ward, Georgetown

*Kim Fletcher, Notre Dame*

Wendy Hatlestad, Pittsburgh

Shayla Bush, Rutgers

## Notre Dame Statistical Leaders

<u>Kills:</u>	Christi Girton	418
	Kristy Kreher	407
	Marcie Bomhack	299
<u>Attack Attempts:</u>	Christi Girton	947
	Kristy Kreher	838
	Marcie Bomhack	787
<u>Hitting Percentage:</u>	Malinda Goralski	.382 (271 kills, 60 errors, 552 att.)
	Denise Boylan	.371 (100, 25, 202)
	Kristy Kreher	.342 (407, 158, 947)
<u>Assists per game:</u>	Denise Boylan	13.81
	Kristen Kinder	7.10
	Kristy Kreher	0.95
<u>Aces:</u>	Janie Alderete	29
	Denise Boylan	27
	Keara Coughlin	25
	Marcie Bomhack	23
<u>Digs:</u>	Kristy Kreher	250
	Marcie Bomhack	244
	Christi Girton	242
	Denise Boylan	209
<u>Blocks:</u>	Malinda Goralski	141
	Kristy Kreher	80
	Jo Jameyson	65

Continuing the steady play throughout the season, she was named to three all-tournament teams (Shamrock, adidas, and Lady Seminole Classic) and broke the school record for assists in a four-game match twice (most recently at Pittsburgh with 86 assists).

Boylan's outstanding play for the year earned her the BIG EAST Player of the Year, Setter of the Year and Championship Most Outstanding Player awards.

*Kreher Asserting Herself:* Junior opposite **Kristy Kreher** has asserted herself as one of the top players in the BIG EAST conference and the nation in 2000. The Birmingham, Mich., native is first on the team in digs (250), second on the team in kills (407) and attack attempts (838) while posting a .342 hitting percentage.

Kreher has six 20-plus kill matches this season, four of which came versus ranked teams (23 vs. #15 BYU, 21 vs. #16 Michigan State, 32 vs. #22 Loyola Marymount, 22 at Pittsburgh and 21 at Connecticut). She ranked second (behind teammate Malinda Goralski) in the BIG EAST hitting percentage (.345) and sixth kills per game (4.27).

The numbers keep stacking up for the Irish power hitter. Her 32 kills against in the four-game match vs. #22 Loyola Marymount set a school record and she also posted a career-best 27 digs in the contest. In 18 of 30 matches this season, she has posted a hitting percentage over .320, including a .565 mark at Michigan, a .579 mark at West Virginia and a .591 mark versus Saint Louis.

*Girton On a Hot Streak:* Outside Hitter **Christi Girton** has smacked double-digit kills in 22 of the team's 31 matches in 2000. She is also riding a 10-match streak of posting double-digit kills, dating back to the Oct. 28 match at St. John's. That streak ranks among the top 10 of all time (Angie Harris posted 17 straight matches with double-digit kills in '97).

Girton ranked fifth in the BIG EAST in kills per game (4.40) and posted 22 kills at #3 USC.

*Girton Named Co-BIG EAST Player of the Week Two Consecutive Times In 2000:* For the second time in as many weeks on Oct. 2, Christi Girton was named Co-BIG EAST Player of the Week. She led the team in kills in both BIG EAST match victories over the weekend of Sept. 29, to Oct. 1. Against Villanova, Girton had eight kills on 10 attempts with one error (.700), playing in just two games against the Wildcats. She also led the Irish in kills with 16 against Georgetown, adding nine digs and four blocks. Girton ended up hitting .354 in the two matches this week with 24 total kills (4.8 per game).

Girton had previously been named the Co-BIG EAST Player of the Week for her performance against Loyola Marymount, Wyoming and Colorado State, Sept. 21-23. In the three matches that week, Girton tallied 49 kills (5.44 per game), 34 digs (3.77 per game) and a .318 hitting percentage. She notched 23 kills in Notre

Dame's upset win over #22 Loyola Marymount. In the Irish sweep of Wyoming, she played in only two games recording 10 kills and five digs. She also earned a spot on the Golden Dome Invitational All-Tournament Team with her solid play.

*Head Coach Debbie Brown:* In her 10th season as head coach with the Irish, **Debbie Brown** has led the Notre Dame volleyball team to victory in nearly 75 percent of its matches, going 250-86 (.746) since she joined the program in 1991. That success came after six years as head coach at Arizona State (1983-88), giving her a 366-169 record over 15 seasons.

Brown has coached teams that have qualified for the NCAA tournament 14 times and have won 10 conference championships. The Irish have won five of six regular-season conference and championship titles since they began BIG EAST play in 1995. Notre Dame's NCAA berth this season (due to the Irish victory in the BIG EAST Championship) provides Brown her 14th consecutive post-season coaching opportunity.

*Milestone:* With her 16-kill effort against Georgetown on Oct. 1, senior **Christi Girton** surpassed the 1,000-kill plateau for her career. Girton currently has 1,257 career kills. She becomes the 11th Irish player to surpass 1,000 kills in a career.

The Muncie, Ind., native also has two matches this season where she has posted 30 or more kills. She set a career-mark with 30 kills at Pittsburgh, then broke the record two weeks later at Connecticut with 31 kills.

*Top Hitters Return:* Even after the loss of Mary Leffers, the top career percentage hitter in school history, Notre Dame boasts two of its top all-time ball strikers on its 2000 roster.

**Kristy Kreher** put together one of the best hitting percentage seasons ever in 1999, recording 272 kills on 592 attempts with only 85 errors (.316 percentage). Kreher has moved up the career charts as well, ranking second in hitting percentage with a .294 mark entering the 2000 season. In 27 matches this season, she has a .342 percentage (407 kills, 120 errors on 838 attempts). Her career numbers updated for this season provides Kreher a .316 career-hitting mark – the best in Notre Dame history.

Senior **Christi Girton** also had an impressive 1999 season with 333 kills and just 111 errors for a .302 mark, which is tied for the 10th-best season mark in Irish history. Girton boasts a .275 percentage in 2000 (418 kills, 158 errors on 947 attempts).

*A Highly-Rated Group of Freshmen:* The class of 2004 that features **Kim Fletcher**, **Jessica Kinder**, **Kristen Kinder** (Fresno, Calif.), **Katie Neff** and **Christa Moen** (San Antonio, Texas) was ranked the ninth-best recruiting class in the nation by *Volleyball Magazine*. Fletcher and **Kristen Kinder** were members of *Volleyball Magazine's* "Fab 50" list of the top senior high

school volleyball players in the country.

**Freshmen Contribute Throughout the Season:** The 2000 freshmen class has made some significant contributions throughout the 2000 season and have helped the Irish clinch the BIG EAST regular season title with an 11-0 conference record. **Kim Fletcher** ranks seventh on the team in kills with 86 and also has 39 blocks and 36 digs. **Kristen Kinder** has relieved starting setter Denise Boylan in 20 games this year and posted 142 assists (7.10 per game) with 39 digs and 18 kills.

**Jessica Kinder** possesses and imposing jump serve that has scored 12 aces this season. She also has 43 kills and 66 digs.

**Katie Neff** has seen her playing time and contribution rise in the past few weeks. Neff has played in 18 games and recorded 23 blocks (1.28 per game) while also tallying 25 kills.

**A Record Number of Home Matches:** The Irish played 19 matches in the Joyce Center this season, which is a school record (Notre Dame posted a 15-4 (.789) record in those matches). Notre Dame played 18 matches in the Joyce Center in 1992 and 1996.

**Freshmen Connections:** Four of the five Notre Dame freshmen enjoy two different bonds. **Jessica** and **Kristen Kinder** will be the first pair of twins to take the court for the Irish. Classmates **Katie Neff** and **Kim Fletcher** are both from the St. Louis, Mo., area and played on the same club team, the St. Louis Elite.

**Neff** and **Fletcher** competed against hometown Saint Louis University when the Billikens visited the Joyce Center Nov. 7. Neff posted two kills and an ace in the match, while Fletcher had five kills and a block.

The **Kinders**, who call Fresno, Calif., home, will get to return to the west coast when the Irish travel to USC this weekend (Nov. 24).

**California Dreaming:** When the Irish travel to Los Angeles, Calif., this weekend for their final regular season matchup versus USC, a number of players will get a chance to play in their home state. The Golden State is home to four players on the 2000 roster: Senior **Adrienne Shimmel** (Mission Viejo), sophomore **Janie Alderete** (Santa Clara) and freshmen **Jessica** and **Kristen Kinder** (Fresno).

**Texas Representation:** Texas boasts four players on the 2000 Irish roster. Seniors **Jo Jameyson** (Alvin) and **Michelle Graham** (Austin), junior **Malinda Goralski** (Missouri City) and freshman **Christa Moen** (San Antonio) will compete with California for state bragging rights in the Irish locker room. Assistant coach **Lindsay Rosenthal** (Austin) also hails from the Lone Star State.

**Shimmel Off the Bench:** Senior OH **Adrienne Shimmel** has provided quite a boost off the bench for the Irish this season. She set career-highs in kills (nine) and attack attempts (20) on Senior Night (vs. Saint Louis, Nov. 7). She also set a personal-best for blocks (three) in the Irish victory over Samford.

**Shimmel's** 46 kills on the season has eclipsed her career total of 17 entering the 2000 campaign.

**Toughest Schedule?** Notre Dame has faced one of the toughest schedules in the nation this year. According to the AVCA/USA Today Nov. 20, rankings, the Irish faced three of the top teams in the nation, #1 Nebraska, #6 Colorado State and #2 USC this season.

Six teams in the top 25 appear on the Notre Dame schedule this season. The Irish have knocked off #15 BYU (now ranked 12th) and #22 Loyola Marymount.

**Goralski Patrols the Net:** The loss of 1999 BIG EAST Player of the Year and middle blocker Mary Leffers to graduation has been eased by the steady play of junior **Malinda Goralski**. Through 28 matches in 2000, Goralski has surpassed her career totals over the last two years combined:

**1998-99:**

Kills	Blocks	Hitting Percentage	Games Played
110	77	.271	91

**2000:**

Kills	Blocks	Hitting Percentage	Games Played
271	141	.382	97

The Missouri, Texas, native had a then-career high 15 kills in the five-game loss to #16 Michigan State on September 10. She matched that number of kills in the Irish upset of #22 Loyola Marymount.

Goralski, who led the BIG EAST in hitting percentage (with a .386 mark) and blocks per game (1.48), followed her performance against LMU with a 10-kill match against Wyoming. She totaled those 10 kills on 12 attempts without committing an error for an amazing .833 hitting percentage. She also turned in a very impressive performance in the BIG EAST Championship, posting 33 kills and 18 blocks in six games. Her 11 blocks vs. Connecticut was a career-best.

As of the Nov. 19, NCAA statistical rankings, Goralski was ranked 16th in the country in hitting percentage with a .386 mark.

**AVCA Poll History:** Since Debbie Brown took over the program in 1991, Notre Dame has made numerous appearances in the American Volleyball Coaches Association (AVCA) poll. Notre Dame's first ranking came in the preseason poll of 1992. Notre Dame's highest ranking was seventh on Oct. 10, 1995, after an Irish eight-match win streak. The highest final ranking was 12th in 1994, when the Irish advanced to the final 16 teams in the NCAA tournament. Notre Dame is currently ranked 20th in the poll.

**Team Match Highs**

<b>Kills:</b>	at Pittsburgh	99
	vs. LMU	97
	at Connecticut	96
<b>Attack Attempts:</b>	vs. LMU	250
	at USC	228
	at Connecticut	226
<b>Hitting Percentage:</b>	at West Virginia	.420
	(39 kills, 5 errors, 81 att.)	
	at St. John's	.411
	(59, 13, 112)	
	vs. Clemson	.408
	(63, 14, 120)	
<b>Assists:</b>	at Pittsburgh	94
	vs. LMU	93
	at USC	81
<b>Aces:</b>	vs. Florida A&M	13
	at Illinois State	13
	four times	8
	(most recent at USC)	
<b>Digs:</b>	vs. LMU	105
	at Pittsburgh	75
	*vs. Rutgers	71
<b>Blocks:</b>	*vs. UConn	18.5
	vs. LMU	15
	at Michigan	14.5

\*- BIG EAST Championship match

**Notre Dame vs. Opponents**

	UND	OPP
<b>Attack:</b>		
Kills:	1831	1566
Errors:	618	745
Total Attacks:	4236	4208
Attack Percentage:	.286	.195
Kills/Game:	17.4	14.9
<b>Set:</b>		
Assists:	1669	1424
Assists/Game:	15.9	13.6
<b>Serve:</b>		
Aces:	182	165
Errors:	254	239
Aces/Game:	1.7	1.6
<b>Blocks</b>		
Total Blocks:	301.5	268.0
Blocks Per Game:	2.9	2.6

BIG EAST Final Conference Leaders		
<b>Hitting Percentage:</b>		
<u>Player</u>	<u>School</u>	
<i>Goralski, M.</i>	<i>ND</i>	<i>.386</i>
<i>Kreher, K.</i>	<i>ND</i>	<i>.345</i>
Dykema, J.	UC	.337
Nickels, J.	UP	.326
Miller, A.	SJU	.321
<b>Assists/Game:</b>		
<i>Boylan, D.</i>	<i>ND</i>	<i>13.80</i>
Norris, C.	UP	12.74
Ward, J.	GU	11.96
Fanning, S.	PC	11.87
Kurasaki, R.	SJU	11.61
<b>Blocks/Game:</b>		
<i>Goralski, M.</i>	<i>ND</i>	<i>1.48</i>
Venarchik, L.	RU	1.47
Kirikakou, M.	RU	1.32
Lambert, C.	UC	1.28
Haff, H.	UP	1.12
<b>Kills/Game:</b>		
Roudovski, O.	SJU	4.78
Carter, K.	RU	4.55
Renick, S.	UP	4.51
<i>Girton, C.</i>	<i>ND</i>	<i>4.40</i>
Katinger, S.	PC	4.40
<b>Aces/Game:</b>		
Vtyurina, Y.	GU	0.51
Bihday, D.	PC	0.45
Stokes, J.	SU	0.46
Tuyay, P.	RU	0.45
Kiriakou, M.	RU	0.44
<b>Digs/Game:</b>		
Cella, A.	PC	3.97
Schwer, L.	BC	3.86
Katinger, S.	PC	3.83

BIG EAST Final Team Leaders		
<b>Hitting Percentage:</b>		
<u>Team</u>	<u>Games</u>	
<i>Notre Dame</i>	<i>100</i>	<i>.288</i>
Pittsburgh	113	.242
Syracuse	127	.239
Rutgers	102	.235
St. John's	122	.229
<b>Assists:</b>		
<i>Notre Dame</i>	<i>100</i>	<i>15.88</i>
Pittsburgh	113	14.29
Connecticut	110	14.00
Rutgers	102	13.68
Georgetown	104	13.65
<b>Blocks:</b>		
Rutgers	101	3.02
<i>Notre Dame</i>	<i>100</i>	<i>2.92</i>
Seton Hall	99	2.71
Connecticut	104	2.70
Syracuse	127	2.65
<b>Opponent Hitting Percentage:</b>		
Rutgers	101	.151
St. John's	122	.162
Connecticut	104	.168
Georgetown	104	.173
Pittsburgh	109	.184
<b>Kills:</b>		
<i>Notre Dame</i>	<i>100</i>	<i>17.47</i>
Pittsburgh	113	16.29
Connecticut	104	15.94
Rutgers	102	15.46
Georgetown	104	15.17
<b>Service Aces:</b>		
Georgetown	104	2.17
Syracuse	127	2.05
Rutgers	102	1.87
St. John's	122	1.78
Providence	114	1.75
<b>Digs:</b>		
West Virginia	98	17.74
Boston College	111	17.03
Providence	114	16.34
St. John's	122	15.93

Notre Dame Individual Match Highs		
<b>Kills:</b>	Kristy Kreher	32
	vs. LMU	
	Christi Girton	31
	at Connecticut	
	Christi Girton	30
	vs. Pittsburgh	
<b>Attack Attempts:</b>	Christi Girton	73
	at Connecticut	
	Kristy Kreher	60
	vs. LMU	
	Christi Girton	62
	at USC	
<b>Hitting Percentage:</b>	Malinda Goralski	.833
	(10 kills, 0 error, 12 att.)	
	vs. Wyoming	
	Christi Girton	.700
	(8, 1, 10)	
	vs. Villanova	
	Denise Boylan	.667
	(8, 0, 12)	
	at Connecticut	
<b>Assists:</b>	Denise Boylan	86
	vs. Pittsburgh	
	Denise Boylan	84
	vs. LMU	
	Denise Boylan	70
	at USC	
<b>Aces:</b>	Marcie Bomhack	5
	vs. Florida A&M	
	Janie Alderete	4
	at Valparaiso	
	Keara Coughlin	4
	vs. West Virginia	
<b>Digs:</b>	Kristy Kreher	27
	vs. LMU	
	Marcie Bomhack	25
	vs. LMU	
	Marcie Bomhack	19
	vs. Pittsburgh	
<b>Blocks:</b>	Malinda Goralski	11
	*vs. Rutgers	
	Kristy Kreher	8
	vs. Pittsburgh	
	Malinda Goralski	8
	at Michigan, vs. St. Louis	



#2

**Denise  
Boylan**

*6-1 • Senior • S  
Lisle, Ill.*

*2000 BIG EAST  
Player of the Year*

*2000 BIG EAST  
Setter of the Year*

*2000 All-BIG EAST  
First Team*

*2000 BIG EAST  
Championship  
Most Outstanding  
Player*

*2000 Shamrock  
Invitational  
Most Valuable Player*

*In 2000:* 2000 BIG EAST Player of the Year ... 2000 BIG EAST Setter of the Year ... 2000 BIG EAST Championship Most Outstanding Player ... Notre Dame team co-captain and starting setter ... has played in 88 of the team's 100 games this season ... has played a large part in the Irish hitting .288 as a team ... had 37 assists, 10 digs, three blocks and two aces in the first match of the year vs. Fairfield during the Shamrock Invitational ... tallied 50 assists, 10 digs and three blocks in the Irish upset of 15th-ranked BYU ... set Notre Dame to a .421 hitting percentage in the fifth game of the BYU match ... helped the Irish post a .408 hitting percentage in the Clemson match ... named the 2000 Shamrock Invitational Most Valuable Player ... named BIG EAST Player of the Week on Sept. 4, for her performance over the course of the Shamrock Invitational ... had a season-high 11 digs versus #4 Nebraska ... tallied six kills, 66 assists, six digs, three blocks and two aces vs. #16 Michigan State ... named to the adidas Invitational all-tournament team ... had 51 assists, nine digs and three blocks at Florida State ... named to the Lady Seminole Classic all-tournament team, the third all-tournament selection on the year ... set the Notre Dame record for assists in a four-game match with 84 against #22 Loyola Marymount ... combined with freshman setter Kristen Kinder to lead Notre Dame to a .400 hitting percentage in the match against Wyoming ... totaled 41 assists, nine digs, four kills and two blocks vs. Georgetown ... helped the Irish post a .722 hitting percentage (13-0-18) in the first game at West Virginia ... Irish ended up hitting a season-high .420 in that match ... broke her own school record with a career-high 86 assists in the four-game match victory at Pittsburgh ... Irish hit .350 over the two-game West Virginia and Pittsburgh match swing ... had five kills, six digs and two aces at Illinois State ... totaled 30 assists, nine digs, five kills, four blocks and two aces in Irish loss at Michigan ... posted 43 assists, 11 digs, three blocks, two kills and an ace vs. Rutgers ... played just one game against Seton Hall and had two kills, six assists, two digs and a block ... led the Irish to a .411 hitting percentage in three game sweep at St. John's ... Irish hit .363 (14-0-22) in the first game vs. the Red Storm ... individually, Boylan had 47 assists, eight digs, three kills, two aces and two blocks against St. John's ... followed up the next day with 69 assists, eight kills, nine digs and three blocks at Connecticut to lead Notre Dame to a five-game match victory ... had 19 assists, five digs and an ace in just over one game vs. Boston College ... helped the team post a .391 hitting mark against the Eagles ... tallied 41 assists, nine digs and a block vs. North Carolina (Irish hit .349 in the match, including .516 in the deciding game) ... totaled 16 assists, three digs and a block in just one game vs. Providence ... amassed 40 assists, five digs, one ace, one block and two kills vs. Saint Louis ... set the team to victory at Syracuse with 67 assists, 10 digs and six kills ... Irish hit .359 in the match against the Orangewomen, including .488 in the fourth game ... led the Irish to BIG EAST Championship and earned the tournament most outstanding player award by posting 55 assists, two aces, five kills, four blocks and nine digs in the semifinals vs. Connecticut ... followed up with 62 assists, 14 digs, an ace and a kill vs. Rutgers in the championship final match ... helped the Irish push #3 USC to five games in Los Angeles, Calif. with 70 assists, four kills, nine digs an an ace.



**BOYLAN'S CAREER STATISTICS**

<i>Year</i>	<i>MP/GP</i>	<i>K</i>	<i>Avg.</i>	<i>E</i>	<i>TA</i>	<i>Pct.</i>	<i>A</i>	<i>Avg.</i>	<i>BHE</i>	<i>SA</i>	<i>Avg.</i>	<i>SE</i>	<i>Dig</i>	<i>Avg.</i>	<i>RE</i>	<i>BS/BA</i>	<i>Avg.</i>	<i>BE</i>
1997	34/109	69	0.63	23	187	.246	1350	12.39	23	27	0.25	49	207	1.90	1	6/62	0.62	7
1998	20/74	66	0.89	26	187	.214	809	10.93	12	7	0.10	13	154	2.08	0	4/34	0.51	12
1999	29/95	92	0.97	39	238	.223	1132	11.92	11	35	0.37	39	167	1.76	0	7/75	0.86	8
2000	31/93	100	1.08	25	202	.371	1284	13.81	13	27	0.29	29	209	2.25	0	6/50	0.60	5
<b>TOTALS</b>	<b>114/371</b>	<b>327</b>	<b>0.88</b>	<b>113</b>	<b>814</b>	<b>.262</b>	<b>4575</b>	<b>12.33</b>	<b>59</b>	<b>96</b>	<b>0.29</b>	<b>130</b>	<b>737</b>	<b>2.25</b>	<b>1</b>	<b>23/221</b>	<b>0.75</b>	<b>32</b>



#7

**Christi  
Girton**

6-3 • Senior • OH  
Muncie, Ind.

2000 All-BIG EAST  
First Team

2000 Shamrock  
Invitational  
All-Tournament Team

2000 Golden Dome  
Invitational  
All-Tournament Team

Two-Time  
BIG EAST  
Player of the Week

*In 2000:* 2000 all-BIG EAST first team selection ... starter at outside hitter for the Irish ... has played in 95 of the team's 105 games this season ... posted double-digit kills in 22 of the 31 Irish matches this season ... first on the team in kills with 418 ... began the season vs. Fairfield with 14 kills, eight digs and four blocks ... had 18 kills and eight digs in the Irish upset of #15 BYU ... scored six kills and two blocks in the deciding fifth game of the BYU match ... named to the 2000 Shamrock Invitational all-tournament team ... had a double-double with 19 kills and 16 digs against #16 Michigan State ... added five blocks against the Spartans ... one of four Irish players with double-digit kills (10) at Florida State ... had 23 kills vs. #22 Loyola Marymount ... also had 17 digs vs. the Lions ... had 10 kills in two games vs. Wyoming ... tallied a double-double against #4 Colorado State with 16 kills and 12 digs ... named to the 2000 Golden Dome Invitational all-tournament team ... named Co-BIG EAST Player of the Week on Sept. 25, for her performance vs. LMU, Wyoming and Colorado State ... had eight kills on 10 attempts with one error (.700) vs. Villanova ... notched a team-high 16 kills with nine digs and four blocks vs. Georgetown ... named Co-BIG EAST Player of the Week on Oct. 2, for her performance vs. Villanova and Georgetown ... had a then-career-best kills performance at Pittsburgh with 30 total ... also had 15 digs against the Panthers ... had a double-double at Illinois State with 17 kills and 17 digs ... posted

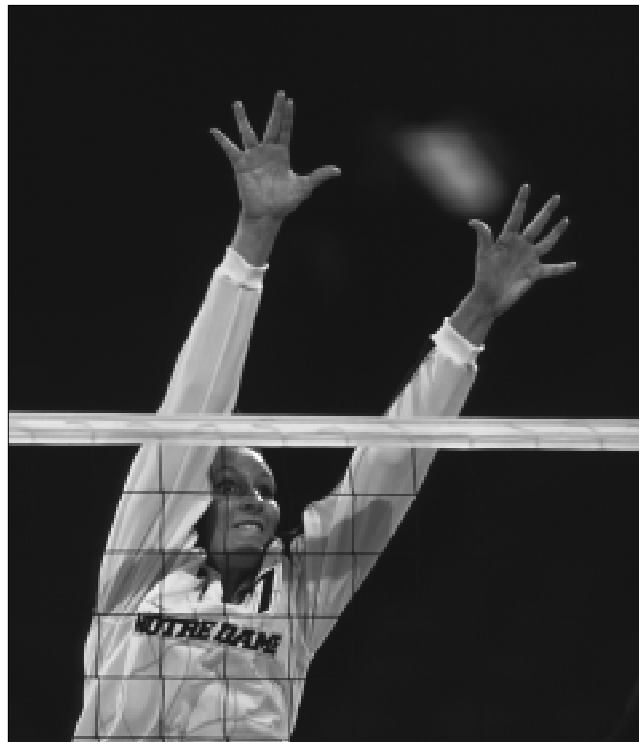
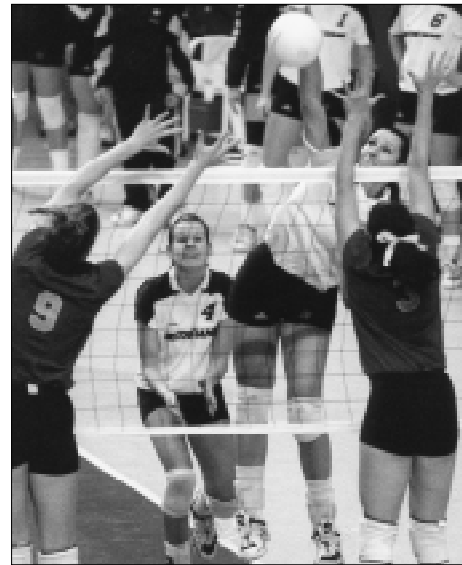

second-straight 17 kills match at St. John's ... came back the next day to set a new career-high with 31 kills at Connecticut ... also had nine digs and two aces against the Huskies ... had a team-high 11 kills, playing just two games vs. Boston College ... posted 17 kills, eight digs and two blocks vs. North Carolina ... continued her hot-hitting with 10 kills, six digs and three blocks vs. Providence ... tallied 15 kills on .419 hitting, with 11 digs vs. Saint Louis ... had 20 kills (on .364 hitting), eight digs and five blocks at Syracuse ... posted a double-double with 10 kills and 12 digs vs. Connecticut in the BIG EAST semifinal matchup ... also tied her career-high with seven blocks against the Huskies ... led the team with 16 kills in the BIG EAST Championship final match vs. Rutgers ... also had 10 digs and six blocks vs. the Scarlet Knights ... posted a team-high 22 kills at #3 USC ... also had 16 digs, three assists and an ace vs. the Women of Troy.

**GIRTON'S CAREER STATISTICS**

<i>Year</i>	<i>MP/GP</i>	<i>K</i>	<i>Avg.</i>	<i>E</i>	<i>TA</i>	<i>Pct.</i>	<i>A</i>	<i>Avg.</i>	<i>BHE</i>	<i>SA</i>	<i>Avg.</i>	<i>SE</i>	<i>Dig</i>	<i>Avg.</i>	<i>RE</i>	<i>BS/BA</i>	<i>Avg.</i>	<i>BE</i>
1997	33/93	177	1.90	73	443	.235	12	0.13	4	14	0.15	37	126	1.35	5	5/62	0.72	8
1998	30/107	328	3.07	121	920	.225	36	0.34	3	16	0.15	43	275	2.57	34	9/67	0.71	6
1999	29/87	333	3.83	117	715	.302	17	0.20	1	9	0.10	22	201	2.31	27	3/42	0.52	1
2000	31/95	419	4.40	158	947	.275	24	0.25	0	22	0.23	44	242	2.55	26	10/52	0.65	8
<b>TOTALS</b>	<b>123/382</b>	<b>1257</b>	<b>3.29</b>	<b>469</b>	<b>3025</b>	<b>.260</b>	<b>89</b>	<b>0.23</b>	<b>8</b>	<b>61</b>	<b>0.16</b>	<b>146</b>	<b>844</b>	<b>2.21</b>	<b>92</b>	<b>27/223</b>	<b>0.65</b>	<b>23</b>





#9

Jo  
Jameyson

6-1 • Senior • MB/OH  
Alvin, Texas

*In 2000:* Provides depth behind Malinda Goralski at MB and is also used at opposite ... third on the team in blocks with 65 ... notched six kills and four blocks in the first match of the year vs. Fairfield ... had five blocks against Clemson ... posted six kills and three digs against #4 Nebraska ... tallied five kills and four blocks versus #16 Michigan State ... had season highs with 11 kills and seven blocks against #22 Loyola Marymount ... totaled four blocks vs. Villanova and followed up with six against Georgetown ... totaled five kills at Pittsburgh ... had eight kills and two blocks at Illinois State ... second on the team in kills with eight (and four blocks) in Irish loss at Michigan ... posted six kills and six blocks against Rutgers ... had eight kills (on .500 hitting) with two assists and one block at Syracuse ... tallied five blocks, four kills and three digs in BIG EAST Championship semifinal victory over Connecticut ... had nine kills, three blocks and a dig vs. Rutgers in BIG EAST Championship final.



**JAMEYSON'S CAREER STATISTICS**

<i>Year</i>	<i>MP/GP</i>	<i>K</i>	<i>Avg.</i>	<i>E</i>	<i>TA</i>	<i>Pct.</i>	<i>A</i>	<i>Avg.</i>	<i>BHE</i>	<i>SA</i>	<i>Avg.</i>	<i>SE</i>	<i>Dig</i>	<i>Avg.</i>	<i>RE</i>	<i>BS/BA</i>	<i>Avg.</i>	<i>BE</i>
1997	21/28	32	1.14	16	74	.216	2	0.07	1	5	0.18	9	31	1.11	0	0/13	0.46	4
1998	26/70	154	2.20	89	481	.135	6	0.09	7	12	0.17	13	148	2.11	14	10/48	0.83	6
1999	24/63	115	1.83	54	315	.194	20	0.32	0	6	0.10	23	110	1.75	13	4/56	0.95	7
2000	26/70	111	1.59	37	282	.262	12	0.17	1	0	0.00	3	28	0.40	0	4/61	0.93	8
<b>TOTALS</b>	<b>97/231</b>	<b>412</b>	<b>1.78</b>	<b>196</b>	<b>1152</b>	<b>.187</b>	<b>40</b>	<b>0.17</b>	<b>9</b>	<b>23</b>	<b>0.10</b>	<b>25</b>	<b>317</b>	<b>1.37</b>	<b>27</b>	<b>18/178</b>	<b>0.85</b>	<b>25</b>



#16

Michelle  
Graham

5-8 • Senior • S/DS  
Austin, Texas

*In 2000:* Backup setter who has been used as a defensive specialist this season ... has played in 17 games ... has three assists and two aces in 2000 ... posted one kill and four digs in two games vs. Seton Hall ... played in two games vs. Boston College ... started her final home match, vs. Saint Louis, and posted five digs.

**GRAHAM'S CAREER STATISTICS**

<i>Year</i>	<i>MP/GP</i>	<i>K</i>	<i>Avg.</i>	<i>E</i>	<i>TA</i>	<i>Pct.</i>	<i>A</i>	<i>Avg.</i>	<i>BHE</i>	<i>SA</i>	<i>Avg.</i>	<i>SE</i>	<i>Dig</i>	<i>Avg.</i>	<i>RE</i>	<i>BS/BA</i>	<i>Avg.</i>	<i>BE</i>
1997	21/35	0	0.00	4	6	.000	193	5.51	13	2	0.06	6	27	0.77	1	0/8	0.23	1
1998	19/53	3	0.06	5	25	-.080	438	8.26	14	2	0.04	9	85	1.60	1	10/10	0.19	2
1999	9/11	1	0.09	1	2	.000	61	5.55	1	0	0.00	2	13	1.18	0	1/0	0.09	1
2000	13/17	1	0.06	0	1	1.000	3	0.18	0	2	0.12	2	11	0.65	2	0/0	0.00	0
<b>TOTALS</b>	<b>62/116</b>	<b>5</b>	<b>0.04</b>	<b>10</b>	<b>34</b>	<b>-1.147</b>	<b>695</b>	<b>5.99</b>	<b>28</b>	<b>6</b>	<b>0.05</b>	<b>19</b>	<b>136</b>	<b>1.17</b>	<b>4</b>	<b>11/18</b>	<b>0.25</b>	<b>4</b>



#12

Adrienne  
Shimmel

5-10 • Senior • DS/OH  
Mission Viejo, Calif.

*In 2000:* Has provided some energy off the bench for the Irish in 2000 ... has played in 21 games this season ... first action of the season came vs. Clemson where she scored three kills ... had six kills against Samford ... also had three blocks vs. the Bulldogs ... notched four kills against Wyoming ... had four kills and a season-high eight digs vs. Villanova .. posted four kills, nine digs and a block at West Virginia ... had two kills, eight digs and three blocks in three two games vs. Rutgers and Seton Hall ... scored a career-high nine kills vs. Saint Louis - her last regular season home match.



SHIMMEL'S CAREER STATISTICS

<u>Year</u>	<u>MP/GP</u>	<u>K</u>	<u>Avg.</u>	<u>E</u>	<u>TA</u>	<u>Pct.</u>	<u>A</u>	<u>Avg.</u>	<u>BHE</u>	<u>SA</u>	<u>Avg.</u>	<u>SE</u>	<u>Dig</u>	<u>Avg.</u>	<u>RE</u>	<u>BS/BA</u>	<u>Avg.</u>	<u>BE</u>
1997	33/90	9	0.10	5	31	.129	7	0.08	2	4	0.04	7	98	1.09	6	0/2	0.02	1
1998	30/102	7	0.07	11	42	-.095	5	0.05	2	2	0.02	12	176	1.73	14	0/1	0.01	0
1999	22/52	1	0.02	1	5	.000	8	0.15	1	8	0.15	0	58	1.12	13	0/0	0.00	0
2000	16/23	46	2.00	28	138	.130	9	0.39	3	0	0.00	0	53	2.30	7	2/9	0.48	1
<b>Totals</b>	<b>85/244</b>	<b>63</b>	<b>0.26</b>	<b>45</b>	<b>216</b>	<b>.083</b>	<b>29</b>	<b>0.12</b>	<b>8</b>	<b>14</b>	<b>0.06</b>	<b>19</b>	<b>385</b>	<b>1.58</b>	<b>40</b>	<b>2/12</b>	<b>0.06</b>	<b>2</b>



#6

**Marcie  
Bomhack**

*6-0 • Junior • OH  
Waukesha, Wis.*

*2000 All-BIG EAST  
Second Team*

*BIG EAST  
Player of the Week*

*2000 Lady Seminole  
Classic  
All-Tournament Team*

*In 2000:* All-BIG EAST second team selection in 2000 ... starter at outside hitter for the Irish ... has played in 92 of the team's 105 games this season ... had 13 kills, eight digs and three blocks vs. Clemson ... had seven kills and five digs vs. #4 Nebraska ... posted a double-double with 13 kills and 15 digs vs. #16 Michigan State ... tallied five kills on nine attempts with no errors (.556 hitting percentage) at Valparaiso ... had a team-high 11 kills vs. Florida A&M in the first round of the Lady Seminole Classic volleyball tournament in Tallahassee, Fla. ... set a career-mark for aces in a match with five vs. the Rattlerettes ... totaled 13 kills at Florida State ... was named to the Lady Seminole Classic all-tournament team ... notched a double-double vs. Loyola Marymount with 13 kills and 25 digs ... the 25 digs is a career-best total ... also had six blocks against the Lions ... had six kills and five digs vs. #4 Colorado State ... had 10 digs, five kills and four blocks vs. Villanova ... notched a double-double with 12 kills and a team-high 12 digs against Georgetown ... scored 19 kills and 19 digs for third double-double of the year ... had 14 kills and seven digs at Illinois State, including three straight kills to close out the third and decisive game ... notched eight kills and an ace vs. Rutgers ... had 16 kills and six digs at St. John's ... posted her fifth double-double of the season with 19 kills and 13 digs at

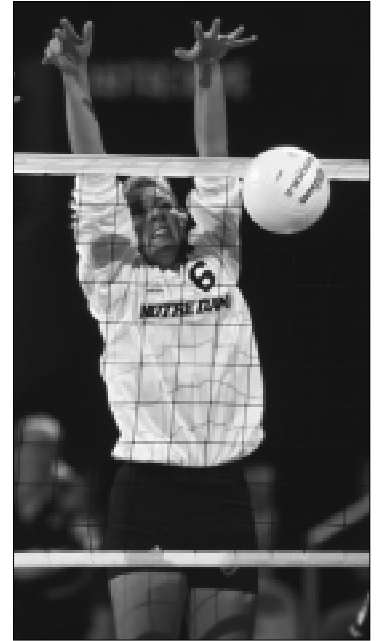

Connecticut ... also

had five blocks and two aces against the Huskies ... had six kills (on .417 hitting) and nine digs vs. Boston College ... posted 16 kills (on .483 hitting), five blocks and five digs vs. North Carolina ... had team-high 14 kills on 20 attempts without an error (.700 hitting) against Providence ... named BIG EAST Player of the Week on Nov. 6, for her performance against BC, UNC and Providence ... had seven digs in one game vs. Saint Louis ... had sixth double-double of the season with 14 kills and 12 digs at Syracuse ... led the team with 19 kills (with nine digs and two blocks) vs. Connecticut in the semifinals of the BIG EAST Championship ... notched seventh double-double of the season with 13 kills and 11 digs in the BIG EAST Championship final vs. Rutgers ... scored six kills, four digs and two blocks at #3 USC.

**BOMHACK'S CAREER STATISTICS**

<i>Year</i>	<i>MP/GP</i>	<i>K</i>	<i>Avg.</i>	<i>E</i>	<i>TA</i>	<i>Pct.</i>	<i>A</i>	<i>Avg.</i>	<i>BHE</i>	<i>SA</i>	<i>Avg.</i>	<i>SE</i>	<i>Dig</i>	<i>Avg.</i>	<i>RE</i>	<i>BS/BA</i>	<i>Avg.</i>	<i>BE</i>
1998	31/94	247	2.63	112	735	.184	15	0.16	4	9	0.10	20	194	2.07	28	11/64	0.80	9
1999	29/94	225	2.39	97	591	.217	6	0.06	0	27	0.29	23	160	1.70	10	12/52	0.68	10
2000	31/92	299	3.25	98	787	.255	22	0.24	1	23	0.25	28	244	2.65	23	12/38	0.54	10
<b>TOTALS</b>	<b>91/280</b>	<b>771</b>	<b>2.75</b>	<b>307</b>	<b>2113</b>	<b>.219</b>	<b>43</b>	<b>0.15</b>	<b>5</b>	<b>59</b>	<b>0.21</b>	<b>71</b>	<b>598</b>	<b>2.14</b>	<b>61</b>	<b>35/154</b>	<b>0.68</b>	<b>29</b>



#3

Malinda  
Goralski

6-1 • Junior • MB  
Missouri City, Texas

2000 Lady Seminole  
Classic  
All-Tournament Team

2000 Golden Dome  
All-Tournament Team

*In 2000:* Starter for the Irish at middle blocker ... has improved each week of the season and leads the team and finished as the BIG EAST conference leader in hitting percentage with a .386 mark ... also leads the team in blocks with 142 ... her kill and block production in 2000 surpasses her previous two years combined ... had a career-high ten digs in the first match of the year vs. Fairfield ... notched seven blocks in the Irish upset of #15 BYU ... posted a career-high 15 kills vs. #16 Michigan State ... had eight kills and four blocks at Valparaiso ... notched 10 kills and six blocks at Florida State ... named to the Lady Seminole Classic all-tournament team ... tied her career-high with 15 kills against #22 Loyola Marymount ... had 10 kills on 12 attempts with no errors vs. Wyoming ... also had seven blocks against the Cowgirls ... had nine kills vs. #4 Colorado State ... named to the 2000 Golden Dome Invitational all-tournament team ... added nine kills and six blocks vs. Georgetown ... had eight blocks at West Virginia and Pittsburgh ... once again had eight blocks and six kills in Irish loss at Michigan ... posted eight kills and five blocks vs. Rutgers ... notched four kills and five blocks against Seton Hall ... had another stand-out hitting game with eight kills on 12 attempts with no errors (.667) at St. John's ... also had seven blocks against the Red Storm ... had 13 kills the next day at Connecticut ... posted seven kills



(on .429 hitting) with three blocks vs. Boston College ... tallied nine kills and five blocks vs. North Carolina ... continued the blocking spree with five against Providence and eight vs. Saint Louis ... posted 14 kills and six blocks at Syracuse ... led the Irish to BIG EAST Championship semifinal victory over Connecticut with 18 kills, a career-best 11 blocks and three digs ... finished off an outstanding BIG EAST Championship performance with 15 kills and seven blocks vs. Rutgers ... posted 16 kills, her first career ace, two digs and five blocks at #3 USC ... Goralski was forced to serve when the Irish were close to using up all of their substitutions in the second game at USC ... with Notre Dame behind 14-15, her first career ace tied the score at 15-15 and the Irish went on to victory in the game 17-15.

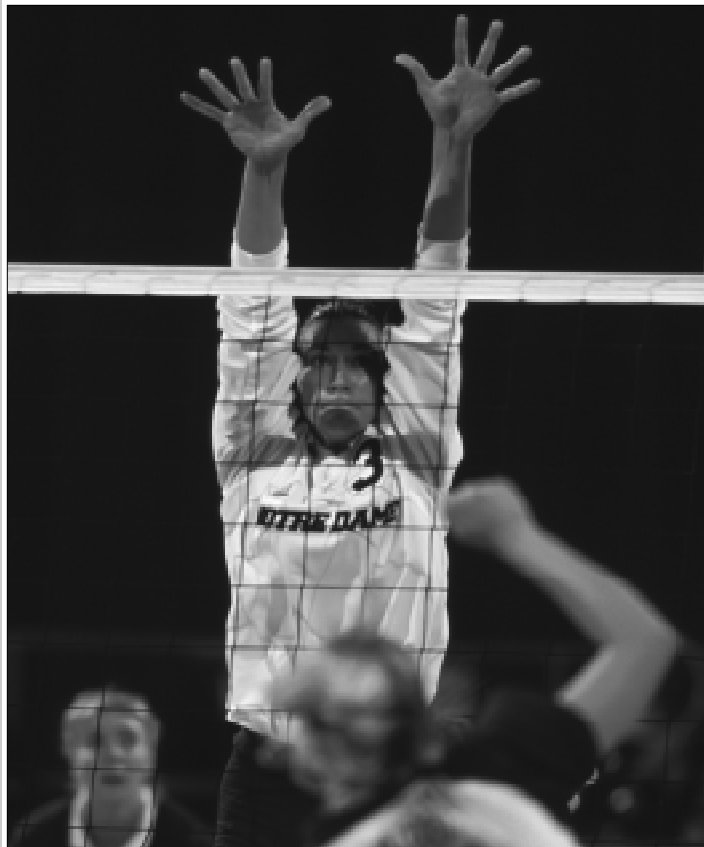

**GORALSKI'S CAREER STATISTICS**

<u>Year</u>	<u>MP/GP</u>	<u>K</u>	<u>Avg.</u>	<u>E</u>	<u>TA</u>	<u>Pct.</u>	<u>A</u>	<u>Avg.</u>	<u>BHE</u>	<u>SA</u>	<u>Avg.</u>	<u>SE</u>	<u>Dig</u>	<u>Avg.</u>	<u>RE</u>	<u>BS/BA</u>	<u>Avg.</u>	<u>BE</u>
1998	14/24	23	0.96	8	51	.294	1	0.04	0	0	0.00	1	4	0.17	0	6/17	0.96	2
1999	26/67	87	1.30	30	214	.266	5	0.07	1	0	0.00	2	11	0.16	0	4/50	0.81	10
2000	31/97	271	2.79	60	552	.382	11	0.11	3	1	0.01	2	29	0.30	3	17/124	1.45	11
<b>TOTALS</b>	<b>71/188</b>	<b>381</b>	<b>2.03</b>	<b>98</b>	<b>817</b>	<b>.346</b>	<b>17</b>	<b>0.09</b>	<b>4</b>	<b>1</b>	<b>0.01</b>	<b>5</b>	<b>44</b>	<b>0.23</b>	<b>3</b>	<b>27/191</b>	<b>1.16</b>	<b>12</b>



**#4**

**Kristy  
Kreher**

*6-1 • Junior • OPP  
Birmingham, Mich.*

*2000 All-BIG EAST  
First Team*

*Lady Seminole Classic  
Most Valuable Player*

*In 2000:* 2000 All-BIG EAST first team selection ... one of the top offensive performers for the Irish so far in 2000 ... second on the team in kills (407) ... scored double-digit kills in 20 of the team's 31 matches on the year ... in 22 matches this season, she has posted a hitting percentage better than .320, including a .591 mark vs. Saint Louis ... has six 20-plus kill matches, four of them against ranked teams (23 vs. #15 BYU, 21 vs. #16 Michigan State, 32 vs. #22 Loyola Marymount, 22 at Pittsburgh and 21 at Connecticut) ... has posted a team-high six double-doubles this year ... began the season with 11 kills and nine digs vs. Fairfield ... notched first double-double of the season in Notre Dame's upset of #15 BYU (23 kills, 17 digs) ... led the team in kills with 16 vs. Clemson ... had 15 kills and nine digs against #3 UCLA ... had second 20-plus kill match of the vs. #16 Michigan State (21) ... scored 19 kills at Florida State to earn the Lady Seminole Classic Most Valuable Player award ... had a great match vs. #22 Loyola Marymount with 32 kills and 27 digs - both career-high numbers ... the 32 kills also set a school record for the most kills in a four-game match ... had nine kills and nine digs vs. #4 Colorado State ... notched a double-double against Georgetown with 11 kills and 10 digs, while adding five blocks ... led the team with 12 kills on .579 hitting (12-1-19) in the victory at West Virginia ... also had seven blocks against the Mountaineers ... followed up the WVU match the next day with 22 kills, 10 digs, and eight blocks at Pittsburgh ... the eight blocks against the Panthers ties a career-high ... continued her hot hitting at Illinois State with 18 kills (.452 hitting percentage) 16 digs, seven assists and three aces ... led the team with 13 kills at Michigan on .565 hitting (13-0-23) ... also had seven digs and six blocks against the Wolverines ... recovered from a slow-start vs. Rutgers to score a team-high 14 kills ... also posted 15 digs, five blocks, five assists and an ace against the Scarlet Knights ... had seven kills on .353 hitting in two games vs. Seton Hall ... posted nine kills, five blocks and five digs at St. John's ... had her sixth 20-plus kill match of the year with 21 kills and nine digs at Connecticut ... notched seven kills on .500 hitting with six digs and two blocks ... posted nine kills, five digs, and an ace vs. Providence ... second on the team in kills with 13 on .591 hitting, with six digs and four blocks vs. Saint Louis ... had 18 kills (on .351 hitting) with nine digs, five assists and three blocks at Syracuse ... tallied 18 kills, nine digs, six blocks and four assists against Connecticut in the BIG EAST semifinals ... posted 15 kills (on .483 hitting) in the BIG EAST Championship final match vs. Rutgers ... also had 18 digs and three blocks vs. the Scarlet Knights ... second on the team with 18 kills at #3 USC ... also had four assists, six digs, one ace and three blocks vs. the Trojans.



**KREHER'S CAREER STATISTICS**

<i>Year</i>	<i>MP/GP</i>	<i>K</i>	<i>Avg.</i>	<i>E</i>	<i>TA</i>	<i>Pct.</i>	<i>A</i>	<i>Avg.</i>	<i>BHE</i>	<i>SA</i>	<i>Avg.</i>	<i>SE</i>	<i>Dig</i>	<i>Avg.</i>	<i>RE</i>	<i>BS/BA</i>	<i>Avg.</i>	<i>BE</i>
1998	28/83	172	2.07	60	424	.264	117	1.41	4	11	0.13	16	139	1.68	10	1/52	0.64	3
1999	29/90	272	3.02	85	592	.316	69	0.77	3	29	0.32	45	198	2.20	29	3/63	0.70	2
2000	31/96	407	4.24	120	838	.342	91	0.95	5	20	0.21	35	250	2.60	23	7/73	0.83	2
<b>TOTALS</b>	<b>88/269</b>	<b>851</b>	<b>3.16</b>	<b>265</b>	<b>1854</b>	<b>.316</b>	<b>277</b>	<b>1.03</b>	<b>12</b>	<b>60</b>	<b>0.22</b>	<b>96</b>	<b>587</b>	<b>2.18</b>	<b>62</b>	<b>11/188</b>	<b>0.74</b>	<b>7</b>



#14

Janie  
Alderete

5-4 • Sophomore • DS  
Santa Clara, Calif.

*In 2000:* Has played in 84 of the team's 105 games played in 2000 ... had a then-career high 15 digs in the first match of the year vs. Fairfield during the Shamrock Invitational ... had six digs vs. #16 Michigan State in the adidas Invitational ... had a career-best four aces at Valparaiso in two games ... also had five digs versus the Crusaders ... tallied three aces versus Florida A&M in the Lady Seminole Classic in Tallahassee, Fla. ... named the "Best Defensive Specialist" in the Lady Seminole Classic Tournament ... had nine digs in the Irish win over #22 Loyola Marymount ... notched eight digs at Pittsburgh ... totaled five digs and two aces at Illinois State ... posted seven digs and an ace versus Rutgers ... had five digs and three aces against Seton Hall ... notched a career-best 18 digs in the Notre Dame five-game victory at Connecticut ... had six digs against North Carolina ... posted two aces and six digs vs. Providence ... had five digs and an ace at Syracuse ... tallied 18 digs in two BIG EAST championship matches vs. Rutgers and Connecticut ... had five digs, three assists and two aces at #3 USC.

ALDERETE'S CAREER STATISTICS

<u>Year</u>	<u>MP/GP</u>	<u>K</u>	<u>Avg.</u>	<u>E</u>	<u>TA</u>	<u>Pct.</u>	<u>A</u>	<u>Avg.</u>	<u>BHE</u>	<u>SA</u>	<u>Avg.</u>	<u>SE</u>	<u>Dig</u>	<u>Avg.</u>	<u>RE</u>	<u>BS/BA</u>	<u>Avg.</u>	<u>BE</u>
1999	26/65	0	0.00	1	2	-.500	12	0.18	0	13	0.20	12	89	1.37	18	0/0	0.00	0
2000	31/84	2	0.02	2	13	.000	15	0.18	1	29	0.35	20	157	1.87	24	0/0	0.00	0
<b>TOTALS</b>	<b>57/149</b>	<b>2</b>	<b>0.01</b>	<b>3</b>	<b>15</b>	<b>-.067</b>	<b>27</b>	<b>0.18</b>	<b>1</b>	<b>42</b>	<b>0.28</b>	<b>32</b>	<b>246</b>	<b>1.65</b>	<b>42</b>	<b>0/0</b>	<b>0.00</b>	<b>0</b>



#11

Keara  
Coughlin

5-8 • Sophomore •  
DS/OH  
Chicago, Ill.

*In 2000:* Has played in 86 of the team's 100 games in 2000 ... one of the team's best defensive specialists ... had three digs and two aces in the first match of the year vs. Fairfield ... tallied a eight digs against #3 UCLA ... notched seven digs and an ace vs. #16 Michigan State ... totaled six digs, two kills and two aces vs. Florida A&M ... had six digs at Florida State ... had a season-high nine digs to along with two aces vs. #22 Loyola Marymount ... tallied seven digs against #4 Colorado State ... had a career-high four aces at West Virginia ... notched nine digs at Pittsburgh ... one of the team leaders in aces with 25 this season ... had seven digs and three aces at Illinois State ... second on the team in digs with six at Michigan ... notched five digs versus Rutgers ... posted three digs and three assists vs. Boston College ... had two aces against North Carolina ... notched eight digs and an ace at Syracuse ... had seven digs, an ace and a kill vs. Connecticut in the BIG EAST semifinals ... also had seven digs and an ace vs. Rutgers in the BIG EAST championship final ... had a career-best 12 digs at #3 USC.

COUGHLIN'S CAREER STATISTICS

<u>Year</u>	<u>MP/GP</u>	<u>K</u>	<u>Avg.</u>	<u>E</u>	<u>TA</u>	<u>Pct.</u>	<u>A</u>	<u>Avg.</u>	<u>BHE</u>	<u>SA</u>	<u>Avg.</u>	<u>SE</u>	<u>Dig</u>	<u>Avg.</u>	<u>RE</u>	<u>BS/BA</u>	<u>Avg.</u>	<u>BE</u>
1999	29/94	3	0.03	2	15	.067	19	0.20	0	10	0.11	21	125	1.33	30	0/0	0.00	0
2000	30/91	3	0.03	6	22	-.136	26	0.29	0	25	0.27	40	144	1.58	29	0/1	0.01	0
<b>TOTALS</b>	<b>59/185</b>	<b>6</b>	<b>0.03</b>	<b>8</b>	<b>37</b>	<b>-.054</b>	<b>45</b>	<b>0.24</b>	<b>0</b>	<b>35</b>	<b>0.19</b>	<b>61</b>	<b>269</b>	<b>1.45</b>	<b>59</b>	<b>0/1</b>	<b>0.01</b>	<b>0</b>



#10

Kim  
Fletcher

6-0 • Freshman • MB  
St. Louis, Mo.

2000 BIG EAST  
All-Rookie Team

*In 2000:* 2000 BIG EAST All-Rookie team selection ... used to spell both Malinda Goralski and Jo Jameyson off the bench ... provides a spark with some powerful and accurate hitting ... recorded her first career kill and block in the Fairfield match ... had three kills and a block in the upset of #15 BYU ... had two kills, four blocks and three kills vs. Clemson ... notched three kills, four digs and two blocks against #3 UCLA ... totaled five kills and four blocks against #16 Michigan State ... posted seven kills against Samford ... had six kills and two blocks vs. Wyoming ... had a career-high five blocks at West Virginia ... played a major role in the Irish victory at Pittsburgh with a career-best eight kills (8-1-11) for a .636 hitting percentage ... has scored a kill in 16 of 17 career matches ... helped the Irish post two impressive conference victories over the weekend of Oct. 28-29 ... had six kills, three digs and three blocks at St. John's ... notched four kills and a career-best six blocks at Connecticut ... had five kills vs. Boston College and Saint Louis and four against Providence ... one of the Irish stars of the five-game match at #3 USC ... came off the bench to score a career-best 10 kills vs. the Trojans on .321 hitting ... also had three blocks, three digs and two aces, including a solo block to earn a game three victory for the Irish.

FLETCHER'S CAREER STATISTICS

<i>Year</i>	<i>MP/GP</i>	<i>K</i>	<i>Avg.</i>	<i>E</i>	<i>TA</i>	<i>Pct.</i>	<i>A</i>	<i>Avg.</i>	<i>BHE</i>	<i>SA</i>	<i>Avg.</i>	<i>SE</i>	<i>Dig</i>	<i>Avg.</i>	<i>RE</i>	<i>BS/BA</i>	<i>Avg.</i>	<i>BE</i>
2000	24/57	86	1.51	32	203	.266	8	0.14	1	8	0.14	7	36	0.63	10	2/37	0.68	4



#5

Jessica  
Kinder

5-10 • Freshman • OH  
Fresno, Calif.

*In 2000:* One of five talented freshman on the roster that have received significant playing time ... possesses a powerful jump-serve that head coach Debbie Brown uses as a weapon off the bench ... one of the team leaders in aces with 12 this year ... recorded her first career kill on her first attempt in the Fairfield match ... gave the Irish a huge spark off the bench in the upset of #15 BYU with two kills, three aces, a career-high eight digs and a block ... had three aces, three digs and a block against #4 Nebraska ... had a career-high four kills vs. #3 UCLA ... posted three kills, three digs and two aces vs. Samford ... notched a career-high seven kills to go along with seven digs vs. Villanova ... notched three kills and six digs at West Virginia ... had three kills and three digs in one game at Michigan ... played two games against Rutgers, scoring three kills and four dig ... had four kills on career-best .571 hitting vs. Boston College ... posted two kills and a dig in one game at Syracuse.

J. KINDER'S CAREER STATISTICS

<i>Year</i>	<i>MP/GP</i>	<i>K</i>	<i>Avg.</i>	<i>E</i>	<i>TA</i>	<i>Pct.</i>	<i>A</i>	<i>Avg.</i>	<i>BHE</i>	<i>SA</i>	<i>Avg.</i>	<i>SE</i>	<i>Dig</i>	<i>Avg.</i>	<i>RE</i>	<i>BS/BA</i>	<i>Avg.</i>	<i>BE</i>
2000	22/46	43	0.93	29	141	.099	8	0.17	0	12	0.26	26	66	1.43	4	0/8	0.17	1



#13

Christa Moen

5-4 • Freshman • DS  
San Antonio, Texas

*In 2000:* Provides quality depth for the Irish at the defensive specialist position ... has played in 34 games this season ... saw her first collegiate action off the bench in the upset of #15 BYU, tallying six digs and an ace ... had four digs and an ace vs. Clemson ... scored her first career kill against Samford ... had three digs and an ace at West Virginia ... had three digs in one game vs. Rutgers ... led the team in digs with nine at St. John's ... had four digs at Connecticut ... posted three digs vs. Boston College, North Carolina and Providence ... started the match at Syracuse ... played one game vs. Connecticut in the BIG EAST Championship semifinals.

*In 2000:* Tallest player on the Irish roster ... started her first career match against Seton Hall (Oct. 22) ... saw her first collegiate action against Clemson, recording a kill ... had two kills on four attempts and one block at Valparaiso ... posted a kill and a block against Samford ... had three kills and three blocks against Wyoming ... tallied a career-best four blocks (and three kills) at West Virginia ... had two kills and tied her career-high with four blocks in first career start vs. Seton Hall ... notched a career-best four kills and four blocks vs. Boston College ... broke that career-best with five kills vs. Providence ... had three assists and four blocks vs. the Friars ... scored her first



#15

Katie Neff

6-4 • Freshman • MB  
St. Louis, Mo.

MOEN'S CAREER STATISTICS

<u>Year</u>	<u>MP/GP</u>	<u>K</u>	<u>Avg.</u>	<u>E</u>	<u>TA</u>	<u>Pct.</u>	<u>A</u>
2000	23/40	1	0.03	1	5	.000	10
<u>Avg.</u>	<u>BHE</u>	<u>SA</u>	<u>Avg.</u>	<u>SE</u>	<u>Dig</u>	<u>Avg.</u>	<u>RE</u>
0.25	0	9	0.22	8	50	1.25	11
<u>BS/BA</u>	<u>Avg.</u>	<u>BE</u>					
0/0	0.00	0					

NEFF'S CAREER STATISTICS

<u>Year</u>	<u>MP/GP</u>	<u>K</u>	<u>Avg.</u>	<u>E</u>	<u>TA</u>	<u>Pct.</u>	<u>A</u>
2000	xx/18	25	1.39	12	60	.217	4
<u>Avg.</u>	<u>BHE</u>	<u>SA</u>	<u>Avg.</u>	<u>SE</u>	<u>Dig</u>	<u>Avg.</u>	<u>RE</u>
0.22	1	1	0.06	2	6	0.33	0
<u>BS/BA</u>	<u>Avg.</u>	<u>BE</u>					
2/21	1.28	5					



#8

Kristen Kinder

5-9 • Freshman • S/DS  
Fresno, Calif.

*In 2000:* The future for the Irish at the setter position ... has received some playing time behind senior setter Denise Boylan ... has played in 20 games this season ... saw her first collegiate action against Clemson and tallied six assists and a dig ... had three kills and five assists in one game at Valparaiso ... posted two kills, best match of the young season came vs. Samford ... posted four kills, 15 assists, three aces and nine digs against the Bulldogs ... totaled 16 assists vs. Wyoming, including setting the Irish to a .286 hitting percentage in the match ... played in one and a half games vs. Villanova, matching her career-best with 16 assists while adding five digs and two kills ... had 13 assists, five digs and one block in one game at West Virginia ... started and played games two and three vs. Seton Hall ... had 17 assists, two kills, two digs and a block against the Pirates ... played two games against Boston College, notching 16 assists and four digs ... set a career-mark for assists with 21 vs. Providence ... also had three digs, two kills and a block vs. the Friars.

K. KINDER'S CAREER STATISTICS

<u>Year</u>	<u>MP/GP</u>	<u>K</u>	<u>Avg.</u>	<u>E</u>	<u>TA</u>	<u>Pct.</u>	<u>A</u>	<u>Avg.</u>	<u>BHE</u>	<u>SA</u>	<u>Avg.</u>	<u>SE</u>	<u>Dig</u>	<u>Avg.</u>	<u>RE</u>	<u>BS/BA</u>	<u>Avg.</u>	<u>BE</u>
2000	22/46	43	0.93	29	141	.099	8	0.17	0	12	0.26	26	66	1.43	4	0/8	0.17	1



## Notre Dame's NCAA Bests

### Team Hitting Percentage

.422 (44-9-83) ..... vs. Hofstra, 1996  
 .360 (74-30-204) ..... vs. Liberty, 1997  
 .347 (58-15-124) ..... vs. Iowa St., 1995

### Team Service Aces

11 ..... vs. Wisconsin, 1997  
 9 ..... vs. Illinois, 1988  
 8 ..... vs. Penn State, 1988

### Team Blocks

30 ..... vs. Penn State, 1988  
 29 ..... vs. Ohio State, 1999  
 12 ..... vs. Arkansas, 1997  
 12 ..... vs. Illinois, 1988  
 12 ..... vs. Pittsburgh, 1994

### Long Opponent Hitting Pct.

.000 (18-18-83) ..... Hofstra, 1996  
 .104 (45-26-183) ..... Pittsburgh, 1994  
 .107 (29-18-103) ..... Liberty, 1997

### Longest Games

16-18 ..... vs. Wisconsin, 1997  
 16-14 ..... vs. Arkansas, 1997  
 16-14 ..... vs. Iowa State, 1995  
 14-16 ..... vs. Penn State, 1988

### Individual Hitting Pct.

(min. 4 att./gm)

.625 (10-0-16) ..... Marilyn Cragin  
 vs. Penn State, 1992  
 .607 (19-2-28) ..... Angie Harris  
 vs. Iowa State, 1995  
 .583 (7-0-12) ..... Julie Bremner  
 vs. Penn State, 1988  
 .545 (14-2-22) ..... Nicole Coates  
 vs. Nebraska, 1993  
 .541 (24-4-37) ..... Kristy Kreher  
 vs. Eastern Washington, 1998

### Individual Kills

31 ..... Jaimie Lee (vs. Wis., '97)  
 27 ..... Jaimie Lee (vs. OSU, '97)  
 26 ..... Christy Peters (vs. PSU, '88)  
 25 ..... Mary Kay Waller (vs. PSU, '88)  
 24 ..... Kristy Kreher (vs. EWU, '98)  
 24 ..... Kristy Kreher (vs. OSU, '99)

### Individual Service Aces

4 ..... Denise Boylan (vs. Wis., '97)  
 4 ..... Angie Harris (vs. Ark., '97)  
 4 ..... Angie Harris (vs. ISU, '95)  
 4 ..... Julie Bremner (vs. Ill., '88)

### Individual Blocks

14 ..... Mary Kay Waller (vs. PSU, '88)  
 12 ..... Mary Leffers (OSU, '96)  
 12 ..... Zanette Bennett (vs. PSU, '88)

### Individual Digs

26 ..... Nicole Coates (vs. Minn., '93)  
 23 ..... Angie Harris (vs. Wis., '97)  
 22 ..... Lindsay Treadwell (vs. Wis., '97)  
 22 ..... Christy Peters (vs. Pitt, '94)

Bold indicates current players

## Fighting Irish NCAA History

### 1988 MIDEAST REGION

First Round (Dec. 12, 1988)  
 Notre Dame, Ind. (Joyce Center)

PENN STATE	K-E-At	Pct.	SA	D	B
Laura Stober	0-0-0	.000	0	1	0
Julie Firth	0-0-0	.000	0	2	0
E. Ramirez	24-3-53	.396	0	3	3
M.Jaworski	5-4-12	.083	3	2	2
J. Schuller	1-2-10	.100	0	0	0
Kim Kenna	0-0-0	.000	0	1	0
Tammy Cairl	8-8-33	.000	1	0	6
Heidi Pilsicki	2-2-7	.000	1	3	1
Joanne Elwell	20-6-42	.333	2	1	4
Noelle Zientara	11-9-52	.038	2	9	5
<b>TOTALS</b>	<b>71-34-209</b>	<b>.177</b>	<b>9</b>	<b>22</b>	<b>13</b>

NOTRE DAME	K-E-At	Pct.	SA	D	B
Julie Bremner	7-0-12	.583	3	4	6
Katie Kavanaugh	0-0-0	.000	0	3	0
K. Cunningham	6-2-20	.200	1	0	0
Mary Kay Waller	25-9-49	.327	1	5	14
Maureen Shea	16-2-36	.389	1	2	7
W. Shewman	7-4-30	.100	0	3	8
Zanette Bennett	23-4-39	.487	1	2	12
Tracey Shelton	4-1-16	.188	1	4	3
<b>TOTALS</b>	<b>88-22-202</b>	<b>.327</b>	<b>8</b>	<b>23</b>	<b>30</b>

#20 Penn State (1)            13   10   16   10  
 Notre Dame (3)            15   15   14   15

### 1993 MIDEAST REGION

Second Round (Dec. 5, 1993)  
 Notre Dame, Ind. (Joyce Center)

NEBRASKA	K-E-At	Pct.	SA	D	B
Stephanie Clerc	0-0-1	.000	0	4	0
Kelly Aspegren	7-1-19	.316	0	6	4
Billie Jean Winsett	8-5-23	.130	1	7	0
Kate Crnich	0-0-0	.000	0	8	1
Maria Hedbeck	2-1-14	.071	0	6	0
Nikki Strikker	0-2-4	-.500	0	6	2
Allison Weston	15-4-33	.333	0	0	0
Jen McFadden	9-3-27	.222	0	3	7
<b>TOTALS</b>	<b>41-16-121</b>	<b>.207</b>	<b>1</b>	<b>40</b>	<b>9</b>

NOTRE DAME	K-E-At	Pct.	SA	D	B
Nicole Coates	14-2-22	.545	1	9	3
Janelle Karlan	5-3-13	.154	1	11	1
Brett Hensel	0-0-1	.000	0	6	0
Molly Stark	13-2-31	.355	1	10	3
Jen Briggs	0-0-0	.000	0	1	0
Jenny Birkner	6-3-16	.188	3	10	1
Christy Peters	13-7-37	.162	1	15	2
Julie Harris	6-2-14	.286	0	1	4
<b>TOTALS</b>	<b>57-19-135</b>	<b>.281</b>	<b>7</b>	<b>63</b>	<b>9</b>

#8 Nebraska (0)            11   10   8  
 #17 Notre Dame (3)       15   15   15

### 1988 MIDEAST REGION

Second Round (Dec. 9, 1988)  
 Urbana, Ill. (Kenney Gymnasium)

NOTRE DAME	K-E-At	Pct.	SA	D	B
Julie Bremner	2-0-6	.333	4	12	2
Katie Kavanaugh	0-0-1	.000	0	1	0
K. Cunningham	11-2-22	.409	2	13	3
Mary Kay Waller	18-7-37	.297	1	13	7
Maureen Shea	11-5-30	.200	0	11	2
W. Shewman	2-1-14	.071	1	9	1
Zanette Bennett	19-3-46	.348	1	10	3
Tracey Shelton	1-0-2	.500	0	1	1
Chris Choquette	2-4-16	-.125	0	1	2
<b>TOTALS</b>	<b>66-22-174</b>	<b>.253</b>	<b>9</b>	<b>71</b>	<b>12</b>

ILLINOIS	K-E-At	Pct.	SA	D	B
Chris Schwarz	0-0-0	.000	0	5	0
Laura Bush	9-7-24	.083	3	6	2
Barb Winsett	2-3-8	-.125	2	9	4
Mary Eggers	19-2-34	.500	1	22	5
Lisa Dillman	4-3-7	.143	0	3	0
Stephanie Bowers	0-0-0	.000	0	1	0
Sandy Scholtens	0-1-3	-.333	1	9	0
Petra Laverman	15-4-41	.250	2	9	2
Bridget Boyle	18-11-39	.179	1	6	2
N. Brookhart	20-4-42	.381	0	6	4
<b>TOTALS</b>	<b>87-35-198</b>	<b>.263</b>	<b>10</b>	<b>76</b>	<b>10</b>

Notre Dame (2)            5   9   15   15   9  
 #4 Illinois (3)            15   15   5   13   15

### 1993 MIDEAST REGION

Round of 16 (Dec. 9, 1993)  
 Minneapolis, Minn. (Williams Arena)

NOTRE DAME	K-E-At	Pct.	SA	D	B
Nicole Coates	14-8-47	.128	3	26	2
Janelle Karlan	3-1-12	.167	1	16	5
Molly Stark	17-10-41	.171	0	13	5
Jen Briggs	0-0-0	.000	0	3	0
Jenny Birkner	14-5-35	.257	0	12	4
Christy Peters	26-8-67	.269	0	21	0
Brett Hensel	0-0-3	.000	1	14	0
Laura Reckmeyer	2-0-4	.500	0	0	1
Julie Harris	13-7-31	.194	0	1	3
<b>TOTALS</b>	<b>89-29-240</b>	<b>.208</b>	<b>5</b>	<b>106</b>	<b>11</b>

MINNESOTA	K-E-At	Pct.	SA	D	B
Heidi Olhausen	20-4-42	.381	2	6	4
Sue Jackson	2-0-14	.143	0	13	1
Sarah Pearman	1-1-5	.000	0	8	0
Gretchen Dahl	11-0-29	.379	0	14	10
Heidi Foesch	11-9-41	.049	0	26	2
Jean Schintz	21-5-45	.356	2	15	3
Tara Fiamengo	3-3-18	.000	0	4	0
Conya Wakefield	3-0-4	.750	1	4	0
Katrien DeDecker	19-9-65	.154	0	9	4
<b>TOTALS</b>	<b>91-31-264</b>	<b>.227</b>	<b>5</b>	<b>99</b>	<b>13</b>

#17 Notre Dame (3)       15   11   15   11   15  
 Minnesota (2)            9   15   13   15   13

**1992 MIDEAST REGION**

First Round (Dec. 3, 1992)  
State College, Pa. (Rec Hall)

NOTRE DAME	K-E-At	Pct.	SA	D	B
Janelle Karlan	2-2-10	.000	0	2	0
Brett Hensel	0-0-1	.000	0	9	0
Alicia Turner	9-5-23	.174	2	4	1
Jess. Fiebelkorn	11-8-28	.130	0	9	1
Cynthia May	1-0-4	.250	0	12	2
Christy Peters	13-7-47	.128	1	16	1
Marilyn Cragin	10-0-16	.625	0	0	1
Molly Stark	1-1-2	.000	0	3	0
Nicole Coates	2-0-10	.200	0	5	0
<b>TOTALS</b>	<b>49-23-141</b>	<b>.184</b>	<b>3</b>	<b>60</b>	<b>3</b>

PENN STATE	K-E-At	Pct.	SA	D	B
Salima Davidson	6-1-9	.556	0	13	1
Jennifer Reimers	1-1-12	.000	0	2	1
Laura Cook	7-4-27	.111	1	7	2
Kim Kumfer	3-1-17	.118	1	16	1
Leanne Kling	23-8-56	.268	0	6	3
Erika Spencer	0-0-1	.000	2	13	0
S. Lamoureux	6-2-13	.308	0	4	4
Zeynep Ton	5-0-14	.357	2	6	0
Angie Farlow	0-0-0	---	0	1	0
J. Miller	0-0-0	---	0	0	0
<b>TOTALS</b>	<b>51-17-149</b>	<b>.228</b>	<b>6</b>	<b>68</b>	<b>9</b>

#22 Notre Dame (0)                      13    8    9

**1993 MIDEAST REGION**

Quarterfinal (Dec. 10, 1993)  
Minneapolis, Minn. (Williams Arena)

NOTRE DAME	K-E-At	Pct.	SA	D	B
Nicole Coates	6-8-29	-.069	0	9	3
Janelle Karlan	4-1-11	.273	0	6	3
Molly Stark	9-7-34	.059	0	13	4
Jen Briggs	0-0-0	.000	0	3	0
Jenny Birkner	5-1-15	.267	0	12	0
Christy Peters	14-8-50	.120	1	19	0
Kristina Ervin	1-0-4	.250	0	1	0
Brett Hensel	0-0-0	.000	0	4	0
Julie Harris	8-1-16	.438	0	1	3
<b>TOTALS</b>	<b>47-27-160</b>	<b>.125</b>	<b>1</b>	<b>68</b>	<b>7</b>

PENN STATE	K-E-At	Pct.	SA	D	B
Salima Davidson	3-0-6	.500	1	12	6
Jennifer Reimers	8-4-34	.118	1	13	2
Angie Farlow	0-0-1	.000	2	12	0
Laura Cook	4-3-24	.042	1	8	4
Zeynep Ton	12-6-40	.150	1	8	2
S. Lamoureux	9-1-19	.421	0	1	11
Heidi Rottinghaus	0-0-0	.000	0	2	0
Jenny Myszewski	11-4-23	.304	0	10	5
Claudette Otero	0-0-0	.000	0	7	0
<b>TOTALS</b>	<b>47-18-149</b>	<b>.195</b>	<b>6</b>	<b>73</b>	<b>16</b>

#17 Notre Dame (0)                      12    5    12  
#7 Penn State (3)                        15    15    15

**1994 MIDEAST REGION**

Second Round (Dec. 4, 1994)  
Notre Dame, Ind. (Joyce Center)

PITTSBURGH	K-E-At	Pct.	SA	D	B
Ann. Mernaugh	0-0-0	.000	0	9	0
Steph. Dufresne	2-2-9	.000	0	13	9
Mel. Gustafson	4-4-27	.000	2	6	12
Jennie Driscoll	17-3-37	.378	0	3	7
Sarah Mikla	7-5-33	.061	0	17	5
Sara Mitchell	8-8-44	.000	3	13	1
Laurie Fernandez	0-0-0	.000	0	15	0
Carrie Thornton	7-4-33	.091	1	27	3
<b>TOTALS</b>	<b>45-26-183</b>	<b>.104</b>	<b>6</b>	<b>103</b>	<b>21</b>

NOTRE DAME	K-E-At	Pct.	SA	D	B
Nicole Coates	3-4-19	-.053	1	6	0
Kristina Ervin	0-0-0	.000	0	1	0
Jaimie Lee	9-4-20	.250	0	1	3
Brett Hensel	0-0-1	.000	1	7	0
Angie Harris	11-11-42	.000	2	18	3
Jen Briggs	5-2-19	.158	0	0	3
Jennifer Rouse	6-3-15	.200	0	0	4
Shannon Tuttle	4-2-11	.182	0	12	5
Jenny Birkner	9-4-27	.185	1	19	4
Christy Peters	19-8-64	.172	0	22	0
<b>TOTALS</b>	<b>66-38-218</b>	<b>.128</b>	<b>5</b>	<b>101</b>	<b>12</b>

Pittsburgh (1)                              15    11    13    13  
#12 Notre Dame (3)                        9    15    15    15

**1996 CENTRAL REGION**

First Round (Dec. 4, 1996)  
Notre Dame, Ind. (Joyce Center)

HOFSTRA	K-E-At	Pct.	SA	D	B
Lindsey Birkel	2-2-10	.000	0	4	0
Beth Parr	0-0-5	.000	0	4	0
Lena Malinowski	3-8-20	-.250	0	1	0
Suzanne Shaw	5-5-23	.000	1	5	1
Pam Zens	0-0-1	.000	0	0	0
Heleen Hilhorst	0-1-1	-1.000	0	5	0
G. Lavander	4-0-10	.400	0	1	1
Andrea Natale	4-2-12	.167	0	3	0
Laura Nissen	0-0-1	.000	0	3	0
<b>TOTALS</b>	<b>18-18-83</b>	<b>.000</b>	<b>1</b>	<b>26</b>	<b>1</b>

NOTRE DAME	K-E-At	Pct.	SA	D	B
Kristina Ervin	0-0-1	.000	1	2	0
Carey May	0-0-1	.000	0	8	0
Jaimie Lee	14-2-24	.500	0	7	1
Emily Schiebout	1-0-1	1.000	0	0	0
Jen Briggs	8-1-16	.438	1	6	2
Mary Leffers	8-0-11	.727	0	2	1
Jenny Birkner	6-3-12	.250	1	12	2
Lindsay Treadwell	7-3-18	.222	2	4	3

**1994 MIDEAST REGION**

Round of 16 (Dec. 9, 1994)  
Lincoln, Neb. (Neb. Coliseum)

NOTRE DAME	K-E-At	Pct.	SA	D	B
Nicole Coates	3-2-12	.083	0	0	0
Jaimie Lee	8-1-22	.318	0	11	0
Brett Hensel	0-0-0	.000	0	8	0
Angie Harris	4-5-17	-.059	0	10	0
Jen Briggs	3-1-8	.250	0	2	0
Jennifer Rouse	2-3-11	.091	0	0	1
Shannon Tuttle	1-2-6	-.167	1	13	0
Jenny Birkner	2-4-16	-.125	0	4	1
Christy Peters	13-9-44	.091	1	14	0
<b>TOTALS</b>	<b>36-27-136</b>	<b>.066</b>	<b>2</b>	<b>62</b>	<b>1</b>

PENN STATE	K-E-At	Pct.	SA	D	B
Salima Davidson	2-0-5	.400	0	8	2
Jen Burdis	0-0-0	.000	0	1	0
Andrea Boner	0-0-0	.000	0	1	0
Jen Reimers	11-1-25	.400	0	13	1
Terri Zemaitis	7-1-13	.462	1	10	3
Laura Cook	16-1-42	.357	1	14	2
Zeynep Ton	6-1-18	.278	1	15	1
S. Lamoureux	7-0-19	.368	0	2	4
<b>TOTALS</b>	<b>49-4-122</b>	<b>.369</b>	<b>3</b>	<b>64</b>	<b>7</b>

#12 Notre Dame (0)                        4    6    2  
#9 Penn State (3)                         15    15    15

**1996 CENTRAL REGION**

Second Round (Dec. 8, 1996)  
Notre Dame, Ind. (Joyce Center)

OHIO STATE	K-E-At	Pct.	SA	D	B
Jen Boleyn	8-0-12	.667	0	17	3
Rosie Snow	2-2-6	.000	0	6	0
Brianne Spiers	13-2-23	.478	2	7	5
Van. Wouters	36-23-92	.141	0	20	5
Sheri Helman	27-9-51	.353	1	9	5
Jen Flynn	12-5-25	.280	1	23	3
Andrea Pankova	13-8-40	.125	1	7	0
<b>TOTALS</b>	<b>111-49-249</b>	<b>.249</b>	<b>5</b>	<b>89</b>	<b>11</b>

NOTRE DAME	K-E-At	Pct.	SA	D	B
Kristina Ervin	1-0-1	1.000	1	10	0
Carey May	2-1-6	.323	0	8	4
Jaimie Lee	27-6-65	.323	1	15	2
Jen Briggs	11-5-35	.171	0	11	1
Mary Leffers	3-4-17	-.059	0	3	12
Jenny Birkner	15-5-42	.238	1	15	6
L. Treadwell	19-2-39	.436	2	10	4
Molly McCarthy	0-1-1	-1.000	0	0	1
<b>TOTALS</b>	<b>78-23-205</b>	<b>.268</b>	<b>5</b>	<b>72</b>	<b>17</b>

#12 Ohio State (3)                        8    11    15    15    15  
Notre Dame (2)                         15    15    11    11    8

1995 PACIFIC REGION

Second Round (Dec. 2, 1995)  
Notre Dame, Ind. (Joyce Center)

IOWA STATE	K-E-At	Pct.	SA	D	B
Jen Lansink	2-1-6	.167	1	3	0
Colleen Henican	4-4-9	.000	0	6	1
Julie McGrath	0-0-1	.000	0	1	0
Rachelle Frese	6-2-12	.333	0	3	5
Dana Mucha	2-3-12	-.083	1	10	1
Steph McCannon	10-7-35	.086	0	10	0
Kirstin Hugdahl	21-5-41	.390	1	8	3
S. Van Helden	0-3-10	-.300	0	0	0
Heidi Rogers	0-0-1	.000	0	4	0
<b>TOTALS</b>	<b>45-25-127</b>	<b>.157</b>	<b>3</b>	<b>45</b>	<b>6</b>

NOTRE DAME	K-E-At.	Pct.	SA	D	B
Kristina Ervin	0-0-0	.000	0	3	0
Carey May	1-0-3	.333	0	4	2
Jaimie Lee	16-3-35	.371	1	7	0
Brett Hensel	0-1-1	-1.00	0	10	0
Angie Harris	19-2-28	.607	4	19	3
Jennifer Rouse	6-2-13	.308	0	0	4
Jenny Birkner	7-4-21	.143	1	4	4
Lindsay Treadwell	8-3-20	.250	1	2	4
Molly McCarthy	1-0-3	.333	0	0	0
<b>TOTALS</b>	<b>58-15-124</b>	<b>.347</b>	<b>7</b>	<b>49</b>	<b>10</b>

Iowa State (0) 3 14 10  
#15 Notre Dame (3) 15 16 15

1997 CENTRAL REGION

First Round (Dec. 5, 1997)  
Fayetteville, Ark. (Barnhill Arena)

LIBERTY	K-E-At	Pct.	SA	D	B
Anthonia Akpama	8-5-26	.115	0	2	3
Kyrie Dorn	2-4-16	-.125	0	5	0
Ashley Fletcher	0-1-5	-.200	0	4	2
Athena Sherwood	6-0-19	.316	0	11	0
Christi Cherry	0-0-0	.000	0	4	0
Leeana Miller	9-4-23	.217	0	6	0
Latisha Brewer	2-2-5	.000	0	3	0
Jill Vandeventer	0-0-1	.000	0	1	0
Stacy Collier	2-2-8	.000	0	3	1
Angela Brookshire	0-0-0	.000	0	1	0
<b>TOTALS</b>	<b>29-18-103</b>	<b>.107</b>	<b>0</b>	<b>40</b>	<b>3</b>

NOTRE DAME	K-E-At	Pct.	SA	D	B
Denise Boylan	4-0-8	.500	0	10	2
Jaimie Lee	14-2-31	.387	0	12	0
Angie Harris	17-4-35	.371	2	9	2
Christi Girton	2-4-8	-.250	0	0	1
Mary Leffers	8-3-14	.357	0	3	4
Lindsay Treadwell	7-1-13	.462	0	6	6
Jo Jameyson	3-0-5	.600	0	0	3
Adrienne Shimmel	0-0-0	.000	0	7	0
Molly McCarthy	0-0-0	.000	0	1	0
<b>TOTALS</b>	<b>55-14-114</b>	<b>.360</b>	<b>2</b>	<b>48</b>	<b>9</b>

Liberty (0) 9 3 2  
Notre Dame (3) 15 15 15

1995 PACIFIC REGION

Round of 16 (Dec. 8, 1995)  
Palo Alto, Calif. (Maples Pavilion)

ORAL ROBERTS	K-E-At	Pct.	SA	D	B
Mirela Locks	11-3-20	.400	0	15	2
Ksenija Kugler	14-3-31	.355	1	8	5
Sibele Theis	6-4-13	.154	0	14	6
Deb. Dos Santos	16-6-32	.313	1	15	1
Zvezdana Sirola	13-6-38	.184	2	3	3
Amanda Saner	3-2-8	.125	0	7	4
Sandra P. Theis	0-0-2	.000	1	7	0
<b>TOTALS</b>	<b>63-24-144</b>	<b>.271</b>	<b>5</b>	<b>69</b>	<b>13</b>

NOTRE DAME	K-E-At	Pct.	SA	D	B
Carey May	1-1-4	.000	0	6	1
Jaimie Lee	11-3-32	.250	0	8	1
Brett Hensel	0-0-3	.000	0	12	0
Angie Harris	10-7-35	.086	1	6	1
Jenny Birkner	5-5-33	.000	1	8	2
L. Treadwell	12-4-29	.276	1	4	3
Kristina Ervin	0-0-0	.000	0	3	0
Jen Briggs	0-0-0	.000	0	1	0
Jennifer Rouse	7-3-18	.222	0	0	3
<b>TOTALS</b>	<b>46-23-154</b>	<b>.149</b>	<b>3</b>	<b>48</b>	<b>6</b>

#19 Oral Roberts (3) 15 15 15  
#15 Notre Dame (0) 9 11 4

1997 CENTRAL REGION

Second Round (Dec. 6, 1997)  
Fayetteville, Ark. (Barnhill Arena)

NOTRE DAME	K-E-At	Pct.	SA	D	B
Denise Boylan	0-2-7	-.286	0	5	0
Jaimie Lee	19-4-51	.294	0	14	2
Angie Harris	19-11-53	.151	4	19	3
Mary Leffers	15-7-39	.205	2	7	8
Adrienne Shimmel	0-0-0	.000	0	10	0
L. Treadwell	13-4-28	.321	0	14	8
Christi Girton	8-2-23	.261	0	2	3
Jo Jameyson	0-0-3	.000	0	0	1
Molly McCarthy	0-0-0	.000	0	7	0
<b>TOTALS</b>	<b>74-30-204</b>	<b>.216</b>	<b>6</b>	<b>78</b>	<b>12</b>

ARKANSAS	K-E-At	Pct.	SA	D	B
Jessica Field	12-4-30	.267	0	4	7
Yarleen Santiago	8-4-32	.125	1	19	5
Krystal Osborne	16-6-42	.238	3	11	2
Tina Rico	11-1-23	.435	0	8	3
Jamie Rohme	9-5-29	.138	0	14	3
Kim Storey	8-5-24	.125	2	18	5
Caroline Clock	0-0-0	.000	0	3	0
<b>TOTALS</b>	<b>64-25-180</b>	<b>.217</b>	<b>6</b>	<b>77</b>	<b>12</b>

Notre Dame (3) 9 15 15 16  
#18 Arkansas (1) 15 7 10 14

1997 CENTRAL REGIONAL

Round of 16 (Dec. 13, 1997)  
Madison, Wis.. (Wis. Field House)

NOTRE DAME	K-E-At	Pct.	SA	D	B
Denise Boylan	2-2-8	.000	4	15	3
Jaimie Lee	31-8-68	.338	0	9	3
Angie Harris	17-8-56	.161	2	23	2
Christi Girton	7-6-31	.032	0	5	2
L. Treadwell	14-4-32	.313	1	22	2
Molly McCarthy	0-0-1	.000	1	5	0
Mary Leffers	10-4-30	.200	2	6	5
Jo Jameyson	0-1-3	-.333	0	1	1
Adrienne Shimmel	1-0-1	1.00	1	6	0
<b>TOTALS</b>	<b>82-33-230</b>	<b>.213</b>	<b>11</b>	<b>92</b>	<b>9</b>

WISCONSIN	K-E-At	Pct.	SA	D	B
Lindsey Buswell	0-0-0	.000	0	7	0
Kate Fitzgerald	1-2-7	-.143	0	6	0
Marisa Mackey	14-2-34	.353	0	16	3
Colleen Neels	5-2-15	.200	6	16	3
Amy Lee	18-7-45	.244	1	13	8
Heather Dodaro	23-5-51	.353	0	17	5
Allyson Ross	9-10-35	-.029	0	7	0
Kelly Kennedy	17-3-36	.389	0	14	7
<b>TOTALS</b>	<b>87-31-223</b>	<b>.251</b>	<b>7</b>	<b>96</b>	<b>13</b>

Notre Dame (1) 15 12 16 11  
#4 Wisconsin (3) 9 15 18 15

1998 MOUNTAIN REGION

Second Round (Dec. 5, 1998)  
Stanford, Calif. (Maples Pavilion)

NOTRE DAME	K-E-At	Pct.	SA	D	B
Denise Boylan	1-0-1	1.000	0	3	0
Kristy Kreher	3-2-10	.100	0	2	0
Marcie Bomback	4-6-16	-.125	0	2	1
Christi Girton	1-5-12	-.333	0	8	1
Adrienne Shimmel	1-1-2	.000	0	3	0
Lindsay Treadwell	1-2-12	-.083	1	1	2
Emily Schiebout	3-1-11	.182	0	5	1
Mary Leffers	6-3-14	.214	0	2	1
Jo Jameyson	3-1-12	.167	0	1	0
Mandi Powell	0-0-0	.000	0	1	0
Michelle Graham	1-0-2	.500	0	0	0
<b>TOTALS</b>	<b>24-21-92</b>	<b>.033</b>	<b>1</b>	<b>28</b>	<b>3</b>

STANFORD	K-E-At	Pct.	SA	D	B
Kerri Walsh	8-1-13	.538	0	9	3
Tara Conrad	15-2-22	.591	1	2	8
Sarah Clark	7-2-15	.333	0	4	0
Michelle Chambers	8-5-19	.158	1	6	4
Robyn Lewis	0-0-3	.000	0	2	2
Jennifer Detmer	8-0-13	.615	0	0	2
Emily Lawrence	0-0-0	.000	1	2	0
Jaimi Gregory	1-0-1	1.000	0	2	0
Lindsay Kagawa	1-0-2	.500	1	6	1
Sarah Neal	0-0-2	.000	0	1	0
<b>TOTALS</b>	<b>48-10-90</b>	<b>.422</b>	<b>4</b>	<b>35</b>	<b>10</b>

Notre Dame (0) 1 5 1  
#8 Stanford (3) 15 15 15

1998 MOUNTAIN REGION

First Round (Dec. 4, 1998)  
Stanford, Calif. (Maples Pavilion)

NOTRE DAME	K-E-At.	Pct.	SA	D	B
Denise Boylan	0-0-0	.000	0	8	0
Kristy Kreher	24-4-37	.541	1	14	6
Marcie Bomhack	3-4-13	-.077	0	1	3
Chirsti Girton	8-3-35	.143	2	8	4
Adrienne Shimmel	1-0-1	1.000	1	7	0
Lindsay Treadwell	11-2-25	.360	3	16	10
Emily Schiebout	8-4-22	.182	0	1	1
Mary Leffers	5-1-19	.211	0	2	6
Jo Jameyson	6-4-17	.118	1	9	1
Michelle Graham	0-0-1	.000	1	3	0
<b>TOTALS</b>	<b>66-22-170</b>	<b>.259</b>	<b>8</b>	<b>69</b>	<b>16</b>

E. WASHINGTON	K-E-At.	Pct.	SA	D	B
Lacey Cooper	6-2-21	.190	0	12	1
Angie Hall	8-10-33	-.061	0	8	0
Jessica Clish	9-4-24	.208	2	4	2
Kim Exner	15-13-39	.051	1	14	5
Kim Maxwell	8-2-22	.273	2	8	1
Whitney Lewis	4-2-16	.125	0	3	5
Tarah Pond	0-0-0	.000	0	0	0
Jennifer Gabel	1-2-8	-.125	0	3	1
Toni Schwinn	0-0-4	.000	2	8	1
Stephanie Dalstedt	6-1-8	.625	0	2	0
Lea Ruhl	0-0-0	.000	0	0	0
<b>TOTALS</b>	<b>57-36-175</b>	<b>.120</b>	<b>7</b>	<b>62</b>	<b>8</b>

Notre Dame (3)	15	13	15	15
Eastern Washington (1)	2	15	11	11

1999 CENTRAL REGION

First Round (Dec. 4, 1999)  
Los Angeles, Calif. (Pauley Pavilion)

NOTRE DAME	K-E-At.	Pct.	SA	D	B
Denise Boylan	6-2-9	.444	1	8	6
Kristy Kreher	24-5-49	.388	1	4	3
Marcie Bomhack	10-4-31	.194	2	7	4
Christi Girton	20-7-34	.382	0	6	2
Adrienne Shimmel	0-0-0	.000	0	0	0
Mary Leffers	12-7-21	.238	0	1	10
Janie Alderete	0-0-0	.000	0	8	0
Kaitlin McEwen	2-1-3	.333	0	0	4
Malinda Goralski	2-0-8	.250	0	0	0
Keara Coughlin	0-0-1	.000	0	1	0
<b>TOTALS</b>	<b>76-26-156</b>	<b>.321</b>	<b>4</b>	<b>35</b>	<b>29</b>

OHIO STATE	K-E-At.	Pct.	SA	D	B
Rosie Snow	26-6-42	.476	2	15	2
Katie Virtue	2-0-5	.400	2	8	4
Dana Stearns	10-6-19	.211	3	2	4
Suzie Stiling	8-6-23	.087	0	4	2
Jen Flynn	19-6-37	.351	1	8	0
Shelly Draeger	16-7-36	.250	4	4	2
Shellye Sills	0-0-0	.000	0	0	0
Anne Botica	0-1-1	-1.000	0	0	1
Sue Calligaris	3-1-5	.400	0	2	2
Nikki Cisco	0-1-1	-1.000	0	3	0
<b>TOTALS</b>	<b>84-34-169</b>	<b>.296</b>	<b>12</b>	<b>46</b>	<b>17</b>

Notre Dame (1)	15	10	14	7
Ohio State (3)	13	15	16	15