



NOTRE DAME

WOMEN'S BASKETBALL

Fighting Irish Media
▶ Leigh Torbin
▶ ltorbin@nd.edu
▶ 407-325-5703 (c)
▶ UND.com/WBB

2016-17 SCHEDULE

NOVEMBER

3	Roberts Wesleyan (Exhib.)	W, 129-50
11	Central Michigan \$ [ACC Net. Extra]	W, 107-47
14	Fordham \$ [ACC Net. Extra]	W, 67-36
17	Green Bay \$ [ACC Net. Extra]	W, 71-67
20	#17 Washington \$ [CBS Sports]	W, 71-60
22	vs. UL-Lafayette ^	W, 91-51
26	TCU [ACC Net. Extra]	W, 92-59
30	at Iowa [BTN]	W, 73-58

DECEMBER

4	Valparaiso [ACC Net. Extra]	W, 114-54
7	#1 UConn [ESPN2]	L, 61-72
10	at #16 DePaul [CSN+]	W, 75-61
18	at Toledo [ESPN3]	W, 85-68
20	at Michigan State [BTN]	W, 79-61
27	at Chattanooga	6:30 p.m.
29	at NC State *	7 p.m.

JANUARY

2	at Georgia Tech *	7 p.m.
5	Wake Forest * [ACC Net. Extra]	7 p.m.
8	at Miami * [ESPN Flex]	3 p.m.
12	Pittsburgh * [ACC Net. Extra]	7 p.m.
16	at Tennessee [ESPN2]	7 p.m.
19	at Boston College *	7 p.m.
22	at North Carolina * [ESPNU]	12 p.m.
26	Duke * [ACC Network]	7 p.m.
29	Virginia * [ESPNU]	12 p.m.

FEBRUARY

2	at Virginia Tech *	7 p.m.
6	Louisville * [ESPN2]	7 p.m.
12	Georgia Tech * [ACC Network]	1 p.m.
16	at Clemson *	7 p.m.
19	at Syracuse * [ESPN2]	5 p.m.
23	Boston College * [ACC Net. Extra]	7 p.m.
26	Florida State * [ESPN2]	1 p.m.

MARCH

1	ACC First Round %	TBA
2	ACC Second Round %	TBA
3	ACC Quarterfinals %	TBA
4	ACC Semifinals %	TBA
5	ACC Final %	TBA
17/18	NCAA First Round &	TBA
19/20	NCAA Second Round &	TBA
24/25	NCAA Sweet 16 @	TBA
26/27	NCAA Elite Eight @	TBA
31	NCAA Semifinal #	TBA

APRIL

2	NCAA Championship Game #	TBA
---	--------------------------	-----

Home Games in bold

All times are subject to change and listed in ET

[denotes television coverage]

* - denotes an Atlantic Coast Conference game

\$ - Preseason WNIT (at Notre Dame, Ind.)

^ - Campbell Center (Houston, Texas)

% - HTC Center (Conway, S.C.)

& - TBA Campus sites

@ - 2017 NCAA Regional Sites

Webster Bank Arena [Bridgeport, Conn.]

Rupp Arena [Lexington, Ky.]

Chesapeake Energy Arena [Oklahoma City, Okla.]

Stockton Arena [Stockton, Calif.]

- 2017 NCAA Final Four

American Airlines Center [Dallas, Texas]

GAME 13 · CHATTANOOGA



#2 University of Notre Dame Fighting Irish

(11-1, 0-0 ACC)



Univ. of Tennessee at Chattanooga Mocs

(5-7, 0-0 SoCon)

GAME 13

Matchup: Notre Dame at Chattanooga

Date: Tuesday, Dec. 27

Time: 6:30 p.m. ET

Site: Chattanooga, Tenn.

Arena: McKenzie Arena (10,928)

Television: None

Live Video: SoCon Digital Network

Talent: Larry Ward

Live Radio: Pulse FM 96.9/92.1

Talent: Bob Nagle

Live Audio: WatchND App or WatchND.tv

Live Stats: UND.com

Live Updates: @NDWBB

Series History: Notre Dame leads 1-0

What's Inside

Notes	1-7
University Information & Quick Facts	2
Series History vs. Chattanooga	2
Around the ACC	3
National Polls & Notre Dame in the Polls	4
2016-17 Honors & Awards	4
Notre Dame's Record When	5
Specialty Stats	6
Notre Dame Roster	8
Radio/TV Roster	9
Miscellaneous Statistics	10
The Last Time	11-12
Game Recaps	13-15
Player Bio Updates	16-26
2016-17 Season Stats	27-32

Notre Dame Likely Starters and Reserves

No	Name	Pos	Ht	Yr*	PPG	RPG	Other	Notes
3	Marina Mabrey	G	5-11	So.	13.1	3.6	34 assts	• Leads all returnees with .453 3-point pct. in '16
11	Brianna Turner	F	6-3	Jr.	15.3	7.3	19 blks	• Preseason AP All-American
15	Lindsay Allen	G	5-8	Sr.	9.5	5.2	85 assts	• Two-time Lieberman Award finalist
24	Arike Ogunbowale	G	5-8	So.	15.3	3.8	22 stls	• espnW National Player of the Week (Nov. 21)
33	Kathryn Westbeld	F	6-2	Jr.	9.0	6.7	21 assts	• 2nd year-starter, only Turner had more blocks in '16

Off the Bench For the Fighting Irish

5	Jackie Young	G	6-0	Fr.	8.5	4.0	11 assts	• Naismith National HS Player of the Year
14	Mychal Johnson	G	5-7	Jr.	3.3	1.6	22 assts	• Made first career start Nov. 11 vs. CMU
20	Ali Patberg	G	5-10	So.	0.0	1.3	3 assts	• Missed all of '15-16 due to a knee injury
21	Kristina Nelson	F	6-4	Sr.	3.9	3.8	14 assts	• May be ND's most improved player from '15-16
22	Erin Boley	G	6-2	Fr.	6.7	2.5	6 assts	• Gatorade National HS Player of the Year
35	Diamond Thompson	C	6-5	Sr.	1.2	0.6	1 asst	• Played in career-high 23 games last year

* = players listed by academic class (Kristina Nelson did not play in 2014-15 and Ali Patberg did not play in 2015-16 so both have an additional season of athletic eligibility)

14

Notre Dame has won each of its last 14 consecutive road games. The stretch is tied for the 13th-longest in NCAA history. The Irish share the NCAA record for the best road run of 30 games with UConn.

125

Tuesday is expected to be the 125th career start (all consecutive) for **Lindsay Allen**. The Irish are 117-7 with Allen in the starting lineup. She has yet to miss a start in her Notre Dame career.

13

Notre Dame has won its first game after the Christmas holiday in each of the past 13 years, dating back to a 2002 loss to Tennessee in Indianapolis.



NDWBB



NDWBB



NDWBB



NDWBB

UNIVERSITY INFORMATION

School: University of Notre Dame
 Location: Notre Dame, IN 46556
 Founded: 1842
 Enrollment: 8,475 (undergraduate), 12,126 (total)
 Nickname: Fighting Irish
 Colors: Gold and Blue
 Affiliation: NCAA Division I
 Conference: Atlantic Coast Conference (ACC)
 President: Rev. John I. Jenkins, C.S.C. (Notre Dame '76)
 Provost: Thomas Burish
 NCAA Faculty Representative: Patricia Bellia (Harvard '91)
 Athletics Director: Jack Swarbrick (Notre Dame '76)
 Sr. Assoc. Athletic Director/Sport Admin.: Jill Bodensteiner (Notre Dame '91)
 Ticket Office Phone: (574) 631-7356
 Home Arena (capacity): Purcell Pavilion at the Joyce Center (9,149)

WOMEN'S BASKETBALL INFORMATION

Karen and Kevin Keyes Family Head Women's Basketball Coach:
 Muffet McGraw (St. Joseph's (Pa.) '77)
 Record at Notre Dame: 743-224 (.768) (30th season)
 Record Overall 831-265 (.758) (35th season)
 ACC Record/Years: 47-1 (three seasons)
 Associate Head Coach: Carol Owens (Northern Illinois '90)
 Associate Head Coach / Recruiting Coordinator: Niele Ivey (Notre Dame '00)
 Associate Coach: Beth Cunningham (Notre Dame '97)
 Director of Basketball Operations: Katie Capps (Western Kentucky '02)
 Video Coordinator: Erica Williamson (Notre Dame '10)
 Special Events Coordinator: Sharla Lewis (Chicago State '99)
 Athletic Trainer: Anne Marquez (West Florida '01)
 Strength and Conditioning: Elisa Angeles (Ball State '03)
 Academic Counselor: Amanda Hall (DePaul '01)
 Equipment Manager: Kathy Speybroeck (Indiana '82)
 Women's Basketball Office Phone: (574) 631-5420

MEDIA RELATIONS INFORMATION

Associate Director, Athletics Communications (WBB SID): Leigh Torbin
 Office Phone: (574) 631-9471
 Cell Phone: (407) 325-5703
 E-Mail: ltorbin@nd.edu
 Assistant Director, Athletics Communications (WBB Asst.): Megan Golden
 Office Phone: (574) 631-2664
 Cell Phone: (440) 223-7142
 E-Mail: mgolden@nd.edu
 Purcell Pavilion Press Row Phone: (574) 631-5309
 Mailing Address: University of Notre Dame
 113 Joyce Center
 Notre Dame, IN 46556
 Web Site: www.und.com/NDWBB
 Twitter: @NDWBB
 Instagram: NDWBB
 Facebook: facebook.com/NDWBB
 Snapchat NDWBB

TEAM INFORMATION

2015-16 Overall Record: 33-2
 2015-16 ACC Record/Finish: 16-0 (1st)
 2015-16 Postseason: ACC Tournament Champion
 NCAA Sweet 16
 Letter Winners Returning: 9
 Letter Winners Lost: 3
 Newcomers: 2
 2016-17 Captains: TBA
 NCAA Appearances 23 (Last: 2016)
 NCAA Final Four Appearances Seven (Last: 2015)
 NCAA National Championships One (2001)

NOTRE DAME-CHATTANOOGA HISTORY

- In the only previous meeting between the teams, Notre Dame defeated Chattanooga, 88-53, on Nov. 21, 2014, at Purcell Pavilion. **Jewell Loyd** led the way with 20 points for the Irish. **Mychal Johnson** scored 17 points off of the bench in what remains her career high to this day.
- This game will be the first of two Notre Dame trips to east Tennessee this season as the Irish also head to Knoxville on Jan. 16 to face the Lady Vols of Tennessee. The Irish last appeared in the Volunteer State on April 6-8, 2014, when Notre Dame beat Maryland but lost to UConn in the Final Four at Nashville's Bridgestone Arena.

FACING HER MENTOR

- Chattanooga head coach Jim Foster hired **Muffet McGraw** to be his assistant coach at St. Joseph's in 1980 (replacing another future coaching star in Geno Auriemma) and the two have remained great friends since.
- Their meetings on the court have swayed significantly based on McGraw's employer at the time. As head coach at Lehigh, she went 0-3 against Foster's Hawks. Since coming to Notre Dame, she is 5-0 against Foster-coached teams: 1-0 vs. St. Joseph's, 1-0 vs. Vanderbilt, 2-0 vs. Ohio State and 1-0 vs. Chattanooga. The most note-worthy game among them was a 72-64 win over Vanderbilt in the 2001 Elite Eight en route to Notre Dame's first national championship.
- Reflecting the deep friendship between the two, Foster is Godfather is Matt and Muffet McGraw's son, Murphy.

CURRENT ROAD RUN

- Notre Dame has won each of its last 14 road games since a Dec. 5, 2015, loss at UConn.
- The streak is tied for the 13th-longest run in NCAA history. The Irish match 14-game runs by St. Bonaventure (2011-12 to 2012-13) and Nebraska (2008-09 to 2010-11) in this regard. Next up is Purdue's run of 15 consecutive road wins from 1989-90 to 1990-91. The Irish share the NCAA record of 30 with UConn.
- The streak is the second-longest active run in the nation. UConn has presently won 29 consecutive road games.

ON THE ROAD AGAIN AND AGAIN

- Notre Dame is embarking on the fourth stop of a six-game road trip which is also taking Notre Dame to DePaul (Dec. 10), Toledo (Dec. 18), Michigan State (Dec. 20), NC State (Dec. 29) and Georgia Tech (Jan. 2) before the Irish once again play at home at Purcell Pavilion.
- It is the longest true road game string in school history. The previous record was five consecutive road games from Dec. 30, 1983, to Jan. 15, 1984, as the Irish traversed the U.S. going to Boston College, East Carolina, Xavier, Louisiana Tech and SMU.
- Notre Dame has played four straight road games several times in the **Muffet McGraw** era, most recently a run from Dec. 28, 2008, to Jan. 6, 2009, with the Irish sweeping four straight contests at Charlotte, Vanderbilt, Seton Hall and DePaul.
- Oddly, Notre Dame had to wait significantly to pass its first true road test. The Irish were one of the final 27 teams nationally to play a true road game in 2016-17, not breaking out their blue uniforms until a Nov. 30 contest at Iowa in the ACC/Big Ten Challenge.

Series History

Notre Dame Leads 1-0

Home: 1-0, Away: 0-0, Neutral: 0-0

Date	Site	Result	Score
11/21/14	Notre Dame, Ind.	W	88-53

Series Scoring	Total	Average
Notre Dame	88	88.0
Chattanooga	53	53.0

Current Win Streak: Notre Dame - 1
Muffet McGraw vs. Chattanooga: 1-0
Jim Foster vs. Notre Dame: 1-5
McGraw vs. Foster: 5-3
ND Biggest Win: 35 (88-53 on 11/21/14)
UTC Biggest Win: None
ND Longest Win Streak: 1 (2014-current)
UTC Longest Win Streak: None

THE TALE OF THE TAPE

	ND	UTC
Overall/conference record	11-1/0-0	5-7/0-0
AP/WBCA-USA Today poll	2/2	NR/NR

SCORING

Points scored per game	82.2	59.2
Points allowed per game	57.8	61.8
Field goal percentage	.489	.400
Three-point percentage	.394	.280
Free throw percentage	.702	.750

REBOUNDING

Rebounds per game	42.1	33.1
Opponent rebs. per game	31.8	33.2
Rebounding margin	+10.3	-0.1

OTHER

Assists per game	19.5	11.5
Turnovers per game	14.0	13.8
Assist/turnover ratio	1.4	-1.2
Steals per game	11.1	5.8
Blocked shots per game	4.3	6.0

CHECKING THE NCAA LEADERS

- The season is still in its first half, but several of Notre Dame's top players have ascended to spots among the best in the country already in 2016-17.
- *NCAA leaders below are from the Monday, Dec. 26 update.*
- Some team categories where the Irish collectively excel and rank in the top 15 include field goal percentage (8th at 48.9), assists per game (8th at 19.5), assists (10th at 234), assist to turnover ratio (11th at 1.39), scoring margin (11th at 24.3), scoring offense (15th at 82.2) and 3-point field goal percentage (15th at 39.4).
- Two-time Nancy Lieberman Award finalist **Lindsay Allen** has made a quick claim to her status as the country's top point guard, not only in how she keeps the Irish under control, but also for her passing ability. Allen is eighth nationally with 85 assists and 10th with 7.1 assists per game. Allen is currently third with an assist-to-turnover ratio of 4.05 and led the nation in this field entering the Dec. 20 game at Michigan State. She leads the ACC in the latter two categories as well.
- Allen's 644 career assists rank second among active players behind only Northwestern's Ashley Deary who has 675.
- Allen is also 44th nationally in steals (30) and 63rd in steals per game (2.50).
- **Brianna Turner** has shot the ball well this year and stands 33rd nationally with her field goal percentage of 57.4%.
- **Arike Ogunbowale** has already claimed an espnW National Player of the Week honor and an ACC Player of the Week accolade. Her 3-point shooting, instrumental to each award, ranks as the country's best. Ogunbowale entered the Valparaiso game tied for first nationally with a 60.9% shooting percentage from downtown. Unfortunately, she has no longer taken the minimum number of shots to qualify. She does stand 41st nationally with 66 field goals made and 66th with 166 total points.

GETTING A LEAD AND KEEPING IT

- The Irish are tough to beat once they gain an advantage in a contest and the Dec. 10 DePaul game saw a milestone in this regards. The contest marked the 150th consecutive win for the Irish when Notre Dame led at halftime.
- The last time the Irish led a game after 20 minutes but did not win the contest came on Feb. 12, 2012, when Notre Dame led West Virginia 33-30 at intermission but would go on to lose to the Mountaineers, 65-63.
- This trend is not a new one for the Irish. Notre Dame is 388-19 (.953) since 2000-01 when leading at the half, including wins in each of the last 152 instances.

MERRY CHRISTMASSES CARRY OVER

- Notre Dame has won its first game after the Christmas break in each of the past 13 years.
- The last time an Irish team lost its first game after the holiday came on Dec. 28, 2002, when No. 5 Tennessee dropped 12th-ranked Notre Dame, 77-61, at Consecro Fieldhouse in Indianapolis.
- Last year, the first game after break resulted in a thrilling, 62-61, win over No. 10 Oregon State at Purcell Pavilion.
- This will mark the third time in four years that Notre Dame's first game after Christmas has been played on the road. Dec. 29, 2013, saw the Irish defeat Oregon State, 70-58, in Corvallis while Dec. 28, 2014, marked a 82-67 win for Notre Dame at UCLA's famed Pauley Pavilion.

IRISH ROUTINELY PLAY THE BEST

- Notre Dame leads the nation in the NCAA's strength of schedule measure as its opposition has combined for a .803 winning percentage. That mark comfortably outdistances second-place UConn's .760 and third-place Kentucky's .730.
- This trend should continue when the rigors of ACC play come starting on Thursday. Measuring both past and future opponents, Notre Dame's .787 opponents' winning percentage ranks second only to Washington State's .791.
- After facing then 10-2 Michigan State in its last outing, every team Notre Dame has faced this year has entered the game with both a winning record and no more than three losses, including seven undefeated teams.
- As a curious function of opening the season with the 16-team bracketed Preseason WNIT, along with winning each contest itself, each of Notre Dame's first six games this year saw a matchup of undefeated teams.
- UConn was the seventh undefeated team the Irish faced in the first nine games this season - all of which saw Notre Dame come into the contest undefeated as well.
- Notre Dame opened 2016-17 by facing six similarly undefeated schools in Central Michigan (0-0), Fordham (1-0), Green Bay (2-0), Washington (3-0), Louisiana-Lafayette (1-0) and TCU (4-0), defeating each of them.
- The Nov. 30 game at then-5-2 Iowa in the ACC/Big Ten Challenge was the first for the Irish this season against a team which had previously lost a game.

McGRAW NOMINATED FOR HALL OF FAME

- Already enshrined in the Women's Basketball Hall of Fame, **Muffet McGraw** took a step towards the sport's ultimate lifetime honor on Dec. 21 as she was included on the list of nominees for the Naismith Memorial Basketball Hall of Fame's Class of 2017.
- A finalist for enshrinement in 2016, McGraw joins a star-studded field which will be pared to a list of finalists to be announced on Feb. 18 at the NBA All-Star Game in New Orleans and then ultimately to the list of enshrinees, to be announced on April 3 at the men's basketball Final Four in Glendale, Arizona.
- McGraw, who guided the Irish to the 2001 national championship and seven Final Four appearances, is the winningest single-sport coach in Irish lore with 743 wins. Over her 30-year coaching career, McGraw is 831-265 (.758), making her the sixth-winningest active coach nationally and the 10th-winningest all-time at the Division I level.
- She is the 2017 recipient of the Wooden Awards' Legends of Coaching Award, becoming just the third female to receive this honor, joining Tennessee's Pat Summitt and Stanford's Tara VanDerveer. She is the fourth women's coach to be recognized with this honor, joining Summitt, VanDerveer and UConn's Geno Auriemma.
- Among her many accomplishments, McGraw is one of five coaches (men's or women's) in Division I history with 800 wins, seven Final Fours and five NCAA title game appearances, joining the elite company of Summitt, Auriemma, Duke men's coach Mike Krzyzewski and the late North Carolina men's coach Dean Smith, all of whom are enshrined in the Naismith Memorial Basketball Hall of Fame.
- She is also the only coach to be named the consensus national coach of the year three times, sweeping the Associated Press, Women's Basketball Coaches Association, Naismith Award and United States Basketball Writers Association honors in 2001, 2013 and 2014.

Around the ACC (Dec. 26)

ACC Standings

Team	Conf.	Overall
Virginia Tech (23/23)	0-0	12-0
Florida State (7/7)	0-0	12-1
Duke (17/18)	0-0	11-1
NOTRE DAME (2/2)	0-0	11-1
Miami (11/11)	0-0	10-1
Louisville (8/8)	0-0	12-2
Clemson	0-0	10-2
Georgia Tech	0-0	9-2
North Carolina	0-0	9-2
Virginia	0-0	9-2
Pittsburgh	0-0	9-3
Wake Forest	0-0	9-3
NC State	0-0	10-3
Syracuse (19/16)	0-0	9-4
Boston College	0-0	6-6

ACC Preseason Predictions

2016-17 Predicted Order of Finish (First Place Votes)

	Blue Ribbon Panel	Coaches
1.	Notre Dame (44)	Notre Dame (13)
2.	Louisville (8)	Louisville (1)
3.	Florida State (2)	Florida State (1)
4.	Syracuse	Syracuse
5.	Miami	Miami
6.	Duke	Duke
7.	NC State	NC State
8.	North Carolina	Georgia Tech
9.	Georgia Tech	North Carolina
10.	Virginia	Virginia
11.	Wake Forest	Wake Forest
12.	Virginia Tech	Virginia Tech
13.	Pittsburgh	Boston College
14.	Boston College	Pittsburgh
15.	Clemson	Clemson

Blue Ribbon & Coaches Preseason Player of the Year
Myisha Hines-Allen, Jr., F, Louisville

2016-17 Blue Ribbon Panel Preseason All-ACC Team

- Rebecca Greenwell, R-Jr., G, Duke
- Leticia Romero, Sr., G, Florida State
- Shakayla Thomas, Jr., G, Florida State
- Asia Durr, So., G, Louisville
- Myisha Hines-Allen, Jr., F, Louisville
- Mariya Moore, Jr., F, Louisville
- Adrienne Motley, Sr., G, Miami
- Lindsay Allen, Sr., G, Notre Dame**
- Brianna Turner Jr., F, Notre Dame**
- Alexis Peterson, Sr., G, Syracuse

2016-17 Coaches Preseason All-ACC Team

- Rebecca Greenwell, R-Jr., G, Duke
- Leticia Romero, Sr., G, Florida State
- Shakayla Thomas, Jr., G, Florida State
- Myisha Hines-Allen, Jr., F, Louisville
- Mariya Moore, Jr., F, Louisville
- Asia Durr, So., G, Louisville
- Adrienne Motley, Sr., G, Miami
- Brianna Turner, Jr., F, Notre Dame**
- Lindsay Allen, Sr., G, Notre Dame**
- Alexis Peterson, Sr., G, Syracuse

2016-17 Blue Ribbon Panel Newcomer Watch List

- Lexie Brown, Jr., G, Duke
- Leaonna Odom, Fr, F, Duke
- Chatrice White, Jr., C, Florida State
- Erin Boley, Fr., F, Notre Dame**
- Jackie Young, Fr., G, Notre Dame**

2016-17 Coaches Newcomer Watch List

- Lexie Brown, Jr., G, Duke
- Leaonna Odom, Fr, F, Duke
- Chatrice White, Jr., C, Florida State
- Erin Boley, Fr., F, Notre Dame**
- Jackie Young, Fr., G, Notre Dame**

**Associated Press Poll
(Dec. 19)**

Rk.	Team (1st-place votes)	Record	Points	Lst Wk.
1	• Connecticut (33)	9-0	825	1
2	Notre Dame	10-1	768	2
3	Baylor	11-1	759	3
4	Maryland	11-0	740	4
5	Mississippi State	12-0	678	5
6	South Carolina	9-1	664	6
7	• Florida State	10-1	629	7
8	• Louisville	11-2	598	8
9	• Washington	11-1	523	11
10	UCLA	8-2	508	9
11	• Miami (FL)	9-1	459	13
12	Ohio State	9-3	441	12
13	West Virginia	11-0	435	14
14	Stanford	8-2	388	10
15	Colorado	10-0	313	15
16	Texas	5-4	261	16
17	• Duke	10-1	252	18
18	Kentucky	8-3	210	19
19	• Syracuse	8-3	201	21
20	Oklahoma	7-2	188	20
T21	Arizona State	8-2	180	23
T21	South Florida	8-0	180	22
23	• Virginia Tech	11-0	163	24
24	Kansas State	10-1	71	NR
25	Oregon State	7-1	69	NR

Others receiving votes: • DePaul 63, California 34, Florida 28, Northwestern 24, Oregon 18, Oklahoma State 16, Southern Cal 12, UNLV 6, Texas A&M 6, • Tennessee 4, Auburn 3, Vanderbilt 3, Gonzaga 2, Mississippi 2, • Green Bay 1.

**USA Today Coaches Poll
(Dec. 20)**

Rk.	Team (1st-place votes)	Points	Rec.	Lst. Wk.
1	• UConn (31)	775	10-0	1
2	Notre Dame	733	10-1	2
3	Maryland	704	11-0	3
4	Baylor	692	11-1	4
5	Mississippi State	636	12-0	5
6	South Carolina	630	9-1	6
7	• Florida State	592	11-1	7
8	• Louisville	558	11-2	8
9	• Washington	512	11-1	11
10	UCLA	473	8-2	9
11	• Miami (Fla.)	452	10-1	12
12	West Virginia	415	11-0	14
13	Ohio State	388	9-4	13
14	Stanford	387	8-2	10
15	Oregon State	301	8-1	15
16	• Syracuse	251	8-3	18
17	Texas	237	5-4	17
18	• Duke	209	10-1	20
19	Arizona State	197	8-2	21
20	California	145	10-0	24
21	Oklahoma	141	8-2	22
22	• DePaul	138	7-4	16
23	• Virginia Tech	134	11-0	25
24	Kentucky	98	8-3	23
25	South Florida	68	8-1	19

Others Receiving Votes: Colorado 67; Oklahoma State 40; • Michigan State 34; Texas A&M 11; Michigan 9; • Green Bay 9; Northwestern 8; Oregon 7; Gonzaga 6; Florida 5; Kansas State 4; • Tennessee 3; Temple 2; Utah 2; Penn State 1; Tulane 1.

Notre Dame in the Polls

Date	AP	Coaches
Preseason	1	2
November 14	1	1
November 21	1	1
November 28	1	1
December 5	2	1
December 12	2	2
December 19	2	2

11 WAS HEAVEN

• The Dec. 20 game at Michigan State marked the first one this year when all 11 players were available to play and the first where all 11 saw game action.

• Although limited as she continues to recover from an ankle sprain suffered on Dec. 7 against UConn, **Jackie Young** checked back into the Irish lineup late in the first quarter at the Breslin Center for the first time since UConn game.

• Young played just two minutes and did not record any statistics before yielding to her still-sore ankle. Fellow former Indiana Miss Basketball **Ali Patberg** continued her recovery from the after-effects of a virus at Michigan State as she played the game's final minute. Patberg did not play from Nov. 17 until Dec. 18.

11 WINS THROUGH 12 GAMES

• The 2016-17 Irish needed just 11 games to hit the double figures mark in victories with 10 and have since moved to 11-1 on the year. This high rate of success is not uncommon.

• This is the ninth time in the past 10 seasons that Notre Dame has started a season 12-1 or better.

• Notre Dame started the season at 11-0 in 2009-10 and 2013-14. The Irish went 11-1 in 2007-08, 2008-09, 2011-12, 2012-13, 2014-15, 2015-16 and 2016-17.

• The only exception in this 10-year run of 11 wins coming by the 12th game was the 2010-11 season when the Irish needed 14 games to get to 10 wins.

ALLEN ASSIST CHART WATCH

• **Lindsay Allen's** name appears countless places in Notre Dame's record book. She is on the verge of moving up one more rung on a major career-leaders chart. Her 644 career assists leave her seven shy of tying **Mollie Peirick** (1994-97) for fourth in school history at 651.

• Allen has reached this total at a clip of 5.2 assists per game - ranking third in Irish lore behind just **Mary Gavin** (7.0) and **Niele Ivey** (5.5).

ND Career Assist Leaders

No.	Name	Years	Assists
1.	Mary Gavin	1984-88	778
2.	Skylar Diggins	2009-13	745
3.	Niele Ivey	1996-01	727
4.	Mollie Peirick	1994-97	651
5.	Lindsay Allen	2013-	644

TWO DAYS. TWO GAMES.

• Since the start of the 2008-09 season, this span between games at Chattanooga (Dec. 27) and NC State (Dec. 29) marks the 76th time the Irish have played a pair of games with just one (or no) days off inbetween.

• The Irish have risen to the occasion in recent seasons, going 64-11 (.853) on the back half of these two-game (or more) blitzes during the past eight years.

• Notre Dame has been victorious in the last nine such scenarios, dating back to a loss to UConn in the 2015 national championship game, two days after beating South Carolina in the national semifinals.

• This is the third such scenario in 2016-17. Notre Dame beat No. 17 Washington, 71-60, on Nov. 20 in the Preseason WNIT championship game and then turned around to beat Louisiana-Lafayette, 91-51, on Nov. 22 in Houston. Last week, the Irish beat Toledo, 85-68 on Dec. 18 and Michigan State, 79-61 on Dec. 20, both on the road as is the case with this tandem of games.

2016-17 Honors

Lindsay Allen, Sr., G

- ▶ Preseason WNIT All-Tournament Team
- ▶ Naismith Trophy Watch List
- ▶ Wade Award Watch List
- ▶ Wooden Award Preseason Top 30
- ▶ Nancy Lieberman Award Watch List
- ▶ Preseason espnW #10 player in the nation
- ▶ Preseason All-ACC (Blue Ribbon & Coaches)

Erin Boley, Fr., F

- ▶ ACC Newcomer Watch List (Blue Ribbon & Coaches)

Arike Ogunbowale, So., G

- ▶ espnW National Player of the Week (Nov. 21)
- ▶ Preseason WNIT Tournament MVP
- ▶ Preseason WNIT All-Tournament Team
- ▶ ACC Player of the Week (Nov. 14)
- ▶ Naismith Trophy Watch List

Brianna Turner, Jr., F

- ▶ ACC Player of the Week (Dec. 12)
- ▶ Preseason AP All-American
- ▶ Naismith Trophy Watch List
- ▶ Wade Award Watch List
- ▶ Wooden Award Preseason Top 30
- ▶ Preseason espnW #2 player in the nation
- ▶ Preseason All-ACC (Blue Ribbon & Coaches)

Jackie Young, Fr., G

- ▶ ACC Freshman of the Week (Dec. 5)
- ▶ ACC Newcomer Watch List (Blue Ribbon & Coaches)

Muffet McGraw

- ▶ Wooden Legends of Coaching Award

• The Irish will not face this scenario again until the daily grind of the ACC Tournament in March.

ANOTHER NICE NOVEMBER FOR NOTRE DAME

• Notre Dame went a perfect 7-0 in November, continuing a trend of hot starts for the Irish. The Irish have won 32 consecutive games in the month of November, running back to a Nov. 20, 2011, loss at No. 1 Baylor. In the 30 years under **Muffet McGraw**, Notre Dame is 108-20 (.844) in November, including a 64-4 (.941) mark at home.

• Highlights from this season's opening month include winning four games in nine days to claim the Preseason WNIT championship, defeating No. 17 Washington in the title game. **Arike Ogunbowale** earned tournament MVP honors while **Lindsay Allen** joined her on the all-tournament squad. The Irish went out of their way to create a Shamrock Series-style Homecoming game for Houston-area native **Brianna Turner**, defeating Louisiana-Lafayette in a unique contest that was played on two different courts. Notre Dame capped the month with a quality win over Iowa at Carver-Hawkeye Arena in the ACC/Big Ten Challenge.

REMEMBERED FOR CENTURIES

• Notre Dame has not only hit the century mark twice thus far in 2016-17, but the Irish have twice tallied at least 107.

• The Irish beat Central Michigan, 107-57, on Nov. 11 and downed Valparaiso, 114-54, on Dec. 4.

• The last time Notre Dame twice scored at least 107 points in a season came in 2011-12 when the Irish beat Mercer, 128-42, and Pittsburgh, 120-44.

• The 114 points scored against Valparaiso ties for the 10th-highest scoring output in the nation this year. Baylor has the high (as of Dec. 26) from their 140-32 win over Winthrop on Dec. 15. Notre Dame is tied with Northern Illinois' 114-104 2OT win over Milwaukee on Nov. 16.

BASKETBALL U?

- Notre Dame was the last school in the nation whose women's and men's basketball programs were both undefeated.
- Curiously, both teams were finally handed their first losses by the top-ranked school and defending national champion from their respective genders.
- The Irish women's team stood at 8-0 before falling to No. 1 UConn on Dec. 7. Notre Dame's men's team was 9-0 before losing to No. 1 Villanova on Dec. 10 in Newark, New Jersey.
- The dual dominance was best displayed on Dec. 4 as the teams combined to sweep a home doubleheader by a 114-point margin. Notre Dame's women's team began the twin-bill with a 114-54 win over Valparaiso while the Irish men provided a 107-53 victory over North Carolina A&T in the nightcap.

MATCHING MILLENNIAL MILESTONES

- Less than two minutes into the Iowa game on Nov. 30, **Brianna Turner** became the 36th player in Irish lore to crack the 1,000 career point plateau when **Marina Mabrey** found her and lobbed a pass over the arms of a defender in the paint.
- **Lindsay Allen** had previously hit the 1,000-point marker this season during the game on Nov. 17 against Green Bay.
- Notre Dame last had two players reach the 1,000 career point plateau in the same season in 2013 when **Kayla McBride** and **Natalie Achonwa** each hit the millennial mark. Seven other Irish teams also saw two players hit the milestone but the school record of three was set back in 1985 (**Trena Keys**, **Mary Beth Schueth** and **Carrie Bates**).
- Notre Dame has seen at least one player reach 1,000 career points in eight of the last nine years with the exception coming in 2014-15.

ND Career Scoring Leaders

No.	Name	Years	Points
1.	Skylar Diggins	2009-13	2,357
2.	Beth Morgan (Cunningham)	1993-97	2,322
...			
28.	Becca Bruszewski	2007-11	1,148
29.	Danielle Green	1995-00	1,106
30.	Brianna Turner	2014-	1,102
31.	Lindsay Allen	2013-	1,082

PLUM ASSIGNMENT

- The leading scorer in the nation for the entire season has been guard Kelsey Plum of Washington, a preseason All-American currently boasting a 30.2 point per game average.
- Her lowest offensive output? 22 points against Notre Dame on Nov. 20 in the championship game of the Preseason WNIT. Her two 3-pointers remain tied for a season-low and her six turnovers comfortably a season-high.

TURNER NAMED ACC PLAYER OF THE WEEK

- For **Brianna Turner**, two double-doubles against two ranked foes added up to one nice award as the junior forward was named the ACC's Player of the Week on Dec. 12.
- Facing No. 1 UConn on Dec. 7, Turner scored 16 points and

grabbed 12 rebounds -- eight of them off of the offensive glass. Three nights later, on the road at No. 16 DePaul, Turner scored 14 points and added 11 rebounds. She blocked a pair of shots in each contest. Turner shot an even 50% for the week (11-for-22) from the floor and connected on eight of her nine free throw attempts.

- A preseason All-American, Turner has four double-doubles on the season including one in each of Notre Dame's three games this year against ranked opponents. In addition to her strong showings against both UConn and DePaul, Turner scored 10 points and added 12 rebounds in Notre Dame's win over No. 17 Washington in the championship game of the Preseason WNIT on Nov. 20.
- Her performance against UConn marked the first time the Huskies had allowed a double-double with at least 12 points and rebounds in nearly a year, dating back to when USF's Courtney Williams scored 26 and grabbed 13 boards on Jan. 11.

NAISMITH AND WADE LISTS INCLUDE IRISH

- Three of Notre Dame's finest -- **Lindsay Allen**, **Arike Ogunbowale** and **Brianna Turner** -- were named last week to the watch lists for the Naismith Trophy and/or Wade Trophy, presented annually by the Atlanta Tipoff Club and WBCA, respectively, to the top women's collegiate player in the country.
- Twice a finalist for the Nancy Lieberman Award for the nation's top point guard, Allen has not missed a beat her senior season, ranking fourth nationally with 68 assists and fifth in the country with 7.6 per game. Her 4.53 assist-to-turnover ratio stands sixth in the nation. The 35th member of Notre Dame's 1,000-career point club, joining the ranks during a Nov. 17 win over Green Bay, Allen is also 38th nationally in steals after matching her career high with five on Nov. 30 in the ACC/Big Ten Challenge victory on the road at Iowa.
- Ogunbowale was named to the ACC's all-freshman team a year ago and has already begun to take steps forward from there through seven games in 2016-17. She has named the Preseason WNIT's tournament MVP, the espnW National Player of the Week (Nov. 21) and the ACC's Player of the Week (Nov. 14) already this young season. Ogunbowale leads the Irish averaging 17.5 points per game, including a career-high 30 on opening night against preseason MAC favorite Central Michigan. Helping her to this lofty scoring total is improved range from long range.
- Turner also joined the 1,000-career point club, hitting the plateau on Nov. 30 at Carver-Hawkeye Arena. She is the lone Notre Dame player to score in double figures for each of the team's nine games in 2016-17 and currently possesses a run of 27 consecutive double-figure games. She has done this while facing some tough interior defenses, making the most of her offensive opportunities to stand 43rd nationally in field goal percentage at 55.9%. Among her highlight games of the young campaign was a double-double performance in Notre Dame's win over No. 17 Washington in the championship game of the Preseason WNIT and another double-double against No. 1 UConn.
- The lone Naismith Trophy recipient in Notre Dame history is Ruth Riley (2001) while the Irish are looking for their first Wade Trophy recipient.

Notre Dame's Record When...

Day of the Week

Sunday	3-0
Monday	1-0
Tuesday	2-0
Wednesday	1-1
Thursday	1-0
Friday	1-0
Saturday	2-0

Time of Game

Day games (before 6 p.m. local time)	4-0
Night games (6 p.m. or later local time)	7-1

Location

Home games	6-1
Road games	4-0
Neutral site games	1-0

Halftime score

Leading at the half	11-0
Tied at the half	0-1
Trailing at the half	0-0

Individual scoring

Two or fewer double-figure scorers	0-1
Three double-figure scorers	2-0
Four double-figure scorers	7-0
Five or more double-figure scorers	2-0

Rebounding margin

Grab more rebounds than opponents	9-0
Grab same number of rebounds	0-0
Grab fewer rebounds than opponents	2-1

Field goal shooting

Higher pct. than opponent	9-0
Same pct. as opponent	0-0
Lower pct. than opponent	2-1
Shoot 45% or better	6-0
Shoot less than 45%	5-1
Hold opponent under 40%	7-0

Free throw margin

Make more free throws	10-0
Make same number of free throws	1-0
Make fewer free throws	0-1

Turnovers

Commit fewer turnovers	9-1
Commit same number of turnovers	0-0
Commit more turnovers	2-0

Uniform Combinations

In white jerseys with blue trim	7-0
In white jerseys with green trim	0-1
In blue jerseys	4-0

Miscellaneous

Vs. Top 25 (AP or WBCA/USA Today polls)	2-1
When ranked higher	11-0
When ranked lower	0-1
On commercial television	4-1
In overtime games	0-0

Margin of Victory

1-5 points	1-0
6-10 points	0-0
11-15 points	3-1
16-20 points	2-0
21+ points	5-0

Month

November	7-0
December	4-1
January	0-0
February	0-0
March	0-0
April	0-0

Irish Specialty Stats

Date	Opp.	Paint	OffTO	2ndCh	FBreak	Bench
11/11	CMU	46/16	31/10	11/7	8/2	39/17
11/14	Fordham	42/16	17/11	11/2	4/0	18/9
11/17	Green Bay	28/24	18/5	12/5	6/2	8/22
11/20	Wash.	32/22	19/5	10/9	6/0	13/18
11/22	v. ULL	58/19	24/16	22/4	10/0	27/7
11/26	TCU	36/26	16/11	23/3	4/2	24/10
11/30	@Iowa	42/26	21/12	9/11	10/4	16/12
12/4	Valpo	70/16	50/14	13/4	28/6	49/24
12/7	UConn	30/42	16/20	14/15	6/10	15/4
12/10	@DePaul	40/24	13/23	12/6	5/8	19/8
12/18	@Toledo	44/28	26/21	7/9	8/0	16/29
12/20	@MSU	48/26	8/9	15/7	8/13	17/19

* Notre Dame is listed first in each column

Season Totals

Points in the Paint	Total	Average
Notre Dame	516	43.0
Opponents	285	23.8

Points Off Turnovers	Total	Average
Notre Dame	259	21.6
Opponents	157	13.1

Second Chance Points	Total	Average
Notre Dame	159	13.3
Opponents	82	6.8

Fast Break Points	Total	Average
Notre Dame	103	8.6
Opponents	47	3.9

Bench Scoring	Total	Average
Notre Dame	261	21.8
Opponents	161	13.4

OH GOODNESS, OGUNBOWALE!

- The first round of the Preseason WNIT proved to be a banner night for sophomore **Arike Ogunbowale** who obliterated her previous career high of 21 by scoring 30 points in Notre Dame's Nov. 11 win over Central Michigan.
- Ogunbowale capped her four-game Preseason WNIT run by scoring 17 points while adding five rebounds, four steals and three assists in Notre Dame's win over No. 17 Washington.
- Her efforts over the event earned her both tournament MVP honors and ESPNW's National Player of the Week accolade.
- For her performance against the Chippewas, Ogunbowale was named the ACC's Player of the Week on Nov. 14.
- Ogunbowale hit all five of her 3-point attempts against CMU, a feat that had not been seen for the Irish in 16 years. Ogunbowale provided just the third game in Irish lore where a player took at least five 3-pointers and did not miss one. **Alicia Ratay** sank all seven of her 3-point shots at Rutgers on Feb. 19, 2000, while **Sheila McMillen** went a perfect five-for-five behind the arc against UConn on Dec. 8, 1998.
- Her 12-of-13 from the floor narrowly missed becoming a school record for field goal percentage. **Karen Robinson** set that mark by going 12-for-12 at St. Louis on Jan. 14, 1989. It also marked the first time a Notre Dame player had hit the 30-point mark since **Jewell Loyd** tallied 31 at Georgia Tech on Feb. 19, 2015.
- Ogunbowale also had two steals, two assists and three rebounds on the night.

YOUNG NAMED ACC ROOKIE OF THE WEEK

- Freshman **Jackie Young** collected the first of what could be many honors over the potential Irish career on Dec. 5 when she was named the ACC's Rookie of the Week.
- Young had a break-through game in the Dec. 4, 114-54, win over Valparaiso, scoring 20 points – the high-water mark of her young Irish career. Young connected on eight of her nine shots in the contest and went 3-of-4 from 3-point range. She also had a career-high six steals against the Crusaders to go with five rebounds and three assists. Earlier in the week, on Nov. 30, Young tallied five points and grabbed three rebounds as the Irish claimed a 73-58 win at Iowa on Nov. 30 during the ACC/Big Ten Challenge.

McGRAW RADIO SHOW DEBUTS JAN. 9

- For the first time, **Muffet McGraw** will have her own local radio show as the Muffet McGraw Show Presented by TireRack.com debuts Jan. 9 at O'Rourke's Public House, conveniently located in Eddy Street Commons, across the street from Notre Dame's campus.
- The hour-long show, which begins at 6 p.m., will be hosted by **Bob Nagle**, now in his 12th year as the radio voice of the Irish women's basketball team. It will be broadcast live locally on 92.1 Pulse FM and also be available over the internet at WatchND.tv. The shows will also be archived as Notre Dame Athletics Podcasts which are presented by Nisan.
- Five shows, all on Monday nights, are planned for the 2016-17 season with the dates being Jan. 9, Jan. 23, Feb. 13, Feb. 20 and Feb. 27.

IRISH PLAY WITH SPIRIT AGAINST SPARTANS

- Notre Dame has taken strides to better itself by playing a series of road games against winning teams in loud arenas. That paid off on Dec. 20 as the Irish never trailed and were seldom threatened in defeating 10-3 Michigan State, 79-61, before 7,924 fans at the Breslin Center.
- **Marina Mabrey** and **Brianna Turner** tied for the Irish scoring lead against the Spartans with 19 points apiece. Mabrey also added five assists while Turner blocked five Michigan State shots. **Kathryn Westbeld** turned in a double-double with 12 points and 11 rebounds. Despite battling foul trouble, **Lindsay Allen** did a little bit of everything with nine points, six assists and five rebounds.
- **Mychal Johnson** earned the second start of her career in the game, in place of **Arike Ogunbowale** and her first start since the season-opener against Central Michigan on Nov. 11. Johnson immediately made a good play at the defensive end. On the Spartans' first possession, she forced Tori Jankoska into an awkward 3-point try which one of the country's top scorers missed.
- Johnson's contributions proved particularly crucial as the game wore on and fellow guard Lindsay Allen ran into foul trouble in both the first and second halves. Johnson played 28 minutes in all, many of them strong on defense. Offensively, Johnson chipped in a season-high five assists and three points.

IRISH BLAST PAST ROCKETS IN TOLEDO

- After taking a week off for exams and facing a near-record crowd of 5,697 fans at Savage Arena and an 8-1 opponent, Notre Dame fell behind Toledo, 5-0, at the start of the game. The Irish responded with runs of 8-0 and 14-0 before the end of the first quarter to take a 25-11 lead after 10 minutes and carry that momentum to an 85-68 victory on Dec. 18.
- **Brianna Turner** turned in one of the best performances of her decorated Irish career, scoring 26 points, three off of her career high. Turner also chipped in eight rebounds, two blocks, two assists and a steal. She connected on 11 of her 13 shots from the floor. Turner extended her run of consecutive games scoring in double figures to 29 games.
- The always-steady hands of **Lindsay Allen** dished out eight assists, her seventh time recording at least eight assists in 11 games this year. She also scored 10 points and recorded four steals. **Marina Mabrey** chipped in 19 points for the Irish while freshman **Erin Boley** poured in a productive 12 points off of the bench - the second-highest total of her young Irish career.
- **Kathryn Westbeld** turned in a stat sheet stuffing performance, scoring eight points, grabbing seven rebounds and matching her career high with five assists. Playing in her home state, the Kettering, Ohio native also came up with a pair of steals on the day. Westbeld helped continue an interesting run where no Notre Dame player has lost a game in her home state (outside of Indiana) since 2011.
- The win was the 22nd in a row for Notre Dame in its first game played following exam break. Notre Dame has not lost its first game after fall semester exams since 1994 when the Irish were defeated, 91-70, by No. 9 Colorado in a neutral-site game played in Seattle.

DEFEAT OF DePAUL GETS IRISH BACK ON TRACK

- Facing its most historically-competitive rival in its illustrious history, Notre Dame improved to 9-1 on the year

by downing No. 16 DePaul, 75-61, on Dec. 10 at a sold out McGrath-Phillips Arena in Chicago.

- Coming to a cozy venue where the Irish and Blue Demons regularly battle to the wire, Notre Dame used a 14-4 run over the third quarter's final 4:32 to pull away with a victory over a DePaul side whose only previous losses had come against teams ranked in the top five (UConn and Baylor).

- **Lindsay Allen** tied her career high with nine rebounds, falling one short of her first career double-double after adding 14 points. **Brianna Turner** recorded her fourth double-double of the year - three of them coming against ranked teams - with her 14 points and 11 rebounds.

- **Arike Ogunbowale** led all Notre Dame scorers with 17 points, 13 of them coming in a first quarter where the Irish unleashed some pent up fury over Wednesday's loss to No. 1 UConn. **Mychal Johnson** added a season-high 10 points from the bench. Notre Dame held a 48-35 rebounding margin and, in a tightly-contested game, converted on 17 of its 22 free throws, including 5-of-6 from **Marina Mabrey** and 6-of-7 from Turner.

- The Irish had lost their last game before DePaul (Dec. 7 vs. No. 1 UConn). In beating DePaul, Notre Dame avoided losing consecutive contests since November 18 and 21, 2010, when the Irish fell to No. 15 UCLA in double overtime and then No. 9 Kentucky.

IVEY JOINS RING OF HONOR

- Prior to the Valparaiso game on Dec. 4, **Niele Ivey** became the third inductee into the Ring of Honor (joining **Ruth Riley** and **Skylar Diggins**) and the first of two this season as **Beth (Morgan) Cunningham** will join the ranks on Jan. 29 when the Irish play host to Virginia.

- Ivey has made immense contributions to the program both as a player and coach. Along with Karen and Kevin Keyes Family Head Women's Basketball Coach **Muffet McGraw** and associate head coach **Carol Owens**, Ivey is one of three connections to all seven Irish Final Four appearances.

- Ivey co-captained the 2001 national championship team along with Riley and earned All-America accolades that season. Ivey was a finalist for the 2001 Nancy Lieberman Award as the country's best point guard and claimed the 2001 Frances Pomeroy Naismith Award for the nation's best player 5-foot-8 or under. Ivey was a three-time All-BIG EAST pick who would go on to play in the WNBA for four years.

- The 2016 WBCA assistant coach of the year, Ivey has helped mentor some of the nation's top backcourts at Notre Dame, led by **Skylar Diggins**, **Jewell Loyd** and **Lindsay Allen**.

IRISH HELD UNANIMOUS POLE POSITION

- Notre Dame received the No. 1 spot in the preseason Associated Press poll. Notre Dame stood at No. 2 in the preseason coaches poll but leapt up to No. 1 on Nov. 15, surpassing defending national champion Connecticut.

- Despite being undefeated, the Irish slipped back to No. 2 in the AP poll on Dec. 5.

- This year marked Notre Dame's first time holding the AP's top spot entering a season.

- The only other time the Irish sat atop the AP poll came during the 2001 season when Notre Dame earned the No. 1 ranking for a total of five weeks - four straight from Jan. 22 to Feb. 12, regaining it on March 5.

- Before this season, Notre Dame's last game as the No. 1-ranked team in the country was a 78-76 loss to No. 2

UConn, in the BIG EAST final on March 6, 2001, at Gampel Pavilion. The Irish, carrying the No. 2 ranking, avenged that defeat to the Huskies by beating them in the NCAA Final Four en route to claiming the national championship two days later with a win over Purdue.

- The Irish have made a habit of standing among the nation's elite in the AP poll. This week, Notre Dame is in the top 10 for the 210th time, surpassing North Carolina's 204 for the 10th-most AP top 10 appearances all-time. No. 3 Baylor is ninth at 215 (and counting).

- Notre Dame has been ranked in the top 10 for each of the last 112 polls since a No. 11 ranking on Jan. 17, 2011.

TURNER NAMED PRESEASON ALL-AMERICAN

- No stranger to postseason accolades, **Brianna Turner** began her junior year at Notre Dame with a projection to finish the 2017 season among the country's elite as well. Turner was one of five players named on Nov. 3 to the Associated Press' Preseason All-America team.

- Turner is joined on the preseason All-America squad by Nina Davis of Baylor, Kelsey Mitchell of Ohio State, Kelsey Plum of Washington and A'ja Wilson of South Carolina.

- The 2016 ACC Player of the Year and Defensive Player of the Year, Turner has been named to the postseason All-America teams following each of her first two seasons with the Irish. She averaged 14.6 points per game and 7.3 rebounds per game last season as she helped lead the Irish to a 33-2 record and the program's third consecutive dual ACC regular season and tournament championships. She is the only Division I player to rank in the top 10 in the nation for field goal percentage in each of the last two years. The Pearland, Texas native led the ACC in both field goal percentage (59.3) and blocks per game (3.03) in 2015-16.

ALLEN RETURNS TO LIEBERMAN AWARD WATCH LIST

- Perhaps the top point guard in the nation as she entered her senior year at Notre Dame, **Lindsay Allen** took the first step towards receiving formal recognition as such by the end of the year as she was one of 20 players named on Oct. 24 to the watch list for the Nancy Lieberman Award.

- In both 2015 and 2016, Allen was a finalist for the accolade, presented annually by the Naismith Memorial Basketball Hall of Fame to the country's best point guard. Allen will have ample opportunity to stake a claim to the honor this winter as she goes head-to-head against five other watch list members during the regular season alone (Connecticut's Kia Nurse, DePaul's Jessica January, Duke's Lexie Brown, Miami's Adrienne Motley and Syracuse's Alexis Peterson). The Irish could also face Washington and Kelsey Plum depending on how the Preseason WNIT's 16-team bracket progresses.

- Allen would become the second Irish recipient of the Award, joining **Skylar Diggins** who claimed the honor in both 2012 and 2013.

- Allen claimed honorable mention All-America honors in 2015-16 after dishing out 5.8 assists per game with a 2.52 assist/turnover ratio. Allen led the ACC in assists for the second straight season and, in 2016, was one of four players in Power Five conferences to rank in the top 20 nationally for both assists and assist/turnover ratio. Allen is second among all active players nationally in career assists (559) and fourth in career assists per game (4.99).

- Allen boasts a school-record 124 consecutive starts, having yet to miss one in her Irish career. Notre Dame is 117-7 in those 124 games. She has served as a team captain for

each of the past three seasons and has helped guide the Irish three ACC regular season titles, three ACC Tournament championships and a pair of NCAA Final Four appearances.

MCGRAW GETS LEGENDS OF COACHING HONOR

- Now in her 30th year at Notre Dame and 35th as a collegiate head coach, **Muffet McGraw's** legacy of success on the court is visible in the plethora of banners hanging above the Purcell Pavilion court. Her legacy of success off the court is plainly visible in the scores of Irish women's basketball alumni who have been successful in their professions and life.

- This dual-success has been recognized by the John R. Wooden Award Committee which on Oct. 11 announced McGraw as its 2017 Legends of Coaching Award recipient.

- The lifetime achievement award is presented to a singular college basketball coach who exemplifies Wooden's high standards of coaching success and personal achievement. The accolade is just the latest national honor for McGraw - the only three-time consensus national coach of the year.

- An enshrine in the Women's Basketball Hall of Fame and a 2016 finalist for induction in the Naismith Memorial Basketball Hall of Fame, McGraw is the third woman to receive the Legends of Coaching Award - an accolade first bestowed in 1999 upon Dean Smith of North Carolina. Its 18th recipient, McGraw joins Tennessee's Pat Summitt and Stanford's Tara VanDerveer as the lone female honorees.

IRISH WELCOME TWO CLASS OF 2021 SIGNEES

- Notre Dame received two National Letters of Intent from the Class of 2021 on Nov. 9 as forward **Danielle Patterson** and center **Mikayla Vaughn** signed on to continue their academic and athletic careers with the Irish.

- Standing at 6-foot-2, Patterson (Brooklyn, New York/The Mary Louis Academy) is the No. 5-ranked small forward in the country, according to espnW/HoopGurlz reporter Dan Olson.

- A five-star recruit, Patterson averaged 22 points, 10 rebounds, two steals and two assists as a junior. She led The Mary Louis Academy to an 18-8 record and an appearance in the Brooklyn/Queens semifinals in 2016. She participated in the U17 Team USA Trials as a junior and was selected to the 2016 New York City Pre-Season Top 10 list prior to this season.

- Throughout high school, Patterson guided two AAU squads to championships, including the Philadelphia Belles to the 15U Boo Williams Championship and the New Jersey Sparks to the 2015 Peach State Championship.

- Vaughn, a four-star recruit, averaged 15 points, 10 rebounds and two blocks per game as a junior at Friends' Central School, before transferring to Paul VI Catholic High School (Fairfax, Virginia) for her senior season. She was named co-captain of the team, guiding it to the league championship in back-to-back seasons.

- Vaughn, 6-foot-3, was named 2016 first-team Class A all-state in Pennsylvania, following the school's run to the PAISSA quarterfinals her junior year. She has thrice received All-Mainline first-team honors.

- Vaughn, like Patterson, was a member of the Philadelphia Belles. She played lacrosse her freshman year and contributed to the team's PAISSA state championship.

WHAT'S NEXT

- Notre Dame heads east to Raleigh for the 2016-17 ACC opener on Thursday night at NC State.

2016-17 Notre Dame Women's Basketball Alphabetical Roster

No.	Name	Ht.	Pos.	Yr.	Hometown	Last Team (League)
15	Lindsay Allen	5-8	G	Sr.	Mitchellville, Md.	St. John's College
22	Erin Boley	6-2	F	Fr.	Hodgenville, Ky.	Elizabethtown HS
14	Mychal Johnson	5-7	G	Jr.	Huntington, W. Va.	Huntington St. Joseph HS
3	Marina Mabrey	5-11	G	So.	Belmar, N.J.	Manasquan HS
21	Kristina Nelson	6-4	F	Sr.	Buford, Ga.	Buford HS
24	Arike Ogunbowale	5-8	G	So.	Milwaukee, Wis.	Divine Savior Holy Angels HS
20	Ali Patberg	5-10	G	So.	Columbus, Ind.	Columbus North HS
35	Diamond Thompson	6-5	C	Sr.	Wheaton, Ill.	Wheaton Warrenville South HS
11	Brianna Turner	6-3	F	Jr.	Pearland, Texas	Manvel HS
33	Kathryn Westbeld	6-2	F	Jr.	Kettering, Ohio	Kettering Fairmont HS
5	Jackie Young	6-0	G	Fr.	Princeton, Ind.	Princeton Community HS

2016-17 Notre Dame Women's Basketball Numerical Roster

No.	Name	Ht.	Pos.	Yr.	Hometown	Last Team (League)
3	Marina Mabrey	5-11	G	So.	Belmar, N.J.	Manasquan HS
5	Jackie Young	6-0	G	Fr.	Princeton, Ind.	Princeton Community HS
11	Brianna Turner	6-3	F	Jr.	Pearland, Texas	Manvel HS
14	Mychal Johnson	5-7	G	Jr.	Huntington, W. Va.	Huntington St. Joseph HS
15	Lindsay Allen	5-8	G	Sr.	Mitchellville, Md.	St. John's College
20	Ali Patberg	5-10	G	So.	Columbus, Ind.	Columbus North HS
21	Kristina Nelson	6-4	F	Sr.	Buford, Ga.	Buford HS
22	Erin Boley	6-2	F	Fr.	Hodgenville, Ky.	Elizabethtown HS
24	Arike Ogunbowale	5-8	G	So.	Milwaukee, Wis.	Divine Savior Holy Angels HS
33	Kathryn Westbeld	6-2	F	Jr.	Kettering, Ohio	Kettering Fairmont HS
35	Diamond Thompson	6-5	C	Sr.	Wheaton, Ill.	Wheaton Warrenville South HS

Coaches and Staff

Muffet McGraw: Karen and Kevin Keyes Family Head Women's Basketball Coach (St. Joseph's (Pa.) '77)

Carol Owens: Associate Head Coach (Northern Illinois '90)

Niele Ivey: Associate Head Coach / Recruiting Coordinator (Notre Dame '00)

Beth Cunningham: Associate Coach (Notre Dame '97)

Katie Capps: Director of Basketball Operations (Western Kentucky '02)

Erica Williamson: Video Coordinator (Notre Dame '10)

Sharla Lewis: Special Events Coordinator (Chicago State '99)

Anne Marquez: Athletic Trainer (West Florida '01)

Pronunciation Key

3	Marina MAY-bree
11	bree-ON-uh Turner
22	Erin BOH-lee
24	uh-REE-kay OH-goan-buh-WALL-ay
--	knee-ELL Ivey

By State

GEORGIA	
Kristina Nelson	Buford
ILLINOIS	
Diamond Thompson	Wheaton
INDIANA	
Ali Patberg	Columbus
Jackie Young	Princeton
KENTUCKY	
Erin Boley	Hodgenville
MARYLAND	
Lindsay Allen	Mitchellville
NEW JERSEY	
Marina Mabrey	Belmar
OHIO	
Kathryn Westbeld	Kettering
TEXAS	
Brianna Turner	Pearland
WEST VIRGINIA	
Mychal Johnson	Huntington
WISCONSIN	
Arike Ogunbowale	Milwaukee

By Class

SENIORS		
Lindsay Allen	G	Mitchellville, Md.
Kristina Nelson	F	Buford, Ga.
Diamond Thompson	C	Wheaton, Ill.
JUNIORS		
Mychal Johnson	G	Huntington, W. Va.
Brianna Turner	F	Pearland, Texas
Kathryn Westbeld	F	Kettering, Ohio
SOPHOMORES		
Marina Mabrey	G	Belmar, N.J.
Arike Ogunbowale	G	Milwaukee, Wis.
Ali Patberg	G	Columbus, Ind.
FRESHMEN		
Erin Boley	F	Hodgenville, Ky.
Jackie Young	G	Princeton, Ind.

By Position

CENTER		
Diamond Thompson	C	Wheaton, Ill.
FORWARDS		
Erin Boley	F	Hodgenville, Ky.
Kristina Nelson	F	Buford, Ga.
Brianna Turner	F	Pearland, Texas
Kathryn Westbeld	F	Kettering, Ohio
GUARDS		
Lindsay Allen	G	Mitchellville, Md.
Mychal Johnson	G	Huntington, W. Va.
Marina Mabrey	G	Belmar, N.J.
Arike Ogunbowale	G	Milwaukee, Wis.
Ali Patberg	G	Columbus, Ind.
Jackie Young	G	Princeton, Ind.

Notre Dame Radio/TV Roster



**#3
MARINA
MABREY**
5-11 | G | So.
Belmar, N.J.
Manasquan



**#5
JACKIE
YOUNG**
6-0 | G | Fr.
Princeton, Ind.
Princeton Community



**#11
BRIANNA
TURNER**
6-3 | F | Jr.
Pearland, Texas
Manvel



**#14
MYCHAL
JOHNSON**
5-7 | G | Jr.
Huntington, W.Va.
Huntington St. Joseph



**#15
LINDSAY
ALLEN**
5-8 | G | Sr.
Mitchellville, Md.
St. John's College

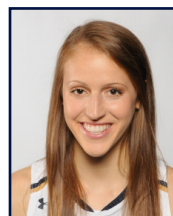

**#20
ALI
PATBERG**
5-10 | G | So.
Columbus, Ind.
Columbus North



**#21
KRISTINA
NELSON**
6-4 | F | Sr.
Buford, Ga.
Buford



**#22
ERIN
BOLEY**
6-2 | F | Fr.
Hodgenville, Ky.
Elizabethtown



**#24
ARIKE
OGUNBOWALE**
5-8 | G | So.
Milwaukee, Wis.
Divine Savior Holy Angels

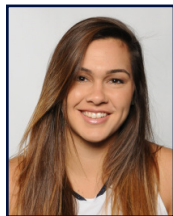

**#33
KATHRYN
WESTBELD**
6-2 | F | Jr.
Kettering, Ohio
Kettering Fairmont



**#35
DIAMOND
THOMPSON**
6-5 | C | Sr.
Wheaton, Ill.
Wheaton Warrenville South

Coaching and Support Staff



**MUFFET
McGRAW**
Head Coach
30th Year at ND
St. Joseph's '77



**CAROL
OWENS**
Assoc. Head Coach
17th Year at ND
N. Illinois '90



**NIELE
IVEY**
Assoc. Head Coach
10th Year at ND
Notre Dame '00



**BETH
CUNNINGHAM**
Associate Coach
5th Year at ND
Notre Dame '97



**KATIE
CAPPS**
Dir. of Basketball Ops.
2nd Year at ND
W. Kentucky '02



**ERICA
WILLIAMSON**
Video Coordinator
1st Year at ND
Notre Dame '10



**SHARLA
LEWIS**
Spec. Events Coord.
6th Year at ND
Chicago State '99



**ANNE
MARQUEZ**
Athletic Trainer
11th Year at ND
West Florida '01

Miscellaneous Notre Dame Statistics

LEADING SCORER

Brianna Turner	3 (23)
Arike Ogunbowale	7 (14)
Marina Mabrey	2 (8)
Lindsay Allen	1 (7)
Kathryn Westbeld	0 (2)
Jackie Young	1 (1)

LEADING REBOUNDER

Brianna Turner	5 (42)
Kathryn Westbeld	4 (22)
Arike Ogunbowale	1 (6)
Lindsay Allen	1 (4)
Kristina Nelson	2 (2)
Mychal Johnson	1 (1)
Diamond Thompson	0 (1)

LEADER IN ASSISTS

Lindsay Allen	11 (87)
Marina Mabrey	1 (3)
Kathryn Westbeld	0 (2)
Mychal Johnson	0 (1)

GAMES STARTED

Lindsay Allen	12 (124)
Brianna Turner	12 (76)
Kathryn Westbeld	12 (45)
Marina Mabrey	11 (13)
Arike Ogunbowale	11 (11)
Mychal Johnson	2 (2)

20-POINT SCORING GAMES

Opponents	2
Notre Dame	4

Brianna Turner	1 (11)
Lindsay Allen	0 (7)
Arike Ogunbowale	1 (2)
Marina Mabrey	1 (2)
Jackie Young	1 (1)

30-POINT SCORING GAMES

Opponents	1
Notre Dame	1

Arike Ogunbowale	1 (1)
------------------	-------

40-POINT SCORING GAMES

Opponents	0
Notre Dame	0

TECHNICAL/FLAGRANT FOULS

Opponents	0
Notre Dame	0

Lindsay Allen	0 (2)
---------------	-------

FOUR-POINT PLAYS

Opponents	1
Notre Dame	0

JUMP BALLS CONTROLLED

Opponents	1
Notre Dame	11

Brianna Turner	11-12 (.917)
----------------	--------------

FIRST SCORE

Opponents	2
Notre Dame	10

Brianna Turner	4
Arike Ogunbowale	3
Marina Mabrey	2
Kathryn Westbeld	1

RUNS OF 10-0 OR BETTER

Opponents	2
Notre Dame	10

LARGEST HALFTIME LEAD

49 vs. Valparaiso, 12/4/16

LARGEST HALFTIME DEFICIT

None

LARGEST LEAD

62 vs. Valparaiso, 12/4/16

LARGEST DEFICIT

16 vs. UConn, 12/7/16
5 at Toledo, 12/18/16

LARGEST DEFICIT

OVERCOME TO WIN
5 at Toledo, 12/18/16

LARGEST LEAD

GIVEN UP IN LOSS

4 vs. UConn, 12/7/16

LARGEST WIN

60 vs. Central Michigan, 11/11/16
60 vs. Valparaiso, 12/4/16

LARGEST DEFEAT

11 vs. UConn, 12/7/16

MOST CONSECUTIVE PTS

26 vs. Valparaiso, 12/4/16

MOST CONSECUTIVE OPP PTS

12 vs. UConn, 12/7/16

LONGEST WINNING STREAK

8 (Nov. 11-Dec. 4)

LONGEST LOSING STREAK

1 (Dec. 7-Dec. 10)

LARGEST HOME CROWD

9,149 vs. UConn, 12/7/16

LARGEST ROAD CROWD

7,924 at Michigan State, 12/20/16

LARGEST NEUTRAL SITE CROWD

767 vs. UL-Lafayette, 11/22/16

NOTE: totals may not add up to games played due to ties ... figures in parentheses by player totals are career totals

Double-Figure Points

	2016-17	Career
Brianna Turner	12	65
Lindsay Allen	7	49
Arike Ogunbowale	9	32
Marina Mabrey	7	29
Kathryn Westbeld	6	28
Mychal Johnson	1	5
Jackie Young	3	3
Erin Boley	3	3
Kristina Nelson	0	2

Double-Figure Rebounds

	2016-17	Career
Brianna Turner	4	22
Kathryn Westbeld	1	5

5-5-5 Games (aka "Stat Sheet Stuffers")

	2016-17	Career
Lindsay Allen	6	26
Brianna Turner	1	12
Marina Mabrey	1	2
Jackie Young	1	1
Kathryn Westbeld	1	1

NOTE: At least 5 in three of five statistical categories (points, rebounds, assists, steals or blocks)

Double-Doubles

	2016-17	Career
Brianna Turner	4	19
Kathryn Westbeld	1	3
Marina Mabrey	0	1

Triple-Doubles

	2016-17	Career
Marina Mabrey	0	1

Clutch Free Throws (final 5 min. + OT)

	FT-FTA	Pct.
Mychal Johnson	1-1	1.000
Erin Boley	13-14	.929
Marina Mabrey	9-10	.900
Jackie Young	3-4	.750
Brianna Turner	3-4	.750
Lindsay Allen	5-10	.500
Kristina Nelson	2-4	.500
Diamond Thompson	1-2	.500
Arike Ogunbowale	0-2	.000
'16-17 Team Totals	37-51	.725

The Last Time Notre Dame...

SCORING

Player scored 25 points: Marina Mabrey (26) at Toledo, 12/18/16
Player scored 30 points: Arike Ogunbowale (31) vs. Central Michigan, 11/11/16
Player scored 35 points: see 40 points
Player scored 40 points: Jewell Loyd (41) at DePaul, 12/10/14
Player came off bench and scored 20 points: Jackie Young (20), vs. Valparaiso, 12/4/16
Two players scored 20 points: Madison Cable (25) & Lindsay Allen (20) vs. Ohio State, 12/2/15
Three players scored 20 points: Danielle Green (28), Sheila McMillen (26), Ruth Riley (23) vs. West Virginia, 1/7/99
Two players scored 25 points: Jewell Loyd (26) & Kayla McBride (25) vs. Duke, 3/9/14 (@ Greensboro, N.C.)
Player scored 25 points/consecutive games: Jewell Loyd (34 vs. Tennessee, 1/19/15; 29 vs. Georgia Tech, 1/22/15)
None in double figures: at Seton Hall, 2/8/04
One in double figures: Jewell Loyd (21) vs. Duke (3/7/15 (@ Greensboro, N.C.)
Six in double figures: Jackie Young (20), Arike Ogunbowale (18), Marina Mabrey (16), Erin Boley (15), Brianna Turner (13), Kathryn Westbeld (10), vs. Valparaiso, 12/4/16
Seven in double figures: see eight in double figures
Eight in double figures: Devereaux Peters (20), Natalie Achonwa (19), Kaila Turner (14), Natalie Novosel (13), Skylar Diggins (11), Brittany Mallory (11), Kayla McBride (11) and Markisha Wright (11) vs. Pittsburgh, 1/17/12
ND scored 50 points/half: See 60 points/half
ND scored 55 points/half: See 60 points/half
ND scored 60 points/half: 72 (1st half) vs. Valparaiso, 12/4/16
ND scored 50 points in both halves: 56 (1st) & 56 (2nd) vs. Central Michigan, 11/11/16
ND scored 100 points/game: 114 vs. Valparaiso, 12/4/16
ND scored 100 points/home game: 114 vs. Valparaiso, 12/4/16
ND scored 100 points/neutral site: 100 vs. Duquesne, 12/1/13 (@ Toronto, Ontario)
ND scored 100 points/conference game: 104 vs. Boston College, 1/11/15
ND scored fewer than 15 points/half: 11 (1st half) at West Virginia, 1/13/08
ND scored fewer than 20 points/half: 19 (1st half) at Connecticut, 1/16/10
ND scored fewer than 50 points/game: 44 at Connecticut, 3/8/10

FIELD-GOAL SHOOTING

Player made every shot from the field (min. 7): Taya Reimer (8-8) vs. Louisville, 2/23/15
ND shot 55 percent/game: see 60 percent/game
ND shot 55 percent/consecutive games: 62.1 (36-58) vs. DePaul, 12/9/15; 55.0 (33-60) at TCU, 12/12/15; 59.0 (36-61) at Saint Joseph's (Pa.), 12/21/15
ND shot 60 percent/game: 64.0 (48-75) vs. Valparaiso, 12/4/16
ND shot 65 percent/game: see 70 percent/game
ND shot 70 percent/game: 70.2 (40-57) at Mercer, 12/30/11
ND shot below 25 percent/game: 24.5 (13-53) at West Virginia, 1/13/08
ND shot below 30 percent/game: 29.7 (22-74) vs. Connecticut, 4/7/13 (@ New Orleans, La.)
ND shot below 35 percent/game: 33.3 (21-63) vs. Connecticut, 4/7/15 (@ Tampa, Fla.)
ND shot below 35 percent/game and won: 34.8 (23-66) vs. South Florida, 3/10/13 (@ Hartford, Conn.)
ND shot 55 percent/half: 56.5 (13-23), 2nd half at DePaul, 12/10/16
ND shot 60 percent/half: see 70 percent/half
ND shot 65 percent/half: 68.2 (15-22), 2nd half at Toledo, 12/18/16
ND shot 70 percent/half: 71.4 (30-42), 1st half vs. Valparaiso, 12/4/16
ND shot 55 percent/both halves: 59.4 (19-32) and 55.6 (20-36), vs. UL-Lafayette, 11/22/16
ND shot below 25 percent/half: 24.0 (6-25), 1st half at Miami, 1/8/15
ND shot below 30 percent/half: 28.6 (10-35), 2nd half vs. Ohio State, 12/2/15

THREE-POINT SHOOTING

Player made 4 three-pointers/half: Madison Cable (1st half) vs. Syracuse, 3/6/16 (@ Greensboro, N.C.)
Player made 5 three-pointers/half: Michaela Mabrey (1st half) at Boston College, 2/8/15
Player made 5 three-pointers: Arike Ogunbowale vs. TCU 11/26/16
Player made 6 three-pointers: Michaela Mabrey vs. Syracuse, 1/21/16
Player made 7 three-pointers: Alicia Ratay at Providence, 2/16/03
Player made 8 three-pointers: Sheila McMillen vs. St. John's, 2/28/98 (@ Piscataway, N.J.)
Player attempted 10 three-pointers: Michaela Mabrey (10) vs. Syracuse, 1/21/16
ND made 10 three-pointers: 10 vs. Valparaiso, 12/4/16
ND did not make a three-pointer: vs. Saint Joseph's (Pa.), 12/21/14
ND attempted 20 three-pointers: 22 vs. Valparaiso, 12/4/16
ND shot 60 percent 3FG (min. 5 att.): 66.7 (4-6) vs. Stanford, 3/25/16 (@ Lexington, Ky.)

FREE-THROW SHOOTING

Player made 10 free-throws: Jewell Loyd (10) at Georgia Tech, 2/19/15
Player made 15 free-throws: Jewell Loyd (15) at DePaul, 12/10/14
Player attempted 15 free-throws: Brianna Turner (16) at North Carolina, 1/15/15
Player made 10 for 10 or better: 12-12 by Natalie Novosel vs. South Florida, 2/25/12
ND shot 90 percent (min. 10 att.): 92.3 (12-13) vs. Stanford, 3/25/16 (@ Lexington, Ky.)
ND shot below 50 percent (min. 10 att.): 41.7 (10-24) at Georgia Tech, 1/28/16
ND made 30 free-throws: 31 (attempted 46) vs. UCLA, 11/28/15 (@ Freeport, Bahamas)
ND made fewer than five FTs: 4 (attempted 8) vs. UConn, 12/7/16
ND attempted 40 free-throws: 46 (made 31) vs. UCLA, 11/28/15 (@ Freeport, Bahamas)
ND attempted fewer than five FTs: 2 (made 2) at Connecticut, 3/8/10

REBOUNDS

Player had 15 rebounds: Brianna Turner (18) at North Carolina, 1/15/15
Player had 20 rebounds: Natalie Achonwa (20) vs. South Florida, 3/10/13 (@ Hartford, Conn.)
Two players had double-figure rebounds: Taya Reimer (11) and Brianna Turner (10) vs. Connecticut, 4/7/15 (@ Tampa, Fla.)
Three players had double-figure rebounds: Jewell Loyd (12), Madison Cable (11) and Taya Reimer (11) at DePaul, 12/10/14
ND had 50 rebounds: 60 vs. UL-Lafayette, 11/22/16
ND had 20 offensive rebounds: 20 vs. TCU 11/26/16
ND had 25 offensive rebounds: 28 vs. Connecticut, 4/7/13 (@ New Orleans, La.)
ND had 30 offensive rebounds: 30 vs. Longwood, 12/28/11

DOUBLE-DOUBLES

Points & rebounds: Kathryn Westbeld (12/11) at Michigan State, 12/20/16
Points & rebounds/consecutive games: Brianna Turner (16/12) vs. UConn, 12/7/16; (14/11) at DePaul, 12/10/16
Points & rebounds/3 consecutive games: Natalie Achonwa (11/14) at Iowa, 3/26/13; (17/10) vs. Kansas, 3/31/13 (@ Norfolk, Va.); vs. Duke (17/13), 4/2/13 (@ Norfolk, Va.)
Points & rebounds/4 consecutive games: Jacqueline Batteast (14/11) vs. Virginia Tech, 1/10/04; (23/11) vs. Connecticut, 1/13/04; (22/10) at West Virginia, 1/17/04; (12/10) at Syracuse, 1/21/04
Points & rebounds/5 consecutive games: Jacqueline Batteast (20/10) vs. Western Michigan, 12/12/01; (11/12) vs. Marquette, 12/22/01; (23/10) at Rice, 12/28/01; (25/14) vs. DePaul, 12/31/01; (12/13) at Miami (Fla.), 1/2/02
Points & assists: Marina Mabrey (18/10) at Valparaiso, 11/23/15
Points & assists/consecutive games: Niele Ivey (12/10) at Valparaiso, 11/17/00; (14/11) vs. Arizona, 11/20/00
Two players had double-doubles: Brianna Turner (14p/11r) and Taya Reimer (14p/10r) vs. DePaul, 3/22/15
Three players had double-doubles: Jewell Loyd (41p/12r), Madison Cable (20p/11r) and Taya Reimer (15p/11r) at DePaul, 12/10/14
15 points and 15 rebounds: Brianna Turner (29/18) at North Carolina, 1/15/15
20 points and 10 rebounds: Madison Cable (21/10) vs. DePaul, 12/9/15
20 points and 20 rebounds: Natalie Achonwa (20/20) vs. South Florida, 3/10/13 (@ Hartford, Conn.)

TRIPLE-DOUBLES (only five in school history)

Marina Mabrey (18p/10a/12s) at Valparaiso, 11/23/15
 Skylar Diggins (17p/10r/10a) at DePaul, 2/24/13
 Skylar Diggins (22p/10r/11a) vs. Maryland, 3/27/12 (@ Raleigh, N.C.)
 Sara Liebscher (17p/12r/10a) vs. Detroit, 2/15/90
 Mary Gavin (11p/14a/10s) vs. Marquette, 1/31/87

ASSISTS

Player had 10 assists: Lindsay Allen (12) vs. TCU 11/26/16
Player had 10 assists/consecutive games: Megan Duffy (11 vs. Rutgers, 1/23/05; 10 vs. St. John's, 1/26/05)
Player had 15 assists: Mary Gavin (17) at Marquette, 2/28/87
ND had 30 assists: 30 vs. Central Michigan, 12/22/13
ND had fewer than 10 assists: 9 vs. Florida State, 1/2/15
ND had fewer than 5 assists: 3 vs. Villanova, 3/8/09 (@ Hartford, Conn.)

BLOCKED SHOTS

Player blocked 5 shots: Brianna Turner (5) at Michigan State, 12/20/16
Player blocked 6 shots: Brianna Turner (6) vs. Miami, 2/14/16
Player blocked 10 shots: Amanda Barksdale (11) vs. Boston College, 2/10/02
ND blocked 10 shots: 10 vs. Syracuse, 1/21/16
ND blocked 15 shots: 16 vs. Boston College, 2/10/02
ND blocked 0 shots: vs. Duke, 2/23/14

STEALS

Player had 5 steals: Jackie Young (6) vs. Valparaiso, 12/4/16
Player had 10 steals: Marina Mabrey (12) at Valparaiso, 11/23/15
ND had 20 steals: 21 vs. Saint Francis (Pa.), 12/31/12

TURNOVERS

ND committed 25 or more: 28 vs. Georgetown, 1/15/13
ND committed 25 or more and won: see 25 or more
ND committed 30 or more: 30 at West Virginia, 2/22/11
ND committed 10 or fewer: 10 at Michigan State, 12/20/16
ND committed 10 or fewer/consecutive games: 7 at Saint Joseph's (Pa.), 12/21/14; 7 vs. Oregon State, 12/28/15
ND committed 5 or fewer: 5 at Duke, 2/1/16

MISCELLANEOUS

Led ND in points/rebounds/assists: Jewell Loyd (27p/8r/6a) vs. Maryland, 12/3/14 (@ Fort Wayne, Ind.)
Hit "final minute" game-winning shot: Kathryn Westbeld (FT:0:26.2, 2nd) vs. Ohio State, 12/2/15
Four-point play: Madison Cable (9:52, 2nd half) vs. Wake Forest, 2/1/15
Made shot from midcourt or beyond: Lindsay Allen (50 feet at 0:00, 1st half) vs. Florida State, 1/2/15
Played every minute: Lindsay Allen (40) at DePaul, 12/10/16
Played more than 40 minutes: Jewell Loyd (42) and Michaela Mabrey (41) at DePaul, 12/10/14
ND rallied from 10-point deficit to win: trailed at North Carolina, 23-34 (5:28 - 1st); won 89-79, 1/15/15
ND rallied from 15-point deficit to win: trailed vs. Syracuse, 7-22 (12:45 - 1st); won 79-68, 2/26/13
ND scored 20 straight points: see 25 straight points
ND scored 25 straight points: 26-0 run vs. Valparaiso, 12/4/16
ND scored 30 straight points: 36-0 run vs. Southeast Missouri State, 1/2/11

OVERTIME

ND played an OT game: vs. UCLA (W, 92-84, ot), 11/28/15 (@ Freeport, Bahamas)
ND played multiple overtimes: vs. Connecticut (W, 96-87, 3ot), 3/4/13
ND won an OT game: see played an OT game
ND won an OT game at home: vs. Connecticut (W, 96-87, 3ot), 3/4/13
ND won an OT game on the road: at DePaul (W, 94-93, ot), 12/10/14
ND lost an OT game: vs. UCLA (L, 86-83, 2ot), 11/18/10

RANKINGS

Played the No. 1 team in the AP poll: lost vs. Connecticut (72-61), 12/7/16
Played the No. 1 team in the WBCA/USA Today poll: lost at Connecticut (91-81), 12/5/15
Defeated top-10 opponent: at #12/9 Florida State (73-66), 2/22/16
Defeated top-10 opponent at home: vs. #10/9 Oregon State (62-61), 12/28/15
Defeated top-10 opponent on the road: see defeated top-10 opponent
Defeated top-10 opponent by double digits: vs. #7/6 Florida State (71-58), 3/8/15 (@ Greensboro, N.C.)

The Last Time An Opponent...

SCORING

Player scored 25 points: Erica McCall (27) vs. Stanford, 3/25/16 (@ Lexington, Ky.)
Player scored 30 points: Adrienne Motley (32) at Miami, 1/8/15
Player scored 35 points: Heather Butler (37), UT Martin, 3/24/13 (@ Iowa City, Iowa)
Two players scored 20 points: Erica McCall (27) and Karlie Samuelson (20) vs. Stanford, 3/25/16 (@ Lexington, Ky.)
Three players scored 20 points: Angela Simpson (37), Bridgette Williams (24) and Stephanie Shaw (22), Northwestern State, 3/24/95 (@ Amarillo, Texas)
Two players scored 25 points: Brittney Griner (32) and Odyssey Sims (25) at Baylor, 11/20/11
None in double figures: vs. Fordham, 11/14/16 (G'mrice Davis had nine points)
One in double figures: AJ Alix (16), vs. TCU, 11/26/16
Five in double figures: Erica McCall (27), Karlie Samuelson (20), Kaylee Johnson (17), Lili Thompson (11) and Marta Sniezek (11) vs. Stanford, 3/25/16 (@ Lexington, Ky.)
Six in double figures: Jannon Roland (21), Danielle McCulley (14), Jennifer Jacoby (12), Stacey Lovelace (12), Nicole Erickson (11) and Shannon Lindsey (11), Purdue, 11/30/94
Scored 50 points/half: 50 (1st half), vs. Stanford, 3/25/16 (@ Lexington, Ky.)
Scored 55 points/half: see 60 points/half
Scored 60 points/half: 63 (2nd half), Northwestern State, 3/24/95 (@ Amarillo, Texas)
Scored 100 points/game: 106, Connecticut, 12/8/98
Scored 100 points/non-conference game: 103, Northwestern State, 3/24/95 (@ Amarillo, Texas)
Scored fewer than 15 points/half: 11 (1st half), Virginia Tech, 1/24/16
Scored fewer than 20 points/half: 16 (2nd half), vs. Fordham, 11/14/16
Scored fewer than 40 points/game: 36, vs. Fordham, 11/14/16

FIELD-GOAL SHOOTING

Shot 50 percent/game: see 55 percent/game
Shot 55 percent/game: 55.9 (33-59), vs. Stanford, 3/25/16 (@ Lexington, Ky.)
Shot 60 percent/game: 60.0 (30-50), DePaul, 1/22/08
Shot below 20 percent/game: 18.6 (11-59), Holy Cross, 11/23/14
Shot below 25 percent/game: 23.1 (12-52), vs. Fordham, 11/14/16
Shot below 30 percent/game: See 30 percent/game
Shot 50 percent/half: 55.2 (12-23), 2nd half vs. UConn, 12/7/16
Shot 55 percent/half: 56.0 (14-25), 1st half at Iowa, 11/30/16
Shot 60 percent/half: 64.5 (20-31), 1st half vs. Stanford, 3/25/16 (@ Lexington, Ky.)
Shot 65 percent/half: 68.2 (15-22), 2nd half by Texas A&M, 4/5/11 (@ Indianapolis, Ind.)
Shot 70 percent/half: 70.0 (14-20), 2nd half by New Hampshire, 11/12/10
Shot 50 percent/both halves: 51.4 (19-37) and 53.8 (14-26) at Connecticut, 12/5/15
Shot below 20 percent/half: 16.0 (4-25), 1st half by Virginia Tech, 1/24/16
Shot below 25 percent/half: 22.6 (7-31), 1st half vs. Washington, 11/20/16
Shot below 30 percent/half: 25.0 (8-32) 1st half vs. UL-Lafayette, 11/22/16
Shot below 30 percent/both halves: 23.1 (6-26) and 23.1 (6-26) vs. Fordham, 11/14/16

THREE-POINT SHOOTING

Player made 5 three-pointers: Jay-Ann Bravo-Harriott, at Toledo, 12/18/16
Player made 6 three-pointers: Heather Butler, UT Martin, 3/24/13 (@ Iowa City, Iowa)
Player made 7 three-pointers: Angie Bjorklund, Tennessee, 1/5/08
Player attempted 10 three-pointers: Jay-Ann Bravo-Harriott (10), at Toledo, 12/18/16
Made 10 three-pointers: 12, vs. Green Bay, 11/17/16
Did not make a three-pointer: Duke, 2/16/15
Shot 50 percent 3FG (min. 5 att.): 54.5 (6-11), vs. TCU 11/26/16
Shot 60 percent 3FG (min. 5 att.): 60.0 (6-10), Tennessee, 1/19/15

FREE-THROW SHOOTING

Player made 10 free-throws: Brianna Kiesel (10), Pittsburgh, 2/26/15
Player made 15 free-throws: Nok Duany (15) at Georgetown, 2/23/02
Player attempted 15 free-throws: Brittany Hrynko (16) at DePaul, 12/10/14
Player made 10 for 10 or better: Allisha Gray (10-10) at North Carolina, 1/15/15
Shot 90 percent (min. 10 att.): 95.0 (19-20), UConn, 12/7/16
Shot below 50 percent (min. 10 att.): 46.7 (7-15) vs. UL-Lafayette, 11/22/16
Made 30 free-throws: 32 (attempted 37), Illinois, 11/24/98
Made fewer than five FTs: 1 (attempted 1) vs. Valparaiso, 12/4/16
Attempted 40 free-throws: 45 (made 28), at South Florida, 1/13/07
Attempted fewer than five FTs: 1 (made 1) vs. Valparaiso, 12/4/16

REBOUNDS

Player had 15 rebounds: Jessica Lindstrom (16), vs. Green Bay, 11/17/16
Player had 20 rebounds: Wendy Scholtens (20) at Vanderbilt, 1/8/89
Two players had double-figure rebounds: Oderah Chidom (11) and Azurá Stevens (10) vs. Duke, 3/4/16 (@ Greensboro, N.C.)
Three players had double-figure rebounds: Aurora Adams (16), Brenda McCunn (11) and Paula Langseth (10), Hawaii, 3/22/81 (@ Anchorage, Alaska)
Had 50 rebounds: 55, Syracuse, 1/21/16
Out-rebounded ND by 10 or more: 13, at Toledo, 12/18/16 (UT 40, ND 27)

DOUBLE-DOUBLES

Points & rebounds: Gabby Williams (19/12) vs. UConn, 12/7/16
Points & assists: Chanise Jenkins (12/10) at DePaul, 12/10/14
Points & steals: Alexis Jones (16/10) at Duke, 2/2/14
Two players had double-doubles: Nina Davis (26/13) and Sune Agbuke (12/10), Baylor, 3/29/15 (@ Oklahoma City, Okla.)
Three players had double-doubles: Mary Raese (24p/10r), Mary Westerwelle (11p/10r) and Ne-tra McGrew (10p/10a), Idaho, 3/21/86 (@ Amarillo, Texas)
15 points and 15 rebounds: See 15/15
20 points and 10 rebounds: Jessica Lindstrom (20/16) vs. Green Bay, 11/17/16
20 points and 20 rebounds: Wendy Scholtens (29/20) at Vanderbilt, 1/8/89

TRIPLE-DOUBLES

Points, rebounds, assists: Liad Suez-Karni (14p/10r/10a), Villanova, 2/7/06
Points, rebounds, steals: Diana Vines (23p/11r/12s) at DePaul, 1/24/89

ASSISTS

Player had 10 assists: Aysia Bugg (10) at Pittsburgh, 1/3/16
Player had 15 assists: Veronica Pettry (16) at Loyola-Chicago, 2/18/89
Had 25 assists: 25, Connecticut, 4/8/14 (@ Nashville, Tenn.)
Had 30 assists: 30 at Loyola-Chicago, 2/18/89
Had fewer than 10 assists: 8, vs. UL-Lafayette, 11/22/16

BLOCKED SHOTS

Player blocked 5 shots: Jassany Williams (9) at Miami, 1/8/15
Blocked 10 shots: 10 at Miami, 1/8/15
Blocked 15 shots: 16 at Connecticut, 1/27/07
Blocked 0 shots: vs. Valparaiso, 12/4/16

STEALS

Player had 5 steals: Gabby Williams, vs. UConn, 12/7/16
Player had 6 steals: see player had seven steals
Player had 7 steals: Kala Green, North Carolina A&T, 3/19/16
Player had 10 steals: Alexis Jones at Duke, 2/2/14
Had 15 steals: 16 at Duke, 2/2/14
Had 20 steals: 24, Georgetown, 1/29/00

TURNOVERS

Player committed 10 turnovers: Samantha Logic (11) at Iowa, 3/26/13
Committed 20 turnovers or more and won: 24, Connecticut, 12/6/14
Committed 25 turnovers or more: see 30 turnovers
Committed 30 turnovers or more: 31 vs. Valparaiso, 12/4/16
Committed 35 turnovers or more: 35, Connecticut, 3/4/13
Committed 40 turnovers or more: 46, Akron, 11/11/11
Committed 5 turnovers or fewer: 5 at Villanova, 1/25/03
Committed 10 turnovers or fewer: 7, vs. Stanford, 3/25/16 (@ Lexington, Ky.)

MISCELLANEOUS

Led team in points/rebounds/assists: G'mrice Davis (9p/15r/3a), vs. Fordham, 11/14/16
Four-point play: Tori Jankoska (2-44, 1st quarter) at Michigan State, 12/20/16
Hit "final minute" game-winning shot: Brooke Hampton (2 FT/0:04.6), West Virginia, 2/12/12
Played every minute: Gabby Williams (40), Kia Nurse (40) and Katie Lou Samuelson (40) vs. UConn, 12/7/16
Preep more than 40 minutes: Monique Billings (42) and Nirra Fields (41), UCLA, 11/28/15 (@ Freeport, Bahamas)
Rallied from 10-point deficit to win: Connecticut, 12/6/14 (ND led 28-18 with 10:13 left in 1st half, UCONN won 76-58)
Led ND by 10 or more at halftime: 11, vs. Stanford, 3/25/16 (@ Lexington, Ky.)
Led ND by 15 or more at halftime: 20 at Miami (40-20), 1/8/15
Led ND by 25 or more points: 25 by Baylor (75-50 at 4:56 of 2nd half), 4/3/12 (@ Denver, Colo.)

Scoring Margins - The Last Time...

ND won by 30-plus points: see 60 points
ND won by 30-plus points at home: see 60 points
ND won by 30-plus points on the road: 34 — ND 86, at Wake Forest 52, 2/18/15
ND won by 30-plus points at a neutral site: 40 — ND 91, UL-Lafayette 51, 11/22/16 (@ Houston, Texas)
ND won by 40-plus points: see 60 points
ND won by 50-plus points: see 60 points
ND won by 60-plus points: 60 — at ND 114, Valparaiso 54, 12/4/16
ND won by 70-plus points: 75 — at ND 104, Holy Cross 29, 11/23/14

ND lost by 10-19 points: 11 — Connecticut 72, at ND 61, 12/7/16
ND lost by 10-19 at home: 11 — Connecticut 72, at ND 61, 12/7/16
ND lost by 10-19 points on the road: 10 — at Connecticut 91, ND 81, 12/5/15
ND lost by 10-19 points at a neutral site: 10 — Connecticut 63, ND 53, 4/7/15 (@ Tampa, Fla.)
ND lost by 20-29 points: 21 — Connecticut 79, ND 58, 4/8/14 (@ Nashville, Tenn.)
ND lost by 20-29 points at home: 25 — Connecticut 76, at ND 51, 3/1/10
ND lost by 20-29 points on the road: 21 — at Connecticut 78, ND 57, 2/19/11
ND lost by 30-plus points: 39 — at Tennessee 89, ND 50, 3/17/02

2016-17 Notre Dame Women's Basketball Game Notes

Game 1: #1/2 Notre Dame 107, Central Mich. 47

Nov. 11, 2016 • Purcell Pavilion at the Joyce Center

Central Michigan 47 • 0-1

##	Player	Total			3-Ptr			Rebounds			PF	TP	A	TO	Blk	Stl	Min
		FG-FGA	FG-FGA	FT-FTA	FG-FGA	FG-FGA	FT-FTA	Off	Def	Tot							
02	Tinara MOORE	f	5-10	0-0	0-0	0	1	1	2	10	3	1	2	0	32		
20	Jewel COTTON	f	2-8	0-0	3-4	2	1	3	4	7	1	1	1	0	20		
03	Presley HUDSON	g	2-9	0-6	0-0	0	2	2	4	4	4	5	0	0	29		
10	Cassie BREEN	g	2-13	2-10	2-2	0	2	2	5	8	0	2	0	1	24		
14	Amani CORLEY	g	0-3	0-1	1-4	0	2	2	0	1	3	4	0	1	17		
00	Jasmine HARRIS	g	0-4	0-4	0-0	1	1	2	1	0	1	2	0	1	9		
05	Aleah SWARY	g	5-11	5-10	0-0	1	2	3	1	15	0	1	0	1	22		
13	Reyna FROST	g	1-3	0-0	0-0	6	5	11	2	2	0	2	0	1	34		
23	Aaliah HILL	g	0-0	0-0	0-2	2	2	4	0	0	0	0	0	0	11		
33	Gabrielle BIRD	g	0-2	0-2	0-0	0	0	0	1	0	0	1	0	0	2		
	Team					2	1	3									
	Totals		17-63	7-33	6-12	14	19	33	20	47	12	20	1	7	200		

1st FG %:	3-13	23.1%	2nd:	5-20	25.0%	3rd:	3-13	23.1%	4th:	6-17	35.3%	Game:	17-63	27.0%	Deadball	
3FG %:	2-9	22.2%	0-7	0.0%	2-5	40.0%	0-0	0.0%	2-11	18.2%	7-22	31.8%	10-15	66.7%	Rebounds	3
FT %:	1-6	16.7%	1-2	50.0%	0-0	0.0%	4-4	100.0%	6-12	50.0%						

Notre Dame 107 • 1-0

##	Player	Total			3-Ptr			Rebounds			PF	TP	A	TO	Blk	Stl	Min
		FG-FGA	FG-FGA	FT-FTA	FG-FGA	FG-FGA	FT-FTA	Off	Def	Tot							
11	Brianna Turner	f	5-8	0-0	2-4	2	1	3	1	12	1	2	0	0	20		
33	Kathryn Westbeld	f	3-4	0-1	0-0	0	4	4	2	6	1	1	0	0	15		
14	Mychal Johnson	g	2-4	1-2	2-2	0	2	2	3	7	4	0	1	4	27		
15	Lindsay Allen	g	6-8	1-2	0-0	0	5	5	0	13	8	0	0	4	19		
24	Arike Ogunbowale	g	12-13	5-5	1-1	1	2	3	1	30	2	1	0	2	23		
03	Marina Mabrey	g	4-8	3-7	6-7	1	2	3	2	17	5	2	1	1	26		
20	Ali Patberg	g	0-0	0-0	0-0	0	3	3	1	0	3	0	0	0	14		
21	Kristina Nelson	g	4-10	0-0	0-0	4	5	9	2	8	2	1	1	2	20		
22	Erin Boley	g	2-6	2-5	2-2	1	1	2	2	8	3	1	0	0	25		
35	Diamond Thompson	g	2-4	0-0	2-5	0	2	2	4	6	0	3	0	0	11		
	Team					1	8	9									
	Totals		40-65	12-22	15-21	10	35	45	18	107	29	11	3	13	200		

1st FG %:	13-17	76.5%	2nd:	9-14	64.3%	3rd:	10-19	52.6%	4th:	8-15	53.3%	Game:	40-65	61.5%	Deadball	
3FG %:	4-9	44.4%	0-7	0.0%	4-5	80.0%	0-0	0.0%	4-7	57.1%	12-22	54.5%	15-21	71.4%	Rebounds	2
FT %:	5-7	71.4%	0-2	0.0%	4-5	80.0%	6-7	85.7%								

Officials: Mark Berger, Erika Herriman-Camarota, Thurman leggs Jr.
 Technical fouls: Central Michigan-None. Notre Dame-None.
 Attendance: 8454
 Preseason WNIT First Round

Score by periods	1st	2nd	3rd	4th	Total
Central Michigan	9	11	8	19	47
Notre Dame	35	21	25	26	107

Points	In	Off	2nd	Fast	Bench
CMU	16	10	7	2	17
ND	46	31	11	8	39

Last FG - CMU 4th-04:03, ND 4th-00:28.
 Largest lead - CMU None, ND by 60 4th-00:28.
 CMU led for 00:00. ND led for 39:50. Game was tied for 00:10.

Score tied - 0 times.
 Lead changed - 0 times.

Game 3: #1 Notre Dame 71, Green Bay 67

Nov. 17, 2016 • Purcell Pavilion at the Joyce Center

Green Bay 67 • 2-1

##	Player	Total			3-Ptr			Rebounds			PF	TP	A	TO	Blk	Stl	Min
		FG-FGA	FG-FGA	FT-FTA	FG-FGA	FG-FGA	FT-FTA	Off	Def	Tot							
10	Mehryn KRAKER	f	5-11	3-7	1-2	1	1	2	5	14	4	6	1	3	38		
21	Jessica LINDSTROM	f	8-13	4-7	0-0	2	14	16	2	20	1	4	1	1	39		
03	Lexi WEITZER	c	2-3	0-0	0-0	0	2	2	3	4	0	2	1	1	15		
05	Laken JAMES	g	0-2	0-1	0-0	0	0	0	2	0	3	1	0	0	13		
24	Allie LeCLAIRE	g	2-9	1-3	2-2	3	1	4	3	7	6	4	0	0	40-		
01	Jen WELLNITZ	g	3-5	1-1	2-2	0	1	1	4	9	4	4	0	2	23		
03	Frankie WURTZ	g	1-2	1-2	0-0	1	0	1	0	3	0	0	0	0	4		
52	Madison WOLF	g	1-4	1-1	0-0	0	2	2	2	3	2	0	2	0	11		
55	Sam TERRY	g	3-7	1-3	0-0	2	2	4	2	7	0	0	1	0	17		
	Team					2	0	2									
	Totals		25-56	12-25	5-6	11	23	34	23	67	20	22	6	7	200		

1st FG %:	3-13	23.1%	2nd:	8-12	66.7%	3rd:	5-17	29.4%	4th:	9-14	64.3%	Game:	25-56	44.6%	Deadball	
3FG %:	0-3	0.0%	5-6	83.3%	1-7	14.3%	0-0	0.0%	6-9	66.7%	2-2	100.0%	5-6	83.3%	Rebounds	0
FT %:	2-2	100.0%	1-2	50.0%	0-0	0.0%										

Notre Dame 71 • 3-0

##	Player	Total			3-Ptr			Rebounds			PF	TP	A	TO	Blk	Stl	Min
		FG-FGA	FG-FGA	FT-FTA	FG-FGA	FG-FGA	FT-FTA	Off	Def	Tot							
11	Brianna Turner	f	5-10	0-0	4-6	3	1	4	2	14	3	1	2	1	30		
33	Kathryn Westbeld	f	4-6	0-1	2-4	3	5	8	2	10	1	0	0	2	26		
03	Marina Mabrey	g	4-11	1-5	4-4	3	1	4	0	13	3	2	1	1	21		
15	Lindsay Allen	g	1-6	0-0	6-8	0	5	5	0	8	4	0	3	4	40		
24	Arike Ogunbowale	g	7-16	2-4	2-2	1	1	2	2	18	0	2	0	3	34		
05	Jackie Young	g	1-4	1-1	0-0	4	3	7	1	3	1	1	0	0	15		
14	Mychal Johnson	g	1-2	1-1	2-2	0	0	1	3	5	0	0	0	0	20		
21	Kristina Nelson	g	0-5	0-0	0-0	0	1	1	2	0	0	2	1	0	9		
22	Erin Boley	g	0-4	0-1	0-0	1	2	3	0	0	0	0	0	1	5		
	Team					5	2	7									
	Totals		23-64	5-13	20-26	20	21	41	12	71	16	13	4	11	200		

1st FG %:	4-18	22.2%	2nd:	9-16	56.3%	3rd:	7-21	33.3%	4th:	3-9	33.3%	Game:	23-64	35.9%	Deadball	
3FG %:	1-4	25.0%	4-4	100.0%	0-3	0.0%	0-0	0.0%	10-14	71.4%	20-26	76.9%			Rebounds	4
FT %:	5-6	83.3%	0-0	0.0%												

Officials: Tom Hallead, Maggie Tieman, Mark Berger
 Technical fouls: Green Bay-None. Notre Dame-None.
 Attendance: 7817
 Preseason WNIT Semifinal

Score by periods	1st	2nd	3rd	4th	Total
Green Bay	8	22	13	24	67
Notre Dame	14	27	14	16	71

Last FG - GB 4th-00:03, ND 4th-02:32.
 Largest lead - GB None, ND by 17 3rd-05:56.
 GB led for 00:00. ND led for 39:48. Game was tied for 00:12.

Score tied - 0 times.
 Lead changed - 0 times.

Game 2: #1/2 Notre Dame 67, Fordham 36

Nov. 14, 2016 • Purcell Pavilion at the Joyce Center

Fordham 36 • 1-1

##	Player	Total			3-Ptr			Rebounds			PF	TP	A	TO	Blk	Stl	Min
		FG-FGA	FG-FGA	FT-FTA	FG-FGA	FG-FGA	FT-FTA	Off	Def	Tot							
05	G'mrice DAVIS	f	4-12	0-0	1-4	4	11	15	4	9	3	3	0	4	36		
02	Lauren HOLDEN	g	1-6	0-3	0-0	2	1	3	3	2	0	2	0	0	21		
22	Danielle BURNS	g	2-8	1-2	3-4	2	2	4	1	8	1	2	0	1	30		
25	Hannah MISSRY	g	1-7	1-7	1-1	0	2	2	1	4	1	1	0	0	30		
35	Kate KRESLINA	g	1-6	0-3	2-2	0	1	1	5	4	0	2	0	0	26		
12	Asnate FOMINA	g	1-9	0-3	3-4	2	1	3	4	5	2	5	0	1	21		
14	Danielle PADOVANO	g	1-1	0-0	0-0	0	0	0	2	2	0	0	0	0	15		
23	Anna KELLY	g	1-3	0-1	0-0	0	0	0	0	2	2	0	2	0	0		
34	Mary GOULDING	g	0-0	0-0	0-0	1	0	1	3	0	0	1	0	0	8		
	Team					0	2	2									
	Totals		12-52	2-19	10-15	11	20	31	25	36	7	18	1	6	200		

2016-17 Notre Dame Women's Basketball Game Notes

Game 5: #1 Notre Dame 91, UL-Lafayette 51

Nov. 22, 2016 · Campbell Center & Tudor Fieldhouse · Houston, Texas

UL-Lafayette 51 • 1-1

##	Player	Total		3-Ptr		Rebounds			PF	TP	A	TO	Blk	Stl	Min
		FG-FGA	FG-FGA	FT-FTA	Off	Def	Tot								
01	Burton, Kimberly	f	0-0	0-0	0-0	1	0	1	1	0	1	0	0	0	17
32	Fields, Simone	f	4-10	0-0	0-0	0	2	2	4	8	0	3	0	1	30
02	Thomas, Jasmine	g	4-12	3-5	4-6	1	2	3	2	15	2	7	1	2	31
11	Gordon, Jaylyn	g	6-23	3-8	1-3	0	1	1	2	16	1	3	0	0	38
14	Quinn, Jodi	g	2-5	0-0	1-2	0	2	2	2	5	1	2	0	4	36
05	Williams, Malachi	g	0-3	0-3	0-0	0	0	0	2	0	0	1	0	0	5
10	Swain, Troi	g	0-3	0-2	0-2	0	3	3	4	0	2	3	0	0	20
22	Alexander, Gabby	g	2-2	0-0	1-2	0	1	1	1	5	0	0	0	0	11
23	Washington, Taylor	g	0-1	0-0	0-0	0	0	0	0	1	1	0	0	0	4
35	Myles, Brittney	g	1-2	0-0	0-0	0	2	2	2	2	0	0	0	0	9
Team						2	3	5							
Totals			19-61	6-18	7-15	4	16	20	20	51	8	20	1	7	201

1st - FG %: 6-18 33.3% 2nd: 2-4 50.0% 3rd: 6-14 42.9% 4th: 5-15 33.3% Game: 6-18 33.3% Deadball Rebounds 2
 3FG %: 1-4 25.0% 0-3 0.0% 3-6 50.0% 2-5 40.0% 5-18 27.8%
 FT %: 2-3 66.7% 1-5 20.0% 3-4 75.0% 1-3 33.3% 7-15 46.7%

Notre Dame 91 • 5-0

##	Player	Total		3-Ptr		Rebounds			PF	TP	A	TO	Blk	Stl	Min
		FG-FGA	FG-FGA	FT-FTA	Off	Def	Tot								
11	Brianna Turner	f	8-13	0-0	0-2	3	9	12	1	16	1	2	1	0	30
33	Kathryn Westbeld	f	5-6	0-0	0-0	2	5	7	1	10	2	1	2	2	24
03	Marina Mabrey	g	10-15	4-7	3-3	2	1	3	2	27	3	2	0	3	25
15	Lindsay Allen	g	1-1	0-0	0-0	1	5	6	3	2	9	3	0	1	25
24	Arike Ogunbowale	g	4-12	0-3	1-4	1	3	4	3	9	2	2	0	2	19
04	Jackie Young	g	5-8	1-1	2-4	1	5	6	1	13	4	2	1	0	21
14	Mychal Johnson	g	1-1	0-0	0-0	0	4	4	0	2	1	2	1	3	21
21	Kristina Nelson	g	2-3	0-0	1-2	2	3	5	5	2	6	3	1	1	13
22	Erin Boley	g	3-9	0-5	1-2	2	6	8	0	7	1	1	0	0	17
35	Diamond Thompson	g	0-0	0-0	0-0	0	0	0	0	0	0	0	0	0	3
Team						2	3	5							
Totals			39-68	5-16	8-16	16	44	60	16	91	25	21	8	12	198

1st - FG %: 8-15 53.3% 2nd: 11-17 64.7% 3rd: 11-18 61.1% 4th: 9-18 50.0% Game: 39-68 57.4% Deadball Rebounds 5
 3FG %: 2-4 50.0% 1-3 33.3% 3-4 75.0% 4-8 50.0% 6-18 33.3%
 FT %: 1-2 50.0% 0-2 0.0% 3-4 75.0% 4-8 50.0% 8-16 50.0%

Officials: Bruce Morris, Jules Gallien, Erika Herriman-Camarota
 Technical fouls: UL-Lafayette-None. Notre Dame-None.
 Attendance: 767
 Neutral site Homecoming game for Brianna Turner (Pearland, Texas/Manvel HS)
 Game moved from Campbell Center to Tudor Fieldhouse due to power outage
 2:28 delay

Score by periods	1st	2nd	3rd	4th	Total
UL-Lafayette	15	5	18	13	51
Notre Dame	19	23	25	24	91

Game 6: #1 Notre Dame 92, TCU 59

Nov. 26, 2016 · Purcell Pavilion at the Joyce Center

TCU 59 • 4-1

##	Player	Total		3-Ptr		Rebounds			PF	TP	A	TO	Blk	Stl	Min
		FG-FGA	FG-FGA	FT-FTA	Off	Def	Tot								
22	Jordan Moore	c	3-6	0-0	1-2	1	6	7	3	7	0	0	2	2	19
04	Amber Ramirez	g	3-6	1-1	2-2	0	0	0	3	9	2	1	0	0	28
15	Jada Butts	g	1-6	1-3	6-6	0	2	2	2	9	3	3	1	0	31
23	AJ Alix	g	6-13	3-5	1-2	1	1	2	1	16	5	2	0	0	32
25	Kianna Ray	g	4-6	0-0	0-0	0	0	0	3	8	4	3	0	1	27
00	Amy Okonkwo	g	2-3	1-1	1-2	0	4	4	2	6	0	4	0	1	16
01	Toree Thompson	g	0-2	0-0	0-0	0	1	1	2	0	1	0	1	0	14
03	Mikayla Christian	g	0-1	0-0	0-0	0	0	0	1	0	0	1	0	0	7
10	Danielle Rainey	g	0-1	0-0	0-0	0	1	1	0	0	0	0	0	0	3
21	Sydney Coleman	g	0-0	0-0	0-0	0	2	2	1	0	0	0	0	0	3
31	Ella Helleseus	g	1-1	0-0	0-0	0	0	0	0	2	0	1	0	0	5
33	Adeola Akomolafe	g	1-2	0-0	0-0	0	0	0	4	2	0	1	0	0	10
55	Carol Willie	g	0-1	0-0	0-0	0	0	0	0	0	0	0	2	1	5
Team						1	1	2							
Totals			21-48	6-11	11-14	3	18	21	22	59	14	17	5	6	200

1st - FG %: 8-13 61.5% 2nd: 5-11 45.5% 3rd: 6-14 42.9% 4th: 2-10 20.0% Game: 21-48 43.8% Deadball Rebounds 2,1
 3FG %: 2-2 100.0% 2-3 66.7% 1-4 25.0% 1-2 50.0% 6-11 54.5%
 FT %: 4-4 100.0% 0-0 0.0% 3-4 75.0% 4-6 66.7% 11-14 78.6%

Notre Dame 92 • 6-0

##	Player	Total		3-Ptr		Rebounds			PF	TP	A	TO	Blk	Stl	Min
		FG-FGA	FG-FGA	FT-FTA	Off	Def	Tot								
11	Brianna Turner	f	7-10	0-0	4-5	2	1	3	2	18	1	1	1	1	15
33	Kathryn Westbeld	f	5-7	0-1	2-2	3	4	7	3	12	1	1	2	4	24
03	Marina Mabrey	g	6-13	3-7	2-2	3	2	5	2	17	2	1	0	0	28
15	Lindsay Allen	g	1-3	0-0	0-0	2	2	4	1	2	12	2	0	3	32
24	Arike Ogunbowale	g	6-17	5-6	2-2	4	3	7	0	19	2	1	0	0	29
05	Jackie Young	g	5-11	0-2	2-2	2	3	5	4	12	3	3	1	0	25
14	Mychal Johnson	g	0-0	0-0	0-0	0	1	1	1	0	0	1	0	0	17
21	Kristina Nelson	g	0-4	0-0	2-2	1	1	2	3	2	1	1	1	1	15
22	Erin Boley	g	3-4	3-4	1-2	0	3	3	0	10	0	0	0	0	11
35	Diamond Thompson	g	0-2	0-0	0-0	0	0	0	0	0	0	1	0	0	4
Team						3	5	8							
Totals			33-71	11-20	15-17	20	25	45	16	92	23	11	6	9	200

1st - FG %: 7-16 43.8% 2nd: 6-17 35.3% 3rd: 11-20 55.0% 4th: 9-18 50.0% Game: 33-71 46.5% Deadball Rebounds 1
 3FG %: 4-8 50.0% 1-3 33.3% 2-4 50.0% 4-5 80.0% 11-20 55.0%
 FT %: 4-4 100.0% 2-2 100.0% 5-6 83.3% 4-5 80.0% 15-17 88.2%

Officials: Bryan Entlerne, Eric Brewton, Angel Stanton
 Technical fouls: TCU-None. Notre Dame-None.
 Attendance: 8174

Score by periods	1st	2nd	3rd	4th	Total
TCU	22	12	16	9	59
Notre Dame	22	15	29	26	92

Points In Off 2nd Fast
 TCU Paint T/O Chance Break Bench
 TCU 26 11 3 2 10
 Notre Dame 36 16 23 4 24

Last FG - TCU 4th-03:10, ND 4th-01:58.
 Largest lead - TCU by 2 1st-08:08, ND by 33 4th-01:58.
 TCU led for 00:11, ND led for 37:50. Game was tied for 01:54.
 Score tied - 3 times.
 Lead changed - 2 times.

Game 7: #1 Notre Dame 73, Iowa 58

Nov. 30, 2016 · Carver-Hawkeye Arena · Iowa City, Iowa

Notre Dame 73 • 7-0

##	Player	Total		3-Ptr		Rebounds			PF	TP	A	TO	Blk	Stl	Min
		FG-FGA	FG-FGA	FT-FTA	Off	Def	Tot								
11	Brianna Turner	f	6-11	0-0	3-5	1	3	4	3	15	1	3	0	1	31
33	Kathryn Westbeld	f	4-5	0-0	0-1	1	2	3	4	8	0	2	0	0	23
03	Marina Mabrey	g	4-10	1-3	0-0	2	2	4	3	9	2	3	1	5	23
15	Lindsay Allen	g	5-13	1-2	0-0	1	5	6	11	8	1	1	5	37	
24	Arike Ogunbowale	g	5-13	1-2	5-6	1	1	2	3	16	1	4	0	1	33
04	Jackie Young	g	2-7	0-0	1-1	1	2	3	4	5	0	2	0	1	16
14	Mychal Johnson	g	0-1	0-1	0-0	0	2	2	0	0	0	0	0	2	17
21	Kristina Nelson	g	2-3	0-0	0-0	1	2	3	2	4	0	0	0	0	13
22	Erin Boley	g	2-4	1-3	0-0	0	4	4	1	5	0	0	0	0	7
Team						3	0	3							
Totals			30-67	4-11	9-13	11	23	34	22	73	12	15	2	15	200

1st - FG %: 10-19 52.6% 2nd: 7-19 36.8% 3rd: 6-15 40.0% 4th: 7-14 50.0% Game: 30-67 44.8% Deadball Rebounds 0
 3FG %: 1-2 50.0% 3-7 42.9% 0-2 0.0% 0-0 0.0% 4-11 36.4%
 FT %: 2-2 100.0% 1-4 25.0% 4-5 80.0% 2-2 100.0% 9-13 69.2%

Iowa 58 • 5-3

##	Player	Total		3-Ptr		Rebounds			PF	TP	A	TO	Blk	Stl	Min
		FG-FGA	FG-FGA	FT-FTA	Off	Def	Tot								
10	Megan Gustafson	c	7-9	0-0	2-4	4	7	11	0	16	1	3	1	1	29
02	Ally Disterhoft	g	7-12	3-5	1-2	0	3	3	3	18	5	3	0	1	33
11	Tania Davis	g	2-8	0-3	1-2	2	4	6	0	5	2	3	0	1	35
22	Kathleen Doyle	g	3-7	0-3	0-2	0	2	2	2	6	3	4	0	1	26
35	Bre Cera	g	0-2	0-1	1-2	0	3	3	1	2					

2016-17 Notre Dame Women's Basketball Game Notes

Game 9: #1 UConn, 72, #2 Notre Dame 61

Dec. 7, 2016 · Purcell Pavilion at the Joyce Center

UConn 72 • 8-0

#	Player	Total		3-Ptr		Rebounds			PF	TP	A	TO	Blk	Stl	Min
		FG-FGA	FG-FGA	FT-FTA	Off	Def	Tot								
14	Gabby WILLIAMS	f	7-17	0-1	5-6	4	8	12	1	19	6	2	2	5	40
24	Napheesa COLLIER	f	7-9	0-0	6-6	1	4	5	3	20	0	1	0	1	29
11	Kia NURSE	g	2-6	0-2	4-4	0	0	0	2	8	4	1	0	1	40
12	Saniya CHONG	g	1-3	0-1	1-1	3	0	3	1	3	2	2	0	0	19
33	Katie Lou SAMUELSON	g	7-16	1-4	3-3	0	3	3	3	18	2	2	0	1	40
05	Crystal DANGERFIELD	g	2-4	0-1	0-0	0	2	2	3	4	2	5	0	1	24
51	Natalie BUTLER	g	0-1	0-0	0-0	1	3	4	2	0	2	3	0	0	8
Team						2	4	6							
Totals			26-56	1-9	19-20	11	24	35	15	72	18	16	2	9	200

1st - FG %:	9-15	60.0%	2nd:	5-18	27.8%	3rd:	7-13	53.8%	4th:	5-10	50.0%	Game:	26-56	46.4%	Deadball	
3FG %:	1-2	50.0%	0-4	0.0%	0-3	0.0%	0-0	0.0%	1-9	11.1%					Rebounds	1
FT %:	4-4	100.0%	1-1	100.0%	2-2	100.0%	12-13	92.3%	19-20	95.0%						

Notre Dame 61 • 8-1

#	Player	Total		3-Ptr		Rebounds			PF	TP	A	TO	Blk	Stl	Min
		FG-FGA	FG-FGA	FT-FTA	Off	Def	Tot								
11	Brianna Turner	f	7-14	0-0	2-2	8	4	12	2	16	3	0	2	1	36
33	Kathryn Westbeld	f	4-7	0-1	0-0	2	1	3	3	8	0	7	0	2	23
03	Marina Mabrey	g	1-8	0-4	0-0	1	1	2	3	2	1	1	0	0	18
15	Lindsay Allen	g	5-8	0-1	1-4	0	5	5	3	11	8	1	0	1	40
24	Arike Ogunbowale	g	4-14	0-4	1-2	1	1	2	3	9	1	2	0	1	32
05	Jackie Young	g	3-4	1-1	0-0	1	3	4	4	7	0	2	1	4	30
14	Mychal Johnson	g	1-3	1-2	0-0	0	1	1	0	3	0	1	0	1	12
21	Kristina Nelson	g	1-3	0-0	0-0	0	2	2	1	2	1	1	0	0	7
22	Erin Boley	g	1-2	1-1	0-0	0	0	0	0	3	0	0	0	0	2
Team						0	1	1							
Totals			27-63	3-14	4-8	13	19	32	19	61	14	15	3	10	200

1st - FG %:	7-15	46.7%	2nd:	8-18	44.4%	3rd:	4-12	33.3%	4th:	8-18	44.4%	Game:	27-63	42.9%	Deadball	
3FG %:	0-4	0.0%	2-3	66.7%	0-1	0.0%	1-6	16.7%	1-4	25.0%					Rebounds	3
FT %:	0-0	0.0%	2-2	100.0%	1-2	50.0%			4-8	50.0%						

Officials: Dee Kantner, Bryan Brunette, Karen Preato

Technical fouls: UConn-None. Notre Dame-None.

Attendance: 9149

Score by periods	1st	2nd	3rd	4th	Total
UConn	23	11	16	22	72
Notre Dame	14	20	9	18	61

Points	In	Off	2nd	Fast	Bench
UConn	42	20	15	10	4
ND	30	16	14	6	15

Last FG - UConn 4th-03:06, ND 4th-00:11.

Largest lead - UConn by 16 4th-00:51, ND by 4 2nd-02:24.

UConn led for 35:03, ND led for 02:46. Game was tied for 02:11.

Score tied - 2 times.

Lead changed - 3 times.

Game 10: #2 Notre Dame 75, #16 DePaul 61

Dec. 10, 2016 · McGrath-Phillips Arena · Chicago, Illinois

Notre Dame 75 • 9-1

#	Player	Total		3-Ptr		Rebounds			PF	TP	A	TO	Blk	Stl	Min
		FG-FGA	FG-FGA	FT-FTA	Off	Def	Tot								
11	Brianna Turner	f	4-8	0-0	6-7	3	8	11	2	14	2	4	2	0	26
33	Kathryn Westbeld	f	2-3	0-0	0-0	2	5	7	2	4	2	2	0	0	17
03	Marina Mabrey	g	1-6	0-1	5-6	3	3	6	2	7	4	2	0	2	29
15	Lindsay Allen	g	6-11	0-0	2-3	1	8	9	3	14	3	2	0	1	40-
24	Arike Ogunbowale	g	7-15	1-4	2-4	2	4	6	3	17	1	0	1	2	29
14	Mychal Johnson	g	4-7	2-4	0-0	0	1	1	1	10	1	0	0	1	31
21	Kristina Nelson	g	1-7	0-0	0-0	3	1	4	3	2	0	2	0	0	10
22	Erin Boley	g	2-4	1-3	2-2	1	1	2	2	7	0	2	0	0	18
Team						1	1	2							
Totals			27-61	4-12	17-22	16	32	48	18	75	13	15	3	6	200

1st - FG %:	8-17	47.1%	2nd:	6-21	28.6%	3rd:	6-9	66.7%	4th:	7-14	50.0%	Game:	27-61	44.3%	Deadball	
3FG %:	1-5	20.0%	0-1	0.0%	1-2	50.0%	2-4	50.0%	4-12	33.3%					Rebounds	2
FT %:	2-2	100.0%	2-5	40.0%	6-7	85.7%			7-8	87.5%						

DePaul 61 • 6-3

#	Player	Total		3-Ptr		Rebounds			PF	TP	A	TO	Blk	Stl	Min
		FG-FGA	FG-FGA	FT-FTA	Off	Def	Tot								
34	Grant, Jacqui	f	2-9	0-2	0-0	4	2	6	4	4	1	1	0	1	13
01	Millender, Ashton	g	2-8	1-6	0-0	1	0	1	4	5	0	1	0	1	33
10	Coleman, Amarah	g	2-3	0-1	2-2	0	2	2	1	6	1	1	1	0	20
14	January, Jessica	g	8-23	0-4	3-8	2	4	6	4	19	6	4	1	0	37
22	Schulte, Brooke	g	8-11	3-4	0-2	2	4	6	3	19	1	3	0	0	34
05	Prochaska, Lauren	g	1-1	0-0	0-0	1	3	4	0	2	0	1	0	0	11
20	Campbell, Kelly	g	1-6	1-3	3-4	0	1	1	4	6	1	0	0	2	29
21	Stonewall, Chante	g	0-1	0-0	0-0	0	1	1	0	0	0	0	0	0	6
24	Allen, Tanita	g	0-2	0-1	0-0	0	2	2	4	0	1	0	0	0	12
33	McMahon, Claire	g	0-2	0-2	0-0	0	0	0	1	0	1	0	0	0	5
Team						4	2	6							
Totals			24-66	5-23	8-16	14	21	35	25	61	12	11	3	4	200

1st - FG %:	7-15	46.7%	2nd:	3-17	17.6%	3rd:	5-15	33.3%	4th:	9-19	47.4%	Game:	24-66	36.4%	Deadball	
3FG %:	0-3	0.0%	1-8	12.5%	3-6	50.0%	1-6	16.7%	5-23	21.7%					Rebounds	4
FT %:	1-4	25.0%	5-6	83.3%	3-6	50.0%	0-0	0.0%	8-16	50.0%						

Officials: Joseph Vaszily, Dennis DeMayo, Rachelle Jones

Technical fouls: Notre Dame-None. DePaul-None.

Attendance: 3001

Score by periods	1st	2nd	3rd	4th	Total
Notre Dame	19	14	19	23	75
DePaul	15	12	15	19	61

Game 11: #2 Notre Dame 85, Toledo 68

Dec. 18, 2016 · Savage Arena · Toledo, Ohio

Notre Dame 85 • 10-1

#	Player	Total		3-Ptr		Rebounds			PF	TP	A	TO	Blk	Stl	Min
		FG-FGA	FG-FGA	FT-FTA	Off	Def	Tot								
11	Turner, Brianna	f	11-13	0-0	4-7	2	6	8	1	26	2	3	2	1	30
33	Westbeld, Kathryn	f	2-5	0-0	4-5	5	2	7	3	8	5	2	0	2	27
03	Mabrey, Marina	g	8-12	2-3	1-1	1	5	6	4	19	3	5	2	1	30
15	Allen, Lindsay	g	4-7	0-0	2-3	1	1	2	3	10	8	1	0	4	32
24	Ogunbowale, Arke	g	2-11	0-4	2-4	0	1	1	3	6	2	3	0	3	26
14	Johnson, Mychal	g	1-3	0-0	0-0	0	0	0	3	2	3	1	0	3	29
20	Patberg, Ali	g	0-0	0-0	0-0	0	1	1	0	0	0	0	0	0	3
21	Nelson, Kristina	g	0-2	0-0	2-4	0	0	0	0	2	1	1	0	1	9
22	Boley, Erin	g	4-7	3-5	1-1	0	1	1	1	12	1	1	0	1	14
Team						1	0	1							
Totals			32-60	5-12	16-25	10	17	27	18	85	25	17	4	16	200

1st - FG %:	9-24	37.5%	2nd:	8-14	57.1%	3rd:	8-13	61.5%	4th:	7-9	77.8%	Game:	32-60	53.3%	Deadball	
3FG %:	2-4	50.0%	0-5	0.0%	0-2	0.0%	1-1	100.0%	5-12	41.7%					Rebounds	3,1
FT %:	5-7	71.4%	1-2	50.0%	4-7	57.1%	6-9	66.7%	16-25	64.0%						

Toledo 68 • 8-2

#	Player	Total		3-Ptr		Rebounds			PF	TP	A
---	--------	-------	--	-------	--	----------	--	--	----	----	---



MARINA MABREY

GUARD | 5-11 | SOPHOMORE | BELMAR, N.J. | MANASQUAN

3

GAMES WITH ...

	Season	Career
Double Figure Points	6	27
20-Plus Points	1	2
30-Plus Points	0	0
10-Plus Rebounds	0	1
10-Plus Assists	0	1
Double-Double	0	1

NOTABLES

HONORS AND AWARDS:

- 2016 ACC All-Freshman Team
- 2016 ACC All-Academic Team
- 2015 Junkanoo Jam All-Tournament Team

2016-17 SEASON:

- Played a career-high 33 minutes at Michigan State on 12/20/16, when she gathered 19 points, five rebounds and five assists.
- Recorded her 500th career point on 12/18/16 at Toledo, where she scored 19 points and collected six rebounds.
- Has made 11 starts and has averaged 13.1 points and 3.6 rebounds.
- Scored a season-high 27 points on 11/22/16 versus Louisiana-Lafayette.

2015-16 SEASON:

- Played in all 35 games, averaging 10.7 points and 1.5 steals per game.

2016-17 GAME-BY-GAME

Opponent	Min	FG-A	3FG-A	FT-A	O-D-R	PF	A	TO	B	S	Pts
11/11 Central Mich.	26	4-8	3-7	6-7	1-2-3	2	5	2	1	1	17
11/14 ·Fordham	18	2-9	0-3	3-3	1-1-2	2	0	2	0	0	7
11/17 ·Green Bay	21	4-11	1-5	4-4	3-1-4	0	3	2	1	1	13
11/20 ·Washington	14	2-6	0-1	0-0	2-0-2	2	2	1	0	4	4
11/22 ·vs. UL Lafayette	25	10-15	4-7	3-3	2-1-3	2	3	2	0	3	27
11/26 ·TCU	28	6-13	3-7	2-2	3-2-5	2	2	1	0	0	17
11/30 ·at Iowa	23	4-10	1-3	0-0	2-2-4	3	2	3	1	5	9
12/04 ·Valparaiso	26	7-11	1-4	1-2	0-1-1	1	4	2	1	0	1
12/07 ·Connecticut	18	1-8	0-4	0-0	1-1-2	3	1	1	0	0	2
12/10 ·at DePaul	29	1-6	0-1	5-6	3-3-6	2	4	2	0	2	7
12/18 ·at Toledo	30	8-12	2-3	1-1	1-5-6	4	3	5	2	1	19
12/20 ·at Michigan St.	33	7-15	3-6	2-2	1-4-5	1	5	0	1	1	19
12/27 at Chattanooga											
12/29 at NC State*											
01/02 at Ga. Tech*											
01/05 Wake Forest*											
01/08 at Miami*											
01/12 Pittsburgh*											
01/16 at Tennessee											
01/19 at BC*											
01/22 at UNC*											
01/26 Duke*											
01/29 Virginia*											
02/02 at Va. Tech*											
02/06 Louisville*											
02/12 Georgia Tech*											
02/16 at Clemson*											
02/19 at Syracuse*											
02/23 BC*											
02/26 Florida State*											

CAREER AND SEASON HIGHS

Points	
Season	27 vs. UL-Lafayette (11/22/16)
Career	27 vs. UL-Lafayette (11/22/16)
Rebounds	
Season	6, 2x, at Toledo (12/18/16)
Career	6, 5x, at Toledo (12/18/16)
Assists	
Season	5, 2x, at Michigan State (12/20/16)
Career	10 at Valparaiso (11/23/15)
Steals	
Season	5 at Iowa (11/30/16)
Career	12 at Valparaiso (11/23/15)
Blocks	
Season	2 at Toledo (12/18/16)
Career	2, 4x, at Toledo (12/18/16)
Field Goals Made	
Season	10 vs. UL-Lafayette (11/22/16)
Career	10, 2x, vs. UL-Lafayette (11/22/16)
3-Point FGs Made	
Season	4 vs. UL-Lafayette (11/22/16)
Career	4 vs. UL-Lafayette (11/22/16)
Free Throws Made	
Season	6 vs. Central Michigan (11/11/16)
Career	7, 2x, vs. NCA&T (03/19/16)
Minutes	
Season	33 at Michigan State (12/20/16)
Career	33 at Michigan State (12/20/16)

CAREER STATISTICS

SEASON	GP-GS	MIN/AVG	FG-FGA	PCT	3FG-FGA	PCT	FT-FTA	PCT	ORB	DRB	REB	AVG	PF	DQ	AST	TO	BLK	STL	PTS	AVG
2015-16	35-2	662/18.9	127-247	.514	34-75	.453	85-104	.817	22	76	98	2.8	71	0	69	70	12	53	373	10.7
2016-17	12-11	291/24.3	56-124	.452	18-51	.353	27-30	.900	20	23	43	3.6	24	0	34	23	7	18	157	13.1
TOTAL	47-13	953/20.3	183-371	.493	52-126	.413	112-134	.836	42	99	141	3.0	95	0	103	93	19	71	530	11.3



JACKIE YOUNG

GUARD | 6-0 | FRESHMAN | PRINCETON, IND. | PRINCETON COMMUNITY

5

GAMES WITH ...

	Season	Career
Double Figure Points	3	3
20-Plus Points	1	1
30-Plus Points	0	0
5-Plus Rebounds	4	4
5-Plus Assists	0	0
Double-Double	0	0

NOTABLES

HONORS AND AWARDS:

- ACC Rookie of the Week (December 5, 2016)
- 2016 Naismith National Player of the Year
- 2016 McDonald's All-American
- 2016 Indiana Gatorade Player of the Year
- 2016 IBCA Senior Supreme All-State
- 2016 IndyStar Miss Basketball

2016-17 SEASON:

- Returned from injury in a quick two minutes of action at Michigan State on 12/20/16.
- Was named Atlantic Coast Conference Rookie of the Week on 12/05/16, following her break-through game versus Valparaiso (20 points, six steals, five rebounds and three assists). She also tallied five points and three rebounds in the team's win at Iowa on 11/30/16.
- Scored a career-high 20 points with six steals and five rebounds vs. Valparaiso on 12/04/16. She became the first Irish player to score 20 points off the bench since Arike Ogunbowale had 21 at TCU on 12/12/15.
- Scored three points and recorded seven rebounds in her college debut against Green Bay on 11/17/16.

HIGH SCHOOL:

- Averaged 34 points, nine rebounds and five assists as a senior at Princeton Community High School.

2016-17 GAME-BY-GAME

	Opponent	Min	FG-A	3FG-A	FT-A	O-D-R	PF	A	TO	B	S	Pts
11/11	Central Mich.					DNP						
11/14	Fordham					DNP						
11/17	Green Bay	15	1-4	1-1	0-0	4-3-7	1	1	1	0	0	3
11/20	Washington	21	2-5	1-3	3-4	0-2-2	1	0	1	1	0	8
11/22	vs. UL Lafayette	21	5-8	1-1	2-4	1-5-6	1	4	2	1	0	13
11/26	TCU	25	5-11	0-2	2-2	2-3-5	4	3	3	1	0	12
11/30	at Iowa	16	2-7	0-0	1-1	1-2-3	4	0	2	0	1	5
12/04	Valparaiso	26	8-9	3-4	1-1	1-4-5	1	3	1	0	6	20
12/07	Connecticut	30	3-4	1-1	0-0	1-3-4	4	0	2	1	4	7
12/10	at DePaul					DNP						
12/18	at Toledo					DNP						
12/20	at Michigan St.	2	0-0	0-0	0-0	0-0-0	0	0	0	0	0	0
12/27	at Chattanooga											
12/29	at NC State*											
01/02	at Ga. Tech*											
01/05	Wake Forest*											
01/08	at Miami*											
01/12	Pittsburgh*											
01/16	at Tennessee											
01/19	at BC*											
01/22	at UNC*											
01/26	Duke*											
01/29	Virginia*											
02/02	at Va. Tech*											
02/06	Louisville*											
02/12	Georgia Tech*											
02/16	at Clemson*											
02/19	at Syracuse*											
02/23	BC*											
02/26	Florida State*											

CAREER AND SEASON HIGHS

Points	
Season	20 vs. Valparaiso (12/04/16)
Career	20 vs. Valparaiso (12/04/16)
Rebounds	
Season	7 vs. Green Bay (11/17/16)
Career	7 vs. Green Bay (11/17/16)
Assists	
Season	4 vs. UL-Lafayette (11/22/16)
Career	4 vs. UL-Lafayette (11/22/16)
Steals	
Season	6 vs. Valparaiso (12/04/16)
Career	6 vs. Valparaiso (12/04/16)
Blocks	
Season	1, 4x, vs. Connecticut (12/07/16)
Career	1, 4x, vs. Connecticut (12/07/16)
Field Goals Made	
Season	8 vs. Valparaiso (12/04/16)
Career	8 vs. Valparaiso (12/04/16)
3-Point FGs Made	
Season	3 vs. Valparaiso (12/04/16)
Career	3 vs. Valparaiso (12/04/16)
Free Throws Made	
Season	3 vs. Washington (11/20/16)
Career	3 vs. Washington (11/20/16)
Minutes	
Season	30 vs. Connecticut (12/07/16)
Career	30 vs. Connecticut (12/07/16)

CAREER STATISTICS

SEASON	GP-GS	MIN/AVG	FG-FGA	PCT	3FG-FGA	PCT	FT-FTA	PCT	ORB	DRB	REB	AVG	PF	DQ	AST	TO	BLK	STL	PTS	AVG
2016-17	8-0	156/19.5	26-48	.542	7-12	.583	9-12	.750	10	22	32	4.0	16	0	11	12	4	11	68	8.5
TOTAL	8-0	156/19.5	26-48	.542	7-12	.583	9-12	.750	10	22	32	4.0	16	0	11	12	4	11	68	8.5



BRIANNA TURNER

FORWARD | 6-3 | JUNIOR | PEARLAND, TEXAS | MANVEL

11

GAMES WITH ...

	Season	Career
Double Figure Points	12	64
20-Plus Points	1	11
30-Plus Points	0	0
10-Plus Rebounds	4	22
10-Plus Assists	0	0
Double-Double	4	18

NOTABLES

HONORS AND AWARDS:

- 2016 Wade Trophy Watch List
- 2016-17 AP Preseason All-American
- 2016 WBCA Coaches' All-America Team
- 2016 USBWA All-America Team
- 2016 Honda Sport Award Finalist
- 2016 Naismith Trophy Semifinalist

2016-17 SEASON:

- Recorded her 1,000th career point on 11/30/16 at Iowa. She became the 36th Irish player to accomplish the feat and second Notre Dame player this season (also Lindsay Allen on 11/17/16 vs. Green Bay).
- Has scored in double figures in all 12 games this season and has scored 10-plus points in each of the last 30 games, dating back to last season.
- Scored a season-high 26 points and gathered eight rebounds on 12/18/16 at Toledo.
- Played a season-high 37 minutes at Michigan State on 12/20/16, scoring 19 points with seven rebounds.
- Recorded back-to-back double-doubles against Washington and Louisiana-Lafayette, scoring a combined 26 points and collecting 24 rebounds.

2016-17 GAME-BY-GAME

Opponent	Min	FG-A	3FG-A	FT-A	O-D-R	PF	A	TO	B	S	Pts
11/11 ·Central Mich.	20	5-8	0-0	2-4	2-1-3	1	1	2	0	0	12
11/14 ·Fordham	28	5-10	0-0	0-2	2-6-8	1	0	3	1	1	10
11/17 ·Green Bay	30	5-10	0-0	4-6	3-1-4	2	3	1	2	1	14
11/20 ·Washington	27	3-6	0-0	4-6	4-8-12	3	0	1	1	0	10
11/22 ·vs. UL Lafayette	30	8-13	0-0	0-2	3-9-12	1	1	2	1	0	16
11/26 ·TCU	15	7-10	0-0	4-5	2-1-3	2	1	1	1	1	18
11/30 ·at Iowa	31	6-11	0-0	3-5	1-3-4	3	1	3	0	1	15
12/04 ·Valparaiso	19	6-11	0-0	1-2	3-1-4	3	1	1	2	0	13
12/07 ·Connecticut	36	7-14	0-0	2-2	8-4-12	2	3	0	2	1	16
12/10 ·at DePaul	26	4-8	0-0	6-7	3-8-11	2	2	4	2	0	14
12/18 ·at Toledo	30	11-13	0-0	4-7	2-6-8	1	2	3	2	1	26
12/20 ·at Michigan St.	37	7-15	0-0	5-8	2-5-7	2	1	2	5	0	19
12/27 at Chattanooga											
12/29 at NC State*											
01/02 at Ga. Tech*											
01/05 Wake Forest*											
01/08 at Miami*											
01/12 Pittsburgh*											
01/16 at Tennessee											
01/19 at BC*											
01/22 at UNC*											
01/26 Duke*											
01/29 Virginia*											
02/02 at Va. Tech*											
02/06 Louisville*											
02/12 Georgia Tech*											
02/16 at Clemson*											
02/19 at Syracuse*											
02/23 BC*											
02/26 Florida State*											

CAREER AND SEASON HIGHS

Points	
Season	26 at Toledo (12/18/16)
Career	29, 2x, at UNC (01/15/15)
Rebounds	
Season	12, 3x, vs. Connecticut (12/07/16)
Career	18 at UNC (01/15/15)
Assists	
Season	3, 2x, vs. Connecticut (12/07/16)
Career	3, 6x, vs. Connecticut (12/07/16)
Steals	
Season	1, 5x, vs. Connecticut (12/07/16)
Career	3, 5x, vs. Virginia Tech (01/24/16)
Blocks	
Season	5 at Michigan State (12/20/16)
Career	7, 3x, vs. Louisville (02/23/15)
Field Goals Made	
Season	11 at Toledo (12/18/16)
Career	13 vs. UMass Lowell (11/14/14)
3-Point FGs Made	
Season	-
Career	-
Free Throws Made	
Season	6 at DePaul (12/10/16)
Career	9 at UNC (01/15/15)
Minutes	
Season	37 at Michigan State (12/20/16)
Career	38 at Duke (02/01/16)

CAREER STATISTICS

SEASON	GP-GS	MIN/AVG	FG-FGA	PCT	3FG-FGA	PCT	FT-FTA	PCT	ORB	DRB	REB	AVG	PF	DQ	AST	TO	BLK	STL	PTS	AVG
2014-15	36-35	921/25.6	202-310	.652	0-0	.000	92-152	.605	103	180	283	7.86	86	1	25	75	89	39	496	13.8
2015-16	29-29	783/27.0	169-285	.593	0-0	.000	85-133	.639	66	146	212	7.3	63	1	27	41	88	24	423	14.6
2016-17	12-12	329/27.4	74-129	.574	0-0	.000	35-56	.625	35	53	88	7.3	23	0	16	23	19	6	183	15.3
TOTAL	77-76	2,033/26.4	445-724	.615	0-0	.000	212-341	.622	204	379	583	7.6	172	2	68	139	196	69	1,102	14.3



MYCHAL JOHNSON

GUARD | 5-7 | JUNIOR | HUNTINGTON, W.VA. | HUNTINGTON ST. JOSEPH

14

GAMES WITH ...

	Season	Career
5-Point Games	4	16
Double Figure Points	1	5
20-Plus Points	0	0
5-Plus Rebounds	1	3
10-Plus Rebounds	0	0
5-Plus Assists	1	2

NOTABLES

2016-17 SEASON:

- Made her second start of the season in Notre Dame's game at Michigan State, her first start since the season opener on 11/11/16 versus Central Michigan.
- Played a career-high 31 minutes at DePaul on 12/10/16, scoring a season-high 10 points.

2015-16 SEASON:

- Appeared in 31 games as a sophomore, averaging 2.3 points and 1.2 rebounds per game.

2016-17 GAME-BY-GAME

Opponent	Min	FG-A	3FG-A	FT-A	O-D-R	PF	A	T	B	S	Pts
11/11 Central Mich.	27	2-4	1-2	2-2	0-2-2	3	4	0	1	4	7
11/14 Fordham	23	1-2	0-1	0-0	0-1-1	3	4	1	0	1	2
11/17 Green Bay	20	1-2	1-1	2-2	0-0-0	3	0	0	0	0	5
11/20 Washington	12	0-1	0-1	0-0	0-1-1	1	0	0	0	1	0
11/22 vs. UL Lafayette	21	1-1	0-0	0-0	0-4-4	0	1	2	1	3	2
11/26 TCU	17	0-0	0-0	0-0	0-1-1	1	0	1	0	0	0
11/30 at Iowa	17	0-1	0-1	0-0	0-2-2	0	0	0	0	2	0
12/04 Valparaiso	25	2-4	2-4	0-0	2-4-6	0	4	3	0	1	6
12/07 Connecticut	12	1-3	1-2	0-0	0-1-1	0	0	1	0	1	3
12/10 at DePaul	31	4-7	2-4	0-0	0-1-1	1	1	0	0	1	10
12/18 at Toledo	29	1-3	0-0	0-0	0-0-0	3	3	1	0	3	2
12/20 at Michigan St.	28	1-2	0-1	1-1	0-0-0	2	5	2	0	0	3
12/27 at Chattanooga											
12/29 at NC State*											
01/02 at Ga. Tech*											
01/05 Wake Forest*											
01/08 at Miami*											
01/12 Pittsburgh*											
01/16 at Tennessee											
01/19 at BC*											
01/22 at UNC*											
01/26 Duke*											
01/29 Virginia*											
02/02 at Va. Tech*											
02/06 Louisville*											
02/12 Georgia Tech*											
02/16 at Clemson*											
02/19 at Syracuse*											
02/23 BC*											
02/26 Florida State*											

CAREER AND SEASON HIGHS

Points	Rebounds	Assists	Steals	Blocks	Field Goals Made	3-Point FGs Made	Free Throws Made	Minutes
Season: 10 at DePaul (12/10/16)	Season: 6 vs. Valparaiso (12/04/16)	Season: 5 at Michigan State (12/20/16)	Season: 4 vs. Central Michigan (11/11/16)	Season: 1, 2x, vs. UL-Lafayette (11/22/16)	Season: 4 at DePaul (12/10/16)	Season: 2, 2x, at DePaul (12/10/16)	Season: 2, 2x, vs. Green Bay (11/17/16)	Season: 31 at DePaul (12/10/16)
Career: 17 vs. Chattanooga (11/21/14)	Career: 8 vs. Syracuse (01/21/16)	Career: 7 vs. Quinnipiac (11/25/14)	Career: 4, 2x, vs. Central Mich. (11/11/16)	Career: 2 vs. Miami (02/14/16)	Career: 6 vs. Chattanooga (11/21/14)	Career: 5 vs. Chattanooga (11/21/14)	Career: 4 vs. Holy Cross (11/23/14)	Career: 31 at DePaul (12/10/16)

CAREER STATISTICS

SEASON	GP-GS	MIN/AVG	FG-FGA	PCT	3FG-FGA	PCT	FT-FTA	PCT	ORB	DRB	REB	AVG	PF	DQ	AST	TO	BLK	STL	PTS	AVG
2014-15	28-0	320/11.4	28-84	.333	11-34	.324	20-29	.690	7	25	32	1.14	33	0	25	18	4	14	87	3.1
2015-16	31-0	371/12.0	16-53	.302	9-28	.321	29-43	.674	5	33	38	1.2	40	0	19	18	4	16	70	2.3
2016-17	12-2	262/21.8	14-30	.467	7-17	.412	5-5	1.000	2	17	19	1.6	17	0	22	11	2	17	40	3.3
TOTAL	71-2	953/13.4	58-167	.347	27-79	.342	54-77	.701	14	75	89	1.3	90	0	66	47	10	47	197	2.8



LINDSAY ALLEN

GUARD | 5-8 | SENIOR | MITCHELLVILLE, MD. | ST. JOHN'S COLLEGE

15

GAMES WITH ...

	Season	Career
Double-Figure Points	7	48
20-Plus Points	0	7
5-Rebound Games	9	36
5-Assist Games	10	76
Double-Figure Assists	1	3
5-5-5 Games	6	26

NOTABLES

HONORS AND AWARDS:

- 2016 Wade Trophy Watch List
- 2016-17 Nancy Lieberman Award Watch List
- 2016 Preseason WNIT All-Tournament Team
- 2016 Nancy Lieberman Award Finalist
- 2016 Naismith Trophy Midseason Top 30 List
- WBCA Coaches' All-America Team Finalist
- Two-time team captain (2015-16 & 2016-17)

2016-17 SEASON:

- Ranks first in the ACC and fourth in the country with a 4.05 assist/turnover ratio. Her 7.1 assists per game are most in the ACC and 10th-most in the country.
- Selected to the 2016 Preseason WNIT All-Tournament team after recording 13 points, five rebounds and four assists in the tournament finale versus Washington on 11/20/16.
- Scored her 1,000th point on 11/17/16 versus Green Bay and recorded her 600th assist on 11/26/16 versus TCU. She became the 35th Irish player to score 1,000 points and the first of two to do so this season (also Brianna Turner). Allen joins Skylar Diggins, Niele Ivey and Mollie Peirick as the only Irish players to score 1,000 career points and collect 600 career assists.
- Gathered a career-high 12 assists on 11/26/16 versus TCU.

2015-16 SEASON:

- Started all 33 games as a junior, averaging 9.3 points and a career-high 5.8 assists per game with a 2.52 assist/turnover ratio.

2016-17 GAME-BY-GAME

Opponent	Min	FG-A	3FG-A	FT-A	O-D-R	PF	A	TO	B	S	Pts
11/11 ·Central Mich.	19	6-8	1-2	0-0	0-5-5	0	8	0	0	4	13
11/14 ·Fordham	37	5-5	0-0	3-4	2-4-6	2	5	1	0	2	13
11/17 ·Green Bay	40	1-6	0-0	6-8	0-5-5	0	8	4	0	3	8
11/20 ·Washington	40	5-12	0-1	3-6	2-3-5	2	4	2	0	1	13
11/22 ·vs. UL Lafayette	25	1-1	0-0	0-0	1-5-6	3	9	3	0	1	2
11/26 ·TCU	32	1-3	0-0	0-0	2-2-4	1	12	2	0	3	2
11/30 ·at Iowa	37	5-13	1-2	0-0	1-5-6	2	8	1	1	5	11
12/04 ·Valparaiso	19	3-5	0-0	2-2	2-2-4	1	6	1	0	4	8
12/07 ·Connecticut	40	5-8	0-1	1-4	0-5-5	3	8	1	0	1	11
12/10 ·at DePaul	40	6-11	0-0	2-3	1-8-9	3	3	2	0	1	14
12/18 ·at Toledo	32	4-7	0-0	2-3	1-1-2	3	8	1	0	4	10
12/20 ·at Michigan St.	25	4-8	0-0	1-1	0-5-5	4	6	3	0	1	9
12/27 at Chattanooga											
12/29 at NC State*											
01/02 at Ga. Tech*											
01/05 Wake Forest*											
01/08 at Miami*											
01/12 Pittsburgh*											
01/16 at Tennessee											
01/19 at BC*											
01/22 at UNC*											
01/26 Duke*											
01/29 Virginia*											
02/02 at Va. Tech*											
02/06 Louisville*											
02/12 Georgia Tech*											
02/16 at Clemson*											
02/19 at Syracuse*											
02/23 BC*											
02/26 Florida State*											

CAREER AND SEASON HIGHS

Points	
Season	14 at DePaul (12/10/16)
Career	28 vs. Stanford (03/27/15)
Rebounds	
Season	9 at DePaul (12/10/16)
Career	9, 2x, at DePaul (12/10/16)
Assists	
Season	12 vs. TCU (11/26/16)
Career	12 vs. TCU (11/26/16)
Steals	
Season	5 at Iowa (11/30/16)
Career	5, 2x, at Iowa (11/30/16)
Blocks	
Season	1 at Iowa (11/30/16)
Career	2 vs. Central Michigan (12/22/13)
Field Goals Made	
Season	6, 2x, at DePaul (12/10/16)
Career	10, 2x, vs. Indiana (03/21/16)
3-Point FGs Made	
Season	1, 2x, at Iowa (11/30/16)
Career	4, 2x, vs. Stanford (03/27/15)
Free Throws Made	
Season	6 vs. Green Bay (11/17/16)
Career	6, 5x, vs. Green Bay (11/17/16)
Minutes	
Season	40, 4x, at DePaul (12/10/16)
Career	40, 8x, at DePaul (12/10/16)

CAREER STATISTICS

SEASON	GP-GS	MIN/AVG	FG-FGA	PCT	3FG-FGA	PCT	FT-FTA	PCT	ORB	DRB	REB	AVG	PF	DQ	AST	TO	BLK	STL	PTS	AVG
2013-14	38-38	1017/26.8	77-155	.497	15-42	.357	66-81	.815	11	79	90	2.4	81	0	150	67	9	49	235	6.2
2014-15	39-39	1211/31.1	155-297	.522	20-54	.370	76-89	.854	23	115	138	3.54	75	2	205	96	3	52	406	10.4
2015-16	35-35	1047/29.9	127-255	.498	8-30	.267	65-91	.714	21	110	131	3.7	69	0	204	81	3	45	327	9.3
2016-17	12-12	386/32.2	46-87	.529	2-6	.333	20-31	.645	12	50	62	5.2	24	0	85	21	1	30	114	9.5
TOTAL	124-124	3,661/29.5	405-794	.510	45-132	.340	227-292	.777	67	354	421	3.4	249	2	644	265	16	176	1,082	8.7



ALI PATBERG

GUARD | 5-10 | SOPHOMORE | COLUMBUS, IND. | COLUMBUS NORTH

20

GAMES WITH ...

	Season	Career
Double Figure Points	0	0
20-Plus Points	0	0
30-Plus Points	0	0
10-Plus Rebounds	0	0
10-Plus Assists	0	0
Double-Double	0	0

NOTABLES

HONORS AND AWARDS:

- 2015 MaxPreps National High School Player of the Year
- 2015 McDonald's High School All-American

2016-17 SEASON:

- After being sidelined for eight games due to injury/illness, made a brief return to the court on 12/18/16 at Toledo.
- Recorded three rebounds and three assists in 14 minutes against Central Michigan in her college debut.

2015-16 SEASON:

- Did not play due to injury.

2016-17 GAME-BY-GAME

Opponent	Min	FG-A	3FG-A	FT-A	O-D-R	PF	A	TO	B	S	Pts
11/11 Central Mich.	14	0-0	0-0	0-0	0-3-3	1	3	0	0	0	0
11/14 Fordham	7	0-0	0-0	0-0	0-1-1	2	0	0	0	1	0
11/17 Green Bay					DNP						
11/20 Washington					DNP						
11/22 vs. UL Lafayette					DNP						
11/26 TCU					DNP						
11/30 at Iowa					DNP						
12/04 Valparaiso					DNP						
12/07 Connecticut					DNP						
12/10 at DePaul					DNP						
12/18 at Toledo	3	0-0	0-0	0-0	0-1-1	0	0	0	0	0	0
12/20 at Michigan St.	1	0-0	0-0	0-0	0-0-0	0	0	0	0	0	0
12/27 at Chattanooga											
12/29 at NC State*											
01/02 at Ga. Tech*											
01/05 Wake Forest*											
01/08 at Miami*											
01/12 Pittsburgh*											
01/16 at Tennessee											
01/19 at BC*											
01/22 at UNC*											
01/26 Duke*											
01/29 Virginia*											
02/02 at Va. Tech*											
02/06 Louisville*											
02/12 Georgia Tech*											
02/16 at Clemson*											
02/19 at Syracuse*											
02/23 BC*											
02/26 Florida State*											

CAREER AND SEASON HIGHS

Points	
Season	-
Career	-
Rebounds	
Season	3 vs. Central Michigan (11/11/16)
Career	3 vs. Central Michigan (11/11/16)
Assists	
Season	3 vs. Central Michigan (11/11/16)
Career	3 vs. Central Michigan (11/11/16)
Steals	
Season	1 vs. Fordham (11/14/16)
Career	1 vs. Fordham (11/14/16)
Blocks	
Season	-
Career	-
Field Goals Made	
Season	-
Career	-
3-Point FGs Made	
Season	-
Career	-
Free Throws Made	
Season	-
Career	-
Minutes	
Season	14 vs. Central Michigan (11/11/16)
Career	14 vs. Central Michigan (11/11/16)

CAREER STATISTICS

SEASON	GP-GS	MIN/AVG	FG-FGA	PCT	3FG-FGA	PCT	FT-FTA	PCT	ORB	DRB	REB	AVG	PF	DQ	AST	TO	BLK	STL	PTS	AVG
2015-16	DNP - Injury																			
2016-17	4-0	25/6.3	0-0	.000	0-0	.000	0-0	.000	0	5	5	1.3	3	0	3	0	0	1	0	0.0
TOTAL	4-0	25/6.3	0-0	.000	0-0	.000	0-0	.000	0	5	5	1.3	3	0	3	0	0	1	0	0.0



KRISTINA NELSON

FORWARD | 6-4 | SENIOR | BUFORD, GA. | BUFORD

21

GAMES WITH ...

	Season	Career
Double Figure Points	0	2
20-Plus Points	0	0
30-Plus Points	0	0
5-Plus Rebounds	5	10
10-Plus Rebounds	0	0
Double-Double	0	0

NOTABLES

HONORS AND AWARDS:

- 2016 ACC Academic Honor Roll

2016-17 SEASON:

- Collected a career-high nine rebounds and two steals in the team's season opener versus Central Michigan on 11/11/16.
- Has recorded five five-plus rebound games this season and only 10 such games in her career. Is more than halfway to her 2015-16 rebound total (45 this season; 73 in 2015-16) through just 12 games this season.

2016-17 GAME-BY-GAME

Opponent	Min	FG-A	3FG-A	FT-A	O-D-R	PF	A	TO	B	S	Pts
11/11 Central Mich.	20	4-10	0-0	0-0	4-5-9	2	2	1	1	2	8
11/14 Fordham	18	3-6	0-0	3-5	2-5-7	4	1	3	1	1	9
11/17 Green Bay	9	0-5	0-0	0-0	0-1-1	2	0	2	1	0	0
11/20 Washington	16	2-7	0-0	1-2	0-6-6	3	3	1	0	0	5
11/22 vs. UL Lafayette	13	2-3	0-0	1-2	2-3-5	5	2	6	3	1	5
11/26 TCU	15	0-4	0-0	2-2	1-1-2	3	1	1	1	1	2
11/30 at Iowa	13	2-3	0-0	0-0	1-2-3	2	0	0	0	0	4
12/04 Valparaiso	24	4-6	0-0	0-0	0-6-6	4	3	2	4	1	8
12/07 Connecticut	7	1-3	0-0	0-0	0-2-2	1	1	1	0	0	2
12/10 at DePaul	10	1-7	0-0	0-0	3-1-4	3	0	2	0	0	2
12/18 at Toledo	9	0-2	0-0	2-4	0-0-0	0	1	1	0	1	2
12/20 at Michigan St.	1	0-0	0-0	0-0	0-0-0	0	0	2	0	0	0
12/27 at Chattanooga											
12/29 at NC State*											
01/02 at Ga. Tech*											
01/05 Wake Forest*											
01/08 at Miami*											
01/12 Pittsburgh*											
01/16 at Tennessee											
01/19 at BC*											
01/22 at UNC*											
01/26 Duke*											
01/29 Virginia*											
02/02 at Va. Tech*											
02/06 Louisville*											
02/12 Georgia Tech*											
02/16 at Clemson*											
02/19 at Syracuse*											
02/23 BC*											
02/26 Florida State*											

CAREER AND SEASON HIGHS

Points	
Season	9 vs. Fordham (11/14/16)
Career	10, 2x, vs. Wake Forest (02/18/16)
Rebounds	
Season	9 vs. Central Michigan (11/11/16)
Career	9 vs. Central Michigan (11/11/16)
Assists	
Season	3, 2x, vs. Valparaiso (12/04/16)
Career	3, 3x, vs. Valparaiso (12/04/16)
Steals	
Season	2 vs. Central Michigan (11/11/16)
Career	2 vs. Central Michigan (11/11/16)
Blocks	
Season	4 vs. Valparaiso (12/04/16)
Career	4 vs. Valparaiso (12/04/16)
Field Goals Made	
Season	4, 2x, vs. Valparaiso (12/04/16)
Career	5 vs. Wake Forest (02/18/16)
3-Point FGs Made	
Season	-
Career	-
Free Throws Made	
Season	3 vs. Fordham (11/14/16)
Career	3 vs. Fordham (11/14/16)
Minutes	
Season	24 vs. Valparaiso (12/04/16)
Career	24 vs. Valparaiso (12/04/16)

CAREER STATISTICS

SEASON	GP-GS	MIN/AVG	FG-FGA	PCT	3FG-FGA	PCT	FT-FTA	PCT	ORB	DRB	REB	AVG	PF	DQ	AST	TO	BLK	STL	PTS	AVG
2013-14	32-0	129/4.0	28-50	.560	0-0	.000	9-17	.529	9	21	30	0.94	39	1	7	17	3	1	65	2.0
2014-15	DNP-Injury																			
2015-16	31-0	259/8.4	37-75	.493	0-0	.000	13-22	.591	29	44	73	2.4	45	0	17	31	12	4	87	2.8
2016-17	12-0	155/12.9	19-56	.339	0-0	.000	9-15	.600	13	32	45	3.8	29	1	14	22	11	7	47	3.9
TOTAL	75-0	543/7.2	84-181	.464	0-0	.000	31-54	.574	51	97	148	2.0	113	2	38	70	26	12	199	2.7



ERIN BOLEY

FORWARD | 6-2 | FRESHMAN | HODGENVILLE, KY. | ELIZABETHTOWN

22

GAMES WITH ...

	Season	Career
5-Point Games	9	9
Double Figure Points	3	3
20-Plus Points	0	0
5-Plus Rebounds	1	1
5-Plus Assists	0	0
Double-Double	0	0

NOTABLES

HONORS AND AWARDS:

- 2016 McDonald's All-American
- 2016 Gatorade National Player of the Year
- Three-time Kentucky Gatorade Player of the Year

2016-17 SEASON:

- In the team's win at Michigan State on 12/20/16, she scored six points and collected four rebounds in just six minutes of action.
- Scored a season-high 15 points in the team's win over Valparaiso on 12/04/16.
- Scored eight points and collected two rebounds in her college debut versus Central Michigan on 11/11/16.

HIGH SCHOOL:

- Competed in the 2015 FIBA 3x3 U18 World Championship in Hungary and guided her team to a second-place finish.
- Averaged 20.7 points, 10 rebounds and four steals as a senior at Elizabethtown High School.

2016-17 GAME-BY-GAME

Opponent	Min	FG-A	3FG-A	FT-A	O-D-R	PF	A	TO	B	S	Pts
11/11 Central Mich.	25	2-6	2-5	2-2	1-1-2	2	3	1	0	0	8
11/14 Fordham	17	1-6	1-4	4-4	0-1-1	0	0	2	0	0	7
11/17 Green Bay	5	0-4	0-1	0-0	1-2-3	0	0	0	0	1	0
11/20 Washington	1	0-1	0-0	0-0	0-0-0	0	0	0	0	0	0
11/22 vs. UL Lafayette	17	3-9	0-5	1-1	2-6-8	0	1	1	0	0	8
11/26 TCU	11	3-4	3-4	1-2	0-3-3	0	0	0	0	0	10
11/30 at Iowa	7	2-4	1-3	0-0	0-4-4	1	0	0	0	0	5
12/04 Valparaiso	22	5-8	3-5	2-2	0-2-2	0	1	0	0	2	15
12/07 Connecticut	2	1-2	1-1	0-0	0-0-0	0	0	0	0	0	3
12/10 at DePaul	18	2-4	1-3	2-2	1-1-2	2	0	2	0	0	7
12/18 at Toledo	14	4-7	3-5	1-1	0-1-1	1	1	1	0	1	12
12/20 at Michigan St.	6	1-1	0-0	4-4	1-3-4	1	0	0	0	0	6
12/27 at Chattanooga											
12/29 at NC State*											
01/02 at Ga. Tech*											
01/05 Wake Forest*											
01/08 at Miami*											
01/12 Pittsburgh*											
01/16 at Tennessee											
01/19 at BC*											
01/22 at UNC*											
01/26 Duke*											
01/29 Virginia*											
02/02 at Va. Tech*											
02/06 Louisville*											
02/12 Georgia Tech*											
02/16 at Clemson*											
02/19 at Syracuse*											
02/23 BC*											
02/26 Florida State*											

CAREER AND SEASON HIGHS

Points	
Season	15 vs. Valparaiso (12/04/16)
Career	15 vs. Valparaiso (12/04/16)
Rebounds	
Season	8 vs. UL-Lafayette (11/22/16)
Career	8 vs. UL-Lafayette (11/22/16)
Assists	
Season	3 vs. Central Michigan (11/11/16)
Career	3 vs. Central Michigan (11/11/16)
Steals	
Season	2 vs. Valparaiso (12/04/16)
Career	2 vs. Valparaiso (12/04/16)
Blocks	
Season	-
Career	-
Field Goals Made	
Season	5 vs. Valparaiso (12/04/16)
Career	5 vs. Valparaiso (12/04/16)
3-Point FGs Made	
Season	3, 3x, at Toledo (12/18/16)
Career	3, 3x, at Toledo (12/18/16)
Free Throws Made	
Season	4, 2x, at Michigan State (12/20/16)
Career	4, 2x, at Michigan State (12/20/16)
Minutes	
Season	25 vs. Central Michigan (11/11/16)
Career	25 vs. Central Michigan (11/11/16)

CAREER STATISTICS

SEASON	GP-GS	MIN/AVG	FG-FGA	PCT	3FG-FGA	PCT	FT-FTA	PCT	ORB	DRB	REB	AVG	PF	DQ	AST	TO	BLK	STL	PTS	AVG
2016-17	12-0	145/12.1	24-56	.429	15-36	.417	17-18	.944	6	24	30	2.5	7	0	6	7	0	4	80	6.7
TOTAL	12-0	145/12.1	24-56	.429	15-36	.417	17-18	.944	6	24	30	2.5	7	0	6	7	0	4	80	6.7



KATHRYN WESTBELD

FORWARD | 6-2 | JUNIOR | KETTERING, OHIO | KETTERING FAIRMONT

33

GAMES WITH ...

	Season	Career
Double Figure Points	6	28
20-Plus Points	0	0
30-Plus Points	0	0
10-Plus Rebounds	2	6
10-Plus Assists	0	0
Double-Double	1	3

NOTABLES

2016-17 SEASON:

- Ranks seventh in the ACC in field goal percentage (.590; 49-83).
- Recorded her first double-double of the season and the third of her career with 12 points and 11 rebounds at Michigan State on 12/20/16.
- Tied a career high in assists (5) on 12/18/16 at Toledo.
- Has started all 12 games and scored in double figures six times.
- Scored a season-high 14 points with eight rebounds and three assists in Notre Dame's win over Washington on 11/20/16.

2015-16 SEASON:

- Started 33 games and averaged 7.9 points, 5.6 rebounds and 2.0 assists per game with a .528 field-goal percentage, ranking 11th in the ACC.

2016-17 GAME-BY-GAME

Opponent	Min	FG-A	3FG-A	FT-A	O-D-R	PF	A	TO	B	S	Pts
11/11 ·Central Mich.	15	3-4	0-1	0-0	0-4-4	2	1	1	0	0	6
11/14 ·Fordham	24	3-10	0-0	0-0	4-7-11	0	1	2	1	0	6
11/17 ·Green Bay	26	4-6	0-1	2-4	3-5-8	2	1	0	0	2	10
11/20 ·Washington	36	6-12	2-2	0-0	1-7-8	3	3	2	0	3	14
11/22 ·vs. UL Lafayette	24	5-6	0-0	0-0	2-5-7	1	2	1	2	2	10
11/26 ·TCU	24	5-7	0-1	2-2	3-4-7	3	1	1	2	4	12
11/30 ·at Iowa	23	4-5	0-0	0-1	1-2-3	4	0	2	0	0	8
12/04 ·Valparaiso	21	5-9	0-1	0-0	1-3-4	0	3	4	0	2	10
12/07 ·Connecticut	23	4-7	0-1	0-0	2-1-3	3	0	7	0	2	8
12/10 ·at DePaul	17	2-3	0-0	0-0	2-5-7	2	2	2	0	0	4
12/18 ·at Toledo	27	2-5	0-0	4-5	5-2-7	3	5	2	0	2	8
12/20 ·at Michigan St.	33	6-9	0-0	0-0	4-7-11	0	2	0	1	0	12
12/27 at Chattanooga											
12/29 at NC State*											
01/02 at Ga. Tech*											
01/05 Wake Forest*											
01/08 at Miami*											
01/12 Pittsburgh*											
01/16 at Tennessee											
01/19 at BC*											
01/22 at UNC*											
01/26 Duke*											
01/29 Virginia*											
02/02 at Va. Tech*											
02/06 Louisville*											
02/12 Georgia Tech*											
02/16 at Clemson*											
02/19 at Syracuse*											
02/23 BC*											
02/26 Florida State*											

CAREER AND SEASON HIGHS

Points	Rebounds	Assists	Steals	Blocks	Field Goals Made	3-Point FGs Made	Free Throws Made	Minutes	
Season	14 vs. Washington (11/20/16)	Season	11, 2x, at MSU (12/20/16)	Season	2, 2x, vs. TCU (11/26/16)	Season	2 vs. Washington (11/20/16)	Season	36 vs. Washington (11/20/16)
Career	17 at Virginia Tech (01/29/15)	Career	14 at TCU (12/12/15)	Career	2, 3x, vs. TCU (11/26/16)	Career	2, 2x, vs. Washington (11/20/16)	Career	38 vs. UCLA (11/28/15)

CAREER STATISTICS

SEASON	GP-GS	MIN/AVG	FG-FGA	PCT	3FG-FGA	PCT	FT-FTA	PCT	ORB	DRB	REB	AVG	PF	DQ	AST	TO	BLK	STL	PTS	AVG
2014-15	39-0	676/17.3	100-190	.526	7-17	.412	54-76	.711	62	109	171	4.4	73	1	64	67	10	40	261	6.7
2015-16	33-33	682/20.7	114-216	.528	1-7	.143	32-42	.762	65	119	184	5.6	54	0	66	50	12	22	261	7.9
2016-17	12-12	293/24.4	49-83	.590	2-7	.286	8-13	.615	28	52	80	6.7	23	0	21	24	6	17	108	9.0
TOTAL	84-45	1,651/19.7	263-489	.538	10-31	.323	94-131	.718	155	280	435	5.2	150	1	151	141	28	79	630	7.5



DIAMOND THOMPSON

CENTER | 6-5 | SENIOR | WHEATON, ILL. | WHEATON WARRENVILLE SOUTH

35

GAMES WITH ...

	Season	Career
5-Point Games	1	2
Double Figure Points	0	0
20-Plus Points	0	0
5-Plus Rebounds	0	1
5-Plus Assists	0	0
Double-Double	0	0

NOTABLES

2016-17 SEASON:

- Tied her career high with six points against Central Michigan in the team's season-opener.

2015-16 SEASON:

- Appeared in a career-high 23 games, averaging 1.1 points and 0.9 rebounds per game.

2016-17 GAME-BY-GAME

Opponent	Min	FG-A	3FG-A	FT-A	O-D-R	PF	A	TO	B	S	Pts
11/11 Central Mich.	11	2-4	0-0	2-5	0-2-2	4	0	3	0	0	6
11/14 Fordham	3	0-0	0-0	0-0	0-0-0	0	0	0	0	0	0
11/17 Green Bay					DNP						
11/20 Washington					DNP						
11/22 vs. UL Lafayette	3	0-0	0-0	0-0	0-0-0	0	0	0	0	0	0
11/26 TCU	4	0-2	0-0	0-0	0-0-0	0	1	0	0	0	0
11/30 at Iowa					DNP						
12/04 Valparaiso					DNP						
12/07 Connecticut					DNP						
12/10 at DePaul					DNP						
12/18 at Toledo					DNP						
12/20 at Michigan St.	1	0-0	0-0	0-0	0-1-1	0	0	0	0	0	0
12/27 at Chattanooga											
12/29 at NC State*											
01/02 at Ga. Tech*											
01/05 Wake Forest*											
01/08 at Miami*											
01/12 Pittsburgh*											
01/16 at Tennessee											
01/19 at BC*											
01/22 at UNC*											
01/26 Duke*											
01/29 Virginia*											
02/02 at Va. Tech*											
02/06 Louisville*											
02/12 Georgia Tech*											
02/16 at Clemson*											
02/19 at Syracuse*											
02/23 BC*											
02/26 Florida State*											

CAREER AND SEASON HIGHS

Points	
Season	6 vs. Central Michigan (11/11/16)
Career	6, 3x, vs. Central Mich. (11/11/16)
Rebounds	
Season	2 vs. Central Michigan (11/11/16)
Career	5 vs. Denver (11/27/15)
Assists	
Season	1 vs. TCU (11/26/16)
Career	1, 3x, vs. TCU (11/26/16)
Steals	
Season	-
Career	1, 2x, vs. NC State (02/04/16)
Blocks	
Season	-
Career	2 vs. Clemson (02/25/16)
Field Goals Made	
Season	2 vs. Central Michigan (11/11/16)
Career	2, 4x, vs. Central Mich. (11/11/16)
3-Point FGs Made	
Season	-
Career	-
Free Throws Made	
Season	2 vs. Central Michigan (11/11/16)
Career	2, 6x, vs. Central Mich. (11/11/16)
Minutes	
Season	11 vs. Central Michigan (11/11/16)
Career	15 vs. Denver (11/27/15)

CAREER STATISTICS

SEASON	GP-GS	MIN/AVG	FG-FGA	PCT	3FG-FGA	PCT	FT-FTA	PCT	ORB	DRB	REB	AVG	PF	DQ	AST	TO	BLK	STL	PTS	AVG
2013-14	16-0	43/2.7	4-6	.667	0-0	.000	0-0	.000	6	7	13	0.81	10	0	0	6	3	0	8	0.5
2014-15	17-0	58/3.4	3-8	.375	0-0	.000	9-15	.600	3	5	8	0.47	8	0	2	3	4	1	15	0.9
2015-16	23-0	75/3.3	9-9	1.000	0-0	.000	8-14	.571	6	14	20	0.9	24	0	0	9	5	1	26	1.1
2016-17	5-0	22/4.4	2-6	.333	0-0	.000	2-5	.400	0	3	3	0.6	4	0	1	3	0	0	6	1.2
TOTAL	61-0	198/3.2	18-29	.621	0-0	.000	19-34	.558	15	29	44	0.7	46	0	3	21	12	2	55	0.9

Notre Dame Combined Team Statistics (as of Dec 26, 2016)
All games

RECORD:	OVERALL	HOME	AWAY	NEUTRAL
ALL GAMES	11-1	6-1	4-0	1-0
CONFERENCE	0-0	0-0	0-0	0-0
NON-CONFERENCE	11-1	6-1	4-0	1-0

#	Player	gp-gs	min	avg	Total		3-Point		F-Throw		Rebounds			pf	dq	a	to	blk	stl	pts	avg	
					fg-fga	fg%	3fg-fga	3fg%	ft-fa	ft%	off	def	tot									avg
24	Arike Ogunbowale	12-11	334	27.8	73-164	.445	16-41	.390	21-33	.636	15	31	46	3.8	24	0	21	20	2	22	183	15.3
11	Brianna Turner	12-12	329	27.4	74-129	.574	0-0	.000	35-56	.625	35	53	88	7.3	23	0	16	23	19	6	183	15.3
03	Marina Mabrey	12-11	291	24.3	56-124	.452	18-51	.353	27-30	.900	20	23	43	3.6	24	0	34	23	7	18	157	13.1
15	Lindsay Allen	12-12	386	32.2	46-87	.529	2-6	.333	20-31	.645	12	50	62	5.2	24	0	85	21	1	30	114	9.5
33	Kathryn Westbeld	12-12	293	24.4	49-83	.590	2-7	.286	8-13	.615	28	52	80	6.7	23	0	21	24	6	17	108	9.0
05	Jackie Young	8-0	156	19.5	26-48	.542	7-12	.583	9-12	.750	10	22	32	4.0	16	0	11	12	4	11	68	8.5
22	Erin Boley	12-0	145	12.1	24-56	.429	15-36	.417	17-18	.944	6	24	30	2.5	7	0	6	7	0	4	80	6.7
21	Kristina Nelson	12-0	155	12.9	19-56	.339	0-0	.000	9-15	.600	13	32	45	3.8	29	1	14	22	11	7	47	3.9
14	Mychal Johnson	12-2	262	21.8	14-30	.467	7-17	.412	5-5	1.000	2	17	19	1.6	17	0	22	11	2	17	40	3.3
35	Diamond Thompson	5-0	22	4.4	2-6	.333	0-0	.000	2-5	.400	0	3	3	0.6	4	0	1	3	0	0	6	1.2
20	Ali Patberg	4-0	25	6.3	0-0	.000	0-0	.000	0-0	.000	0	5	5	1.3	3	0	3	0	0	1	0	0.0
Team												24	28	52				2				
Total.....		12	2398		383-783	.489	67-170	.394	153-218	.702	165	340	505	42.1	194	1	234	168	52	133	986	82.2
Opponents.....		12	2401		261-693	.377	75-248	.302	97-149	.651	116	265	381	31.8	237	-	174	234	29	75	694	57.8

TEAM STATISTICS	ND	OPP	Date	Opponent	Score	Att.
SCORING	986	694	11/11/16	CENTRAL MICHIGAN	w 107-47	8454
Points per game	82.2	57.8	11/14/16	FORDHAM	w 67-36	7540
Scoring margin	+24.3	-	11/17/16	GREEN BAY	w 71-67	7817
FIELD GOALS-ATT	383-783	261-693	11/20/16	WASHINGTON	w 71-60	8106
Field goal pct	.489	.377	11/22/16	vs UL-Lafayette	w 91-51	767
3 POINT FG-ATT	67-170	75-248	11/26/16	TCU	w 92-59	8174
3-point FG pct	.394	.302	11/30/16	at Iowa	w 73-58	3809
3-pt FG made per game	5.6	6.3	12/4/16	VALPARAISO	w 114-54	8132
FREE THROWS-ATT	153-218	97-149	12/07/16	UCONN	L 61-72	9149
Free throw pct	.702	.651	12/10/16	at DePaul	w 75-61	3001
F-Throws made per game	12.8	8.1	12/18/16	at Toledo	w 85-68	5697
REBOUNDS	505	381	12/20/16	at Michigan State	w 79-61	7924
Rebounds per game	42.1	31.8				
Rebounding margin	+10.3	-				
ASSISTS	234	174				
Assists per game	19.5	14.5				
TURNOVERS	168	234				
Turnovers per game	14.0	19.5				
Turnover margin	+5.5	-				
Assist/turnover ratio	1.4	0.7				
STEALS	133	75				
Steals per game	11.1	6.3				
BLOCKS	52	29				
Blocks per game	4.3	2.4				
ATTENDANCE	57372	21198				
Home games-Avg/Game	7-8196	4-5108				
Neutral site-Avg/Game	-	1-767				

* - Conference game

Score by Periods	1st	2nd	3rd	4th	Totals
Notre Dame	275	239	236	236	986
Opponents	162	166	188	178	694

Notre Dame Category Leaders (as of Dec 26, 2016)
All games

Points	G	Pts	Pts/G	Scoring Average	G	Pts	Avg/G
Arike Ogunbowale	12	183	15.3	Arike Ogunbowale	12	183	15.3
Brianna Turner	12	183	15.3	Brianna Turner	12	183	15.3
Marina Mabrey	12	157	13.1	Marina Mabrey	12	157	13.1
Lindsay Allen	12	114	9.5	Lindsay Allen	12	114	9.5
Kathryn Westbeld	12	108	9.0	Kathryn Westbeld	12	108	9.0
Erin Boley	12	80	6.7	Jackie Young	8	68	8.5
Jackie Young	8	68	8.5	Erin Boley	12	80	6.7
Kristina Nelson	12	47	3.9	Kristina Nelson	12	47	3.9
Mychal Johnson	12	40	3.3	Mychal Johnson	12	40	3.3
Diamond Thompson	5	6	1.2	Diamond Thompson	5	6	1.2
				Ali Patberg	4	0	0.0

FG Percentage	FG	Att	Pct	Field Goal Attempts	G	Att	Att/G
Kathryn Westbeld	49	83	.590	Arike Ogunbowale	12	164	13.7
Brianna Turner	74	129	.574	Brianna Turner	12	129	10.8
Jackie Young	26	48	.542	Marina Mabrey	12	124	10.3
Lindsay Allen	46	87	.529	Lindsay Allen	12	87	7.3
Mychal Johnson	14	30	.467	Kathryn Westbeld	12	83	6.9
Marina Mabrey	56	124	.452				
Arike Ogunbowale	73	164	.445	Field Goals Made	G	Made	Made/G
Erin Boley	24	56	.429	Brianna Turner	12	74	6.2
Kristina Nelson	19	56	.339	Arike Ogunbowale	12	73	6.1
Diamond Thompson	2	6	.333	Marina Mabrey	12	56	4.7
				Kathryn Westbeld	12	49	4.1
				Lindsay Allen	12	46	3.8

3-Point Percentage	3FG	Att	Pct	3-Point FG Attempts	G	Att	Att/G
Jackie Young	7	12	.583	Marina Mabrey	12	51	4.3
Erin Boley	15	36	.417	Arike Ogunbowale	12	41	3.4
Mychal Johnson	7	17	.412	Erin Boley	12	36	3.0
Arike Ogunbowale	16	41	.390	Mychal Johnson	12	17	1.4
Marina Mabrey	18	51	.353	Jackie Young	8	12	1.5
Lindsay Allen	2	6	.333				
Kathryn Westbeld	2	7	.286	3-Point FG Made	G	Made	Made/G
				Marina Mabrey	12	18	1.5
				Arike Ogunbowale	12	16	1.3
				Erin Boley	12	15	1.3
				Mychal Johnson	12	7	0.6
				Jackie Young	8	7	0.9

Free Throw Percent	FG	Att	Pct	Free Throw Attempts	G	Att	Att/G
Mychal Johnson	5	5	1.000	Brianna Turner	12	56	4.7
Erin Boley	17	18	.944	Arike Ogunbowale	12	33	2.8
Marina Mabrey	27	30	.900	Lindsay Allen	12	31	2.6
Jackie Young	9	12	.750	Marina Mabrey	12	30	2.5
Lindsay Allen	20	31	.645	Erin Boley	12	18	1.5
Arike Ogunbowale	21	33	.636				
Brianna Turner	35	56	.625	Free Throws Made	G	Made	Made/G
Kathryn Westbeld	8	13	.615	Brianna Turner	12	35	2.9
Kristina Nelson	9	15	.600	Marina Mabrey	12	27	2.3
Diamond Thompson	2	5	.400	Arike Ogunbowale	12	21	1.8
				Lindsay Allen	12	20	1.7
				Erin Boley	12	17	1.4

Notre Dame Category Leaders (as of Dec 26, 2016)
All games

Rebounds	G	Reb	Reb/G
Brianna Turner	12	88	7.3
Kathryn Westbeld	12	80	6.7
Lindsay Allen	12	62	5.2
Arike Ogunbowale	12	46	3.8
Kristina Nelson	12	45	3.8

Assists	G	No.	Ast/G
Lindsay Allen	12	85	7.1
Marina Mabrey	12	34	2.8
Mychal Johnson	12	22	1.8
Kathryn Westbeld	12	21	1.8
Arike Ogunbowale	12	21	1.8

Rebound Average	G	Reb	Avg/G
Brianna Turner	12	88	7.3
Kathryn Westbeld	12	80	6.7
Lindsay Allen	12	62	5.2
Jackie Young	8	32	4.0
Arike Ogunbowale	12	46	3.8

Steals	G	No.	Stl/G
Lindsay Allen	12	30	2.5
Arike Ogunbowale	12	22	1.8
Marina Mabrey	12	18	1.5
Mychal Johnson	12	17	1.4
Kathryn Westbeld	12	17	1.4

Offensive Rebounds	G	No.	Avg/G
Brianna Turner	12	35	2.9
Kathryn Westbeld	12	28	2.3
Marina Mabrey	12	20	1.7
Arike Ogunbowale	12	15	1.3
Kristina Nelson	12	13	1.1

Blocked Shots	G	No.	Blk/G
Brianna Turner	12	19	1.6
Kristina Nelson	12	11	0.9
Marina Mabrey	12	7	0.6
Kathryn Westbeld	12	6	0.5
Jackie Young	8	4	0.5

Defensive Rebounds	G	No.	Avg/G
Brianna Turner	12	53	4.4
Kathryn Westbeld	12	52	4.3
Lindsay Allen	12	50	4.2
Kristina Nelson	12	32	2.7
Arike Ogunbowale	12	31	2.6

Minutes	G	No.	Min/G
Lindsay Allen	12	386	32.2
Arike Ogunbowale	12	334	27.8
Brianna Turner	12	329	27.4
Kathryn Westbeld	12	293	24.4
Marina Mabrey	12	291	24.3

Fouls	G	No.	Per/G
Kristina Nelson	12	29	2.4
Arike Ogunbowale	12	24	2.0
Marina Mabrey	12	24	2.0
Lindsay Allen	12	24	2.0
Kathryn Westbeld	12	23	1.9
Brianna Turner	12	23	1.9

Turnovers	G	No.	TO/G
Kathryn Westbeld	12	24	2.0
Brianna Turner	12	23	1.9
Marina Mabrey	12	23	1.9
Kristina Nelson	12	22	1.8
Lindsay Allen	12	21	1.8

Foulouts	G	No.
Kristina Nelson	12	1

Notre Dame Team Game-by-Game Comparison (as of Dec 26, 2016)
All games

Opponent	1st	2nd	Score	Mar	Total FG	FG Pct	3-Pointers	3FG Pct	Free Throws	FT Pct	Rebounds	A
CENTRAL MICHIGAN	56/20	51/27	107-47	+60	40-65/17-63	.615/.270	12-22/7-33	.545/.212	15-21/6-12	.714/.500	45/33 +12	2
FORDHAM	34/20	33/16	67-36	+31	25-59/12-52	.424/.231	1-8/2-19	.125/.105	16-22/10-15	.727/.667	46/31 +15	1
GREEN BAY	41/30	30/37	71-67	+4	23-64/25-56	.359/.446	5-13/12-25	.385/.480	20-26/5-6	.769/.833	41/34 +7	1
WASHINGTON	39/22	32/38	71-60	+11	28-67/21-57	.418/.368	4-11/7-22	.364/.318	11-20/11-14	.550/.786	46/34 +12	1
UL-Lafayette	42/20	49/31	91-51	+40	39-68/19-61	.574/.311	5-16/6-18	.313/.333	8-16/7-15	.500/.467	60/20 +40	2
TCU	37/34	55/25	92-59	+33	33-71/21-48	.465/.438	11-20/6-11	.550/.545	15-17/11-14	.882/.786	45/21 +24	2
Iowa	41/33	32/25	73-58	+15	30-67/24-53	.448/.453	4-11/4-19	.364/.211	9-13/6-16	.692/.375	34/40 (6)	1
VALPARAISO	72/23	42/31	114-54	+60	48-75/22-58	.640/.379	10-22/9-26	.455/.346	8-10/1-1	.800/1000	38/25 +13	2
UCONN	34/34	27/38	61-72	(11)	27-63/26-56	.429/.464	3-14/1-9	.214/.111	4-8/19-20	.500/.950	32/35 (3)	1
DePaul	33/27	42/34	75-61	+14	27-61/24-66	.443/.364	4-12/5-23	.333/.217	17-22/8-16	.773/.500	48/35 +13	1
Toledo	44/32	41/36	85-68	+17	32-60/26-59	.533/.441	5-12/8-20	.417/.400	16-25/8-12	.640/.667	27/40 (13)	2
Michigan State	41/33	38/28	79-61	+18	31-63/24-64	.492/.375	3-9/8-23	.333/.348	14-18/5-8	.778/.625	43/33 +10	2

Note: Game totals are displayed in the format TEAM/OPPONENT for each category

Notre Dame Points-Rebounds-Assists (as of Dec 26, 2016)
All games

Opponent	Date	Score		03	05	11	14	15	20	21
				MABREY,MAR	YOUNG,JACK	TURNER,BRI	JOHNSON,MY	ALLEN,LIND	PATBERG,AL	NELSON,KRI
CENTRAL MICHIGAN	11/11/16	107-47	w	17-3-5	DNP	12-3-1	7-2-4	13-5-8	0-3-3	8-9-2
FORDHAM	11/14/16	67-36	w	7-2-0	DNP	10-8-0	2-1-4	13-6-5	0-1-0	9-7-1
GREEN BAY	11/17/16	71-67	w	13-4-3	3-7-1	14-4-3	5-0-0	8-5-8	DNP	0-1-0
WASHINGTON	11/20/16	71-60	w	4-2-2	8-2-0	10-12-0	0-1-0	13-5-4	DNP	5-6-3
vs UL-Lafayette	11/22/16	91-51	w	27-3-3	13-6-4	16-12-1	2-4-1	2-6-9	DNP	5-5-2
TCU	11/26/16	92-59	w	17-5-2	12-5-3	18-3-1	0-1-0	2-4-12	DNP	2-2-1
at Iowa	11/30/16	73-58	w	9-4-2	5-3-0	15-4-1	0-2-0	11-6-8	DNP	4-3-0
VALPARAISO	12/4/16	114-54	w	16-1-4	20-5-3	13-4-1	6-6-4	8-4-6	DNP	8-6-3
UCONN	12/07/16	61-72	L	2-2-1	7-4-0	16-12-3	3-1-0	11-5-8	DNP	2-2-1
at DePaul	12/10/16	75-61	w	7-6-4	DNP	14-11-2	10-1-1	14-9-3	DNP	2-4-0
at Toledo	12/18/16	85-68	w	19-6-3	DNP	26-8-2	2-0-3	10-2-8	0-1-0	2-0-1
at Michigan State	12/20/16	79-61	w	19-5-5	0-0-0	19-7-1	3-0-5	9-5-6	0-0-0	0-0-0

Opponent	Date	Score		22	24	33	35
				BOLEY,ERIN	OGUNBOWAL	WESTBELD,K	THOMPSON,D
CENTRAL MICHIGAN	11/11/16	107-47	w	8-2-3	30-3-2	6-4-1	6-2-0
FORDHAM	11/14/16	67-36	w	7-1-0	13-4-0	6-11-1	0-0-0
GREEN BAY	11/17/16	71-67	w	0-3-0	18-2-0	10-8-1	DNP
WASHINGTON	11/20/16	71-60	w	0-0-0	17-5-3	14-8-3	DNP
vs UL-Lafayette	11/22/16	91-51	w	7-8-1	9-4-2	10-7-2	0-0-0
TCU	11/26/16	92-59	w	10-3-0	19-7-2	12-7-1	0-0-1
at Iowa	11/30/16	73-58	w	5-4-0	16-2-1	8-3-0	DNP
VALPARAISO	12/4/16	114-54	w	15-2-1	18-4-4	10-4-3	DNP
UCONN	12/07/16	61-72	L	3-0-0	9-2-1	8-3-0	DNP
at DePaul	12/10/16	75-61	w	7-2-0	17-6-1	4-7-2	DNP
at Toledo	12/18/16	85-68	w	12-1-1	6-1-2	8-7-5	DNP
at Michigan State	12/20/16	79-61	w	6-4-0	11-6-3	12-11-2	0-1-0

Notre Dame Game-by-Game Highs (as of Dec 26, 2016)
All games

Opponent	Date	Score	Points	Rebounds	Assists	Steals	Blocked shots
CENTRAL MICHIGAN	11/11/16	107-47	30-Arike Ogunbowale	9-Kristina Nelson	8-Lindsay Allen	4-Mychal Johnson Lindsay Allen	1-Mychal Johnson Kristina Nelson Marina Mabrey
FORDHAM	11/14/16	67-36	13-Lindsay Allen Arike Ogunbowale	11-Kathryn Westbeld	5-Lindsay Allen	2-Lindsay Allen	1-Kristina Nelson Brianna Turner Kathryn Westbeld
GREEN BAY	11/17/16	71-67	18-Arike Ogunbowale	8-Kathryn Westbeld	8-Lindsay Allen	3-Arike Ogunbowale Lindsay Allen	2-Brianna Turner
WASHINGTON	11/20/16	71-60	17-Arike Ogunbowale	12-Brianna Turner	4-Lindsay Allen	4-Marina Mabrey Arike Ogunbowale	1-Brianna Turner Jackie Young
vs UL-Lafayette	11/22/16	91-51	27-Marina Mabrey	12-Brianna Turner	9-Lindsay Allen	3-Mychal Johnson Marina Mabrey	3-Kristina Nelson
TCU	11/26/16	92-59	19-Arike Ogunbowale	7-Kathryn Westbeld Arike Ogunbowale	12-Lindsay Allen	4-Kathryn Westbeld	2-Kathryn Westbeld
at Iowa	11/30/16	73-58	16-Arike Ogunbowale	6-Lindsay Allen	8-Lindsay Allen	5-Lindsay Allen Marina Mabrey	1-Lindsay Allen Marina Mabrey
VALPARAISO	12/4/16	114-54	20-Jackie Young	6-Kristina Nelson Mychal Johnson	6-Lindsay Allen	6-Jackie Young	4-Kristina Nelson
UCONN	12/07/16	61-72	16-Brianna Turner	12-Brianna Turner	8-Lindsay Allen	4-Jackie Young	2-Brianna Turner
at DePaul	12/10/16	75-61	17-Arike Ogunbowale	11-Brianna Turner	4-Marina Mabrey	2-Marina Mabrey Arike Ogunbowale	2-Brianna Turner
at Toledo	12/18/16	85-68	26-Brianna Turner	8-Brianna Turner	8-Lindsay Allen	4-Lindsay Allen	2-Brianna Turner Marina Mabrey
at Michigan State	12/20/16	79-61	19-Brianna Turner Marina Mabrey	11-Kathryn Westbeld	6-Lindsay Allen	1-Marina Mabrey Lindsay Allen	5-Brianna Turner