



NOTRE DAME

WOMEN'S BASKETBALL

Fighting Irish Media
▶ Leigh Torbin
▶ ltorbin@nd.edu
▶ 407-325-5703 (c)
▶ UND.com/WBB

2016-17 SCHEDULE

NOVEMBER

3	Roberts Wesleyan (Exhib.)	W, 129-50
11	Central Michigan \$ [ACC Net. Extra]	W, 107-47
14	Fordham \$ [ACC Net. Extra]	W, 67-36
17	Green Bay \$ [ACC Net. Extra]	W, 71-67
20	#17 Washington \$ [CBS Sports]	W, 71-60
22	vs. UL-Lafayette ^	8 p.m.
26	TCU [ACC Net. Extra]	1 p.m.
30	at Iowa [BTN]	9 p.m.

DECEMBER

4	Valparaiso [ACC Net. Extra]	1 p.m.
7	UConn [ESPN2]	7 p.m.
10	at DePaul	8 p.m.
18	at Toledo	2 p.m.
20	at Michigan State [BTN]	7 p.m.
27	at Chattanooga	6:30 p.m.
29	at NC State *	7 p.m.

JANUARY

2	at Georgia Tech *	7 p.m.
5	Wake Forest * [ACC Net. Extra]	7 p.m.
8	at Miami * [ESPN Flex]	3 p.m.
12	Pittsburgh * [ACC Net. Extra]	7 p.m.
16	at Tennessee [ESPN2]	7 p.m.
19	at Boston College *	7 p.m.
22	at North Carolina * [ESPNU]	12 p.m.
26	Duke * [ACC Network]	7 p.m.
29	Virginia * [ESPNU]	12 p.m.

FEBRUARY

2	at Virginia Tech *	7 p.m.
6	Louisville * [ESPN2]	7 p.m.
12	Georgia Tech * [ACC Network]	1 p.m.
16	at Clemson *	7 p.m.
19	at Syracuse * [ESPN2]	5 p.m.
23	Boston College * [ACC Net. Extra]	7 p.m.
26	Florida State * [ESPN2]	1 p.m.

MARCH

1	ACC First Round %	TBA
2	ACC Second Round %	TBA
3	ACC Quarterfinals %	TBA
4	ACC Semifinals %	TBA
5	ACC Final %	TBA
17/18	NCAA First Round &	TBA
19/20	NCAA Second Round &	TBA
24/25	NCAA Sweet 16 @	TBA
26/27	NCAA Elite Eight @	TBA
31	NCAA Final Four #	TBA

APRIL

2	NCAA Final Four #	TBA
---	-------------------	-----

Home Games in bold

All times are subject to change and listed in ET

[denotes television coverage]

* - denotes an Atlantic Coast Conference game

\$ - Preseason WNIT (at Notre Dame, Ind.)

^ - Campbell Center (Houston, Texas)

% - HTC Center (Conway, S.C.)

& - TBA Campus sites

@ - 2017 NCAA Regional Sites

Webster Bank Arena [Bridgeport, Conn.]

Rupp Arena [Lexington, Ky.]

Chesapeake Energy Arena [Oklahoma City, Okla.]

Stockton Arena [Stockton, Calif.]

- 2017 NCAA Final Four

American Airlines Center [Dallas, Texas]

GAME 5 • vs. UL-LAFAYETTE



#1 University of Notre Dame Fighting Irish

(4-0, 0-0 ACC)



University of Louisiana-Lafayette Ragin' Cajuns

(1-0, 0-0 Sun Belt)

GAME 5

Matchup: UL-Lafayette vs. Notre Dame

Date: Tuesday, Nov. 22

Time: 8:00 p.m. ET

Site: Houston, Texas

Arena: M.O. Campbell Educational Center (7,000)

Television: None

Live Video: None

Live Radio: Pulse FM 96.9/92.1

Play-by-Play: Bob Nagle

Live Audio: WatchND App or WatchND.tv

Live Stats: UND.com

Live Updates: @NDWBB

Series History: First Meeting

What's Inside

Notes	1-5
University Information & Quick Facts	2
Series History vs. UL-Lafayette	2
Around the ACC	3
National Polls & Notre Dame in the Polls	4
2016-17 Honors & Awards	4
Notre Dame's Record When	5
Notre Dame Roster	6
Roster Breakdowns	7
Radio/TV Roster	8
Miscellaneous Statistics	9
The Last Time	9-10
Game Recaps	11
Player Bios	12-22
2016-17 Season Stats	23-28

Notre Dame Likely Starters and Reserves

No	Name	Pos	Ht	Yr*	PPG	RPG	Other	Notes
3	Marina Mabrey	G	5-11	So.	10.3	2.8	2.5 apg	• Leads all returnees with .453 3-point pct. in '16
11	Brianna Turner	F	6-3	Jr.	11.5	6.8	1.0 bpg	• Preseason AP All-American
15	Lindsay Allen	G	5-8	Sr.	11.8	5.3	6.3 apg	• Two-time Lieberman Award finalist
24	Arike Ogunbowale	G	5-8	So.	19.5	3.5	2.5 spg	• Scored 30 in first career start, Friday vs. CMU
33	Kathryn Westbeld	F	6-2	Jr.	9.0	7.8	1.5 apg	• 2nd year-starter, only Turner had more blocks in '16

Off the Bench For the Fighting Irish

5	Jackie Young	G	6-0	Fr.	5.5	4.5	0.5 apg	• Naismith National HS Player of the Year
14	Mychal Johnson	G	5-7	Jr.	3.5	1.0	2.0 apg	• Made first career start Nov. 11 vs. CMU
20	Ali Patberg	G	5-10	So.	0.0	2.0	1.5 apg	• Missed all of '15-16 due to a knee injury
21	Kristina Nelson	F	6-4	Sr.	5.5	5.8	1.5 apg	• May be ND's most improved player from '15-16
22	Erin Boley	G	6-2	Fr.	3.8	1.5	0.8 apg	• Gatorade National HS Player of the Year
35	Diamond Thompson	C	6-5	Sr.	3.0	1.0	0.0 apg	• Played in career-high 23 games last year

* = players listed by academic class (Kristina Nelson did not play in 2014-15 and Ali Patberg did not play in 2015-16 so both have an additional season of athletic eligibility)

5

UL-Lafayette is the fifth undefeated team to face Notre Dame this season. Every game the Irish have played in 2016-17 has pitted two teams without a loss.

16

Pearland, Texas native **Brianna Turner** turned in her 16th career double-double in the Preseason WNIT final with 10 points and 12 rebounds vs. No. 17 Washington.

965

Brianna Turner has 965 points in her Irish career, 35 shy of becoming the 36th 1,000-point scorer in school history. Teammate **Lindsay Allen** hit the plateau on Nov. 17 vs. Green Bay.



NDWBB



NDWBB



NDWBB



NDWBB

UNIVERSITY INFORMATION

School: University of Notre Dame
 Location: Notre Dame, IN 46556
 Founded: 1842
 Enrollment: 8,475 (undergraduate), 12,126 (total)
 Nickname: Fighting Irish
 Colors: Gold and Blue
 Affiliation: NCAA Division I
 Conference: Atlantic Coast Conference (ACC)
 President: Rev. John I. Jenkins, C.S.C. (Notre Dame '76)
 Provost: Thomas Burish
 NCAA Faculty Representative: Patricia Bellia (Harvard '91)
 Athletics Director: Jack Swarbrick (Notre Dame '76)
 Sr. Assoc. Athletic Director/Sport Admin.: Jill Bodensteiner (Notre Dame '91)
 Ticket Office Phone: (574) 631-7356
 Home Arena (capacity): Purcell Pavilion at the Joyce Center (9,149)

WOMEN'S BASKETBALL INFORMATION

Karen and Kevin Keyes Family Head Women's Basketball Coach:
 Muffet McGraw (St. Joseph's (Pa.) '77)
 Record at Notre Dame: 736-223 (.767) (30th season)
 Record Overall 824-264 (.757) (35th season)
 ACC Record/Years: 47-1 (three seasons)
 Associate Head Coach: Carol Owens (Northern Illinois '90)
 Associate Head Coach / Recruiting Coordinator: Niele Ivey (Notre Dame '00)
 Associate Coach: Beth Cunningham (Notre Dame '97)
 Director of Basketball Operations: Katie Capps (Western Kentucky '02)
 Video Coordinator: Erica Williamson (Notre Dame '10)
 Special Events Coordinator: Charla Lewis (Chicago State '99)
 Athletic Trainer: Anne Marquez (West Florida '01)
 Strength and Conditioning: Elisa Angeles (Ball State '03)
 Academic Counselor: Amanda Hall (DePauw '01)
 Equipment Manager: Kathy Speybroeck (Indiana '82)
 Women's Basketball Office Phone: (574) 631-5420

MEDIA RELATIONS INFORMATION

Associate Director, Athletics Communications (WBB SID): Leigh Torbin
 Office Phone: (574) 631-9471
 Cell Phone: (407) 325-5703
 E-Mail: ltorbin@nd.edu
 Assistant Director, Athletics Communications (WBB Asst.): Megan Golden
 Office Phone: (574) 631-2664
 Cell Phone: (440) 223-7142
 E-Mail: mgolden@nd.edu
 Purcell Pavilion Press Row Phone: (574) 631-5309
 Mailing Address: University of Notre Dame
 113 Joyce Center
 Notre Dame, IN 46556
 Web Site: www.und.com/NDWBB
 Twitter: @NDWBB
 Instagram: NDWBB
 Facebook: facebook.com/NDWBB
 Snapchat NDWBB

TEAM INFORMATION

2015-16 Overall Record: 33-2
 2015-16 ACC Record/Finish 16-0 (1st)
 2015-16 Postseason: ACC Tournament Champion
 NCAA Sweet 16
 Letter Winners Returning: 9
 Letter Winners Lost: 3
 Newcomers: 2
 2016-17 Captains: TBA
 NCAA Appearances 23 (Last: 2016)
 NCAA Final Four Appearances Seven (Last: 2015)
 NCAA National Championships One (2001)

NOTRE DAME-UL-LAFAYETTE HISTORY

- Notre Dame is facing Louisiana-Lafayette for the first time on Tuesday night. The Ragin' Cajuns will become the 213th team to face the Fighting Irish.
- The last time Notre Dame faced a new opponent was on March 19, 2016, as the Irish downed North Carolina A&T, 95-61, at Purcell Pavilion in the first round of the NCAA Championship.
- Notre Dame has won its last 27 games against first-time opponents, including 2015-16 victories over Bucknell, Denver and North Carolina A&T.
- The last time the Irish lost to a first-time opponent came in the state of Texas with the Irish dropping a 76-65 decision at Baylor on Dec. 1, 2010.
- Curiously, despite boasting an all-time record of 900-322 (.736), Notre Dame does not lead the series against any teams from the state of Louisiana. The Irish are 2-2 all-time against LSU, 1-2 against Louisiana Tech and 0-1 against Northwestern State. Along with the Ragin' Cajuns, Notre Dame has never faced Grambling State, Louisiana-Monroe, McNeese State, New Orleans, Nicholls State, Southeastern Louisiana, Southern or Tulane in women's basketball.

SOMEBODY'S "0" MUST GO...AGAIN

- As a curious function of opening the season with the 16-team bracketed Preseason WNIT, UL-Lafayette (1-0) will be the fifth undefeated team to face the Irish in its five games so far in 2016-17.
- Notre Dame, still undefeated itself, has previously faced four similarly undefeated schools in Central Michigan (0-0), Fordham (1-0), Green Bay (2-0) and Washington (3-0), defeating each of them.
- The next opponent for the Irish, TCU, is also undefeated this year at 3-0 heading into a Tuesday night game with Grambling State. Should the Horned Frogs beat the Tigers, the first time Notre Dame would face a non-undefeated team this season would be on Nov. 30 when it travels to face 4-1 Iowa in the ACC/Big Ten Challenge at Carver Hawkeye Arena.

IRISH AT 4-0

- Notre Dame has opened the season on a four-game winning streak. It marks the fifth consecutive season in which the Irish have started at least 4-0.
- The 2015-16 Irish started 7-0 before falling at UConn on Dec. 5. The 2014-15 Irish stood at 8-0 before losing to UConn on Dec. 6, the 2013-14 Irish were 37-0 before losing to UConn in the national championship game and the 2012-13 Irish were 5-0 before falling to Baylor on Dec. 5.

NOTRE DAME COLLECTS 900TH WIN

- Notre Dame's victory over No. 17 Washington on Nov. 20 in the Preseason WNIT championship game was the 900th victory in school history, lifting the team to a 900-322 (.736) record all-time.
- The Irish became the 17th Division I team to reach this milestone and the second one this year, joining Penn State.
- Notre Dame's rise to 900 has been more meteoric than most, however. While Notre Dame is merely 17th all-time in total wins, the school is sixth all-time with its .736 winning percentage. The Irish trail only Tennessee, Louisiana Tech, UConn, Stanford and Green Bay in that category.
- Since 2012, Notre Dame's 180 wins rank second nationally behind only UConn's 187. Baylor stands third in the nation with 178 victories over the past five years.

Series History

First Meeting

Home: 0-0, Away: 0-0, Neutral: 0-0

Date	Site	Result	Score
11/22/2016	Houston, Texas		

THE TALE OF THE TAPE

	ND	ULL
Overall/conference record	4-0/0-0	1-0/0-0
AP/WBCA-USA Today poll	1/1	NR/NR

SCORING

Points scored per game	79.0	77.0
Points allowed per game	52.5	70.0
Field goal percentage	.455	.397
Three-point percentage	.407	.150
Free throw percentage	.697	.741

REBOUNDING

Rebounds per game	44.5	39.0
Opponent rebs. per game	33.0	53.0
Rebounding margin	+11.5	-14.0

OTHER

Assists per game	17.8	11.0
Turnovers per game	12.5	16.0
Assist/turnover ratio	1.4	0.7
Steals per game	11.0	13.0
Blocked shots per game	3.0	1.0

WELCOME HOME BRI!

- This game has been scheduled as a Homecoming contest for junior center **Brianna Turner** from Pearland, Texas who was the Gatorade National High School Female Athlete of the Year at Manvel High School.
- Turner was the USA Today National High School Player of the Year, a McDonald's All-American (one of eight on the current Irish roster) and Texas Miss Basketball in 2014. She led Manvel to the Texas 5A state championship that year, earning MVP honors with a 17-point, 17-rebound showing in the championship game win over Duncanville High School. As a senior, she averaged 20.8 points, 11.5 rebounds, 4.2 assists, 3.9 blocks and 3.7 steals per game.
- She has continued this success at Notre Dame where she is one of five members of the 2016-17 AP Preseason All-America team.
- The 2016 ACC Player of the Year and Defensive Player of the Year, Turner has been named to the postseason All-America teams following each of her first two seasons with the Irish. She averaged 14.6 points per game and 7.3 rebounds per game last season as she helped lead the Irish to a 33-2 record and the program's third consecutive dual ACC regular season and tournament championships. She is the only Division I player to rank in the top 10 in the nation for field goal percentage in each of the last two years. Turner led the ACC in both field goal percentage (59.3) and blocks per game (3.03) in 2015-16.
- Turner's family is a familiar one on the local sports scene. Her father, Howard, played basketball at Lamar University in near-by Beaumont, Texas. Turner's mother, Kellye, played basketball at the University of Houston.

ABOUT THE SHAMROCK SERIES

- Unable to secure a Houston-area opponent for **Brianna Turner's** Homecoming game, **Muffet McGraw** has referred to this neutral-site contest as the team's "Shamrock Series game."
- For the benefit of those reading this in Houston and Lafayette, for the past eight seasons, the Notre Dame football team has played one of its home games at a neutral site in an effort to better continue Knute Rockne's legacy of transforming his small Catholic school in Indiana into a truly national program. The Irish are 8-0 in those games.
- Among the most notable venues for Shamrock Series games are Fenway Park (2015 vs. Boston College), Yankee Stadium (2010 vs. Army) and Soldier Field (2012 vs. Miami). This year's Shamrock Series game was played not far from Houston as the Irish beat Army on Nov. 12 at the Alamodome in San Antonio.
- The women's basketball team taken this approach to scheduling Homecoming games before. On Dec. 1, 2013, Notre Dame beat Duquesne, 100-61, in Toronto as a Homecoming game for Guelph, Ontario native **Natalie Achonwa**.

ALLEN NETS 1,000

- During the second quarter of Notre Dame's win over Green Bay on Nov. 17, senior point guard **Lindsay Allen** became the 35th Irish player to score 1,000 points in her career.
- Allen has since pushed her career total to 1,015, placing her 33rd all-time on the Irish scoring chart, surpassing both **Melissa Lechlitner** (1,005 from 2006-10) and **Kelley Siemon** (1,006 from 1997-2001) during the Nov. 20 win over No. 17 Washington.
- A 36th member of the 1,000 point club could be coming shortly as junior **Brianna Turner** has 965 points scored in her Irish career, leaving her 35 shy of the milestone.

IRISH DOWN WASHINGTON TO CLAIM WNIT TITLE

- Notre Dame has several trophies it hopes to win this season and it received a challenge worthy of claiming a trophy on Nov. 20 in defeating No. 17 Washington, 71-60, to claim the Preseason WNIT championship.
- Final Four participants in 2016, the Huskies brought the nation's fifth-ranked offense (93.3 points per game) to Purcell Pavilion at the Joyce Center but the Irish proved to be up to the challenge, opening the game on a 12-0 run and not looking back. The Irish never trailed by fewer than nine points after the first quarter, fending off several spurts from their opponents in the process, and walked off of its home court with a trophy in-hand.
- **Arike Ogunbowale** was named the tournament's Most Valuable Player while **Lindsay Allen** also earned a spot on the all-tournament team. Ogunbowale capped a strong four-game run with a team-high 17 points against Washington, including five rebounds, four steals and three assists. Allen scored 13 points in the final with four assists and five rebounds. Meanwhile, her steady leadership helped the Irish in a close semifinal contest against Green Bay in particular.
- Two other Irish players considered but not named to the all-tournament team added significantly to the Washington win. **Brianna Turner** had a double-double with 10 points and 12 rebounds. **Kathryn Westbeld** scored 14 points while adding in eight rebounds with three assists and three steals.
- Notre Dame's defense and vociferous home crowd of 8,106 helped keep the formidable Husky offense off balance for much of the game. Washington shot just 36.8% for the game including a 22.6% first half clip (7-for-31). The Irish forced 17 turnovers, being credited with 13 steals on the day. Notre Dame held Washington to just four offensive rebounds.

IRISH DOWN GREEN BAY IN WNIT SEMIFINAL

- Notre Dame extended its Purcell Pavilion winning streak to 33 games and the player who wears number 33 for the Irish, **Kathryn Westbeld**, helped seal the team's 71-67 victory over feisty Green Bay on Nov. 17 in the Preseason WNIT semifinals.
- A Mehryn Kraker 3-pointer for the Phoenix had cut the Irish lead to just five points at 66-61 and Green Bay got the ball back with just over a minute to play. Westbeld locked down on Phoenix star Jessica Lindstrom at the defensive end and tied up the ball, giving it back to the Irish on the possession arrow with 1:08 to play. **Arike Ogunbowale** missed a 3-point try on the ensuing Notre Dame possession, but Westbeld grabbed an offensive rebound (Notre Dame's 20th of the night) and dished it to **Marina Mabrey**. Mabrey was fouled while shooting, sank both free throws with 35 seconds to play, and the Irish went on to claim the tight Pre-season WNIT semifinal matchup.

Around the ACC (Nov. 20)

ACC Standings

Team	Conf.	Overall
Louisville (5/6)	0-0	5-0
NOTRE DAME (1/1)	0-0	4-0
Clemson	0-0	4-0
Georgia Tech	0-0	4-0
Virginia	0-0	4-0
Virginia Tech	0-0	4-0
North Carolina	0-0	3-0
NC State	0-0	3-0
Pittsburgh	0-0	3-0
Syracuse (14/14)	0-0	3-0
Duke	0-0	4-1
Florida State (12/12)	0-0	3-1
Miami (22/22)	0-0	3-1
Wake Forest	0-0	3-1
Boston College	0-0	1-3

ACC Preseason Predictions

2016-17 Predicted Order of Finish (First Place Votes)

	Blue Ribbon Panel	Coaches
1.	Notre Dame (44)	Notre Dame (13)
2.	Louisville (8)	Louisville (1)
3.	Florida State (2)	Florida State (1)
4.	Syracuse	Syracuse
5.	Miami	Miami
6.	Duke	Duke
7.	NC State	NC State
8.	North Carolina	Georgia Tech
9.	Georgia Tech	North Carolina
10.	Virginia	Virginia
11.	Wake Forest	Wake Forest
12.	Virginia Tech	Virginia Tech
13.	Pittsburgh	Boston College
14.	Boston College	Pittsburgh
15.	Clemson	Clemson

Blue Ribbon & Coaches Preseason Player of the Year
Myisha Hines-Allen, Jr., F, Louisville

2016-17 Blue Ribbon Panel Preseason All-ACC Team

Rebecca Greenwell, R-Jr., G, Duke
Leticia Romero, Sr., G, Florida State
Shakayla Thomas, Jr., G, Florida State
Asia Durr, So., G, Louisville
Myisha Hines-Allen, Jr., F, Louisville
Mariya Moore, Jr., F, Louisville
Adrienne Motley, Sr., G, Miami
Lindsay Allen, Sr., G, Notre Dame
Brianna Turner Jr., F, Notre Dame
Alexis Peterson, Sr., G, Syracuse

2016-17 Coaches Preseason All-ACC Team

Rebecca Greenwell, R-Jr., G, Duke
Leticia Romero, Sr., G, Florida State
Shakayla Thomas, Jr., G, Florida State
Myisha Hines-Allen, Jr., F, Louisville
Mariya Moore, Jr., F, Louisville
Asia Durr, So., G, Louisville
Adrienne Motley, Sr., G, Miami
Brianna Turner, Jr., F, Notre Dame
Lindsay Allen, Sr., G, Notre Dame
Alexis Peterson, Sr., G, Syracuse

2016-17 Blue Ribbon Panel Newcomer Watch List

Lexie Brown, Jr., G, Duke
Leaonna Odom, Fr, F, Duke
Chatrice White, Jr., C, Florida State
Erin Boley, Fr., F, Notre Dame
Jackie Young, Fr., G, Notre Dame

2016-17 Coaches Newcomer Watch List

Lexie Brown, Jr., G, Duke
Leaonna Odom, Fr, F, Duke
Chatrice White, Jr., C, Florida State
Erin Boley, Fr., F, Notre Dame
Jackie Young, Fr., G, Notre Dame

**Associated Press Poll
(Nov. 14)**

Rk.	Team (1st-place votes)	Record	Points	Lst Wk.
1.	Notre Dame (14)	794	1-0	1
2.	Baylor (12)	790	1-0	2
3.	• Connecticut (6)	743	0-0	3
4.	South Carolina (1)	720	0-0	4
5.	• Louisville	713	2-0	5
6.	Maryland	638	1-0	6
7.	Ohio State	633	1-0	7
8.	Texas	605	0-0	8
9.	UCLA	557	1-0	9
10.	Mississippi State	522	1-0	10
11.	Stanford	473	1-0	11
12.	• Florida State	437	1-0	12
13.	• Tennessee	413	2-0	13
14.	• Syracuse	344	1-0	14
15.	Kentucky	343	2-0	19
16.	Oklahoma	289	1-0	16
17.	• Washington	286	1-0	17
18.	Arizona State	261	2-0	18
19.	• Florida State	188	1-0	20
20.	• DePaul	169	2-0	21
21.	West Virginia	168	1-0	22
22.	• Miami (Fla.)	163	1-1	14
23.	Indiana	120	2-0	23
24.	Oregon State	94	1-0	25
25.	Missouri	76	1-0	24

Others receiving votes: • Michigan State 72, Auburn 38, Texas A&M 20, • Duke 14, Colorado State 8, South Florida 7, Temple 5, Creighton 4, • Green Bay 3, • NC State 3, Saint Louis 2, Boise State 2, California 2, South Dakota State 2, • Chattanooga 2, Belmont 1, Oregon 1.

**USA Today Coaches Poll
(Nov. 15)**

Rk.	Team (1st-place votes)	Points	Rec.	Lst. Wk.
1.	Notre Dame (13)	765	2-0	2
2.	• Connecticut (13)	758	1-0	1
3.	South Carolina (4)	748	1-0	3
4.	Baylor (2)	712	2-0	4
5.	Maryland	646	1-0	5
6.	• Louisville	630	2-0	8
7.	Stanford	584	2-0	10
8.	Ohio State	548	1-1	16
9.	Mississippi State	521	2-0	11
10.	Texas	507	1-0	16
11.	UCLA	463	1-1	9
12.	• Florida State	462	1-1	12
13.	• Tennessee	394	2-0	14
14.	• Syracuse	382	2-0	13
15.	• Washington	343	2-0	15
16.	Arizona State	326	2-0	16
17.	Oklahoma	273	1-0	18
18.	Oregon State	241	2-0	17
19.	Kentucky	233	2-0	19
20.	• DePaul	155	2-0	21
21.	• Michigan State	126	2-0	22
22.	• Miami	107	1-1	20
23.	Florida	97	2-0	24
24.	Texas A&M	82	1-0	23
25.	West Virginia	62	1-0	25

Others Receiving Votes: Indiana 59; Michigan 34; South Dakota State 25; Missouri 22; • Duke 16; Auburn 15; South Florida 14; St. John's 11; Western Kentucky 6; • NC State 5; Oklahoma State 5; Temple 4; California 4; Drake 3; Georgia 3; Saint Louis 3; Gonzaga 2; • Green Bay 2; • Georgia Tech 1; Tulane 1.

Notre Dame in the Polls

Date	AP	Coaches
Preseason	1	2
November 14	1	1

• Ogunbowale led the Irish with 18 points on the night. Westbeld topped the team with her eight rebounds accompanied by 10 points. Senior point guard **Lindsay Allen** filled out the box score nicely with eight assists, eight points, five rebounds and three steals while playing all 40 minutes. As usual, reigning Horizon League Player of the Week Lindstrom was the top player for the Phoenix with 20 points and 16 rebounds.

• Freshman guard Jackie Young made her long-awaited Irish debut after missing the first two games with a thumb injury. The 2016 Indiana Miss Basketball and Naismith National Player of the Year checked into the contest during a media timeout with 4:51 to play in the first quarter. Young played 15 minutes on the night, scored three points, grabbed seven rebounds and assisted on a basket.

IRISH START GAME AND SEASON HOT

• Notre Dame hoped to get a fast start to its season on opening night against Central Michigan. Thanks to a fast start to the game, scoring each of the contest's first 15 points, the Irish got the fast start they hoped for, commencing their year with a 107-47 win over the Chippewas on Nov. 11.

• In scoring 107 points, the Irish tied the most points scored in a season opener since beating Liberty 113-35 on Nov. 24, 1989, on a neutral floor in Orlando, Florida. The Irish also scored 107 points on Nov. 26, 2002, opening that season with a 107-65 win over Cleveland State. The 60-point margin of victory also makes it the most lopsided season-opening game since that 78-point win over the Lady Flames in 1989. Notre Dame has enjoyed great historical success in both its home openers and also specifically when opening a season at home.

• The Irish have won now each of their last 22 home openers, dating back to an 87-83 loss to No. 13 Purdue on Nov. 30, 1994.

• The Irish have won each of the last 17 games when its home opener was also its season opener, not losing since an 86-70 defeat to No. 3 Penn State on Nov. 22, 1991.

• Regardless of venue, Notre Dame has not lost a season opener in its last 22 seasons, stretching back to a loss at No. 25 Seton Hall on Nov. 26, 1994.

OH GOODNESS, OGUNBOWALE!

• The first round of the Preseason WNIT proved to be a banner night for sophomore **Arike Ogunbowale** who obliterated her previous career high of 21 by scoring 30 points in Notre Dame's Nov. 11 win over Central Michigan.

• For her performance against the Chippewas, Ogunbowale was named the ACC's Player of the Week on Nov. 14.

• Ogunbowale hit all five of her 3-point attempts on the night, a feat that had not been seen for the Irish in 26 years. Ogunbowale provided just the third game in Irish lore where a player took at least five 3-pointers and did not miss one.

Alicia Ratay sank all seven of her 3-point shots at Rutgers on Feb. 19, 2000, while **Sheila McMillen** went a perfect five-for-five behind the arc against UConn on Dec. 8, 1998.

• Her 12-of-13 from the floor narrowly missed becoming a school record for field goal percentage. **Karen Robinson** set that mark by going 12-for-12 at St. Louis on Jan. 14, 1989.

• It also marked the first time a Notre Dame player had hit the 30-point mark in a game since **Jewell Loyd** tallied 31 at Georgia Tech on Feb. 19, 2015.

• Ogunbowale also had two steals, two assists and three rebounds on the night.

2016-17 Honors

Lindsay Allen, Sr., G

- ▶ Nancy Lieberman Award Watch List
- ▶ Preseason espnW #10 player in the nation
- ▶ Preseason All-ACC (Blue Ribbon & Coaches)

Brian Boley, Fr., F

- ▶ ACC Newcomer Watch List (Blue Ribbon & Coaches)

Arike Ogunbowale, So., G

- ▶ espnW National Player of the Week (Nov. 21)
- ▶ ACC Player of the Week (Nov. 14)

Brianna Turner, Jr., F

- ▶ Preseason AP All-American
- ▶ Preseason espnW #2 player in the nation
- ▶ Preseason All-ACC (Blue Ribbon & Coaches)

Jackie Young, Fr., G

- ▶ ACC Newcomer Watch List (Blue Ribbon & Coaches)

Muffet McGraw

- ▶ Wooden Legends of Coaching Award

JOHNSON MAKES FIRST START

• Junior **Mychal Johnson** made her first career start on Nov. 11 against Central Michigan and gave the Irish backcourt a nice lift. She scored seven points, matched her career high with four steals, had four assists against no turnovers, and blocked one shot.

• The blocked shot proved to be the final exclamation point of the win and one of the night's highlights for the Irish. With 17.0 seconds to play, she never stopped hustling and extended from the top of the key to swat a 3-point try by Gabrielle Bird out of bounds. The energized Irish bench jumped up and erupted with joy for Johnson's defensive effort, coming on the heels of a tough preseason where she battled hard through several minor injuries.

THE FULL NELSON

• Throughout preseason camp, **Muffet McGraw** regularly responded when asked that **Kristina Nelson** was her team's most improved player since last year and she is poised to have a break-out season. Early indicators certainly pointed in that direction after a solid opening two games.

• Her contributions off of the bench were crucial to Notre Dame's 67-36 win over Fordham on Nov. 14. The Irish led by just eight points at 38-26 with 2:39 left in the third quarter. Nelson keyed a 45-second 6-0 spurt for the Irish in which she scored all six points and gathered three rebounds.

• Nelson finished up with nine points against the Rams, just one off of her career high, seven rebounds, and brought McGraw to her feet applauding with 3:35 to go when she took a charge to cause a Fordham turnover.

• In the season-opener against Central Michigan (Nov. 11), Nelson played 20 minutes off of the bench and narrowly missed what could have been her first career double-double with a career-high nine rebounds and eight points, two shy of her career high.

• Nelson also matched her career high against the Chippewas with two steals while blocking out a shot and dishing out a pair of assists.

IRISH HOLD UNANIMOUS POLE POSITION

- Notre Dame received the No. 1 spot in the preseason Associated Press poll. Notre Dame stood at No. 2 in the preseason coaches poll but leapt up to No. 1 on Nov. 15, surpassing defending national champion Connecticut.
- This marked Notre Dame's first time holding the AP's top spot entering a season.
- The only other time the Irish sat atop the AP poll came during the 2001 season when Notre Dame earned the No. 1 ranking for a total of five weeks - four straight from Jan. 22 to Feb. 12, regaining it on March 5.
- Before this season, Notre Dame's last game as the No. 1-ranked team in the country was a 78-76 loss to No. 2 UConn, in the BIG EAST final on March 6, 2001, at Gampel Pavilion. The Irish, carrying the No. 2 ranking, avenged that defeat to the Huskies by beating them in the NCAA Final Four en route to claiming the national championship two days later with a win over Purdue.
- The Irish have made a habit of standing among the nation's elite in the AP poll. This week, Notre Dame is in the top 10 for the 205th time, surpassing North Carolina's 204 for the 10th-most AP top 10 appearances all-time.
- Notre Dame has been ranked in the top 10 for each of the last 107 polls since a No. 11 ranking on Jan. 17, 2011.

ALLEN RETURNS TO LIEBERMAN AWARD WATCH LIST

- Perhaps the top point guard in the nation as she entered her senior year at Notre Dame, **Lindsay Allen** took the first step towards receiving formal recognition as such by the end of the year as she was one of 20 players named on Oct. 24 to the watch list for the Nancy Lieberman Award.
- In both 2015 and 2016, Allen was a finalist for the accolade, presented annually by the Naismith Memorial Basketball Hall of Fame to the country's best point guard. Allen will have ample opportunity to stake a claim to the honor this winter as she goes head-to-head against five other watch list members during the regular season alone (Connecticut's Kia Nurse, DePaul's Jessica January, Duke's Lexie Brown, Miami's Adrienne Motley and Syracuse's Alexis Peterson). The Irish could also face Washington and Kelsey Plum depending on how the Preseason WNIT's 16-team bracket progresses.
- Allen would become the second Irish recipient of the Award, joining **Skylar Diggins** who claimed the honor in both 2012 and 2013.
- Allen claimed honorable mention All-America honors in 2015-16 after dishing out 5.8 assists per game with a 2.52 assist/turnover ratio. Allen led the ACC in assists for the second straight season and, in 2016, was one of four players in Power Five conferences to rank in the top 20 nationally for both assists and assist/turnover ratio. Allen is second among all active players nationally in career assists (559) and fourth in career assists per game (4.99).
- Allen boasts a school-record 116 consecutive starts, having yet to miss one in her three-year Notre Dame career. She has served as a team captain for each of the past three seasons and has helped guide the Irish to 106-6 record over her playing career, including three ACC regular season titles, three ACC Tournament championships and a pair of NCAA Final Four appearances.

McGRAW GETS LEGENDS OF COACHING HONOR

- Now in her 30th year at Notre Dame and 35th as a collegiate head coach, **Muffet McGraw's** legacy of success on the court is visible in the plethora of banners hanging above the Purcell Pavilion court. Her legacy of success off the court is plainly visible in the scores of Irish women's basketball alumni who have been successful in their professions and life.
- This dual-success has been recognized by the John R. Wooden Award Committee which on Oct. 11 announced McGraw as its 2017 Legends of Coaching Award recipient.
- The lifetime achievement award is presented to a singular college basketball coach who exemplifies Wooden's high standards of coaching success and personal achievement. The accolade is just the latest national honor for McGraw – the only three-time consensus national coach of the year.
- An enshrine in the Women's Basketball Hall of Fame and a 2016 finalist for induction in the Naismith Memorial Basketball Hall of Fame, McGraw is the third woman to receive the Legends of Coaching Award – an accolade which was first bestowed in 1999 upon Dean Smith of North Carolina. Its 18th recipient, McGraw joins Tennessee's Pat Summitt and Stanford's Tara VanDerveer as the lone female honorees.
- The winningest single-sport coach in Notre Dame history with 736 victories for the Irish, McGraw has guided Notre Dame to 23 NCAA Championship appearances, seven Final Fours (including five in a row from 2011-15) and the 2001 national championship. McGraw is one of just five coaches of any gender with 800 career wins, seven Final Fours and five appearances in the NCAA championship game, joining Smith, Duke's Mike Krzyzewski, Summitt and UConn's Geno Auriemma.

IRISH WELCOME TWO CLASS OF 2021 SIGNEES

- Notre Dame received two National Letters of Intent from the Class of 2021 on Nov. 9 as forward **Danielle Patterson** and center **Mikayla Vaughn** signed on to continue their academic and athletic careers with the Irish.
- Standing at 6-foot-2, Patterson (Brooklyn, New York/The Mary Louis Academy) is the No. 5-ranked small forward in the country, according to espnW/HoopGurlz reporter Dan Olson.
- A five-star recruit, Patterson averaged 22 points, 10 rebounds, two steals and two assists as a junior. She led The Mary Louis Academy to an 18-8 record and an appearance in the Brooklyn/Queens semifinals in 2016. She participated in the U17 Team USA Trials as a junior and was selected to the 2016 New York City Pre-Season Top 10 list prior to this season.
- Throughout high school, Patterson guided two AAU squads to championships, including the Philadelphia Belles to the 15U Boo Williams Championship and the New Jersey Sparks to the 2015 Peach State Championship.
- Vaughn, a four-star recruit, averaged 15 points, 10 rebounds and two blocks per game as a junior at Friends' Central School, before transferring to Paul VI Catholic High School (Fairfax, Virginia) for her senior season. She was named co-captain of the team, guiding it to the league championship in back-to-back seasons.
- Vaughn, 6-foot-3, was named 2016 first-team Class A all-state in Pennsylvania, following the school's run to the PAISSA quarterfinals her junior year. She has thrice received All-Mainline first-team honors.
- Vaughn, like Patterson, was a member of the Philadelphia Belles. She played lacrosse her freshman year and contributed to the team's PAISSA state championship.

Notre Dame's Record When...

Day of the Week

Sunday	1-0
Monday	1-0
Tuesday	0-0
Wednesday	0-0
Thursday	1-0
Friday	1-0
Saturday	0-0

Time of Game

Day games (before 6 p.m. local time).....	1-0
Night games (6 p.m. or later local time)	3-0

Location

Home games	4-0
Road games	0-0
Neutral site games	0-0

Halftime score

Leading at the half	4-0
Tied at the half.....	0-0
Trailing at the half	0-0

Individual scoring

Two or fewer double-figure scorers.....	0-0
Three double-figure scorers	1-0
Four double-figure scorers	3-0
Five or more double-figure scorers.....	0-0

Rebounding margin

Grab more rebounds than opponents	4-0
Grab same number of rebounds	0-0
Grab fewer rebounds than opponents.....	0-0

Field goal shooting

Higher pct. than opponent.....	3-0
Same pct. as opponent	0-0
Lower pct. than opponent	1-0
Shoot 45% or better	1-0
Shoot less than 45%	3-0
Hold opponent under 40%	3-0

Free throw margin

Make more free throws	3-0
Make same number of free throws	1-0
Make fewer free throws.....	0-0

Turnovers

Commit fewer turnovers.....	4-0
Commit same number of turnovers	0-0
Commit more turnovers	0-0

Uniform Combinations

In white jerseys.....	4-0
In blue jerseys	0-0

Miscellaneous

Vs. Top 25 (AP or WBCA/USA Today polls)	1-0
When ranked higher	4-0
When ranked lower	0-0
On commercial television.....	1-0
In overtime games	0-0

Margin of Victory

1-5 points	1-0
6-10 points	0-0
11-15 points	1-0
16-20 points	0-0
21+ points.....	2-0

Month

November	4-0
December.....	0-0
January	0-0
February	0-0
March	0-0
April	0-0

2016-17 Notre Dame Women's Basketball Alphabetical Roster

No.	Name	Ht.	Pos.	Yr.	Hometown	Last Team (League)
3	Marina Mabrey	5-11	G	So.	Belmar, N.J.	Manasquan HS
5	Jackie Young	6-0	G	Fr.	Princeton, Ind.	Princeton Community HS
11	Brianna Turner	6-3	F	Jr.	Pearland, Texas	Manvel HS
14	Mychal Johnson	5-7	G	Jr.	Huntington, W. Va.	Huntington St. Joseph HS
15	Lindsay Allen	5-8	G	Sr.	Mitchellville, Md.	St. John's College
20	Ali Patberg	5-10	G	So.	Columbus, Ind.	Columbus North HS
21	Kristina Nelson	6-4	F	Sr.	Buford, Ga.	Buford HS
22	Erin Boley	6-2	F	Fr.	Hodgenville, Ky.	Elizabethtown HS
24	Arike Ogunbowale	5-8	G	So.	Milwaukee, Wis.	Divine Savior Holy Angels HS
33	Kathryn Westbeld	6-2	F	Jr.	Kettering, Ohio	Kettering Fairmont HS
35	Diamond Thompson	6-5	C	Sr.	Wheaton, Ill.	Wheaton Warrenville South HS

2016-17 Notre Dame Women's Basketball Numerical Roster

No.	Name	Ht.	Pos.	Yr.	Hometown	Last Team (League)
3	Marina Mabrey	5-11	G	So.	Belmar, N.J.	Manasquan HS
5	Jackie Young	6-0	G	Fr.	Princeton, Ind.	Princeton Community HS
11	Brianna Turner	6-3	F	Jr.	Pearland, Texas	Manvel HS
14	Mychal Johnson	5-7	G	Jr.	Huntington, W. Va.	Huntington St. Joseph HS
15	Lindsay Allen	5-8	G	Sr.	Mitchellville, Md.	St. John's College
20	Ali Patberg	5-10	G	So.	Columbus, Ind.	Columbus North HS
21	Kristina Nelson	6-4	F	Sr.	Buford, Ga.	Buford HS
22	Erin Boley	6-2	F	Fr.	Hodgenville, Ky.	Elizabethtown HS
24	Arike Ogunbowale	5-8	G	So.	Milwaukee, Wis.	Divine Savior Holy Angels HS
33	Kathryn Westbeld	6-2	F	Jr.	Kettering, Ohio	Kettering Fairmont HS
35	Diamond Thompson	6-5	C	Sr.	Wheaton, Ill.	Wheaton Warrenville South HS

Coaches and Staff

Muffet McGraw: Karen and Kevin Keyes Family Head Women's Basketball Coach (St. Joseph's (Pa.) '77)

Carol Owens: Associate Head Coach (Northern Illinois '90)

Niele Ivey: Associate Head Coach / Recruiting Coordinator (Notre Dame '00)

Beth Cunningham: Associate Coach (Notre Dame '97)

Katie Capps: Director of Basketball Operations (Western Kentucky '02)

Erica Williamson: Video Coordinator (Notre Dame '10)

Sharla Lewis: Special Events Coordinator (Chicago State '99)

Anne Marquez: Athletic Trainer (West Florida '01)

Pronunciation Key

3	Marina	MAY-bree
11	bree-ON-uh	Turner
22	Erin	BOH-lee
24	uh-REE-kay	OH-goan-buh-WALL-ay
--	knee-ELL	Ivey

By State

GEORGIA		
Kristina Nelson		Buford
ILLINOIS		
Diamond Thompson		Wheaton
INDIANA		
Ali Patberg		Columbus
Jackie Young		Princeton
KENTUCKY		
Erin Boley		Hodgenville
MARYLAND		
Lindsay Allen		Mitchellville
NEW JERSEY		
Marina Mabrey		Belmar
OHIO		
Kathryn Westbeld		Kettering
TEXAS		
Brianna Turner		Pearland
WEST VIRGINIA		
Mychal Johnson		Huntington
WISCONSIN		
Arike Ogunbowale		Milwaukee

By Class

SENIORS		
Lindsay Allen	G	Mitchellville, Md.
Kristina Nelson	F	Buford, Ga.
Diamond Thompson	C	Wheaton, Ill.
JUNIORS		
Mychal Johnson	G	Huntington, W. Va.
Brianna Turner	F	Pearland, Texas
Kathryn Westbeld	F	Kettering, Ohio
SOPHOMORES		
Marina Mabrey	G	Belmar, N.J.
Arike Ogunbowale	G	Milwaukee, Wis.
Ali Patberg	G	Columbus, Ind.
FRESHMEN		
Erin Boley	F	Hodgenville, Ky.
Jackie Young	G	Princeton, Ind.

By Position

CENTER		
Diamond Thompson	C	Wheaton, Ill.
FORWARDS		
Erin Boley	F	Hodgenville, Ky.
Kristina Nelson	F	Buford, Ga.
Brianna Turner	F	Pearland, Texas
Kathryn Westbeld	F	Kettering, Ohio
GUARDS		
Lindsay Allen	G	Mitchellville, Md.
Mychal Johnson	G	Huntington, W. Va.
Marina Mabrey	G	Belmar, N.J.
Arike Ogunbowale	G	Milwaukee, Wis.
Ali Patberg	G	Columbus, Ind.
Jackie Young	G	Princeton, Ind.

Notre Dame Radio/TV Roster



**#3
MARINA
MABREY**
5-11 | G | So.
Belmar, N.J.
Manasquan



**#5
JACKIE
YOUNG**
6-0 | G | Fr.
Princeton, Ind.
Princeton Community



**#11
BRIANNA
TURNER**
6-3 | F | Jr.
Pearland, Texas
Manvel



**#14
MYCHAL
JOHNSON**
5-7 | G | Jr.
Huntington, W.Va.
Huntington St. Joseph



**#15
LINDSAY
ALLEN**
5-8 | G | Sr.
Mitchellville, Md.
St. John's College

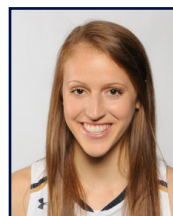

**#20
ALI
PATBERG**
5-10 | G | So.
Columbus, Ind.
Columbus North



**#21
KRISTINA
NELSON**
6-4 | F | Sr.
Buford, Ga.
Buford



**#22
ERIN
BOLEY**
6-2 | F | Fr.
Hodgenville, Ky.
Elizabethtown



**#24
ARIKE
OGUNBOWALE**
5-8 | G | So.
Milwaukee, Wis.
Divine Savior Holy Angels



**#33
KATHRYN
WESTBELD**
6-2 | F | Jr.
Kettering, Ohio
Kettering Fairmont



**#35
DIAMOND
THOMPSON**
6-5 | C | Sr.
Wheaton, Ill.
Wheaton Warrenville South

Coaching and Support Staff



**MUFFET
McGRAW**
Head Coach
30th Year at ND
St. Joseph's '77



**CAROL
OWENS**
Assoc. Head Coach
17th Year at ND
N. Illinois '90



**NIELE
IVEY**
Assoc. Head Coach
10th Year at ND
Notre Dame '00



**BETH
CUNNINGHAM**
Associate Coach
5th Year at ND
Notre Dame '97



**KATIE
CAPPS**
Dir. of Basketball Ops.
2nd Year at ND
W. Kentucky '02



**ERICA
WILLIAMSON**
Video Coordinator
1st Year at ND
Notre Dame '10



**SHARLA
LEWIS**
Spec. Events Coord.
6th Year at ND
Chicago State '99



**ANNE
MARQUEZ**
Athletic Trainer
11th Year at ND
West Florida '01

Miscellaneous Notre Dame Statistics

LEADING SCORER

Brianna Turner	0 (20)
Arike Ogunbowale	4 (11)
Lindsay Allen	1 (7)
Marina Mabrey	0 (6)
Kathryn Westbeld	0 (2)

LEADING REBOUNDER

Brianna Turner	1 (38)
Kathryn Westbeld	2 (20)
Arike Ogunbowale	0 (5)
Lindsay Allen	0 (3)
Kristina Nelson	1 (1)
Diamond Thompson	0 (1)

LEADER IN ASSISTS

Lindsay Allen	4 (80)
Marina Mabrey	0 (2)
Kathryn Westbeld	0 (2)
Mychal Johnson	0 (1)

GAMES STARTED

Lindsay Allen	4 (116)
Brianna Turner	4 (68)
Kathryn Westbeld	4 (37)
Marina Mabrey	3 (5)
Arike Ogunbowale	4 (4)
Mychal Johnson	1 (1)

20-POINT SCORING GAMES

Opponents	0
Notre Dame	1

Brianna Turner	0 (10)
Lindsay Allen	0 (7)
Arike Ogunbowale	1 (2)
Marina Mabrey	0 (1)

30-POINT SCORING GAMES

Opponents	1
Notre Dame	1

Arike Ogunbowale	1 (1)
------------------	-------

40-POINT SCORING GAMES

Opponents	0
Notre Dame	0

TECHNICAL/FLAGRANT FOULS

Opponents	0
Notre Dame	0

Lindsay Allen	0 (2)
---------------	-------

FOUR-POINT PLAYS

Opponents	0
Notre Dame	0

BENCH POINTS

Opponents	67 (16.8 ppg.)
Notre Dame	78 (19.5 ppg.)

SHOT CLOCK VIOLATIONS

FORCED	
Opponents	0
Notre Dame	1

10-SECOND (BACKCOURT) VIOLATIONS FORCED

Opponents	0
Notre Dame	0

JUMP BALLS CONTROLLED

Opponents	0
Notre Dame	4

Brianna Turner	4-4 (1.000)
----------------	-------------

FIRST SCORE

Opponents	0
Notre Dame	4

Arike Ogunbowale	2
Marina Mabrey	1
Brianna Turner	1

RUNS OF 10-0 OR BETTER

Opponents	0
Notre Dame	3

LARGEST HALFTIME LEAD

36 vs. Central Michigan, 11/11/16

LARGEST HALFTIME DEFICIT

None

LARGEST LEAD

60 vs. Central Michigan, 11/11/16

LARGEST DEFICIT

None

LARGEST DEFICIT OVERCOME TO WIN

None

LARGEST LEAD GIVEN UP IN LOSS

None

LARGEST WIN

60 vs. Central Michigan, 11/11/16

LARGEST DEFEAT

None

MOST CONSECUTIVE PTS

17 vs. Central Michigan, 11/11/16

MOST CONSECUTIVE OPP PTS

9 vs. Green Bay, 11/17/16

LONGEST WINNING STREAK

4 (Nov. 11-present)

LONGEST LOSING STREAK

None

LARGEST HOME CROWD

8,454 vs. Central Mich., 11/11/16

LARGEST ROAD CROWD

None

LARGEST NEUTRAL SITE CROWD

None

NOTE: totals may not add up to games played due to ties ... figures in parentheses by player totals are career totals

Double-Figure Points

	2016-17	Career
Brianna Turner	4	57
Lindsay Allen	3	45
Arike Ogunbowale	4	27
Kathryn Westbeld	2	24
Marina Mabrey	2	23
Mychal Johnson	0	4
Kristina Nelson	0	2

Double-Figure Rebounds

	2016-17	Career
Brianna Turner	1	19
Kathryn Westbeld	1	5

5-5-5 Games (aka "Stat Sheet Stuffers")

	2016-17	Career
Lindsay Allen	3	23
Brianna Turner	0	11
Marina Mabrey	0	1

NOTE: At least 5 in three of five statistical categories (points, rebounds, assists, steals or blocks)

Double-Doubles

	2016-17	Career
Brianna Turner	1	16
Kathryn Westbeld	0	2
Marina Mabrey	0	1

Triple-Doubles

	2016-17	Career
Marina Mabrey	0	1

Clutch Free Throws (final 5 min. + OT)

	FT-FTA	Pct.
Erin Boley	6-6	1.000
Marina Mabrey	4-4	1.000
Jackie Young	2-2	1.000
Brianna Turner	3-4	.750
Lindsay Allen	3-6	.500
Diamond Thompson	1-2	.500
Arike Ogunbowale	0-2	.000
'16-17 Team Totals	19-26	.731

The Last Time Notre Dame...

SCORING

Player scored 25 points: see 30 points

Player scored 30 points: Arike Ogunbowale (31) vs. Central Michigan, 11/11/16

Player scored 35 points: see 40 points

Player scored 40 points: Jewell Loyd (41) at DePaul, 12/10/14

Player came off bench and scored 20 points: Arike Ogunbowale (21) at TCU, 12/12/15

Two players scored 20 points: Madison Cable (25) & Lindsay Allen (20) vs. Ohio State, 12/2/15

Three players scored 20 points: Danielle Green (28), Sheila McMillen (26), Ruth Riley (23) vs. West Virginia, 1/7/99

Two players scored 25 points: Jewell Loyd (26) & Kayla McBride (25) vs. Duke, 3/9/14 (@ Greensboro, N.C.)

Player scored 25 points/consecutive games: Jewell Loyd (34 vs. Tennessee, 1/19/15; 29 vs. Georgia Tech, 1/22/15)

None in double figures: at Seton Hall, 2/8/04

One in double figures: Jewell Loyd (21) vs. Duke (3/7/15 (@ Greensboro, N.C.))

Six in double figures: Brianna Turner (16), Madison Cable (15), Marina Mabrey (13), Mychal Johnson (12), Kathryn Westbeld (12) and Arike Ogunbowale (11) vs. North Carolina A&T, 3/19/16

Seven in double figures: see eight in double figures

Eight in double figures: Devereaux Peters (20), Natalie Achonwa (19), Kaila Turner (14), Natalie Novosel (13), Skylar Diggins (11), Brittany Mallory (11), Kayla McBride (11) and Markisha Wright (11) vs. Pittsburgh, 1/17/12

ND scored 50 points/half: 51 (2nd half) vs. Central Michigan, 11/11/16

ND scored 55 points/half: 56 (1st half) vs. Central Michigan, 11/11/16

ND scored 60 points/half: 65 (1st half) vs. DePaul, 12/9/15

ND scored 50 points in both halves: 56 (1st) & 56 (2nd) vs. Central Michigan, 11/11/16

ND scored 100 points/game: 107 vs. Central Michigan, 11/11/16

ND scored 100 points/home game: 107 vs. Central Michigan, 11/11/16

ND scored 100 points/neutral site: 100 vs. Duquesne, 12/1/13 (@ Toronto, Ontario)

ND scored 100 points/conference game: 104 vs. Boston College, 1/11/15

ND scored fewer than 15 points/half: 11 (1st half) at West Virginia, 1/13/08

ND scored fewer than 20 points/half: 19 (1st half) at Connecticut, 1/16/10

ND scored fewer than 50 points/game: 44 at Connecticut, 3/8/10

FIELD-GOAL SHOOTING

Player made every shot from the field (min. 7): Taya Reimer (8-8) vs. Louisville, 2/23/15

ND shot 55 percent/game: See 60 percent/game

ND shot 55 percent/consecutive games: 62.1 (36-58) vs. DePaul, 12/9/15; 55.0 (33-60) at TCU, 12/12/15; 59.0 (36-61) at Saint Joseph's (Pa.), 12/21/15

ND shot 60 percent/game: 61.5 (40-65) vs. Central Michigan, 11/11/16

ND shot 65 percent/game: see 70 percent/game

ND shot 70 percent/game: 70.2 (40-57) at Mercer, 12/30/11

ND shot below 25 percent/game: 24.5 (13-53) at West Virginia, 1/13/08

ND shot below 30 percent/game: 29.7 (22-74) vs. Connecticut, 4/7/13 (@ New Orleans, La.)

ND shot below 35 percent/game: 33.3 (21-63) vs. Connecticut, 4/7/15 (@ Tampa, Fla.)

ND shot below 35 percent/game and won: 34.8 (23-66) vs. South Florida, 3/10/13 (@ Hartford, Conn.)

ND shot 55 percent/half: see 70 percent/half

ND shot 60 percent/half: see 70 percent/half

ND shot 65 percent/half: see 70 percent/half

ND shot 70 percent/half: 71.0 (22-31), 1st half vs. Central Michigan, 11/11/16

ND shot 55 percent/both halves: 55.2 (16-29) and 57.6 (19-33) at Wake Forest, 2/18/16

ND shot below 25 percent/half: 24.0 (6-25), 1st half at Miami, 1/8/15

ND shot below 30 percent/half: 28.6 (10-35), 2nd half vs. Ohio State, 12/2/15

THREE-POINT SHOOTING

Player made 4 three-pointers/half: Madison Cable (1st half) vs. Syracuse, 3/6/16 (@ Greensboro, N.C.)

Player made 5 three-pointers/half: Michaela Mabrey (1st half) at Boston College, 2/8/15

Player made 5 three-pointers: Arike Ogunbowale vs. Central Michigan, 11/11/16

Player made 6 three-pointers: Michaela Mabrey vs. Syracuse, 1/21/16

Player made 7 three-pointers: Alicia Ratay at Providence, 2/16/03

Player made 8 three-pointers: Sheila McMillen vs. St. John's, 2/28/98 (@ Piscataway, N.J.)

Player attempted 10 three-pointers: Michaela Mabrey (10) vs. Syracuse, 1/21/16

ND made 10 three-pointers: 12 vs. Central Michigan, 11/11/16

ND did not make a three-pointer: vs. Saint Joseph's (Pa.), 12/21/14

ND attempted 20 three-pointers: 22 vs. Central Michigan, 11/11/16

ND shot 60 percent 3FG (min. 5 att.): 66.7 (4-6) vs. Stanford, 3/25/16 (@ Lexington, Ky.)

FREE-THROW SHOOTING

Player made 10 free-throws: Jewell Loyd (10) at Georgia Tech, 2/19/15

Player made 15 free-throws: Jewell Loyd (15) at DePaul, 12/10/14

Player attempted 15 free-throws: Brianna Turner (16) at North Carolina, 1/15/15

Player made 10 for 10 or better: 12-12 by Natalie Novosel vs. South Florida, 2/25/12

ND shot 90 percent (min. 10 att.): 92.3 (12-13) vs. Stanford, 3/25/16 (@ Lexington, Ky.)

ND shot below 50 percent (min. 10 att.): 41.7 (10-24) at Georgia Tech, 1/28/16

ND made 30 free-throws: 31 (attempted 46) vs. UCLA, 11/28/15 (@ Freeport, Bahamas)

ND made fewer than five FTs: 4 (attempted 7) vs. DePaul, 3/4/12 (@ Hartford, Conn.)

ND attempted 40 free-throws: 46 (made 31) vs. UCLA, 11/28/15 (@ Freeport, Bahamas)

ND attempted fewer than five FTs: 2 (made 2) at Connecticut, 3/8/10

REBOUNDS

Player had 15 rebounds: Brianna Turner (18) at North Carolina, 1/15/15

Player had 20 rebounds: Natalie Achonwa (20) vs. South Florida, 3/10/13 (@ Hartford, Conn.)

Two players had double-figure rebounds: Taya Reimer (11) and Brianna Turner (10) vs. Connecticut, 4/7/15 (@ Tampa, Fla.)

Three players had double-figure rebounds: Jewell Loyd (12), Madison Cable (11) and Taya Reimer (11) at DePaul, 12/10/14

ND had 50 rebounds: 51 vs. DePaul, 3/22/15

ND had 20 offensive rebounds: 20 vs. Green Bay, 11/17/16

ND had 25 offensive rebounds: 28 vs. Connecticut, 4/7/13 (@ New Orleans, La.)

ND had 30 offensive rebounds: 30 vs. Longwood, 12/28/11

DOUBLE-DOUBLES

Points & rebounds: Brianna Turner (10/12) vs. Washington, 11/20/16

Points & rebounds/consecutive games: Brianna Turner (20/13) at Syracuse, 1/4/15; (17/10) at Miami, 1/8/15

Points & rebounds/3 consecutive games: Natalie Achonwa (11/14) at Iowa, 3/26/13; (17/10) vs. Kansas, 3/31/13 (@ Norfolk, Va.); vs. Duke (17/13), 4/2/13 (@ Norfolk, Va.)

Points & rebounds/4 consecutive games: Jacqueline Batteast (14/11) vs. Virginia Tech, 1/10/04; (23/11) vs. Connecticut, 1/13/04; (22/10) at West Virginia, 1/17/04; (12/10) at Syracuse, 1/21/04

Points & rebounds/5 consecutive games: Jacqueline Batteast (20/10) vs. Western Michigan, 12/12/01; (11/12) vs. Marquette, 12/22/01; (23/10) at Rice, 12/28/01; (25/14) vs. DePaul, 12/31/01; (12/13) at Miami (Fla.), 1/2/02

Points & assists: Marina Mabrey (18/10) at Valparaiso, 11/23/15

Points & assists/consecutive games: Niele Ivey (12/10) at Valparaiso, 11/17/00; (14/11) vs. Arizona, 11/20/00

Two players had double-doubles: Brianna Turner (14p/11r) and Taya Reimer (14p/10r) vs. DePaul, 3/22/15

Three players had double-doubles: Jewell Loyd (41p/12r), Madison Cable (20p/11r) and Taya Reimer (15p/11r) at DePaul, 12/10/14

15 points and 15 rebounds: Brianna Turner (29/18) at North Carolina, 1/15/15

20 points and 10 rebounds: Madison Cable (21/10) vs. DePaul, 12/9/15

20 points and 20 rebounds: Natalie Achonwa (20/20) vs. South Florida, 3/10/13 (@ Hartford, Conn.)

TRIPLE-DOUBLES (only five in school history)

Marina Mabrey (18p/10a/12s) at Valparaiso, 11/23/15

Skylar Diggins (17p/10r/10a) at DePaul, 2/24/13

Skylar Diggins (22p/10r/11a) vs. Maryland, 3/27/12 (@ Raleigh, N.C.)

Sara Liebscher (17p/12r/10a) vs. Detroit, 2/15/90

Mary Gavin (11p/14a/10s) vs. Marquette, 1/31/87

ASSISTS

Player had 10 assists: Lindsay Allen (10) vs. North Carolina A&T, 3/19/16

Player had 10 assists/consecutive games: Megan Duffy (11 vs. Rutgers, 1/23/05; 10 vs. St. John's, 1/26/05)

Player had 15 assists: Mary Gavin (17) at Marquette, 2/28/87

ND had 30 assists: 30 vs. Central Michigan, 12/22/13

ND had fewer than 10 assists: 9 vs. Florida State, 1/2/15

ND had fewer than 5 assists: 3 vs. Villanova, 3/8/09 (@ Hartford, Conn.)

BLOCKED SHOTS

Player blocked 5 shots: see blocked 6 shots

Player blocked 6 shots: Brianna Turner (6) vs. Miami, 2/14/16

Player blocked 10 shots: Amanda Barksdale (11) vs. Boston College, 2/10/02

ND blocked 10 shots: 10 vs. Syracuse, 1/21/16

ND blocked 15 shots: 16 vs. Boston College, 2/10/02

ND blocked 0 shots: vs. Duke, 2/23/14

STEALS

Player had 5 steals: Lindsay Allen (5) vs. Indiana, 3/21/16

Player had 10 steals: Marina Mabrey (12) at Valparaiso, 11/23/15

ND had 20 steals: 21 vs. Saint Francis (Pa.), 12/31/12

TURNOVERS

ND committed 25 or more: 28 vs. Georgetown, 1/15/13

ND committed 25 or more and won: see 25 or more

ND committed 30 or more: 30 at West Virginia, 2/22/11

ND committed 10 or fewer: 10 vs. Washington, 11/20/16

ND committed 10 or fewer/consecutive games: 7 at Saint Joseph's (Pa.), 12/21/14; 7 vs. Oregon State, 12/28/15

ND committed 5 or fewer: 5 at Duke, 2/1/16

MISCELLANEOUS

Led ND in points/rebounds/assists: Jewell Loyd (27p/8r/6a) vs. Maryland, 12/3/14 (@ Fort Wayne, Ind.)

Hit "final minute" game-winning shot: Kathryn Westbeld (FT:0:26.2, 2nd) vs. Ohio State, 12/2/15

Four-point play: Madison Cable (9:52, 2nd half) vs. Wake Forest, 2/1/15

Made shot from midcourt or beyond: Lindsay Allen (50 feet at 0:00, 1st half) vs. Florida State, 1/2/15

Played every minute: Lindsay Allen (40) vs. Green Bay, 11/17/16

Played more than 40 minutes: Jewell Loyd (42) and Michaela Mabrey (41) at DePaul, 12/10/14

ND rallied from 10-point deficit to win: trailed at North Carolina, 23-34 (5:28 - 1st); won 89-79, 1/15/15

ND rallied from 15-point deficit to win: trailed vs. Syracuse, 7-22 (12:45 - 1st); won 79-68, 2/26/13

ND scored 20 straight points: 20-0 run at Boston College, 2/8/15

ND scored 25 straight points: 25-0 run vs. Holy Cross, 11/23/14

ND scored 30 straight points: 36-0 run vs. Southeast Missouri State, 1/2/11

OVERTIME

ND played an OT game: vs. UCLA (W, 92-84, ot), 11/28/15 (@ Freeport, Bahamas)

ND played multiple overtimes: vs. Connecticut (W, 96-87, 3ot), 3/4/13

ND won an OT game: see played an OT game

ND won an OT game at home: vs. Connecticut (W, 96-87, 3ot), 3/4/13

ND won an OT game on the road: at DePaul (W, 94-93, ot), 12/10/14

ND lost an OT game: vs. UCLA (L, 86-83, 2ot), 11/18/10

RANKINGS

Played the No. 1 team in the AP poll: lost at Connecticut (91-81), 12/5/15

Played the No. 1 team in the WBCA/USA Today poll: see played No. 1 team in AP poll

Defeated top-10 opponent: at #12/9 Florida State (73-66), 2/22/16

Defeated top-10 opponent at home: vs. #10/9 Oregon State (62-61), 12/28/15

Defeated top-10 opponent on the road: see defeated top-10 opponent

Defeated top-10 opponent by double digits: vs. #7/6 Florida State (71-58), 3/8/15 (@ Greensboro, N.C.)

The Last Time An Opponent...

SCORING

Player scored 25 points: Erica McCall (27) vs. Stanford, 3/25/16 (@ Lexington, Ky.)
Player scored 30 points: Adrienne Motley (32) at Miami, 1/8/15
Player scored 35 points: Heather Butler (37), UT Martin, 3/24/13 (@ Iowa City, Iowa)
Two players scored 20 points: Erica McCall (27) and Karlie Samuelson (20) vs. Stanford, 3/25/16 (@ Lexington, Ky.)
Three players scored 20 points: Angela Simpson (37), Bridgette Williams (24) and Stephanie Shaw (22), Northwestern State, 3/24/95 (@ Amarillo, Texas)
Five in double figures: Erica McCall (27), Karlie Samuelson (20), Kaylee Johnson (17), Lili Thompson (11) and Marta Sniezek (11) vs. Stanford, 3/25/16 (@ Lexington, Ky.)
Two players scored 25 points: Brittney Griner (32) and Odyssey Sims (25) at Baylor, 11/20/11
None in double figures: vs. Fordham, 11/14/16 (G'mrice Davis had nine pts)
One in double figures: Aliyah Collier (18), Clemson, 2/25/16
Six in double figures: Erica McCall (27), Karlie Samuelson (20), Kaylee Johnson (17), Lili Thompson (11) and Marta Sniezek (11) vs. Stanford, 3/25/16 (@ Lexington, Ky.)
Six in double figures: Jannon Roland (21), Danielle McCulley (14), Jennifer Jacoby (12), Stacey Lovelace (12), Nicole Erickson (11) and Shannon Lindsey (11), Purdue, 11/30/94
Scored 50 points/half: 50 (1st half), vs. Stanford, 3/25/16 (@ Lexington, Ky.)
Scored 55 points/half: see 60 points/half
Scored 60 points/half: 63 (2nd half), Northwestern State, 3/24/95 (@ Amarillo, Texas)
Scored 100 points/game: 106, Connecticut, 12/8/98
Scored 100 points/non-conference game: 103, Northwestern State, 3/24/95 (@ Amarillo, Texas)
Scored fewer than 15 points/half: 11 (1st half), Virginia Tech, 1/24/16
Scored fewer than 20 points/half: 16 (2nd half), vs. Fordham, 11/14/16
Scored fewer than 40 points/game: 36, vs. Fordham, 11/14/16

FIELD-GOAL SHOOTING

Shot 50 percent/game: see 55 percent/game
Shot 55 percent/game: 55.9 (33-59), vs. Stanford, 3/25/16 (@ Lexington, Ky.)
Shot 60 percent/game: 60.0 (30-50), DePaul, 1/22/08
Shot below 20 percent/game: 18.6 (11-59), Holy Cross, 11/23/14
Shot below 25 percent/game: 23.1 (12-52), vs. Fordham, 11/14/16
Shot below 30 percent/game: See 30 percent/game
Shot 50 percent/half: 53.8 (14-26), 2nd half vs. Washington, 11/20/16
Shot 55 percent/half: see 60 percent/half
Shot 60 percent/half: 64.5 (20-31), 1st half vs. Stanford, 3/25/16 (@ Lexington, Ky.)
Shot 65 percent/half: 68.2 (15-22), 2nd half by Texas A&M, 4/5/11 (@ Indianapolis, Ind.)
Shot 70 percent/half: 70.0 (14-20), 2nd half by New Hampshire, 11/12/10
Shot 50 percent/both halves: 51.4 (19-37) and 53.8 (14-26) at Connecticut, 12/5/15
Shot below 20 percent/half: 16.0 (4-25), 1st half by Virginia Tech, 1/24/16
Shot below 25 percent/half: 22.6 (7-31), 1st half vs. Washington, 11/20/16
Shot below 30 percent/half: see 25 percent/half
Shot below 30 percent/both halves: 23.1 (6-26) and 23.1 (6-26) vs. Fordham, 11/14/16

THREE-POINT SHOOTING

Player made 5 three-pointers: Aleah Swary, Central Michigan, 11/11/16
Player made 6 three-pointers: Heather Butler, UT Martin, 3/24/13 (@ Iowa City, Iowa)
Player made 7 three-pointers: Angie Bjorklund, Tennessee, 1/5/08
Player attempted 10 three-pointers: Aleah Swary (10) Central Michigan, 11/11/16
Made 10 three-pointers: 12, vs. Green Bay, 11/17/16
Did not make a three-pointer: Duke, 2/16/15
Shot 50 percent 3FG (min. 5 att.): 55.0 (11-20), vs. Stanford, 3/25/16 (@ Lexington, Ky.)
Shot 60 percent 3FG (min. 5 att.): 60.0 (6-10), Tennessee, 1/19/15

FREE-THROW SHOOTING

Player made 10 free-throws: Brianna Kiesel (10), Pittsburgh, 2/26/15
Player made 15 free-throws: Nok Duany (15) at Georgetown, 2/23/02
Player attempted 15 free-throws: Brittany Hrynko (16) at DePaul, 12/10/14
Player made 10 for 10 or better: Allisha Gray (10-10) at North Carolina, 1/15/15
Shot 90 percent (min. 10 att.): 92.9 (13-14), North Carolina, 1/10/16
Shot below 50 percent (min. 10 att.): 43.5 (10-23), North Carolina A&T, 3/19/16
Made 30 free-throws: 32 (attempted 37), Illinois, 11/24/98
Made fewer than five FTs: 4 (attempted 5) at Boston College, 1/14/16
Attempted 40 free-throws: 45 (made 28), at South Florida, 1/13/07
Attempted fewer than five FTs: 3 (made 1), Kansas, 11/30/14 (@ Uncasville, Conn.)

REBOUNDS

Player had 15 rebounds: Jessica Lindstrom (16), vs. Green Bay, 11/17/16
Player had 20 rebounds: Wendy Scholtens (20) at Vanderbilt, 1/8/89
Two players had double-figure rebounds: Oderah Chidom (11) and Azurá Stevens (10) vs. Duke, 3/4/16 (@ Greensboro, N.C.)
Three players had double-figure rebounds: Aurora Adams (16), Brenda McCunn (11) and Paula Langseth (10), Hawaii, 3/22/81 (@ Anchorage, Alaska)
Had 50 rebounds: 55, Syracuse, 1/21/16
Out-rebounded ND by 10 or more: 13, Syracuse, 1/21/16 (SU 55, ND 42)

DOUBLE-DOUBLES

Points & rebounds: Chantel Osahor (11/12) vs. Washington, 11/20/16
Points & assists: Chanise Jenkins (12/10) at DePaul, 12/10/14
Points & steals: Alexis Jones (16/10) at Duke, 2/2/14
Two players had double-doubles: Nina Davis (26/13) and Sune Agbuke (12/10), Baylor, 3/29/15 (@ Oklahoma City, Okla.)
Three players had double-doubles: Mary Raese (24p/10r), Mary Westerwelle (11p/10r) and Ne-tra McGrew (10p/10a), Idaho, 3/21/86 (@ Amarillo, Texas)
15 points and 15 rebounds: See 15/15
20 points and 10 rebounds: Jessica Lindstrom (20/16) vs. Green Bay, 11/17/16
20 points and 20 rebounds: Wendy Scholtens (29/20) at Vanderbilt, 1/8/89

TRIPLE-DOUBLES

Points, rebounds, assists: Liad Suez-Karni (14p/10r/10a), Villanova, 2/7/06
Points, rebounds, steals: Diana Vines (23p/11r/12s) at DePaul, 1/24/89

ASSISTS

Player had 10 assists: Aysia Bugg (10) at Pittsburgh, 1/3/16
Player had 15 assists: Veronica Pettry (16) at Loyola-Chicago, 2/18/89
Had 25 assists: 25, Connecticut, 4/8/14 (@ Nashville, Tenn.)
Had 30 assists: 30 at Loyola-Chicago, 2/18/89
Had fewer than 10 assists: 7, vs. Fordham, 11/14/16

BLOCKED SHOTS

Player blocked 5 shots: Jassany Williams (9) at Miami, 1/8/15
Blocked 10 shots: 10 at Miami, 1/8/15
Blocked 15 shots: 16 at Connecticut, 1/27/07
Blocked 0 shots: at Valparaiso, 11/23/15

STEALS

Player had 5 steals: see player had seven steals
Player had 6 steals: see player had seven steals
Player had 7 steals: Kala Green, North Carolina A&T, 3/19/16
Player had 10 steals: Alexis Jones at Duke, 2/2/14
Had 15 steals: 16 at Duke, 2/2/14
Had 20 steals: 24, Georgetown, 1/29/00

TURNOVERS

Player committed 10 turnovers: Samantha Logic (11) at Iowa, 3/26/13
Committed 20 turnovers or more and won: 24, Connecticut, 12/6/14
Committed 25 turnovers or more: see 30 turnovers
Committed 30 turnovers or more: 32 at Valparaiso, 11/23/15
Committed 35 turnovers or more: 35, Connecticut, 3/4/13
Committed 40 turnovers or more: 46, Akron, 11/11/11
Committed 5 turnovers or fewer: 5 at Villanova, 1/25/03
Committed 10 turnovers or fewer: 7, vs. Stanford, 3/25/16 (@ Lexington, Ky.)

MISCELLANEOUS

Led team in points/rebounds/assists: G'mrice Davis (9p/15r/3a), vs. Fordham, 11/14/16
Hit "final minute" game-winning shot: Brooke Hampton (2 FT/0:04.6), West Virginia, 2/12/12
Played every minute: Natalie Romeo (40) vs. Washington, 11/20/16
Played more than 40 minutes: Monique Billings (42) and Nirra Fields (41), UCLA, 11/28/15 (@ Freeport, Bahamas)
Rallied from 10-point deficit to win: Connecticut, 12/6/14 (ND led 28-18 with 10:13 left in 1st half, UCONN won 76-58)
Led ND by 10 or more at halftime: 11, vs. Stanford, 3/25/16 (@ Lexington, Ky.)
Led ND by 15 or more at halftime: 20 at Miami (40-20), 1/8/15
Led ND by 25 or more points: 25 by Baylor (75-50 at 4:56 of 2nd half), 4/3/12 (@ Denver, Colo.)

Scoring Margins - The Last Time...

ND won by 30-plus points: 31 — at ND 67, Fordham 36, 11/14/16
ND won by 30-plus points at home: 60 — at ND 107, Central Michigan 47, 11/11/16
ND won by 30-plus points on the road: 34 — ND 86, at Wake Forest 52, 2/18/15
ND won by 30-plus points at a neutral site: 42 — ND 94, Denver 52, 11/27/15 (@ Freeport, Bahamas)
ND won by 40-plus points: see 60 points
ND won by 50-plus points: see 60 points
ND won by 60-plus points: 60 — at ND 107, Central Michigan 47, 11/11/16
ND won by 70-plus points: 75 — at ND 104, Holy Cross 29, 11/23/14

ND lost by 10-19 points: 10 — at Connecticut 91, ND 81, 12/5/15
ND lost by 10-19 at home: 18 — Connecticut 76, at ND 58, 12/6/14
ND lost by 10-19 points at a neutral site: 10 — Connecticut 63, ND 53, 4/7/15 (@ Tampa, Fla.)
ND lost by 20-29 points: 21 — Connecticut 79, ND 58, 4/8/14 (@ Nashville, Tenn.)
ND lost by 20-29 points at home: 25 — Connecticut 76, at ND 51, 3/1/10
ND lost by 20-29 points on the road: 21 — at Connecticut 78, ND 57, 2/19/11
ND lost by 30-plus points: 39 — at Tennessee 89, ND 50, 3/17/02

2016-17 Notre Dame Women's Basketball Game Notes

Game 1: #1/2 Notre Dame 107, Central Mich. 47

Nov. 11, 2016 · Purcell Pavilion at the Joyce Center

Central Michigan 47 • 0-1

#	Player	Total			3-Ptr			Rebounds			PF	TP	A	TO	Blk	Stl	Min
		FG	FGA	FT	FTA	FG	FGA	FT	FTA	Off							
02	Tinara MOORE	f	5-10	0-0	0-0	0	1	1	2	10	3	1	0	2	32		
20	Jewel COTTON	f	2-8	0-0	3-4	2	1	3	4	7	1	1	0	0	20		
03	Presley HUDSON	g	2-9	0-6	0-0	0	2	2	4	4	4	5	0	0	29		
10	Cassie BREEN	g	2-13	2-10	2-2	0	2	2	5	8	0	2	0	1	24		
04	Amari CORLEY	g	0-3	0-1	1-4	0	2	2	0	1	3	4	0	1	17		
10	Jasmine HARRIS	g	0-4	0-4	0-0	1	1	2	1	0	1	2	0	1	9		
06	Alciah SWARY	g	5-11	5-10	0-0	1	2	3	1	15	0	1	0	1	22		
13	Reyna FROST	g	1-3	0-0	0-0	6	5	11	2	2	0	2	0	1	34		
23	Aaliah HILL	g	0-0	0-0	0-2	2	2	4	0	0	0	0	0	0	11		
33	Gabrielle BIRD	g	0-2	0-2	0-0	0	0	0	1	0	1	0	0	0	2		
	Team					2	1	3									
	Totals		17-63	7-33	6-12	14	19	33	20	47	12	20	1	7	200		

1st - FG %: 3-13 23.1% 2nd: 5-20 25.0% 3rd: 5-13 38.5% 4th: 6-17 35.3% Game: 17-63 27.0% Double-Digit Rebounds: 3
 3PG %: 2-9 22.2% 3-7 42.9% 4-5 80.0% 5-5 100.0% 6-12 50.0%
 FT %: 1-4 25.0% 1-2 50.0% 0-4 0.0% 4-4 100.0%

Notre Dame 107 • 1-0

#	Player	Total			3-Ptr			Rebounds			PF	TP	A	TO	Blk	Stl	Min
		FG	FGA	FT	FTA	FG	FGA	FT	FTA	Off							
11	Brianna Turner	f	5-8	0-0	2-4	2	1	3	1	12	1	2	0	0	20		
33	Kathryn Westfeld	f	3-4	0-1	0-0	0	4	4	2	6	1	0	0	0	15		
03	Marina Mabrey	g	2-4	1-2	2-2	0	2	2	3	7	4	0	1	4	27		
15	Lindsay Allen	g	6-8	1-2	0-0	0	5	5	0	13	8	0	0	4	19		
24	Arike Ogunbowale	g	12-13	5-5	1-1	1	2	3	1	30	2	1	0	2	23		
03	Marina Mabrey	g	4-8	3-7	6-7	1	2	3	2	17	5	2	1	1	26		
20	Ali Patberg	g	0-0	0-0	0-0	0	3	3	1	0	3	0	0	0	14		
21	Kristina Nelson	g	4-10	0-0	0-0	4	5	9	2	8	2	1	1	2	20		
22	Erin Boley	g	2-6	2-5	2-2	1	1	2	2	8	3	1	0	0	25		
35	Diamond Thompson	g	2-4	0-0	2-5	0	2	2	4	6	0	3	0	0	11		
	Team					1	8	9									
	Totals		40-65	12-22	15-21	10	35	45	18	107	29	11	3	13	200		

1st - FG %: 13-17 76.5% 2nd: 9-14 64.3% 3rd: 10-19 52.6% 4th: 6-15 40.0% Game: 40-65 61.5% Double-Digit Rebounds: 2
 3PG %: 4-7 57.1% 3-5 60.0% 2-4 50.0% 3-7 42.9%
 FT %: 5-7 71.4% 1-2 50.0% 4-4 100.0% 3-7 42.9%

Officials: Mark Berger, Erica Herriman-Camarena, Thurman Leggs Jr.
 Technical fouls: Central Michigan-None, Notre Dame-None.
 Attendance: 8454
 Preseason WNIT First Round

Score by periods	1st	2nd	3rd	4th	Total
Central Michigan	9	11	8	19	47
Notre Dame	35	21	25	26	107

Points	In	Off	2nd	Fast	Bench
GMU	Palet	T/O	Chance	Break	
ND	46	31	11	8	39

Score tied - 0 times.
 Lead changed - 0 times.

Game 2: #1/2 Notre Dame 67, Fordham 36

Nov. 14, 2016 · Purcell Pavilion at the Joyce Center

Fordham 36 • 1-1

#	Player	Total			3-Ptr			Rebounds			PF	TP	A	TO	Blk	Stl	Min
		FG	FGA	FT	FTA	FG	FGA	FT	FTA	Off							
05	G'atrice DAVES	f	4-12	0-0	1-4	4	11	15	4	9	3	3	0	4	36		
02	Lauren HOLDEN	g	1-6	0-0	0-0	2	1	3	3	2	0	2	0	0	21		
22	Danielle BURNS	g	2-8	1-2	3-4	2	2	4	1	8	1	2	0	1	30		
25	Hannah MISSRY	g	1-7	1-7	1-1	0	2	2	1	4	1	1	0	0	30		
36	Kate KRESLINA	g	1-6	0-3	2-2	0	1	1	5	4	0	2	0	0	26		
12	Asnate FOMINA	g	1-9	0-3	3-4	2	1	3	4	5	2	5	0	1	21		
14	Danielle PADOVANO	g	1-1	0-0	0-0	0	0	0	2	2	0	0	0	0	15		
23	Anna KELLY	g	1-3	0-1	0-0	0	0	0	2	2	0	2	0	0	13		
34	Mary GOULDING	g	0-0	0-0	0-0	1	0	1	3	0	0	1	0	0	8		
	Team					0	2	2									
	Totals		12-52	2-19	10-15	11	20	31	25	36	7	18	1	6	200		

1st - FG %: 4-12 33.3% 2nd: 2-14 14.3% 3rd: 4-13 30.8% 4th: 2-13 15.4% Game: 12-52 23.1% Double-Digit Rebounds: 4
 3PG %: 0-3 0.0% 1-4 25.0% 1-1 10.0% 0-2 0.0%
 FT %: 3-4 75.0% 4-5 80.0% 3-4 75.0%

Notre Dame 67 • 2-0

#	Player	Total			3-Ptr			Rebounds			PF	TP	A	TO	Blk	Stl	Min
		FG	FGA	FT	FTA	FG	FGA	FT	FTA	Off							
11	Brianna Turner	f	5-10	0-0	0-2	2	6	8	1	10	0	3	1	1	28		
33	Kathryn Westfeld	f	3-10	0-0	0-1	4	7	11	0	6	1	2	1	0	24		
03	Marina Mabrey	g	2-9	0-3	3-3	1	1	2	2	7	0	2	0	0	18		
15	Lindsay Allen	g	5-5	0-0	3-4	2	4	6	2	13	5	1	0	2	37		
24	Arike Ogunbowale	g	5-11	0-0	3-3	1	3	4	2	13	0	2	0	1	25		
14	Mychal Johnson	g	1-2	0-1	0-0	0	1	1	3	2	4	1	0	1	23		
20	Ali Patberg	g	0-0	0-0	0-0	0	1	1	2	0	0	0	0	1	7		
21	Kristina Nelson	g	3-6	0-0	3-5	2	5	7	4	9	1	3	1	1	18		
22	Erin Boley	g	1-6	1-4	4-4	0	1	1	0	7	0	2	0	0	17		
35	Diamond Thompson	g	0-0	0-0	0-0	0	0	0	0	0	0	0	0	0	3		
	Team					4	1	5									
	Totals		25-59	1-8	16-22	16	30	46	16	67	11	16	3	7	200		

1st - FG %: 6-20 30.0% 2nd: 5-12 41.7% 3rd: 5-16 31.3% 4th: 7-11 63.6% Game: 25-59 42.4% Double-Digit Rebounds: 4
 3PG %: 0-3 0.0% 1-4 25.0% 1-1 10.0% 2-3 66.7%
 FT %: 4-4 100.0% 4-4 100.0% 3-7 42.9%

Officials: Puzani Sparlock, Bob Entefine, Kevin Dillard
 Technical fouls: Fordham-None, Notre Dame-None.
 Attendance: 7540
 Preseason WNIT Quarterfinals

Score by periods	1st	2nd	3rd	4th	Total
Fordham	12	8	12	4	36
Notre Dame	20	14	13	20	67

Points	In	Off	2nd	Fast	Bench
FOR	Palet	T/O	Chance	Break	
ND	42	17	11	4	38

Score tied - 0 times.
 Lead changed - 0 times.

Game 3: #1 Notre Dame 71, Green Bay 67

Nov. 17, 2016 · Purcell Pavilion at the Joyce Center

Green Bay 67 • 2-1

#	Player	Total			3-Ptr			Rebounds			PF	TP	A	TO	Blk	Stl	Min
		FG	FGA	FT	FTA	FG	FGA	FT	FTA	Off							
10	Mehryn KRAKER	f	5-11	3-7	1-2	1	1	2	5	14	4	6	1	3	38		
21	Jessica LINDSTROM	f	8-13	4-7	0-0	2	14	16	2	20	1	4	1	1	39		
33	Lexi WEITZER	c	2-3	0-0	0-0	0	2	2	3	4	0	2	1	1	15		
05	Laken JAMES	g	0-0	0-1	0-0	0	0	0	2	0	3	1	0	0	13		
24	Allie LeCLAIRE	g	2-9	1-3	2-2	3	1	4	3	7	6	4	0	0	40-		
01	Jen WELLNITZ	g	3-5	1-1	2-2	0	1	1	4	9	4	4	0	2	23		
02	Frankie WURTZ	g	1-2	1-2	0-0	1	0	1	0	3	0	0	0	0	4		
52	Madison WOLF	g	1-4	1-1	0-0	0	2	2	2	3	2	0	2	0	11		
06	Sara TERRY	g	3-7	1-3	0-0	2	2	4	2	7	0	0	1	0	17		
	Team					2	0	2									
	Totals		25-56	12-25	5-6	11	23	34	23	67	20	22	6	7	200		

1st - FG %: 3-13 23.1% 2nd: 6-12 50.0% 3rd: 5-17 29.4% 4th: 9-14 64.3% Game: 25-56 44.6% Double-Digit Rebounds: 0
 3PG %: 1-3 33.3% 5-4 125.0% 2-2 100.0% 0-0 0.0%
 FT %: 2-2 100.0% 1-2 50.0%

Notre Dame 71 • 3-0

#	Player	Total			3-Ptr			Rebounds			PF	TP	A	TO	Blk	Stl	Min
		FG	FGA	FT	FTA	FG	FGA	FT	FTA	Off							
11	Brianna Turner	f	5-10	0-0	4-6	3	1	4	2	14	3	1	2	1	30		
33	Kathryn Westfeld	f	4-6	0-1	2-4	3	5	8	2	10	1	0	0	2	26		
03	Marina Mabrey	g	4-11	1-5	4-4	3	1	4	0	13	3	2	1	1	21		
15	Lindsay Allen	g	1-6	0-0	6-8	0	5	5	0	8	4	0	3	0	40		
24	Arike Ogunbowale	g	7-16	2-4	2-2	1	1	2	1	18	0	2	0	3	34		
05	Jackie Young	g	1-4	1-1	0-0	4	3	7	1	3	1	1	0	0	15		
14	Mychal Johnson	g	1-2	1-1	2-2	0	0	1									



MARINA MABREY

GUARD | 5-11 | SOPHOMORE | BELMAR, N.J. | MANASQUAN

3

GAMES WITH ...

	Season	Career
Double Figure Points	2	23
20-Plus Points	0	1
30-Plus Points	0	0
10-Plus Rebounds	0	1
10-Plus Assists	0	1
Double-Double	0	1

NOTABLES

HONORS AND AWARDS:

- 2016 ACC All-Freshman Team
- 2016 ACC All-Academic Team
- 2015 Junkanoo Jam All-Tournament Team

2016-17 SEASON:

- Has made three starts and averaged 10.3 points and 2.8 rebounds per game.
- Scored a season-high 17 points versus Central Michigan on 11/11/16.

2015-16 SEASON:

- Played in all 35 games, averaging 10.7 points and 1.5 steals per game.

CAREER AND SEASON HIGHS

Points	
Season	17 vs. Central Michigan (11/11/16)
Career	23 at Connecticut (12/05/15)
Rebounds	
Season	4 vs. Green Bay (11/17/16)
Career	6, 3x, vs. Miami (02/14/16)
Assists	
Season	5 vs. Central Michigan (11/11/16)
Career	10 at Valparaiso (11/23/15)
Steals	
Season	4 vs. Washington (11/20/16)
Career	12 at Valparaiso (11/23/15)
Blocks	
Season	1 vs. Green Bay (11/17/16)
Career	2, 3x, vs. NC A&T (03/19/16)
Field Goals Made	
Season	4, 2x, vs. Green Bay (11/17/16)
Career	10 at Connecticut (12/05/15)
3-Point FGs Made	
Season	3 vs. Central Michigan (11/11/16)
Career	3, 4x, at Florida State (02/22/16)
Free Throws Made	
Season	6 vs. Central Michigan (11/11/16)
Career	7, 2x, vs. NC A&T (03/19/16)
Minutes	
Season	26 vs. Central Michigan (11/11/16)
Career	29 vs. Valparaiso (11/23/16)

2016-17 GAME-BY-GAME

Opponent	Min	FG-A	3FG-A	FT-A	O-D-R	PF	A	TO	B	S	Pts
11/11 Central Mich.	26	4-8	3-7	6-7	1-2-3	2	5	2	1	1	17
11/14 Fordham	18	2-9	0-3	3-3	1-1-2	2	0	2	0	0	7
11/17 Green Bay	21	4-11	1-5	4-4	3-1-4	0	3	2	1	1	13
11/20 Washington	14	2-6	0-1	0-0	2-0-2	2	2	1	0	4	4
11/22 vs. UL Lafayette											
11/26 TCU											
11/30 at Iowa											
12/04 Valparaiso											
12/07 Connecticut											
12/10 at DePaul											
12/18 at Toledo											
12/20 at Michigan St.											
12/27 at Chattanooga											
12/29 at NC State*											
01/02 at Ga. Tech*											
01/05 Wake Forest*											
01/08 at Miami*											
01/12 Pittsburgh*											
01/16 at Tennessee											
01/19 at BC*											
01/22 at UNC*											
01/26 Duke*											
01/29 Virginia*											
02/02 at Va. Tech*											
02/06 Louisville*											
02/12 Georgia Tech*											
02/16 at Clemson*											
02/19 at Syracuse*											
02/23 BC*											
02/26 Florida State*											

CAREER STATISTICS

SEASON	GP-GS	MIN/AVG	FG-FGA	PCT	3FG-FGA	PCT	FT-FTA	PCT	ORB	DRB	REB	AVG	PF	DQ	AST	TO	BLK	STL	PTS	AVG
2015-16	35-2	662/18.9	127-247	.514	34-75	.453	85-104	.817	22	76	98	2.8	71	0	69	70	12	53	373	10.7
2016-17	4-3	79/19.8	12-34	.353	4-16	.250	13-14	.929	7	4	11	2.8	6	0	10	7	2	6	41	10.3
TOTAL	39-5	741/19.0	139-281	.495	38-91	.418	98-118	.831	29	80	109	2.8	77	0	79	77	14	59	414	10.6



JACKIE YOUNG

GUARD | 6-0 | FRESHMAN | PRINCETON, IND. | PRINCETON COMMUNITY

5

GAMES WITH ...

	Season	Career
Double Figure Points	0	0
20-Plus Points	0	0
30-Plus Points	0	0
10-Plus Rebounds	0	0
10-Plus Assists	0	0
Double-Double	0	0

NOTABLES

HONORS AND AWARDS:

- 2016 Naismith National Player of the Year
- 2016 McDonald's All-American
- 2016 Indiana Gatorade Player of the Year
- 2016 IBCA Senior Supreme All-State
- 2016 IndyStar Miss Basketball

2016-17 SEASON:

- Scored three points and recorded seven rebounds in her college debut against Green Bay on 11/17/16.

2015-16 SEASON:

- Averaged 34 points, nine rebounds and five assists as a senior at Princeton Community High School.

CAREER AND SEASON HIGHS

Points	
Season	8 vs. Washington (11/20/16)
Career	8 vs. Washington (11/20/16)
Rebounds	
Season	7 vs. Green Bay (11/17/16)
Career	7 vs. Green Bay (11/17/16)
Assists	
Season	1 vs. Green Bay (11/17/16)
Career	1 vs. Green Bay (11/17/16)
Steals	
Season	-
Career	-
Blocks	
Season	1 vs. Washington (11/20/16)
Career	1 vs. Washington (11/20/16)
Field Goals Made	
Season	2 vs. Washington (11/20/16)
Career	2 vs. Washington (11/20/16)
3-Point FGs Made	
Season	1, 2x, Washington (11/20/16)
Career	1, 2x, Washington (11/20/16)
Free Throws Made	
Season	3 vs. Washington (11/20/16)
Career	3 vs. Washington (11/20/16)
Minutes	
Season	21 vs. Washington (11/20/16)
Career	21 vs. Washington (11/20/16)

2016-17 GAME-BY-GAME

Opponent	Min	FG-A	3FG-A	FT-A	O-D-R	PF	A	TO	B	S	Pts
11/11 Central Mich.											DNP
11/14 Fordham											DNP
11/17 Green Bay	15	1-4	1-1	0-0	4-3-7	1	1	1	0	0	3
11/20 Washington	21	2-5	1-3	3-4	0-2-2	1	0	1	1	0	8
11/22 vs. UL Lafayette											
11/26 TCU											
11/30 at Iowa											
12/04 Valparaiso											
12/07 Connecticut											
12/10 at DePaul											
12/18 at Toledo											
12/20 at Michigan St.											
12/27 at Chattanooga											
12/29 at NC State*											
01/02 at Ga. Tech*											
01/05 Wake Forest*											
01/08 at Miami*											
01/12 Pittsburgh*											
01/16 at Tennessee											
01/19 at BC*											
01/22 at UNC*											
01/26 Duke*											
01/29 Virginia*											
02/02 at Va. Tech*											
02/06 Louisville*											
02/12 Georgia Tech*											
02/16 at Clemson*											
02/19 at Syracuse*											
02/23 BC*											
02/26 Florida State*											

CAREER STATISTICS

SEASON	GP-GS	MIN/AVG	FG-FGA	PCT	3FG-FGA	PCT	FT-FTA	PCT	ORB	DRB	REB	AVG	PF	DQ	AST	TO	BLK	STL	PTS	AVG
2016-17	2-0	36/18.0	3-9	.333	2-4	.500	3-4	.750	4	5	9	4.5	2	0	1	2	1	0	11	5.5
TOTAL	2-0	36/18.0	3-9	.333	2-4	.500	3-4	.750	4	5	9	4.5	2	0	1	2	1	0	11	5.5



BRIANNA TURNER

FORWARD | 6-3 | JUNIOR | PEARLAND, TEXAS | MANVEL

11

GAMES WITH ...

	Season	Career
Double Figure Points	4	56
20-Plus Points	0	10
30-Plus Points	0	0
10-Plus Rebounds	1	18
10-Plus Assists	0	0
Double-Double	1	15

NOTABLES

HONORS AND AWARDS:

- 2016-17 AP Preseason All-American
- 2016 WBCA Coaches' All-America Team
- 2016 USBWA All-America Team
- 2016 Honda Sport Award Finalist
- 2016 Naismith Trophy Semifinalist

2016-17 SEASON:

- Recorded a double-double against Washington on 11/20/16, scoring 10 points and gathering 12 rebounds.
- Scored a season-high 14 points versus Green Bay on 11/17/16.
- Has scored in double figures in all four games this season.

CAREER AND SEASON HIGHS

Points	
Season	14 vs. Green Bay (11/17/16)
Career	29, 2x, at UNC (01/15/15)
Rebounds	
Season	8 vs. Washington (11/20/16)
Career	18 at UNC (01/15/15)
Assists	
Season	3 vs. Green Bay (11/17/16)
Career	3, 5x, vs. Green Bay (11/17/16)
Steals	
Season	1, 2x, vs. Green Bay (11/17/16)
Career	3, 5x, vs. Virginia Tech (01/24/16)
Blocks	
Season	2 vs. Green Bay (11/17/16)
Career	7, 3x, vs. Louisville (02/23/15)
Field Goals Made	
Season	5, 3x, vs. Green Bay (11/17/16)
Career	13 vs. UMass Lowell (11/14/14)
3-Point FGs Made	
Season	-
Career	-
Free Throws Made	
Season	4, 2x, vs. Washington 11/20/16
Career	9 at UNC (01/15/15)
Minutes	
Season	30 vs. Green Bay (11/17/16)
Career	38 at Duke (02/01/16)

2016-17 GAME-BY-GAME

	Opponent	Min	FG-A	3FG-A	FT-A	O-D-R	PF	A	TO	B	S	Pts
11/11	Central Mich.	20	5-8	0-0	2-4	2-1-3	1	1	2	0	0	12
11/14	Fordham	28	5-10	0-0	0-2	2-6-8	1	0	3	1	1	10
11/17	Green Bay	30	5-10	0-0	4-6	3-1-4	2	3	1	2	1	14
11/20	Washington	27	3-6	0-0	4-6	4-8-12	3	0	1	1	0	10
11/22	vs. UL Lafayette											
11/26	TCU											
11/30	at Iowa											
12/04	Valparaiso											
12/07	Connecticut											
12/10	at DePaul											
12/18	at Toledo											
12/20	at Michigan St.											
12/27	at Chattanooga											
12/29	at NC State*											
01/02	at Ga. Tech*											
01/05	Wake Forest*											
01/08	at Miami*											
01/12	Pittsburgh*											
01/16	at Tennessee											
01/19	at BC*											
01/22	at UNC*											
01/26	Duke*											
01/29	Virginia*											
02/02	at Va. Tech*											
02/06	Louisville*											
02/12	Georgia Tech*											
02/16	at Clemson*											
02/19	at Syracuse*											
02/23	BC*											
02/26	Florida State*											

CAREER STATISTICS

SEASON	GP-GS	MIN/AVG	FG-FGA	PCT	3FG-FGA	PCT	FT-FTA	PCT	ORB	DRB	REB	AVG	PF	DQ	AST	TO	BLK	STL	PTS	AVG
2014-15	36-35	921/25.6	202-310	.652	0-0	.000	92-152	.605	103	180	283	7.86	86	1	25	75	89	39	496	13.8
2015-16	29-29	783/27.0	169-285	.593	0-0	.000	85-133	.639	66	146	212	7.3	63	1	27	41	88	24	423	14.6
2016-17	4-4	105/26.3	18-34	.529	0-0	.000	10-18	.556	11	16	27	6.8	7	0	4	7	4	2	46	11.5
TOTAL	69-68	1809/26.2	389-629	.618	0-0	.000	187-303	.617	180	342	522	7.6	156	2	56	123	181	65	965	14.0



MYCHAL JOHNSON

GUARD | 5-7 | JUNIOR | HUNTINGTON, W.VA. | HUNTINGTON ST. JOSEPH

14

GAMES WITH ...

	Season	Career
5-Point Games	2	14
Double Figure Points	0	4
20-Plus Points	0	0
5-Plus Rebounds	0	2
10-Plus Rebounds	0	0
5-Plus Assists	0	1

NOTABLES

2016-17 SEASON:

- Played a season-high 27 minutes against Central Michigan on 11/11/16, scoring seven points and recording four assists and four steals.

2015-16 SEASON:

- Appeared in 31 games as a sophomore, averaging 2.3 points and 1.2 rebounds per game.

CAREER AND SEASON HIGHS

Points	
Season	7 vs. Central Michigan (11/11/16)
Career	17 vs. Chattanooga (11/21/14)
Rebounds	
Season	2 vs. Central Michigan (11/11/16)
Career	8 vs. Syracuse (01/21/16)
Assists	
Season	4, 2x, vs. Fordham (11/14/16)
Career	7 vs. Quinnipiac (11/25/14)
Steals	
Season	4 vs. Central Michigan (11/11/16)
Career	4, 2x, vs. Central Mich. (11/11/16)
Blocks	
Season	1 vs. Central Michigan (11/11/16)
Career	2 vs. Miami (02/14/16)
Field Goals Made	
Season	2 vs. Central Michigan (11/11/16)
Career	6 vs. Chattanooga (11/21/14)
3-Point FGs Made	
Season	1, 2x, vs. Green Bay (11/17/16)
Career	5 vs. Chattanooga (11/21/14)
Free Throws Made	
Season	2, 2x, vs. Green Bay (11/17/16)
Career	4 vs. Holy Cross (11/23/14)
Minutes	
Season	12 vs. Washington (11/20/16)
Career	28 vs. DePaul (12/09/15)

2016-17 GAME-BY-GAME

Opponent	Min	FG-A	3FG-A	FT-A	O-D-R	PF	A	TO	B	S	Pts
11/11 Central Mich.	27	2-4	1-2	2-2	0-2-2	3	4	0	1	4	7
11/14 Fordham	23	1-2	0-1	0-0	0-1-1	3	4	1	0	1	2
11/17 Green Bay	20	1-2	1-1	2-2	0-0-0	3	0	0	0	0	5
11/20 Washington	12	0-1	0-1	0-0	0-1-1	1	0	0	0	1	0
11/22 vs. UL Lafayette											
11/26 TCU											
11/30 at Iowa											
12/04 Valparaiso											
12/07 Connecticut											
12/10 at DePaul											
12/18 at Toledo											
12/20 at Michigan St.											
12/27 at Chattanooga											
12/29 at NC State*											
01/02 at Ga. Tech*											
01/05 Wake Forest*											
01/08 at Miami*											
01/12 Pittsburgh*											
01/16 at Tennessee											
01/19 at BC*											
01/22 at UNC*											
01/26 Duke*											
01/29 Virginia*											
02/02 at Va. Tech*											
02/06 Louisville*											
02/12 Georgia Tech*											
02/16 at Clemson*											
02/19 at Syracuse*											
02/23 BC*											
02/26 Florida State*											

CAREER STATISTICS

SEASON	GP-GS	MIN/AVG	FG-FGA	PCT	3FG-FGA	PCT	FT-FTA	PCT	ORB	DRB	REB	AVG	PF	DQ	AST	TO	BLK	STL	PTS	AVG
2014-15	28-0	320/11.4	28-84	.333	11-34	.324	20-29	.690	7	25	32	1.14	33	0	25	18	4	14	87	3.1
2015-16	31-0	371/12.0	16-53	.302	9-28	.321	29-43	.674	5	33	38	1.2	40	0	19	18	4	16	70	2.3
2016-17	4-1	82/20.5	4-9	.444	2-5	.400	4-4	1.000	0	4	4	1.0	10	0	8	1	1	6	14	3.5
TOTAL	63-1	773/12.3	48-146	.329	22-67	.328	53-76	.697	12	62	74	1.2	83	0	52	37	9	36	171	2.7



LINDSAY ALLEN

GUARD | 5-8 | SENIOR | MITCHELLVILLE, MD. | ST. JOHN'S COLLEGE

15

GAMES WITH ...

	Season	Career
Double Figure Points	3	44
20-Plus Points	0	7
5-Rebound Games	4	31
5-Assist Games	3	71
Double-Figure Assists	0	0
5-Steal Games	0	1

NOTABLES

HONORS AND AWARDS:

- 2016-17 Nancy Lieberman Award Watch List
- 2016 Preseason WNIT All-Tournament Team
- 2016 Nancy Lieberman Award Finalist
- 2016 Naismith Trophy Midseason Top 30 List
- WBCA Coaches' All-America Team Finalist
- Two-time team captain (2015-16 & 2016-17)

2016-17 SEASON:

- Selected to the 2016 Preseason WNIT All-Tournament team after recording 13 points, five rebounds and four assists in the tournament finale.
- Has scored in double figures three times this season.

2015-16 SEASON:

- Started all 33 games as a junior, averaging 9.3 points and a career-high 5.8 assists per game with a 2.52 assist/turnover ratio.

CAREER AND SEASON HIGHS

Points	
Season	13, 3x, vs. Washington (11/20/16)
Career	28 vs. Stanford (03/27/15)
Rebounds	
Season	6 vs. Fordham (11/14/16)
Career	9 at Michigan State (11/19/14)
Assists	
Season	8, 2x, vs. Green Bay (11/17/16)
Career	11 at Florida State (02/22/16)
Steals	
Season	4 vs. Central Michigan (11/11/16)
Career	5 vs. Indiana (03/21/16)
Blocks	
Season	-
Career	2 vs. Central Michigan (12/22/13)
Field Goals Made	
Season	6 vs. Central Michigan (11/11/16)
Career	10, 2x, vs. Indiana (03/21/16)
3-Point FGs Made	
Season	1 vs. Central Michigan (11/11/16)
Career	4, 2x, vs. Stanford (03/27/15)
Free Throws Made	
Season	6 vs. Green Bay (11/17/16)
Career	6, 5x, vs. Green Bay (11/17/16)
Minutes	
Season	40, 2x, vs. Washington (11/20/16)
Career	40, 6x, vs. Washington (11/20/16)

2016-17 GAME-BY-GAME

Opponent	Min	FG-A	3FG-A	FT-A	O-D-R	PF	A	TO	B	S	Pts
11/11 · Central Mich.	19	6-8	1-2	0-0	0-5-5	0	8	0	0	4	13
11/14 · Fordham	37	5-5	0-0	3-4	2-4-6	2	5	1	0	2	13
11/17 · Green Bay	40	1-6	0-0	6-8	0-5-5	0	8	4	0	3	8
11/20 · Washington	40	5-12	0-1	3-6	2-3-5	2	4	2	0	1	13
11/22 vs. UL Lafayette											
11/26 TCU											
11/30 at Iowa											
12/04 Valparaiso											
12/07 Connecticut											
12/10 at DePaul											
12/18 at Toledo											
12/20 at Michigan St.											
12/27 at Chattanooga											
12/29 at NC State*											
01/02 at Ga. Tech*											
01/05 Wake Forest*											
01/08 at Miami*											
01/12 Pittsburgh*											
01/16 at Tennessee											
01/19 at BC*											
01/22 at UNC*											
01/26 Duke*											
01/29 Virginia*											
02/02 at Va. Tech*											
02/06 Louisville*											
02/12 Georgia Tech*											
02/16 at Clemson*											
02/19 at Syracuse*											
02/23 BC*											
02/26 Florida State*											

CAREER STATISTICS

SEASON	GP-GS	MIN/AVG	FG-FGA	PCT	3FG-FGA	PCT	FT-FTA	PCT	ORB	DRB	REB	AVG	PF	DQ	AST	TO	BLK	STL	PTS	AVG
2013-14	38-38	1017/26.8	77-155	.497	15-42	.357	66-81	.815	11	79	90	2.4	81	0	150	67	9	49	235	6.2
2014-15	39-39	1211/31.1	155-297	.522	20-54	.370	76-89	.854	23	115	138	3.54	75	2	205	96	3	52	406	10.4
2015-16	35-35	1047/29.9	127-255	.498	8-30	.267	65-91	.714	21	110	131	3.7	69	0	204	81	3	45	327	9.3
2016-17	4-4	136/34.0	17-31	.548	1-3	.333	12-18	.667	4	17	21	5.3	4	0	25	7	0	10	47	11.8
TOTAL	116-116	3,411/29.4	376-738	.509	44-129	.341	219-279	.785	59	321	380	3.3	229	2	584	251	15	156	1,015	8.8



ALI PATBERG

GUARD | 5-10 | SOPHOMORE | COLUMBUS, IND. | COLUMBUS NORTH

20

GAMES WITH ...

	Season	Career
Double Figure Points	0	0
20-Plus Points	0	0
30-Plus Points	0	0
10-Plus Rebounds	0	0
10-Plus Assists	0	0
Double-Double	0	0

NOTABLES

HONORS AND AWARDS:

- 2015 MaxPreps National High School Player of the Year
- 2015 McDonald's High School All-American

2016-17 SEASON:

- Recorded three rebounds and three assists in 14 minutes against Central Michigan in her college debut.

2015-16 SEASON:

- Did not play due to injury.

CAREER AND SEASON HIGHS

Points	
Season	-
Career	-
Rebounds	
Season	3 vs. Central Michigan (11/11/16)
Career	3 vs. Central Michigan (11/11/16)
Assists	
Season	3 vs. Central Michigan (11/11/16)
Career	3 vs. Central Michigan (11/11/16)
Steals	
Season	1 vs. Fordham (11/14/16)
Career	1 vs. Fordham (11/14/16)
Blocks	
Season	-
Career	-
Field Goals Made	
Season	-
Career	-
3-Point FGs Made	
Season	-
Career	-
Free Throws Made	
Season	-
Career	-
Minutes	
Season	14 vs. Central Michigan (11/11/16)
Career	14 vs. Central Michigan (11/11/16)

2016-17 GAME-BY-GAME

Opponent	Min	FG-A	3FG-A	FT-A	O-D-R	PF	A	TO	B	S	Pts
11/11 Central Mich.	14	0-0	0-0	0-0	0-3-3	1	3	0	0	0	0
11/14 Fordham	7	0-0	0-0	0-0	0-1-1	2	0	0	0	1	0
11/17 Green Bay											DNP
11/20 Washington											DNP
11/22 vs. UL Lafayette											
11/26 TCU											
11/30 at Iowa											
12/04 Valparaiso											
12/07 Connecticut											
12/10 at DePaul											
12/18 at Toledo											
12/20 at Michigan St.											
12/27 at Chattanooga											
12/29 at NC State*											
01/02 at Ga. Tech*											
01/05 Wake Forest*											
01/08 at Miami*											
01/12 Pittsburgh*											
01/16 at Tennessee											
01/19 at BC*											
01/22 at UNC*											
01/26 Duke*											
01/29 Virginia*											
02/02 at Va. Tech*											
02/06 Louisville*											
02/12 Georgia Tech*											
02/16 at Clemson*											
02/19 at Syracuse*											
02/23 BC*											
02/26 Florida State*											

CAREER STATISTICS

SEASON	GP-GS	MIN/AVG	FG-FGA	PCT	3FG-FGA	PCT	FT-FTA	PCT	ORB	DRB	REB	AVG	PF	DQ	AST	TO	BLK	STL	PTS	AVG	
2015-16	DNP - Injury																				
2016-17	2-0	21/10.5	0-0	.000	0-0	.000	0-0	.000	0	4	4	2.0	3	0	3	0	0	1	0	0.0	
TOTAL	2-0	21/10.5	0-0	.000	0-0	.000	0-0	.000	0	4	4	2.0	3	0	3	0	0	1	0	0.0	



KRISTINA NELSON

FORWARD | 6-4 | SENIOR | BUFORD, GA. | BUFORD

21

GAMES WITH ...

	Season	Career
Double Figure Points	0	2
20-Plus Points	0	0
30-Plus Points	0	0
5-Plus Rebounds	3	8
10-Plus Rebounds	0	0
Double-Double	0	0

NOTABLES

HONORS AND AWARDS:

- 2016 ACC Academic Honor Roll

2016-17 SEASON:

- Collected a career-high nine rebounds and two steals in the team's season opener versus Central Michigan.
- Has recorded three five-plus rebound games this season and only eight such games in her career.

CAREER AND SEASON HIGHS

Points	
Season	9 vs. Fordham (11/14/16)
Career	10, 2x, vs. Wake Forest (02/18/16)
Rebounds	
Season	9 vs. Central Michigan (11/11/16)
Career	9 vs. Central Michigan (11/11/16)
Assists	
Season	3 vs. Washington (11/20/16)
Career	3, 2x, vs. Washington (11/20/16)
Steals	
Season	2 vs. Central Michigan (11/11/16)
Career	2 vs. Central Michigan (11/11/16)
Blocks	
Season	1, 3x, vs. Green Bay (11/17/16)
Career	2, 3x, vs. Clemson (02/25/16)
Field Goals Made	
Season	4 vs. Central Michigan (11/11/16)
Career	5 vs. Wake Forest (02/18/16)
3-Point FGs Made	
Season	-
Career	-
Free Throws Made	
Season	3 vs. Fordham (11/14/16)
Career	3 vs. Fordham (11/14/16)
Minutes	
Season	20 vs. Central Michigan (11/11/16)
Career	16 vs. Denver (11/27/15)

2016-17 GAME-BY-GAME

Opponent	Min	FG-A	3FG-A	FT-A	O-D-R	PF	A	TO	B	S	Pts
11/11 Central Mich.	20	4-10	0-0	0-0	4-5-9	2	2	1	1	2	8
11/14 Fordham	18	3-6	0-0	3-5	2-5-7	4	1	3	1	1	9
11/17 Green Bay	9	0-5	0-0	0-0	0-1-1	2	0	2	1	0	0
11/20 Washington	16	2-7	0-0	1-2	0-6-6	3	3	1	0	0	5
11/22 vs. UL Lafayette											
11/26 TCU											
11/30 at Iowa											
12/04 Valparaiso											
12/07 Connecticut											
12/10 at DePaul											
12/18 at Toledo											
12/20 at Michigan St.											
12/27 at Chattanooga											
12/29 at NC State*											
01/02 at Ga. Tech*											
01/05 Wake Forest*											
01/08 at Miami*											
01/12 Pittsburgh*											
01/16 at Tennessee											
01/19 at BC*											
01/22 at UNC*											
01/26 Duke*											
01/29 Virginia*											
02/02 at Va. Tech*											
02/06 Louisville*											
02/12 Georgia Tech*											
02/16 at Clemson*											
02/19 at Syracuse*											
02/23 BC*											
02/26 Florida State*											

CAREER STATISTICS

SEASON	GP-GS	MIN/AVG	FG-FGA	PCT	3FG-FGA	PCT	FT-FTA	PCT	ORB	DRB	REB	AVG	PF	DQ	AST	TO	BLK	STL	PTS	AVG
2013-14	32-0	129/4.0	28-50	.560	0-0	.000	9-17	.529	9	21	30	0.94	39	1	7	17	3	1	65	2.0
2014-15	DNP-Injury																			
2015-16	31-0	259/8.4	37-75	.493	0-0	.000	13-22	.591	29	44	73	2.4	45	0	17	31	12	4	87	2.8
2016-17	4-0	63/15.8	9-28	.321	0-0	.000	4-7	.571	6	17	23	5.8	11	0	6	7	3	3	22	5.5
TOTAL	67-0	451/6.7	74-153	.504	37-85	.484	26-46	.565	44	82	126	1.9	95	1	30	55	18	8	174	2.6



ERIN BOLEY

FORWARD | 6-2 | FRESHMAN | HODGENVILLE, KY. | ELIZABETHTOWN

22

GAMES WITH ...

	Season	Career
5-Point Games	2	2
Double Figure Points	0	0
20-Plus Points	0	0
5-Plus Rebounds	0	0
5-Plus Assists	0	0
Double-Double	0	0

NOTABLES

HONORS AND AWARDS:

- 2016 McDonald's All-American
- 2016 Gatorade National Player of the Year
- Three-time Kentucky Gatorade Player of the Year

2016-17 SEASON:

- Scored eight points and collected two rebounds in her college debut versus Central Michigan on 11/11/16.

HIGH SCHOOL:

- ScCompetition in the 2015 FIBA 3x3 U18 World Championship in Hungary and guided her team to a second-place finish.
- Averaged 20.7 points, 10 rebounds and four steals as a senior at Elizabethtown High School.

CAREER AND SEASON HIGHS

Points	
Season	8 vs. Central Michigan (11/11/16)
Career	8 vs. Central Michigan (11/11/16)
Rebounds	
Season	3 vs. Green Bay (11/17/16)
Career	3 vs. Green Bay (11/17/16)
Assists	
Season	3 vs. Central Michigan (11/11/16)
Career	3 vs. Central Michigan (11/11/16)
Steals	
Season	1 vs. Green Bay (11/17/16)
Career	1 vs. Green Bay (11/17/16)
Blocks	
Season	-
Career	-
Field Goals Made	
Season	2 vs. Central Michigan (11/11/16)
Career	2 vs. Central Michigan (11/11/16)
3-Point FGs Made	
Season	2 vs. Central Michigan (11/11/16)
Career	2 vs. Central Michigan (11/11/16)
Free Throws Made	
Season	4 vs. Fordham (11/14/16)
Career	4 vs. Fordham (11/14/16)
Minutes	
Season	25 vs. Central Michigan (11/11/16)
Career	25 vs. Central Michigan (11/11/16)

2016-17 GAME-BY-GAME

Opponent	Min	FG-A	3FG-A	FT-A	O-D-R	PF	A	TB	B	S	Pts
11/11 Central Mich.	25	2-6	2-5	2-2	1-1-2	2	3	1	0	0	8
11/14 Fordham	17	1-6	1-4	4-4	0-1-1	0	0	2	0	0	7
11/17 Green Bay	5	0-4	0-1	0-0	1-2-3	0	0	0	0	1	0
11/20 Washington	1	0-1	0-0	0-0	0-0-0	0	0	0	0	0	0
11/22 vs. UL Lafayette											
11/26 TCU											
11/30 at Iowa											
12/04 Valparaiso											
12/07 Connecticut											
12/10 at DePaul											
12/18 at Toledo											
12/20 at Michigan St.											
12/27 at Chattanooga											
12/29 at NC State*											
01/02 at Ga. Tech*											
01/05 Wake Forest*											
01/08 at Miami*											
01/12 Pittsburgh*											
01/16 at Tennessee											
01/19 at BC*											
01/22 at UNC*											
01/26 Duke*											
01/29 Virginia*											
02/02 at Va. Tech*											
02/06 Louisville*											
02/12 Georgia Tech*											
02/16 at Clemson*											
02/19 at Syracuse*											
02/23 BC*											
02/26 Florida State*											

CAREER STATISTICS

SEASON	GP-GS	MIN/AVG	FG-FGA	PCT	3FG-FGA	PCT	FT-FTA	PCT	ORB	DRB	REB	AVG	PF	DQ	AST	TO	BLK	STL	PTS	AVG
2016-17	4-0	48/12.0	3-17	.176	3-10	.300	6-6	1.000	2	4	6	1.5	2	0	3	3	0	1	15	3.8
TOTAL	4-0	48/12.0	3-17	.176	3-10	.300	6-6	1.000	2	4	6	1.5	2	0	3	3	0	1	15	3.8



ARIKE OGUNBOWALE

GUARD | 5-8 | SOPHOMORE | MILWAUKEE, WIS. | DIVINE SAVIOR HOLY ANGELS

24

GAMES WITH ...

	Season	Career
Double Figure Points	4	26
20-Plus Points	1	2
30-Plus Points	1	1
5-Plus Rebounds	1	11
5-Plus Assists	0	0
Double-Double	0	0

NOTABLES

HONORS AND AWARDS:

- 2016 Preseason WNIT MVP
- 2016 ACC All-Freshman Team
- 2016 ACC All-Academic Team

2016-17 SEASON:

- Earned Preseason WNIT Most Valuable Player honors after scoring a team-high 17 points with five rebounds, four steals and three assists in the championship game versus Washington.

2015-16 SEASON:

- Appeared in all 35 games, averaging 19.3 minutes per game.
- Ranked 26th in the ACC in scoring with 11.4 points per game.

CAREER AND SEASON HIGHS

Points	
Season	30 vs. Central Michigan (11/11/16)
Career	30 vs. Central Michigan (11/11/16)
Rebounds	
Season	5 vs. Washington (11/20/16)
Career	9 at Pittsburgh (01/03/16)
Assists	
Season	3 vs. Washington (11/20/16)
Career	4, 2x, vs. BC (02/27/16)
Steals	
Season	4 vs. Washington (11/20/16)
Career	3 vs. Green Bay (11/17/16)
Blocks	
Season	-
Career	1, 3x, vs. Clemson (02/25/16)
Field Goals Made	
Season	12 vs. Central Michigan (11/11/16)
Career	12 vs. Central Michigan (11/11/16)
3-Point FGs Made	
Season	5 vs. Central Michigan (11/11/16)
Career	5 vs. Central Michigan (11/11/16)
Free Throws Made	
Season	3 vs. Fordham (11/14/16)
Career	8 vs. Miami (02/14/16)
Minutes	
Season	34 vs. Green Bay (11/17/16)
Career	34 vs. Green Bay (11/17/16)

2016-17 GAME-BY-GAME

Opponent	Min	FG-A	3FG-A	FT-A	O-D-R	PF	A	TO	B	S	Pts
11/11 ·Central Mich.	23	12-13	5-5	1-1	1-2-3	1	2	1	0	2	30
11/14 ·Fordham	25	5-11	0-0	3-3	1-3-4	2	0	2	0	1	13
11/17 ·Green Bay	34	7-16	2-4	2-2	1-1-2	2	0	2	0	3	18
11/20 ·Washington vs. UL	33	8-17	1-3	0-2	0-5-5	0	3	2	0	4	17
11/22 Lafayette											
11/26 TCU											
11/30 at Iowa											
12/04 Valparaiso											
12/07 Connecticut											
12/10 at DePaul											
12/18 at Toledo											
12/20 at Michigan St.											
12/27 at Chat-tanooga											
12/29 at NC State*											
01/02 at Ga. Tech*											
01/05 Wake Forest*											
01/08 at Miami*											
01/12 Pittsburgh*											
01/16 at Tennessee											
01/19 at BC*											
01/22 at UNC*											
01/26 Duke*											
01/29 Virginia*											
02/02 at Va. Tech*											
02/06 Louisville*											
02/12 Georgia Tech*											
02/16 at Clemson*											
02/19 at Syracuse*											
02/23 BC*											
02/26 Florida State*											

CAREER STATISTICS

SEASON	GP-GS	MIN/AVG	FG-FGA	PCT	3FG-FGA	PCT	FT-FTA	PCT	ORB	DRB	REB	AVG	PF	DQ	AST	TO	BLK	STL	PTS	AVG
2015-16	35-0	676/19.3	143-330	.433	18-46	.391	94-131	.718	48	71	119	3.4	60	0	41	69	3	22	398	11.4
2016-17	4-4	115/28.8	32-57	.561	8-12	.667	6-8	.750	3	11	14	3.5	5	0	5	7	0	10	78	19.5
TOTAL	39-4	791/20.3	175-387	.452	26-58	.448	100-139	.719	51	82	133	3.4	65	0	46	76	3	32	476	12.2



KATHRYN WESTBELD

FORWARD | 6-2 | JUNIOR | KETTERING, OHIO | KETTERING FAIRMONT

33

GAMES WITH ...

	Season	Career
Double Figure Points	2	24
20-Plus Points	0	0
30-Plus Points	0	0
10-Plus Rebounds	1	5
10-Plus Assists	0	0
Double-Double	0	2

NOTABLES

2016-17 SEASON:

- Scored 14 points and recorded eight rebounds and three assists in Notre Dame's win over Washington on 11/20/16.

2015-16 SEASON:

- Started 33 games and averaged 7.9 points, 5.6 rebounds and 2.0 assists per game with a .528 field-goal percentage, ranking 11th in the ACC.

CAREER AND SEASON HIGHS

Points	
Season	14 vs. Washington (11/20/16)
Career	17 at Virginia Tech (01/29/15)
Rebounds	
Season	11 vs. Fordham (11/14/16)
Career	14 at TCU (12/12/15)
Assists	
Season	3 vs. Washington (11/20/16)
Career	5 vs. Stanford (03/25/16)
Steals	
Season	3 vs. Washington (11/20/16)
Career	4, 2x, vs. NC State (02/04/16)
Blocks	
Season	1 vs. Fordham (11/14/16)
Career	2 at Virginia Tech (01/29/15)
Field Goals Made	
Season	6 vs. Washington (11/20/16)
Career	8 at Virginia Tech (01/29/15)
3-Point FGs Made	
Season	2 vs. Washington (11/20/16)
Career	2, 2x, vs. Washington (11/20/16)
Free Throws Made	
Season	2 vs. Green Bay (11/14/16)
Career	6 vs. Quinnipiac (11/25/14)
Minutes	
Season	36 vs. Washington (11/20/16)
Career	38 vs. UCLA (11/28/15)

2016-17 GAME-BY-GAME

Opponent	Min	FG-A	3FG-A	FT-A	O-D-R	PF	A	TO	B	S	Pts
11/11 ·Central Mich.	15	3-4	0-1	0-0	0-4-4	2	1	1	0	0	6
11/14 ·Fordham	24	3-10	0-0	0-0	4-7-11	0	1	2	1	0	6
11/17 ·Green Bay	26	4-6	0-1	2-4	3-5-8	2	1	0	0	2	10
11/20 ·Washington	36	6-12	2-2	0-0	1-7-8	3	3	2	0	3	14
11/22 vs. UL Lafayette											
11/26 TCU											
11/30 at Iowa											
12/04 Valparaiso											
12/07 Connecticut											
12/10 at DePaul											
12/18 at Toledo											
12/20 at Michigan St.											
12/27 at Chattanooga											
12/29 at NC State*											
01/02 at Ga. Tech*											
01/05 Wake Forest*											
01/08 at Miami*											
01/12 Pittsburgh*											
01/16 at Tennessee											
01/19 at BC*											
01/22 at UNC*											
01/26 Duke*											
01/29 Virginia*											
02/02 at Va. Tech*											
02/06 Louisville*											
02/12 Georgia Tech*											
02/16 at Clemson*											
02/19 at Syracuse*											
02/23 BC*											
02/26 Florida State*											

CAREER STATISTICS

SEASON	GP-GS	MIN/AVG	FG-FGA	PCT	3FG-FGA	PCT	FT-FTA	PCT	ORB	DRB	REB	AVG	PF	DQ	AST	TO	BLK	STL	PTS	AVG
2014-15	39-0	676/17.3	100-190	.526	7-17	.412	54-76	.711	62	109	171	4.38	73	1	64	67	10	40	261	6.7
2015-16	33-33	682/20.7	114-216	.528	1-7	.143	32-42	.762	65	119	184	5.6	54	0	66	50	12	22	261	7.9
2016-17	4-4	101/25.3	16-32	.500	2-4	.500	2-5	.400	8	23	31	7.8	7	0	6	5	1	5	36	9.0
TOTAL	76-37	1,459/19.2	230-438	.525	10-28	.357	88-123	.715	135	251	386	5.1	134	1	136	122	23	67	558	7.3



DIAMOND THOMPSON

35

CENTER | 6-5 | SENIOR | WHEATON, ILL. | WHEATON WARRENVILLE SOUTH

GAMES WITH ...

	Season	Career
5-Point Games	1	2
Double Figure Points	0	0
20-Plus Points	0	0
5-Plus Rebounds	0	1
5-Plus Assists	0	0
Double-Double	0	0

NOTABLES

2016-17 SEASON:

- Tied her career high with six points against Central Michigan in the team's season-opener.

2015-16 SEASON:

- Appeared in a career-high 23 games, averaging 1.1 points and 0.9 rebounds per game.

CAREER AND SEASON HIGHS

Points	
Season	6 vs. Central Michigan (11/11/16)
Career	6, 3x, vs. Central Mich. (11/11/16)
Rebounds	
Season	2 vs. Central Michigan (11/11/16)
Career	5 vs. Denver (11/27/15)
Assists	
Season	-
Career	1, 2x, at Clemson (01/24/15)
Steals	
Season	-
Career	1, 2x, vs. NC State (02/04/16)
Blocks	
Season	-
Career	2 vs. Clemson (02/25/16)
Field Goals Made	
Season	2 vs. Central Michigan (11/11/16)
Career	2, 4x, vs. Central Mich. (11/11/16)
3-Point FGs Made	
Season	-
Career	-
Free Throws Made	
Season	2 vs. Central Michigan (11/11/16)
Career	2, 6x, vs. Central Mich. (11/11/16)
Minutes	
Season	11 vs. Central Michigan (11/11/16)
Career	15 vs. Denver (11/27/15)

2016-17 GAME-BY-GAME

Opponent	Min	FG-A	3FG-A	FT-A	O-D-R	PF	A	TO	B	S	Pts
11/11 Central Mich.	11	2-4	0-0	2-5	0-2-2	4	0	3	0	0	6
11/14 Fordham	3	0-0	0-0	0-0	0-0-0	0	0	0	0	0	0
11/17 Green Bay											DNP
11/20 Washington											DNP
11/22 vs. UL Lafayette											
11/26 TCU											
11/30 at Iowa											
12/04 Valparaiso											
12/07 Connecticut											
12/10 at DePaul											
12/18 at Toledo											
12/20 at Michigan St.											
12/27 at Chattanooga											
12/29 at NC State*											
01/02 at Ga. Tech*											
01/05 Wake Forest*											
01/08 at Miami*											
01/12 Pittsburgh*											
01/16 at Tennessee											
01/19 at BC*											
01/22 at UNC*											
01/26 Duke*											
01/29 Virginia*											
02/02 at Va. Tech*											
02/06 Louisville*											
02/12 Georgia Tech*											
02/16 at Clemson*											
02/19 at Syracuse*											
02/23 BC*											
02/26 Florida State*											

CAREER STATISTICS

SEASON	GP-GS	MIN/AVG	FG-FGA	PCT	3FG-FGA	PCT	FT-FTA	PCT	ORB	DRB	REB	AVG	PF	DQ	AST	TO	BLK	STL	PTS	AVG
2013-14	16-0	43/2.7	4-6	.667	0-0	.000	0-0	.000	6	7	13	0.81	10	0	0	6	3	0	8	0.5
2014-15	17-0	58/3.4	3-8	.375	0-0	.000	9-15	.600	3	5	8	0.47	8	0	2	3	4	1	15	0.9
2015-16	23-0	75/3.3	9-9	1.000	0-0	.000	8-14	.571	6	14	20	0.9	24	0	0	9	5	1	26	1.1
2016-17	2-0	14/7.0	2-4	.500	0-0	.000	2-5	.400	0	2	2	1.0	4	0	0	3	0	0	6	3.0
TOTAL	58-0	190/3.3	18-27	.667	0-0	.000	19-34	.558	15	28	43	0.7	46	0	2	21	12	2	55	0.9

Notre Dame Combined Team Statistics (as of Nov 20, 2016)
All games

RECORD:	OVERALL	HOME	AWAY	NEUTRAL
ALL GAMES	4-0	4-0	0-0	0-0
CONFERENCE	0-0	0-0	0-0	0-0
NON-CONFERENCE	4-0	4-0	0-0	0-0

##	Player	gp-gs	min	avg	Total		3-Point		F-Throw		Rebounds				pf	dq	a	to	blk	stl	pts	avg		
					fg-fga	fg%	3fg-fga	3fg%	ft-fta	ft%	off	def	tot	avg										
24	Arike Ogunbowale	4-4	115	28.8	32-57	.561	8-12	.667	6-8	.750	3	11	14	3.5	5	0	5	7	0	10	78	19.5		
15	Lindsay Allen	4-4	136	34.0	17-31	.548	1-3	.333	12-18	.667	4	17	21	5.3	4	0	25	7	0	10	47	11.8		
11	Brianna Turner	4-4	105	26.3	18-34	.529	0-0	.000	10-18	.556	11	16	27	6.8	7	0	4	7	4	2	46	11.5		
03	Marina Mabrey	4-3	79	19.8	12-34	.353	4-16	.250	13-14	.929	7	4	11	2.8	6	0	10	7	2	6	41	10.3		
33	Kathryn Westbeld	4-4	101	25.3	16-32	.500	2-4	.500	2-5	.400	8	23	31	7.8	7	0	6	5	1	5	36	9.0		
21	Kristina Nelson	4-0	63	15.8	9-28	.321	0-0	.000	4-7	.571	6	17	23	5.8	11	0	6	7	3	3	22	5.5		
05	Jackie Young	2-0	36	18.0	3-9	.333	2-4	.500	3-4	.750	4	5	9	4.5	2	0	1	2	1	0	11	5.5		
22	Erin Boley	4-0	48	12.0	3-17	.176	3-10	.300	6-6	1.000	2	4	6	1.5	2	0	3	3	0	1	15	3.8		
14	Mychal Johnson	4-1	82	20.5	4-9	.444	2-5	.400	4-4	1.000	0	4	4	1.0	10	0	8	1	1	6	14	3.5		
35	Diamond Thompson	2-0	14	7.0	2-4	.500	0-0	.000	2-5	.400	0	2	2	1.0	4	0	0	3	0	0	6	3.0		
20	Ali Patberg	2-0	21	10.5	0-0	.000	0-0	.000	0-0	.000	0	4	4	2.0	3	0	3	0	0	1	0	0.0		
Team											13	13	26											
Total.....		4	800		116-255	.455	22-54	.407	62-89	.697	58	120	178	44.5	61	0	71	50	12	44	316	79.0		
Opponents.....		4	800		75-228	.329	28-99	.283	32-47	.681	40	92	132	33.0	86	-	51	77	10	27	210	52.5		

TEAM STATISTICS	ND	OPP	Date	Opponent	Score	Att.
SCORING	316	210	11/11/16	CENTRAL MICHIGAN	w 107-47	8454
Points per game	79.0	52.5	11/14/16	FORDHAM	w 67-36	7540
Scoring margin	+26.5	-	11/17/16	GREEN BAY	w 71-67	7817
FIELD GOALS-ATT	116-255	75-228	11/20/16	WASHINGTON	w 71-60	8106
Field goal pct	.455	.329	* - Conference game			
3 POINT FG-ATT	22-54	28-99				
3-point FG pct	.407	.283				
3-pt FG made per game	5.5	7.0				
FREE THROWS-ATT	62-89	32-47				
Free throw pct	.697	.681				
F-Throws made per game	15.5	8.0				
REBOUNDS	178	132				
Rebounds per game	44.5	33.0				
Rebounding margin	+11.5	-				
ASSISTS	71	51				
Assists per game	17.8	12.8				
TURNOVERS	50	77				
Turnovers per game	12.5	19.3				
Turnover margin	+6.8	-				
Assist/turnover ratio	1.4	0.7				
STEALS	44	27				
Steals per game	11.0	6.8				
BLOCKS	12	10				
Blocks per game	3.0	2.5				
ATTENDANCE	31917	0				
Home games-Avg/Game	4-7979	0-0				
Neutral site-Avg/Game	-	0-0				

Score by Periods	1st	2nd	3rd	4th	Totals
Notre Dame	94	76	70	76	316
Opponents	37	55	54	64	210

Notre Dame Category Leaders (as of Nov 20, 2016)
All games

Points	G	Pts	Pts/G	Scoring Average	G	Pts	Avg/G
Arike Ogunbowale	4	78	19.5	Arike Ogunbowale	4	78	19.5
Lindsay Allen	4	47	11.8	Lindsay Allen	4	47	11.8
Brianna Turner	4	46	11.5	Brianna Turner	4	46	11.5
Marina Mabrey	4	41	10.3	Marina Mabrey	4	41	10.3
Kathryn Westbeld	4	36	9.0	Kathryn Westbeld	4	36	9.0
Kristina Nelson	4	22	5.5	Kristina Nelson	4	22	5.5
Erin Boley	4	15	3.8	Jackie Young	2	11	5.5
Mychal Johnson	4	14	3.5	Erin Boley	4	15	3.8
Jackie Young	2	11	5.5	Mychal Johnson	4	14	3.5
Diamond Thompson	2	6	3.0	Diamond Thompson	2	6	3.0
				Ali Patberg	2	0	0.0

FG Percentage	FG	Att	Pct	Field Goal Attempts	G	Att	Att/G
Arike Ogunbowale	32	57	.561	Arike Ogunbowale	4	57	14.3
Lindsay Allen	17	31	.548	Brianna Turner	4	34	8.5
Brianna Turner	18	34	.529	Marina Mabrey	4	34	8.5
Kathryn Westbeld	16	32	.500	Kathryn Westbeld	4	32	8.0
Diamond Thompson	2	4	.500	Lindsay Allen	4	31	7.8
Mychal Johnson	4	9	.444				
Marina Mabrey	12	34	.353	Field Goals Made	G	Made	Made/G
Jackie Young	3	9	.333	Arike Ogunbowale	4	32	8.0
Kristina Nelson	9	28	.321	Brianna Turner	4	18	4.5
Erin Boley	3	17	.176	Lindsay Allen	4	17	4.3
				Kathryn Westbeld	4	16	4.0
				Marina Mabrey	4	12	3.0

3-Point Percentage	3FG	Att	Pct	3-Point FG Attempts	G	Att	Att/G
Arike Ogunbowale	8	12	.667	Marina Mabrey	4	16	4.0
Kathryn Westbeld	2	4	.500	Arike Ogunbowale	4	12	3.0
Jackie Young	2	4	.500	Erin Boley	4	10	2.5
Mychal Johnson	2	5	.400	Mychal Johnson	4	5	1.3
Lindsay Allen	1	3	.333	Jackie Young	2	4	2.0
Erin Boley	3	10	.300	Kathryn Westbeld	4	4	1.0
Marina Mabrey	4	16	.250				
				3-Point FG Made	G	Made	Made/G
				Arike Ogunbowale	4	8	2.0
				Marina Mabrey	4	4	1.0
				Erin Boley	4	3	0.8
				Kathryn Westbeld	4	2	0.5
				Jackie Young	2	2	1.0
				Mychal Johnson	4	2	0.5

Free Throw Percent	FG	Att	Pct	Free Throw Attempts	G	Att	Att/G
Mychal Johnson	4	4	1.000	Lindsay Allen	4	18	4.5
Erin Boley	6	6	1.000	Brianna Turner	4	18	4.5
Marina Mabrey	13	14	.929	Marina Mabrey	4	14	3.5
Arike Ogunbowale	6	8	.750	Arike Ogunbowale	4	8	2.0
Jackie Young	3	4	.750	Kristina Nelson	4	7	1.8
Lindsay Allen	12	18	.667				
Kristina Nelson	4	7	.571	Free Throws Made	G	Made	Made/G
Brianna Turner	10	18	.556	Marina Mabrey	4	13	3.3
Diamond Thompson	2	5	.400	Lindsay Allen	4	12	3.0
Kathryn Westbeld	2	5	.400	Brianna Turner	4	10	2.5
				Erin Boley	4	6	1.5
				Arike Ogunbowale	4	6	1.5

Notre Dame Category Leaders (as of Nov 20, 2016)
All games

<u>Rebounds</u>	<u>G</u>	<u>Reb</u>	<u>Reb/G</u>
Kathryn Westbeld	4	31	7.8
Brianna Turner	4	27	6.8
Kristina Nelson	4	23	5.8
Lindsay Allen	4	21	5.3
Arike Ogunbowale	4	14	3.5

<u>Assists</u>	<u>G</u>	<u>No.</u>	<u>Ast/G</u>
Lindsay Allen	4	25	6.3
Marina Mabrey	4	10	2.5
Mychal Johnson	4	8	2.0
Kristina Nelson	4	6	1.5
Kathryn Westbeld	4	6	1.5

<u>Rebound Average</u>	<u>G</u>	<u>Reb</u>	<u>Avg/G</u>
Kathryn Westbeld	4	31	7.8
Brianna Turner	4	27	6.8
Kristina Nelson	4	23	5.8
Lindsay Allen	4	21	5.3
Jackie Young	2	9	4.5

<u>Steals</u>	<u>G</u>	<u>No.</u>	<u>Stl/G</u>
Lindsay Allen	4	10	2.5
Arike Ogunbowale	4	10	2.5
Mychal Johnson	4	6	1.5
Marina Mabrey	4	6	1.5
Kathryn Westbeld	4	5	1.3

<u>Offensive Rebounds</u>	<u>G</u>	<u>No.</u>	<u>Avg/G</u>
Brianna Turner	4	11	2.8
Kathryn Westbeld	4	8	2.0
Marina Mabrey	4	7	1.8
Kristina Nelson	4	6	1.5
Jackie Young	2	4	2.0
Lindsay Allen	4	4	1.0

<u>Blocked Shots</u>	<u>G</u>	<u>No.</u>	<u>Blk/G</u>
Brianna Turner	4	4	1.0
Kristina Nelson	4	3	0.8
Marina Mabrey	4	2	0.5
Jackie Young	2	1	0.5
Mychal Johnson	4	1	0.3
Kathryn Westbeld	4	1	0.3

<u>Defensive Rebounds</u>	<u>G</u>	<u>No.</u>	<u>Avg/G</u>
Kathryn Westbeld	4	23	5.8
Lindsay Allen	4	17	4.3
Kristina Nelson	4	17	4.3
Brianna Turner	4	16	4.0
Arike Ogunbowale	4	11	2.8

<u>Minutes</u>	<u>G</u>	<u>No.</u>	<u>Min/G</u>
Lindsay Allen	4	136	34.0
Arike Ogunbowale	4	115	28.8
Brianna Turner	4	105	26.3
Kathryn Westbeld	4	101	25.3
Mychal Johnson	4	82	20.5

<u>Fouls</u>	<u>G</u>	<u>No.</u>	<u>Per/G</u>
Kristina Nelson	4	11	2.8
Mychal Johnson	4	10	2.5
Kathryn Westbeld	4	7	1.8
Brianna Turner	4	7	1.8
Marina Mabrey	4	6	1.5

<u>Turnovers</u>	<u>G</u>	<u>No.</u>	<u>TO/G</u>
Lindsay Allen	4	7	1.8
Kristina Nelson	4	7	1.8
Arike Ogunbowale	4	7	1.8
Brianna Turner	4	7	1.8
Marina Mabrey	4	7	1.8

<u>Foulsouts</u>	<u>G</u>	<u>No.</u>
------------------	----------	------------

Notre Dame Team Game-by-Game Comparison (as of Nov 20, 2016)
All games

Opponent	1st	2nd	Score	Mar	Total FG	FG Pct	3-Pointers	3FG Pct	Free Throws	FT Pct	Rebounds	A	
CENTRAL MICHIGAN	56/20	51/27	107-47	+60	40-65/17-63	.615/.270	12-22/7-33	.545/.212	15-21/6-12	.714/.500	45/33	+12	2
FORDHAM	34/20	33/16	67-36	+31	25-59/12-52	.424/.231	1-8/2-19	.125/.105	16-22/10-15	.727/.667	46/31	+15	1
GREEN BAY	41/30	30/37	71-67	+4	23-64/25-56	.359/.446	5-13/12-25	.385/.480	20-26/5-6	.769/.833	41/34	+7	1
WASHINGTON	39/22	32/38	71-60	+11	28-67/21-57	.418/.368	4-11/7-22	.364/.318	11-20/11-14	.550/.786	46/34	+12	1

Note: Game totals are displayed in the format TEAM/OPPONENT for each category

Notre Dame Points-Rebounds-Assists (as of Nov 20, 2016)
All games

Opponent	Date	Score		03	05	11	14	15	20	21
				MABREY,MAR	YOUNG,JACK	TURNER,BRI	JOHNSON,MY	ALLEN,LIND	PATBERG,AL	NELSON,KRI
CENTRAL MICHIGAN	11/11/16	107-47	w	17-3-5	DNP	12-3-1	7-2-4	13-5-8	0-3-3	8-9-2
FORDHAM	11/14/16	67-36	w	7-2-0	DNP	10-8-0	2-1-4	13-6-5	0-1-0	9-7-1
GREEN BAY	11/17/16	71-67	w	13-4-3	3-7-1	14-4-3	5-0-0	8-5-8	DNP	0-1-0
WASHINGTON	11/20/16	71-60	w	4-2-2	8-2-0	10-12-0	0-1-0	13-5-4	DNP	5-6-3

Opponent	Date	Score		22	24	33	35
				BOLEY,ERIN	OGUNBOWAL	WESTBELD,K	THOMPSON,D
CENTRAL MICHIGAN	11/11/16	107-47	w	8-2-3	30-3-2	6-4-1	6-2-0
FORDHAM	11/14/16	67-36	w	7-1-0	13-4-0	6-11-1	0-0-0
GREEN BAY	11/17/16	71-67	w	0-3-0	18-2-0	10-8-1	DNP
WASHINGTON	11/20/16	71-60	w	0-0-0	17-5-3	14-8-3	DNP

Notre Dame Game-by-Game Highs (as of Nov 20, 2016)
All games

Opponent	Date	Score	Points	Rebounds	Assists	Steals	Blocked shots
CENTRAL MICHIGAN	11/11/16	107-47	30-Arike Ogunbowale	9-Kristina Nelson	8-Lindsay Allen	4-Mychal Johnson Lindsay Allen	1-Mychal Johnson Kristina Nelson Marina Mabrey
FORDHAM	11/14/16	67-36	13-Lindsay Allen Arike Ogunbowale	11-Kathryn Westbeld	5-Lindsay Allen	2-Lindsay Allen	1-Kristina Nelson Brianna Turner Kathryn Westbeld
GREEN BAY	11/17/16	71-67	18-Arike Ogunbowale	8-Kathryn Westbeld	8-Lindsay Allen	3-Arike Ogunbowale Lindsay Allen	2-Brianna Turner
WASHINGTON	11/20/16	71-60	17-Arike Ogunbowale	12-Brianna Turner	4-Lindsay Allen	4-Marina Mabrey Arike Ogunbowale	1-Brianna Turner Jackie Young