



NOTRE DAME

WOMEN'S BASKETBALL

Fighting Irish Media
▶ Leigh Torbin
▶ ltorbin@nd.edu
▶ 407-325-5703 (c)
▶ UND.com/WBB

2016-17 SCHEDULE

NOVEMBER

3	Roberts Wesleyan (Exhib.)	W, 129-50
11	Central Michigan \$ [ACC Net. Extra]	W, 107-47
14	Fordham \$ [ACC Net. Extra]	W, 67-36
17	Green Bay \$ [ACC Net. Extra]	W, 71-67
20	#17 Washington \$ [CBS Sports]	W, 71-60
22	vs. UL-Lafayette ^	W, 91-51
26	TCU [ACC Net. Extra]	W, 92-59
30	at Iowa [BTN]	W, 73-58

DECEMBER

4	Valparaiso [ACC Net. Extra]	1 p.m.
7	UConn [ESPN2]	7 p.m.
10	at DePaul	8 p.m.
18	at Toledo	2 p.m.
20	at Michigan State [BTN]	7 p.m.
27	at Chattanooga	6:30 p.m.
29	at NC State *	7 p.m.

JANUARY

2	at Georgia Tech *	7 p.m.
5	Wake Forest * [ACC Net. Extra]	7 p.m.
8	at Miami * [ESPN Flex]	3 p.m.
12	Pittsburgh * [ACC Net. Extra]	7 p.m.
16	at Tennessee [ESPN2]	7 p.m.
19	at Boston College *	7 p.m.
22	at North Carolina * [ESPNU]	12 p.m.
26	Duke * [ACC Network]	7 p.m.
29	Virginia * [ESPNU]	12 p.m.

FEBRUARY

2	at Virginia Tech *	7 p.m.
6	Louisville * [ESPN2]	7 p.m.
12	Georgia Tech * [ACC Network]	1 p.m.
16	at Clemson *	7 p.m.
19	at Syracuse * [ESPN2]	5 p.m.
23	Boston College * [ACC Net. Extra]	7 p.m.
26	Florida State * [ESPN2]	1 p.m.

MARCH

1	ACC First Round %	TBA
2	ACC Second Round %	TBA
3	ACC Quarterfinals %	TBA
4	ACC Semifinals %	TBA
5	ACC Final %	TBA
17/18	NCAA First Round &	TBA
19/20	NCAA Second Round &	TBA
24/25	NCAA Sweet 16 @	TBA
26/27	NCAA Elite Eight @	TBA
31	NCAA Final Four #	TBA

APRIL

2	NCAA Final Four #	TBA
---	-------------------	-----

Home Games in bold

All times are subject to change and listed in ET

[denotes television coverage]

* - denotes an Atlantic Coast Conference game

\$ - Preseason WNIT (at Notre Dame, Ind.)

^ - Campbell Center (Houston, Texas)

% - HTC Center (Conway, S.C.)

& - TBA Campus sites

@ - 2017 NCAA Regional Sites

Webster Bank Arena [Bridgeport, Conn.]

Rupp Arena [Lexington, Ky.]

Chesapeake Energy Arena [Oklahoma City, Okla.]

Stockton Arena [Stockton, Calif.]

- 2017 NCAA Final Four

American Airlines Center [Dallas, Texas]

GAME 8 • Valparaiso



#1 University of Notre Dame Fighting Irish

(7-0, 0-0 ACC)



Valparaiso University Crusaders

(3-3, 0-0 Horizon League)* Not including Dec. 3 game vs. Eastern Illinois

GAME 8

Matchup: Valparaiso at Notre Dame

Date: Sunday, Dec. 4

Time: 1:02 p.m. ET

Site: Notre Dame, Ind.

Arena: Purcell Pavilion at the Joyce Center (9,149)

Television: None

Live Video: ACC Network Extra (WatchESPN)

Talent: Conor Clingen, A.J. Burgett

Live Radio: Pulse FM 96.9/92.1

Talent: Bob Nagle

Live Audio: WatchND App or WatchND.tv

Live Stats: UND.com

Live Updates: @NDWB

Series History: Notre Dame Leads 26-0

What's Inside

Notes	1-6
University Information & Quick Facts	2
Series History vs. Valparaiso	2
Around the ACC	3
National Polls & Notre Dame in the Polls	4
2016-17 Honors & Awards	4
Notre Dame's Record When	5
Notre Dame Roster	7
Roster Breakdowns	8
Radio/TV Roster	9
Miscellaneous Statistics	10
The Last Time	10-11
Game Recaps	12-13
Player Bio Updates	14-24
2016-17 Season Stats	25-30

Notre Dame Likely Starters and Reserves

No	Name	Pos	Ht	Yr*	PPG	RPG	Other	Notes
3	Marina Mabrey	G	5-11	So.	13.4	3.3	2.4 apg	• Leads all returnees with .453 3-point pct. in '16
11	Brianna Turner	F	6-3	Jr.	13.6	6.6	1.0 apg	• Preseason AP All-American
15	Lindsay Allen	G	5-8	Sr.	8.9	5.3	7.7 apg	• Two-time Lieberman Award finalist
24	Arike Ogunbowale	G	5-8	So.	17.4	3.9	1.9 spg	• espnW National Player of the Week (Nov. 21)
33	Kathryn Westbeld	F	6-2	Jr.	9.4	6.9	1.3 apg	• 2nd year-starter, only Turner had more blocks in '16

Off the Bench For the Fighting Irish

5	Jackie Young	G	6-0	Fr.	8.2	4.6	1.1 apg	• Naismith National HS Player of the Year
14	Mychal Johnson	G	5-7	Jr.	2.3	1.6	1.1 apg	• Made first career start Nov. 11 vs. CMU
20	Ali Patberg	G	5-10	So.	0.0	2.0	1.5 apg	• Missed all of '15-16 due to a knee injury
21	Kristina Nelson	F	6-4	Sr.	4.7	4.7	1.1 apg	• May be ND's most improved player from '15-16
22	Erin Boley	G	6-2	Fr.	5.3	3.0	0.6 apg	• Gatorade National HS Player of the Year
35	Diamond Thompson	C	6-5	Sr.	1.5	0.5	0.0 apg	• Played in career-high 23 games last year

* = players listed by academic class (Kristina Nelson did not play in 2014-15 and Ali Patberg did not play in 2015-16 so both have an additional season of athletic eligibility)

33

During a pregame ceremony, Niele Ivey's number 33 will join the Ring of Honor. She is the first of two enshrinees this season, joining **Beth (Morgan) Cunningham** whose ceremony is on Jan. 29.

26

The Irish stand at 26-0 all-time against Valparaiso. Last year's meeting saw **Marina Mabrey** record just the fifth triple-double in Irish lore with 18 points, 10 assists and 12 steals.

18

Notre Dame has trailed for only 18 seconds out of 280 minutes worth of game action in 2016-17. The Irish have held the lead for 274:01 and been tied for 5:41



NDWB



NDWB



NDWB



NDWB

UNIVERSITY INFORMATION

School: University of Notre Dame
 Location: Notre Dame, IN 46556
 Founded: 1842
 Enrollment: 8,475 (undergraduate), 12,126 (total)
 Nickname: Fighting Irish
 Colors: Gold and Blue
 Affiliation: NCAA Division I
 Conference: Atlantic Coast Conference (ACC)
 President: Rev. John I. Jenkins, C.S.C. (Notre Dame '76)
 Provost: Thomas Burish
 NCAA Faculty Representative: Patricia Bellia (Harvard '91)
 Athletics Director: Jack Swarbrick (Notre Dame '76)
 Sr. Assoc. Athletic Director/Sport Admin.: Jill Bodensteiner (Notre Dame '91)
 Ticket Office Phone: (574) 631-7356
 Home Arena (capacity): Purcell Pavilion at the Joyce Center (9,149)

WOMEN'S BASKETBALL INFORMATION

Karen and Kevin Keyes Family Head Women's Basketball Coach:
 Muffet McGraw (St. Joseph's (Pa.) '77)
 Record at Notre Dame: 739-223 (.768) (30th season)
 Record Overall 827-264 (.758) (35th season)
 ACC Record/Years: 47-1 (three seasons)
 Associate Head Coach: Carol Owens (Northern Illinois '90)
 Associate Head Coach / Recruiting Coordinator: Niele Ivey (Notre Dame '00)
 Associate Coach: Beth Cunningham (Notre Dame '97)
 Director of Basketball Operations: Katie Capps (Western Kentucky '02)
 Video Coordinator: Erica Williamson (Notre Dame '10)
 Special Events Coordinator: Charla Lewis (Chicago State '99)
 Athletic Trainer: Anne Marquez (West Florida '01)
 Strength and Conditioning: Elisa Angeles (Ball State '03)
 Academic Counselor: Amanda Hall (DePauw '01)
 Equipment Manager: Kathy Speybroeck (Indiana '82)
 Women's Basketball Office Phone: (574) 631-5420

MEDIA RELATIONS INFORMATION

Associate Director, Athletics Communications (WBB SID): Leigh Torbin
 Office Phone: (574) 631-9471
 Cell Phone: (407) 325-5703
 E-Mail: ltorbin@nd.edu
 Assistant Director, Athletics Communications (WBB Asst.): Megan Golden
 Office Phone: (574) 631-2664
 Cell Phone: (440) 223-7142
 E-Mail: mgolden@nd.edu
 Purcell Pavilion Press Row Phone: (574) 631-5309
 Mailing Address: University of Notre Dame
 113 Joyce Center
 Notre Dame, IN 46556
 Web Site: www.und.com/NDWBB
 Twitter: @NDWBB
 Instagram: NDWBB
 Facebook: facebook.com/NDWBB
 Snapchat NDWBB

TEAM INFORMATION

2015-16 Overall Record: 33-2
 2015-16 ACC Record/Finish: 16-0 (1st)
 2015-16 Postseason: ACC Tournament Champion
 NCAA Sweet 16
 Letter Winners Returning: 9
 Letter Winners Lost: 3
 Newcomers: 2
 2016-17 Captains: TBA
 NCAA Appearances 23 (Last: 2016)
 NCAA Final Four Appearances Seven (Last: 2015)
 NCAA National Championships One (2001)

NOTRE DAME-VALPARAISO HISTORY

- Notre Dame is 26-0 all-time against Valparaiso - literally its oldest rival. The first game in Notre Dame women's basketball history was a 48-41 win over the Crusaders on Dec. 3, 1977.
- The 26 wins over Valparaiso tie Georgetown for the third-most over any Irish foe all-time. The Irish can only claim more victories against Marquette (32) and Syracuse (30).
- The teams last met on Nov. 23, 2015, with the Irish rolling to a 110-54 win at Valparaiso. Then-freshman **Marina Mabrey** came off of the bench and recorded the fifth triple-double in school history with 18 points, 12 steals and 10 assists.

IRISH AT 7-0

- Notre Dame has opened the season on a seven-game winning streak. It marks the fourth consecutive season in which the Irish have started at least 7-0.
- The 2015-16 Irish started 7-0 before falling at UConn on Dec. 5. The 2014-15 Irish stood at 8-0 before losing to UConn on Dec. 6, and the 2013-14 Irish were 37-0 before losing to UConn in the national championship game.

IVEY JOINS RING OF HONOR ON SUNDAY

- Prior to the Valparaiso game, **Niele Ivey** will become the third inductee into the Ring of Honor (joining **Ruth Riley** and **Skyler Diggins**) and the first of two this season as **Beth (Morgan) Cunningham** will join the ranks on Jan. 29 when the Irish play host to Virginia.
- Ivey has made immense contributions to the program both as a player and coach. Along with Karen and Kevin Keyes Family Head Women's Basketball Coach **Muffet McGraw** and associate head coach **Carol Owens**, Ivey is one of three connections to all seven Irish Final Four appearances.
- Ivey co-captained the 2001 national championship team along with Riley and earned All-America accolades that season. Ivey was a finalist for the 2001 Nancy Lieberman Award as the country's best point guard and claimed the 2001 Frances Pomeroy Naismith Award for the nation's best player 5-foot-8 or under. Ivey was a three-time All-BIG EAST pick who would go on to play in the WNBA for four years.

IRISH USED TO LEADING

- Notre Dame has played 280 minutes of basketball thus far in 2016-17. The Irish have only trailed for 18 seconds of that span.
- Notre Dame has held the lead for 274:01 out of those 280 minutes played this year and been tied for 5:41.
- The Irish trailed Louisiana-Lafayette, 3-2, for seven seconds on Nov. 22 and faced a 7-5 deficit against TCU for 11 seconds on Nov. 26. In each instance, **Marina Mabrey** hit the shot which gave the Irish back the lead mere seconds after falling behind.

HOME IS WHERE THE HEART IS

- One dependable advantage the Irish will have in their favor on Sunday is a typically large crowd at Purcell Pavilion at the Joyce Center. Notre Dame has won each of its last 34 contests on its home floor and 69 of its last 70 contests at home wrapped around a 2014 loss to UConn.
- The 34-game home winning streak is the third-longest active run in the nation, trailing only UConn (55) and Baylor (45).

Series History

Notre Dame Leads 26-0

Home: 12-0, Away: 12-0, Neutral: 2-0

Date	Site	Result	Score
12/3/77	Notre Dame	W	48-41
12/1/78	Valparaiso	W	57-43
12/9/78	Huntington, Ind.	W	66-52
1/22/79	Notre Dame	W	57-43
2/22/79	Rensselaer, Ind.	W	52-49
1/22/80	Valparaiso	W	65-55
1/22/81	Notre Dame	W	57-48
1/21/82	Valparaiso	W	84-27
12/19/87	Notre Dame	W	93-60
2/25/88	Valparaiso	W	91-56
12/17/95	Notre Dame	W	90-44
12/21/96	Valparaiso	W	75-56
12/29/99	Notre Dame	W	88-63
11/17/00	Valparaiso	W	71-46
11/18/01	Notre Dame	W	42-35
12/4/02	Valparaiso	W	74-68
11/21/03	Notre Dame	W	74-57
11/30/04	Valparaiso	W	69-59
12/28/05	Notre Dame	W	58-50
12/19/06	Valparaiso	W	60-59
12/12/07	Notre Dame	W	94-56
12/13/08	Valparaiso	W	63-55
12/12/09	Notre Dame	W	88-47
12/20/10	Valparaiso	W	94-43
11/16/13	Notre Dame	W	96-46
11/23/15	Valparaiso	W	110-54

Series Scoring	Total	Average
Notre Dame	1,916	73.7
Valparaiso	1,312	50.5

Current Win Streak: Notre Dame - 26
Muffet McGraw vs. Valparaiso: 18-0
Tracey Dorow vs. Notre Dame: 0-2
McGraw vs. Dorow: 2-0
ND Biggest Win: 57 (84-27 on 1/21/82)
VU Biggest Win: None
ND Longest Win Streak: 26 (1979-present)
VU Longest Win Streak: None

THE TALE OF THE TAPE

* as of Dec. 1

	ND	VU*
Overall/conference record	7-0/0-0	3-3/0-0
AP/WBCA-USA Today poll	1/1	NR/NR

SCORING

Points scored per game	81.7	70.2
Points allowed per game	54.0	66.7
Field goal percentage	.473	.443
Three-point percentage	.416	.371
Free throw percentage	.696	.769

REBOUNDING

Rebounds per game	45.3	40.7
Opponent rebs. per game	30.4	39.7
Rebounding margin	+14.9	+1.0

OTHER

Assists per game	18.7	15.8
Turnovers per game	13.9	20.3
Assist/turnover ratio	1.4	0.8
Steals per game	11.4	6.2
Blocked shots per game	4.0	4.5

NAISMITH AND WADE LISTS INCLUDE IRISH

- Three of Notre Dame's finest – **Lindsay Allen, Arike Ogunbowale** and **Brianna Turner** -- were named last week to the watch lists for the Naismith Trophy and/or Wade Trophy, presented annually by the Atlanta Tipoff Club and WBCA, respectively, to the top women's collegiate player in the country.
- Twice a finalist for the Nancy Lieberman Award for the nation's top point guard, Allen has not missed a beat her senior season, ranking third nationally with 54 assists and fifth in the country with 7.7 per game. Her 4.15 assist-to-turnover ratio stands 12th in the nation. The 35th member of Notre Dame's 1,000-career point club, joining the ranks during a Nov. 17 win over Green Bay, Allen is also 33rd nationally in steals after matching her career high with five in Wednesday night's ACC/Big Ten Challenge victory on the road at Iowa.
- Ogunbowale was named to the ACC's all-freshman team a year ago and has already begun to take steps forward from there through seven games in 2016-17. She has named the Preseason WNIT's tournament MVP, the espnW National Player of the Week (Nov. 21) and the ACC's Player of the Week (Nov. 14) already this young season. Ogunbowale leads the Irish averaging 17.4 points per game, including a career-high 30 on opening night against preseason MAC favorite Central Michigan. Helping her to this lofty scoring total is improved range from long range. Ogunbowale is ranked third nationally in 3-point shooting at 60.9%.
- Turner also joined the 1,000-career point club, hitting the plateau on Nov. 30 at Carver-Hawkeye Arena. She is the lone Notre Dame player to score in double figures for each of the team's seven games in 2016-17 and currently possesses a run of 25 consecutive double-figure games. She has done this while facing some tough interior defenses, making the most of her offensive opportunities to stand 44th nationally in field goal percentage at 57.4%. Among her highlight games of the young campaign was a double-double performance in Notre Dame's win over No. 17 Washington in the championship game of the Preseason WNIT.
- The lone Naismith Trophy recipient in Notre Dame history is Ruth Riley (2001) while the Irish are looking for their first Wade Trophy recipient.

SOMEBODY'S "0" MUST GO...AGAIN AND AGAIN

- As a curious function of opening the season with the 16-team bracketed Preseason WNIT, along with winning each contest itself, each of Notre Dame's first six games this year saw a matchup of undefeated teams.
- Notre Dame, still undefeated itself, opened 2016-17 by facing six similarly undefeated schools in Central Michigan (0-0), Fordham (1-0), Green Bay (2-0), Washington (3-0), Louisiana-Lafayette (1-0) and TCU (4-0), defeating each of them.
- The Nov. 30 game at then-5-2 Iowa in the ACC/Big Ten Challenge was the first for the Irish this season against a team which had previously lost a game.

ON THE ROAD AT LAST

- Notre Dame's equipment managers finally had cause to dust off the blue road uniforms as the Irish wore them on Nov. 30 at Iowa for the first time in 2016-17.
- Nov. 30 is the latest that the Irish have played their first true road game of a season since waiting until Dec. 5, 1993, to face Brown in Providence, beating the Bears, 58-54.

- The first six games of the year for the Irish saw five true home games played at Purcell Pavilion at the Joyce Center and one other home game played on neutral courts in Houston against Louisiana-Lafayette.
- Notre Dame was one of 27 teams nationally that had yet to play a true road game as of Nov. 30. West Virginia will go the longest without playing a true road game, waiting until its Big 12 opener on Dec. 29 at TCU.
- The Irish have now won their first road game in each of the past five years.

CHECKING THE NCAA LEADERS

- The season is young, but several of Notre Dame's top players have ascended to spots among the best in the country already in 2016-17.
- Two-time Nancy Lieberman Award finalist **Lindsay Allen** has made a quick claim to her status as the country's top point guard, not only in how she keeps the Irish under control, but also for her passing ability. Allen is third nationally as of Saturday morning with 54 assists and sixth with 7.7 assists per game. She leads the ACC in both categories. Allen is also 12th with an assist-to-turnover ratio of 4.15.
- **Arike Ogunbowale** has already claimed an espnW National Player of the Week honor and an ACC Player of the Week accolade. Her 3-point shooting, instrumental to each award, ranks as the country's best. Ogunbowale is tied for first nationally with a 60.9% shooting percentage from downtown. She is matched in this regard by Vanderbilt's Rebekah Dahlman and California's Asha Thomas.
- Sophomore **Marina Mabrey** has done well this season getting to the foul line (ranking second on the Irish with 19 free throw attempts) and even better once positioned at the charity stripe. Mabrey has hit 18 of her 19 free throws, good for a 94.7% mark which stands 13th nationally. She has sank each of her last 14 free throw attempts.
- Some team categories where the Irish collectively excel and rank in the top 10 include rebound margin (sixth at +14.9), scoring margin (ninth at +27.7), and 3-point percentage (ninth at 41.6%).

IRISH PASS FIRST ROAD TEST AT IOWA

- Notre Dame relied on its veteran leadership to guide it to a 73-58 victory at Iowa on Nov. 30 in the ACC/Big Ten Challenge. The Fighting Irish remained unbeaten at 7-0, following a competitive affair in their first road game of the season at Carver-Hawkeye Arena.
- Sophomore Marina Mabrey opened the game with the hot hand as she netted seven points within the first three minutes of play. Mabrey, who scored 10 of Notre Dame's first 19 points versus TCU, accounted for nine of the team's first 15 points against the Hawkeyes.
- Just minutes into the contest, senior Brianna Turner scored her 1,000th career point and ultimately finished in double-figures for the seventh time this season.
- Turner was not the only player to score 10-plus points for the Irish. Sophomore Arike Ogunbowale had a relatively quiet night, adding 16 points and two rebounds. Senior Lindsay Allen, who collected seven first-half assists, took control of the basket late in the third quarter to extend Notre Dame's lead and secure the victory on the road. Allen finished with 11 points, eight assists and six rebounds.

Around the ACC (Dec. 3)

ACC Standings

Team	Conf.	Overall
Clemson	0-0	8-0
NOTRE DAME (1/1)	0-0	7-0
Virginia Tech	0-0	7-0
Duke	0-0	8-1
Florida State (8/8)	0-0	7-1
Georgia Tech	0-0	6-1
Miami (18/16)	0-0	6-1
North Carolina	0-0	6-1
Pittsburgh	0-0	6-1
Wake Forest	0-0	6-1
Louisville (7/7)	0-0	6-2
NC State	0-0	6-2
Virginia	0-0	5-2
Syracuse (20/21)	0-0	5-3
Boston College	0-0	2-5

ACC Preseason Predictions

2016-17 Predicted Order of Finish (First Place Votes)

	Blue Ribbon Panel	Coaches
1.	Notre Dame (44)	Notre Dame (13)
2.	Louisville (8)	Louisville (1)
3.	Florida State (2)	Florida State (1)
4.	Syracuse	Syracuse
5.	Miami	Miami
6.	Duke	Duke
7.	NC State	NC State
8.	North Carolina	Georgia Tech
9.	Georgia Tech	North Carolina
10.	Virginia	Virginia
11.	Wake Forest	Wake Forest
12.	Virginia Tech	Virginia Tech
13.	Pittsburgh	Boston College
14.	Boston College	Pittsburgh
15.	Clemson	Clemson

Blue Ribbon & Coaches Preseason Player of the Year
Myisha Hines-Allen, Jr., F, Louisville

2016-17 Blue Ribbon Panel Preseason All-ACC Team

Rebecca Greenwell, R-Jr., G, Duke
Leticia Romero, Sr., G, Florida State
Shakayla Thomas, Jr., G, Florida State
Asia Durr, So., G, Louisville
Myisha Hines-Allen, Jr., F, Louisville
Mariya Moore, Jr., F, Louisville
Adrienne Motley, Sr., G, Miami
Lindsay Allen, Sr., G, Notre Dame
Brianna Turner Jr., F, Notre Dame
Alexis Peterson, Sr., G, Syracuse

2016-17 Coaches Preseason All-ACC Team

Rebecca Greenwell, R-Jr., G, Duke
Leticia Romero, Sr., G, Florida State
Shakayla Thomas, Jr., G, Florida State
Myisha Hines-Allen, Jr., F, Louisville
Mariya Moore, Jr., F, Louisville
Asia Durr, So., G, Louisville
Adrienne Motley, Sr., G, Miami
Brianna Turner, Jr., F, Notre Dame
Lindsay Allen, Sr., G, Notre Dame
Alexis Peterson, Sr., G, Syracuse

2016-17 Blue Ribbon Panel Newcomer Watch List

Lexie Brown, Jr., G, Duke
Leaonna Odom, Fr, F, Duke
Chatrice White, Jr., C, Florida State
Erin Boley, Fr., F, Notre Dame
Jackie Young, Fr., G, Notre Dame

2016-17 Coaches Newcomer Watch List

Lexie Brown, Jr., G, Duke
Leaonna Odom, Fr, F, Duke
Chatrice White, Jr., C, Florida State
Erin Boley, Fr., F, Notre Dame
Jackie Young, Fr., G, Notre Dame

**Associated Press Poll
(Nov. 28)**

Rk.	Team (1st-place votes)	Record	Points	Lst Wk.
1	Notre Dame (16)	6-0	803	1
2	• Connecticut (14)	4-0	797	2
3	South Carolina (3)	5-0	766	3
4	Baylor	7-1	725	5
5	Maryland	6-0	694	6
6	Mississippi State	7-0	636	7
7	• Louisville	6-1	634	4
8	• Florida State	6-1	551	10
9	Ohio State	5-2	546	8
10	UCLA	5-1	541	9
11	Stanford	6-1	479	11
12	Oklahoma	5-0	445	13
13	• Washington	6-1	423	15
14	Texas	2-2	400	14
15	• DePaul	5-1	318	18
16	West Virginia	7-0	303	19
17	Kentucky	5-1	276	20
18	• Miami (Fla.)	5-1	245	21
19	Florida	4-1	192	16
20	• Syracuse	4-3	146	11
21	Colorado	6-0	116	NR
22	• Tennessee	3-2	99	17
23	Auburn	6-1	70	NR
24	Oregon State	3-1	69	22
25	Texas A&M	5-0	68	NR

Others receiving votes: South Florida 51, Oregon 49, Arizona State 45, • Michigan State 36, • Virginia Tech 33, • Georgia Tech 30, Marquette 26, Michigan 22, California 20, Northwestern 18, • Green Bay 10, Oklahoma State 7, South Dakota State 7, Gonzaga 7, Kansas State 6, Missouri 6, • Duke 5, Boise State 5.

**USA Today Coaches Poll
(Nov. 29)**

Rk.	Team (1st-place votes)	Points	Rec.	Lst Wk.
1	Notre Dame (18)	6-0	779	1
2	• Connecticut (11)	4-0	770	2
3	South Carolina (3)	5-0	751	3
4	Baylor	7-1	680	6
5	Maryland	6-0	679	5
6	Mississippi State	7-0	624	7
7	• Louisville	6-1	614	4
8	• Florida State	6-1	570	9
9	UCLA	5-1	520	10
10	Ohio State	5-2	517	8
11	Stanford	6-1	469	11
12	Oklahoma	5-0	452	12
13	• Washington	6-1	412	13
14	• DePaul	5-1	334	17
15	Texas	2-2	326	14
16	• Miami (Fla.)	5-1	255	22
17	West Virginia	7-0	244	23
18	Oregon State	3-1	191	15
19	Texas A&M	5-0	156	25
20	Kentucky	5-1	140	24
21	• Syracuse	4-3	126	18
22	• Michigan State	6-1	120	19
23	Florida	4-1	105	20
24	Arizona State	3-2	90	21
25	• Tennessee	3-2	88	16

Others Receiving Votes: South Florida (4-0) 77; Michigan (6-1) 74; California (6-0) 55; • Georgia Tech (6-0) 34; • Virginia Tech (6-0) 32; • Green Bay (4-1) 28; South Dakota State (4-1) 20; Oregon (6-1) 14; Auburn (6-1) 10; Oklahoma State (6-0) 9; Colorado (6-0) 8; • Duke (7-1) 6; Temple (3-1) 6; Marquette (5-1) 5; Missouri (4-2) 3; Gonzaga (4-2) 2; • Pittsburgh (6-0) 2; Texas-Arlington (5-0) 1; Tulane (4-1) 1; • Virginia (5-1) 1.

Notre Dame in the Polls

Date	AP	Coaches
Preseason	1	2
November 14	1	1
November 21	1	1
November 28	1	1

LA NETS 1,000; NEXT MILLENNIAL MILESTONE COMING

• During the second quarter of Notre Dame's win over Green Bay on Nov. 17, senior point guard **Lindsay Allen** became the 35th Irish player to score 1,000 points in her career.

• Allen has since pushed her career total to 1,019, placing her 33rd all-time on the Irish scoring chart, surpassing both **Melissa Lechlitner** (1,005 from 2006-10) and **Kelley Siemon** (1,006 from 1997-2001) during the Nov. 20 win over No. 17 Washington.

• A 36th member of the 1,000 point club should be coming at Iowa as junior **Brianna Turner** has 999 points scored in her Irish career, leaving her one shy of the milestone.

• Notre Dame last had two players reach the 1,000 career point plateau in the same season in 2013 when **Kayla McBride** and **Natalie Achonwa** each hit the millennial mark. Seven other Irish teams also saw two players hit the milestone but the school record of three was set back in 1985 (**Trena Keys**, **Mary Beth Schueth** and **Carrie Bates**).

• Notre Dame has seen at least one player reach 1,000 career points in eight of the last nine years with the exception coming in 2014-15.

IRISH OUTLAST HORNED FROGS: THIRD QUARTER KEY

• Notre Dame found itself in a battle with undefeated TCU in its last outing on Nov. 26, leading by just three points, 37-34, at halftime. With junior All-American **Brianna Turner** released from the early foul trouble that left her on the bench, the Irish would close the third quarter on a 17-3 run en route to a 92-59 victory over the Horned Frogs (4-1).

• Forced out of the game after four minutes with two quick fouls and just two points, a well-rested Turner scored 16 points in her 11 minutes of second half action as the Irish pulled away with the win. Turner has hit double figures in all six Notre Dame games this season and each of her last 24 overall.

• Six Notre Dame players finished in double figures and one of them was not even Lindsay Allen who assisted on a career-high 12 baskets. **Arike Ogunbowale** led the Irish with 19 points while Turner (18), **Marina Mabrey** (17), **Kathryn Westbeld** (12), **Jackie Young** (12) and **Erin Boley** (10) also scored at least 10.

• The Irish were particularly sharp from 3-point range on Saturday, connecting on 55% (11-of-20) including 5-of-6 from Ogunbowale, 3-of-4 from Boley and 3-of-7 from Mabrey.

OH GOODNESS, OGUNBOWALE!

• The first round of the Preseason WNIT proved to be a banner night for sophomore **Arike Ogunbowale** who obliterated her previous career high of 21 by scoring 30 points in Notre Dame's Nov. 11 win over Central Michigan.

• Ogunbowale capped her four-game Preseason WNIT run by scoring 17 points while adding five rebounds, four steals and three assists in Notre Dame's win over No. 17 Washington.

• Her efforts over the event earned her both tournament MVP honors and espnW's National Player of the Week accolade.

• For her performance against the Chippewas, Ogunbowale was named the ACC's Player of the Week on Nov. 14.

• Ogunbowale hit all five of her 3-point attempts against CMU, a feat that had not been seen for the Irish in 16 years. Ogunbowale provided just the third game in Irish lore where a player took at least five 3-pointers and did not miss one.

Alicia Ratay sank all seven of her 3-point shots at Rutgers on Feb. 19, 2000, while **Sheila McMillen** went a perfect five-for-five behind the arc against UConn on Dec. 8, 1998.

2016-17 Honors

Lindsay Allen, Sr., G

- ▶ Preseason WNIT All-Tournament Team
- ▶ Naismith Trophy Watch List
- ▶ Wade Award Watch List
- ▶ Nancy Lieberman Award Watch List
- ▶ Preseason espnW #10 player in the nation
- ▶ Preseason All-ACC (Blue Ribbon & Coaches)

Erin Boley, Fr., F

- ▶ ACC Newcomer Watch List (Blue Ribbon & Coaches)

Arike Ogunbowale, So., G

- ▶ espnW National Player of the Week (Nov. 21)
- ▶ Preseason WNIT Tournament MVP
- ▶ Preseason WNIT All-Tournament Team
- ▶ ACC Player of the Week (Nov. 14)
- ▶ Naismith Trophy Watch List

Brianna Turner, Jr., F

- ▶ Preseason AP All-American
- ▶ Naismith Trophy Watch List
- ▶ Wade Award Watch List
- ▶ Preseason espnW #2 player in the nation
- ▶ Preseason All-ACC (Blue Ribbon & Coaches)

Jackie Young, Fr., G

- ▶ ACC Newcomer Watch List (Blue Ribbon & Coaches)

Muffet McGraw

- ▶ Wooden Legends of Coaching Award

• Her 12-of-13 from the floor narrowly missed becoming a school record for field goal percentage. **Karen Robinson** set that mark by going 12-for-12 at St. Louis on Jan. 14, 1989.

• It also marked the first time a Notre Dame player had hit the 30-point mark since **Jewell Loyd** tallied 31 at Georgia Tech on Feb. 19, 2015.

• Ogunbowale also had two steals, two assists and three rebounds on the night.

TEXAS TWO-STEP TAKES TWO GYMS

• The Irish scheduled a neutral site game in Houston, Texas on Nov. 22 so that **Brianna Turner** could play for the Irish on a court in her hometown. Little did anyone know, Turner would get to play on two courts in Houston that night.

• Shortly after going on a 17-0 run over 7:45 of action, the Irish figuratively shot the lights out at the M.O. Campbell Educational Center. A power outage struck the arena with the Irish ahead of Louisiana-Lafayette, 38-17, with 2:38 left in the second quarter. After about an hour and a half, the teams departed on their busses 21 miles across the sprawling city to Rice University's Tudor Fieldhouse where, after a total delay of 2:35, Notre Dame continued its roll en route to a 91-51 win over the Ragin' Cajuns.

• Turner picked up her second double-double in a row with 16 points and 12 rebounds but the offensive star of the night was **Marina Mabrey**. The Irish sophomore scored a career-high 27 points, connecting on 10-of-15 from the field, and balanced the sum nicely between venues, scoring 14 points in the Campbell Center and 13 at Tudor Fieldhouse.

• In addition to the complications posed by the power outage, Notre Dame's postgame team charter was cancelled during the delay. After staying overnight in Houston, on the Wednesday before Thanksgiving, the Irish surprisingly were able to get to Chicago on a group of just three commercial

flights and bus home from there.

IRISH DOWN WASHINGTON TO CLAIM WNIT TITLE

• Notre Dame has several trophies it hopes to win this season and it received a challenge worthy of claiming a trophy on Nov. 20 in defeating No. 17 Washington, 71-60, to claim the Preseason WNIT championship.

• Final Four participants in 2016, the Huskies brought the nation's fifth-ranked offense (93.3 points per game) to Purcell Pavilion at the Joyce Center but the Irish proved to be up to the challenge, opening the game on a 12-0 run and not looking back. The Irish never trailed by fewer than nine points after the first quarter, fending off several spurts from their opponents in the process, and walked off of its home court with a trophy in-hand.

• **Arike Ogunbowale** was named the tournament's Most Valuable Player while **Lindsay Allen** also earned a spot on the all-tournament team. Ogunbowale capped a strong four-game run with a team-high 17 points against Washington, including five rebounds, four steals and three assists. Allen scored 13 points in the final with four assists and five rebounds. Meanwhile, her steady leadership helped the Irish in a close semifinal contest against Green Bay in particular.

• Two other Irish players considered but not named to the all-tournament team added significantly to the Washington win. **Brianna Turner** had a double-double with 10 points and 12 rebounds. **Kathryn Westbeld** scored 14 points while adding in eight rebounds with three assists and three steals.

• Notre Dame's defense and vociferous home crowd of 8,106 helped keep the formidable Husky offense off balance for much of the game. Washington shot just 36.8% for the game including a 22.6% first half clip (7-for-31). The Irish forced 17 turnovers, being credited with 13 steals on the day. Notre Dame held Washington to just four offensive rebounds.

IRISH DOWN GREEN BAY IN WNIT SEMIFINAL

• Notre Dame extended its Purcell Pavilion winning streak to 33 games and the player who wears number 33 for the Irish, **Kathryn Westbeld**, helped seal the team's 71-67 victory over feisty Green Bay on Nov. 17 in the Preseason WNIT semifinals.

• A Mehryn Kraker 3-pointer for the Phoenix had cut the Irish lead to just five points at 66-61 and Green Bay got the ball back with just over a minute to play. Westbeld locked down on Phoenix star Jessica Lindstrom at the defensive end and tied up the ball, giving it back to the Irish on the possession arrow with 1:08 to play. **Arike Ogunbowale** missed a 3-point try on the ensuing Notre Dame possession, but Westbeld grabbed an offensive rebound (Notre Dame's 20th of the night) and dished it to **Marina Mabrey**. Mabrey was fouled while shooting, sank both free throws with 35 seconds to play, and the Irish went on to claim the tight Pre-season WNIT semifinal matchup.

• Ogunbowale led the Irish with 18 points on the night. Westbeld topped the team with her eight rebounds accompanied by 10 points. Senior point guard **Lindsay Allen** filled out the box score nicely with eight assists, eight points, five rebounds and three steals while playing all 40 minutes. As usual, reigning Horizon League Player of the Week Lindstrom was the top player for the Phoenix with 20 points and 16 rebounds.

• Freshman guard **Jackie Young** made her long-awaited Irish debut after missing the first two games with a thumb injury. The 2016 Indiana Miss Basketball and Naismith National Player of the Year checked into the contest during a media timeout with 4:51 to play in the first quarter. Young played 15 minutes on the night, scored three points, grabbed seven rebounds and assisted on a basket.

IRISH START GAME AND SEASON HOT

• Notre Dame hoped to get a fast start to its season on opening night against Central Michigan. Thanks to a fast start to the game, scoring each of the contest's first 15 points, the Irish got the fast start they hoped for, commencing their year with a 107-47 win over the Chippewas on Nov. 11.

• In scoring 107 points, the Irish tied the most points scored in a season opener since beating Liberty 113-35 on Nov. 24, 1989, on a neutral floor in Orlando, Florida. The Irish also scored 107 points on Nov. 26, 2002, opening that season with a 107-65 win over Cleveland State. The 60-point margin of victory also makes it the most lopsided season-opening game since that 78-point win over the Lady Flames in 1989.

Notre Dame has enjoyed great historical success in both its home openers and also specifically when opening a season at home.

• The Irish have won now each of their last 22 home openers, dating back to an 87-83 loss to No. 13 Purdue on Nov. 30, 1994.

• The Irish have won each of the last 17 games when its home opener was also its season opener, not losing since an 86-70 defeat to No. 3 Penn State on Nov. 22, 1991.

• Regardless of venue, Notre Dame has not lost a season opener in its last 22 seasons, stretching back to a loss at No. 25 Seton Hall on Nov. 26, 1994.

IRISH HOLD UNANIMOUS POLE POSITION

• Notre Dame received the No. 1 spot in the preseason Associated Press poll. Notre Dame stood at No. 2 in the preseason coaches poll but leapt up to No. 1 on Nov. 15, surpassing defending national champion Connecticut.

• This year marked Notre Dame's first time holding the AP's top spot entering a season.

• The only other time the Irish sat atop the AP poll came during the 2001 season when Notre Dame earned the No. 1 ranking for a total of five weeks - four straight from Jan. 22 to Feb. 12, regaining it on March 5.

• Before this season, Notre Dame's last game as the No. 1-ranked team in the country was a 78-76 loss to No. 2 UConn, in the BIG EAST final on March 6, 2001, at Gampel Pavilion. The Irish, carrying the No. 2 ranking, avenged that defeat to the Huskies by beating them in the NCAA Final Four en route to claiming the national championship two days later with a win over Purdue.

• The Irish have made a habit of standing among the nation's elite in the AP poll. This week, Notre Dame is in the top 10 for the 207th time, surpassing North Carolina's 204 for the 10th-most AP top 10 appearances all-time. No. 4 Baylor is ninth at 212 (and counting).

• Notre Dame has been ranked in the top 10 for each of the last 109 polls since a No. 11 ranking on Jan. 17, 2011.

Notre Dame's Record When...

Day of the Week

Sunday	1-0
Monday	1-0
Tuesday	1-0
Wednesday	1-0
Thursday	1-0
Friday	1-0
Saturday	1-0

Time of Game

Day games (before 6 p.m. local time)	2-0
Night games (6 p.m. or later local time)	5-0

Location

Home games	5-0
Road games	1-0
Neutral site games	1-0

Halftime score

Leading at the half	7-0
Tied at the half	0-0
Trailing at the half	0-0

Individual scoring

Two or fewer double-figure scorers	0-0
Three double-figure scorers	2-0
Four double-figure scorers	4-0
Five or more double-figure scorers	1-0

Rebounding margin

Grab more rebounds than opponents	6-0
Grab same number of rebounds	0-0
Grab fewer rebounds than opponents	1-0

Field goal shooting

Higher pct. than opponent	5-0
Same pct. as opponent	0-0
Lower pct. than opponent	2-0
Shoot 45% or better	3-0
Shoot less than 45%	4-0
Hold opponent under 40%	4-0

Free throw margin

Make more free throws	6-0
Make same number of free throws	1-0
Make fewer free throws	0-0

Turnovers

Commit fewer turnovers	6-0
Commit same number of turnovers	0-0
Commit more turnovers	1-0

Uniform Combinations

In white jerseys	6-0
In blue jerseys	1-0

Miscellaneous

Vs. Top 25 (AP or WBCA/USA Today polls)	1-0
When ranked higher	7-0
When ranked lower	0-0
On commercial television	2-0
In overtime games	0-0

Margin of Victory

1-5 points	1-0
6-10 points	0-0
11-15 points	2-0
16-20 points	0-0
21+ points	4-0

Month

November	7-0
December	0-0
January	0-0
February	0-0
March	0-0
April	0-0

Irish Specialty Stats

Date	Opp.	Paint	OffTO	2ndCh	FBreak	Bench
11/11	CMU	46/16	31/10	11/7	8/2	39/17
11/14	Ford.	42/16	17/11	11/2	4/0	18/9
11/17	GB	28/24	18/5	12/5	6/2	8/22
11/20	Wash.	32/22	19/5	10/9	6/0	13/18
11/22	v. ULL	58/19	24/16	22/4	10/0	27/7
11/26	TCU	36/26	16/11	23/3	4/2	24/10
11/30	@lowa	42/26	21/12	9/11	10/4	16/12

Season Totals

Points in the Paint	Total	Average
Notre Dame	284	40.6
Opponents	149	21.3

Points Off Turnovers	Total	Average
Notre Dame	146	20.9
Opponents	70	10.0

Second Chance Points	Total	Average
Notre Dame	98	14.0
Opponents	41	5.9

Fast Break Points	Total	Average
Notre Dame	48	6.9
Opponents	10	1.4

Bench Scoring	Total	Average
Notre Dame	145	20.7
Opponents	95	13.6

TURNER NAMED PRESEASON ALL-AMERICAN

- No stranger to postseason accolades, **Brianna Turner** began her junior year at Notre Dame with a projection to finish the 2017 season among the country's elite as well. Turner was one of five players named on Nov. 3 to the Associated Press' Preseason All-America team.
- Turner is joined on the preseason All-America squad by Nina Davis of Baylor, Kelsey Mitchell of Ohio State, Kelsey Plum of Washington and A'ja Wilson of South Carolina.
- The 2016 ACC Player of the Year and Defensive Player of the Year, Turner has been named to the postseason All-America teams following each of her first two seasons with the Irish. She averaged 14.6 points per game and 7.3 rebounds per game last season as she helped lead the Irish to a 33-2 record and the program's third consecutive dual ACC regular season and tournament championships. She is the only Division I player to rank in the top 10 in the nation for field goal percentage in each of the last two years. The Pearlman, Texas native led the ACC in both field goal percentage (59.3) and blocks per game (3.03) in 2015-16.

ALLEN RETURNS TO LIEBERMAN AWARD WATCH LIST

- Perhaps the top point guard in the nation as she entered her senior year at Notre Dame, **Lindsay Allen** took the first step towards receiving formal recognition as such by the end of the year as she was one of 20 players named on Oct. 24 to the watch list for the Nancy Lieberman Award.
- In both 2015 and 2016, Allen was a finalist for the accolade, presented annually by the Naismith Memorial Basketball Hall of Fame to the country's best point guard. Allen will have ample opportunity to stake a claim to the honor this winter as she goes head-to-head against five other watch list members during the regular season alone (Connecticut's Kia Nurse, DePaul's Jessica January, Duke's Lexie Brown, Miami's Adrienne Motley and Syracuse's Alexis Peterson). The Irish could also face Washington and Kelsey Plum depending on how the Preseason WNIT's 16-team bracket progresses.
- Allen would become the second Irish recipient of the Award, joining **Skyler Diggins** who claimed the honor in both 2012 and 2013.
- Allen claimed honorable mention All-America honors in 2015-16 after dishing out 5.8 assists per game with a 2.52 assist/turnover ratio. Allen led the ACC in assists for the second straight season and, in 2016, was one of four players in Power Five conferences to rank in the top 20 nationally for both assists and assist/turnover ratio. Allen is second among all active players nationally in career assists (559) and fourth in career assists per game (4.99).
- Allen boasts a school-record 119 consecutive starts, having yet to miss one in her three-year Notre Dame career. She has served as a team captain for each of the past three seasons and has helped guide the Irish to 106-6 record over her playing career, including three ACC regular season titles, three ACC Tournament championships and a pair of NCAA Final Four appearances.

McGraw Gets Legends of Coaching Honor

- Now in her 30th year at Notre Dame and 35th as a collegiate head coach, **Muffet McGraw's** legacy of success on the court is visible in the plethora of banners hanging above the Purcell Pavilion court. Her legacy of success off the court is plainly visible in the scores of Irish women's basketball alumni who have been successful in their profes-

sions and life.

- This dual-success has been recognized by the John R. Wooden Award Committee which on Oct. 11 announced McGraw as its 2017 Legends of Coaching Award recipient.
- The lifetime achievement award is presented to a singular college basketball coach who exemplifies Wooden's high standards of coaching success and personal achievement. The accolade is just the latest national honor for McGraw – the only three-time consensus national coach of the year.
- An enshrine in the Women's Basketball Hall of Fame and a 2016 finalist for induction in the Naismith Memorial Basketball Hall of Fame, McGraw is the third woman to receive the Legends of Coaching Award – an accolade which was first bestowed in 1999 upon Dean Smith of North Carolina. Its 18th recipient, McGraw joins Tennessee's Pat Summitt and Stanford's Tara VanDerveer as the lone female honorees.
- The winningest single-sport coach in Notre Dame history with 737 victories for the Irish, McGraw has guided Notre Dame to 23 NCAA Championship appearances, seven Final Fours (including five in a row from 2011-15) and the 2001 national championship. McGraw is one of just five coaches of any gender with 800 career wins, seven Final Fours and five appearances in the NCAA championship game, joining Smith, Duke's Mike Krzyzewski, Summitt and UConn's Geno Auriemma.

IRISH WELCOME TWO CLASS OF 2021 SIGNEES

- Notre Dame received two National Letters of Intent from the Class of 2021 on Nov. 9 as forward **Danielle Patterson** and center **Mikayla Vaughn** signed on to continue their academic and athletic careers with the Irish.
- Standing at 6-foot-2, Patterson (Brooklyn, New York/The Mary Louis Academy) is the No. 5-ranked small forward in the country, according to espnW/HoopGurlz reporter Dan Olson.
- A five-star recruit, Patterson averaged 22 points, 10 rebounds, two steals and two assists as a junior. She led The Mary Louis Academy to an 18-8 record and an appearance in the Brooklyn/Queens semifinals in 2016. She participated in the U17 Team USA Trials as a junior and was selected to the 2016 New York City Pre-Season Top 10 list prior to this season.
- Throughout high school, Patterson guided two AAU squads to championships, including the Philadelphia Belles to the 15U Boo Williams Championship and the New Jersey Sparks to the 2015 Peach State Championship.
- Vaughn, a four-star recruit, averaged 15 points, 10 rebounds and two blocks per game as a junior at Friends' Central School, before transferring to Paul VI Catholic High School (Fairfax, Virginia) for her senior season. She was named co-captain of the team, guiding it to the league championship in back-to-back seasons.
- Vaughn, 6-foot-3, was named 2016 first-team Class A all-state in Pennsylvania, following the school's run to the PAISSA quarterfinals her junior year. She has thrice received All-Mainline first-team honors.
- Vaughn, like Patterson, was a member of the Philadelphia Belles. She played lacrosse her freshman year and contributed to the team's PAISSA state championship.
- "I am very excited that we addressed our needs for athletic post players," **Muffet McGraw** said. "Both are great students and high-character people who will fit well with our current players and also with the values of Notre Dame."

2016-17 Notre Dame Women's Basketball Alphabetical Roster

No.	Name	Ht.	Pos.	Yr.	Hometown	Last Team (League)
3	Marina Mabrey	5-11	G	So.	Belmar, N.J.	Manasquan HS
5	Jackie Young	6-0	G	Fr.	Princeton, Ind.	Princeton Community HS
11	Brianna Turner	6-3	F	Jr.	Pearland, Texas	Manvel HS
14	Mychal Johnson	5-7	G	Jr.	Huntington, W. Va.	Huntington St. Joseph HS
15	Lindsay Allen	5-8	G	Sr.	Mitchellville, Md.	St. John's College
20	Ali Patberg	5-10	G	So.	Columbus, Ind.	Columbus North HS
21	Kristina Nelson	6-4	F	Sr.	Buford, Ga.	Buford HS
22	Erin Boley	6-2	F	Fr.	Hodgenville, Ky.	Elizabethtown HS
24	Arike Ogunbowale	5-8	G	So.	Milwaukee, Wis.	Divine Savior Holy Angels HS
33	Kathryn Westbeld	6-2	F	Jr.	Kettering, Ohio	Kettering Fairmont HS
35	Diamond Thompson	6-5	C	Sr.	Wheaton, Ill.	Wheaton Warrenville South HS

2016-17 Notre Dame Women's Basketball Numerical Roster

No.	Name	Ht.	Pos.	Yr.	Hometown	Last Team (League)
3	Marina Mabrey	5-11	G	So.	Belmar, N.J.	Manasquan HS
5	Jackie Young	6-0	G	Fr.	Princeton, Ind.	Princeton Community HS
11	Brianna Turner	6-3	F	Jr.	Pearland, Texas	Manvel HS
14	Mychal Johnson	5-7	G	Jr.	Huntington, W. Va.	Huntington St. Joseph HS
15	Lindsay Allen	5-8	G	Sr.	Mitchellville, Md.	St. John's College
20	Ali Patberg	5-10	G	So.	Columbus, Ind.	Columbus North HS
21	Kristina Nelson	6-4	F	Sr.	Buford, Ga.	Buford HS
22	Erin Boley	6-2	F	Fr.	Hodgenville, Ky.	Elizabethtown HS
24	Arike Ogunbowale	5-8	G	So.	Milwaukee, Wis.	Divine Savior Holy Angels HS
33	Kathryn Westbeld	6-2	F	Jr.	Kettering, Ohio	Kettering Fairmont HS
35	Diamond Thompson	6-5	C	Sr.	Wheaton, Ill.	Wheaton Warrenville South HS

Coaches and Staff

Muffet McGraw: Karen and Kevin Keyes Family Head Women's Basketball Coach (St. Joseph's (Pa.) '77)
 Carol Owens: Associate Head Coach (Northern Illinois '90)
 Niele Ivey: Associate Head Coach / Recruiting Coordinator (Notre Dame '00)
 Beth Cunningham: Associate Coach (Notre Dame '97)
 Katie Capps: Director of Basketball Operations (Western Kentucky '02)
 Erica Williamson: Video Coordinator (Notre Dame '10)
 Sharla Lewis: Special Events Coordinator (Chicago State '99)
 Anne Marquez: Athletic Trainer (West Florida '01)

Pronunciation Key

3 Marina **MAY-bree**
 11 **bree-ON-uh** Turner
 22 Erin **BOH-lee**
 24 **uh-REE-kay OH-goan-buh-WALL-ay**
 -- **knee-ELL** Ivey

By State

GEORGIA	
Kristina Nelson	Buford
ILLINOIS	
Diamond Thompson	Wheaton
INDIANA	
Ali Patberg	Columbus
Jackie Young	Princeton
KENTUCKY	
Erin Boley	Hodgenville
MARYLAND	
Lindsay Allen	Mitchellville
NEW JERSEY	
Marina Mabrey	Belmar
OHIO	
Kathryn Westbeld	Kettering
TEXAS	
Brianna Turner	Pearland
WEST VIRGINIA	
Mychal Johnson	Huntington
WISCONSIN	
Arike Ogunbowale	Milwaukee

By Class

SENIORS		
Lindsay Allen	G	Mitchellville, Md.
Kristina Nelson	F	Buford, Ga.
Diamond Thompson	C	Wheaton, Ill.
JUNIORS		
Mychal Johnson	G	Huntington, W. Va.
Brianna Turner	F	Pearland, Texas
Kathryn Westbeld	F	Kettering, Ohio
SOPHOMORES		
Marina Mabrey	G	Belmar, N.J.
Arike Ogunbowale	G	Milwaukee, Wis.
Ali Patberg	G	Columbus, Ind.
FRESHMEN		
Erin Boley	F	Hodgenville, Ky.
Jackie Young	G	Princeton, Ind.

By Position

CENTER		
Diamond Thompson	C	Wheaton, Ill.
FORWARDS		
Erin Boley	F	Hodgenville, Ky.
Kristina Nelson	F	Buford, Ga.
Brianna Turner	F	Pearland, Texas
Kathryn Westbeld	F	Kettering, Ohio
GUARDS		
Lindsay Allen	G	Mitchellville, Md.
Mychal Johnson	G	Huntington, W. Va.
Marina Mabrey	G	Belmar, N.J.
Arike Ogunbowale	G	Milwaukee, Wis.
Ali Patberg	G	Columbus, Ind.
Jackie Young	G	Princeton, Ind.

Notre Dame Radio/TV Roster



**#3
MARINA
MABREY**
5-11 | G | So.
Belmar, N.J.
Manasquan



**#5
JACKIE
YOUNG**
6-0 | G | Fr.
Princeton, Ind.
Princeton Community



**#11
BRIANNA
TURNER**
6-3 | F | Jr.
Pearland, Texas
Manvel



**#14
MYCHAL
JOHNSON**
5-7 | G | Jr.
Huntington, W.Va.
Huntington St. Joseph



**#15
LINDSAY
ALLEN**
5-8 | G | Sr.
Mitchellville, Md.
St. John's College

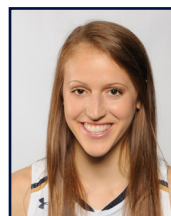

**#20
ALI
PATBERG**
5-10 | G | So.
Columbus, Ind.
Columbus North



**#21
KRISTINA
NELSON**
6-4 | F | Sr.
Buford, Ga.
Buford



**#22
ERIN
BOLEY**
6-2 | F | Fr.
Hodgenville, Ky.
Elizabethtown



**#24
ARIKE
OGUNBOWALE**
5-8 | G | So.
Milwaukee, Wis.
Divine Savior Holy Angels



**#33
KATHRYN
WESTBELD**
6-2 | F | Jr.
Kettering, Ohio
Kettering Fairmont



**#35
DIAMOND
THOMPSON**
6-5 | C | Sr.
Wheaton, Ill.
Wheaton Warrenville South

Coaching and Support Staff



**MUFFET
McGRAW**
Head Coach
30th Year at ND
St. Joseph's '77



**CAROL
OWENS**
Assoc. Head Coach
17th Year at ND
N. Illinois '90



**NIELE
IVEY**
Assoc. Head Coach
10th Year at ND
Notre Dame '00



**BETH
CUNNINGHAM**
Associate Coach
5th Year at ND
Notre Dame '97



**KATIE
CAPPS**
Dir. of Basketball Ops.
2nd Year at ND
W. Kentucky '02



**ERICA
WILLIAMSON**
Video Coordinator
1st Year at ND
Notre Dame '10



**SHARLA
LEWIS**
Spec. Events Coord.
6th Year at ND
Chicago State '99



**ANNE
MARQUEZ**
Athletic Trainer
11th Year at ND
West Florida '01

Miscellaneous Notre Dame Statistics

LEADING SCORER

Brianna Turner	0 (20)
Arike Ogunbowale	6 (13)
Lindsay Allen	1 (7)
Marina Mabrey	1 (7)
Kathryn Westbeld	0 (2)

LEADING REBOUNDER

Brianna Turner	2 (39)
Kathryn Westbeld	3 (21)
Arike Ogunbowale	1 (6)
Lindsay Allen	1 (4)
Kristina Nelson	1 (1)
Diamond Thompson	0 (1)

LEADER IN ASSISTS

Lindsay Allen	7 (83)
Marina Mabrey	0 (2)
Kathryn Westbeld	0 (2)
Mychal Johnson	0 (1)

GAMES STARTED

Lindsay Allen	7 (119)
Brianna Turner	7 (71)
Kathryn Westbeld	7 (40)
Marina Mabrey	6 (8)
Arike Ogunbowale	7 (7)
Mychal Johnson	1 (1)

20-POINT SCORING GAMES

Opponents	0
Notre Dame	2

Brianna Turner	0 (10)
Lindsay Allen	0 (7)
Arike Ogunbowale	1 (2)
Marina Mabrey	1 (2)

30-POINT SCORING GAMES

Opponents	1
Notre Dame	1

Arike Ogunbowale	1 (1)
------------------	-------

40-POINT SCORING GAMES

Opponents	0
Notre Dame	0

TECHNICAL/FLAGRANT FOULS

Opponents	0
Notre Dame	0

Lindsay Allen	0 (2)
---------------	-------

FOUR-POINT PLAYS

Opponents	0
Notre Dame	0

BENCH POINTS

Opponents	96 (13.7 ppg.)
Notre Dame	145 (20.7 ppg.)

JUMP BALLS CONTROLLED

Opponents	0
Notre Dame	7

Brianna Turner	7-7 (1.000)
----------------	-------------

FIRST SCORE

Opponents	0
Notre Dame	7

Arike Ogunbowale	3
Brianna Turner	2
Marina Mabrey	2

RUNS OF 10-0 OR BETTER

Opponents	0
Notre Dame	6

LARGEST HALFTIME LEAD

36 vs. Central Michigan, 11/11/16

LARGEST HALFTIME DEFICIT

None

LARGEST LEAD

60 vs. Central Michigan, 11/11/16

LARGEST DEFICIT

2 vs. TCU, 11/26/16

LARGEST DEFICIT OVERCOME TO WIN

2 vs. TCU, 11/26/16

LARGEST LEAD GIVEN UP IN LOSS

None

LARGEST WIN

60 vs. Central Michigan, 11/11/16

LARGEST DEFEAT

None

MOST CONSECUTIVE PTS

17 vs. Central Michigan, 11/11/16
17 vs. UL-Lafayette, 11/22/16

MOST CONSECUTIVE OPP PTS

9 vs. Green Bay, 11/17/16

LONGEST WINNING STREAK

7 (Nov. 11-present)

LONGEST LOSING STREAK

None

LARGEST HOME CROWD

8,454 vs. Central Mich., 11/11/16

LARGEST ROAD CROWD

3,809 at Iowa, 11/30/16

LARGEST NEUTRAL SITE CROWD

767 vs. UL-Lafayette, 11/22/16

NOTE: totals may not add up to games played due to ties ... figures in parentheses by player totals are career totals

Double-Figure Points

	2016-17	Career
Brianna Turner	7	60
Lindsay Allen	4	46
Arike Ogunbowale	6	29
Kathryn Westbeld	4	26
Marina Mabrey	4	26
Mychal Johnson	0	4
Kristina Nelson	0	2
Jackie Young	2	2
Erin Boley	1	1

Double-Figure Rebounds

	2016-17	Career
Brianna Turner	2	20
Kathryn Westbeld	1	5

5-5-5 Games (aka "Stat Sheet Stuffers")

	2016-17	Career
Lindsay Allen	4	24
Brianna Turner	0	11
Marina Mabrey	0	1

NOTE: At least 5 in three of five statistical categories (points, rebounds, assists, steals or blocks)

Double-Doubles

	2016-17	Career
Brianna Turner	2	17
Kathryn Westbeld	0	2
Marina Mabrey	0	1

Triple-Doubles

	2016-17	Career
Marina Mabrey	0	1

Clutch Free Throws (final 5 min. + OT)

	FT-FTA	Pct.
Marina Mabrey	4-4	1.000
Erin Boley	7-8	.875
Jackie Young	3-4	.750
Brianna Turner	3-4	.750
Lindsay Allen	3-6	.500
Diamond Thompson	1-2	.500
Arike Ogunbowale	0-2	.000
'16-17 Team Totals	21-30	.700

The Last Time Notre Dame...

SCORING

Player scored 25 points: Marina Mabrey (27) vs. UL-Lafayette, 11/22/16
Player scored 30 points: Arike Ogunbowale (31) vs. Central Michigan, 11/11/16
Player scored 35 points: see 40 points
Player scored 40 points: Jewell Loyd (41) at DePaul, 12/10/14
Player came off bench and scored 20 points: Arike Ogunbowale (21) at TCU, 12/12/15
Two players scored 20 points: Madison Cable (25) & Lindsay Allen (20) vs. Ohio State, 12/2/15
Three players scored 20 points: Danielle Green (28), Sheila McMillen (26), Ruth Riley (23) vs. West Virginia, 1/7/99
Two players scored 25 points: Jewell Loyd (26) & Kayla McBride (25) vs. Duke, 3/9/14 (@ Greensboro, N.C.)
Player scored 25 points/consecutive games: Jewell Loyd (34 vs. Tennessee, 1/19/15; 29 vs. Georgia Tech, 1/22/15)
None in double figures: at Seton Hall, 2/8/04
One in double figures: Jewell Loyd (21) vs. Duke (3/7/15 (@ Greensboro, N.C.)
Six in double figures: Arike Ogunbowale (19), Brianna Turner (18), Marina Mabrey (17), Kathryn Westbeld (12), Jackie Young (12), Erin Boley (10), vs. TCU, 11/26/16
Seven in double figures: see eight in double figures
Eight in double figures: Devereaux Peters (20), Natalie Achonwa (19), Kaila Turner (14), Natalie Novosel (13), Skylar Diggins (11), Brittany Mallory (11), Kayla McBride (11) and Markisha Wright (11) vs. Pittsburgh, 1/17/12
ND scored 50 points/half: 53 (2nd half) vs. TCU 11/26/16
ND scored 55 points/half: 56 (1st half) vs. Central Michigan, 11/11/16
ND scored 60 points/half: 65 (1st half) vs. DePaul, 12/9/15
ND scored 50 points in both halves: 56 (1st) & 56 (2nd) vs. Central Michigan, 11/11/16
ND scored 100 points/game: 107 vs. Central Michigan, 11/11/16
ND scored 100 points/home game: 107 vs. Central Michigan, 11/11/16
ND scored 100 points/neutral site: 100 vs. Duquesne, 12/1/13 (@ Toronto, Ontario)
ND scored 100 points/conference game: 104 vs. Boston College, 1/11/15
ND scored fewer than 15 points/half: 11 (1st half) at West Virginia, 1/13/08
ND scored fewer than 20 points/half: 19 (1st half) at Connecticut, 1/16/10
ND scored fewer than 50 points/game: 44 at Connecticut, 3/8/10

FIELD-GOAL SHOOTING

Player made every shot from the field (min. 7): Taya Reimer (8-8) vs. Louisville, 2/23/15
ND shot 55 percent/game: 57.4 (39-68) vs. UL-Lafayette, 11/22/16
ND shot 55 percent/consecutive games: 62.1 (36-58) vs. DePaul, 12/9/15; 55.0 (33-60) at TCU, 12/12/15; 59.0 (36-61) at Saint Joseph's (Pa.), 12/21/15
ND shot 60 percent/game: 61.5 (40-65) vs. Central Michigan, 11/11/16
ND shot 65 percent/game: see 70 percent/game
ND shot 70 percent/game: 70.2 (40-57) at Mercer, 12/30/11
ND shot below 25 percent/game: 24.5 (13-53) at West Virginia, 1/13/08
ND shot below 30 percent/game: 29.7 (22-74) vs. Connecticut, 4/7/13 (@ New Orleans, La.)
ND shot below 35 percent/game: 33.3 (21-63) vs. Connecticut, 4/7/15 (@ Tampa, Fla.)
ND shot below 35 percent/game and won: 34.8 (23-66) vs. South Florida, 3/10/13 (@ Hartford, Conn.)
ND shot 55 percent/half: 55.6 (20-36), 2nd half vs. UL-Lafayette, 11/22/16
ND shot 60 percent/half: see 70 percent/half
ND shot 65 percent/half: see 70 percent/half
ND shot 70 percent/half: 71.0 (22-31), 1st half vs. Central Michigan, 11/11/16
ND shot 55 percent/both halves: 59.4 (19-32) and 55.6 (20-36), vs. UL-Lafayette, 11/22/16
ND shot below 25 percent/half: 24.0 (6-25), 1st half at Miami, 1/8/15
ND shot below 30 percent/half: 28.6 (10-35), 2nd half vs. Ohio State, 12/2/15

THREE-POINT SHOOTING

Player made 4 three-pointers/half: Madison Cable (1st half) vs. Syracuse, 3/6/16 (@ Greensboro, N.C.)
Player made 5 three-pointers/half: Michaela Mabrey (1st half) at Boston College, 2/8/15
Player made 5 three-pointers: Arike Ogunbowale vs. TCU 11/26/16
Player made 6 three-pointers: Michaela Mabrey vs. Syracuse, 1/21/16
Player made 7 three-pointers: Alicia Ratay at Providence, 2/16/03
Player made 8 three-pointers: Sheila McMillen vs. St. John's, 2/28/98 (@ Piscataway, N.J.)
Player attempted 10 three-pointers: Michaela Mabrey (10) vs. Syracuse, 1/21/16
ND made 10 three-pointers: 11 vs. TCU 11/26/16
ND did not make a three-pointer: vs. Saint Joseph's (Pa.), 12/21/14
ND attempted 20 three-pointers: 20 vs. TCU 11/26/16
ND shot 60 percent 3FG (min. 5 att.): 66.7 (4-6) vs. Stanford, 3/25/16 (@ Lexington, Ky.)

FREE-THROW SHOOTING

Player made 10 free-throws: Jewell Loyd (10) at Georgia Tech, 2/19/15
Player made 15 free-throws: Jewell Loyd (15) at DePaul, 12/10/14
Player attempted 15 free-throws: Brianna Turner (16) at North Carolina, 1/15/15
Player made 10 for 10 or better: 12-12 by Natalie Novosel vs. South Florida, 2/25/12
ND shot 90 percent (min. 10 att.): 92.3 (12-13) vs. Stanford, 3/25/16 (@ Lexington, Ky.)
ND shot below 50 percent (min. 10 att.): 41.7 (10-24) at Georgia Tech, 1/28/16
ND made 30 free-throws: 31 (attempted 46) vs. UCLA, 11/28/15 (@ Freeport, Bahamas)
ND made fewer than five FTs: 4 (attempted 7) vs. DePaul, 3/4/12 (@ Hartford, Conn.)
ND attempted 40 free-throws: 46 (made 31) vs. UCLA, 11/28/15 (@ Freeport, Bahamas)
ND attempted fewer than five FTs: 2 (made 2) at Connecticut, 3/8/10

REBOUNDS

Player had 15 rebounds: Brianna Turner (18) at North Carolina, 1/15/15
Player had 20 rebounds: Natalie Achonwa (20) vs. South Florida, 3/10/13 (@ Hartford, Conn.)
Two players had double-figure rebounds: Taya Reimer (11) and Brianna Turner (10) vs. Connecticut, 4/7/15 (@ Tampa, Fla.)
Three players had double-figure rebounds: Jewell Loyd (12), Madison Cable (11) and Taya Reimer (11) at DePaul, 12/10/14
ND had 50 rebounds: 60 vs. UL-Lafayette, 11/22/16
ND had 20 offensive rebounds: 20 vs. TCU 11/26/16
ND had 25 offensive rebounds: 28 vs. Connecticut, 4/7/13 (@ New Orleans, La.)
ND had 30 offensive rebounds: 30 vs. Longwood, 12/28/11

DOUBLE-DOUBLES

Points & rebounds: Brianna Turner (16/12) vs. UL-Lafayette, 11/22/16
Points & rebounds/consecutive games: Brianna Turner (10/12) vs. Washington, 11/20/16; (16/12) vs. UL-Lafayette, 11/22/16
Points & rebounds/3 consecutive games: Natalie Achonwa (11/14) at Iowa, 3/26/13; (17/10) vs. Kansas, 3/31/13 (@ Norfolk, Va.); vs. Duke (17/13), 4/2/13 (@ Norfolk, Va.)
Points & rebounds/4 consecutive games: Jacqueline Batteast (14/11) vs. Virginia Tech, 1/10/04; (23/11) vs. Connecticut, 1/13/04; (22/10) at West Virginia, 1/17/04; (12/10) at Syracuse, 1/21/04
Points & rebounds/5 consecutive games: Jacqueline Batteast (20/10) vs. Western Michigan, 12/12/01; (11/12) vs. Marquette, 12/22/01; (23/10) at Rice, 12/28/01; (25/14) vs. DePaul, 12/31/01; (12/13) at Miami (Fla.), 1/2/02
Points & assists: Marina Mabrey (18/10) at Valparaiso, 11/23/15
Points & assists/consecutive games: Niele Ivey (12/10) at Valparaiso, 11/17/00; (14/11) vs. Arizona, 11/20/00
Two players had double-doubles: Brianna Turner (14p/11r) and Taya Reimer (14p/10r) vs. DePaul, 3/22/15
Three players had double-doubles: Jewell Loyd (41p/12r), Madison Cable (20p/11r) and Taya Reimer (15p/11r) at DePaul, 12/10/14
15 points and 15 rebounds: Brianna Turner (29/18) at North Carolina, 1/15/15
20 points and 10 rebounds: Madison Cable (21/10) vs. DePaul, 12/9/15
20 points and 20 rebounds: Natalie Achonwa (20/20) vs. South Florida, 3/10/13 (@ Hartford, Conn.)

TRIPLE-DOUBLES (only five in school history)

Marina Mabrey (18p/10a/12s) at Valparaiso, 11/23/15
 Skylar Diggins (17p/10r/10a) at DePaul, 2/24/13
 Skylar Diggins (22p/10r/11a) vs. Maryland, 3/27/12 (@ Raleigh, N.C.)
 Sara Liebscher (17p/12r/10a) vs. Detroit, 2/15/90
 Mary Gavin (11p/14a/10s) vs. Marquette, 1/31/87

ASSISTS

Player had 10 assists: Lindsay Allen (12) vs. TCU 11/26/16
Player had 10 assists/consecutive games: Megan Duffy (11 vs. Rutgers, 1/23/05; 10 vs. St. John's, 1/26/05)
Player had 15 assists: Mary Gavin (17) at Marquette, 2/28/87
ND had 30 assists: 30 vs. Central Michigan, 12/22/13
ND had fewer than 10 assists: 9 vs. Florida State, 1/2/15
ND had fewer than 5 assists: 3 vs. Villanova, 3/8/09 (@ Hartford, Conn.)

BLOCKED SHOTS

Player blocked 5 shots: see blocked 6 shots
Player blocked 6 shots: Brianna Turner (6) vs. Miami, 2/14/16
Player blocked 10 shots: Amanda Barksdale (11) vs. Boston College, 2/10/02
ND blocked 10 shots: 10 vs. Syracuse, 1/21/16
ND blocked 15 shots: 16 vs. Boston College, 2/10/02
ND blocked 0 shots: vs. Duke, 2/23/14

STEALS

Player had 5 steals: Lindsay Allen (5) and Marina Mabrey (5) at Iowa, 11/30/16
Player had 10 steals: Marina Mabrey (12) at Valparaiso, 11/23/15
ND had 20 steals: 21 vs. Saint Francis (Pa.), 12/31/12

TURNOVERS

ND committed 25 or more: 28 vs. Georgetown, 1/15/13
ND committed 25 or more and won: see 25 or more
ND committed 30 or more: 30 at West Virginia, 2/22/11
ND committed 10 or fewer: 10 vs. Washington, 11/20/16
ND committed 10 or fewer/consecutive games: 7 at Saint Joseph's (Pa.), 12/21/14; 7 vs. Oregon State, 12/28/15
ND committed 5 or fewer: 5 at Duke, 2/1/16

MISCELLANEOUS

Led ND in points/rebounds/assists: Jewell Loyd (27p/8r/6a) vs. Maryland, 12/3/14 (@ Fort Wayne, Ind.)
Hit "final minute" game-winning shot: Kathryn Westbeld (FT:0:26.2, 2nd) vs. Ohio State, 12/2/15
Four-point play: Madison Cable (9:52, 2nd half) vs. Wake Forest, 2/1/15
Made shot from midcourt or beyond: Lindsay Allen (50 feet at 0:00, 1st half) vs. Florida State, 1/2/15
Played every minute: Lindsay Allen (40) vs. Green Bay, 11/17/16
Played more than 40 minutes: Jewell Loyd (42) and Michaela Mabrey (41) at DePaul, 12/10/14
ND rallied from 10-point deficit to win: trailed at North Carolina, 23-34 (5:28 - 1st); won 89-79, 1/15/15
ND rallied from 15-point deficit to win: trailed vs. Syracuse, 7-22 (12:45 - 1st); won 79-68, 2/26/13
ND scored 20 straight points: 20-0 run at Boston College, 2/8/15
ND scored 25 straight points: 25-0 run vs. Holy Cross, 11/23/14
ND scored 30 straight points: 36-0 run vs. Southeast Missouri State, 1/2/11

OVERTIME

ND played an OT game: vs. UCLA (W, 92-84, ot), 11/28/15 (@ Freeport, Bahamas)
ND played multiple overtimes: vs. Connecticut (W, 96-87, 3ot), 3/4/13
ND won an OT game: see played an OT game
ND won an OT game at home: vs. Connecticut (W, 96-87, 3ot), 3/4/13
ND won an OT game on the road: at DePaul (W, 94-93, ot), 12/10/14
ND lost an OT game: vs. UCLA (L, 86-83, 2ot), 11/18/10

RANKINGS

Played the No. 1 team in the AP poll: lost at Connecticut (91-81), 12/5/15
Played the No. 1 team in the WBCA/USA Today poll: see played No. 1 team in AP poll
Defeated top-10 opponent: at #12/9 Florida State (73-66), 2/22/16
Defeated top-10 opponent at home: vs. #10/9 Oregon State (62-61), 12/28/15
Defeated top-10 opponent on the road: see defeated top-10 opponent
Defeated top-10 opponent by double digits: vs. #7/6 Florida State (71-58), 3/8/15 (@ Greensboro, N.C.)

The Last Time An Opponent...

SCORING

Player scored 25 points: Erica McCall (27) vs. Stanford, 3/25/16 (@ Lexington, Ky.)
Player scored 30 points: Adrienne Motley (32) at Miami, 1/8/15
Player scored 35 points: Heather Butler (37), UT Martin, 3/24/13 (@ Iowa City, Iowa)
Two players scored 20 points: Erica McCall (27) and Karlie Samuelson (20) vs. Stanford, 3/25/16 (@ Lexington, Ky.)
Three players scored 20 points: Angela Simpson (37), Bridgette Williams (24) and Stephanie Shaw (22), Northwestern State, 3/24/95 (@ Amarillo, Texas)
Two players scored 25 points: Brittney Griner (32) and Odyssey Sims (25) at Baylor, 11/20/11
None in double figures: vs. Fordham, 11/14/16 (G'mrice Davis had nine points)
One in double figures: AJ Alix (16), vs. TCU, 11/26/16
Five in double figures: Erica McCall (27), Karlie Samuelson (20), Kaylee Johnson (17), Lili Thompson (11) and Marta Sniezek (11) vs. Stanford, 3/25/16 (@ Lexington, Ky.)
Six in double figures: Jannon Roland (21), Danielle McCulley (14), Jennifer Jacoby (12), Stacey Lovelace (12), Nicole Erickson (11) and Shannon Lindsey (11), Purdue, 11/30/94
Scored 50 points/half: 50 (1st half), vs. Stanford, 3/25/16 (@ Lexington, Ky.)
Scored 55 points/half: see 60 points/half
Scored 60 points/half: 63 (2nd half), Northwestern State, 3/24/95 (@ Amarillo, Texas)
Scored 100 points/game: 106, Connecticut, 12/8/98
Scored 100 points/non-conference game: 103, Northwestern State, 3/24/95 (@ Amarillo, Texas)
Scored fewer than 15 points/half: 11 (1st half), Virginia Tech, 1/24/16
Scored fewer than 20 points/half: 16 (2nd half), vs. Fordham, 11/14/16
Scored fewer than 40 points/game: 36, vs. Fordham, 11/14/16

FIELD-GOAL SHOOTING

Shot 50 percent/game: see 55 percent/game
Shot 55 percent/game: 55.9 (33-59), vs. Stanford, 3/25/16 (@ Lexington, Ky.)
Shot 60 percent/game: 60.0 (30-50), DePaul, 1/22/08
Shot below 20 percent/game: 18.6 (11-59), Holy Cross, 11/23/14
Shot below 25 percent/game: 23.1 (12-52), vs. Fordham, 11/14/16
Shot below 30 percent/game: See 30 percent/game
Shot 50 percent/half: see 50 percent/half
Shot 55 percent/half: 56.0 (14-25), 1st half at Iowa, 11/30/16
Shot 60 percent/half: 64.5 (20-31), 1st half vs. Stanford, 3/25/16 (@ Lexington, Ky.)
Shot 65 percent/half: 68.2 (15-22), 2nd half by Texas A&M, 4/5/11 (@ Indianapolis, Ind.)
Shot 70 percent/half: 70.0 (14-20), 2nd half by New Hampshire, 11/12/10
Shot 50 percent/both halves: 51.4 (19-37) and 53.8 (14-26) at Connecticut, 12/5/15
Shot below 20 percent/half: 16.0 (4-25), 1st half by Virginia Tech, 1/24/16
Shot below 25 percent/half: 22.6 (7-31), 1st half vs. Washington, 11/20/16
Shot below 30 percent/half: 25.0 (8-32) 1st half vs. UL-Lafayette, 11/22/16
Shot below 30 percent/both halves: 23.1 (6-26) and 23.1 (6-26) vs. Fordham, 11/14/16

THREE-POINT SHOOTING

Player made 5 three-pointers: Aleah Swary, Central Michigan, 11/11/16
Player made 6 three-pointers: Heather Butler, UT Martin, 3/24/13 (@ Iowa City, Iowa)
Player made 7 three-pointers: Angie Bjorklund, Tennessee, 1/5/08
Player attempted 10 three-pointers: Aleah Swary (10) Central Michigan, 11/11/16
Made 10 three-pointers: 12, vs. Green Bay, 11/17/16
Did not make a three-pointer: Duke, 2/16/15
Shot 50 percent 3FG (min. 5 att.): 54.5 (6-11), vs. TCU 11/26/16
Shot 60 percent 3FG (min. 5 att.): 60.0 (6-10), Tennessee, 1/19/15

FREE-THROW SHOOTING

Player made 10 free-throws: Brianna Kiesel (10), Pittsburgh, 2/26/15
Player made 15 free-throws: Nok Duany (15) at Georgetown, 2/23/02
Player attempted 15 free-throws: Brittany Hrynko (16) at DePaul, 12/10/14
Player made 10 for 10 or better: Allisha Gray (10-10) at North Carolina, 1/15/15
Shot 90 percent (min. 10 att.): 92.9 (13-14), North Carolina, 1/10/16
Shot below 50 percent (min. 10 att.): 46.7 (7-15) vs. UL-Lafayette, 11/22/16
Made 30 free-throws: 32 (attempted 37), Illinois, 11/24/98
Made fewer than five FTs: 4 (attempted 5) at Boston College, 1/14/16
Attempted 40 free-throws: 45 (made 28), at South Florida, 1/13/07
Attempted fewer than five FTs: 3 (made 1), Kansas, 11/30/14 (@ Uncasville, Conn.)

REBOUNDS

Player had 15 rebounds: Jessica Lindstrom (16), vs. Green Bay, 11/17/16
Player had 20 rebounds: Wendy Scholtens (20) at Vanderbilt, 1/8/89
Two players had double-figure rebounds: Oderah Chidom (11) and Azurá Stevens (10) vs. Duke, 3/4/16 (@ Greensboro, N.C.)
Three players had double-figure rebounds: Aurora Adams (16), Brenda McCunn (11) and Paula Langseth (10), Hawaii, 3/22/81 (@ Anchorage, Alaska)
Had 50 rebounds: 55, Syracuse, 1/21/16
Out-rebounded ND by 10 or more: 13, Syracuse, 1/21/16 (SU 55, ND 42)

DOUBLE-DOUBLES

Points & rebounds: Megan Gustafson (16/11) at Iowa, 11/30/16
Points & assists: Chanise Jenkins (12/10) at DePaul, 12/10/14
Points & steals: Alexis Jones (16/10) at Duke, 2/2/14
Two players had double-doubles: Nina Davis (26/13) and Sune Agbuke (12/10), Baylor, 3/29/15 (@ Oklahoma City, Okla.)
Three players had double-doubles: Mary Raese (24p/10r), Mary Westerwelle (11p/10r) and Ne-tra McGrew (10p/10a), Idaho, 3/21/86 (@ Amarillo, Texas)
15 points and 15 rebounds: See 15/15
20 points and 10 rebounds: Jessica Lindstrom (20/16) vs. Green Bay, 11/17/16
20 points and 20 rebounds: Wendy Scholtens (29/20) at Vanderbilt, 1/8/89

TRIPLE-DOUBLES

Points, rebounds, assists: Liad Suez-Karni (14p/10r/10a), Villanova, 2/7/06
Points, rebounds, steals: Diana Vines (23p/11r/12s) at DePaul, 1/24/89

ASSISTS

Player had 10 assists: Aysia Bugg (10) at Pittsburgh, 1/3/16
Player had 15 assists: Veronica Pettry (16) at Loyola-Chicago, 2/18/89
Had 25 assists: 25, Connecticut, 4/8/14 (@ Nashville, Tenn.)
Had 30 assists: 30 at Loyola-Chicago, 2/18/89
Had fewer than 10 assists: 8, vs. UL-Lafayette, 11/22/16

BLOCKED SHOTS

Player blocked 5 shots: Jassany Williams (9) at Miami, 1/8/15
Blocked 10 shots: 10 at Miami, 1/8/15
Blocked 15 shots: 16 at Connecticut, 1/27/07
Blocked 0 shots: at Valparaiso, 11/23/15

STEALS

Player had 5 steals: see player had seven steals
Player had 6 steals: see player had seven steals
Player had 7 steals: Kala Green, North Carolina A&T, 3/19/16
Player had 10 steals: Alexis Jones at Duke, 2/2/14
Had 15 steals: 16 at Duke, 2/2/14
Had 20 steals: 24, Georgetown, 1/29/00

TURNOVERS

Player committed 10 turnovers: Samantha Logic (11) at Iowa, 3/26/13
Committed 20 turnovers or more and won: 24, Connecticut, 12/6/14
Committed 25 turnovers or more: see 30 turnovers
Committed 30 turnovers or more: 32 at Valparaiso, 11/23/15
Committed 35 turnovers or more: 35, Connecticut, 3/4/13
Committed 40 turnovers or more: 46, Akron, 11/11/11
Committed 5 turnovers or fewer: 5 at Villanova, 1/25/03
Committed 10 turnovers or fewer: 7, vs. Stanford, 3/25/16 (@ Lexington, Ky.)

MISCELLANEOUS

Led team in points/rebounds/assists: G'mrice Davis (9p/15r/3a), vs. Fordham, 11/14/16
Hit "final minute" game-winning shot: Brooke Hampton (2 FT/0:04.6), West Virginia, 2/12/12
Played every minute: Natalie Romeo (40) vs. Washington, 11/20/16
Played more than 40 minutes: Monique Billings (42) and Nirra Fields (41), UCLA, 11/28/15 (@ Freeport, Bahamas)
Rallied from 10-point deficit to win: Connecticut, 12/6/14 (ND led 28-18 with 10:13 left in 1st half, UCONN won 76-58)
Led ND by 10 or more at halftime: 11, vs. Stanford, 3/25/16 (@ Lexington, Ky.)
Led ND by 15 or more at halftime: 20 at Miami (40-20), 1/8/15
Led ND by 25 or more points: 25 by Baylor (75-50 at 4:56 of 2nd half), 4/3/12 (@ Denver, Colo.)

Scoring Margins - The Last Time...

ND won by 30-plus points: 33 — ND 92, TCU, 59, 11/26/16
ND won by 30-plus points at home: 33 — ND 92, TCU, 59, 11/26/16
ND won by 30-plus points on the road: 34 — ND 86, at Wake Forest 52, 2/18/15
ND won by 30-plus points at a neutral site: 40 — ND 91, UL-Lafayette 51, 11/22/16 (@ Houston, Texas)
ND won by 40-plus points: 40 — ND 91, UL-Lafayette 51, 11/22/16 (@ Houston, Texas)
ND won by 50-plus points: see 60 points
ND won by 60-plus points: 60 — at ND 107, Central Michigan 47, 11/11/16
ND won by 70-plus points: 75 — at ND 104, Holy Cross 29, 11/23/14

ND lost by 10-19 points: 10 — at Connecticut 91, ND 81, 12/5/15
ND lost by 10-19 at home: 18 — Connecticut 76, at ND 58, 12/6/14
ND lost by 10-19 points at a neutral site: 10 — Connecticut 63, ND 53, 4/7/15 (@ Tampa, Fla.)
ND lost by 20-29 points: 21 — Connecticut 79, ND 58, 4/8/14 (@ Nashville, Tenn.)
ND lost by 20-29 points at home: 25 — Connecticut 76, at ND 51, 3/1/10
ND lost by 20-29 points on the road: 21 — at Connecticut 78, ND 57, 2/19/11
ND lost by 30-plus points: 39 — at Tennessee 89, ND 50, 3/17/02

2016-17 Notre Dame Women's Basketball Game Notes

Game 1: #1/2 Notre Dame 107, Central Mich. 47

Nov. 11, 2016 • Purcell Pavilion at the Joyce Center

Central Michigan 47 • 0-1. Total FG-FGA, 3-Ptr FG-FGA, FT-FTA, Rebounds Off Def Tot, PF TP, A TO Blk Stl Min. Includes player stats for 20 players and team totals, plus 1st-4th quarter and game statistics.

Game 2: #1/2 Notre Dame 67, Fordham 36

Nov. 14, 2016 • Purcell Pavilion at the Joyce Center

Fordham 36 • 1-1. Total FG-FGA, 3-Ptr FG-FGA, FT-FTA, Rebounds Off Def Tot, PF TP, A TO Blk Stl Min. Includes player stats for 15 players and team totals, plus 1st-4th quarter and game statistics.

Game 3: #1 Notre Dame 71, Green Bay 67

Nov. 17, 2016 • Purcell Pavilion at the Joyce Center

Green Bay 67 • 2-1. Total FG-FGA, 3-Ptr FG-FGA, FT-FTA, Rebounds Off Def Tot, PF TP, A TO Blk Stl Min. Includes player stats for 15 players and team totals, plus 1st-4th quarter and game statistics.

Game 4: #1 Notre Dame 71, #17 Washington 60

Nov. 20, 2016 • Purcell Pavilion at the Joyce Center

Washington 60 • 3-1. Total FG-FGA, 3-Ptr FG-FGA, FT-FTA, Rebounds Off Def Tot, PF TP, A TO Blk Stl Min. Includes player stats for 15 players and team totals, plus 1st-4th quarter and game statistics.

2016-17 Notre Dame Women's Basketball Game Notes

Game 5: #1 Notre Dame 91, UL-Lafayette 51

Nov. 22, 2016 · Campbell Center & Tudor Fieldhouse · Houston, Texas

UL-Lafayette 51 • 1-1

Box score table for UL-Lafayette vs Notre Dame 91-51. Includes player stats (FG-FGA, 3-Ptr, Rebounds, PF, TP, A TO Blk Stl Min), team totals, and performance metrics by quarter.

Notre Dame 91 • 5-0

Box score table for Notre Dame vs UL-Lafayette 91-51. Includes player stats, team totals, and performance metrics by quarter.

Officials: Bruce Morris, Jules Gallien, Erika Herriman-Camarota
Technical fouls: UL-Lafayette-None, Notre Dame-None.
Attendance: 767
Neutral site Homecoming game for Brianna Turner (Pearland, Texas/Manvel HS)
Game moved from Campbell Center to Tudor Fieldhouse due to power outage 2:28 delay

Score by periods table showing 1st, 2nd, 3rd, 4th quarter scores and total for UL-Lafayette and Notre Dame.

Game 7: #1 Notre Dame 73, Iowa 58

Nov. 30, 2016 · Carver-Hawkeye Arena · Iowa City, Iowa

Notre Dame 73 • 7-0

Box score table for Notre Dame vs Iowa 73-58. Includes player stats, team totals, and performance metrics by quarter.

1st - FG %: 10-19 52.6% 2nd: 7-19 36.8% 3rd: 6-15 40.0% 4th: 7-14 50.0% Game: 30-67 44.8% Deadball Rebounds 0

Iowa 58 • 5-3

Box score table for Iowa vs Notre Dame 58-73. Includes player stats, team totals, and performance metrics by quarter.

1st - FG %: 7-13 53.8% 2nd: 7-12 58.3% 3rd: 7-15 46.7% 4th: 3-13 23.1% Game: 24-53 45.3% Deadball Rebounds 6

Officials: Sue Blaich, Felicia Grinter, Gina Cross
Technical fouls: Notre Dame-None, Iowa-None.
Attendance: 3809
2016 ACC/Big Ten Challenge

Score by periods table showing 1st, 2nd, 3rd, 4th quarter scores and total for Notre Dame and Iowa.

Game 6: #1 Notre Dame 92, TCU 59

Nov. 26, 2016 · Purcell Pavilion at the Joyce Center

TCU 59 • 4-1

Box score table for TCU vs Notre Dame 59-92. Includes player stats, team totals, and performance metrics by quarter.

1st - FG %: 8-13 61.5% 2nd: 5-11 45.5% 3rd: 6-14 42.9% 4th: 2-10 20.0% Game: 21-48 43.8% Deadball Rebounds 2

Notre Dame 92 • 6-0

Box score table for Notre Dame vs TCU 92-59. Includes player stats, team totals, and performance metrics by quarter.

1st - FG %: 7-16 43.8% 2nd: 6-17 35.3% 3rd: 11-20 55.0% 4th: 9-18 50.0% Game: 33-71 46.5% Deadball Rebounds 1

Officials: Bryan Entler, Eric Brewster, Angel Stanton
Technical fouls: TCU-None, Notre Dame-None.
Attendance: 8174

Score by periods table showing 1st, 2nd, 3rd, 4th quarter scores and total for TCU and Notre Dame.

Points in paint table showing In Paint, Off T/O, 2nd Chance, Fast Break, and Bench for TCU and Notre Dame.

Last FG - TCU 4th-03:10, ND 4th-01:58.

Score tied - 8 times.



MARINA MABREY

GUARD | 5-11 | SOPHOMORE | BELMAR, N.J. | MANASQUAN

3

GAMES WITH ...

	Season	Career
Double Figure Points	4	25
20-Plus Points	1	2
30-Plus Points	0	0
10-Plus Rebounds	0	1
10-Plus Assists	0	1
Double-Double	0	1

NOTABLES

HONORS AND AWARDS:

- 2016 ACC All-Freshman Team
- 2016 ACC All-Academic Team
- 2015 Junkanoo Jam All-Tournament Team

2016-17 SEASON:

- Has made six starts and has averaged 13.4 points and 3.3 rebounds.
- Scored a season-high 27 points on 11/22/16 versus Louisiana-Lafayette.

2015-16 SEASON:

- Played in all 35 games, averaging 10.7 points and 1.5 steals per game.

CAREER AND SEASON HIGHS

Points	
Season	27 vs. UL-Lafayette (11/22/16)
Career	27 vs. UL-Lafayette (11/22/16)
Rebounds	
Season	5 vs. TCU (11/26/16)
Career	6, 3x, vs. Miami (02/14/16)
Assists	
Season	5 vs. Central Michigan (11/11/16)
Career	10 at Valparaiso (11/23/15)
Steals	
Season	5 at Iowa (11/30/16)
Career	12 at Valparaiso (11/23/15)
Blocks	
Season	1 at Iowa (11/30/16)
Career	2, 3x, vs. NC A&T (03/19/16)
Field Goals Made	
Season	10 vs. UL-Lafayette (11/22/16)
Career	10, 2x, vs. UL-Lafayette (11/22/16)
3-Point FGs Made	
Season	4 vs. UL-Lafayette (11/22/16)
Career	4 vs. UL-Lafayette (11/22/16)
Free Throws Made	
Season	6 vs. Central Michigan (11/11/16)
Career	7, 2x, vs. NC A&T (03/19/16)
Minutes	
Season	28 vs. TCU (11/26/16)
Career	29 vs. Valparaiso (11/23/16)

2016-17 GAME-BY-GAME

Opponent	Min	FG-A	3FG-A	FT-A	O-D-R	PF	A	TO	B	S	Pts
11/11 Central Mich.	26	4-8	3-7	6-7	1-2-3	2	5	2	1	1	17
11/14 Fordham	18	2-9	0-3	3-3	1-1-2	2	0	2	0	0	7
11/17 Green Bay	21	4-11	1-5	4-4	3-1-4	0	3	2	1	1	13
11/20 Washington	14	2-6	0-1	0-0	2-0-2	2	2	1	0	4	4
11/22 vs. UL Lafayette	25	10-15	4-7	3-3	2-1-3	2	3	2	0	3	27
11/26 TCU	28	6-13	3-7	2-2	3-2-5	2	2	1	0	0	17
11/30 at Iowa	23	4-10	1-3	0-0	2-2-4	3	2	3	1	5	9
12/04 Valparaiso											
12/07 Connecticut											
12/10 at DePaul											
12/18 at Toledo											
12/20 at Michigan St.											
12/27 at Chattanooga											
12/29 at NC State*											
01/02 at Ga. Tech*											
01/05 Wake Forest*											
01/08 at Miami*											
01/12 Pittsburgh*											
01/16 at Tennessee											
01/19 at BC*											
01/22 at UNC*											
01/26 Duke*											
01/29 Virginia*											
02/02 at Va. Tech*											
02/06 Louisville*											
02/12 Georgia Tech*											
02/16 at Clemson*											
02/19 at Syracuse*											
02/23 BC*											
02/26 Florida State*											

CAREER STATISTICS

SEASON	GP-GS	MIN/AVG	FG-FGA	PCT	3FG-FGA	PCT	FT-FTA	PCT	ORB	DRB	REB	AVG	PF	DQ	AST	TO	BLK	STL	PTS	AVG
2015-16	35-2	662/18.9	127-247	.514	34-75	.453	85-104	.817	22	76	98	2.8	71	0	69	70	12	53	373	10.7
2016-17	7-6	155/22.1	32-72	.444	12-33	.364	18-19	.947	14	9	23	3.3	13	0	17	13	3	14	94	13.4
TOTAL	42-8	817/19.5	159-319	.498	46-105	.438	103-123	.837	36	85	121	2.9	84	0	86	83	15	67	467	11.1



JACKIE YOUNG

GUARD | 6-0 | FRESHMAN | PRINCETON, IND. | PRINCETON COMMUNITY

5

GAMES WITH ...

	Season	Career
Double Figure Points	2	2
20-Plus Points	0	0
30-Plus Points	0	0
10-Plus Rebounds	0	0
10-Plus Assists	0	0
Double-Double	0	0

NOTABLES

HONORS AND AWARDS:

- 2016 Naismith National Player of the Year
- 2016 McDonald's All-American
- 2016 Indiana Gatorade Player of the Year
- 2016 IBCA Senior Supreme All-State
- 2016 IndyStar Miss Basketball

2016-17 SEASON:

- Scored three points and recorded seven rebounds in her college debut against Green Bay on 11/17/16.

HIGH SCHOOL:

- Averaged 34 points, nine rebounds and five assists as a senior at Princeton Community High School.

CAREER AND SEASON HIGHS

Points	
Season	13 vs. UL-Lafayette (11/22/16)
Career	13 vs. UL-Lafayette (11/22/16)
Rebounds	
Season	7 vs. Green Bay (11/17/16)
Career	7 vs. Green Bay (11/17/16)
Assists	
Season	4 vs. UL-Lafayette (11/22/16)
Career	4 vs. UL-Lafayette (11/22/16)
Steals	
Season	1 at Iowa (11/30/16)
Career	1 at Iowa (11/30/16)
Blocks	
Season	1, 3x, vs. TCU (11/26/16)
Career	1, 3x, vs. TCU (11/26/16)
Field Goals Made	
Season	5, 2x, vs. TCU (11/26/16)
Career	5, 2x, vs. TCU (11/26/16)
3-Point FGs Made	
Season	1, 3x, vs. UL-Lafayette (11/22/16)
Career	1, 3x, vs. UL-Lafayette (11/22/16)
Free Throws Made	
Season	3 vs. Washington (11/20/16)
Career	3 vs. Washington (11/20/16)
Minutes	
Season	25 vs. TCU (11/26/16)
Career	25 vs. TCU (11/26/16)

2016-17 GAME-BY-GAME

Opponent	Min	FG-A	3FG-A	FT-A	O-D-R	PF	A	TO	B	S	Pts
11/11 Central Mich.											DNP
11/14 Fordham											DNP
11/17 Green Bay	15	1-4	1-1	0-0	4-3-7	1	1	1	0	0	3
11/20 Washington	21	2-5	1-3	3-4	0-2-2	1	0	1	1	0	8
11/22 vs. UL Lafayette	21	5-8	1-1	2-4	1-5-6	1	4	2	1	0	13
11/26 TCU	25	5-11	0-2	2-2	2-3-5	4	3	3	1	0	12
11/30 at Iowa	16	2-7	0-0	1-1	1-2-3	4	0	2	0	1	5
12/04 Valparaiso											
12/07 Connecticut											
12/10 at DePaul											
12/18 at Toledo											
12/20 at Michigan St.											
12/27 at Chattanooga											
12/29 at NC State*											
01/02 at Ga. Tech*											
01/05 Wake Forest*											
01/08 at Miami*											
01/12 Pittsburgh*											
01/16 at Tennessee											
01/19 at BC*											
01/22 at UNC*											
01/26 Duke*											
01/29 Virginia*											
02/02 at Va. Tech*											
02/06 Louisville*											
02/12 Georgia Tech*											
02/16 at Clemson*											
02/19 at Syracuse*											
02/23 BC*											
02/26 Florida State*											

CAREER STATISTICS

SEASON	GP-GS	MIN/AVG	FG-FGA	PCT	3FG-FGA	PCT	FT-FTA	PCT	ORB	DRB	REB	AVG	PF	DQ	AST	TO	BLK	STL	PTS	AVG
2016-17	5-0	98/19.6	15-35	.429	3-7	.429	8-11	.727	8	15	23	4.6	11	0	8	9	3	1	41	8.2
TOTAL	5-0	98/19.6	15-35	.429	3-7	.429	8-11	.727	8	15	23	4.6	11	0	8	9	3	1	41	8.2



BRIANNA TURNER

FORWARD | 6-3 | JUNIOR | PEARLAND, TEXAS | MANVEL

11

GAMES WITH ...

	Season	Career
Double Figure Points	7	59
20-Plus Points	0	10
30-Plus Points	0	0
10-Plus Rebounds	2	19
10-Plus Assists	0	0
Double-Double	2	16

NOTABLES

HONORS AND AWARDS:

- 2016-17 AP Preseason All-American
- 2016 WBCA Coaches' All-America Team
- 2016 USBWA All-America Team
- 2016 Honda Sport Award Finalist
- 2016 Naismith Trophy Semifinalist

2016-17 SEASON:

- Recorded her 1,000th career point on 11/30/16 at Iowa. She became the 36th Irish player to accomplish the feat and second Notre Dame player this season (also Lindsay Allen on 11/17/16 vs. Green Bay).
- Has scored in double figures in all seven games this season and has scored 10-plus points in each of the last 25 games, dating back to last season.
- Leads the team in rebounding (47).
- Scored a season-high 18 points on 11/26/16 versus TCU.
- Recorded back-to-back double-doubles against Washington and Louisiana-Lafayette, scoring a combined 26 points and collecting 24 rebounds.

CAREER AND SEASON HIGHS

Points	
Season	18 vs. TCU (11/26/16)
Career	29, 2x, at UNC (01/15/15)
Rebounds	
Season	12, 2x, vs. UL-Lafayette (11/22/16)
Career	18 at UNC (01/15/15)
Assists	
Season	3 vs. Green Bay (11/17/16)
Career	3, 5x, vs. Green Bay (11/17/16)
Steals	
Season	1, 4x, at Iowa (11/30/16)
Career	3, 5x, vs. Virginia Tech (01/24/16)
Blocks	
Season	2 vs. Green Bay (11/17/16)
Career	7, 3x, vs. Louisville (02/23/15)
Field Goals Made	
Season	8 vs. UL-Lafayette (11/22/16)
Career	13 vs. UMass Lowell (11/14/14)
3-Point FGs Made	
Season	-
Career	-
Free Throws Made	
Season	4, 3x, vs. TCU (11/26/16)
Career	9 at UNC (01/15/15)
Minutes	
Season	31 at Iowa (11/30/16)
Career	38 at Duke (02/01/16)

2016-17 GAME-BY-GAME

	Opponent	Min	FG-A	3FG-A	FT-A	O-D-R	PF	A	TO	B	S	Pts
11/11	·Central Mich.	20	5-8	0-0	2-4	2-1-3	1	1	2	0	0	12
11/14	·Fordham	28	5-10	0-0	0-2	2-6-8	1	0	3	1	1	10
11/17	·Green Bay	30	5-10	0-0	4-6	3-1-4	2	3	1	2	1	14
11/20	·Washington	27	3-6	0-0	4-6	4-8-12	3	0	1	1	0	10
11/22	·vs. UL Lafayette	30	8-13	0-0	0-2	3-9-12	1	1	2	1	0	16
11/26	·TCU	15	7-10	0-0	4-5	2-1-3	2	1	1	1	1	18
11/30	·at Iowa	31	6-11	0-0	3-5	1-3-4	3	1	3	0	1	15
12/04	Valparaiso											
12/07	Connecticut											
12/10	at DePaul											
12/18	at Toledo											
12/20	at Michigan St.											
12/27	at Chattanooga											
12/29	at NC State*											
01/02	at Ga. Tech*											
01/05	Wake Forest*											
01/08	at Miami*											
01/12	Pittsburgh*											
01/16	at Tennessee											
01/19	at BC*											
01/22	at UNC*											
01/26	Duke*											
01/29	Virginia*											
02/02	at Va. Tech*											
02/06	Louisville*											
02/12	Georgia Tech*											
02/16	at Clemson*											
02/19	at Syracuse*											
02/23	BC*											
02/26	Florida State*											

CAREER STATISTICS

SEASON	GP-GS	MIN/AVG	FG-FGA	PCT	3FG-FGA	PCT	FT-FTA	PCT	ORB	DRB	REB	AVG	PF	DQ	AST	TO	BLK	STL	PTS	AVG
2014-15	36-35	921/25.6	202-310	.652	0-0	.000	92-152	.605	103	180	283	7.86	86	1	25	75	89	39	496	13.8
2015-16	29-29	783/27.0	169-285	.593	0-0	.000	85-133	.639	66	146	212	7.3	63	1	27	41	88	24	423	14.6
2016-17	7-7	181/25.9	39-68	.574	0-0	.000	17-30	.567	17	29	46	6.6	13	0	7	13	6	4	95	13.6
TOTAL	72-71	1,885/26.2	410-663	.618	0-0	.000	194-315	.616	186	355	541	7.5	162	2	59	129	183	67	1,014	14.1



MYCHAL JOHNSON

GUARD | 5-7 | JUNIOR | HUNTINGTON, W.VA. | HUNTINGTON ST. JOSEPH

14

GAMES WITH ...

	Season	Career
5-Point Games	2	14
Double Figure Points	0	4
20-Plus Points	0	0
5-Plus Rebounds	0	2
10-Plus Rebounds	0	0
5-Plus Assists	0	1

NOTABLES

2016-17 SEASON:

- Played a season-high 27 minutes against Central Michigan on 11/11/16, scoring seven points and recording four assists and four steals.

2015-16 SEASON:

- Appeared in 31 games as a sophomore, averaging 2.3 points and 1.2 rebounds per game.

CAREER AND SEASON HIGHS

Points	
Season	7 vs. Central Michigan (11/11/16)
Career	17 vs. Chattanooga (11/21/14)
Rebounds	
Season	4 vs. UL-Lafayette (11/22/16)
Career	8 vs. Syracuse (01/21/16)
Assists	
Season	4, 2x, vs. Fordham (11/14/16)
Career	7 vs. Quinnipiac (11/25/14)
Steals	
Season	4 vs. Central Michigan (11/11/16)
Career	4, 2x, vs. Central Mich. (11/11/16)
Blocks	
Season	1, 2x, vs. UL-Lafayette (11/22/16)
Career	2 vs. Miami (02/14/16)
Field Goals Made	
Season	2 vs. Central Michigan (11/11/16)
Career	6 vs. Chattanooga (11/21/14)
3-Point FGs Made	
Season	1, 2x, vs. Green Bay (11/17/16)
Career	5 vs. Chattanooga (11/21/14)
Free Throws Made	
Season	2, 2x, vs. Green Bay (11/17/16)
Career	4 vs. Holy Cross (11/23/14)
Minutes	
Season	12 vs. Washington (11/20/16)
Career	28 vs. DePaul (12/09/15)

2016-17 GAME-BY-GAME

Opponent	Min	FG-A	3FG-A	FT-A	O-D-R	PF	A	TO	B	S	Pts
11/11 Central Mich.	27	2-4	1-2	2-2	0-2-2	3	4	0	1	4	7
11/14 Fordham	23	1-2	0-1	0-0	0-1-1	3	4	1	0	1	2
11/17 Green Bay	20	1-2	1-1	2-2	0-0-0	3	0	0	0	0	5
11/20 Washington	12	0-1	0-1	0-0	0-1-1	1	0	0	0	1	0
11/22 vs. UL Lafayette	21	1-1	0-0	0-0	0-4-4	0	1	2	1	3	2
11/26 TCU	17	0-0	0-0	0-0	0-1-1	1	0	1	0	0	0
11/30 at Iowa	17	0-1	0-1	0-0	0-2-2	0	0	0	0	2	0
12/04 Valparaiso											
12/07 Connecticut											
12/10 at DePaul											
12/18 at Toledo											
12/20 at Michigan St.											
12/27 at Chattanooga											
12/29 at NC State*											
01/02 at Ga. Tech*											
01/05 Wake Forest*											
01/08 at Miami*											
01/12 Pittsburgh*											
01/16 at Tennessee											
01/19 at BC*											
01/22 at UNC*											
01/26 Duke*											
01/29 Virginia*											
02/02 at Va. Tech*											
02/06 Louisville*											
02/12 Georgia Tech*											
02/16 at Clemson*											
02/19 at Syracuse*											
02/23 BC*											
02/26 Florida State*											

CAREER STATISTICS

SEASON	GP-GS	MIN/AVG	FG-FGA	PCT	3FG-FGA	PCT	FT-FTA	PCT	ORB	DRB	REB	AVG	PF	DQ	AST	TO	BLK	STL	PTS	AVG
2014-15	28-0	320/11.4	28-84	.333	11-34	.324	20-29	.690	7	25	32	1.14	33	0	25	18	4	14	87	3.1
2015-16	31-0	371/12.0	16-53	.302	9-28	.321	29-43	.674	5	33	38	1.2	40	0	19	18	4	16	70	2.3
2016-17	7-1	137/19.6	5-11	.455	2-6	.333	4-4	1.000	0	11	11	1.6	11	0	9	4	2	11	16	2.3
TOTAL	66-1	828/12.5	49-148	.331	22-68	.324	53-76	.697	12	69	81	1.2	84	0	53	40	10	41	173	2.6



LINDSAY ALLEN

GUARD | 5-8 | SENIOR | MITCHELLVILLE, MD. | ST. JOHN'S COLLEGE

15

GAMES WITH ...

	Season	Career
Double Figure Points	4	45
20-Plus Points	0	7
5-Rebound Games	6	33
5-Assist Games	6	72
Double-Figure Assists	1	3
5-Steal Games	1	2

NOTABLES

HONORS AND AWARDS:

- 2016-17 Nancy Lieberman Award Watch List
- 2016 Preseason WNIT All-Tournament Team
- 2016 Nancy Lieberman Award Finalist
- 2016 Naismith Trophy Midseason Top 30 List
- WBCA Coaches' All-America Team Finalist
- Two-time team captain (2015-16 & 2016-17)

2016-17 SEASON:

- Scored her 1,000th point on 11/17/16 versus Green Bay and recorded her 600th assist on 11/26/16 versus TCU. Allen joins Skylar Diggins, Niele Ivey and Mollie Peirick as the only Irish players to score 1,000 career points and collect 600 career assists.
- Gathered a career-high 12 assists on 11/26/16 versus TCU.
- Selected to the 2016 Preseason WNIT All-Tournament team after recording 13 points, five rebounds and four assists in the tournament finale versus Washington on 11/20/16.
- Has scored in double figures four times and owns a 4.2 assist/turnover ratio this season.

2015-16 SEASON:

- Started all 33 games as a junior, averaging 9.3 points and a career-high 5.8 assists per game with a 2.52 assist/turnover ratio.

CAREER AND SEASON HIGHS

Points	
Season	13, 3x, vs. Washington (11/20/16)
Career	28 vs. Stanford (03/27/15)
Rebounds	
Season	6, 3x, at Iowa (11/30/16)
Career	9 at Michigan State (11/19/14)
Assists	
Season	12 vs. TCU (11/26/16)
Career	12 vs. TCU (11/26/16)
Steals	
Season	5 at Iowa (11/30/16)
Career	5, 2x, at Iowa (11/30/16)
Blocks	
Season	1 at Iowa (11/30/16)
Career	2 vs. Central Michigan (12/22/13)
Field Goals Made	
Season	6 vs. Central Michigan (11/11/16)
Career	10, 2x, vs. Indiana (03/21/16)
3-Point FGs Made	
Season	1, 2x, at Iowa (11/30/16)
Career	4, 2x, vs. Stanford (03/27/15)
Free Throws Made	
Season	6 vs. Green Bay (11/17/16)
Career	6, 5x, vs. Green Bay (11/17/16)
Minutes	
Season	40, 2x, vs. Washington (11/20/16)
Career	40, 6x, vs. Washington (11/20/16)

2016-17 GAME-BY-GAME

Opponent	Min	FG-A	3FG-A	FT-A	O-D-R	PF	A	TO	B	S	Pts
11/11 · Central Mich.	19	6-8	1-2	0-0	0-5-5	0	8	0	0	4	13
11/14 · Fordham	37	5-5	0-0	3-4	2-4-6	2	5	1	0	2	13
11/17 · Green Bay	40	1-6	0-0	6-8	0-5-5	0	8	4	0	3	8
11/20 · Washington	40	5-12	0-1	3-6	2-3-5	2	4	2	0	1	13
11/22 · vs. UL Lafayette	25	1-1	0-0	0-0	1-5-6	3	9	3	0	1	2
11/26 · TCU	32	1-3	0-0	0-0	2-2-4	1	12	2	0	3	2
11/30 · at Iowa	37	5-13	1-2	0-0	1-5-6	2	8	1	1	5	11
12/04 Valparaiso											
12/07 Connecticut											
12/10 at DePaul											
12/18 at Toledo											
12/20 at Michigan St.											
12/27 at Chattanooga											
12/29 at NC State*											
01/02 at Ga. Tech*											
01/05 Wake Forest*											
01/08 at Miami*											
01/12 Pittsburgh*											
01/16 at Tennessee											
01/19 at BC*											
01/22 at UNC*											
01/26 Duke*											
01/29 Virginia*											
02/02 at Va. Tech*											
02/06 Louisville*											
02/12 Georgia Tech*											
02/16 at Clemson*											
02/19 at Syracuse*											
02/23 BC*											
02/26 Florida State*											

CAREER STATISTICS

SEASON	GP-GS	MIN/AVG	FG-FGA	PCT	3FG-FGA	PCT	FT-FTA	PCT	ORB	DRB	REB	AVG	PF	DQ	AST	TO	BLK	STL	PTS	AVG
2013-14	38-38	1017/26.8	77-155	.497	15-42	.357	66-81	.815	11	79	90	2.4	81	0	150	67	9	49	235	6.2
2014-15	39-39	1211/31.1	155-297	.522	20-54	.370	76-89	.854	23	115	138	3.54	75	2	205	96	3	52	406	10.4
2015-16	35-35	1047/29.9	127-255	.498	8-30	.267	65-91	.714	21	110	131	3.7	69	0	204	81	3	45	327	9.3
2016-17	7-7	230/32.9	24-48	.500	2-5	.400	12-18	.667	8	29	37	5.3	10	0	54	13	1	19	62	8.9
TOTAL	119-119	3,505/29.5	383-755	.507	45-131	.344	219-279	.785	63	333	396	3.3	235	2	613	257	16	165	1,030	8.7



ALI PATBERG

GUARD | 5-10 | SOPHOMORE | COLUMBUS, IND. | COLUMBUS NORTH

20

GAMES WITH ...

	Season	Career
Double Figure Points	0	0
20-Plus Points	0	0
30-Plus Points	0	0
10-Plus Rebounds	0	0
10-Plus Assists	0	0
Double-Double	0	0

NOTABLES

HONORS AND AWARDS:

- 2015 MaxPreps National High School Player of the Year
- 2015 McDonald's High School All-American

2016-17 SEASON:

- Recorded three rebounds and three assists in 14 minutes against Central Michigan in her college debut.

2015-16 SEASON:

- Did not play due to injury.

CAREER AND SEASON HIGHS

Points	
Season	-
Career	-
Rebounds	
Season	3 vs. Central Michigan (11/11/16)
Career	3 vs. Central Michigan (11/11/16)
Assists	
Season	3 vs. Central Michigan (11/11/16)
Career	3 vs. Central Michigan (11/11/16)
Steals	
Season	1 vs. Fordham (11/14/16)
Career	1 vs. Fordham (11/14/16)
Blocks	
Season	-
Career	-
Field Goals Made	
Season	-
Career	-
3-Point FGs Made	
Season	-
Career	-
Free Throws Made	
Season	-
Career	-
Minutes	
Season	14 vs. Central Michigan (11/11/16)
Career	14 vs. Central Michigan (11/11/16)

2016-17 GAME-BY-GAME

Opponent	Min	FG-A	3FG-A	FT-A	O-D-R	PF	A	TO	B	S	Pts
11/11 Central Mich.	14	0-0	0-0	0-0	0-3-3	1	3	0	0	0	0
11/14 Fordham	7	0-0	0-0	0-0	0-1-1	2	0	0	0	1	0
11/17 Green Bay											DNP
11/20 Washington											DNP
11/22 vs. UL Lafayette											DNP
11/26 TCU											DNP
11/30 at Iowa											DNP
12/04 Valparaiso											
12/07 Connecticut											
12/10 at DePaul											
12/18 at Toledo											
12/20 at Michigan St.											
12/27 at Chattanooga											
12/29 at NC State*											
01/02 at Ga. Tech*											
01/05 Wake Forest*											
01/08 at Miami*											
01/12 Pittsburgh*											
01/16 at Tennessee											
01/19 at BC*											
01/22 at UNC*											
01/26 Duke*											
01/29 Virginia*											
02/02 at Va. Tech*											
02/06 Louisville*											
02/12 Georgia Tech*											
02/16 at Clemson*											
02/19 at Syracuse*											
02/23 BC*											
02/26 Florida State*											

CAREER STATISTICS

SEASON	GP-GS	MIN/AVG	FG-FGA	PCT	3FG-FGA	PCT	FT-FTA	PCT	ORB	DRB	REB	AVG	PF	DQ	AST	TO	BLK	STL	PTS	AVG	
2015-16	DNP - Injury																				
2016-17	2-0	21/10.5	0-0	.000	0-0	.000	0-0	.000	0	4	4	2.0	3	0	3	0	0	1	0	0.0	
TOTAL	2-0	21/10.5	0-0	.000	0-0	.000	0-0	.000	0	4	4	2.0	3	0	3	0	0	1	0	0.0	



KRISTINA NELSON

FORWARD | 6-4 | SENIOR | BUFORD, GA. | BUFORD

21

GAMES WITH ...

	Season	Career
Double Figure Points	0	2
20-Plus Points	0	0
30-Plus Points	0	0
5-Plus Rebounds	4	9
10-Plus Rebounds	0	0
Double-Double	0	0

NOTABLES

HONORS AND AWARDS:

- 2016 ACC Academic Honor Roll

2016-17 SEASON:

- Collected a career-high nine rebounds and two steals in the team's season opener versus Central Michigan on 11/11/16.
- Has recorded four five-plus rebound games this season and only nine such games in her career.

CAREER AND SEASON HIGHS

Points	
Season	9 vs. Fordham (11/14/16)
Career	10, 2x, vs. Wake Forest (02/18/16)
Rebounds	
Season	9 vs. Central Michigan (11/11/16)
Career	9 vs. Central Michigan (11/11/16)
Assists	
Season	3 vs. Washington (11/20/16)
Career	3, 2x, vs. Washington (11/20/16)
Steals	
Season	2 vs. Central Michigan (11/11/16)
Career	2 vs. Central Michigan (11/11/16)
Blocks	
Season	3 vs. UL-Lafayette (11/22/16)
Career	3 vs. UL-Lafayette (11/22/16)
Field Goals Made	
Season	4 vs. Central Michigan (11/11/16)
Career	5 vs. Wake Forest (02/18/16)
3-Point FGs Made	
Season	-
Career	-
Free Throws Made	
Season	3 vs. Fordham (11/14/16)
Career	3 vs. Fordham (11/14/16)
Minutes	
Season	20 vs. Central Michigan (11/11/16)
Career	16 vs. Denver (11/27/15)

2016-17 GAME-BY-GAME

Opponent	Min	FG-A	3FG-A	FT-A	O-D-R	PF	A	TO	B	S	Pts
11/11 Central Mich.	20	4-10	0-0	0-0	4-5-9	2	2	1	1	2	8
11/14 Fordham	18	3-6	0-0	3-5	2-5-7	4	1	3	1	1	9
11/17 Green Bay	9	0-5	0-0	0-0	0-1-1	2	0	2	1	0	0
11/20 Washington	16	2-7	0-0	1-2	0-6-6	3	3	1	0	0	5
11/22 vs. UL Lafayette	13	2-3	0-0	1-2	2-3-5	5	2	6	3	1	5
11/26 TCU	15	0-4	0-0	2-2	1-1-2	3	1	1	1	1	2
11/30 at Iowa	13	2-3	0-0	0-0	1-2-3	2	0	0	0	0	4
12/04 Valparaiso											
12/07 Connecticut											
12/10 at DePaul											
12/18 at Toledo											
12/20 at Michigan St.											
12/27 at Chattanooga											
12/29 at NC State*											
01/02 at Ga. Tech*											
01/05 Wake Forest*											
01/08 at Miami*											
01/12 Pittsburgh*											
01/16 at Tennessee											
01/19 at BC*											
01/22 at UNC*											
01/26 Duke*											
01/29 Virginia*											
02/02 at Va. Tech*											
02/06 Louisville*											
02/12 Georgia Tech*											
02/16 at Clemson*											
02/19 at Syracuse*											
02/23 BC*											
02/26 Florida State*											

CAREER STATISTICS

SEASON	GP-GS	MIN/AVG	FG-FGA	PCT	3FG-FGA	PCT	FT-FTA	PCT	ORB	DRB	REB	AVG	PF	DQ	AST	TO	BLK	STL	PTS	AVG
2013-14	32-0	129/4.0	28-50	.560	0-0	.000	9-17	.529	9	21	30	0.94	39	1	7	17	3	1	65	2.0
2014-15	DNP-Injury																			
2015-16	31-0	259/8.4	37-75	.493	0-0	.000	13-22	.591	29	44	73	2.4	45	0	17	31	12	4	87	2.8
2016-17	7-0	104/14.9	13-38	.342	0-0	.000	7-11	.636	10	23	33	5.0	21	1	9	14	7	5	33	4.8
TOTAL	70-0	492/7.0	78-163	.479	0-0	.000	29-50	.580	48	88	136	1.9	105	2	33	62	22	10	185	2.6



ERIN BOLEY

FORWARD | 6-2 | FRESHMAN | HODGENVILLE, KY. | ELIZABETHTOWN

22

GAMES WITH ...

	Season	Career
5-Point Games	5	5
Double Figure Points	1	1
20-Plus Points	0	0
5-Plus Rebounds	1	1
5-Plus Assists	0	0
Double-Double	0	0

NOTABLES

HONORS AND AWARDS:

- 2016 McDonald's All-American
- 2016 Gatorade National Player of the Year
- Three-time Kentucky Gatorade Player of the Year

2016-17 SEASON:

- Scored a season-high 10 points in the team's win over TCU on 11/26/16.
- Scored eight points and collected two rebounds in her college debut versus Central Michigan on 11/11/16.

HIGH SCHOOL:

- Competed in the 2015 FIBA 3x3 U18 World Championship in Hungary and guided her team to a second-place finish.
- Averaged 20.7 points, 10 rebounds and four steals as a senior at Elizabethtown High School.

CAREER AND SEASON HIGHS

Points	
Season	10 vs. TCU (11/26/16)
Career	10 vs. TCU (11/26/16)
Rebounds	
Season	8 vs. UL-Lafayette (11/22/16)
Career	8 vs. UL-Lafayette (11/22/16)
Assists	
Season	3 vs. Central Michigan (11/11/16)
Career	3 vs. Central Michigan (11/11/16)
Steals	
Season	1 vs. Green Bay (11/17/16)
Career	1 vs. Green Bay (11/17/16)
Blocks	
Season	-
Career	-
Field Goals Made	
Season	3, 2x, vs. TCU (11/26/16)
Career	3, 2x, vs. TCU (11/26/16)
3-Point FGs Made	
Season	3 vs. TCU (11/26/16)
Career	3 vs. TCU (11/26/16)
Free Throws Made	
Season	4 vs. Fordham (11/14/16)
Career	4 vs. Fordham (11/14/16)
Minutes	
Season	25 vs. Central Michigan (11/11/16)
Career	25 vs. Central Michigan (11/11/16)

2016-17 GAME-BY-GAME

	Opponent	Min	FG-A	3FG-A	FT-A	O-D-R	PF	A	TO	B	S	Pts
11/11	Central Mich.	25	2-6	2-5	2-2	1-1-2	2	3	1	0	0	8
11/14	Fordham	17	1-6	1-4	4-4	0-1-1	0	0	2	0	0	7
11/17	Green Bay	5	0-4	0-1	0-0	1-2-3	0	0	0	0	1	0
11/20	Washington	1	0-1	0-0	0-0	0-0-0	0	0	0	0	0	0
11/22	vs. UL Lafayette	17	3-9	0-5	1-1	2-6-8	0	1	1	0	0	8
11/26	TCU	11	3-4	3-4	1-2	0-3-3	0	0	0	0	0	10
11/30	at Iowa	7	2-4	1-3	0-0	0-4-4	1	0	0	0	0	5
12/04	Valparaiso											
12/07	Connecticut											
12/10	at DePaul											
12/18	at Toledo											
12/20	at Michigan St.											
12/27	at Chattanooga											
12/29	at NC State*											
01/02	at Ga. Tech*											
01/05	Wake Forest*											
01/08	at Miami*											
01/12	Pittsburgh*											
01/16	at Tennessee											
01/19	at BC*											
01/22	at UNC*											
01/26	Duke*											
01/29	Virginia*											
02/02	at Va. Tech*											
02/06	Louisville*											
02/12	Georgia Tech*											
02/16	at Clemson*											
02/19	at Syracuse*											
02/23	BC*											
02/26	Florida State*											

CAREER STATISTICS

SEASON	GP-GS	MIN/AVG	FG-FGA	PCT	3FG-FGA	PCT	FT-FTA	PCT	ORB	DRB	REB	AVG	PF	DQ	AST	TO	BLK	STL	PTS	AVG
2016-17	7-0	83/11.9	11-34	.324	7-22	.318	8-9	.889	4	17	21	3.0	3	0	4	4	0	1	37	5.3
TOTAL	7-0	83/11.9	11-34	.324	7-22	.318	8-9	.889	4	17	21	3.0	3	0	4	4	0	1	37	5.3



ARIKE OGUNBOWALE

GUARD | 5-8 | SOPHOMORE | MILWAUKEE, WIS. | DIVINE SAVIOR HOLY ANGELS

24

GAMES WITH ...

	Season	Career
Double Figure Points	6	28
20-Plus Points	1	2
30-Plus Points	1	1
5-Plus Rebounds	2	12
5-Plus Assists	0	0
Double-Double	0	0

NOTABLES

HONORS AND AWARDS:

- ESPNW Player of the Week (November 21, 2016)
- 2016 Preseason WNIT MVP
- 2016 ACC All-Freshman Team
- 2016 ACC All-Academic Team

2016-17 SEASON:

- Earned Preseason WNIT Most Valuable Player honors after scoring a team-high 17 points with five rebounds, four steals and three assists in the championship game versus Washington on 11/20/16.
- Scored a career-high 30 points in the season opener on 11/11/16 versus Central Michigan and was named ESPNW Player of the Week for that week.
- Leads the team in 3-point shooting percentage (.619).

2015-16 SEASON:

- Appeared in all 35 games, averaging 19.3 minutes per game.
- Ranked 26th in the ACC in scoring with 11.4 points per game.

CAREER AND SEASON HIGHS

Points	
Season	30 vs. Central Michigan (11/11/16)
Career	30 vs. Central Michigan (11/11/16)
Rebounds	
Season	7 vs. TCU (11/26/16)
Career	9 at Pittsburgh (01/03/16)
Assists	
Season	3 vs. Washington (11/20/16)
Career	4, 2x, vs. BC (02/27/16)
Steals	
Season	4 vs. Washington (11/20/16)
Career	3 vs. Green Bay (11/17/16)
Blocks	
Season	1 vs. TCU (11/26/16)
Career	1, 2x, vs. TCU (11/26/16)
Field Goals Made	
Season	12 vs. Central Michigan (11/11/16)
Career	12 vs. Central Michigan (11/11/16)
3-Point FGs Made	
Season	5, 2x, vs. TCU (11/26/16)
Career	5, 2x, vs. TCU (11/26/16)
Free Throws Made	
Season	5 at Iowa (11/30/16)
Career	8 vs. Miami (02/14/16)
Minutes	
Season	34 vs. Green Bay (11/17/16)
Career	34 vs. Green Bay (11/17/16)

2016-17 GAME-BY-GAME

Opponent	Min	FG-A	3FG-A	FT-A	O-D-R	PF	A	TO	B	S	Pts
11/11 ·Central Mich.	23	12-13	5-5	1-1	1-2-3	1	2	1	0	2	30
11/14 ·Fordham	25	5-11	0-0	3-3	1-3-4	2	0	2	0	1	13
11/17 ·Green Bay	34	7-16	2-4	2-2	1-1-2	2	0	2	0	3	18
11/20 ·Washington	33	8-17	1-3	0-2	0-5-5	0	3	2	0	4	17
11/22 ·vs. UL Lafayette	19	4-12	0-3	1-4	1-3-4	3	2	2	0	2	9
11/26 ·TCU	29	6-17	5-6	2-2	4-3-7	0	2	1	1	0	19
11/30 ·at Iowa	33	5-13	1-2	5-6	1-1-2	3	1	4	0	1	16
12/04 Valparaiso											
12/07 Connecticut											
12/10 at DePaul											
12/18 at Toledo											
12/20 at Michigan St.											
12/27 at Chattanooga											
12/29 at NC State*											
01/02 at Ga. Tech*											
01/05 Wake Forest*											
01/08 at Miami*											
01/12 Pittsburgh*											
01/16 at Tennessee											
01/19 at BC*											
01/22 at UNC*											
01/26 Duke*											
01/29 Virginia*											
02/02 at Va. Tech*											
02/06 Louisville*											
02/12 Georgia Tech*											
02/16 at Clemson*											
02/19 at Syracuse*											
02/23 BC*											
02/26 Florida State*											

CAREER STATISTICS

SEASON	GP-GS	MIN/AVG	FG-FGA	PCT	3FG-FGA	PCT	FT-FTA	PCT	ORB	DRB	REB	AVG	PF	DQ	AST	TO	BLK	STL	PTS	AVG
2015-16	35-0	676/19.3	143-330	.433	18-46	.391	94-131	.718	48	71	119	3.4	60	0	41	69	3	22	398	11.4
2016-17	6-6	163/27.2	42-86	.488	13-21	.619	9-14	.643	8	17	25	4.2	8	0	9	10	1	12	106	17.7
TOTAL	41-6	839/20.5	185-416	.445	31-67	.463	103-145	.710	56	88	144	3.5	68	0	50	79	4	34	504	12.3



KATHRYN WESTBELD

FORWARD | 6-2 | JUNIOR | KETTERING, OHIO | KETTERING FAIRMONT

33

GAMES WITH ...

	Season	Career
Double Figure Points	4	26
20-Plus Points	0	0
30-Plus Points	0	0
10-Plus Rebounds	1	5
10-Plus Assists	0	0
Double-Double	0	2

NOTABLES

2016-17 SEASON:

- Has started all seven games and scored in double figures four times.
- Scored a season-high 14 points and recorded eight rebounds and three assists in Notre Dame's win over Washington on 11/20/16.
- Is the second-leading rebounder on the team (45), behind Brianna Turner (47).

2015-16 SEASON:

- Started 33 games and averaged 7.9 points, 5.6 rebounds and 2.0 assists per game with a .528 field-goal percentage, ranking 11th in the ACC.

CAREER AND SEASON HIGHS

Points	
Season	14 vs. Washington (11/20/16)
Career	17 at Virginia Tech (01/29/15)
Rebounds	
Season	11 vs. Fordham (11/14/16)
Career	14 at TCU (12/12/15)
Assists	
Season	3 vs. Washington (11/20/16)
Career	5 vs. Stanford (03/25/16)
Steals	
Season	4 vs. TCU (11/26/16)
Career	4, 3x, vs. TCU (11/26/16)
Blocks	
Season	2, 2x, vs. TCU (11/26/16)
Career	2, 3x, vs. TCU (11/26/16)
Field Goals Made	
Season	6 vs. Washington (11/20/16)
Career	8 at Virginia Tech (01/29/15)
3-Point FGs Made	
Season	2 vs. Washington (11/20/16)
Career	2, 2x, vs. Washington (11/20/16)
Free Throws Made	
Season	2, 2x, vs. TCU (11/26/16)
Career	6 vs. Quinnipiac (11/25/14)
Minutes	
Season	36 vs. Washington (11/20/16)
Career	38 vs. UCLA (11/28/15)

2016-17 GAME-BY-GAME

Opponent	Min	FG-A	3FG-A	FT-A	O-D-R	PF	A	TO	B	S	Pts
11/11 ·Central Mich.	15	3-4	0-1	0-0	0-4-4	2	1	1	0	0	6
11/14 ·Fordham	24	3-10	0-0	0-0	4-7-11	0	1	2	1	0	6
11/17 ·Green Bay	26	4-6	0-1	2-4	3-5-8	2	1	0	0	2	10
11/20 ·Washington	36	6-12	2-2	0-0	1-7-8	3	3	2	0	3	14
11/22 ·vs. UL Lafayette	24	5-6	0-0	0-0	2-5-7	1	2	1	2	2	10
11/26 ·TCU	24	5-7	0-1	2-2	3-4-7	3	1	1	2	4	12
11/30 ·at Iowa	23	4-5	0-0	0-1	1-2-3	4	0	2	0	0	8
12/04 Valparaiso											
12/07 Connecticut											
12/10 at DePaul											
12/18 at Toledo											
12/20 at Michigan St.											
12/27 at Chattanooga											
12/29 at NC State*											
01/02 at Ga. Tech*											
01/05 Wake Forest*											
01/08 at Miami*											
01/12 Pittsburgh*											
01/16 at Tennessee											
01/19 at BC*											
01/22 at UNC*											
01/26 Duke*											
01/29 Virginia*											
02/02 at Va. Tech*											
02/06 Louisville*											
02/12 Georgia Tech*											
02/16 at Clemson*											
02/19 at Syracuse*											
02/23 BC*											
02/26 Florida State*											

CAREER STATISTICS

SEASON	GP-GS	MIN/AVG	FG-FGA	PCT	3FG-FGA	PCT	FT-FTA	PCT	ORB	DRB	REB	AVG	PF	DQ	AST	TO	BLK	STL	PTS	AVG
2014-15	39-0	676/17.3	100-190	.526	7-17	.412	54-76	.711	62	109	171	4.38	73	1	64	67	10	40	261	6.7
2015-16	33-33	682/20.7	114-216	.528	1-7	.143	32-42	.762	65	119	184	5.6	54	0	66	50	12	22	261	7.9
2016-17	7-7	172/24.6	30-50	.600	2-5	.400	4-8	.500	14	34	48	6.9	15	0	9	9	5	11	66	9.4
TOTAL	79-40	1,530/19.4	244-456	.535	10-29	.345	90-126	.714	141	262	403	5.1	142	1	139	126	27	73	588	7.4



DIAMOND THOMPSON

35

CENTER | 6-5 | SENIOR | WHEATON, ILL. | WHEATON WARRENVILLE SOUTH

GAMES WITH ...

	Season	Career
5-Point Games	1	2
Double Figure Points	0	0
20-Plus Points	0	0
5-Plus Rebounds	0	1
5-Plus Assists	0	0
Double-Double	0	0

NOTABLES

2016-17 SEASON:

- Tied her career high with six points against Central Michigan in the team's season-opener.

2015-16 SEASON:

- Appeared in a career-high 23 games, averaging 1.1 points and 0.9 rebounds per game.

CAREER AND SEASON HIGHS

Points	
Season	6 vs. Central Michigan (11/11/16)
Career	6, 3x, vs. Central Mich. (11/11/16)
Rebounds	
Season	2 vs. Central Michigan (11/11/16)
Career	5 vs. Denver (11/27/15)
Assists	
Season	1 vs. TCU (11/26/16)
Career	1, 3x, vs. TCU (11/26/16)
Steals	
Season	-
Career	1, 2x, vs. NC State (02/04/16)
Blocks	
Season	-
Career	2 vs. Clemson (02/25/16)
Field Goals Made	
Season	2 vs. Central Michigan (11/11/16)
Career	2, 4x, vs. Central Mich. (11/11/16)
3-Point FGs Made	
Season	-
Career	-
Free Throws Made	
Season	2 vs. Central Michigan (11/11/16)
Career	2, 6x, vs. Central Mich. (11/11/16)
Minutes	
Season	11 vs. Central Michigan (11/11/16)
Career	15 vs. Denver (11/27/15)

2016-17 GAME-BY-GAME

Opponent	Min	FG-A	3FG-A	FT-A	O-D-R	PF	A	TO	B	S	Pts
11/11 Central Mich.	11	2-4	0-0	2-5	0-2-2	4	0	3	0	0	6
11/14 Fordham	3	0-0	0-0	0-0	0-0-0	0	0	0	0	0	0
11/17 Green Bay											DNP
11/20 Washington											DNP
11/22 vs. UL Lafayette	3	0-0	0-0	0-0	0-0-0	0	0	0	0	0	0
11/26 TCU	4	0-2	0-0	0-0	0-0-0	0	1	0	0	0	0
11/30 at Iowa											DNP
12/04 Valparaiso											
12/07 Connecticut											
12/10 at DePaul											
12/18 at Toledo											
12/20 at Michigan St.											
12/27 at Chattanooga											
12/29 at NC State*											
01/02 at Ga. Tech*											
01/05 Wake Forest*											
01/08 at Miami*											
01/12 Pittsburgh*											
01/16 at Tennessee											
01/19 at BC*											
01/22 at UNC*											
01/26 Duke*											
01/29 Virginia*											
02/02 at Va. Tech*											
02/06 Louisville*											
02/12 Georgia Tech*											
02/16 at Clemson*											
02/19 at Syracuse*											
02/23 BC*											
02/26 Florida State*											

CAREER STATISTICS

SEASON	GP-GS	MIN/AVG	FG-FGA	PCT	3FG-FGA	PCT	FT-FTA	PCT	ORB	DRB	REB	AVG	PF	DQ	AST	TO	BLK	STL	PTS	AVG
2013-14	16-0	43/2.7	4-6	.667	0-0	.000	0-0	.000	6	7	13	0.81	10	0	0	6	3	0	8	0.5
2014-15	17-0	58/3.4	3-8	.375	0-0	.000	9-15	.600	3	5	8	0.47	8	0	2	3	4	1	15	0.9
2015-16	23-0	75/3.3	9-9	1.000	0-0	.000	8-14	.571	6	14	20	0.9	24	0	0	9	5	1	26	1.1
2016-17	4-0	21/5.3	2-6	.333	0-0	.000	2-5	.400	0	2	2	0.5	4	0	1	3	0	0	6	1.5
TOTAL	60-0	197/3.3	18-29	.621	0-0	.000	19-34	.558	15	28	43	0.7	46	0	3	21	12	2	55	0.9

Notre Dame Combined Team Statistics (as of Dec 01, 2016)
All games

RECORD:	OVERALL	HOME	AWAY	NEUTRAL
ALL GAMES	7-0	5-0	1-0	1-0
CONFERENCE	0-0	0-0	0-0	0-0
NON-CONFERENCE	7-0	5-0	1-0	1-0

##	Player	gp-gs	min	avg	Total		3-Point		F-Throw		Rebounds				pf	dq	a	to	blk	stl	pts	avg		
					fg-fga	fg%	3fg-fga	3fg%	ft-fta	ft%	off	def	tot	avg										
24	Arike Ogunbowale	7-7	196	28.0	47-99	.475	14-23	.609	14-20	.700	9	18	27	3.9	11	0	10	14	1	13	122	17.4		
11	Brianna Turner	7-7	181	25.9	39-68	.574	0-0	.000	17-30	.567	17	29	46	6.6	13	0	7	13	6	4	95	13.6		
03	Marina Mabrey	7-6	155	22.1	32-72	.444	12-33	.364	18-19	.947	14	9	23	3.3	13	0	17	13	3	14	94	13.4		
33	Kathryn Westbeld	7-7	172	24.6	30-50	.600	2-5	.400	4-8	.500	14	34	48	6.9	15	0	9	9	5	11	66	9.4		
15	Lindsay Allen	7-7	230	32.9	24-48	.500	2-5	.400	12-18	.667	8	29	37	5.3	10	0	54	13	1	19	62	8.9		
05	Jackie Young	5-0	98	19.6	15-35	.429	3-7	.429	8-11	.727	8	15	23	4.6	11	0	8	9	3	1	41	8.2		
22	Erin Boley	7-0	83	11.9	11-34	.324	7-22	.318	8-9	.889	4	17	21	3.0	3	0	4	4	0	1	37	5.3		
21	Kristina Nelson	7-0	104	14.9	13-38	.342	0-0	.000	7-11	.636	10	23	33	4.7	21	1	9	14	7	5	33	4.7		
14	Mychal Johnson	7-1	137	19.6	5-11	.455	2-6	.333	4-4	1.000	0	11	11	1.6	11	0	9	4	2	11	16	2.3		
35	Diamond Thompson	4-0	21	5.3	2-6	.333	0-0	.000	2-5	.400	0	2	2	0.5	4	0	1	3	0	0	6	1.5		
20	Ali Patberg	2-0	21	10.5	0-0	.000	0-0	.000	0-0	.000	0	4	4	2.0	3	0	3	0	0	1	0	0.0		
Team											21	21	42										1	
Total.....		7	1398		218-461	.473	42-101	.416	94-135	.696	105	212	317	45.3	115	1	131	97	28	80	572	81.7		
Opponents.....		7	1401		139-390	.356	44-147	.299	56-92	.609	57	156	213	30.4	142	-	90	137	17	46	378	54.0		

TEAM STATISTICS	ND	OPP	Date	Opponent	Score	Att.
SCORING	572	378	11/11/16	CENTRAL MICHIGAN	w 107-47	8454
Points per game	81.7	54.0	11/14/16	FORDHAM	w 67-36	7540
Scoring margin	+27.7	-	11/17/16	GREEN BAY	w 71-67	7817
FIELD GOALS-ATT	218-461	139-390	11/20/16	WASHINGTON	w 71-60	8106
Field goal pct	.473	.356	11/22/16	vs UL-Lafayette	w 91-51	767
3 POINT FG-ATT	42-101	44-147	11/26/16	TCU	w 92-59	8174
3-point FG pct	.416	.299	11/30/16	at Iowa	w 73-58	3809
3-pt FG made per game	6.0	6.3				
FREE THROWS-ATT	94-135	56-92		* - Conference game		
Free throw pct	.696	.609				
F-Throws made per game	13.4	8.0				
REBOUNDS	317	213				
Rebounds per game	45.3	30.4				
Rebounding margin	+14.9	-				
ASSISTS	131	90				
Assists per game	18.7	12.9				
TURNOVERS	97	137				
Turnovers per game	13.9	19.6				
Turnover margin	+5.7	-				
Assist/turnover ratio	1.4	0.7				
STEALS	80	46				
Steals per game	11.4	6.6				
BLOCKS	28	17				
Blocks per game	4.0	2.4				
ATTENDANCE	40091	4576				
Home games-Avg/Game	5-8018	1-3809				
Neutral site-Avg/Game	-	1-767				

Score by Periods	1st	2nd	3rd	4th	Totals
Notre Dame	158	132	140	142	572
Opponents	89	90	104	95	378

Notre Dame Category Leaders (as of Dec 01, 2016)
All games

Points	G	Pts	Pts/G	Scoring Average	G	Pts	Avg/G
Arike Ogunbowale	7	122	17.4	Arike Ogunbowale	7	122	17.4
Brianna Turner	7	95	13.6	Brianna Turner	7	95	13.6
Marina Mabrey	7	94	13.4	Marina Mabrey	7	94	13.4
Kathryn Westbeld	7	66	9.4	Kathryn Westbeld	7	66	9.4
Lindsay Allen	7	62	8.9	Lindsay Allen	7	62	8.9
Jackie Young	5	41	8.2	Jackie Young	5	41	8.2
Erin Boley	7	37	5.3	Erin Boley	7	37	5.3
Kristina Nelson	7	33	4.7	Kristina Nelson	7	33	4.7
Mychal Johnson	7	16	2.3	Mychal Johnson	7	16	2.3
Diamond Thompson	4	6	1.5	Diamond Thompson	4	6	1.5
				Ali Patberg	2	0	0.0

FG Percentage	FG	Att	Pct	Field Goal Attempts	G	Att	Att/G
Kathryn Westbeld	30	50	.600	Arike Ogunbowale	7	99	14.1
Brianna Turner	39	68	.574	Marina Mabrey	7	72	10.3
Lindsay Allen	24	48	.500	Brianna Turner	7	68	9.7
Arike Ogunbowale	47	99	.475	Kathryn Westbeld	7	50	7.1
Mychal Johnson	5	11	.455	Lindsay Allen	7	48	6.9
Marina Mabrey	32	72	.444				
Jackie Young	15	35	.429	Field Goals Made	G	Made	Made/G
Kristina Nelson	13	38	.342	Arike Ogunbowale	7	47	6.7
Diamond Thompson	2	6	.333	Brianna Turner	7	39	5.6
Erin Boley	11	34	.324	Marina Mabrey	7	32	4.6
				Kathryn Westbeld	7	30	4.3
				Lindsay Allen	7	24	3.4

3-Point Percentage	3FG	Att	Pct	3-Point FG Attempts	G	Att	Att/G
Arike Ogunbowale	14	23	.609	Marina Mabrey	7	33	4.7
Jackie Young	3	7	.429	Arike Ogunbowale	7	23	3.3
Kathryn Westbeld	2	5	.400	Erin Boley	7	22	3.1
Lindsay Allen	2	5	.400	Jackie Young	5	7	1.4
Marina Mabrey	12	33	.364	Mychal Johnson	7	6	0.9
Mychal Johnson	2	6	.333				
Erin Boley	7	22	.318	3-Point FG Made	G	Made	Made/G
				Arike Ogunbowale	7	14	2.0
				Marina Mabrey	7	12	1.7
				Erin Boley	7	7	1.0
				Jackie Young	5	3	0.6
				Kathryn Westbeld	7	2	0.3
				Mychal Johnson	7	2	0.3
				Lindsay Allen	7	2	0.3

Free Throw Percent	FG	Att	Pct	Free Throw Attempts	G	Att	Att/G
Mychal Johnson	4	4	1.000	Brianna Turner	7	30	4.3
Marina Mabrey	18	19	.947	Arike Ogunbowale	7	20	2.9
Erin Boley	8	9	.889	Marina Mabrey	7	19	2.7
Jackie Young	8	11	.727	Lindsay Allen	7	18	2.6
Arike Ogunbowale	14	20	.700	Kristina Nelson	7	11	1.6
Lindsay Allen	12	18	.667	Jackie Young	5	11	2.2
Kristina Nelson	7	11	.636				
Brianna Turner	17	30	.567	Free Throws Made	G	Made	Made/G
Kathryn Westbeld	4	8	.500	Marina Mabrey	7	18	2.6
Diamond Thompson	2	5	.400	Brianna Turner	7	17	2.4
				Arike Ogunbowale	7	14	2.0
				Lindsay Allen	7	12	1.7
				Jackie Young	5	8	1.6
				Erin Boley	7	8	1.1

Notre Dame Category Leaders (as of Dec 01, 2016)
All games

<u>Rebounds</u>	<u>G</u>	<u>Reb</u>	<u>Reb/G</u>
Kathryn Westbeld	7	48	6.9
Brianna Turner	7	46	6.6
Lindsay Allen	7	37	5.3
Kristina Nelson	7	33	4.7
Arike Ogunbowale	7	27	3.9

<u>Rebound Average</u>	<u>G</u>	<u>Reb</u>	<u>Avg/G</u>
Kathryn Westbeld	7	48	6.9
Brianna Turner	7	46	6.6
Lindsay Allen	7	37	5.3
Kristina Nelson	7	33	4.7
Jackie Young	5	23	4.6

<u>Offensive Rebounds</u>	<u>G</u>	<u>No.</u>	<u>Avg/G</u>
Brianna Turner	7	17	2.4
Kathryn Westbeld	7	14	2.0
Marina Mabrey	7	14	2.0
Kristina Nelson	7	10	1.4
Arike Ogunbowale	7	9	1.3

<u>Defensive Rebounds</u>	<u>G</u>	<u>No.</u>	<u>Avg/G</u>
Kathryn Westbeld	7	34	4.9
Brianna Turner	7	29	4.1
Lindsay Allen	7	29	4.1
Kristina Nelson	7	23	3.3
Arike Ogunbowale	7	18	2.6

<u>Fouls</u>	<u>G</u>	<u>No.</u>	<u>Per/G</u>
Kristina Nelson	7	21	3.0
Kathryn Westbeld	7	15	2.1
Brianna Turner	7	13	1.9
Marina Mabrey	7	13	1.9
Mychal Johnson	7	11	1.6
Arike Ogunbowale	7	11	1.6
Jackie Young	5	11	2.2

<u>Foulouts</u>	<u>G</u>	<u>No.</u>
Kristina Nelson	7	1

<u>Assists</u>	<u>G</u>	<u>No.</u>	<u>Ast/G</u>
Lindsay Allen	7	54	7.7
Marina Mabrey	7	17	2.4
Arike Ogunbowale	7	10	1.4
Kristina Nelson	7	9	1.3
Mychal Johnson	7	9	1.3
Kathryn Westbeld	7	9	1.3

<u>Steals</u>	<u>G</u>	<u>No.</u>	<u>Stl/G</u>
Lindsay Allen	7	19	2.7
Marina Mabrey	7	14	2.0
Arike Ogunbowale	7	13	1.9
Kathryn Westbeld	7	11	1.6
Mychal Johnson	7	11	1.6

<u>Blocked Shots</u>	<u>G</u>	<u>No.</u>	<u>Blk/G</u>
Kristina Nelson	7	7	1.0
Brianna Turner	7	6	0.9
Kathryn Westbeld	7	5	0.7
Jackie Young	5	3	0.6
Marina Mabrey	7	3	0.4

<u>Minutes</u>	<u>G</u>	<u>No.</u>	<u>Min/G</u>
Lindsay Allen	7	230	32.9
Arike Ogunbowale	7	196	28.0
Brianna Turner	7	181	25.9
Kathryn Westbeld	7	172	24.6
Marina Mabrey	7	155	22.1

<u>Turnovers</u>	<u>G</u>	<u>No.</u>	<u>TO/G</u>
Arike Ogunbowale	7	14	2.0
Kristina Nelson	7	14	2.0
Marina Mabrey	7	13	1.9
Brianna Turner	7	13	1.9
Lindsay Allen	7	13	1.9

Notre Dame Team Game-by-Game Comparison (as of Dec 01, 2016)
All games

Opponent	1st	2nd	Score	Mar	Total FG	FG Pct	3-Pointers	3FG Pct	Free Throws	FT Pct	Rebounds	A	
CENTRAL MICHIGAN	56/20	51/27	107-47	+60	40-65/17-63	.615/.270	12-22/7-33	.545/.212	15-21/6-12	.714/.500	45/33	+12	2
FORDHAM	34/20	33/16	67-36	+31	25-59/12-52	.424/.231	1-8/2-19	.125/.105	16-22/10-15	.727/.667	46/31	+15	1
GREEN BAY	41/30	30/37	71-67	+4	23-64/25-56	.359/.446	5-13/12-25	.385/.480	20-26/5-6	.769/.833	41/34	+7	1
WASHINGTON	39/22	32/38	71-60	+11	28-67/21-57	.418/.368	4-11/7-22	.364/.318	11-20/11-14	.550/.786	46/34	+12	1
UL-Lafayette	42/20	49/31	91-51	+40	39-68/19-61	.574/.311	5-16/6-18	.313/.333	8-16/7-15	.500/.467	60/20	+40	2
TCU	37/34	55/25	92-59	+33	33-71/21-48	.465/.438	11-20/6-11	.550/.545	15-17/11-14	.882/.786	45/21	+24	2
Iowa	41/33	32/25	73-58	+15	30-67/24-53	.448/.453	4-11/4-19	.364/.211	9-13/6-16	.692/.375	34/40	(6)	1

Note: Game totals are displayed in the format TEAM/OPPONENT for each category

Notre Dame Points-Rebounds-Assists (as of Dec 01, 2016)
All games

Opponent	Date	Score		03	05	11	14	15	20	21
				MABREY,MAR	YOUNG,JACK	TURNER,BRI	JOHNSON,MY	ALLEN,LIND	PATBERG,AL	NELSON,KRI
CENTRAL MICHIGAN	11/11/16	107-47	w	17-3-5	DNP	12-3-1	7-2-4	13-5-8	0-3-3	8-9-2
FORDHAM	11/14/16	67-36	w	7-2-0	DNP	10-8-0	2-1-4	13-6-5	0-1-0	9-7-1
GREEN BAY	11/17/16	71-67	w	13-4-3	3-7-1	14-4-3	5-0-0	8-5-8	DNP	0-1-0
WASHINGTON	11/20/16	71-60	w	4-2-2	8-2-0	10-12-0	0-1-0	13-5-4	DNP	5-6-3
vs UL-Lafayette	11/22/16	91-51	w	27-3-3	13-6-4	16-12-1	2-4-1	2-6-9	DNP	5-5-2
TCU	11/26/16	92-59	w	17-5-2	12-5-3	18-3-1	0-1-0	2-4-12	DNP	2-2-1
at Iowa	11/30/16	73-58	w	9-4-2	5-3-0	15-4-1	0-2-0	11-6-8	DNP	4-3-0

Opponent	Date	Score		22	24	33	35
				BOLEY,ERIN	OGUNBOWAL	WESTBELD,K	THOMPSON,D
CENTRAL MICHIGAN	11/11/16	107-47	w	8-2-3	30-3-2	6-4-1	6-2-0
FORDHAM	11/14/16	67-36	w	7-1-0	13-4-0	6-11-1	0-0-0
GREEN BAY	11/17/16	71-67	w	0-3-0	18-2-0	10-8-1	DNP
WASHINGTON	11/20/16	71-60	w	0-0-0	17-5-3	14-8-3	DNP
vs UL-Lafayette	11/22/16	91-51	w	7-8-1	9-4-2	10-7-2	0-0-0
TCU	11/26/16	92-59	w	10-3-0	19-7-2	12-7-1	0-0-1
at Iowa	11/30/16	73-58	w	5-4-0	16-2-1	8-3-0	DNP

Notre Dame Game-by-Game Highs (as of Dec 01, 2016)
All games

Opponent	Date	Score	Points	Rebounds	Assists	Steals	Blocked shots
CENTRAL MICHIGAN	11/11/16	107-47	30-Arike Ogunbowale	9-Kristina Nelson	8-Lindsay Allen	4-Mychal Johnson Lindsay Allen	1-Mychal Johnson Kristina Nelson Marina Mabrey
FORDHAM	11/14/16	67-36	13-Lindsay Allen Arike Ogunbowale	11-Kathryn Westbeld	5-Lindsay Allen	2-Lindsay Allen	1-Kristina Nelson Brianna Turner Kathryn Westbeld
GREEN BAY	11/17/16	71-67	18-Arike Ogunbowale	8-Kathryn Westbeld	8-Lindsay Allen	3-Arike Ogunbowale Lindsay Allen	2-Brianna Turner
WASHINGTON	11/20/16	71-60	17-Arike Ogunbowale	12-Brianna Turner	4-Lindsay Allen	4-Marina Mabrey Arike Ogunbowale	1-Brianna Turner Jackie Young
vs UL-Lafayette	11/22/16	91-51	27-Marina Mabrey	12-Brianna Turner	9-Lindsay Allen	3-Mychal Johnson Marina Mabrey	3-Kristina Nelson
TCU	11/26/16	92-59	19-Arike Ogunbowale	7-Kathryn Westbeld Arike Ogunbowale	12-Lindsay Allen	4-Kathryn Westbeld	2-Kathryn Westbeld
at Iowa	11/30/16	73-58	16-Arike Ogunbowale	6-Lindsay Allen	8-Lindsay Allen	5-Lindsay Allen Marina Mabrey	1-Lindsay Allen Marina Mabrey