



NOTRE DAME

WOMEN'S BASKETBALL

Fighting Irish Media
▶ Leigh Torbin
▶ ltorbin@nd.edu
▶ 407-325-5703 (c)
▶ UND.com/WBB

2016-17 SCHEDULE

NOVEMBER

| | | |
|----|--------------------------------------|-----------|
| 3 | Roberts Wesleyan (Exhib.) | W, 129-50 |
| 11 | Central Michigan \$ [ACC Net. Extra] | W, 107-47 |
| 14 | Fordham \$ [ACC Net. Extra] | W, 67-36 |
| 17 | Green Bay \$ [ACC Net. Extra] | W, 71-67 |
| 20 | #17 Washington \$ [CBS Sports] | W, 71-60 |
| 22 | vs. UL-Lafayette ^ | W, 91-51 |
| 26 | TCU [ACC Net. Extra] | W, 92-59 |
| 30 | at Iowa [BTN] | W, 73-58 |

DECEMBER

| | | |
|----|--------------------------------|-----------|
| 4 | Valparaiso [ACC Net. Extra] | W, 114-54 |
| 7 | #1 UConn [ESPN2] | L, 61-72 |
| 10 | at #16 DePaul [CSN+] | W, 75-61 |
| 18 | at Toledo [ESPN3] | W, 85-68 |
| 20 | at Michigan State [BTN] | W, 79-61 |
| 27 | at Chattanooga | W, 79-58 |
| 29 | at NC State * [ACC Net. Extra] | L, 62-70 |

JANUARY

| | | |
|----|--------------------------------------|----------|
| 2 | at Georgia Tech * [ACC Net. Extra] | W, 55-38 |
| 5 | Wake Forest * [ACC Net. Extra] | W, 92-72 |
| 8 | at #14 Miami * [ESPN2] | W, 67-55 |
| 12 | Pittsburgh * [ACC Net. Extra] | W, 86-54 |
| 16 | at Tennessee [ESPN2] | L, 69-71 |
| 19 | at Boston College * [ACC Net. Extra] | W, 80-69 |
| 22 | at North Carolina * [ESPN2] | W, 77-55 |
| 26 | #14 Duke * [ACC Net. Extra] | W, 62-58 |
| 29 | Virginia * [ESPN2] | W, 82-74 |

FEBRUARY

| | | |
|----|-------------------------------------|----------|
| 2 | at Virginia Tech * [ACC Net. Extra] | W, 76-59 |
| 6 | #12 Louisville * [ESPN2] | W, 85-66 |
| 12 | Georgia Tech * [ACC Network] | W, 90-69 |
| 16 | at Clemson * [ACC Net. Extra] | W, 84-80 |
| 19 | at #21 Syracuse * [ESPN2] | 5 p.m. |
| 23 | Boston College * [ACC Net. Extra] | 7 p.m. |
| 26 | Florida State * [ESPN2] | 1 p.m. |

MARCH

| | | |
|-------|---------------------|-----|
| 2 | ACC Second Round % | TBA |
| 3 | ACC Quarterfinals % | TBA |
| 4 | ACC Semifinals % | TBA |
| 5 | ACC Final % | TBA |
| 17/18 | NCAA First Round & | TBA |
| 19/20 | NCAA Second Round & | TBA |
| 24/25 | NCAA Sweet 16 @ | TBA |
| 26/27 | NCAA Elite Eight @ | TBA |
| 31 | NCAA Semifinal # | TBA |

APRIL

| | | |
|---|--------------------------|-----|
| 2 | NCAA Championship Game # | TBA |
|---|--------------------------|-----|

Home Games in bold

All times are subject to change and listed in ET

[denotes television coverage]

* - denotes an Atlantic Coast Conference game

\$ - Pre-season WNIT (at Notre Dame, Ind.)

^ - Campbell Center (Houston, Texas)

% - HTC Center (Conway, S.C.)

& - TBA Campus sites

@ - 2017 NCAA Regional Sites

Webster Bank Arena [Bridgeport, Conn.]

Rupp Arena [Lexington, Ky.]

Chesapeake Energy Arena [Oklahoma City, Okla.]

Stockton Arena [Stockton, Calif.]

- 2017 NCAA Final Four

American Airlines Center [Dallas, Texas]

GAME 28 • SYRACUSE



#7/6 University of Notre Dame Fighting Irish

(24-3, 12-1 ACC)



#21 Syracuse University Orange

(18-8, 9-4 ACC)

GAME 28

Matchup: Notre Dame at Syracuse

Date: Sunday, Feb. 19

Time: 5:02 p.m. ET

Site: Syracuse, N.Y.

Arena: Carrier Dome (35,012)

Television: ESPN2

Talent: Pam Ward, Gail Goestenkors

Live Video: WatchESPN app or ESPN3.com

Talent: Pam Ward, Gail Goestenkors

Live Radio: Pulse FM 96.9/92.1

Talent: Bob Nagle

Live Audio: WatchND App or WatchND.tv

Talent: Bob Nagle

Live Stats: UND.com

Live Updates: @NDWBB

Series History: Notre Dame leads 30-2

What's Inside

| | |
|--|-------|
| Notes | 1-7 |
| University Information & Quick Facts | 2 |
| Series History vs. Syracuse | 2 |
| Around the ACC | 3 |
| National Polls & Notre Dame in the Polls | 4 |
| 2016-17 Honors & Awards | 4 |
| Notre Dame's Record When | 5 |
| Specialty Stats | 6 |
| Notre Dame Roster | 8 |
| Radio/TV Roster | 9 |
| Miscellaneous Statistics | 10 |
| The Last Time | 11-12 |
| Game Recaps | 13-18 |
| Superlatives | 19-21 |
| Player Bio Updates | 22-32 |
| 2016-17 Season Stats | 33-39 |

Notre Dame Likely Starters and Reserves

| No | Name | Pos | Ht | Yr* | PPG | RPG | Other | Notes |
|---|------------------|-----|------|-----|------|-----|-----------|--|
| 3 | Marina Mabrey | G | 5-11 | So. | 14.0 | 3.2 | 70 assts | • Leading scorer in ACC games |
| 11 | Brianna Turner | F | 6-3 | Jr. | 14.7 | 7.5 | 62 blks | • ACC's leading shot blocker |
| 15 | Lindsay Allen | G | 5-8 | Sr. | 9.0 | 5.4 | 200 assts | • Leads ACC in all 3 assist subcategories |
| 24 | Arike Ogunbowale | G | 5-8 | So. | 15.1 | 4.3 | 49 assts | • Has led ND in scoring 12 times this year |
| 33 | Kathryn Westbeld | F | 6-2 | Jr. | 8.7 | 5.3 | 49 assts | • Battling sore ankle but still contributing |
| Off the Bench For the Fighting Irish | | | | | | | | |
| 5 | Jackie Young | G | 6-0 | Fr. | 7.0 | 4.2 | 27 assts | • Two-time ACC Rookie of the Week |
| 14 | Mychal Johnson | G | 5-7 | Jr. | 2.2 | 1.4 | 28 assts | • Already has season high with 28 assists |
| 20 | Ali Patberg | G | 5-10 | So. | 0.9 | 1.3 | 9 assts | • Scored 12 of her 14 points vs. BC & UNC |
| 21 | Kristina Nelson | F | 6-4 | Sr. | 3.9 | 3.1 | 24 assts | • Scored career-high 13 points vs. Pitt |
| 22 | Erin Boley | G | 6-2 | Fr. | 6.0 | 2.7 | 18 assts | • Started six games for Westbeld lately |
| 35 | Diamond Thompson | C | 6-5 | Sr. | 0.7 | 0.3 | 1 asst | • Seen action in eight games this season |

* = players listed by academic class (Kristina Nelson did not play in 2014-15 and Ali Patberg did not play in 2015-16 so both have an additional season of athletic eligibility)

5

Marina Mabrey has five 20-point games in ACC play, including a career-high 29 on Thursday at Clemson. She has scored at least 25 points in three of the last five contests.

14

Muffet McGraw is among 14 finalists for the Naismith memorial Basketball Hall of Fame. Her 844 career wins are sixth all-time among female women's basketball coaches and 10th overall.

3

Brianna Turner needs three more points to crack the top 20 in Notre Dame history. Although just a junior, her 1,316 is 21st all-time. The top 20 starts with **Devereaux Peters'** 1,319 career points.



NDWBB



NDWBB



NDWBB



NDWBB

UNIVERSITY INFORMATION

School: University of Notre Dame
 Location: Notre Dame, IN 46556
 Founded: 1842
 Enrollment: 8,475 (undergraduate), 12,126 (total)
 Nickname: Fighting Irish
 Colors: Gold and Blue
 Affiliation: NCAA Division I
 Conference: Atlantic Coast Conference (ACC)
 President: Rev. John I. Jenkins, C.S.C. (Notre Dame '76)
 Provost: Thomas Burish
 NCAA Faculty Representative: Patricia Bellia (Harvard '91)
 Athletics Director: Jack Swarbrick (Notre Dame '76)
 Sr. Assoc. Athletic Director/Sport Admin.: Jill Bodensteiner (Notre Dame '91)
 Ticket Office Phone: (574) 631-7356
 Home Arena (capacity): Purcell Pavilion at the Joyce Center (9,149)

WOMEN'S BASKETBALL INFORMATION

Karen and Kevin Keyes Family Head Women's Basketball Coach:
 Muffet McGraw (St. Joseph's (Pa.) '77)
 Record at Notre Dame: 756-226 (.770) (30th season)
 Record Overall 844-267 (.760) (35th season)
 ACC Record/Years: 59-2 (.967) (fourth season)
 Associate Head Coach: Carol Owens (Northern Illinois '90)
 Associate Head Coach / Recruiting Coordinator: Niele Ivey (Notre Dame '00)
 Associate Coach: Beth Cunningham (Notre Dame '97)
 Director of Basketball Operations: Katie Capps (Western Kentucky '02)
 Video Coordinator: Erica Williamson (Notre Dame '10)
 Special Events Coordinator: Sharla Lewis (Chicago State '99)
 Athletic Trainer: Anne Marquez (West Florida '01)
 Strength and Conditioning: Elisa Angeles (Ball State '03)
 Academic Counselor: Amanda Hall (DePauw '01)
 Equipment Manager: Kathy Speybroeck (Indiana '82)
 Women's Basketball Office Phone: (574) 631-5420

MEDIA RELATIONS INFORMATION

Associate Director, Athletics Communications (WBB SID): Leigh Torbin
 Office Phone: (574) 631-9471
 Cell Phone: (407) 325-5703
 E-Mail: ltorbin@nd.edu
 Assistant Director, Athletics Communications (WBB Asst.): Megan Golden
 Office Phone: (574) 631-2664
 Cell Phone: (440) 223-7142
 E-Mail: mgolden@nd.edu
 Purcell Pavilion Press Row Phone: (574) 631-5309
 Mailing Address: University of Notre Dame
 113 Joyce Center
 Notre Dame, IN 46556
 Web Site: www.und.com/NDWBB
 Twitter: @NDWBB
 Instagram: NDWBB
 Facebook: facebook.com/NDWBB
 Snapchat NDWBB

TEAM INFORMATION

2015-16 Overall Record: 33-2
 2015-16 ACC Record/Finish: 16-0 (1st)
 2015-16 Postseason: ACC Tournament Champion
 NCAA Sweet 16
 Letter Winners Returning: 9
 Letter Winners Lost: 3
 Newcomers: 2
 2016-17 Captains: Lindsay Allen, Kristina Nelson, Kathryn Westbeld
 NCAA Appearances 23 (Last: 2016)
 NCAA Final Four Appearances Seven (Last: 2015)
 NCAA National Championships One (2001)

NOTRE DAME-SYRACUSE HISTORY

- The Irish hold a 30-2 edge in the all-time series against Syracuse, including wins in each of the last 15 contests.
- Notre Dame is a perfect 15-0 at home against Syracuse while claiming a 13-1 record at Syracuse that can be broken down to an 8-1 mark at Manley Field House and a 5-0 count at the Carrier Dome.
- The sides have thrice met in the postseason, including a 68-57 win by Notre Dame in last year's ACC championship game. Syracuse beat the Irish in the 2002 BIG EAST Tournament while Notre Dame downed the then-Orangewomen in the 1996 BIG EAST Tournament.
- Notre Dame's 30 wins over Syracuse are exceeded only by the 32 wins the Irish hold against Marquette.
- The active 15-game winning streak against Syracuse is exceeded in length only by Valparaiso (27), Providence (22) and Detroit Mercy (16) among all Irish foes.
- In last year's ACC Championship, **Brianna Turner** had a double-double with 18 points and 11 rebounds while Tournament MVP **Madison Cable** also tallied 18 in a 68-57 Notre Dame win. Syracuse's Alexis Peterson led all scorers with 19 points.
- During last year's regular season, **Michaela Mabrey** netted 20 and Turner poured in 19 more, plus five blocks, during a 91-62 Irish win at Purcell Pavilion on Jan. 21. The Irish shot 55.5% in that contest while holding the Orange to 28.0% shooting.

IRISH BACK IN DRIVER'S SEAT TO ACC REPEAT

- The Irish dodged an upset at Clemson on Thursday night while Florida State fell at Virginia, a combination of results which put the Irish back into sole possession of first place in the ACC standings and in position to extend a couple of historic championship streaks.
- The Irish are vying for their fourth consecutive outright ACC regular season and tournament championships, a feat only previously accomplished by Duke from 2001-04. Including the final days of BIG EAST membership, Notre Dame is looking for six straight outright regular season conference championships overall and five consecutive conference tournament championships.
- Looking at the handful of others to accomplish these feats:

4x OUTRIGHT ACC REGULAR SEASON & TOURNAMENT CHAMPS
 Duke (2001-04)

FOUR STRAIGHT OUTRIGHT ACC REGULAR SEASON CHAMPS
 Virginia (1991-96)
 Duke (2001-04)

FOUR STRAIGHT ACC TOURNAMENT CHAMPIONSHIPS
 Duke (2000-04)
 North Carolina (2005-08)

2012-16 OUTRIGHT REGULAR SEASON CONFERENCE CHAMPS
 Notre Dame (BIG EAST and ACC)
 Florida Gulf Coast (Atlantic Sun)
 Green Bay (Horizon)

2013-16 CONFERENCE TOURNAMENT CHAMPIONS
 Notre Dame (BIG EAST and ACC)
 Albany (America East)
 Baylor (Big 12)

Series History

Notre Dame Leads 30-2

Home: 15-0, Away: 13-1, Neutral: 2-1

| Date | Site | Result | Score |
|----------|------------------|--------|--------|
| 1/16/88 | Notre Dame, Ind. | W | 81-64 |
| 2/4/89 | Syracuse, N.Y.* | L | 56-63 |
| 12/8/90 | Notre Dame, Ind. | W | 71-66 |
| 12/31/91 | Syracuse, N.Y.* | W | 81-60 |
| 1/10/96 | Notre Dame, Ind. | W | 91-52 |
| 3/3/96 | Storrs, Conn. | W | 70-55 |
| 1/15/97 | Syracuse, N.Y.* | W | 72-45 |
| 2/6/97 | Notre Dame, Ind. | W | 90-73 |
| 1/21/98 | Syracuse, N.Y.* | W | 87-69 |
| 1/26/99 | Syracuse, N.Y.* | W | 94-61 |
| 2/17/99 | Notre Dame, Ind. | W | 82-60 |
| 1/15/00 | Notre Dame, Ind. | W | 71-56 |
| 2/14/01 | Syracuse, N.Y.* | W | 75-51 |
| 1/29/02 | Notre Dame, Ind. | W | 71-46 |
| 3/3/02 | Piscataway, N.J. | L | 79-84 |
| 3/4/03 | Syracuse, N.Y.* | W | 62-54 |
| 1/21/04 | Syracuse, N.Y.* | W | 64-35 |
| 3/2/04 | Notre Dame, Ind. | W | 54-33 |
| 1/5/05 | Notre Dame, Ind. | W | 75-58 |
| 1/19/05 | Syracuse, N.Y.* | W | 74-61 |
| 1/31/06 | Syracuse, N.Y.# | W | 67-55 |
| 1/20/07 | Notre Dame, Ind. | W | 83-55 |
| 2/16/08 | Syracuse, N.Y.# | W | 79-67 |
| 2/24/09 | Notre Dame, Ind. | W | 90-79 |
| 1/30/10 | Syracuse, N.Y.# | W | 74-73 |
| 2/1/11 | Notre Dame, Ind. | W | 71-48 |
| 2/7/12 | Syracuse, N.Y.# | W | 74-55 |
| 2/26/13 | Notre Dame, Ind. | W | 79-68 |
| 2/9/14 | Notre Dame, Ind. | W | 101-64 |
| 1/4/15 | Syracuse, N.Y.# | W | 85-74 |
| 1/21/16 | Notre Dame, Ind. | W | 91-62 |
| 3/6/16 | Greensboro, N.C. | W | 68-57 |

* Manley Field House (8-1)
 # Carrier Dome (5-0)

| Series Scoring | Total | Average |
|----------------|-------|---------|
| Notre Dame | 2,462 | 76.9 |
| Syracuse | 1,913 | 59.8 |

Current Win Streak: Notre Dame - 15 games
Muffet McGraw vs. Syracuse: 30-2
Quentin Hillsman vs. Notre Dame: 0-11
McGraw vs. Hillsman: 11-0
ND Biggest Win: 39 (91-52 on 1/10/96)
SU Biggest Win: 7 (63-56 on 2/4/89)
ND Longest Win Streak: 15 (2003-present)
SU Longest Win Streak: 1, twice (1989; 2002)

THE TALE OF THE TAPE

| | ND | SU |
|---------------------------|-----------|----------|
| Overall/conference record | 24-3/12-1 | 18-8/9-4 |
| AP/WBCA-USA Today poll | 7/6 | 21/21 |

SCORING

| | | |
|-------------------------|------|------|
| Points scored per game | 79.0 | 80.0 |
| Points allowed per game | 60.8 | 66.4 |
| Field goal percentage | .494 | .401 |
| Three-point percentage | .386 | .299 |
| Free throw percentage | .707 | .754 |

REBOUNDING

| | | |
|-------------------------|------|------|
| Rebounds per game | 40.0 | 40.8 |
| Opponent rebs. per game | 31.8 | 37.6 |
| Rebounding margin | +8.2 | +3.2 |

OTHER

| | | |
|------------------------|------|------|
| Assists per game | 18.7 | 15.6 |
| Turnovers per game | 13.7 | 14.2 |
| Assist/turnover ratio | 1.4 | 1.1 |
| Steals per game | 9.4 | 12.2 |
| Blocked shots per game | 4.4 | 4.5 |

YOUNG RECLAIMS ACC ROOKIE OF THE WEEK

- For the second time this season, **Jackie Young** was named the ACC's Rookie of the Week on Feb. 13 after helping guide the Irish to conference victories over No. 12 Louisville and Georgia Tech.
- On ESPN2's "Big Monday," Young scored 16 points while snaring seven rebounds as the Irish picked up a crucial, 85-66, win against Louisville in ACC play. The 16 points were Young's best showing of the season in an ACC game and her second-best scoring output of the season overall, trailing just her 20-point day against Valparaiso on Dec. 4. Young would be Notre Dame's second-leading scorer in the win over the Cardinals (**Arike Ogunbowale** scored 22) while the seven rebounds were one off of her career high.
- Young would set a career high with her five assists while not committing a turnover in Sunday's 90-66 win over Georgia Tech. Young also tied her career high as she grabbed eight rebounds against the Yellow Jackets.
- She had previously received the elite league's weekly rookie accolade on Dec. 5 after her 20-point showing against Valparaiso and making significant contributions to Notre Dame's Nov. 30 road win at Iowa in the ACC/Big Ten Challenge.

24 WINS THROUGH 27 GAMES BECOMING ROUTINE

- The 2016-17 Irish stand at 24-3 on the year. This high rate of success is not uncommon.
- This is the sixth consecutive year where Notre Dame has started a season 24-3 or better.
- The 2010-11 team was the last one to win less than 24 of its first 27 games and that squad still stood at a solid 22-5 at this mid-season juncture.
- This season marks the 11th year in a row and the 23rd time in the past 24 years in which Notre Dame has won at least 20 games.
- The Irish have also won at least 10 league games this season. Notre Dame has claimed double-digit league wins in 20 of its 21 years in the BIG EAST and ACC combined, going 8-8 in 2005-06 league play.

IRISH AMONG TOP SHOOTING TEAMS

- *NCAA leaders below are from the Friday, Feb. 17 update.*
- Notre Dame has proved to be one of the best shooting teams in the nation this season. The Irish stand third in field goal percentage at 49.4 and 10th in 3-point field goal percentage at 38.6. It has added up to a team ranked 15th in scoring offense at 79.0 points per game.
- The Irish are vying to be the second team to ever lead the ACC in field goal percentage four years in a row, joining Duke's eight-year run from 1999-2006.
- Other team categories where the Irish collectively excel and rank in the top 25 include assists (6th with 506), assists per game (6th at 18.7), assist to turnover ratio (11th at 1.37), scoring margin (12th at +18.1), rebounding margin (18th at +8.2) and rebounds (25th with 1,080). The Irish are on the cusp of the top 25 in steals (37th with 254) and fewest turnovers per game (43rd at 13.7).
- Two-time Nancy Lieberman Award finalist **Lindsay Allen** has made a quick claim to her status as the country's top point guard, not only in how she keeps the Irish under control, but also for her passing ability. Allen is second nationally with 200 assists and third with 7.4 assists per game. Allen is currently second with an assist-to-turnover ratio of

3.39 and led the nation in this field entering the Dec. 20 game at Michigan State. She leads the ACC in all three categories as well.

- Allen's 759 career assists rank tied for first among active players, matching Northwestern's Ashley Deary.
- Allen is also 50th nationally in steals (62) and 40th in minutes played (924).
- **Brianna Turner** has shot the ball well this year and stands 14th nationally with her field goal percentage of 59.5%. Her recent surge has also left her 18th nationally in blocked shots with 62. Turner and West Virginia's Lanay Montgomery are the only players in the nation to rank in the top 20 for both field goal percentage and blocked shots.
- The Irish top the ACC as a team in assists, assists per game, assist-to-turnover ratio, field goal percentage, fewest fouls per game and 3-point field goal percentage.
- Individually, Lindsay Allen leads the elite league in assists, assists per game and assist-to-turnover ratio. Additionally, she ranks in the top three nationally in all three categories. Brianna Turner is the ACC leader in blocked shots, blocked shots per game and field goal percentage.

BIG SCORING NIGHTS ON THE RISE

- **Marina Mabrey** poured in a career-high 29 points in Thursday's win at Clemson. The offensive output reflects a growing trend for the Irish in 2016-17. Last season, Notre Dame recorded a 20-point individual game 16 times. This year, with plenty of basketball left to be played, Notre Dame has already produced the same 16 games with 20 points.
- This season, Turner has six 20-point efforts while **Biranna Turner** has five and **Arike Ogunbowale** has four 20-point games to her credit. **Jackie Young** hit that plateau once, Dec. 4 vs. Valparaiso.
- A year ago, **Madison Cable** produced six 20-point games while Turner added four and **Lindsay Allen** had three. Mabrey, her sister **Michaela Mabrey**, and Ogunbowale had one apiece.
- Additionally, Ogunbowale hit the 30-point mark on opening night against Central Michigan (Nov. 11). Notre Dame did not have any 30-point games a season ago.

OGUNBOWALE DOUBLES UP DOUBLE-DOUBLE

- In the 41st double-figure scoring game of her career, Feb. 2 at Virginia Tech, **Arike Ogunbowale** paired it up for her first career double-double. The sophomore paired up her 16 points with a career-high 10 rebounds, plus a career-high six assists, to lead Notre Dame past Virginia Tech, 76-59.
- Ogunbowale hit her stride just after halftime and helped Notre Dame maintain its advantage. The Irish came out of the break on an 11-2 run over the first 3:06 of the penultimate quarter, quickly extending a 34-29 halftime lead to 14 points at 45-31. Ogunbowale scored seven points in this spurt while grabbing three rebounds and adding an assist.
- The Virginia Tech game was also her team-leading 11th time this year leading the team in scoring.
- That last stat quickly became 12 times leading the Irish when she poured in 22 points on Monday night to lead Notre Dame past No. 12 Louisville.
- Ogunbowale didn't waste much time before recording her second career double-double, doing it on Feb. 12 against Georgia Tech, giving her now two double-doubles in her last three games. Ogunbowale scored 18 points and matched her career high with 10 rebounds in the win over the Yellow Jackets.

Around the ACC (Feb. 17)

ACC Standings

| Team | Conf. | Overall |
|-------------------------|-------------|-------------|
| NOTRE DAME (7/6) | 12-1 | 24-3 |
| Florida State (T4/7) | 11-2 | 23-4 |
| Duke (13/14) | 11-3 | 23-4 |
| NC State (15/18) | 10-3 | 20-6 |
| Louisville (14/13) | 9-4 | 22-6 |
| Syracuse (21/21) | 9-4 | 18-8 |
| Miami (16/17) | 8-5 | 19-6 |
| Virginia | 6-7 | 17-9 |
| Wake Forest | 5-8 | 14-12 |
| Pittsburgh | 4-9 | 13-13 |
| Georgia Tech | 3-10 | 14-12 |
| North Carolina | 3-10 | 14-12 |
| Virginia Tech | 3-10 | 16-10 |
| Clemson | 3-11 | 14-13 |
| Boston College | 2-12 | 9-18 |

ACC Preseason Predictions

2016-17 Predicted Order of Finish (First Place Votes)

| | Blue Ribbon Panel | Coaches |
|-----|------------------------|------------------------|
| 1. | Notre Dame (44) | Notre Dame (13) |
| 2. | Louisville (8) | Louisville (1) |
| 3. | Florida State (2) | Florida State (1) |
| 4. | Syracuse | Syracuse |
| 5. | Miami | Miami |
| 6. | Duke | Duke |
| 7. | NC State | NC State |
| 8. | North Carolina | Georgia Tech |
| 9. | Georgia Tech | North Carolina |
| 10. | Virginia | Virginia |
| 11. | Wake Forest | Wake Forest |
| 12. | Virginia Tech | Virginia Tech |
| 13. | Pittsburgh | Boston College |
| 14. | Boston College | Pittsburgh |
| 15. | Clemson | Clemson |

Blue Ribbon & Coaches Preseason Player of the Year
Myisha Hines-Allen, Jr., F, Louisville

2016-17 Blue Ribbon Panel Preseason All-ACC Team

Rebecca Greenwell, R-Jr., G, Duke
Leticia Romero, Sr., G, Florida State
Shakayla Thomas, Jr., G, Florida State
Asia Durr, So., G, Louisville
Myisha Hines-Allen, Jr., F, Louisville
Mariya Moore, Jr., F, Louisville
Adrienne Motley, Sr., G, Miami
Lindsay Allen, Sr., G, Notre Dame
Brianna Turner Jr., F, Notre Dame
Alexis Peterson, Sr., G, Syracuse

2016-17 Coaches Preseason All-ACC Team

Rebecca Greenwell, R-Jr., G, Duke
Leticia Romero, Sr., G, Florida State
Shakayla Thomas, Jr., G, Florida State
Myisha Hines-Allen, Jr., F, Louisville
Mariya Moore, Jr., F, Louisville
Asia Durr, So., G, Louisville
Adrienne Motley, Sr., G, Miami
Brianna Turner, Jr., F, Notre Dame
Lindsay Allen, Sr., G, Notre Dame
Alexis Peterson, Sr., G, Syracuse

2016-17 Blue Ribbon Panel Newcomer Watch List

Lexie Brown, Jr., G, Duke
Leaonna Odom, Fr, F, Duke
Chatrice White, Jr., C, Florida State
Erin Boley, Fr., F, Notre Dame
Jackie Young, Fr., G, Notre Dame

2016-17 Coaches Newcomer Watch List

Lexie Brown, Jr., G, Duke
Leaonna Odom, Fr, F, Duke
Chatrice White, Jr., C, Florida State
Erin Boley, Fr., F, Notre Dame
Jackie Young, Fr., G, Notre Dame

**Associated Press Poll
(Feb. 13)**

| Rk. | Team (1st-place votes) | Record | Points | Lst Wk. |
|----------|------------------------|-------------|------------|----------|
| 1 | • Connecticut (33) | 24-0 | 825 | 1 |
| 2 | Maryland | 25-1 | 787 | 3 |
| 3 | Mississippi State | 25-1 | 737 | 4 |
| T4 | Baylor | 24-2 | 703 | 2 |
| T4 | • Florida State | 23-2 | 703 | 5 |
| 6 | South Carolina | 21-2 | 687 | 6 |
| 7 | Notre Dame | 23-3 | 621 | 7 |
| 8 | Texas | 20-4 | 582 | 11 |
| 9 | • Washington | 24-3 | 571 | 10 |
| 10 | Stanford | 22-4 | 519 | 8 |
| 11 | Oregon State | 23-3 | 488 | 9 |
| 12 | Ohio State | 22-5 | 446 | 13 |
| 13 | • Duke | 22-4 | 439 | 14 |
| 14 | • Louisville | 22-6 | 412 | 12 |
| 15 | • NC State | 19-6 | 321 | 17 |
| 16 | • Miami (Fla.) | 19-6 | 313 | 16 |
| 17 | • DePaul | 22-5 | 290 | 18 |
| 18 | UCLA | 18-7 | 280 | 15 |
| 19 | Oklahoma | 20-6 | 263 | 19 |
| 20 | Michigan | 21-5 | 178 | 21 |
| 21 | • Syracuse | 18-8 | 143 | 20 |
| 22 | South Florida | 20-4 | 108 | 22 |
| 23 | Texas A&M | 19-6 | 67 | NR |
| 24 | Kansas State | 18-7 | 66 | 25 |
| 25 | Drake | 20-4 | 51 | NR |

Others receiving votes: Arizona State 48, • Tennessee 17, Kentucky 15, Temple 12, Gonzaga 10, Creighton 9, • Green Bay 5, West Virginia 4, Dayton 3, Oregon 2.

**USA Today Coaches Poll
(Feb. 14)**

| Rk. | Team (1st-place votes) | Points | Rec. | Lst. Wk. |
|-----|------------------------|--------|------|----------|
| 1 | • Connecticut (31) | 25-0 | 800 | 1 |
| 2 | Maryland | 25-1 | 766 | 2 |
| 3 | Mississippi State | 25-1 | 726 | 3 |
| 4 | Baylor | 24-2 | 697 | 5 |
| 5 | South Carolina | 21-3 | 642 | 6 |
| 6 | Notre Dame | 23-3 | 626 | 7 |
| 7 | • Florida State | 23-3 | 600 | 4 |
| 8 | Texas | 21-4 | 597 | 10 |
| 9 | • Washington | 24-3 | 577 | 8 |
| 10 | Stanford | 22-4 | 494 | 11 |
| 11 | Oregon State | 23-3 | 464 | 9 |
| 12 | Ohio State | 22-5 | 450 | 13 |
| 13 | • Louisville | 22-6 | 416 | 14 |
| 14 | • Duke | 22-4 | 399 | 15 |
| 15 | • DePaul | 22-5 | 328 | 16 |
| 16 | UCLA | 18-7 | 299 | 12 |
| 17 | • Miami (Fla.) | 19-6 | 289 | 17t |
| 18 | • NC State | 19-6 | 275 | 17t |
| 19 | Oklahoma | 20-6 | 214 | 20 |
| 20 | Michigan | 21-5 | 168 | 22 |
| 21 | • Syracuse | 18-8 | 165 | 19 |
| 22 | South Florida | 20-4 | 129 | 23 |
| 23 | Arizona State | 16-9 | 107 | 21 |
| 24 | Texas A&M | 19-6 | 66 | NR |
| 25 | Temple | 19-5 | 21 | NR |

Others Receiving Votes: Drake 20; • Tennessee 20; • Green Bay 13; Creighton 8; Kansas State 8; Indiana 5; West Virginia 5; California 3; Northwestern 2; Oregon 1.

Notre Dame in the Polls

| Date | AP | Coaches |
|-------------|----|---------|
| Preseason | 1 | 2 |
| November 14 | 1 | 1 |
| November 21 | 1 | 1 |
| November 28 | 1 | 1 |
| December 5 | 2 | 1 |
| December 12 | 2 | 2 |
| December 19 | 2 | 2 |
| December 26 | 2 | 2 |
| January 2 | 7 | 6 |
| January 9 | 6 | 6 |
| January 16 | 6 | 9 |
| January 23 | 8 | 9 |
| January 30 | 7 | 8 |
| February 6 | 7 | 7 |
| February 13 | 7 | 6 |

• Although denied ACC Player of the Week honors for her efforts against Louisville and Georgia Tech, Ogunbowale earned a spot on the NCAA's Starting Five for this past week.

CONSISTENT WINNERS

• Notre Dame has been one of the best teams in the nation on an annual basis in recent vintage. Over the past six seasons (2011-12 through Friday night), only UConn (209) has won more games than Notre Dame's 200. Baylor has claimed 199. Stanford (177) and Maryland (177) round out the top five.

HOME COURT ADVANTAGE

• When playing at home, Notre Dame has enjoyed its typical home court advantage as provided by its incredibly loyal lime green-glad fans. In the latest NCAA update, the Irish ranked sixth nationally in average attendance (8,395) and also fifth in total (109,132) home attendance. Notre Dame was second nationally for operating at 91.76% of capacity at 9,149 seat Purcell Pavilion at the Joyce Center, narrowly behind Gonzaga's 93.17%.

• This advantage has played itself out particularly notably in conference play. Notre Dame has won a school-record 40 consecutive home conference games, beginning with a 66-47 win over Providence College on Feb. 14, 2012, in BIG EAST play.

• Notre Dame is 30-0 at Purcell Pavilion in ACC play, going 8-0 in 2013-14, 2014-15 and 2015-16 while also picking up a 6-0 mark this year following Sunday's win over Georgia Tech.

• The Irish offense has been notably more potent at home, averaging 83.1 points per game as opposed to 72.8 on the road. However, Notre Dame's defense has not missed a beat regardless of venue posting remarkably similar numbers. The Irish have held foes to 60.6 points per game and .391 shooting at home while permitting 60.4 points per game and .397 shooting on the road.

• Notre Dame's Feb. 12 matinee vs. Georgia Tech drew a sell-out crowd of 9,149. It marked the 51th sellout in Irish history and the third this year, joining the Dec. 7 game against UConn and the Jan. 29 contest vs. Virginia.

IRISH ENJOYING COMFORTS OF HOME

• The Irish just finished stretch with four of five games at home and are in the midst of playing six out of nine to close out the regular season at home - a welcome departure from the seven weeks prior.

• The North Carolina game (Jan. 22) was the last game in a stretch where the Irish played 10 out of 12 games on an opponent's home floor. It also marked the third of three road games in seven days for Notre Dame, joining contests at Tennessee (Jan. 16) and Boston College (Jan. 19). The Irish were on an airplane six out of eight days from Jan. 15-22) jetting home for classes between the games.

• The home games on Jan. 26 and 29 against Duke and Virginia marked the first time the Irish played simply two consecutive games at home since Dec. 4 & 7 games against Valparaiso and UConn. The Duke game (Jan. 26) marked exactly 50 days since the UConn game.

• This stretch began on Dec. 10 when the Irish embarked on the longest true road game string in school history, a six-game romp to DePaul (Dec. 10), Toledo (Dec. 18), Michigan State (Dec. 20), Chattanooga (Dec. 27), NC State (Dec. 29) and Georgia Tech (Jan. 2).

2016-17 Honors

Lindsay Allen, Sr., G

- ▶ Nancy Lieberman Award Top 10 Finalist
- ▶ Senior CLASS Award Finalist
- ▶ Wooden Award Late Season Top 20
- ▶ Wooden Award Midseason Top 25
- ▶ Naismith Trophy Top 30
- ▶ Preseason WNIT All-Tournament Team
- ▶ Naismith Trophy Watch List
- ▶ Wade Award Watch List
- ▶ Wooden Award Preseason Top 30
- ▶ Nancy Lieberman Award Watch List
- ▶ Senior CLASS Award Candidate
- ▶ Preseason espnW #10 player in the nation
- ▶ Preseason All-ACC (Blue Ribbon & Coaches)

Erin Boley, Fr., F

- ▶ ACC Newcomer Watch List (Blue Ribbon & Coaches)

Arike Ogunbowale, So., G

- ▶ Naismith Trophy Top 30
- ▶ espnW National Player of the Week (Nov. 21)
- ▶ Preseason WNIT Tournament MVP
- ▶ Preseason WNIT All-Tournament Team
- ▶ ACC Player of the Week (Nov. 14)
- ▶ Naismith Trophy Watch List

Brianna Turner, Jr., F

- ▶ Wooden Award Late Season Top 20
- ▶ Wooden Award Midseason Top 25
- ▶ Naismith Trophy Top 30
- ▶ Ann Meyers Drysdale Award Midseason Watch List
- ▶ ACC Player of the Week (Dec. 12)
- ▶ Preseason AP All-American
- ▶ Naismith Trophy Watch List
- ▶ Wade Award Watch List
- ▶ Wooden Award Preseason Top 30
- ▶ Preseason espnW #2 player in the nation
- ▶ Preseason All-ACC (Blue Ribbon & Coaches)

Jackie Young, Fr., G

- ▶ ACC Freshman of the Week (Feb. 13)
- ▶ ACC Freshman of the Week (Dec. 5)
- ▶ ACC Newcomer Watch List (Blue Ribbon & Coaches)

Muffet McGraw

- ▶ Naismith Basketball Hall of Fame Nominee
- ▶ Wooden Legends of Coaching Award

• Thankfully, Notre Dame has generally not been fazed when playing on the road. The Irish have compiled a 58-4 (.935) record on the road over the past five seasons. The loss at NC State (Dec. 29) snapped a 15-game road winning streak which is tied for the 12th-longest in NCAA history.

• Oddly, Notre Dame had to wait significantly to pass its first true road test. The Irish were one of the final 27 teams nationally to play a true road game in 2016-17, not breaking out their blue uniforms until a Nov. 30 contest at Iowa in the ACC/Big Ten Challenge.

ALLEN NAMED SENIOR CLASS AWARD FINALIST

- Senior Lindsay Allen is one of 10 finalists for the Senior CLASS Award, announced on Feb. 15. The honor recognizes seniors who excel both on and off of the basketball court.
- Nationwide fan voting begins immediately to help select the winner, and fans are encouraged to submit votes online at the Senior CLASS Award website through March 20. Fan votes will be combined with those of the media and Division I head coaches to determine the winners.
- Fans can vote for Allen online at seniorCLASSaward.com.

ALLEN COLLECTS HISTORIC DOUBLE-DOUBLE

- The Notre Dame career of **Lindsay Allen** has been unconventional in that she started the opening game of her freshman year and has yet to miss one, starting all 139 contests of her time at Notre Dame to date.
- In the first 134 starts, Allen had recorded a triple-double (Dec. 27 at Chattanooga) but she had yet to record a true double-double until Jan. 29 when she had a career-high-tying 11 rebounds plus 10 assists against Virginia.
- Naturally, Allen's first double-double would prove unconventional. It is believed to be the first in Notre Dame history that has not included points as one of the double digit categories.

NOT FOULING FAIRLY WELL

- While playing solid defense this year, Notre Dame has done it in a smart manner. The Irish are leading the ACC with just 15.7 fouls per game called against them.
- Notre Dame has only had three players foul out this season, **Kristina Nelson** at Chattanooga and vs. Louisiana-Lafayette, and **Brianna Turner** at NC State. All three games came away from Purcell Pavilion.
- Only Duke (1) has fewer foul-outs in the ACC this year while the three disqualifications by the Irish tie for the 19th-fewest nationally.

FAST STARTS KEY

- Notre Dame has been at its best this year when getting off to a fast start to games. Out of the four quarters of a game, Notre Dame has scored the most points (577), allowed the second-fewest points (394) and has the widest scoring margin (+183) in the first quarter of any single stanza.
- In 27 games this year, Notre Dame has only trailed thrice after 10 minutes of play. Not completely by coincidence, those three games (UConn, NC State and Duke) include two of the team's three losses.
- The Irish have held a lead after the first quarter in 23 of their 27 games while standing tied with TCU, 22-22, after the first quarter of an eventual Notre Dame win on Nov. 26.
- This trend extends back to last season when the NCAA switched from halves to quarters. The 2015-16 Irish scored 719 first quarter points - the most of any 10-minute segment. Last year's team saw its lowest quarterly defensive output and scoring margin totals still come in the first half of games, but in the second quarter.

McGRAW WINS 750TH GAME AT NOTRE DAME

- The Women's Basketball Hall of Fame career of **Muffet McGraw** reached yet another milestone as she claimed her 750th win at Notre Dame on Jan. 22 at North Carolina.
- She is one of just four women (and seven overall) to win at least 750 women's basketball games at a single Division I school, joining Pat Summitt (Tennessee), Tara VanDerveer (Stanford) and Jody Conradt (Texas).
- McGraw's 844 career wins overall including her five years at Lehigh are the sixth-most all-time by a female Division I women's basketball coach (10th overall).
- All of the other women on these two charts are also enshrined in the Naismith Memorial Basketball Hall of Fame, an honor for which McGraw was a finalist in 2016.

Winningest Div. I Female Coaches

| No. | Name | Years | Record | Pct. |
|-----|----------------------|--------------|----------------|-------------|
| 1. | Pat Summitt | 1975-12 | 1098-208 | .841 |
| 2. | Tara VanDerveer | 1979- | 1003-229 | .814 |
| 3. | Sylvia Hatchell | 1976- | 989-370 | .728 |
| 4. | C. Vivian Stringer | 1972- | 977-386 | .717 |
| 5. | Jody Conradt | 1970-07 | 900-309 | .744 |
| 6. | Muffet McGraw | 1982- | 844-267 | .760 |

Most Wins at One School By Women

| No. | Name | Years | School | Wins |
|-----|----------------------|--------------|-------------------|------------|
| 1. | Pat Summitt | 1975-12 | Tennessee | 1098 |
| 2. | Tara VanDerveer | 1985-95, 96- | Stanford | 851 |
| 3. | Jody Conradt | 1976-07 | Texas | 783 |
| 4. | Muffet McGraw | 1987- | Notre Dame | 756 |

McGRAW NAMED HALL OF FAME FINALIST

- Already enshrined in the Women's Basketball Hall of Fame, **Muffet McGraw** took the penultimate step towards the sport's ultimate lifetime honor as she was included on the list of 14 finalists for the Naismith Memorial Basketball Hall of Fame's Class of 2017, announced on Feb. 18.
- Also a finalist for enshrinement in 2016, McGraw will learn if she is one of the latest enshrines on April 3 at the men's basketball Final Four in Glendale, Arizona. Joining McGraw as women's committee finalists are Rebecca Lobo, Kim Mulkey and the pioneering teams from Wayland Baptist University as a collective unit.
- McGraw, who guided the Irish to the 2001 national championship and seven Final Four appearances, is the winningest single-sport coach in Irish lore with 756 wins. Over her 30-year coaching career, McGraw is 844-267 (.760), making her the sixth-winningest active coach nationally and the 10th-winningest all-time at the Division I level.
- She is the 2017 recipient of the Wooden Awards' Legends of Coaching Award, becoming just the third female to receive this honor, joining Tennessee's Pat Summitt and Stanford's Tara VanDerveer. She is the fourth women's coach to be recognized with this honor, joining Summitt, VanDerveer and UConn's Geno Auriemma.
- Among her many accomplishments, McGraw is one of five coaches (men's or women's) in Division I history with 800 wins, seven Final Fours and five NCAA title game appearances, joining the elite company of Summitt, Auriemma, Duke men's coach Mike Krzyzewski and the late North Carolina men's coach Dean Smith, all of whom are enshrined in the Naismith Memorial Basketball Hall of Fame.
- She is also the only coach to be named the consensus national coach of the year three times, sweeping the Associated Press, Women's Basketball Coaches Association, Naismith Award and United States Basketball Writers Association honors in 2001, 2013 and 2014.

Notre Dame's Record When...

Day of the Week

| | |
|-----------|-----|
| Sunday | 7-0 |
| Monday | 3-1 |
| Tuesday | 3-0 |
| Wednesday | 1-1 |
| Thursday | 7-1 |
| Friday | 1-0 |
| Saturday | 2-0 |

Time of Game

| | |
|--|------|
| Day games (before 6 p.m. local time) | 8-0 |
| Night games (6 p.m. or later local time) | 16-3 |

Location

| | |
|--------------------|------|
| Home games | 12-1 |
| Road games | 11-2 |
| Neutral site games | 1-0 |

Halftime score

| | |
|----------------------|------|
| Leading at the half | 23-1 |
| Tied at the half | 1-1 |
| Trailing at the half | 0-1 |

Individual scoring

| | |
|------------------------------------|------|
| Two or fewer double-figure scorers | 3-2 |
| Three double-figure scorers | 4-0 |
| Four double-figure scorers | 13-1 |
| Five or more double-figure scorers | 4-0 |

Rebounding margin

| | |
|------------------------------------|------|
| Grab more rebounds than opponents | 20-0 |
| Grab same number of rebounds | 1-1 |
| Grab fewer rebounds than opponents | 3-2 |

Field goal shooting

| | |
|---------------------------|------|
| Higher pct. than opponent | 22-1 |
| Same pct. as opponent | 0-0 |
| Lower pct. than opponent | 2-2 |
| Shoot 45% or better | 17-1 |
| Shoot less than 45% | 8-2 |
| Hold opponent under 40% | 14-0 |

Free throw margin

| | |
|---------------------------------|------|
| Make more free throws | 18-0 |
| Make same number of free throws | 2-0 |
| Make fewer free throws | 4-3 |

Turnovers

| | |
|---------------------------------|------|
| Commit fewer turnovers | 17-1 |
| Commit same number of turnovers | 0-0 |
| Commit more turnovers | 7-2 |

Uniform Combinations

| | |
|----------------------------------|------|
| In white jerseys with blue trim | 12-0 |
| In white jerseys with green trim | 0-1 |
| In blue jerseys | 10-1 |
| In gray jerseys with pink trim | 2-0 |
| In green jerseys | 0-1 |

Miscellaneous

| | |
|---|------|
| Vs. Top 25 (AP or WBCA/USA Today polls) | 5-1 |
| When ranked higher | 24-2 |
| When ranked lower | 0-1 |
| On commercial television | 6-2 |
| In overtime games | 0-0 |

Margin of Victory

| | |
|--------------|-----|
| 1-5 points | 3-1 |
| 6-10 points | 1-1 |
| 11-15 points | 5-1 |
| 16-20 points | 6-0 |
| 21+ points | 9-0 |

Month

| | |
|----------|-----|
| November | 7-0 |
| December | 5-2 |
| January | 8-1 |
| February | 4-0 |
| March | 0-0 |
| April | 0-0 |

Irish Specialty Stats

| Date | Opp. | Paint | OffTO | 2ndCh | FBreak | Bench |
|-------|------------|-------|-------|-------|--------|-------|
| 11/11 | CMU | 46/16 | 31/10 | 11/7 | 8/2 | 39/17 |
| 11/14 | Fordham | 42/16 | 17/11 | 11/2 | 4/0 | 18/9 |
| 11/17 | Green Bay | 28/24 | 18/5 | 12/5 | 6/2 | 8/22 |
| 11/20 | Wash. | 32/22 | 19/5 | 10/9 | 6/0 | 13/18 |
| 11/22 | v. ULL | 58/19 | 24/16 | 22/4 | 10/0 | 27/7 |
| 11/26 | TCU | 36/26 | 16/11 | 23/3 | 4/2 | 24/10 |
| 11/30 | @Iowa | 42/26 | 21/12 | 9/11 | 10/4 | 16/12 |
| 12/4 | Valpo | 70/16 | 50/14 | 13/4 | 28/6 | 49/24 |
| 12/7 | UConn | 30/42 | 16/20 | 14/15 | 6/10 | 15/4 |
| 12/10 | @DePaul | 40/24 | 13/23 | 12/6 | 5/8 | 19/8 |
| 12/18 | @Toledo | 44/28 | 26/21 | 7/9 | 8/0 | 16/29 |
| 12/20 | @MSU | 48/26 | 8/9 | 15/7 | 8/13 | 17/19 |
| 12/27 | @UTC | 54/22 | 16/20 | 18/12 | 6/0 | 18/12 |
| 12/29 | @NCSU | 30/24 | 16/17 | 11/11 | 7/11 | 7/12 |
| 1/2 | @GT | 32/18 | 14/10 | 5/11 | 8/0 | 12/19 |
| 1/5 | WF | 48/16 | 29/14 | 9/9 | 10/2 | 21/9 |
| 1/8 | @Miami | 34/28 | 23/16 | 14/12 | 11/4 | 13/20 |
| 1/12 | Pitt | 34/10 | 22/12 | 15/2 | 2/0 | 39/23 |
| 1/16 | @Tenn. | 36/32 | 7/11 | 10/14 | 10/4 | 15/8 |
| 1/19 | @BC | 30/36 | 23/11 | 7/4 | 9/0 | 12/16 |
| 1/22 | @UNC | 46/20 | 21/11 | 11/4 | 19/15 | 24/6 |
| 1/26 | Duke | 36/26 | 13/21 | 15/8 | 0/2 | 11/9 |
| 1/29 | UVA | 30/16 | 15/18 | 3/11 | 10/0 | 14/9 |
| 2/2 | @VT | 42/20 | 15/12 | 9/7 | 6/4 | 19/9 |
| 2/6 | Louisville | 48/22 | 25/5 | 10/15 | 8/2 | 30/9 |
| 2/12 | GT | 58/28 | 18/14 | 12/6 | 4/2 | 10/13 |
| 2/16 | @Clemson | 40/36 | 8/21 | 12/7 | 6/2 | 15/22 |

*Notre Dame is listed first in each column

Season Totals

| Points in the Paint | Total | Average |
|---------------------|-------|---------|
| Notre Dame | 1,114 | 41.3 |
| Opponents | 639 | 23.7 |

| Points Off Turnovers | Total | Average |
|----------------------|-------|---------|
| Notre Dame | 534 | 19.8 |
| Opponents | 370 | 13.7 |

| Second Chance Points | Total | Average |
|----------------------|-------|---------|
| Notre Dame | 318 | 11.8 |
| Opponents | 215 | 8.0 |

| Fast Break Points | Total | Average |
|-------------------|-------|---------|
| Notre Dame | 219 | 8.1 |
| Opponents | 95 | 3.5 |

| Bench Scoring | Total | Average |
|---------------|-------|---------|
| Notre Dame | 521 | 19.3 |
| Opponents | 357 | 13.2 |

McGRAW RADIO SHOW RETURNS FEB. 20

- For the first time, **Muffet McGraw** has her own local radio show as the Muffet McGraw Show Presented by TireRack.com debuted Jan. 9 at O'Rourke's Public House, located in Eddy Street Commons, across the street from campus.
- The hour-long show, which begins at 6 p.m., is hosted by **Bob Nagle**, now in his 12th year as the radio voice of the Irish women's basketball team. It is broadcast live locally on 92.1 Pulse FM and also available over the internet at WatchND.tv. The shows are archived as Notre Dame Athletics Podcasts which are presented by Nissan.
- Each episode will also feature interviews with a current student-athlete, a member of the Irish coaching staff and also a feature on a select former player. Fans will have an opportunity to ask questions of coach McGraw and her guests along with winning prizes.
- Five shows, all on Monday nights, are planned for the 2016-17 season with the dates being Jan. 9, Jan. 23, Feb. 13, Feb. 20 and Feb. 27.

CONSISTENT ACC SUCCESS FOR IRISH

- Since joining the ACC for the 2013-14 season, Notre Dame has been the league's top program, compiling a 59-2 regular season record and winning three consecutive regular season and tournament championship doubles. The Irish are 68-2 in ACC competition, including league tournaments.
- The first loss came at Miami on Jan. 8, 2015, and the Irish won all 29 regular season games and 35 games in a row vs. ACC teams including conference tournament play until the Dec. 29 loss at NC State.
- The 35-game ACC streak including tournament games is the 15th-longest in NCAA history and the second-longest in ACC history behind a 51-game run by Duke from 2001-04.
- The 29-game ACC regular season winning streak is the 24th-longest such streak in NCAA history and the second-longest in ACC history behind just a 42-game run by Duke from 2001-04.
- The Irish maintain an active streak of 30 consecutive home wins in ACC play, part of an overall streak of 40 consecutive home league wins including the final years of Notre Dame's BIG EAST membership.

Longest Conf. Win Streaks (Inc. Tourn.)

| No. | Name | Conf. | Years | Wins |
|-----|-------------------|------------------|----------------|-----------|
| 1. | Texas | Southwest | 1981-90 | 143 |
| ... | | | | |
| 11. | Duke | ACC | 2001-04 | 51* |
| 12. | Coppin State | MEAC | 2005-07 | 49 |
| 13. | Maine | America East | 1995-98 | 41 |
| 14. | Vermont | NAC/America East | 1991-94 | 36 |
| 15. | Notre Dame | ACC | 2015-16 | 35 |

*ACC Record

GETTING A LEAD AND KEEPING IT

- Tennessee accomplished a rare feat in rallying back from a 44-31 halftime deficit to upset Notre Dame on Jan. 16 at Thompson-Boling Arena. The game snapped a streak of 157 consecutive wins for the Irish when leading at halftime.
- The last time the Irish had previously led a game after 20 minutes but did not win the contest came on Feb. 12, 2012, when Notre Dame led West Virginia 33-30 at intermission but would go on to lose to the Mountaineers, 65-63.
- This trend is not a new one for the Irish. Notre Dame is 400-20 (.952) since 2000-01 when leading at the half, including a 23-1 mark this season.

IRISH ROUTINELY PLAY THE BEST

- Notre Dame ranks third in nation in the NCAA's strength of schedule measure as its opposition has combined for a .681 winning percentage. That mark is outdistanced only by UConn's .717 and Tennessee's .683.
- This trend is continuing with the rigors of ACC play. Measuring both past and future opponents, Notre Dame's .684 opponents' winning percentage is the second-best nationally, ahead of UConn's .707.
- Prior to the Dec. 27 game at four-time defending Southern Conference champion Chattanooga, every team Notre Dame had faced this year entered the game with both a winning record and no more than three losses, including seven undefeated teams.
- As a curious function of opening the season with the 16-team bracketed Preseason WNIT, along with winning each contest itself, each of Notre Dame's first six games this year saw a matchup of undefeated teams.
- UConn was the seventh undefeated team the Irish faced in the first nine games this season - all of which saw Notre Dame come into the contest undefeated as well.
- Notre Dame opened 2016-17 by facing six similarly undefeated schools in Central Michigan (0-0), Fordham (1-0), Green Bay (2-0), Washington (3-0), Louisiana-Lafayette (1-0) and TCU (4-0), defeating each of them.
- The Nov. 30 game at then-5-2 Iowa in the ACC/Big Ten Challenge was the first for the Irish this season against a team which had previously lost a game.

11 WOULD BE HEAVEN

- The Dec. 20 game at Michigan State and the Dec. 27 game at Chattanooga have been the only two this season in which Notre Dame's entire roster was available to play - and all 11 did in each contest.
- The most recent player to miss time for injury and/or illness is **Mychal Johnson** who hurt her shoulder in practice on Jan. 25 and has been out since.
- Johnson's loss overlapped with the return of **Kathryn Westbeld** who hurt her ankle in practice on Jan. 18 and missed the Boston College (Jan. 19) and North Carolina (Jan. 22) before returning to the lineup against Duke (Jan. 26). She has played off the bench since based on need and was unavailable for the Feb. 16 game at Clemson.
- Additionally, **Jackie Young** has missed five games due to knee and ankle injuries while being limited in several other midseason contests as she recovered from the ankle injury. Fellow former Indiana Miss Basketball **Ali Patberg** missed 10 games with a virus and also saw limited action in a few midseason games as she continued to regain her strength. She also missed the Georgia Tech game with the flu.
- Senior **Diamond Thompson** has missed seven games this year due to a combination of injury and illness.

CALL ME MABREY

- Three quarters through the ACC season, Notre Dame's leading scorer in the elite league is **Marina Mabrey**. The sophomore wing averages 15.6 points per game in conference play. Mabrey has five 20-point games in ACC play.
- Mabrey's league slate started with a 22-point showing in Notre Dame's upset loss at NC State on Dec. 29 with 11 of those points coming in a fourth quarter when the Irish valiantly attempted to dig out of a deep deficit.
- The sophomore also broke the 20-point plateau in the Jan. 19 win at Boston College where she tallied 15 points in the

third quarter alone en route to a 21-point night.

- She led Notre Dame with 26 points in the win over Virginia.
- Mabrey's fourth 20-point game in ACC play came with her 25-point effort in the Feb. 12 win over Georgia Tech.
- Mabrey poured in a career-high 29 points, with 24 of them coming in the second half, at Clemson on Feb. 16.
- Hitting double figures in nine of the last 12 games, Mabrey also played well in the non-conference matchup at Tennessee (Jan. 16) where she led the Irish with 17 points. In fact, Mabrey has been Notre Dame's leading scorer in two of its three losses this year, topping the Irish in defeated at NC State (22 points) and Tennessee (17 points).

ALLEN ASSIST CHART WATCH

- **Lindsay Allen's** name appears countless places in Notre Dame's record book and she moved up one rung on a major career-leaders chart on Feb. 6 when her eight assists against Louisville vaulted her past **Skylar Diggins** and into second place. She now boasts 752.
- Allen has reached this total at a clip of 5.4 assists per game - third in Irish lore behind **Mary Gavin** (7.0) and Ivey (5.5).
- Allen not only is leaving an impact on the Notre Dame records, but, as a part of the first class of four-year ACC Irish players, she is also historically doing it in conference history. Allen stands third in ACC history for the most career assists.

ND Career Assist Leaders

| No. | Name | Years | Assists |
|-----|----------------------|--------------|------------|
| 1. | Mary Gavin | 1984-88 | 778 |
| 2. | Lindsay Allen | 2013- | 759 |
| 3. | Skylar Diggins | 2009-13 | 745 |
| 4. | Niele Ivey | 1996-01 | 727 |
| 5. | Mollie Peirick | 1994-98 | 651 |

ACC Career Assist Leaders

| No. | Name, School | Years | Assists |
|-----|--------------------------|--------------|------------|
| 1. | Sharnee Zoll, Virginia | 2004-08 | 785 |
| 2. | Lindsay Allen, ND | 2013- | 759 |
| 3. | Kristi Toliver, Maryland | 2005-09 | 751 |
| 4. | Dawn Staley, Virginia | 1989-92 | 729 |
| 5. | Nikki Teasley, UNC | 1998-00, 02 | 728 |

- Allen is also just the second player in Irish lore with three 200-assist seasons, joining Gavin.

ND Single-Season Assist Leaders

| No. | Name | Year | Assists |
|-----|----------------------|----------------|------------|
| 1. | Niele Ivey | 2000-01 | 247 |
| 2. | Mary Gavin | 1987-88 | 243 |
| 3. | Skylar Diggins | 2012-13 | 225 |
| 4. | Skylar Diggins | 2011-12 | 222 |
| 5. | Mary Gavin | 1986-87 | 214 |
| 6. | Lindsay Allen | 2014-15 | 205 |
| | Mary Gavin | 1985-86 | 205 |
| 8. | Lindsay Allen | 2015-16 | 204 |
| 9. | Lindsay Allen | 2016-17 | 200 |

TURNER SWATS AWAY 200TH SHOT

- As a part of a six-block night at Chattanooga on Dec. 27, junior **Brianna Turner** recorded her 200th career blocked shot when she rejected Jasmine Joyner's shot with 8:19 left in the third quarter for her fourth block of the game.
- Turner is the third Irish player with 200 career blocks, joining **Ruth Riley** (370) and **Devereaux Peters** (227).
- Turner ranks tied for ninth among all active players nationally with her 239 career blocks and third among juniors.
- Additionally, Turner's 239 blocks rank 12th in ACC history, just ahead of the moving target of Syracuse's Briana Day who currently has 231 in her on-going Orange career. The next

fixed benchmark is the 11th-place post held by Dolores Bootz for Georgia Tech with 245 from 1985-88.

- Turner has found her shot-blocking form of late. After swatting away just 14 shots over Notre Dame's first 11 games, she has recorded 48 blocks in the past 16 games, an average of 3.0 per game that exceeds her career average of 2.6 blocked shots per game.

ND Career Blocked Shot Leaders

| No. | Name | Years | Blocks |
|-----|-----------------------|--------------|------------|
| 1. | Ruth Riley | 1997-01 | 370 |
| 2. | Brianna Turner | 2014- | 239 |
| 3. | Devereaux Peters | 2007-12 | 227 |

TURNER CAN'T MISS

- Junior **Brianna Turner** is seldom shy about shooting the ball, taking 874 shots to date in her 92-game Irish career (9.5 shots per game). Where she has been historically great though is her conversion rate on her shots.
- Turner has connected on 537 of her 874 career field goals for a .614 percentage. This success rate stands second in Irish lore (trailing just **Ruth Riley's** .632) and fourth in ACC history.
- Turner is the only player to rank among top 10 in the nation in field goal percentage each of the past two seasons. She led the nation as a freshman at .652 and ranked fifth her sophomore year at .593.

ND Career Field Goal Pct. Leaders

| No. | Name | Years | Points |
|-----|-----------------------|--------------|-------------|
| 1. | Ruth Riley | 1997-01 | .632 |
| 2. | Brianna Turner | 2014- | .614 |
| 3. | Katryna Gaither | 1993-97 | .610 |

ACC Career Field Goal Pct. Leaders

| No. | Name, School | Years | FG% |
|-----|-----------------------------|--------------|-------------|
| 1. | Carolyn Swords, BC | 2007-11 | .676 |
| 2. | Crystal Langhorne, Maryland | 2004-08 | .652 |
| 3. | Tyish Hall, Duke | 1994-97 | .630 |
| 4. | Brianna Turner, ND | 2014- | .614 |
| 5. | Jenny Mitchell, Wake Forest | 1988-91 | .607 |

MATCHING MILLENNIAL MILESTONES

- Less than two minutes into the Iowa game on Nov. 30, **Brianna Turner** became the 36th player in Irish lore to crack the 1,000 career point plateau when **Marina Mabrey** lobbed a pass over the arms of a defender in the paint.
- **Lindsay Allen** had previously hit the 1,000-point marker this season during the game on Nov. 17 against Green Bay.
- Notre Dame last had two players reach the 1,000 career point plateau in the same season in 2013 when **Kayla McBride** and **Natalie Achonwa** each hit the millennial mark. Seven other Irish teams also saw two players hit the milestone but the school record of three was set back in 1985 (**Trena Keys**, **Mary Beth Schueth** and **Carrie Bates**).
- Notre Dame has seen at least one player reach 1,000 career points in eight of the last nine years with the exception coming in 2014-15.

ND Career Scoring Leaders

| No. | Name | Years | Points |
|-----|--------------------------|--------------|--------------|
| 1. | Skylar Diggins | 2009-13 | 2,357 |
| 2. | Beth Morgan (Cunningham) | 1993-97 | 2,322 |
| ... | | | |
| 19. | Shari Matvey | 1979-83 | 1,373 |
| 20. | Devereaux Peters | 2007-12 | 1,319 |
| 21. | Brianna Turner | 2014- | 1,316 |
| ... | | | |
| 24. | Mary Beth Schueth | 1981-85 | 1,233 |
| 25. | Letitia Bowen | 1991-95 | 1,219 |
| 26. | Lindsay Allen | 2013- | 1,212 |

ALLEN ALWAYS THERE FOR IRISH

- Senior **Lindsay Allen** has proved to be both dependable and durable throughout her Irish career and those numbers are reflected in her standing on several Notre Dame career record charts. The point guard has never missed a start in her Notre Dame career and seldom even leaves the court. Eight times this season (and 12 times in her career), Allen has played all 40 minutes of a game.
- Allen's streak of 139 consecutive starts has long since set a school record. The Pittsburgh game on Jan. 12 marked her 130th career start which moved her past **Alicia Ratay** (1999-03) for second in school history behind just the 144 games started by **Skylar Diggins** from 2009-13.
- Notre Dame boasts a 130-9 (.935) record in games started by Allen.
- Allen ranks third in school history with 4,199 career minutes played. Fittingly, Allen had two assists in the milestone 4,000th minute of her career, coming Jan. 26 vs. Duke.

ND Most Consecutive Starts

| No. | Name | Dates | Starts |
|-----|----------------------|-----------------|------------|
| 1. | Lindsay Allen | 11/9/13- | 139 |
| 2. | Jacqueline Batteast | 1/26/02-3/21/05 | 97 |

ND Career Games Started

| No. | Name | Years | Starts |
|-----|----------------------|--------------|------------|
| 1. | Skylar Diggins | 2009-13 | 144 |
| 2. | Lindsay Allen | 2013- | 139 |
| 3. | Alicia Ratay | 1999-03 | 129 |

ND Career Minutes Played

| No. | Name | Years | Minutes |
|-----|----------------------|--------------|--------------|
| 1. | Skylar Diggins | 2009-13 | 4,639 |
| 2. | Alicia Ratay | 1999-03 | 4,231 |
| 3. | Lindsay Allen | 2013- | 4,199 |
| 4. | Megan Duffy | 2002-06 | 4,188 |

PATTERSON NAMED McDONALD'S ALL-AMERICAN

- For the sixth consecutive year, the Notre Dame women's basketball program is congratulating one of its signees for their selection to the prestigious McDonald's All-American teams as **Danielle Patterson** (Brooklyn, New York / The Mary Louis Academy) is the latest future Irish student-athlete to earn this distinction.
- Patterson will be one of eight McDonald's All-Americans on next year's roster, matching a school record set this season as Patterson would replace the graduating **Lindsay Allen** (2013) on this honored roll. Patterson will join McDonald's All-America Game alumni **Erin Boley** (2016), **Marina Mabrey** (2015), **Arike Ogunbowale** (2015), **Ali Patberg** (2015), **Brianna Turner** (2014), **Kathryn Westbeld** (2014) and **Jackie Young** (2016) on the 2017-18 Notre Dame team.
- Notre Dame's other signee for next year, **Mikayla Vaughn**, is playing for the top team in the nation as her Paul VI High School is Fairfax, Virginia sits as the No. 1 team in the nation in the espnW, USA Today and MaxPreps polls. Vaughn was a nominee for the McDonald's All-American team for her leading role in helping the Panthers to a current run of 34 consecutive wins.
- Patterson, who averages 22 points, eight rebounds and four assists per game this season, becomes the 18th McDonald's All-American to join the Irish since the boys program was extended to include girls in 2002.

2016-17 Notre Dame Women's Basketball Alphabetical Roster

| No. | Name | Ht. | Pos. | Yr. | Hometown | Last Team |
|-----|------------------|------|------|-----|--------------------|------------------------------|
| 15 | Lindsay Allen | 5-8 | G | Sr. | Mitchellville, Md. | St. John's College |
| 22 | Erin Boley | 6-2 | F | Fr. | Hodgenville, Ky. | Elizabethtown HS |
| 14 | Mychal Johnson | 5-7 | G | Jr. | Huntington, W. Va. | Huntington St. Joseph HS |
| 3 | Marina Mabrey | 5-11 | G | So. | Belmar, N.J. | Manasquan HS |
| 21 | Kristina Nelson | 6-4 | F | Sr. | Buford, Ga. | Buford HS |
| 24 | Arike Ogunbowale | 5-8 | G | So. | Milwaukee, Wis. | Divine Savior Holy Angels HS |
| 20 | Ali Patberg | 5-10 | G | So. | Columbus, Ind. | Columbus North HS |
| 35 | Diamond Thompson | 6-5 | C | Sr. | Wheaton, Ill. | Wheaton Warrenville South HS |
| 11 | Brianna Turner | 6-3 | F | Jr. | Pearland, Texas | Manvel HS |
| 33 | Kathryn Westbeld | 6-2 | F | Jr. | Kettering, Ohio | Kettering Fairmont HS |
| 5 | Jackie Young | 6-0 | G | Fr. | Princeton, Ind. | Princeton Community HS |

2016-17 Notre Dame Women's Basketball Numerical Roster

| No. | Name | Ht. | Pos. | Yr. | Hometown | Last Team |
|-----|------------------|------|------|-----|--------------------|------------------------------|
| 3 | Marina Mabrey | 5-11 | G | So. | Belmar, N.J. | Manasquan HS |
| 5 | Jackie Young | 6-0 | G | Fr. | Princeton, Ind. | Princeton Community HS |
| 11 | Brianna Turner | 6-3 | F | Jr. | Pearland, Texas | Manvel HS |
| 14 | Mychal Johnson | 5-7 | G | Jr. | Huntington, W. Va. | Huntington St. Joseph HS |
| 15 | Lindsay Allen | 5-8 | G | Sr. | Mitchellville, Md. | St. John's College |
| 20 | Ali Patberg | 5-10 | G | So. | Columbus, Ind. | Columbus North HS |
| 21 | Kristina Nelson | 6-4 | F | Sr. | Buford, Ga. | Buford HS |
| 22 | Erin Boley | 6-2 | F | Fr. | Hodgenville, Ky. | Elizabethtown HS |
| 24 | Arike Ogunbowale | 5-8 | G | So. | Milwaukee, Wis. | Divine Savior Holy Angels HS |
| 33 | Kathryn Westbeld | 6-2 | F | Jr. | Kettering, Ohio | Kettering Fairmont HS |
| 35 | Diamond Thompson | 6-5 | C | Sr. | Wheaton, Ill. | Wheaton Warrenville South HS |

Coaches and Staff

Muffet McGraw: Karen and Kevin Keyes Family Head Women's Basketball Coach (St. Joseph's (Pa.) '77)
 Carol Owens: Associate Head Coach (Northern Illinois '90)
 Niele Ivey: Associate Head Coach / Recruiting Coordinator (Notre Dame '00)
 Beth Cunningham: Associate Coach (Notre Dame '97)
 Katie Capps: Director of Basketball Operations (Western Kentucky '02)
 Erica Williamson: Video Coordinator (Notre Dame '10)
 Sharla Lewis: Special Events Coordinator (Chicago State '99)
 Anne Marquez: Athletic Trainer (West Florida '01)

Pronunciation Key

3 Marina **MAY-bree**
 11 **bree-ON-uh** Turner
 22 Erin **BOH-lee**
 24 **uh-REE-kay OH-goan-buh-WALL-ay**
 -- **knee-ELL** Ivey

By State

| | |
|----------------------|---------------|
| GEORGIA | |
| Kristina Nelson | Buford |
| ILLINOIS | |
| Diamond Thompson | Wheaton |
| INDIANA | |
| Ali Patberg | Columbus |
| Jackie Young | Princeton |
| KENTUCKY | |
| Erin Boley | Hodgenville |
| MARYLAND | |
| Lindsay Allen | Mitchellville |
| NEW JERSEY | |
| Marina Mabrey | Belmar |
| OHIO | |
| Kathryn Westbeld | Kettering |
| TEXAS | |
| Brianna Turner | Pearland |
| WEST VIRGINIA | |
| Mychal Johnson | Huntington |
| WISCONSIN | |
| Arike Ogunbowale | Milwaukee |

By Class

| | | |
|-------------------|---|--------------------|
| SENIORS | | |
| Lindsay Allen | G | Mitchellville, Md. |
| Kristina Nelson | F | Buford, Ga. |
| Diamond Thompson | C | Wheaton, Ill. |
| JUNIORS | | |
| Mychal Johnson | G | Huntington, W. Va. |
| Brianna Turner | F | Pearland, Texas |
| Kathryn Westbeld | F | Kettering, Ohio |
| SOPHOMORES | | |
| Marina Mabrey | G | Belmar, N.J. |
| Arike Ogunbowale | G | Milwaukee, Wis. |
| Ali Patberg | G | Columbus, Ind. |
| FRESHMEN | | |
| Erin Boley | F | Hodgenville, Ky. |
| Jackie Young | G | Princeton, Ind. |

By Position

| | | |
|------------------|---|--------------------|
| CENTER | | |
| Diamond Thompson | C | Wheaton, Ill. |
| FORWARDS | | |
| Erin Boley | F | Hodgenville, Ky. |
| Kristina Nelson | F | Buford, Ga. |
| Brianna Turner | F | Pearland, Texas |
| Kathryn Westbeld | F | Kettering, Ohio |
| GUARDS | | |
| Lindsay Allen | G | Mitchellville, Md. |
| Mychal Johnson | G | Huntington, W. Va. |
| Marina Mabrey | G | Belmar, N.J. |
| Arike Ogunbowale | G | Milwaukee, Wis. |
| Ali Patberg | G | Columbus, Ind. |
| Jackie Young | G | Princeton, Ind. |

Notre Dame Radio/TV Roster



**#3
MARINA
MABREY**
5-11 | G | So.
Belmar, N.J.
Manasquan



**#5
JACKIE
YOUNG**
6-0 | G | Fr.
Princeton, Ind.
Princeton Community



**#11
BRIANNA
TURNER**
6-3 | F | Jr.
Pearland, Texas
Manvel



**#14
MYCHAL
JOHNSON**
5-7 | G | Jr.
Huntington, W.Va.
Huntington St. Joseph



**#15
LINDSAY
ALLEN**
5-8 | G | Sr.
Mitchellville, Md.
St. John's College

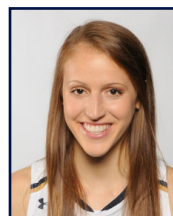

**#20
ALI
PATBERG**
5-10 | G | So.
Columbus, Ind.
Columbus North



**#21
KRISTINA
NELSON**
6-4 | F | Sr.
Buford, Ga.
Buford



**#22
ERIN
BOLEY**
6-2 | F | Fr.
Hodgenville, Ky.
Elizabethtown



**#24
ARIKE
OGUNBOWALE**
5-8 | G | So.
Milwaukee, Wis.
Divine Savior Holy Angels



**#33
KATHRYN
WESTBELD**
6-2 | F | Jr.
Kettering, Ohio
Kettering Fairmont



**#35
DIAMOND
THOMPSON**
6-5 | C | Sr.
Wheaton, Ill.
Wheaton Warrenville South

Coaching and Support Staff



**MUFFET
McGRAW**
Head Coach
30th Year at ND
St. Joseph's '77



**CAROL
OWENS**
Assoc. Head Coach
17th Year at ND
N. Illinois '90



**NIELE
IVEY**
Assoc. Head Coach
10th Year at ND
Notre Dame '00



**BETH
CUNNINGHAM**
Associate Coach
5th Year at ND
Notre Dame '97



**KATIE
CAPPS**
Dir. of Basketball Ops.
2nd Year at ND
W. Kentucky '02



**ERICA
WILLIAMSON**
Video Coordinator
1st Year at ND
Notre Dame '10



**SHARLA
LEWIS**
Spec. Events Coord.
6th Year at ND
Chicago State '99



**ANNE
MARQUEZ**
Athletic Trainer
11th Year at ND
West Florida '01

Miscellaneous Notre Dame Statistics

LEADING SCORER

| | |
|------------------|---------|
| Brianna Turner | 6 (26) |
| Arike Ogunbowale | 12 (19) |
| Marina Mabrey | 9 (15) |
| Lindsay Allen | 1 (7) |
| Kathryn Westbeld | 0 (2) |
| Jackie Young | 1 (1) |

LEADING REBOUNDER

| | |
|------------------|---------|
| Brianna Turner | 13 (50) |
| Kathryn Westbeld | 5 (23) |
| Arike Ogunbowale | 3 (8) |
| Lindsay Allen | 4 (7) |
| Kristina Nelson | 3 (3) |
| Jackie Young | 2 (2) |
| Mychal Johnson | 1 (1) |
| Diamond Thompson | 0 (1) |

LEADER IN ASSISTS

| | |
|------------------|----------|
| Lindsay Allen | 24 (100) |
| Marina Mabrey | 2 (4) |
| Kathryn Westbeld | 0 (2) |
| Jackie Young | 1 (1) |
| Kristina Nelson | 1 (1) |
| Mychal Johnson | 0 (1) |

GAMES STARTED

| | |
|------------------|----------|
| Lindsay Allen | 27 (139) |
| Brianna Turner | 27 (91) |
| Marina Mabrey | 26 (28) |
| Arike Ogunbowale | 26 (26) |
| Kathryn Westbeld | 20 (53) |
| Erin Boley | 6 (6) |
| Mychal Johnson | 3 (3) |

20-POINT SCORING GAMES

| | |
|-------------------|-----------|
| Opponents | 11 |
| Notre Dame | 16 |

| | |
|------------------|--------|
| Brianna Turner | 5 (15) |
| Marina Mabrey | 6 (7) |
| Lindsay Allen | 0 (7) |
| Arike Ogunbowale | 4 (5) |
| Jackie Young | 1 (1) |

30-POINT SCORING GAMES

| | |
|-------------------|----------|
| Opponents | 2 |
| Notre Dame | 1 |

| | |
|------------------|-------|
| Arike Ogunbowale | 1 (1) |
|------------------|-------|

40-POINT SCORING GAMES

| | |
|-------------------|----------|
| Opponents | 0 |
| Notre Dame | 0 |

TECHNICAL/FLAGRANT FOULS

| | |
|-------------------|----------|
| Opponents | 0 |
| Notre Dame | 1 |

| | |
|---------------|-------|
| Team | 1 |
| Lindsay Allen | 0 (2) |

FOUR-POINT PLAYS

| | |
|-------------------|----------|
| Opponents | 1 |
| Notre Dame | 0 |

JUMP BALLS CONTROLLED

| | |
|-------------------|-----------|
| Opponents | 4 |
| Notre Dame | 23 |

| | |
|----------------|--------------|
| Brianna Turner | 23-27 (.852) |
|----------------|--------------|

FIRST SCORE

| | |
|-------------------|-----------|
| Opponents | 9 |
| Notre Dame | 18 |

| | |
|------------------|---|
| Brianna Turner | 7 |
| Arike Ogunbowale | 5 |
| Marina Mabrey | 3 |
| Lindsay Allen | 2 |
| Kathryn Westbeld | 1 |

RUNS OF 10-0 OR BETTER

| | |
|-------------------|-----------|
| Opponents | 5 |
| Notre Dame | 23 |

LARGEST HALFTIME LEAD

49 vs. Valparaiso, 12/4/16

LARGEST HALFTIME DEFICIT

6 at NC State, 12/29/16

LARGEST LEAD

62 vs. Valparaiso, 12/4/16

LARGEST DEFICIT

19 at NC State, 12/29/16

LARGEST DEFICIT OVERCOME TO WIN

9 vs. Duke, 1/26/17

LARGEST LEAD GIVEN UP IN LOSS

15 vs. Tennessee, 1/16/17

LARGEST WIN

60 vs. Central Michigan, 11/11/16
60 vs. Valparaiso, 12/4/16

LARGEST DEFEAT

11 vs. UConn, 12/7/16

MOST CONSECUTIVE PTS

26 vs. Valparaiso, 12/4/16

MOST CONSECUTIVE OPP PTS

16 at NC State, 12/29/16

LONGEST WINNING STREAK

8 (Nov. 11-Dec. 4)
8 (Jan. 19-present)

LONGEST LOSING STREAK

1 (Three times)

LARGEST HOME CROWD

9,149 vs. UConn, 12/7/16
9,149 vs. Virginia, 1/29/17

LARGEST ROAD CROWD

10,517 at Tennessee, 1/16/17

LARGEST NEUTRAL SITE CROWD

767 vs. UL-Lafayette, 11/22/16

NOTE: totals may not add up to games played due

to ties ... figures in parentheses by player totals are career totals

Double-Figure Points

| | 2016-17 | Career |
|------------------|---------|--------|
| Brianna Turner | 22 | 75 |
| Lindsay Allen | 14 | 56 |
| Arike Ogunbowale | 22 | 45 |
| Marina Mabrey | 17 | 39 |
| Kathryn Westbeld | 10 | 32 |
| Jackie Young | 7 | 7 |
| Erin Boley | 4 | 4 |
| Mychal Johnson | 1 | 5 |
| Kristina Nelson | 1 | 3 |

Double-Figure Rebounds

| | 2016-17 | Career |
|------------------|---------|--------|
| Brianna Turner | 7 | 25 |
| Kathryn Westbeld | 1 | 5 |
| Lindsay Allen | 2 | 2 |
| Arike Ogunbowale | 2 | 2 |

5-5-5 Games (aka "Stat Sheet Stuffers")

| | 2016-17 | Career |
|------------------|---------|--------|
| Lindsay Allen | 13 | 33 |
| Brianna Turner | 5 | 16 |
| Marina Mabrey | 1 | 2 |
| Jackie Young | 1 | 1 |
| Kathryn Westbeld | 1 | 1 |
| Kristina Nelson | 1 | 1 |
| Arike Ogunbowale | 1 | 1 |

NOTE: At least 5 in three of five statistical categories (points, rebounds, assists, steals or blocks)

Double-Doubles

| | 2016-17 | Career |
|------------------|---------|--------|
| Brianna Turner | 6 | 21 |
| Kathryn Westbeld | 1 | 3 |
| Arike Ogunbowale | 2 | 2 |
| Lindsay Allen | 1 | 1 |
| Marina Mabrey | 0 | 1 |

Triple-Doubles

| | 2016-17 | Career |
|---------------|---------|--------|
| Lindsay Allen | 1 | 1 |
| Marina Mabrey | 0 | 1 |

Clutch Free Throws (final 5 min. + OT)

| | FT-FTA | Pct. |
|---------------------------|---------------|-------------|
| Mychal Johnson | 3-3 | 1.000 |
| Erin Boley | 16-18 | .889 |
| Jackie Young | 7-8 | .875 |
| Marina Mabrey | 18-21 | .857 |
| Arike Ogunbowale | 7-11 | .636 |
| Brianna Turner | 4-8 | .500 |
| Lindsay Allen | 9-17 | .529 |
| Kristina Nelson | 6-12 | .500 |
| Diamond Thompson | 1-2 | .500 |
| '16-17 Team Totals | 71-100 | .710 |

The Last Time Notre Dame...

SCORING

Player scored 25 points: Marina Mabrey (29), at Clemson, 2/16/17
Player scored 30 points: Arike Ogunbowale (31) vs. Central Michigan, 11/11/16
Player scored 35 points: see 40 points
Player scored 40 points: Jewell Loyd (41) at DePaul, 12/10/14
Player came off bench and scored 20 points: Jackie Young (20), vs. Valparaiso, 12/4/16
Two players scored 20 points: Marina Mabrey (25) & Brianna Turner (21) vs. Ga. Tech, 2/12/17
Three players scored 20 points: Danielle Green (28), Sheila McMillen (26), Ruth Riley (23) vs. West Virginia, 1/7/99
Two players scored 25 points: Jewell Loyd (26) & Kayla McBride (25) vs. Duke, 3/9/14 (@ Greensboro, N.C.)
Player scored 25 points/consecutive games: Jewell Loyd (34 vs. Tennessee, 1/19/15; 29 vs. Georgia Tech, 1/22/15)
None in double figures: at Seton Hall, 2/8/04
One in double figures: Brianna Turner (25) vs. Duke, 1/26/17
Six in double figures: Jackie Young (20), Arike Ogunbowale (18), Marina Mabrey (16), Erin Boley (15), Brianna Turner (13), Kathryn Westbeld (10), vs. Valparaiso, 12/4/16
Seven in double figures: see eight in double figures
Eight in double figures: Devereaux Peters (20), Natalie Achonwa (19), Kaila Turner (14), Natalie Novosel (13), Skylar Diggins (11), Brittany Mallory (11), Kayla McBride (11) and Markisha Wright (11) vs. Pittsburgh, 1/17/12
ND scored 50 points/half: See 55 points/half
ND scored 55 points/half: 55 (1st half) vs. Wake Forest, 1/5/17
ND scored 60 points/half: 72 (1st half) vs. Valparaiso, 12/4/16
ND scored 50 points in both halves: 56 (1st) & 56 (2nd) vs. Central Michigan, 11/11/16
ND scored 100 points/game: 114 vs. Valparaiso, 12/4/16
ND scored 100 points/home game: 114 vs. Valparaiso, 12/4/16
ND scored 100 points/neutral site: 100 vs. Duquesne, 12/1/13 (@ Toronto, Ontario)
ND scored 100 points/conference game: 104 vs. Boston College, 1/11/15
ND scored fewer than 15 points/half: 11 (1st half) at West Virginia, 1/13/08
ND scored fewer than 20 points/half: 19 (1st half) at Connecticut, 1/16/10
ND scored fewer than 50 points/game: 44 at Connecticut, 3/8/10

FIELD-GOAL SHOOTING

Player made every shot from the field (min. 7): Taya Reimer (8-8) vs. Louisville, 2/23/15
ND shot 55 percent/game: 55.2 (32-58), at Clemson, 2/16/17
ND shot 55 percent/consecutive games: 62.1 (36-58) vs. DePaul, 12/9/15; 55.0 (33-60) at TCU, 12/12/15; 59.0 (36-61) at Saint Joseph's (Pa.), 12/21/15
ND shot 60 percent/game: 60.0 (39-65) vs. Wake Forest, 1/5/17
ND shot 65 percent/game: see 70 percent/game
ND shot 70 percent/game: 70.2 (40-57) at Mercer, 12/30/11
ND shot below 25 percent/game: 24.5 (13-53) at West Virginia, 1/13/08
ND shot below 30 percent/game: 29.7 (22-74) vs. Connecticut, 4/7/13 (@ New Orleans, La.)
ND shot below 35 percent/game: 33.3 (21-63) vs. Connecticut, 4/7/15 (@ Tampa, Fla.)
ND shot below 35 percent/game and won: 34.8 (23-66) vs. South Florida, 3/10/13 (@ Hartford, Conn.)
ND shot 55 percent/half: 58.6 (17-29), 1st half at Clemson, 2/16/17
ND shot 60 percent/half: 64.9 (24-37), 1st half vs. Wake Forest, 1/5/17
ND shot 65 percent/half: 68.2 (15-22), 2nd half at Toledo, 12/18/16
ND shot 70 percent/half: 71.4 (30-42), 1st half vs. Valparaiso, 12/4/16
ND shot 55 percent/both halves: 59.4 (19-32) and 55.6 (20-36), vs. UL-Lafayette, 11/22/16
ND shot below 25 percent/half: 24.0 (6-25), 1st half at Miami, 1/8/15
ND shot below 30 percent/half: 29.1 (7-24), 2nd half at Georgia Tech, 1/2/17

THREE-POINT SHOOTING

Player made 4 three-pointers/half: Arike Ogunbowale (1st half) vs. Virginia, 1/29/17
Player made 5 three-pointers/half: Michaela Mabrey (1st half) at Boston College, 2/8/15
Player made 5 three-pointers: Arike Ogunbowale vs. Pittsburgh, 1/12/17
Player made 6 three-pointers: Michaela Mabrey vs. Syracuse, 1/21/16
Player made 7 three-pointers: Alicia Ratay at Providence, 2/16/03
Player made 8 three-pointers: Sheila McMillen vs. St. John's, 2/28/98 (@ Piscataway, N.J.)
Player attempted 10 three-pointers: Marina Mabrey (11) vs. Virginia, 1/29/17
ND made 10 three-pointers: 10 vs. Wake Forest, 1/5/17
ND did not make a three-pointer: vs. Saint Joseph's (Pa.), 12/21/14
ND attempted 20 three-pointers: 22 vs. Valparaiso, 12/4/16
ND shot 60 percent 3FG (min. 5 att.): 62.5 (5-8) at Tennessee, 1/16/17

FREE-THROW SHOOTING

Player made 10 free-throws: Marina Mabrey (10) vs. Virginia, 1/29/17
Player made 15 free-throws: Jewell Loyd (15) at DePaul, 12/10/14
Player attempted 15 free-throws: Brianna Turner (16) at North Carolina, 1/15/15
Player made 10 for 10 or better: 12-12 by Natalie Novosel vs. South Florida, 2/25/12
ND shot 90 percent (min. 10 att.): 90. (9-10) vs. Duke, 1/26/17
ND shot below 50 percent (min. 10 att.): 36.4 (4-11) at NC State, 12/29/16
ND made 30 free-throws: 31 (attempted 46) vs. UCLA, 11/28/15 (@ Freeport, Bahamas)
ND made fewer than five FTs: 4 (attempted 7) vs. Wake Forest, 1/5/17
ND attempted 40 free-throws: 46 (made 31) vs. UCLA, 11/28/15 (@ Freeport, Bahamas)
ND attempted fewer than five FTs: 2 (made 2) at Connecticut, 3/8/10

REBOUNDS

Player had 15 rebounds: Brianna Turner (18) at North Carolina, 1/15/15
Player had 20 rebounds: Natalie Achonwa (20) vs. South Florida, 3/10/13 (@ Hartford, Conn.)
Two players had double-figure rebounds: Taya Reimer (11) and Brianna Turner (10) vs. Connecticut, 4/7/15 (@ Tampa, Fla.)
Three players had double-figure rebounds: Jewell Loyd (12), Madison Cable (11) and Taya Reimer (11) at DePaul, 12/10/14
ND had 50 rebounds: 60 vs. UL-Lafayette, 11/22/16
ND had 20 offensive rebounds: 20 vs. TCU 11/26/16
ND had 25 offensive rebounds: 28 vs. Connecticut, 4/7/13 (@ New Orleans, La.)
ND had 30 offensive rebounds: 30 vs. Longwood, 12/28/11

DOUBLE-DOUBLES

Points & rebounds: Arike Ogunbowale (18/10) vs. Georgia Tech, 2/12/17
Points & rebounds/consecutive games: Brianna Turner (24/12) at North Carolina, 1/26/17; (25/12) vs. Duke, 1/26/17
Points & rebounds/3 consecutive games: Natalie Achonwa (11/14) at Iowa, 3/26/13; (17/10) vs. Kansas, 3/31/13 (@ Norfolk, Va.); vs. Duke (17/13), 4/2/13 (@ Norfolk, Va.)
Points & rebounds/4 consecutive games: Jacqueline Batteast (14/11) vs. Virginia Tech, 1/10/04; (23/11) vs. Connecticut, 1/13/04; (22/10) at West Virginia, 1/17/04; (12/10) at Syracuse, 1/21/04
Points & rebounds/5 consecutive games: Jacqueline Batteast (20/10) vs. Western Michigan, 12/12/01; (11/12) vs. Marquette, 12/22/01; (23/10) at Rice, 12/28/01; (25/14) vs. DePaul, 12/31/01; (12/13) at Miami (Fla.), 1/2/02
Points & assists: Marina Mabrey (18/10) at Valparaiso, 11/23/15
Rebounds & assists: Lindsay Allen (11/10) vs. Virginia 1/29/17
Points & assists/consecutive games: Niele Ivey (12/10) at Valparaiso, 11/17/00; (14/11) vs. Arizona, 11/20/00
Two players had double-doubles: Brianna Turner (14p/11r) and Taya Reimer (14p/10r) vs. DePaul, 3/22/15
Three players had double-doubles: Jewell Loyd (41p/12r), Madison Cable (20p/11r) and Taya Reimer (15p/11r) at DePaul, 12/10/14
15 points and 15 rebounds: Brianna Turner (29/18) at North Carolina, 1/15/15
20 points and 10 rebounds: Brianna Turner (25/12) vs. Duke, 1/26/17
20 points and 20 rebounds: Natalie Achonwa (20/20) vs. South Florida, 3/10/13 (@ Hartford, Conn.)

TRIPLE-DOUBLES (only six in school history)

Lindsay Allen (11p/11r/12a) at Chattanooga, 12/27/16
 Marina Mabrey (18p/10a/12s) at Valparaiso, 11/23/15
 Skylar Diggins (17p/10r/10a) at DePaul, 2/24/13
 Skylar Diggins (22p/10r/11a) vs. Maryland, 3/27/12 (@ Raleigh, N.C.)
 Sara Liebscher (17p/12r/10a) vs. Detroit, 2/15/90
 Mary Gavin (11p/14a/10s) vs. Marquette, 1/31/87

ASSISTS

Player had 10 assists: Lindsay Allen (10) vs. Virginia, 1/29/17
Player had 10 assists/consecutive games: Lindsay Allen (11 at North Carolina, 1/22/17; 12 vs. Duke, 1/26/17; 10 vs. Virginia, 1/29/17)
Player had 15 assists: Mary Gavin (17) at Marquette, 2/28/87
ND had 30 assists: 30 vs. Central Michigan, 12/22/13
ND had fewer than 10 assists: 9 vs. Florida State, 1/2/15
ND had fewer than 5 assists: 3 vs. Villanova, 3/8/09 (@ Hartford, Conn.)

BLOCKED SHOTS

Player blocked 5 shots: Brianna Turner (5) vs. Georgia Tech, 2/12/17
Player blocked 6 shots: Brianna Turner (6) at North Carolina, 1/22/17
Player blocked 10 shots: Amanda Barksdale (11) vs. Boston College, 2/10/02
ND blocked 10 shots: 10 vs. Syracuse, 1/21/16
ND blocked 15 shots: 16 vs. Boston College, 2/10/02
ND blocked 0 shots: vs. Duke, 2/23/14

STEALS

Player had 5 steals: Jackie Young (6) vs. Valparaiso, 12/4/16
Player had 10 steals: Marina Mabrey (12) at Valparaiso, 11/23/15
ND had 20 steals: 21 vs. Saint Francis (Pa.), 12/31/12

TURNOVERS

ND committed 25 or more: 28 vs. Georgetown, 1/15/13
ND committed 25 or more and won: see 25 or more
ND committed 30 or more: 30 at West Virginia, 2/22/11
ND committed 10 or fewer: 10 at Michigan State, 12/20/16
ND committed 10 or fewer/consecutive games: 7 at Saint Joseph's (Pa.), 12/21/14; 7 vs. Oregon State, 12/28/15
ND committed 5 or fewer: 3 vs. Louisville, 2/6/17

MISCELLANEOUS

Led ND in points/rebounds/assists: Jewell Loyd (27p/8r/6a) vs. Maryland, 12/3/14 (@ Fort Wayne, Ind.)
Hit "final minute" game-winning shot: Kathryn Westbeld (FT/0:26.2, 2nd) vs. Ohio State, 12/2/15
Four-point play: Madison Cable (9-52, 2nd half) vs. Wake Forest, 2/1/15
Made shot from midcourt or beyond: Lindsay Allen (50 feet at 0:00, 1st half) vs. Florida State, 1/2/15
Played every minute: Lindsay Allen (40) vs. Virginia, 1/29/17
Played more than 40 minutes: Jewell Loyd (42) and Michaela Mabrey (41) at DePaul, 12/10/14
ND rallied from 10-point deficit to win: trailed at North Carolina, 23-34 (5:28 - 1st); won 89-79, 1/15/15
ND rallied from 15-point deficit to win: trailed vs. Syracuse, 7-22 (12:45 - 1st); won 79-68, 2/26/13
ND scored 20 straight points: see 25 straight points
ND scored 25 straight points: 26-0 run vs. Valparaiso, 12/4/16
ND scored 30 straight points: 36-0 run vs. Southeast Missouri State, 1/2/11

OVERTIME

ND played an OT game: vs. UCLA (W, 92-84, ot), 11/28/15 (@ Freeport, Bahamas)
ND played multiple overtimes: vs. Connecticut (W, 96-87, 3ot), 3/4/13
ND won an OT game: see played an OT game
ND won an OT game at home: vs. Connecticut (W, 96-87, 3ot), 3/4/13
ND won an OT game on the road: at DePaul (W, 94-93, ot), 12/10/14
ND lost an OT game: vs. UCLA (L, 86-83, 2ot), 11/18/10

RANKINGS

Played the No. 1 team in the AP poll: lost vs. Connecticut (72-61), 12/7/16
Played the No. 1 team in the WBCA/USA Today poll: lost at Connecticut (91-81), 12/5/15
Defeated top-10 opponent: at #12/9 Florida State (73-66), 2/22/16
Defeated top-10 opponent at home: vs. #10/9 Oregon State (62-61), 12/28/15
Defeated top-10 opponent on the road: see defeated top-10 opponent
Defeated top-10 opponent by double digits: vs. #7/6 Florida State (71-58), 3/8/15 (@ Greensboro, N.C.)

The Last Time An Opponent...

SCORING

Player scored 25 points: see 30 points
Player scored 30 points: Asia Durr (31), Louisville, 2/6/17
Player scored 35 points: Heather Butler (37), UT Martin, 3/24/13 (@ Iowa City, Iowa)
Two players scored 20 points: Nelly Perry (24) and Kobi Thornton (20), at Clemson, 2/16/17
Three players scored 20 points: Angela Simpson (37), Bridgette Williams (24) and Stephanie Shaw (22), Northwestern State, 3/24/95 (@ Amarillo, Texas)
Two players scored 25 points: Brittney Griner (32) and Odyssey Sims (25) at Baylor, 11/20/11
None in double figures: at Georgia Tech, 1/2/17 (Zaire O'Neil had nine points)
One in double figures: AJ Alix (16), vs. TCU, 11/26/16
Five in double figures: Erica McCall (27), Karlie Samuelson (20), Kaylee Johnson (17), Lili Thompson (11) and Marta Sniezek (11) vs. Stanford, 3/25/16 (@ Lexington, Ky.)
Six in double figures: Jannon Roland (21), Danielle McCulley (14), Jennifer Jacoby (12), Stacey Lovelace (12), Nicole Erickson (11) and Shannon Lindsey (11), Purdue, 11/30/94
Scored 50 points/half: 50 (1st half), vs. Stanford, 3/25/16 (@ Lexington, Ky.)
Scored 55 points/half: see 60 points/half
Scored 60 points/half: 63 (2nd half), Northwestern State, 3/24/95 (@ Amarillo, Texas)
Scored 100 points/game: 106, Connecticut, 12/8/98
Scored 100 points/non-conference game: 103, Northwestern State, 3/24/95 (@ Amarillo, Texas)
Scored fewer than 15 points/half: 11 (1st half), Virginia Tech, 1/24/16
Scored fewer than 20 points/half: 17 (1st half), at Georgia Tech, 1/2/17
Scored fewer than 40 points/game: 38, at Georgia Tech, 1/2/17

FIELD-GOAL SHOOTING

Shot 50 percent/game: 50.0 (27-54), at Boston College, 1/19/17
Shot 55 percent/game: 55.9 (33-59), vs. Stanford, 3/25/16 (@ Lexington, Ky.)
Shot 60 percent/game: 60.0 (30-50), DePaul, 1/22/08
Shot below 20 percent/game: 18.6 (11-59), Holy Cross, 11/23/14
Shot below 25 percent/game: 24.1 (14-58), at Georgia Tech, 1/2/17
Shot below 30 percent/game: See 30 percent/game
Shot 50 percent/half: see 55 percent/half
Shot 55 percent/half: 55.6 (15-17), 1st half at Boston College, 1/19/17
Shot 60 percent/half: 64.5 (20-31), 1st half vs. Stanford, 3/25/16 (@ Lexington, Ky.)
Shot 65 percent/half: 68.2 (15-22), 2nd half by Texas A&M, 4/5/11 (@ Indianapolis, Ind.)
Shot 70 percent/half: 70.0 (14-20), 2nd half by New Hampshire, 11/12/10
Shot 50 percent/both halves: 51.4 (19-37) and 53.8 (14-26) at Connecticut, 12/5/15
Shot below 20 percent/half: 16.0 (4-25), 1st half by Virginia Tech, 1/24/16
Shot below 25 percent/half: 21.9 (7-32) 1st half at Georgia Tech, 1/2/17
Shot below 30 percent/half: 27.3 (6-22) 1st half vs. Pittsburgh, 1/12/17
Shot below 30 percent/both halves: 21.9 (7-32) and 26.9 (7-26) at Georgia Tech, 1/2/17

THREE-POINT SHOOTING

Player made 5 three-pointers: Alayna Gribble, Pittsburgh, 1/12/17
Player made 6 three-pointers: Heather Butler, UT Martin, 3/24/13 (@ Iowa City, Iowa)
Player made 7 three-pointers: Angie Bjorklund, Tennessee, 1/5/08
Player attempted 10 three-pointers: Mariya Moore (12), Louisville, 2/6/17
Made 10 three-pointers: 12, vs. Wake Forest, 1/5/17
Did not make a three-pointer: Duke, 2/16/15
Shot 50 percent 3FG (min. 5 att.): 55.6 (10-18), Wake Forest, 1/5/17
Shot 60 percent 3FG (min. 5 att.): 60.0 (6-10), Tennessee, 1/19/15

FREE-THROW SHOOTING

Player made 10 free-throws: Brianna Kiesel (10), Pittsburgh, 2/26/15
Player made 15 free-throws: Nok Duany (15) at Georgetown, 2/23/02
Player attempted 15 free-throws: Brittany Hrynko (16) at DePaul, 12/10/14
Player made 10 for 10 or better: Allisha Gray (10-10) at North Carolina, 1/15/15
Shot 90 percent (min. 10 att.): 93.3 (14-15), at NC State, 12/29/16
Shot below 50 percent (min. 10 att.): 45.0 (9-12) at Georgia Tech, 1/2/17
Made 30 free-throws: 32 (attempted 37), Illinois, 11/24/98
Made fewer than five FTs: 4 (attempted 8) at North Carolina, 1/22/17
Attempted 40 free-throws: 45 (made 28), at South Florida, 1/13/07
Attempted fewer than five FTs: 1 (made 1) vs. Valparaiso, 12/4/16

REBOUNDS

Player had 15 rebounds: Jessica Lindstrom (16), vs. Green Bay, 11/17/16
Player had 20 rebounds: Wendy Scholtens (20) at Vanderbilt, 1/8/89
Two players had double-figure rebounds: Oderah Chidom (11) and Azurá Stevens (10) vs. Duke, 3/4/16 (@ Greensboro, N.C.)
Three players had double-figure rebounds: Aurora Adams (16), Brenda McCunn (11) and Paula Langseth (10), Hawaii, 3/22/81 (@ Anchorage, Alaska)
Had 50 rebounds: 55, Syracuse, 1/21/16
Out-rebounded ND by 10 or more: 13, at Toledo, 12/18/16 (UT 40, ND 27)

DOUBLE-DOUBLES

Points & rebounds: Regan Magarity (13/10) at Virginia Tech, 2/2/17
Points & assists: Chanise Jenkins (12/10) at DePaul, 12/10/14
Points & steals: Alexis Jones (16/10) at Duke, 2/2/14
Two players had double-doubles: Nina Davis (26/13) and Sune Agbuke (12/10), Baylor, 3/29/15 (@ Oklahoma City, Okla.)
Three players had double-doubles: Mary Raese (24p/10r), Mary Westerwelle (11p/10r) and Ne-tra McGrew (10p/10a), Idaho, 3/21/86 (@ Amarillo, Texas)
15 points and 15 rebounds: See 15/15
20 points and 10 rebounds: Mariella Fasoula (20/14) at Boston College, 1/19/17
20 points and 20 rebounds: Wendy Scholtens (29/20) at Vanderbilt, 1/8/89
TRIPLE-DOUBLES

Points, rebounds, assists: Liad Suez-Karni (14p/10r/10a), Villanova, 2/7/06
Points, rebounds, steals: Diana Vines (23p/11r/12s) at DePaul, 1/24/89

ASSISTS

Player had 10 assists: Aysia Bugg (10) at Pittsburgh, 1/3/16
Player had 15 assists: Veronica Pettry (16) at Loyola-Chicago, 2/18/89
Had 25 assists: 25, Connecticut, 4/8/14 (@ Nashville, Tenn.)
Had 30 assists: 30 at Loyola-Chicago, 2/18/89
Had fewer than 10 assists: 7, at North Carolina, 1/22/17
Had 5 or fewer assists: 5, at Georgia Tech, 1/2/17

BLOCKED SHOTS

Player blocked 5 shots: Jassany Williams (9) at Miami, 1/8/15
Blocked 10 shots: 10 at Miami, 1/8/15
Blocked 15 shots: 16 at Connecticut, 1/27/07
Blocked 0 shots: at Boston College, 1/19/17

STEALS

Player had 5 steals: J'Kyra Brown, Virginia, 1/29/17
Player had 6 steals: see player had seven steals
Player had 7 steals: Kala Green, North Carolina A&T, 3/19/16
Player had 10 steals: Alexis Jones at Duke, 2/2/14
Had 15 steals: 16 at Duke, 2/2/14
Had 20 steals: 24, Georgetown, 1/29/00

TURNOVERS

Player committed 10 turnovers: Samantha Logic (11) at Iowa, 3/26/13
Committed 20 turnovers or more and won: 24, Connecticut, 12/6/14
Committed 25 turnovers or more: see 30 turnovers
Committed 30 turnovers or more: 31 vs. Valparaiso, 12/4/16
Committed 35 turnovers or more: 35, Connecticut, 3/4/13
Committed 40 turnovers or more: 46, Akron, 11/11/11
Committed 5 turnovers or fewer: 5 at Villanova, 1/25/03
Committed 10 turnovers or fewer: 9, at Clemson, 2/16/17

MISCELLANEOUS

Led team in points/rebounds/assists: Paris Kea (21p/9r/3a), at North Carolina, 1/22/17
Four-point play: Tori Jankoska (2-44, 1st quarter) at Michigan State, 12/20/16
Hit "final minute" game-winning shot: Jamie Nared (0:11), Tennessee, 1/16/17
Played every minute: Breyana Mason (40), Virginia, 1/29/17
Played more than 40 minutes: Monique Billings (42) and Nirra Fields (41), UCLA, 11/28/15 (@ Freeport, Bahamas)
Rallied from 10-point deficit to win: Tennessee, 1/16/17 (ND led by 15 in the second quarter and 62-52 in the fourth quarter, Tennessee won, 71-69)
Led ND by 10 or more at halftime: 11, vs. Stanford, 3/25/16 (@ Lexington, Ky.)
Led ND by 15 or more at halftime: 20 at Miami (40-20), 1/8/15
Led ND by 25 or more points: 25 by Baylor (75-50 at 4:56 of 2nd half), 4/3/12 (@ Denver, Colo.)

Scoring Margins - The Last Time...

ND won by 30-plus points: 32 — at ND 86, Pittsburgh 54, 1/12/17
ND won by 30-plus points at home: 32 — at ND 86, Pittsburgh 54, 1/12/17
ND won by 30-plus points on the road: 34 — ND 86, at Wake Forest 52, 2/18/15
ND won by 30-plus points at a neutral site: 40 — ND 91, UL-Lafayette 51, 11/22/16 (@ Houston, Texas)
ND won by 40-plus points: see 60 points
ND won by 50-plus points: see 60 points
ND won by 60-plus points: 60 — at ND 114, Valparaiso 54, 12/4/16
ND won by 70-plus points: 75 — at ND 104, Holy Cross 29, 11/23/14

ND lost by 10-19 points: 11 — Connecticut 72, at ND 61, 12/7/16
ND lost by 10-19 at home: 11 — Connecticut 72, at ND 61, 12/7/16
ND lost by 10-19 points on the road: 10 — at Connecticut 91, ND 81, 12/5/15
ND lost by 10-19 points at a neutral site: 10 — Connecticut 63, ND 53, 4/7/15 (@ Tampa, Fla.)
ND lost by 20-29 points: 21 — Connecticut 79, ND 58, 4/8/14 (@ Nashville, Tenn.)
ND lost by 20-29 points at home: 25 — Connecticut 76, at ND 51, 3/1/10
ND lost by 20-29 points on the road: 21 — at Connecticut 78, ND 57, 2/19/11
ND lost by 30-plus points: 39 — at Tennessee 89, ND 50, 3/17/02

2016-17 Notre Dame Women's Basketball Game Notes

Game 1: #1/2 Notre Dame 107, Central Mich. 47

Nov. 11, 2016 • Purcell Pavilion at the Joyce Center

| # | Player | Total | | | 3-Ptr | | | Rebounds | | | PF | TP | A | TO | Blk | Stl | Min |
|--------|----------------|-------|-------|------|-------|----|-----|----------|-----|-----|----|----|---|----|-----|-----|-----|
| | | FG | FGA | FT | FTA | FG | FGA | FT | FTA | Off | | | | | | | |
| 02 | Tinara MOORE | f | 5-10 | 0-0 | 0-0 | 0 | 1 | 1 | 2 | 10 | 3 | 1 | 0 | 2 | 32 | | |
| 20 | Jewel COTTON | f | 2-8 | 0-0 | 3-4 | 2 | 1 | 3 | 4 | 7 | 1 | 1 | 1 | 0 | 20 | | |
| 03 | Presley HUDSON | g | 2-9 | 0-6 | 0-0 | 0 | 2 | 2 | 4 | 4 | 4 | 5 | 0 | 0 | 29 | | |
| 10 | Cassie BREEN | g | 2-13 | 2-10 | 2-2 | 0 | 2 | 2 | 5 | 8 | 0 | 2 | 0 | 1 | 24 | | |
| 14 | Amani CORLEY | g | 0-3 | 0-1 | 1-4 | 0 | 2 | 2 | 0 | 1 | 3 | 4 | 0 | 1 | 17 | | |
| 00 | Jasmine HARRIS | | 0-4 | 0-4 | 0-0 | 1 | 1 | 2 | 1 | 0 | 1 | 2 | 0 | 1 | 9 | | |
| 05 | Aleah SWARY | | 5-11 | 5-10 | 0-0 | 1 | 2 | 3 | 1 | 15 | 0 | 1 | 0 | 1 | 22 | | |
| 13 | Reyna FROST | | 1-3 | 0-0 | 0-0 | 6 | 5 | 11 | 2 | 2 | 0 | 2 | 0 | 1 | 34 | | |
| 23 | Aaliah HILL | | 0-0 | 0-0 | 0-2 | 2 | 2 | 4 | 0 | 0 | 0 | 0 | 0 | 0 | 11 | | |
| 33 | Gabrielle BIRD | | 0-2 | 0-2 | 0-0 | 0 | 0 | 0 | 1 | 0 | 0 | 1 | 0 | 0 | 2 | | |
| Team | | | | | | 2 | 1 | 3 | | | 1 | | | | | | |
| Totals | | | 17-63 | 7-33 | 6-12 | 14 | 19 | 33 | 20 | 47 | 12 | 20 | 1 | 7 | 200 | | |

| | | | | | | | | | | | | | | | | |
|-------------|------|-------|------|-------|-------|------|------|--------|------|-------|-------|-------|-------|-------|----------|---|
| 1st - FG %: | 3-13 | 23.1% | 2nd: | 5-20 | 25.0% | 3rd: | 3-13 | 23.1% | 4th: | 6-17 | 35.3% | Game: | 17-63 | 27.0% | Deadball | |
| 3FG %: | 2-9 | 22.2% | 5-7 | 71.4% | 0-0 | 0.0% | 2-11 | 18.2% | 7-22 | 31.8% | 6-12 | 50.0% | | | Rebounds | 3 |
| FT %: | 1-6 | 16.7% | 1-2 | 50.0% | 0-0 | 0.0% | 4-4 | 100.0% | | | | | | | | |

Notre Dame 107 • 1-0

| # | Player | Total | | | 3-Ptr | | | Rebounds | | | PF | TP | A | TO | Blk | Stl | Min |
|--------|------------------|-------|-------|-------|-------|----|-----|----------|-----|-----|----|----|---|----|-----|-----|-----|
| | | FG | FGA | FT | FTA | FG | FGA | FT | FTA | Off | | | | | | | |
| 11 | Brianna Turner | f | 5-8 | 0-0 | 2-4 | 2 | 1 | 3 | 1 | 12 | 1 | 2 | 0 | 0 | 20 | | |
| 33 | Kathryn Westbeld | f | 3-4 | 0-1 | 0-0 | 0 | 4 | 4 | 2 | 6 | 1 | 1 | 0 | 0 | 15 | | |
| 14 | Mychal Johnson | g | 2-4 | 1-2 | 2-2 | 0 | 2 | 2 | 3 | 7 | 4 | 0 | 1 | 4 | 27 | | |
| 15 | Lindsay Allen | g | 6-8 | 1-2 | 0-0 | 0 | 5 | 5 | 0 | 13 | 8 | 0 | 0 | 4 | 19 | | |
| 24 | Arike Ogunbowale | g | 12-13 | 5-5 | 1-1 | 1 | 2 | 3 | 1 | 30 | 2 | 1 | 0 | 2 | 23 | | |
| 03 | Marina Mabrey | g | 4-8 | 3-7 | 6-7 | 1 | 2 | 3 | 2 | 17 | 5 | 2 | 1 | 1 | 26 | | |
| 20 | Ali Patberg | g | 0-0 | 0-0 | 0-0 | 0 | 3 | 3 | 1 | 0 | 3 | 0 | 0 | 0 | 14 | | |
| 21 | Kristina Nelson | g | 4-10 | 0-0 | 0-0 | 4 | 5 | 9 | 2 | 8 | 2 | 1 | 1 | 2 | 20 | | |
| 22 | Erin Boley | g | 2-6 | 2-5 | 2-2 | 1 | 1 | 2 | 2 | 8 | 3 | 1 | 0 | 0 | 25 | | |
| 35 | Diamond Thompson | g | 2-4 | 0-0 | 2-5 | 0 | 2 | 2 | 4 | 6 | 0 | 3 | 0 | 0 | 11 | | |
| Team | | | | | | 1 | 8 | 9 | | | | | | | | | |
| Totals | | | 40-65 | 12-22 | 15-21 | 10 | 35 | 45 | 18 | 107 | 29 | 11 | 3 | 13 | 200 | | |

| | | | | | | | | | | | | | | | | |
|-------------|-------|-------|------|-------|-------|-------|-------|-------|-------|-------|-------|-------|-------|-------|----------|---|
| 1st - FG %: | 13-17 | 76.5% | 2nd: | 9-14 | 64.3% | 3rd: | 10-19 | 52.6% | 4th: | 8-15 | 53.3% | Game: | 40-65 | 61.5% | Deadball | |
| 3FG %: | 4-9 | 44.4% | 3-5 | 60.0% | 4-5 | 80.0% | 6-7 | 85.7% | 12-22 | 54.5% | 15-21 | 71.4% | | | Rebounds | 2 |
| FT %: | 5-7 | 71.4% | 0-2 | 0.0% | 4-5 | 80.0% | | | | | | | | | | |

Officials: Mark Berger, Erika Herriman-Camarota, Thurman leggs Jr.
 Technical fouls: Central Michigan-None. Notre Dame-None.
 Attendance: 8454
 Preseason WNIT First Round

| Score by periods | 1st | 2nd | 3rd | 4th | Total | Points | In | Off | 2nd | Fast | Bench |
|------------------|-----|-----|-----|-----|-------|--------|----|-----|-----|------|-------|
| Central Michigan | 9 | 11 | 8 | 19 | 47 | CMU | 16 | 10 | 7 | 2 | 17 |
| Notre Dame | 35 | 21 | 25 | 26 | 107 | ND | 46 | 31 | 11 | 8 | 39 |

Last FG - CMU 4th-04:03, ND 4th-00:28.
 Largest lead - CMU None, ND by 60 4th-00:28.
 CMU led for 00:00. ND led for 39:50. Game was tied for 00:10.
 Score tied - 0 times.
 Lead changed - 0 times.

Game 3: #1 Notre Dame 71, Green Bay 67

Nov. 17, 2016 • Purcell Pavilion at the Joyce Center

| # | Player | Total | | | 3-Ptr | | | Rebounds | | | PF | TP | A | TO | Blk | Stl | Min |
|--------|-------------------|-------|-------|-------|-------|----|-----|----------|-----|-----|----|----|---|----|-----|-----|-----|
| | | FG | FGA | FT | FTA | FG | FGA | FT | FTA | Off | | | | | | | |
| 10 | Mehryn KRAKER | f | 5-11 | 3-7 | 1-2 | 1 | 1 | 2 | 5 | 14 | 4 | 6 | 1 | 3 | 38 | | |
| 21 | Jessica LINDSTROM | f | 8-13 | 4-7 | 0-0 | 2 | 14 | 16 | 2 | 20 | 1 | 4 | 1 | 1 | 39 | | |
| 03 | Lexi WEITZER | c | 2-3 | 0-0 | 0-0 | 0 | 2 | 2 | 3 | 4 | 0 | 2 | 1 | 1 | 15 | | |
| 05 | Laken JAMES | g | 0-2 | 0-1 | 0-0 | 0 | 0 | 0 | 2 | 0 | 3 | 1 | 0 | 0 | 13 | | |
| 24 | Allie LeCLAIRE | g | 2-9 | 1-3 | 2-2 | 3 | 1 | 4 | 3 | 7 | 6 | 4 | 0 | 0 | 40- | | |
| 01 | Jen WELLNITZ | g | 3-5 | 1-1 | 2-2 | 0 | 1 | 1 | 4 | 9 | 4 | 4 | 0 | 2 | 23 | | |
| 03 | Frankie WURTZ | g | 1-2 | 1-2 | 0-0 | 1 | 0 | 1 | 0 | 3 | 0 | 0 | 0 | 0 | 4 | | |
| 52 | Madison WOLF | g | 1-4 | 1-1 | 0-0 | 0 | 2 | 2 | 3 | 2 | 0 | 2 | 0 | 0 | 11 | | |
| 55 | Sam TERRY | g | 3-7 | 1-3 | 0-0 | 2 | 2 | 4 | 2 | 7 | 0 | 0 | 1 | 0 | 17 | | |
| Team | | | | | | 2 | 0 | 2 | | | 1 | | | | | | |
| Totals | | | 25-56 | 12-25 | 5-6 | 11 | 23 | 34 | 23 | 67 | 20 | 22 | 6 | 7 | 200 | | |

| | | | | | | | | | | | | | | | | |
|-------------|------|--------|------|-------|-------|-------|------|-------|------|--------|-------|-------|-------|-------|----------|---|
| 1st - FG %: | 3-13 | 23.1% | 2nd: | 8-12 | 66.7% | 3rd: | 5-17 | 29.4% | 4th: | 9-14 | 64.3% | Game: | 25-56 | 44.6% | Deadball | |
| 3FG %: | 0-3 | 0.0% | 5-6 | 83.3% | 1-2 | 50.0% | 6-9 | 66.7% | 2-2 | 100.0% | 5-6 | 83.3% | | | Rebounds | 0 |
| FT %: | 2-2 | 100.0% | | | | | | | | | | | | | | |

Notre Dame 71 • 3-0

| # | Player | Total | | | 3-Ptr | | | Rebounds | | | PF | TP | A | TO | Blk | Stl | Min |
|--------|------------------|-------|-------|------|-------|----|-----|----------|-----|-----|----|----|---|----|-----|-----|-----|
| | | FG | FGA | FT | FTA | FG | FGA | FT | FTA | Off | | | | | | | |
| 11 | Brianna Turner | f | 5-10 | 0-0 | 4-6 | 3 | 1 | 4 | 2 | 14 | 3 | 1 | 2 | 1 | 30 | | |
| 33 | Kathryn Westbeld | f | 4-6 | 0-1 | 2-4 | 3 | 5 | 8 | 2 | 10 | 1 | 0 | 0 | 2 | 26 | | |
| 03 | Marina Mabrey | g | 4-11 | 1-5 | 4-4 | 3 | 1 | 4 | 0 | 13 | 3 | 2 | 1 | 1 | 21 | | |
| 15 | Lindsay Allen | g | 1-6 | 0-0 | 6-8 | 0 | 5 | 5 | 0 | 8 | 4 | 0 | 0 | 3 | 40 | | |
| 24 | Arike Ogunbowale | g | 7-16 | 2-4 | 2-2 | 1 | 1 | 2 | 2 | 18 | 0 | 2 | 0 | 3 | 34 | | |
| 05 | Jackie Young | g | 1-4 | 1-1 | 0-0 | 4 | 3 | 7 | 1 | 3 | 1 | 1 | 0 | 0 | 15 | | |
| 14 | Mychal Johnson | g | 1-2 | 1-1 | 2-2 | 0 | 0 | 1 | 3 | 5 | 0 | 0 | 0 | 0 | 20 | | |
| 21 | Kristina Nelson | g | 0-5 | 0-0 | 0-0 | 0 | 1 | 1 | 2 | 0 | 0 | 2 | 1 | 0 | 9 | | |
| 22 | Erin Boley | g | 0-4 | 0-1 | 0-0 | 1 | 2 | 3 | 0 | 0 | 0 | 0 | 0 | 1 | 5 | | |
| Team | | | | | | 5 | 2 | 7 | | | 1 | | | | | | |
| Totals | | | 23-64 | 5-13 | 20-26 | 20 | 21 | 41 | 12 | 71 | 16 | 13 | 4 | 11 | 200 | | |

| | | | | | | | | | | | | | | | | |
|-------------|------|-------|------|--------|-------|------|-------|-------|------|--------|-------|-------|-------|-------|----------|---|
| 1st - FG %: | 4-18 | 22.2% | 2nd: | 9-16 | 56.3% | 3rd: | 7-21 | 33.3% | 4th: | 3-9 | 33.3% | Game: | 23-64 | 35.9% | Deadball | |
| 3FG %: | 1-4 | 25.0% | 4-4 | 100.0% | 0-3 | 0.0% | 10-14 | 71.4% | 2-2 | 100.0% | 20-26 | 76.9% | | | Rebounds | 4 |
| FT %: | 5-6 | 83.3% | 0-0 | 0.0% | | | | | | | | | | | | |

| Score by periods | 1st | 2nd | 3rd | 4th | Total | Points | In | Off | 2nd | Fast | Bench |
|------------------|-----|-----|-----|-----|-------|--------|----|-----|-----|------|-------|
| Green Bay | 8 | 22 | 13 | 24 | 67 | GB | 24 | 5 | 5 | 2 | 22 |
| Notre Dame | 14 | 27 | 14 | 16 | 71 | ND | 28 | 18 | 12 | 6 | 8 |

Last FG - GB 4th-00:03, ND 4th-02:32.
 Largest lead - GB None, ND by 17 3rd-05:56.
 GB led for 00:00. ND led for 39:48. Game was tied for 00:12.
 Score tied - 0 times.
 Lead changed - 0 times.

Game 2: #1/2 Notre Dame 67, Fordham 36

Nov. 14, 2016 • Purcell Pavilion at the Joyce Center

| # | Player | Total | | | 3-Ptr | | | Rebounds | | | PF | TP | A | TO | Blk | Stl | Min |
|--------|-------------------|-------|-------|------|-------|----|-----|----------|-----|-----|----|----|---|----|-----|-----|-----|
| | | FG | FGA | FT | FTA | FG | FGA | FT | FTA | Off | | | | | | | |
| 05 | G'mrice DAVIS | f | 4-12 | 0-0 | 1-4 | 4 | 11 | 15 | 4 | 9 | 3 | 3 | 0 | 4 | 36 | | |
| 02 | Lauren HOLDEN | g | 1-6 | 0-3 | 0-0 | 2 | 1 | 3 | 3 | 2 | 0 | 2 | 0 | 0 | 21 | | |
| 22 | Danielle BURNS | g | 2-8 | 1-2 | 3-4 | 2 | 2 | 4 | 1 | 8 | 1 | 2 | 0 | 1 | 30 | | |
| 25 | Hannah MISSRY | g | 1-7 | 1-7 | 1-1 | 0 | 2 | 2 | 1 | 4 | 1 | 1 | 0 | 0 | 30 | | |
| 35 | Kate KRESLINA | g | 1-6 | 0-3 | 2-2 | 0 | 1 | 1 | 5 | 4 | 0 | 2 | 0 | 0 | 26 | | |
| 12 | Asnate FOMINA | g | 1-9 | 0-3 | 3-4 | 2 | 1 | 3 | 4 | 5 | 2 | 5 | 0 | 1 | 21 | | |
| 14 | Danielle PADOVANO | g | 1-1 | 0-0 | 0-0 | 0 | 0 | 0 | 2 | 2 | 0 | 0 | 0 | 0 | 15 | | |
| 23 | Anna KELLY | g | 1-3 | 0-1 | 0-0 | 0 | 0 | 0 | 2 | 2 | 0 | 2 | 0 | 0 | 13 | | |
| 34 | Mary GOULDING | g | 0-0 | 0-0 | 0-0 | 1 | 0 | 1 | 3 | 0 | 0 | 1 | 0 | 0 | 8 | | |
| Team | | | | | | 0 | 2 | 2 | | | 1 | | | | | | |
| Totals | | | 12-52 | 2-19 | 10-15 | 11 | 20 | 31 | 25 | 36 | 7 | 18 | 1 | 6 | 200 | | |

| | | | | | | | | | | | | | | | | |
|-------------|------|-------|------|------|-------|-------|------|-------|------|------|-------|-------|-------|-------|----------|--|
| 1st - FG %: | 4-12 | 33.3% | 2nd: | 2-14 | 14.3% | 3rd: | 4-13 | 30.8% | 4th: | 2-13 | 15.4% | Game: | 12-52 | 23.1% | Deadball | |
| 3FG %: | 1-3 | 33.3% | 0-4 | 0.0% | 1-5 | 20.0% | 3-4 | 75.0% | 0-6 | | | | | | | |

Game 5: #1 Notre Dame 91, UL-Lafayette 51

Nov. 22, 2016 · Campbell Center & Tudor Fieldhouse · Houston, Texas

| UL-Lafayette 51 • 1-1 | | Total | | 3-Ptr | | Rebounds | | PF | | TP | | A TO Blk Stl | | Min |
|-----------------------|--------------------|--------------|-------------|-------------|----------------|-----------|-----------|-------------|------------|------------|-----|--------------|--|-----|
| # | Player | FG-FGA | FG-FGA | FT-FTA | Off Def Tot | PF | TP | A | TO | Blk | Stl | Min | | |
| 01 | Burton, Kimberly | f | 0-0 | 0-0 | 1 0 1 | 1 | 0 | 1 | 0 | 0 | 0 | 17 | | |
| 32 | Fields, Simone | f | 4-10 | 0-0 | 0 2 2 | 4 | 8 | 0 | 3 | 0 | 1 | 30 | | |
| 02 | Thomas, Jasmine | g | 4-12 | 3-5 | 1 2 3 | 2 | 15 | 2 | 7 | 1 | 2 | 31 | | |
| 11 | Gordon, Jaylyn | g | 6-23 | 3-8 | 1-3 | 0 1 1 | 2 | 16 | 1 | 3 | 0 | 38 | | |
| 14 | Quinn, Jodi | g | 2-5 | 0-0 | 1-2 | 0 2 2 | 2 | 5 | 1 | 2 | 0 | 36 | | |
| 05 | Williams, Malachi | g | 0-3 | 0-3 | 0-0 | 0 0 0 | 2 | 0 | 0 | 1 | 0 | 5 | | |
| 10 | Swain, Troi | g | 0-3 | 0-2 | 0-2 | 0 3 3 | 4 | 0 | 2 | 3 | 0 | 20 | | |
| 22 | Alexander, Gabby | g | 2-2 | 0-0 | 1-2 | 0 1 1 | 1 | 5 | 0 | 0 | 0 | 11 | | |
| 23 | Washington, Taylor | g | 0-1 | 0-0 | 0-0 | 0 0 0 | 0 | 0 | 1 | 1 | 0 | 4 | | |
| 35 | Myles, Brittney | g | 1-2 | 0-0 | 0-0 | 0 2 2 | 2 | 2 | 0 | 0 | 0 | 9 | | |
| Team | | | | | | | | | | | | | | |
| Totals | | 19-61 | 6-18 | 7-15 | 4 16 20 | 20 | 51 | 8 20 | 1 7 | 201 | | | | |

| | | | | | | | | | | | | |
|-------------|------|-------|-----------|-------|------------|-------|------------|-------|-------|-------|----------|----------|
| 1st - FG %: | 6-18 | 33.3% | 2nd - 1-4 | 25.0% | 3rd - 6-14 | 42.9% | 4th - 5-15 | 33.3% | Game: | 19-61 | 31.1% | Deadball |
| 3FG %: | 1-4 | 25.0% | 0-3 | 0.0% | 3-6 | 50.0% | 2-5 | 40.0% | 6-18 | 33.3% | Rebounds | 2 |
| FT %: | 2-3 | 66.7% | 1-5 | 20.0% | 3-4 | 75.0% | 1-3 | 33.3% | 7-15 | 46.7% | | |

| Notre Dame 91 • 5-0 | | Total | | 3-Ptr | | Rebounds | | PF | | TP | | A TO Blk Stl | | Min |
|---------------------|------------------|--------------|-------------|-------------|-----------------|-----------|-----------|--------------|-------------|------------|-----|--------------|----|-----|
| # | Player | FG-FGA | FG-FGA | FT-FTA | Off Def Tot | PF | TP | A | TO | Blk | Stl | Min | | |
| 11 | Brianna Turner | f | 8-13 | 0-0 | 0-2 | 3 9 12 | 1 | 16 | 1 | 2 | 1 | 0 | 30 | |
| 33 | Kathryn Westbeld | f | 5-6 | 0-0 | 0-0 | 2 5 7 | 1 | 10 | 2 | 1 | 2 | 24 | | |
| 03 | Marina Mabrey | g | 10-15 | 4-7 | 3-3 | 2 1 3 | 2 | 27 | 3 | 2 | 0 | 35 | | |
| 15 | Lindsay Allen | g | 1-1 | 0-0 | 0-0 | 1 5 6 | 3 | 2 | 9 | 3 | 0 | 25 | | |
| 24 | Arike Ogunbowale | g | 4-12 | 0-3 | 1-4 | 1 3 4 | 3 | 9 | 2 | 2 | 0 | 19 | | |
| 05 | Jackie Young | g | 5-8 | 1-1 | 2-4 | 1 5 6 | 1 | 13 | 4 | 2 | 1 | 21 | | |
| 14 | Mychal Johnson | g | 1-1 | 0-0 | 0-0 | 0 4 4 | 0 | 2 | 1 | 2 | 1 | 21 | | |
| 21 | Kristina Nelson | g | 2-3 | 0-0 | 1-2 | 2 3 5 | 5 | 5 | 2 | 6 | 3 | 13 | | |
| 22 | Erin Boley | g | 3-9 | 0-5 | 1-2 | 2 6 8 | 0 | 7 | 1 | 1 | 0 | 17 | | |
| 35 | Diamond Thompson | g | 0-0 | 0-0 | 0-0 | 0 0 0 | 0 | 0 | 0 | 0 | 0 | 3 | | |
| Team | | | | | | | | | | | | | | |
| Totals | | 39-68 | 5-16 | 8-16 | 16 44 60 | 16 | 91 | 25 21 | 8 12 | 198 | | | | |

| | | | | | | | | | | | | |
|-------------|------|-------|-------------|-------|-------------|-------|------------|-------|-------|-------|----------|----------|
| 1st - FG %: | 8-15 | 53.3% | 2nd - 11-17 | 64.7% | 3rd - 11-18 | 61.1% | 4th - 9-18 | 50.0% | Game: | 39-68 | 57.4% | Deadball |
| 3FG %: | 2-4 | 50.0% | 1-4 | 25.0% | 3-6 | 50.0% | 2-5 | 40.0% | 8-16 | 50.0% | Rebounds | 5 |
| FT %: | 1-2 | 50.0% | 0-2 | 0.0% | 3-4 | 75.0% | 4-8 | 50.0% | | | | |

Officials: Bruce Morris, Jules Gallien, Erika Herriman-Camarota
 Technical fouls: UL-Lafayette-None. Notre Dame-None.
 Attendance: 767
 Neutral site Homecoming game for Brianna Turner (Pearland, Texas/Manvel HS)
 Game moved from Campbell Center to Tudor Fieldhouse due to power outage
 2:28 delay

| Score by periods | 1st | 2nd | 3rd | 4th | Total |
|------------------|-----|-----|-----|-----|-------|
| UL-Lafayette | 15 | 5 | 18 | 13 | 51 |
| Notre Dame | 19 | 23 | 25 | 24 | 91 |

Game 6: #1 Notre Dame 92, TCU 59

Nov. 26, 2016 · Purcell Pavilion at the Joyce Center

| TCU 59 • 4-1 | | Total | | 3-Ptr | | Rebounds | | PF | | TP | | A TO Blk Stl | | Min |
|---------------|-------------------|--------------|-------------|--------------|----------------|-----------|-----------|--------------|------------|------------|-----|--------------|--|-----|
| # | Player | FG-FGA | FG-FGA | FT-FTA | Off Def Tot | PF | TP | A | TO | Blk | Stl | Min | | |
| 22 | Jordan Moore | c | 3-6 | 0-0 | 1 6 7 | 3 | 7 | 0 | 0 | 2 | 2 | 19 | | |
| 04 | Amber Ramirez | g | 3-6 | 1-1 | 2-2 | 0 0 0 | 3 | 9 | 2 | 1 | 0 | 28 | | |
| 15 | Jada Butts | g | 1-6 | 1-3 | 6-6 | 0 2 2 | 2 | 9 | 3 | 3 | 1 | 31 | | |
| 23 | AJ Alix | g | 6-13 | 3-5 | 1-2 | 1 1 2 | 1 | 16 | 5 | 2 | 0 | 32 | | |
| 25 | Kianna Ray | g | 4-6 | 0-0 | 0-0 | 0 0 0 | 3 | 8 | 4 | 3 | 0 | 27 | | |
| 00 | Amy Okonkwo | g | 2-3 | 1-1 | 1-2 | 0 4 4 | 2 | 6 | 0 | 4 | 0 | 16 | | |
| 01 | Toree Thompson | g | 0-2 | 0-0 | 0-0 | 0 1 1 | 2 | 0 | 1 | 0 | 1 | 14 | | |
| 03 | Mikayla Christian | g | 0-1 | 0-0 | 0-0 | 0 0 0 | 1 | 0 | 1 | 0 | 0 | 7 | | |
| 10 | Danielle Rainey | g | 0-1 | 0-0 | 0-0 | 0 1 1 | 0 | 0 | 0 | 0 | 0 | 3 | | |
| 21 | Sydney Coleman | g | 0-0 | 0-0 | 0-0 | 0 2 2 | 1 | 0 | 0 | 0 | 0 | 3 | | |
| 31 | Ella Hellese | g | 1-1 | 0-0 | 0-0 | 0 0 0 | 0 | 2 | 0 | 1 | 0 | 5 | | |
| 33 | Adeola Akomolafe | g | 1-2 | 0-0 | 0-0 | 0 0 0 | 4 | 2 | 0 | 1 | 0 | 10 | | |
| 55 | Carol Willie | g | 0-1 | 0-0 | 0-0 | 0 0 0 | 0 | 0 | 0 | 2 | 1 | 5 | | |
| Team | | | | | | | | | | | | | | |
| Totals | | 21-48 | 6-11 | 11-14 | 3 18 21 | 22 | 59 | 14 17 | 5 6 | 200 | | | | |

| | | | | | | | | | | | | |
|-------------|------|--------|------------|-------|------------|-------|------------|-------|-------|-------|----------|----------|
| 1st - FG %: | 8-13 | 61.5% | 2nd - 5-11 | 45.5% | 3rd - 6-14 | 42.9% | 4th - 2-10 | 20.0% | Game: | 21-48 | 43.8% | Deadball |
| 3FG %: | 2-2 | 100.0% | 2-3 | 66.7% | 1-4 | 25.0% | 1-2 | 50.0% | 6-11 | 54.5% | Rebounds | 2,1 |
| FT %: | 4-4 | 100.0% | 0-0 | 0.0% | 3-4 | 75.0% | 4-6 | 66.7% | 11-14 | 78.6% | | |

| Notre Dame 92 • 6-0 | | Total | | 3-Ptr | | Rebounds | | PF | | TP | | A TO Blk Stl | | Min |
|---------------------|------------------|--------------|--------------|--------------|-----------------|-----------|-----------|--------------|------------|------------|-----|--------------|--|-----|
| # | Player | FG-FGA | FG-FGA | FT-FTA | Off Def Tot | PF | TP | A | TO | Blk | Stl | Min | | |
| 11 | Brianna Turner | f | 7-10 | 0-0 | 4-5 | 2 1 3 | 2 | 18 | 1 | 1 | 1 | 15 | | |
| 33 | Kathryn Westbeld | f | 5-7 | 0-1 | 2-2 | 3 4 7 | 3 | 12 | 1 | 1 | 2 | 24 | | |
| 03 | Marina Mabrey | g | 6-13 | 3-7 | 2-2 | 3 2 5 | 2 | 17 | 2 | 1 | 0 | 28 | | |
| 15 | Lindsay Allen | g | 1-3 | 0-0 | 0-0 | 2 2 4 | 1 | 2 | 12 | 2 | 0 | 32 | | |
| 24 | Arike Ogunbowale | g | 6-17 | 5-6 | 2-2 | 4 3 7 | 0 | 19 | 2 | 1 | 0 | 29 | | |
| 05 | Jackie Young | g | 5-11 | 0-2 | 2-2 | 2 3 5 | 4 | 12 | 3 | 3 | 1 | 25 | | |
| 14 | Mychal Johnson | g | 0-0 | 0-0 | 0-0 | 0 1 1 | 1 | 0 | 0 | 1 | 0 | 17 | | |
| 21 | Kristina Nelson | g | 0-4 | 0-0 | 2-2 | 1 1 2 | 3 | 2 | 1 | 1 | 1 | 15 | | |
| 22 | Erin Boley | g | 3-4 | 3-4 | 1-2 | 0 3 3 | 0 | 10 | 0 | 0 | 0 | 11 | | |
| 35 | Diamond Thompson | g | 0-2 | 0-0 | 0-0 | 0 0 0 | 0 | 0 | 0 | 1 | 0 | 4 | | |
| Team | | | | | | | | | | | | | | |
| Totals | | 33-71 | 11-20 | 15-17 | 20 25 45 | 16 | 92 | 23 11 | 6 9 | 200 | | | | |

| | | | | | | | | | | | | |
|-------------|------|--------|------------|--------|-------------|-------|------------|-------|-------|-------|----------|----------|
| 1st - FG %: | 7-16 | 43.8% | 2nd - 6-17 | 35.3% | 3rd - 11-20 | 55.0% | 4th - 9-18 | 50.0% | Game: | 33-71 | 46.5% | Deadball |
| 3FG %: | 4-8 | 50.0% | 1-3 | 33.3% | 2-4 | 50.0% | 4-5 | 80.0% | 11-20 | 55.0% | Rebounds | 1 |
| FT %: | 4-4 | 100.0% | 2-2 | 100.0% | 5-6 | 83.3% | 4-5 | 80.0% | 15-17 | 88.2% | | |

Officials: Bryan Enteline, Eric Brewton, Angel Stanton
 Technical fouls: TCU-None. Notre Dame-None.
 Attendance: 8174

| Score by periods | 1st | 2nd | 3rd | 4th | Total |
|------------------|-----|-----|-----|-----|-------|
| TCU | 22 | 12 | 16 | 9 | 59 |
| Notre Dame | 22 | 15 | 29 | 26 | 92 |

| | | | | | |
|------------|----|-----|-----|------|-------|
| Points | In | Off | 2nd | Fast | Bench |
| TCU | 26 | 11 | 3 | 2 | 10 |
| Notre Dame | 36 | 16 | 23 | 4 | 24 |

Last FG - TCU 4th-03:10, ND 4th-01:58.
 Largest lead - TCU by 2 1st-08:08, ND by 33 4th-01:58.
 TCU led for 00:11, ND led for 37:50. Game was tied for 01:54.
 Score tied - 3 times.
 Lead changed - 2 times.

Game 7: #1 Notre Dame 73, Iowa 58

Nov. 30, 2016 · Carver-Hawkeye Arena · Iowa City, Iowa

| Notre Dame 73 • 7-0 | | Total | | 3-Ptr | | Rebounds | | PF | | TP | | A TO Blk Stl | | Min |
|---------------------|------------------|--------------|-------------|-------------|-----------------|-----------|-----------|--------------|-------------|------------|-----|--------------|--|-----|
| # | Player | FG-FGA | FG-FGA | FT-FTA | Off Def Tot | PF | TP | A | TO | Blk | Stl | Min | | |
| 11 | Brianna Turner | f | 6-11 | 0-0 | 3-5 | 1 3 4 | 3 | 15 | 1 | 3 | 0 | 31 | | |
| 33 | Kathryn Westbeld | f | 4-5 | 0-0 | 0-1 | 1 2 3 | 4 | 8 | 0 | 2 | 0 | 23 | | |
| 03 | Marina Mabrey | g | 4-10 | 1-3 | 0-0 | 2 2 4 | 3 | 9 | 2 | 3 | 1 | 23 | | |
| 15 | Lindsay Allen | g | 5-13 | 1-2 | 0-0 | 1 5 6 | 2 | 11 | 8 | 1 | 1 | 37 | | |
| 24 | Arike Ogunbowale | g | 5-13 | 1-2 | 5-6 | 1 1 2 | 3 | 16 | 1 | 4 | 0 | 33 | | |
| 05 | Jackie Young | g | 2-7 | 0-0 | 1-1 | 1 2 3 | 4 | 5 | 0 | 2 | 0 | 16 | | |
| 14 | Mychal Johnson | g | 0-1 | 0-1 | 0-0 | 0 2 2 | 0 | 0 | 0 | 0 | 2 | 17 | | |
| 21 | Kristina Nelson | g | 2-3 | 0-0 | 0-0 | 1 2 3 | 2 | 4 | 0 | 0 | 0 | 13 | | |
| 22 | Erin Boley | g | 2-4 | 1-3 | 0-0 | 0 4 4 | 1 | 5 | 0 | 0 | 0 | 7 | | |
| Team | | | | | | | | | | | | | | |
| Totals | | 30-67 | 4-11 | 9-13 | 11 23 34 | 22 | 73 | 12 15 | 2 15 | 200 | | | | |

| | | | | | | | | | | | | |
|-------------|-------|--------|------------|-------|------------|-------|------------|--------|-------|-------|----------|----------|
| 1st - FG %: | 10-19 | 52.6% | 2nd - 7-19 | 36.8% | 3rd - 6-15 | 40.0% | 4th - 7-14 | 50.0% | Game: | 30-67 | 44.8% | Deadball |
| 3FG %: | 1-2 | 50.0% | 3-7 | 42.9% | 0-2 | 0.0% | 0-0 | 0.0% | 4-11 | 36.4% | Rebounds | 0 |
| FT %: | 2-2 | 100.0% | 1-4 | 25.0% | 4-5 | 80.0% | 2-2 | 100.0% | 9-13 | 69.2% | | |

| Iowa 58 • 5-3 | | Total | | 3-Ptr | | Rebounds | | PF | | TP | | A TO Blk Stl | | Min |
|---------------|-----------------|--------|--------|--------|-------------|----------|----|----|----|-----|-----|--------------|--|-----|
| # | Player | FG-FGA | FG-FGA | FT-FTA | Off Def Tot | PF | TP | A | TO | Blk | Stl | Min | | |
| 10 | Megan Gustafson | c | 7-9 | 0-0 | 2-4 | 4 7 11 | 0 | 16 | 1 | 3 | 1 | 29 | | |
| 02 | Ally Disterhoft | g | 7-12 | 3-5 | 1-2 | 0 3 3 | 3 | 18 | 5 | 3 | 0 | 33 | | |
| 11 | Tania Davis | g | 2-8 | 0-3 | 1-2 | 2 4 6 | 0 | 5 | | | | | | |

2016-17 Notre Dame Women's Basketball Game Notes

Game 9: #1 UConn, 72, #2 Notre Dame 61

Dec. 7, 2016 · Purcell Pavilion at the Joyce Center

UConn 72 • 8-0

| ## | Player | Total | | | 3-Ptr | | | Rebounds | | | PF | TP | A | TO | Blk | Stl | Min |
|--------|---------------------|-------|-------|-----|-------|-----|-----|----------|-----|-----|----|----|---|----|-----|-----|-----|
| | | FG | FGA | FT | FTA | Off | Def | Tot | Off | Def | | | | | | | |
| 15 | Gabby WILLIAMS | f | 7-17 | 0-1 | 5-6 | 4 | 8 | 12 | 1 | 19 | 6 | 2 | 2 | 5 | 40 | | |
| 24 | Napheesa COLLIER | f | 7-9 | 0-0 | 6-6 | 1 | 4 | 5 | 3 | 20 | 0 | 1 | 0 | 1 | 29 | | |
| 11 | Kia NURSE | g | 2-6 | 0-2 | 4-4 | 0 | 0 | 0 | 2 | 8 | 4 | 1 | 0 | 1 | 40 | | |
| 12 | Saniya CHONG | g | 1-3 | 0-1 | 1-1 | 3 | 0 | 3 | 1 | 3 | 2 | 2 | 0 | 0 | 19 | | |
| 33 | Katie Lou SAMUELSON | g | 7-16 | 1-4 | 3-3 | 0 | 3 | 3 | 3 | 18 | 2 | 2 | 1 | 0 | 40 | | |
| 05 | Crystal DANGERFIELD | g | 2-4 | 0-1 | 0-0 | 0 | 2 | 2 | 3 | 4 | 2 | 5 | 0 | 1 | 24 | | |
| 51 | Natalie BUTLER | Team | 0-1 | 0-0 | 0-0 | 1 | 3 | 4 | 2 | 0 | 2 | 3 | 0 | 0 | 8 | | |
| Totals | | | 26-56 | 1-9 | 19-20 | 11 | 24 | 35 | 15 | 72 | 18 | 16 | 2 | 9 | 200 | | |

1st - FG %: 9-15 60.0% 2nd: 5-18 27.8% 3rd: 7-13 53.8% 4th: 5-10 50.0% Game: 26-56 46.4% Deadball
 3FG %: 1-2 50.0% 0-4 0.0% 0-3 0.0% 0-0 0.0% 1-9 11.1% 1-9 20.0%
 FT %: 4-4 100.0% 1-1 100.0% 2-2 100.0% 12-13 92.3% 19-20 95.0%

Notre Dame 61 • 8-1

| ## | Player | Total | | | 3-Ptr | | | Rebounds | | | PF | TP | A | TO | Blk | Stl | Min |
|--------|------------------|-------|-------|------|-------|-----|-----|----------|-----|-----|----|----|---|----|-----|-----|-----|
| | | FG | FGA | FT | FTA | Off | Def | Tot | Off | Def | | | | | | | |
| 11 | Brianna Turner | f | 7-14 | 0-0 | 2-2 | 8 | 4 | 12 | 2 | 16 | 3 | 0 | 2 | 1 | 36 | | |
| 33 | Kathryn Westbeld | f | 4-7 | 0-1 | 0-0 | 2 | 1 | 3 | 3 | 8 | 0 | 7 | 0 | 2 | 23 | | |
| 03 | Marina Mabrey | g | 1-8 | 0-4 | 0-0 | 1 | 1 | 2 | 3 | 2 | 1 | 1 | 0 | 0 | 18 | | |
| 15 | Lindsay Allen | g | 5-8 | 0-1 | 1-4 | 0 | 5 | 5 | 3 | 11 | 8 | 1 | 0 | 1 | 40 | | |
| 24 | Arike Ogunbowale | g | 4-14 | 0-4 | 1-2 | 1 | 1 | 2 | 3 | 9 | 1 | 2 | 0 | 1 | 32 | | |
| 05 | Jackie Young | g | 3-4 | 1-1 | 0-0 | 1 | 3 | 4 | 4 | 7 | 0 | 2 | 1 | 4 | 30 | | |
| 14 | Mychal Johnson | g | 1-3 | 1-2 | 0-0 | 0 | 1 | 1 | 0 | 3 | 0 | 1 | 0 | 1 | 12 | | |
| 21 | Kristina Nelson | g | 1-3 | 0-0 | 0-0 | 0 | 2 | 2 | 1 | 2 | 1 | 1 | 0 | 0 | 7 | | |
| 22 | Erin Boley | g | 1-2 | 1-1 | 0-0 | 0 | 0 | 0 | 0 | 3 | 0 | 0 | 0 | 0 | 2 | | |
| Totals | | | 27-63 | 3-14 | 4-8 | 13 | 19 | 32 | 19 | 61 | 14 | 15 | 3 | 10 | 200 | | |

1st - FG %: 7-15 46.7% 2nd: 8-18 44.4% 3rd: 4-12 33.3% 4th: 8-18 44.4% Game: 27-63 42.9% Deadball
 3FG %: 0-4 0.0% 2-3 66.7% 0-1 0.0% 1-6 16.7% 3-14 21.4% 4-8 50.0%
 FT %: 0-0 0.0% 2-2 100.0% 1-2 50.0% 1-4 25.0%

Officials: Dee Kantner, Bryan Brunette, Karen Preato
 Technical fouls: UConn-None. Notre Dame-None.
 Attendance: 9149

| Score by periods | 1st | 2nd | 3rd | 4th | Total |
|------------------|-----|-----|-----|-----|-------|
| UConn | 23 | 11 | 16 | 22 | 72 |
| Notre Dame | 14 | 20 | 9 | 18 | 61 |

| Points | In | Off | 2nd | Fast | Bench |
|--------|----|-----|-----|------|-------|
| UConn | 42 | 20 | 15 | 10 | 4 |
| ND | 30 | 16 | 14 | 6 | 15 |

Last FG - UConn 4th-03:06, ND 4th-00:11.
 Largest lead - UConn by 16 4th-00:51, ND by 4 2nd-02:24.
 UConn led for 35:03, ND led for 02:46. Game was tied for 02:11.
 Score tied - 2 times.
 Lead changed - 3 times.

Game 10: #2 Notre Dame 75, #16 DePaul 61

Dec. 10, 2016 · McGrath-Phillips Arena · Chicago, Illinois

Notre Dame 75 • 9-1

| ## | Player | Total | | | 3-Ptr | | | Rebounds | | | PF | TP | A | TO | Blk | Stl | Min |
|--------|------------------|-------|-------|------|-------|-----|-----|----------|-----|-----|----|----|---|----|-----|-----|-----|
| | | FG | FGA | FT | FTA | Off | Def | Tot | Off | Def | | | | | | | |
| 11 | Brianna Turner | f | 4-8 | 0-0 | 6-7 | 3 | 8 | 11 | 2 | 14 | 2 | 4 | 2 | 0 | 26 | | |
| 33 | Kathryn Westbeld | f | 2-3 | 0-0 | 0-0 | 2 | 5 | 7 | 2 | 4 | 2 | 2 | 0 | 0 | 17 | | |
| 03 | Marina Mabrey | g | 1-6 | 0-1 | 5-6 | 3 | 3 | 6 | 2 | 7 | 4 | 2 | 0 | 2 | 29 | | |
| 15 | Lindsay Allen | g | 6-11 | 0-0 | 2-3 | 1 | 8 | 9 | 3 | 14 | 3 | 2 | 0 | 1 | 40- | | |
| 24 | Arike Ogunbowale | g | 7-15 | 1-4 | 2-4 | 2 | 4 | 6 | 3 | 17 | 1 | 0 | 1 | 2 | 29 | | |
| 14 | Mychal Johnson | g | 4-7 | 2-4 | 0-0 | 0 | 1 | 1 | 1 | 10 | 1 | 0 | 0 | 1 | 31 | | |
| 21 | Kristina Nelson | g | 1-7 | 0-0 | 0-0 | 0 | 1 | 1 | 3 | 2 | 0 | 2 | 0 | 0 | 10 | | |
| 22 | Erin Boley | Team | 2-4 | 1-3 | 2-2 | 1 | 1 | 2 | 2 | 7 | 0 | 2 | 0 | 0 | 18 | | |
| Totals | | | 27-61 | 4-12 | 17-22 | 16 | 32 | 48 | 18 | 75 | 13 | 15 | 3 | 6 | 200 | | |

1st - FG %: 8-17 47.1% 2nd: 6-21 28.6% 3rd: 6-9 66.7% 4th: 7-14 50.0% Game: 27-61 44.3% Deadball
 3FG %: 1-5 20.0% 0-1 0.0% 1-2 50.0% 2-4 50.0% 4-12 33.3%
 FT %: 2-2 100.0% 2-5 40.0% 6-7 85.7% 7-8 87.5%

DePaul 61 • 6-3

| ## | Player | Total | | | 3-Ptr | | | Rebounds | | | PF | TP | A | TO | Blk | Stl | Min |
|--------|-------------------|-------|-------|------|-------|-----|-----|----------|-----|-----|----|----|---|----|-----|-----|-----|
| | | FG | FGA | FT | FTA | Off | Def | Tot | Off | Def | | | | | | | |
| 34 | Grant, Jacqui | f | 2-9 | 0-2 | 0-0 | 4 | 2 | 6 | 4 | 4 | 1 | 1 | 0 | 1 | 13 | | |
| 01 | Millender, Ashton | g | 2-8 | 1-6 | 0-0 | 1 | 0 | 1 | 4 | 5 | 0 | 1 | 0 | 1 | 33 | | |
| 10 | Coleman, Amarah | g | 2-3 | 0-1 | 2-2 | 0 | 2 | 2 | 1 | 6 | 1 | 1 | 1 | 0 | 20 | | |
| 14 | January, Jessica | g | 8-23 | 0-4 | 3-8 | 2 | 4 | 6 | 4 | 19 | 6 | 4 | 1 | 0 | 37 | | |
| 22 | Schulte, Brooke | g | 8-11 | 3-4 | 0-2 | 2 | 4 | 6 | 3 | 19 | 1 | 3 | 0 | 0 | 34 | | |
| 05 | Prochaska, Lauren | g | 1-1 | 0-0 | 0-0 | 1 | 3 | 4 | 0 | 2 | 0 | 1 | 0 | 0 | 11 | | |
| 20 | Campbell, Kelly | g | 1-6 | 1-3 | 3-4 | 0 | 1 | 1 | 4 | 6 | 1 | 0 | 0 | 2 | 29 | | |
| 21 | Stonewall, Chante | g | 0-1 | 0-0 | 0-0 | 0 | 1 | 1 | 0 | 0 | 0 | 0 | 0 | 0 | 6 | | |
| 24 | Allen, Tanita | g | 0-2 | 0-1 | 0-0 | 0 | 2 | 2 | 4 | 0 | 1 | 0 | 1 | 0 | 12 | | |
| 33 | McMahon, Claire | g | 0-2 | 0-2 | 0-0 | 0 | 0 | 0 | 1 | 0 | 1 | 0 | 0 | 0 | 5 | | |
| Totals | | | 24-66 | 5-23 | 8-16 | 14 | 21 | 35 | 25 | 61 | 12 | 11 | 3 | 4 | 200 | | |

1st - FG %: 7-15 46.7% 2nd: 3-17 17.6% 3rd: 5-15 33.3% 4th: 9-19 47.4% Game: 24-66 36.4% Deadball
 3FG %: 0-3 0.0% 1-8 12.5% 3-6 50.0% 1-6 16.7% 5-23 21.7%
 FT %: 1-4 25.0% 5-6 83.3% 3-6 50.0% 0-0 0.0% 8-16 50.0%

Officials: Joseph Vaszily, Dennis DeMayo, Rachelle Jones
 Technical fouls: Notre Dame-None. DePaul-None.
 Attendance: 3001

| Score by periods | 1st | 2nd | 3rd | 4th | Total |
|------------------|-----|-----|-----|-----|-------|
| Notre Dame | 19 | 14 | 19 | 23 | 75 |
| DePaul | 15 | 12 | 15 | 19 | 61 |

Last FG - UConn 4th-03:06, ND 4th-00:11.
 Largest lead - UConn by 16 4th-00:51, ND by 4 2nd-02:24.
 UConn led for 35:03, ND led for 02:46. Game was tied for 02:11.
 Score tied - 2 times.
 Lead changed - 3 times.

Game 11: #2 Notre Dame 85, Toledo 68

Dec. 18, 2016 · Savage Arena · Toledo, Ohio

Notre Dame 85 • 10-1

| ## | Player | Total | | | 3-Ptr | | | Rebounds | | | PF | TP | A | TO | Blk | Stl | Min |
|--------|-------------------|-------|-------|------|-------|-----|-----|----------|-----|-----|----|----|---|----|-----|-----|-----|
| | | FG | FGA | FT | FTA | Off | Def | Tot | Off | Def | | | | | | | |
| 11 | Turner, Brianna | f | 11-13 | 0-0 | 4-7 | 2 | 6 | 8 | 1 | 26 | 2 | 3 | 2 | 1 | 30 | | |
| 33 | Westbeld, Kathryn | f | 2-5 | 0-0 | 4-5 | 5 | 2 | 7 | 3 | 8 | 5 | 2 | 0 | 2 | 27 | | |
| 03 | Mabrey, Marina | g | 8-12 | 2-3 | 1-1 | 1 | 5 | 6 | 4 | 19 | 3 | 5 | 2 | 1 | 30 | | |
| 15 | Allen, Lindsay | g | 4-7 | 0-0 | 2-3 | 1 | 1 | 2 | 3 | 10 | 8 | 1 | 0 | 4 | 32 | | |
| 24 | Ogunbowale, Arike | g | 2-11 | 0-4 | 2-4 | 0 | 1 | 1 | 3 | 6 | 2 | 3 | 0 | 3 | 26 | | |
| 14 | Johnson, Mychal | g | 1-3 | 0-0 | 0-0 | 0 | 0 | 0 | 3 | 2 | 3 | 1 | 0 | 3 | 29 | | |
| 20 | Patberg, Ali | g | 0-0 | 0-0 | 0-0 | 0 | 1 | 1 | 0 | 0 | 0 | 0 | 0 | 0 | 3 | | |
| 21 | Nelson, Kristina | g | 0-2 | 0-0 | 2-4 | 0 | 0 | 0 | 0 | 2 | 1 | 1 | 0 | 1 | 9 | | |
| 22 | Boley, Erin | g | 4-7 | 3-5 | 1-1 | 1 | 0 | 1 | 1 | 12 | 1 | 1 | 0 | 1 | 14 | | |
| Totals | | | 32-60 | 5-12 | 16-25 | 10 | 17 | 27 | 18 | 85 | 25 | 17 | 4 | 16 | 200 | | |

1st - FG %: 9-24 37.5% 2nd: 8-14 57.1% 3rd: 8-13 61.5% 4th: 7-9 77.8% Game: 32-60 53.3% Deadball
 3FG %: 2-4 50.0% 1-5 20.0% 0-2 0.0% 1-1 100.0% 5-12 41.7%
 FT %: 5-7 71.4% 1-2 50.0% 4-7 57.1% 6-9 66.7%

Toledo 68 • 8-2

| ## | Player | Total | | | 3-Ptr | | | Rebounds | | | PF | TP | A | TO | Blk | Stl | Min |
|----|---------------------|-------|------|------|-------|-----|-----|----------|-----|-----|----|----|---|----|-----|-----|-----|
| | | FG | FGA | FT | FTA | Off | Def | Tot | Off | Def | | | | | | | |
| 12 | MONAKANA, Janice | f | 3-9 | 1-4 | 2-2 | 1 | 3 | 4 | 3 | 9 | 2 | 6 | 0 | 1 | 27 | | |
| 24 | RASMUSSEN, Michaela | f | 0-1 | 0-0 | 0-0 | 0 | 4 | 4 | 1 | 0 | 0 | 0 | 0 | 0 | 5 | | |
| 02 | BOYD, Mikaela | g | 2-6 | 0-0 | 0-0 | 1 | 2 | 3 | 2 | 4 | 6 | 9 | 0 | 3 | 33 | | |
| 03 | SANTUCCI, Mariella | g | 1-7 | 0-3 | 1-1 | 1 | 4 | 5 | 4 | 3 | 6 | 3 | 2 | 2 | 27 | | |
| 11 | BRAVO-HARRIOTT, Jay | g | 8-16 | 5-10 | 2-2 | 0 | 3 | 3 | 2 | 23 | 3 | 2 | 0 | 0 | 34 | | |
| 00 | CUNNINGHAM, Olivia | g | 4-7 | 0-1 | 2-3 | 1 | 1 | 2 | 3 | 10 | 2 | 2 | 0 | 0 | 21 | | |
| 01 | ROKKANEN, Sara | g | 0-0 | 0-0 | 0-0 | 0 | 0 | 0 | 0 | 0 | 0 | 0 | 0 | 1 | | | |
| 05 | ST-FORT, Sarah | g | 0-1 | 0-0 | 0-0 | 2 | 0 | 2 | 1 | 0 | 1 | 0 | 0 | 0 | 7 | | |
| 15 | McINTYRE, Kaayla | g | 6-9 | 0-0 | 1-2 | 2 | 4 | 6 | 2 | 13 | 0 | 3 | 0 | 1 | 25 | | |
| 22 | PRINTZ, Halee | g | 0-0 | 0-0 | 0-0 | 0 | 0 | 0 | 0 | 0 | 0 | 0 | 0 | 0 | 5 | | |
| 35 | WOODY, Jada | g | 2-2 | 2-2 | 0-0 | 0 | 0 | 0 | 2 | 6 | 0 | 1 | 0 | 0 | 4 | | |
| 43 | REECHER, Sophie | g | 0-1 | 0-0 | 0-2 | 2 | 1 | 3 | 3 | 0</ | | | | | | | |

2016-17 Notre Dame Women's Basketball Game Notes

Game 13: #2 Notre Dame 79, Chattanooga 58

Dec. 27, 2016 • McKenzie Arena • Chattanooga, Tennessee

Notre Dame 79 • 12-1

| ## | Player | Total | | 3-Ptr | | Rebounds | | | PF | TP | A | TO | Blk | Stl | Min | |
|--------|------------------|-------|------|-------|-----|----------|-----|-----|----|----|----|----|-----|-----|-----|----|
| | | FG | FGA | FG | FGA | Off | Def | Tot | | | | | | | | |
| 11 | Brianna Turner | f | 10 | 13 | 0-0 | 4-8 | 4 | 1 | 5 | 1 | 24 | 1 | 1 | 6 | 0 | 28 |
| 33 | Kathryn Westbeld | f | 4-8 | 0-0 | 3-4 | 3 | 5 | 8 | 0 | 11 | 4 | 2 | 2 | 0 | 0 | 23 |
| 03 | Marina Mabrey | g | 1-2 | 0-1 | 0-0 | 1 | 0 | 1 | 0 | 2 | 2 | 1 | 0 | 1 | 13 | |
| 15 | Lindsay Allen | g | 5-9 | 0-0 | 1-1 | 1 | 10 | 11 | 0 | 11 | 12 | 4 | 0 | 1 | 35 | |
| 24 | Arike Ogunbowale | g | 5-12 | 1-1 | 2-2 | 0 | 3 | 3 | 1 | 13 | 0 | 0 | 1 | 1 | 29 | |
| 05 | Jackie Young | g | 1-4 | 0-0 | 1-2 | 1 | 2 | 3 | 1 | 3 | 1 | 1 | 0 | 0 | 16 | |
| 14 | Mychal Johnson | g | 0-1 | 0-1 | 0-0 | 0 | 3 | 4 | 0 | 0 | 1 | 0 | 1 | 0 | 23 | |
| 20 | Ali Patberg | g | 0-0 | 0-0 | 0-0 | 0 | 1 | 1 | 0 | 0 | 0 | 0 | 0 | 0 | 3 | |
| 21 | Kristina Nelson | g | 4-5 | 0-0 | 0-0 | 1 | 2 | 3 | 5 | 8 | 0 | 1 | 0 | 0 | 12 | |
| 22 | Erin Boley | g | 2-3 | 0-1 | 3-3 | 1 | 5 | 6 | 0 | 7 | 0 | 2 | 0 | 0 | 16 | |
| 35 | Diamond Thompson | g | 0-0 | 0-0 | 0-0 | 0 | 0 | 0 | 1 | 0 | 0 | 0 | 0 | 0 | 2 | |
| Team | | | | | | 2 | 0 | 2 | | | | | | | | |
| Totals | | | 32 | 57 | 1-4 | 14 | 20 | 46 | 13 | 79 | 20 | 13 | 9 | 4 | 200 | |

1st FG %: 11-18 61.1% 2nd: 7-13 53.8% 3rd: 9-14 64.3% 4th: 5-12 41.7% Game: 32-57 56.1% Deadball Rebounds 3
 3FG %: 0-1 0.0% 0-0 0.0% 0-1 0.0% 1-2 50.0% 1-4 25.0%
 FT %: 4-4 100.0% 4-8 50.0% 2-2 100.0% 4-6 66.7% 14-20 70.0%

Chattanooga 58 • 5-8

| ## | Player | Total | | 3-Ptr | | Rebounds | | | PF | TP | A | TO | Blk | Stl | Min |
|--------|----------------------|-------|------|-------|------|----------|-----|-----|----|----|----|----|-----|-----|-----|
| | | FG | FGA | FG | FGA | Off | Def | Tot | | | | | | | |
| 03 | Jasmine Joyner | f | 1-6 | 0-1 | 0-0 | 1 | 1 | 2 | 4 | 2 | 2 | 0 | 1 | 1 | 21 |
| 10 | Queen Alford | g | 9-17 | 3-6 | 3-8 | 2 | 5 | 7 | 1 | 24 | 2 | 1 | 0 | 1 | 39 |
| 20 | Keiana Gilbert | g | 0-4 | 0-0 | 0-0 | 1 | 1 | 2 | 0 | 0 | 2 | 1 | 0 | 1 | 20 |
| 25 | Chelsey Shumpert | g | 3-16 | 3-10 | 0-0 | 0 | 1 | 1 | 3 | 9 | 3 | 3 | 0 | 2 | 36 |
| 33 | Lakelyn Bouldin | g | 4-8 | 3-5 | 0-0 | 0 | 1 | 1 | 0 | 11 | 0 | 0 | 0 | 0 | 35 |
| 21 | Sydney Vanlandingham | g | 1-1 | 0-0 | 0-0 | 0 | 0 | 0 | 1 | 2 | 0 | 1 | 0 | 0 | 6 |
| 22 | Shelbie Davenport | g | 1-2 | 0-1 | 0-0 | 0 | 1 | 1 | 2 | 2 | 0 | 1 | 0 | 0 | 4 |
| 23 | Moses Johnson | g | 1-1 | 0-0 | 0-0 | 1 | 0 | 1 | 1 | 2 | 0 | 0 | 1 | 0 | 6 |
| 24 | Nakeia Burks | g | 1-2 | 0-0 | 0-0 | 0 | 0 | 0 | 1 | 2 | 0 | 0 | 0 | 0 | 7 |
| 30 | Ansley Chilton | g | 0-0 | 0-0 | 0-0 | 0 | 0 | 0 | 1 | 0 | 0 | 0 | 0 | 0 | 3 |
| 35 | Aryanna Gilbert | g | 1-1 | 0-0 | 0-2 | 1 | 2 | 3 | 1 | 2 | 2 | 1 | 0 | 1 | 19 |
| 41 | Ashlyn Wert | g | 1-2 | 0-0 | 0-0 | 1 | 0 | 1 | 0 | 2 | 0 | 0 | 0 | 0 | 4 |
| Team | | | | | | 3 | 2 | 5 | | | | | | | |
| Totals | | | 23 | 60 | 9-23 | 3 | 10 | 24 | 15 | 58 | 11 | 10 | 2 | 6 | 200 |

1st FG %: 5-19 26.3% 2nd: 7-14 50.0% 3rd: 7-16 43.8% 4th: 4-11 36.4% Game: 23-60 38.3% Deadball Rebounds 2
 3FG %: 2-7 28.6% 2-4 50.0% 3-8 37.5% 9-23 39.1%
 FT %: 0-0 0.0% 1-2 50.0% 1-4 25.0% 1-4 25.0%

Officials: Billy Smith, Dawn Marsh, Pualoni Spurlock
 Technical fouls: Notre Dame-None. Chattanooga-None.
 Attendance: 3388

| Score by periods | 1st | 2nd | 3rd | 4th | Total |
|------------------|-----|-----|-----|-----|-------|
| Notre Dame | 26 | 18 | 20 | 15 | 79 |
| Chattanooga | 12 | 17 | 17 | 12 | 58 |

Points In Off 2nd Fast
 ND 22 16 18 6 18
 UTC 22 20 12 0 12
 Score tied - 0 times.
 Lead changed - 0 times.

Last FG - ND 4th-02:40, UTC 4th-04:25.
 Largest lead - ND by 21 3rd-06:23, UTC None.
 ND led for 39:33, UTC led for 00:00. Game was tied for 00:27.

Game 14: NC State 70, #2 Notre Dame 62

Dec. 29, 2016 • Reynolds Coliseum • Raleigh, North Carolina

#2/2 Notre Dame 62 • 12-2 (0-1)

| ## | Player | Total | | 3-Ptr | | Rebounds | | | PF | TP | A | TO | Blk | Stl | Min | |
|--------|------------------|-------|------|-------|------|----------|-----|-----|----|----|----|----|-----|-----|-----|---|
| | | FG | FGA | FG | FGA | Off | Def | Tot | | | | | | | | |
| 03 | Marina Mabrey | * | 8-14 | 4-8 | 2-3 | 3 | 2 | 5 | 4 | 22 | 4 | 2 | 1 | 0 | 33 | |
| 11 | Brianna Turner | * | 3-8 | 0-0 | 1-4 | 0 | 3 | 3 | 5 | 7 | 2 | 2 | 1 | 0 | 30 | |
| 15 | Lindsay Allen | * | 5-14 | 1-1 | 1-4 | 0 | 4 | 4 | 3 | 12 | 4 | 3 | 0 | 0 | 40 | |
| 24 | Arike Ogunbowale | * | 3-9 | 0-1 | 0-0 | 2 | 2 | 4 | 2 | 6 | 3 | 2 | 0 | 0 | 22 | |
| 33 | Kathryn Westbeld | * | 4-5 | 0-0 | 0-0 | 2 | 4 | 6 | 2 | 8 | 1 | 0 | 0 | 1 | 26 | |
| 05 | Jackie Young | * | 0-1 | 0-1 | 0-0 | 0 | 1 | 1 | 3 | 0 | 0 | 1 | 0 | 0 | 10 | |
| 14 | Mychal Johnson | * | 1-3 | 0-1 | 0-0 | 0 | 2 | 2 | 1 | 2 | 0 | 2 | 0 | 3 | 19 | |
| 21 | Kristina Nelson | * | 1-3 | 0-0 | 0-0 | 0 | 1 | 1 | 0 | 2 | 0 | 2 | 0 | 0 | 6 | |
| 22 | Erin Boley | * | 1-5 | 1-3 | 0-0 | 1 | 0 | 1 | 1 | 3 | 1 | 1 | 0 | 0 | 14 | |
| Team | | | | | | 5 | 5 | 10 | | | | | | | | |
| Totals | | | 26 | 62 | 6-15 | 4 | 11 | 13 | 24 | 37 | 21 | 62 | 15 | 15 | 2 | 4 |

1st FG %: 6-14 42.9% 2nd: 6-16 37.5% 3rd: 3-14 21.4% 4th: 11-18 61.1% Game: 26-62 41.9% Deadball Rebounds 3
 3FG %: 1-2 50.0% 0-3 0.0% 0-1 0.0% 5-9 55.6% 6-15 40.0%
 FT %: 0-0 0.0% 3-5 60.0% 0-4 0.0% 1-2 50.0% 4-11 36.4%

NC State 70 • 11-3 (1-0)

| ## | Player | Total | | 3-Ptr | | Rebounds | | | PF | TP | A | TO | Blk | Stl | Min | |
|--------|-------------------|-------|------|-------|------|----------|-----|-----|----|----|----|----|-----|-----|-----|---|
| | | FG | FGA | FG | FGA | Off | Def | Tot | | | | | | | | |
| 03 | Miah Spencer | * | 5-9 | 2-2 | 5-5 | 3 | 4 | 7 | 2 | 17 | 6 | 3 | 0 | 1 | 36 | |
| 04 | Ashley Williams | * | 1-1 | 0-0 | 4-4 | 0 | 3 | 3 | 3 | 6 | 3 | 1 | 1 | 1 | 28 | |
| 05 | Chelsea Nelson | * | 1-2 | 0-0 | 4-4 | 2 | 2 | 4 | 5 | 6 | 0 | 2 | 0 | 1 | 14 | |
| 11 | Jennifer Mathurin | * | 4-10 | 3-6 | 0-0 | 2 | 8 | 10 | 0 | 11 | 2 | 2 | 1 | 1 | 27 | |
| 22 | Dominique Wilson | * | 7-17 | 3-5 | 1-2 | 0 | 3 | 3 | 4 | 18 | 1 | 2 | 0 | 2 | 33 | |
| 01 | Aislinn Konig | * | 1-9 | 0-5 | 0-0 | 0 | 0 | 0 | 0 | 2 | 0 | 0 | 0 | 1 | 18 | |
| 15 | Lucky Rudder | * | 0-1 | 0-1 | 0-0 | 0 | 0 | 0 | 0 | 0 | 2 | 1 | 0 | 0 | 5 | |
| 21 | DD Rogers | * | 0-1 | 0-0 | 0-0 | 0 | 3 | 3 | 2 | 0 | 0 | 0 | 0 | 0 | 13 | |
| 32 | Akela Maize | * | 3-5 | 0-0 | 0-0 | 1 | 1 | 2 | 5 | 6 | 0 | 2 | 0 | 0 | 9 | |
| 44 | Nea Nae Cole | * | 2-2 | 0-0 | 0-0 | 0 | 0 | 0 | 0 | 4 | 0 | 1 | 1 | 0 | 17 | |
| Team | | | | | | 2 | 3 | 5 | | | | | | | | |
| Totals | | | 24 | 57 | 8-19 | 14 | 15 | 10 | 27 | 37 | 21 | 70 | 14 | 14 | 3 | 7 |

1st FG %: 8-16 50.0% 2nd: 6-15 40.0% 3rd: 6-16 37.5% 4th: 4-10 40.0% Game: 24-57 42.1% Deadball Rebounds 0
 3FG %: 2-3 66.7% 2-6 33.3% 2-7 28.6% 2-3 66.7% 6-19 42.1%
 FT %: 2-2 100.0% 0-0 0.0% 3-4 75.0% 9-9 100.0% 14-15 93.3%

Officials: Lawson Newton, Rachele Jones, Bruce Morris
 Technical fouls: #2/2 Notre Dame-None. NC State-None.
 Attendance: 3677
 Fouled Out: NCSU: #32 Maize, A. @ 0:54.9 in 3rd quarter
 #5 Nelson, C. @ 0:33.8 in 4th quarter
 ND: #11 Turner, B. @ 2:21 in 4th quarter

| Score by periods | 1st | 2nd | 3rd | 4th | Total |
|------------------|-----|-----|-----|-----|-------|
| #2/2 Notre Dame | 13 | 15 | 6 | 28 | 62 |
| NC State | 20 | 14 | 17 | 19 | 70 |

Points In Off 2nd Fast
 ND 30 16 11 7 7
 ST 24 17 11 11 12
 Score tied - 1 time.
 Lead changed - 0 times.

Last FG - ND 4th-00:20, ST 4th-03:27.
 Largest lead - ND None, ST by 19 3rd-04:42.
 ND led for 00:00, ST led for 38:54. Game was tied for 01:06.

Game 15: #7/2 Notre Dame 55, Georgia Tech 38

Jan. 2, 2017 • McCamish Pavilion • Atlanta, Georgia

Notre Dame 55 • 13-2, 1-1 ACC

| ## | Player | Total | | 3-Ptr | | Rebounds | | | PF | TP | A | TO | Blk | Stl | Min |
|--------|------------------|-------|------|-------|------|----------|-----|-----|----|----|----|----|-----|-----|-----|
| | | FG | FGA | FG | FGA | Off | Def | Tot | | | | | | | |
| 03 | Marina Mabrey | * | 3-9 | 1-4 | 0-0 | 0 | 1 | 1 | 1 | 7 | 4 | 1 | 0 | 0 | 21 |
| 11 | Brianna Turner | * | 4-7 | 0-0 | 1-4 | 3 | 8 | 11 | 2 | 9 | 0 | 1 | 6 | 4 | 27 |
| 15 | Lindsay Allen | * | 3-6 | 0-1 | 1-2 | 1 | 6 | 7 | 3 | 7 | 8 | 3 | 0 | 4 | 38 |
| 24 | Arike Ogunbowale | * | 8-18 | 2-6 | 0-0 | 1 | 3 | 4 | 2 | 18 | 0 | 2 | 0 | 1 | 32 |
| 33 | Kathryn Westbeld | * | 1-3 | 0-0 | 0-0 | 2 | 1 | 3 | 1 | 2 | 1 | 3 | 0 | 0 | 16 |
| 05 | Jackie Young | * | 0-2 | 0-0 | 0-0 | 0 | 1 | 1 | 3 | 0 | 0 | 0 | 0 | 0 | 23 |
| 14 | Mychal Johnson | * | 0-1 | 0-0 | 2-2 | 0 | 1 | 1 | 2 | 2 | 0 | 1 | 0 | 1 | 14 |
| 20 | Ali Patberg | * | 0-0 | 0-0 | 0-0 | 0 | 0 | 0 | 1 | 0 | 0 | 0 | 0 | 0 | 2 |
| 21 | Kristina Nelson | * | 2-3 | 0-0 | 1-2 | 2 | 3 | 5 | 2 | 5 | 1 | 3 | 1 | 0 | 13 |
| 22 | Erin Boley | * | 2-8 | 1-5 | 0-0 | 1 | 0 | 1 | 0 | 5 | 1 | 0 | 0 | 0 | 14 |
| Team | | | | | | 3 | 3 | 6 | | | | | | | |
| Totals | | | 23 | 57 | 4-16 | 5 | 10 | 13 | 27 | 40 | 17 | 55 | 15 | 16 | 7 |

1st FG %: 8-14 57.1% 2nd: 8-19 42.1% 3rd: 5-13 38.5% 4th: 2-11 18.2% Game: 23-57 40.4% Deadball Rebounds 4,1
 3FG %: 1-4 25.0% 1-5 20.0% 2-5 40.0% 0-2 0.0% 4-16 25.0%
 FT %: 0-0 0.0% 1-2 50.0% 4-6 66.7% 5-10 50.0%

Georgia Tech 38 • 11-3, 0-1 ACC

| ## | Player | Total | | 3-Ptr | | Rebounds | | | PF | TP | A | TO | Blk | Stl | Min |
|----|---------------|-------|-----|-------|-----|----------|-----|-----|----|----|---|----|-----|-----|-----|
| | | FG | FGA | FG | FGA | Off | Def | Tot | | | | | | | |
| 00 | Imani Tilford | * | 0-9 | 0-1 | 3-6 | 1 | 3 | 4 | 3 | 2 | 3 | 2 | 1 | 1 | 35 |
| 10 | | | | | | | | | | | | | | | |

2016-17 Notre Dame Women's Basketball Game Notes

Game 17: #7/6 Notre Dame 67, #14 Miami 55

Jan. 8, 2017 · Watson Center · Coral Gables, Florida

| #7/6 Notre Dame 67 • 15-2, 3-1 ACC | | Total | | 3-Ptr | | Rebounds | | | PF | | TP | | A TO Blk Stl | | Min | Deadball | |
|--|------------------|--------------|-------------|-------------|-----------------|--------------|-----------|-------------------|------------|----------|----|--|--------------|--|-----|----------|--|
| ## | Player | FG-FGA | FG-FGA | FT-FTA | Off Def Tot | PF | TP | A TO Blk Stl | Min | | | | | | | Rebounds | |
| 03 | Marina Mabrey | * 5-11 | 2-7 | 3-4 | 1 4 5 | 1 | 15 | 4 4 0 4 | 33 | | | | | | | | |
| 11 | Brianna Turner | * 3-4 | 0-0 | 1-2 | 2 8 10 | 4 | 7 | 2 4 0 1 | 35 | | | | | | | | |
| 15 | Lindsay Allen | * | 3-7 | 0-1 | 1-1 | 0 2 2 | 2 | 7 1 0 0 | 29 | | | | | | | | |
| 24 | Arike Ogunbowale | * 5-12 | 0-3 | 1-1 | 0 4 4 | 1 | 11 | 1 4 1 1 | 19 | | | | | | | | |
| 33 | Kathryn Westfeld | * 6-11 | 0-1 | 2-2 | 3 2 5 | 1 | 14 | 0 1 2 3 | 31 | | | | | | | | |
| 05 | Jackie Young | * 4-7 | 1-1 | 0-0 | 5 1 6 | 2 | 9 | 1 2 0 0 | 20 | | | | | | | | |
| 14 | Mychal Johnson | | 0-0 | 0-0 | 0 1 1 | 3 | 0 | 0 0 0 1 | 10 | | | | | | | | |
| 20 | Ali Patberg | | 0-0 | 0-0 | 0 0 0 | 2 | 0 | 1 2 0 0 | 11 | | | | | | | | |
| 21 | Kristina Nelson | | 2-3 | 0-0 | 0-2 | 1 1 2 | 0 | 4 0 2 0 0 | 8 | | | | | | | | |
| 22 | Erin Boley | | 0-1 | 0-0 | 0 1 1 | 0 | 4 | 0 0 0 0 | 4 | | | | | | | | |
| | Team | | | | 2 1 3 | | | 1 | | | | | | | | | |
| | Totals | 28-56 | 3-13 | 8-14 | 14 25 39 | 16 | 67 | 16 21 3 10 | 200 | | | | | | | | |
| | FG % 1st Half: | 13-27 | 48.1% | 2nd half: | 15-29 | 51.7% | Game: | 28-56 | 50.0% | Deadball | | | | | | | |
| | 3FG % 1st Half: | 1-5 | 20.0% | 2nd half: | 2-8 | 25.0% | Game: | 3-13 | 23.1% | Rebounds | | | | | | | |
| | FT % 1st Half: | 3-6 | 50.0% | 2nd half: | 5-8 | 62.5% | Game: | 8-14 | 57.1% | 4 | | | | | | | |
| #14/14 Miami 55 • 13-3, 2-2 ACC | | Total | | 3-Ptr | | Rebounds | | | PF | | TP | | A TO Blk Stl | | Min | Deadball | |
| ## | Player | FG-FGA | FG-FGA | FT-FTA | Off Def Tot | PF | TP | A TO Blk Stl | Min | | | | | | | Rebounds | |
| 00 | Keyanna Harris | * 1-2 | 0-1 | 0-0 | 0 2 2 | 2 | 2 | 3 2 0 1 | 16 | | | | | | | | |
| 03 | Jessica Thomas | * 6-11 | 2-5 | 1-2 | 1 0 1 | 3 | 15 | 3 2 0 3 | 33 | | | | | | | | |
| 20 | Keyona Hayes | * 1-6 | 0-1 | 0-0 | 2 1 3 | 0 | 2 | 1 1 0 0 | 22 | | | | | | | | |
| 23 | Adrienne Motley | * 4-13 | 2-4 | 4-4 | 0 1 1 | 2 | 14 | 0 4 0 3 | 34 | | | | | | | | |
| 30 | Erykah Davenport | * 1-1 | 0-0 | 0-0 | 1 4 5 | 1 | 2 | 0 3 0 3 | 12 | | | | | | | | |
| 01 | Laura Cornelius | * 1-7 | 0-3 | 0-0 | 0 3 3 | 2 | 2 | 6 2 0 1 | 28 | | | | | | | | |
| 04 | Shaneese Bailey | | 0-0 | 0-0 | 0 0 0 | 2 | 0 | 0 2 0 0 | 4 | | | | | | | | |
| 05 | Nigia Greene | | 2-5 | 1-4 | 0 0 0 | 0 | 5 | 0 0 0 0 | 15 | | | | | | | | |
| 12 | Sarah Mortensen | | 0-0 | 0-0 | 0 0 0 | 0 | 0 | 0 0 0 0 | 1 | | | | | | | | |
| 21 | Emese Hof | | 4-9 | 0-0 | 3-4 | 2 4 6 | 3 | 11 0 1 1 | 26 | | | | | | | | |
| 25 | Khaliah Prather | | 1-2 | 0-0 | 0 0 0 | 2 | 0 | 0 0 0 0 | 9 | | | | | | | | |
| | Team | | | | 4 1 5 | | | 1 | | | | | | | | | |
| | Totals | 21-56 | 5-18 | 8-12 | 12 16 28 | 16 | 55 | 13 18 1 12 | 200 | | | | | | | | |
| | FG % 1st Half: | 11-27 | 40.7% | 2nd half: | 10-29 | 34.5% | Game: | 21-56 | 37.5% | Deadball | | | | | | | |
| | 3FG % 1st Half: | 4-10 | 40.0% | 2nd half: | 1-8 | 12.5% | Game: | 5-18 | 27.8% | Rebounds | | | | | | | |
| | FT % 1st Half: | 3-4 | 75.0% | 2nd half: | 5-8 | 62.5% | Game: | 8-12 | 66.7% | 2 | | | | | | | |
| Officials: Eric Brewton, Wesley Dean, Angelica Suffren | | | | | | | | | | | | | | | | | |
| Technical fouls: #7/6 Notre Dame-None, #14/14 Miami-None | | | | | | | | | | | | | | | | | |
| Attendance: 1546 | | | | | | | | | | | | | | | | | |
| Score by periods | | 1st | 2nd | 3rd | 4th | Total | | | | | | | | | | | |
| #7/6 Notre Dame | | 15 | 15 | 21 | 16 | 67 | | | | | | | | | | | |
| #14/14 Miami | | 14 | 15 | 15 | 11 | 55 | | | | | | | | | | | |
| | Points | In Paint | Off T/O | 2nd Chance | Fast Break | Bench | | | | | | | | | | | |
| | ND | 34 | 23 | 14 | 11 | 13 | | | | | | | | | | | |
| | UM | 28 | 16 | 12 | 4 | 20 | | | | | | | | | | | |
| Last FG - ND 4th-02:18, UM 4th-00:43. | | | | | | | | | | | | | | | | | |
| Largest lead - ND by 17 4th-05:18, UM by 1 3rd-08:59. | | | | | | | | | | | | | | | | | |
| ND led for 38:31, UM led for 00:57. Game was tied for 00:31. | | | | | | | | | | | | | | | | | |
| Score tied - 2 times. | | | | | | | | | | | | | | | | | |
| Lead changed - 2 times. | | | | | | | | | | | | | | | | | |

Game 19: Tennessee 71, #6 Notre Dame 69

Jan. 16, 2017 · Thompson-Boling Arena · Knoxville, Tennessee

| Notre Dame 69 • 16-3 | | Total | | 3-Ptr | | Rebounds | | | PF | | TP | | A TO Blk Stl | | Min | Deadball | |
|--|--------------------|--------------|-------------|--------------|-----------------|--------------|-----------|------------------|------------|------|-------|-------|--------------|----------|-------|----------|--|
| ## | Player | FG-FGA | FG-FGA | FT-FTA | Off Def Tot | PF | TP | A TO Blk Stl | Min | | | | | | | Rebounds | |
| 11 | Turner, Brianna | f 5-12 | 0-0 | 0-0 | 4 3 7 | 4 | 10 | 0 2 3 1 | 29 | | | | | | | | |
| 33 | Westfeld, Kathryn | f 2-6 | 0-0 | 0-0 | 0 2 2 | 4 | 4 | 3 0 0 1 | 31 | | | | | | | | |
| 03 | Mabrey, Marina | g 7-13 | 3-5 | 0-0 | 0 4 4 | 1 | 17 | 1 0 1 0 | 30 | | | | | | | | |
| 15 | Allen, Lindsay | g 3-7 | 0-1 | 3-4 | 1 5 6 | 1 | 9 | 10 3 0 2 | 40 | | | | | | | | |
| 24 | Ogunbowale, Arike | g 6-14 | 1-1 | 1-1 | 0 2 2 | 2 | 14 | 0 3 0 1 | 29 | | | | | | | | |
| 05 | Young, Jackie | | 4-4 | 0-0 | 2-4 | 3 2 5 | 2 | 10 0 2 0 | 23 | | | | | | | | |
| 14 | Johnson, Mychal | | 0-0 | 0-0 | 0 0 0 | 1 | 0 | 0 0 0 0 | 2 | | | | | | | | |
| 21 | Nelson, Kristina | | 1-2 | 0-0 | 0 0 0 | 3 | 2 | 1 2 0 0 | 13 | | | | | | | | |
| 22 | Boley, Erin | | 1-2 | 1-1 | 0-0 | 0 0 0 | 0 | 3 0 0 0 | 3 | | | | | | | | |
| | Team | | | | 1 3 4 | | | | | | | | | | | | |
| | Totals | 29-60 | 5-8 | 6-9 | 9 23 32 | 17 | 69 | 15 12 4 5 | 200 | | | | | | | | |
| | 1st - FG %: | 11-19 | 57.9% | 2nd: | 8-14 | 57.1% | 3rd: | 7-13 | 53.8% | 4th: | 3-14 | 21.4% | Game: | 29-60 | 48.3% | Deadball | |
| | 3FG %: | 3-3 | 100.0% | 1-1 | 100.0% | 0-1 | 0.0% | 1-3 | 33.3% | 1-3 | 33.3% | 5-8 | 62.5% | Rebounds | | | |
| | FT %: | 0-1 | 0.0% | 2-3 | 66.7% | 4-5 | 80.0% | 0-0 | 0.0% | 6-9 | 66.7% | | | 2 | | | |
| Tennessee 71 • 11-6 | | Total | | 3-Ptr | | Rebounds | | | PF | | TP | | A TO Blk Stl | | Min | Deadball | |
| ## | Player | FG-FGA | FG-FGA | FT-FTA | Off Def Tot | PF | TP | A TO Blk Stl | Min | | | | | | | Rebounds | |
| 31 | Nared, Jaime | f 4-12 | 0-2 | 4-4 | 3 2 5 | 4 | 12 | 2 2 0 1 | 38 | | | | | | | | |
| 23 | Russell, Mercedes | c 4-8 | 0-0 | 5-6 | 0 4 4 | 1 | 13 | 1 0 2 1 | 37 | | | | | | | | |
| 0 | Reynolds, Jordan | g 6-10 | 0-1 | 0-2 | 0 0 7 | 3 | 12 | 4 1 0 1 | 40 | | | | | | | | |
| 10 | Jackson, Meme | g 2-5 | 2-3 | 0-2 | 0 0 0 | 3 | 6 | 3 1 0 1 | 19 | | | | | | | | |
| 11 | DeShields, Diamond | g 7-17 | 1-5 | 5-6 | 2 4 6 | 2 | 20 | 4 1 3 0 | 36 | | | | | | | | |
| 04 | Nunn, Schaquilla | | 4-5 | 0-0 | 2-2 | 3 1 4 | 1 | 8 0 1 0 | 12 | | | | | | | | |
| 13 | Dunbar, Kortney | | 0-0 | 0-0 | 0 1 1 | 0 | 0 | 0 0 0 0 | 7 | | | | | | | | |
| 33 | Middleton, Alexa | | 0-3 | 0-1 | 0 0 1 | 1 | 0 | 1 3 0 0 | 11 | | | | | | | | |
| | Team | | | | 6 3 9 | | | | | | | | | | | | |
| | Totals | 27-60 | 3-12 | 14-22 | 14 23 37 | 15 | 71 | 15 9 5 5 | 200 | | | | | | | | |
| | 1st - FG %: | 8-17 | 47.1% | 2nd: | 6-13 | 46.2% | 3rd: | 7-13 | 53.8% | 4th: | 6-17 | 35.3% | Game: | 27-60 | 45.0% | Deadball | |
| | 3FG %: | 1-6 | 16.7% | 0-1 | 0.0% | 1-2 | 50.0% | 1-3 | 33.3% | 3-12 | 25.0% | 14-22 | 63.6% | Rebounds | | | |
| | FT %: | 1-2 | 50.0% | 1-4 | 25.0% | 6-10 | 60.0% | 0-0 | 0.0% | | | | | 4 | | | |
| Officials: Tina Napier, Mark Zentz, Felicia Grintrer | | | | | | | | | | | | | | | | | |
| Technical fouls: Notre Dame-None, Tennessee-None | | | | | | | | | | | | | | | | | |
| Attendance: 10517 | | | | | | | | | | | | | | | | | |
| Score by periods | | 1st | 2nd | 3rd | 4th | Total | | | | | | | | | | | |
| Notre Dame | | 25 | 19 | 18 | 7 | 69 | | | | | | | | | | | |
| Tennessee | | 18 | 13 | 21 | 19 | 71 | | | | | | | | | | | |
| | Points | In Paint | Off T/O | 2nd Chance | Fast Break | Bench | | | | | | | | | | | |
| | ND | 36 | 7 | 10 | 10 | 15 | | | | | | | | | | | |
| | UT | 32 | 11 | 14 | 4 | 8 | | | | | | | | | | | |
| Score tied - 4 times. | | | | | | | | | | | | | | | | | |
| Lead changed - 2 times. | | | | | | | | | | | | | | | | | |
| Last FG - ND 4th-01:03, UT 4th-00:11. | | | | | | | | | | | | | | | | | |
| Largest lead - ND by 15 2nd-02:16, UT by 9 1st-07:03. | | | | | | | | | | | | | | | | | |
| ND led for 31:39, UT led for 05:53. Game was tied for 02:20. | | | | | | | | | | | | | | | | | |

Game 18: #6 Notre Dame 86, Pittsburgh 54

Jan. 12, 2017 · Purcell Pavilion at the Joyce Center

| Pittsburgh 54 • 10-7, 1-3 ACC | | Total | | 3-Ptr | | Rebounds | | | PF | | TP | | A TO Blk Stl | | Min | Deadball |
|-------------------------------|--------------------|--------|--------|--------|-------------|----------|----|--------------|-----|--|----|--|--------------|--|-----|----------|
| ## | Player | FG-FGA | FG-FGA | FT-FTA | Off Def Tot | PF | TP | A TO Blk Stl | Min | | | | | | | Rebounds |
| 05 | Kaui Bradley | f 0-1 | 0-1 | 0-0 | 0 2 2 | 4 | 0 | 2 4 1 0 | 23 | | | | | | | |
| 22 | Destinie Gibbs | f 0-0 | 0-0 | 0-0 | 0 0 0 | 2 | 0 | 1 2 0 0 | 15 | | | | | | | |
| 50 | Brenna Wise | f 6-12 | 0-0 | 5-5 | 2 5 7 | 3 | 17 | 0 2 0 3 | 31 | | | | | | | |
| 44 | Brandi Harvey-Carr | c 3-10 | 0-2 | 2-3 | 1 2 3 | 3 | 8 | 1 4 2 1 | 25 | | | | | | | |
| 02 | Aysia Bugg | g 1-8 | 1-2 | 3-4 | 1 2 3 | 3 | 6 | 4 1 2 0 | 37 | | | | | | | |
| 03 | Jasmine Whitney | | 0-1 | 0-0 | 0 0 0 | 2 | 0 | 2 1 0 1 | 10 | | | | | | | |
| 10 | Cassidy Walsh | | 0-1 | 0-1 | 0-0 | 0 0 0 | 0 | 0 2 0 0 | 5 | | | | | | | |
| 23 | Alayna Gribble | | 6-13 | 5-12 | 0-0 | 0 2 2 | 4 | 17 0 2 0 | 25 | | | | | | | |
| | | | | | | | | | | | | | | | | |

2016-17 Notre Dame Women's Basketball Game Notes

Game 21: #6/9 Notre Dame 77, North Carolina 55

Jan. 22, 2017 • Carmichael Auditorium • Chapel Hill, North Carolina

| Notre Dame 18-3, 6-1 ACC | | | | | Rebounds | | PF | | A TO BLK | | STL | Min | |
|--------------------------|--------|----------|--------|-----|----------|-----|----|----|----------|----|-----|-----|-----|
| No Name | FG FGA | 3-Pt FGA | FT FTA | Off | Def | TOT | PF | TP | A | TO | BLK | S | Min |
| 11 Turner, Brianna | 11 16 | 0 0 | 2 2 | 4 | 8 | 12 | 2 | 2 | 1 | 2 | 6 | 0 | 33 |
| 03 Mabrey, Marina | 5 11 | 2 7 | 1 1 | 0 | 4 | 4 | 1 | 13 | 4 | 0 | 1 | 1 | 30 |
| 14 Johnson, Mychal | 0 1 | 0 1 | 0 0 | 0 | 0 | 0 | 0 | 0 | 1 | 1 | 0 | 2 | 7 |
| 15 Allen, Lindsay | 2 7 | 0 0 | 1 2 | 1 | 5 | 6 | 1 | 5 | 11 | 3 | 0 | 4 | 38 |
| 24 Ogunbowale, Arke | 4 11 | 1 1 | 2 2 | 1 | 2 | 3 | 3 | 11 | 2 | 1 | 1 | 1 | 24 |
| 05 Young, Jackie | 3 8 | 0 0 | 1 4 | 4 | 4 | 8 | 2 | 10 | 0 | 1 | 0 | 1 | 21 |
| 22 Boley, Erin | 3 9 | 2 5 | 0 0 | 0 | 1 | 1 | 0 | 8 | 1 | 0 | 0 | 2 | 20 |
| 20 Patberg, Ali | 3 5 | 0 0 | 0 0 | 1 | 1 | 2 | 1 | 6 | 0 | 1 | 0 | 2 | 20 |
| 21 Nelson, Kristina | 0 2 | 0 0 | 0 0 | 2 | 2 | 4 | 0 | 0 | 0 | 1 | 0 | 0 | 7 |
| Team | | | | 3 | 0 | 3 | | | 0 | 1 | | | |
| Totals | 31 70 | 5 15 | 10 11 | 16 | 27 | 43 | 10 | 77 | 20 | 11 | 8 | 13 | 200 |

Total FG% 1st Half: 20-35 (57.1) 2nd: 11-35 (31.4) Game: 31-70 (44.3) Deadball Rebounds 1
3 PT FG% 1st Half: 5-9 (55.6) 2nd: 0-8 (0.0) Game: 5-15 (33.3)
FT% 1st Half: 2-2 (100.0) 2nd: 8-9 (88.9) Game: 10-11 (90.9)

| North Carolina 12-8, 1-6 ACC | | | | | Rebounds | | PF | | A TO BLK | | STL | Min | |
|------------------------------|--------|----------|--------|-----|----------|-----|----|----|----------|----|-----|-----|-----|
| No Name | FG FGA | 3-Pt FGA | FT FTA | Off | Def | TOT | PF | TP | A | TO | BLK | S | Min |
| 21 Okoene, Alyssa | 2 4 | 0 0 | 0 2 | 2 | 0 | 2 | 1 | 4 | 0 | 3 | 0 | 0 | 22 |
| 01 Koenen, Taylor | 1 8 | 0 2 | 0 0 | 0 | 4 | 4 | 2 | 2 | 1 | 1 | 0 | 0 | 25 |
| 05 Watts, Stephanie | 4 13 | 3 9 | 3 4 | 0 | 3 | 3 | 0 | 14 | 0 | 3 | 1 | 0 | 27 |
| 22 Kea, Paris | 10 14 | 1 2 | 0 0 | 2 | 7 | 9 | 1 | 21 | 3 | 6 | 0 | 4 | 37 |
| 10 Cherry, Jamie | 3 8 | 2 6 | 0 0 | 0 | 2 | 2 | 3 | 8 | 1 | 2 | 0 | 0 | 33 |
| 24 Walker, Destinee | 2 10 | 1 5 | 1 2 | 0 | 4 | 4 | 1 | 6 | 1 | 2 | 0 | 0 | 32 |
| 11 Sullivan, Emily | 0 1 | 0 0 | 0 0 | 0 | 2 | 2 | 0 | 0 | 1 | 0 | 0 | 0 | 8 |
| 34 Van Nes, Naomi | 0 0 | 0 0 | 0 0 | 0 | 0 | 0 | 1 | 0 | 0 | 0 | 1 | 0 | 10 |
| 15 Smith, Olivia | 0 0 | 0 0 | 0 0 | 0 | 0 | 0 | 1 | 0 | 0 | 0 | 0 | 0 | 6 |
| Team | | | | 5 | 1 | 6 | | | | | | | |
| Totals | 22 58 | 7 24 | 4 8 | 9 | 23 | 32 | 10 | 55 | 7 | 18 | 2 | 4 | 200 |

Total FG% 1st Half: 12-34 (35.3) 2nd: 10-24 (41.7) Game: 22-58 (37.9) Deadball Rebounds 4
3 PT FG% 1st Half: 2-13 (15.4) 2nd: 5-11 (45.5) Game: 7-24 (29.2)
FT% 1st Half: 1-2 (50.0) 2nd: 3-6 (50.0) Game: 4-8 (50.0)

Officials: Billy Smith, Frank Steratore, Dan Outlaw
Technical fouls: Notre Dame-None North Carolina-None
Attendance: 3,159

| Scoring By Periods | 1 | 2 | 3 | 4 | Total |
|--------------------|----|----|----|----|-------|
| Notre Dame | 24 | 23 | 16 | 14 | 77 |
| North Carolina | 21 | 6 | 18 | 10 | 55 |

Other Stats
Biggest Lead (first time - number of times) NC ND
Shots In The Paint 2 (P-1: 8:55 - 1) 25 (P-4: 1:09 - 1) Number Of Ties 4
Points Off Turnovers 10(21 = 20 Pts) 23(43 = 46 Pts) Number Of Lead Changes 4
Points Off Offensive Rebounds 4 11
Fast Break Points 15 19
1st Shot of Bonus FT 0 0
Longest FG Drought (Period:Times) 4:08 (P-2: 9:10-5:02) 3:40 (P-4: 7:30-3:50)
Bench Points 6 24

VS Basketball-Licensed to: University of North Carolina

Game 22: #8/9 Notre Dame 62, #14/15 Duke 58

Jan. 26, 2017 • Purcell Pavilion at the Joyce Center

| Duke 58 • 17-4, 5-3 ACC | | | | | Rebounds | | PF | | A TO BLK | | STL | Min | |
|-------------------------|--------|----------|--------|-----|----------|-----|----|----|----------|----|-----|-----|-----|
| # Player | FG-FGA | 3-Pt FGA | FT-FTA | Off | Def | TOT | PF | TP | A | TO | BLK | S | Min |
| 05 Leaonna Odum | 5-8 | 0-0 | 2-5 | 5 | 2 | 7 | 3 | 12 | 0 | 1 | 1 | 3 | 20 |
| 21 Kendall Cooper | 1-2 | 0-0 | 0-0 | 2 | 0 | 2 | 3 | 2 | 0 | 0 | 0 | 0 | 9 |
| 04 Lexie Brown | 8-19 | 4-9 | 2-2 | 0 | 2 | 2 | 2 | 22 | 4 | 5 | 0 | 2 | 40 |
| 15 Kyra Lambert | 1-8 | 0-1 | 0-0 | 1 | 2 | 3 | 2 | 2 | 4 | 2 | 0 | 1 | 34 |
| 23 Rebecca Greenwell | 3-9 | 2-5 | 3-4 | 3 | 3 | 6 | 2 | 11 | 2 | 3 | 0 | 1 | 39 |
| 13 Crystal Primm | 0-0 | 0-0 | 0-0 | 0 | 0 | 0 | 0 | 0 | 0 | 0 | 0 | 0 | 7 |
| 14 Faith Suggs | 0-0 | 0-0 | 0-0 | 0 | 1 | 1 | 1 | 0 | 0 | 0 | 0 | 0 | 1 |
| 22 Oderah Chidom | 3-6 | 0-0 | 1-2 | 1 | 6 | 7 | 1 | 7 | 1 | 3 | 3 | 4 | 26 |
| 34 Lynee Belton | 0-1 | 0-0 | 0-0 | 1 | 0 | 1 | 0 | 0 | 0 | 0 | 0 | 0 | 2 |
| 35 Erin Mathias | 1-4 | 0-0 | 0-0 | 1 | 3 | 4 | 1 | 2 | 0 | 1 | 2 | 0 | 22 |
| Team | | | | 2 | 2 | 4 | | | | | | | |
| Totals | 22-57 | 6-15 | 8-13 | 16 | 21 | 37 | 15 | 58 | 11 | 15 | 6 | 11 | 200 |

1st - FG %: 10-18 55.6% 2nd: 3-16 18.8% 3rd: 4-10 40.0% 4th: 5-13 38.5% Game: 22-57 38.6% Deadball Rebounds 1
3FG %: 3-5 60.0% 0-2 0.0% 1-5 20.0% 2-2 100.0% 1-6 16.7% 2-16 18.8%
FT %: 1-2 50.0% 5-6 83.3% 1-2 50.0% 1-3 33.3% 0-0 0.0% 8-13 61.5%

| Notre Dame 62 • 19-3, 7-1 ACC | | | | | Rebounds | | PF | | A TO BLK | | STL | Min | |
|-------------------------------|--------|----------|--------|-----|----------|-----|----|----|----------|----|-----|-----|-----|
| # Player | FG-FGA | 3-Pt FGA | FT-FTA | Off | Def | TOT | PF | TP | A | TO | BLK | S | Min |
| 11 Brianna Turner | 9-15 | 0-0 | 7-8 | 6 | 6 | 12 | 2 | 25 | 0 | 1 | 2 | 2 | 37 |
| 33 Kathryn Westbeld | 3-7 | 0-1 | 0-0 | 3 | 4 | 7 | 0 | 6 | 1 | 3 | 0 | 2 | 26 |
| 03 Marina Mabrey | 4-15 | 1-8 | 0-0 | 1 | 4 | 5 | 1 | 9 | 1 | 1 | 0 | 2 | 35 |
| 15 Lindsay Allen | 1-5 | 0-0 | 0-0 | 1 | 2 | 3 | 3 | 2 | 12 | 2 | 0 | 2 | 40 |
| 24 Arke Ogunbowale | 3-11 | 1-5 | 2-2 | 1 | 3 | 4 | 2 | 9 | 1 | 3 | 0 | 0 | 27 |
| 05 Jackie Young | 2-4 | 0-0 | 0-0 | 2 | 0 | 2 | 3 | 4 | 0 | 1 | 0 | 0 | 13 |
| 20 Ali Patberg | 0-0 | 0-0 | 0-0 | 0 | 0 | 0 | 0 | 2 | 0 | 0 | 0 | 0 | 5 |
| 21 Kristina Nelson | 1-2 | 0-0 | 0-0 | 1 | 1 | 2 | 0 | 2 | 0 | 0 | 0 | 0 | 3 |
| 22 Erin Boley | 2-5 | 1-2 | 0-0 | 3 | 3 | 6 | 1 | 5 | 2 | 2 | 0 | 0 | 14 |
| Team | | | | 0 | 0 | 0 | | | | | | | |
| Totals | 25-64 | 3-16 | 9-10 | 18 | 23 | 41 | 14 | 62 | 17 | 14 | 2 | 8 | 200 |

1st - FG %: 6-15 40.0% 2nd: 6-18 33.3% 3rd: 7-17 41.2% 4th: 6-14 42.9% Game: 25-64 39.1% Deadball Rebounds 1
3FG %: 1-4 25.0% 1-5 20.0% 1-3 33.3% 0-0 0.0% 2-16 18.8%
FT %: 4-4 100.0% 5-6 83.3% 0-0 0.0% 9-10 90.0%

Officials: Eric Brewton, Dennis DeMayo, Angela Lewis
Technical fouls: Duke-None, Notre Dame-None.
Attendance: 8309

| Score by periods | 1st | 2nd | 3rd | 4th | Total |
|------------------|-----|-----|-----|-----|-------|
| Duke | 24 | 11 | 11 | 12 | 58 |
| Notre Dame | 17 | 18 | 15 | 12 | 62 |

Last FG - DU 4th-01:31, ND 4th-02:21.
Largest lead - DU by 9 1st-04:59, ND by 11 4th-02:21.
DU led for 23:16, ND led for 12:20, Game was tied for 04:23.

In Off 2nd Fast
Points Paint T/O Chance Break Bench
DU 26 21 8 2 9
ND 36 13 15 0 11

Score tied - 6 times.
Lead changed - 5 times.

Game 23: #8/9 Notre Dame 82, Virginia 74

Jan. 29, 2017 • Purcell Pavilion at the Joyce Center

| Virginia 74 • 14-7, 3-5 ACC | | | | | Rebounds | | PF | | A TO BLK | | STL | Min | |
|-----------------------------|--------|----------|--------|-----|----------|-----|----|----|----------|----|-----|-----|-----|
| # Player | FG-FGA | 3-Pt FGA | FT-FTA | Off | Def | TOT | PF | TP | A | TO | BLK | S | Min |
| 21 Lauren Moses | 5-12 | 0-0 | 4-6 | 4 | 4 | 8 | 4 | 14 | 0 | 2 | 1 | 1 | 29 |
| 04 Dominique Toussaint | 4-12 | 1-3 | 0-0 | 0 | 1 | 1 | 3 | 9 | 1 | 3 | 0 | 0 | 24 |
| 10 J'Kyra Brown | 5-14 | 1-6 | 3-4 | 1 | 2 | 3 | 4 | 14 | 5 | 3 | 0 | 5 | 32 |
| 22 Breyana Mason | 5-14 | 1-3 | 1-2 | 4 | 3 | 7 | 3 | 12 | 6 | 2 | 0 | 1 | 40 |
| 13 Jocelyn Willoughby | 7-11 | 1-1 | 1-1 | 3 | 6 | 9 | 3 | 16 | 4 | 0 | 0 | 4 | 36 |
| 14 Lisa Jablonowski | 0-0 | 0-0 | 0-0 | 0 | 0 | 0 | 0 | 0 | 0 | 0 | 0 | 0 | 3 |
| 23 Aliyah Huland El | 0-4 | 0-1 | 0-0 | 0 | 0 | 0 | 2 | 0 | 0 | 0 | 0 | 0 | 9 |
| 30 Felicia Aiyeotan | 1-1 | 0-0 | 0-0 | 1 | 5 | 6 | 0 | 2 | 0 | 1 | 0 | 0 | 11 |
| 32 Mone Jones | 2-3 | 2-2 | 1-2 | 1 | 1 | 2 | 5 | 7 | 0 | 1 | 0 | 0 | 16 |
| Team | | | | 0 | 1 | 1 | | | | | | | |
| Totals | 29-71 | 6-16 | 10-15 | 14 | 23 | 37 | 24 | 74 | 16 | 13 | 1 | 11 | 200 |

1st - FG %: 8-16 50.0% 2nd: 7-16 43.8% 3rd: 7-16 43.8% 4th: 7-23 30.4% Game: 29-71 40.8% Deadball Rebounds 2
3FG %: 1-3 33.3% 1-3 33.3% 2-3 66.7% 21 6-16 37.5%
FT %: 0-1 0.0% 4-7 57.1% 0-1 0.0% 6-6 100.0% 10-15 66.7%

| Notre Dame 82 • 20-3, 8-1 ACC | | | | | Rebounds | | PF | | A TO BLK | | STL | Min | |
|-------------------------------|--------|----------|--------|-----|----------|-----|----|----|----------|----|-----|-----|-----|
| # Player | FG-FGA | 3-Pt FGA | FT-FTA | Off | Def | TOT | PF | TP | A | TO | BLK | S | Min |
| 11 Brianna Turner | 4-7 | 0-0 | 1-3 | 4 | 4 | 8 | 3 | 9 | 1 | 2 | 3 | 1 | 26 |
| 22 Erin Boley | 3-4 | 1-1 | 0-0 | 0 | 2 | 2 | 0 | 7 | 1 | 1 | 0 | 1 | 20 |
| 03 Marina Mabrey | 6-13 | 4-11 | 10-12 | 0 | 2 | 1 | 26 | 2 | 1 | 0 | 1 | 36 | |
| 15 Lindsay Allen | 2-6 | 0-1 | 1-3 | 1 | 10 | 11 | 2 | 5 | 10 | 4 | 0 | 4 | 40 |
| 24 Arke Ogunbowale | 6-10 | 4-4 | 5-8 | 0 | 7 | 7 | 2 | 21 | 2 | 4 | 0 | 0 | 33 |
| 05 Jackie Young | 2-5 | 0-0 | 3-4 | 0 | 1 | 1 | 3 | 7 | 2 | 2 | 0 | 2 | 19 |
| 20 Ali Patberg | 0-0 | 0-0 | 0-0 | 1 | 2 | 3 | 2 | 0 | 1 | 1 | 0 | 0 | 6 |
| 21 Kristina Nelson | 1-4 | 0-0 | 1-2 | 1 | 1 | 2 | 1 | 3 | 1 | 0 | 1 | 0 | 11 |
| 33 Kathryn Westbeld | 2-3 | 0-0 | 0-0 | 1 | 1 | 2 | 1 | 4 | 2 | 0 | 0 | 0 | 9 |
| Team | | | | 1 | 1 | 2 | | | | | | | |
| Totals | 26-52 | 9-17 | 21-32 | 9 | 31 | 40 | 15 | 82 | 22 | 15 | 4 | 9 | 200 |

1st - FG %: 8-13 61.5% 2nd: 6-13 46.2% 3rd: 7-17 41.2% 4th: 5-9 55.6% Game: 26-52 50.0% Deadball Rebounds 5
3FG %: 6-7 85.7% 2-3 66.7% 0-4 0.0% 1-3 33.3% 0-17 52.9%
FT %: 0-3 0.0% 8-10 80.0% 3-4 75.0% 10-15 66.7% 21-32 65.6%

Officials: Bryan Brunette, Rod Creech, Kevin Sparrock
Technical fouls: Virginia-None, Notre Dame-None.
Attendance: 9149

| Score by periods | 1st | 2nd | 3rd | 4th | Total |
|------------------|-----|-----|-----|-----|-------|
| Virginia | 17 | 19 | 16 | 22 | 74 |
| Notre Dame | 22 | 22 | 17 | 21 | 82 |

Last FG - VA 4th-00:13, ND 4th-02:53.
Largest lead - VA by 2 1st-09:40, ND by 11 3rd-01:02.
VA led for 00:13, ND led for 38:39. Game was tied for 01:08.

In Off 2nd Fast
Points Paint T/O Chance Break Bench
VA 16 18 11 0 9
ND 30 15 3 10 14

Score tied - 4 times.
Lead changed - 1 time.

Game 24: #7/8 Notre Dame 76, Virginia Tech 59

Feb. 2, 2017 • Cassell Coliseum • Blacksburg, Virginia

| Notre Dame 76 • 21-3, 9-1 | | | | | Rebounds | | PF | | A TO BLK | | STL | Min | |
|---------------------------|--------|----------|--------|-----|----------|-----|----|----|----------|----|-----|-----|-----|
| # Player | FG-FGA | 3-Pt FGA | FT-FTA | Off | Def | TOT | PF | TP | A | TO | BLK | S | Min |
| 03 Marina Mabrey | 5-10 | 3-6 | 0-0 | 0 | 1 | 1 | 4 | 13 | 1 | 1 | 1 | 2 | 26 |
| 11 Brianna Turner | 6-9 | 0-0 | 1-1 | 1 | 3 | 4 | 4 | 8 | 0 | 5 | 2 | 0 | 24 |
| 15 Lindsay Allen | 4-7 | 0-1 | 0-0 | 0 | 7 | 7 | 1 | 8 | 9 | 4 | 0 | 2 | 38 |
| 22 Erin Boley | 3-7 | 1-2 | 0-0 | 0 | 4 | 4 | 2 | 7 | 0 | 1 | 0 | 1 | 20 |
| 24 Arke Ogunbowale | 6-14 | 1-4 | 3-6 | 1 | 9 | 10 | 2 | 16 | 6 | 1 | 1 | 1 | 35 |
| 05 Jackie Young | 2-6 | 0-0 | 0-0 | 2 | 4 | 4 | 1 | 4 | 2 | 3 | 0 | 1 | 20 |
| 20 Ali Patberg | 0-0 | 0-0 | 0-0 | 0 | 1 | 1 | 0 | 0 | 0 | 0 | 0 | 0 | 10 |
| 21 Kristina Nelson | 0-0 | 0-0 | 0-0 | 0 | 0 | 0 | 0 | 0 | 0 | 0 | 0 | 0 | 2 |
| 33 Kathryn Westbeld | 7-8 | 0-0 | 1-1 | 4 | 3 | 7 | 1 | 15 | 4 | 3 | 1 | 0 | 24 |
| 35 Diamond Thompson | 0-0 | 0-0 | 0-0 | 0 | 0 | 0 | 0 | 0 | 0 | 0 | 0 | 0 | 1 |
| Team | | | | 0 | 2 | 2 | | | | | | | |
| Totals | 33-61 | 5-13 | 5-8 | 8 | 32 | 40 | 15 | 76 | 22 | 18 | 5 | 7 | 200 |

1st - FG %: 7-15 46.7% 2nd:

2016-17 Notre Dame Women's Basketball Game Notes

Game 25: #7/8 Notre Dame 85, #12/7 Louisville 66

Feb. 6, 2017 · Purcell Pavilion at the Joyce Center

| # | Player | Total | | | 3-Ptr | | | Rebounds | | | PF | TP | A | TO | Blk | Stl | Min | | |
|--------|--------------------|-------|-----|----|-------|-----|----|----------|-----|-----|----|----|----|----|-----|-----|-----|---|-----|
| | | FG | FGA | % | FG | FGA | % | Off | Def | Tot | | | | | | | | | |
| 04 | Mariya MOORE | r | 7 | 17 | 41.2% | 4 | 12 | 33.3% | 0 | 0 | 1 | 6 | 7 | 2 | 18 | 4 | 3 | 1 | 39 |
| 13 | Cortnee WALTON | r | 3 | 4 | 75.0% | 0 | 0 | 0 | 3 | 2 | 5 | 3 | 6 | 0 | 2 | 0 | 0 | 0 | 25 |
| 21 | Kylee SHOOK | r | 1 | 5 | 20.0% | 0 | 1 | 0 | 1 | 3 | 4 | 0 | 2 | 1 | 1 | 1 | 0 | 0 | 21 |
| 00 | Briahanna JACKSON | g | 0 | 1 | 0.0% | 0 | 0 | 0 | 0 | 2 | 2 | 0 | 0 | 1 | 1 | 0 | 0 | 0 | 5 |
| 25 | Asia DURR | g | 10 | 18 | 55.6% | 3 | 7 | 42.9% | 1 | 5 | 6 | 2 | 31 | 3 | 2 | 0 | 0 | 0 | 39 |
| 02 | Myisha HINES-ALLEN | g | 0 | 0 | 0.0% | 0 | 0 | 0 | 0 | 0 | 0 | 0 | 0 | 0 | 0 | 0 | 0 | 0 | 1 |
| 03 | Sam FUEHRING | g | 0 | 0 | 0.0% | 0 | 0 | 0 | 0 | 0 | 0 | 1 | 0 | 1 | 0 | 0 | 0 | 0 | 3 |
| 15 | Taylor JOHNSON | g | 1 | 3 | 33.3% | 0 | 0 | 0 | 1 | 2 | 1 | 2 | 1 | 2 | 1 | 0 | 1 | 1 | 19 |
| 22 | Brianna JONES | g | 0 | 0 | 0.0% | 0 | 0 | 0 | 0 | 0 | 0 | 1 | 0 | 1 | 0 | 0 | 0 | 0 | 3 |
| 23 | Jazmine JONES | g | 0 | 2 | 0.0% | 0 | 1 | 0 | 0 | 1 | 0 | 0 | 0 | 0 | 1 | 0 | 0 | 0 | 11 |
| 24 | Jessica LAEMMLE | g | 0 | 0 | 0.0% | 0 | 0 | 0 | 0 | 0 | 0 | 0 | 2 | 0 | 1 | 0 | 0 | 0 | 8 |
| 33 | Bionca DUNHAM | g | 0 | 0 | 0.0% | 0 | 0 | 0 | 0 | 0 | 0 | 0 | 0 | 0 | 0 | 0 | 0 | 0 | 0+ |
| 40 | Ciera JOHNSON | g | 3 | 5 | 60.0% | 1 | 2 | 50.0% | 2 | 2 | 4 | 4 | 7 | 0 | 2 | 0 | 0 | 0 | 26 |
| Team | | | | | | | | | 2 | 2 | 4 | | | 1 | | | | | |
| Totals | | | 25 | 55 | 45.5% | 7 | 20 | 35.0% | 9 | 12 | 33 | 16 | 66 | 11 | 16 | 2 | 2 | 0 | 200 |

| # | Player | Total | | | 3-Ptr | | | Rebounds | | | PF | TP | A | TO | Blk | Stl | Min | |
|--------|------------------|-------|-----|----|-------|-----|----|----------|-----|-----|----|----|----|----|-----|-----|-----|-----|
| | | FG | FGA | % | FG | FGA | % | Off | Def | Tot | | | | | | | | |
| 11 | Brianna Turner | f | 5 | 11 | 45.5% | 0 | 0 | 0 | 4 | 5 | 9 | 2 | 11 | 1 | 0 | 2 | 2 | 36 |
| 22 | Erin Boley | f | 2 | 7 | 28.6% | 1 | 6 | 16.7% | 1 | 4 | 5 | 3 | 5 | 0 | 0 | 0 | 0 | 15 |
| 03 | Marina Mabrey | g | 1 | 7 | 14.3% | 0 | 5 | 0.0% | 1 | 4 | 0 | 1 | 2 | 3 | 0 | 0 | 0 | 21 |
| 15 | Lindsay Allen | g | 6 | 13 | 46.2% | 0 | 3 | 0.0% | 0 | 4 | 4 | 2 | 15 | 8 | 2 | 1 | 4 | 39 |
| 24 | Arike Ogunbowale | g | 8 | 16 | 50.0% | 2 | 4 | 50.0% | 2 | 1 | 3 | 2 | 22 | 3 | 0 | 0 | 1 | 32 |
| 05 | Jackie Young | g | 6 | 8 | 75.0% | 1 | 4 | 25.0% | 4 | 3 | 7 | 3 | 16 | 1 | 1 | 0 | 1 | 25 |
| 20 | Ali Patberg | g | 0 | 0 | 0.0% | 0 | 0 | 0 | 0 | 0 | 0 | 0 | 0 | 0 | 0 | 0 | 0 | 2 |
| 21 | Kristina Nelson | g | 0 | 0 | 0.0% | 0 | 0 | 0 | 0 | 1 | 1 | 0 | 0 | 0 | 0 | 0 | 0 | 1 |
| 33 | Kathryn Westfeld | g | 7 | 8 | 87.5% | 0 | 0 | 0 | 2 | 1 | 3 | 0 | 14 | 4 | 0 | 0 | 2 | 29 |
| Team | | | | | | | | | 1 | 2 | 3 | | | 0 | | | | |
| Totals | | | 35 | 70 | 50.0% | 3 | 16 | 18.8% | 12 | 14 | 35 | 13 | 85 | 20 | 3 | 3 | 10 | 200 |

Officials: Dee Kantner, Joseph Vasizly, Maj Forsberg
 Technical fouls: Louisville-None. Notre Dame-None.
 Attendance: 8325

| 1st | 2nd | 3rd | 4th | Total |
|------------|-----|-----|-----|-------|
| Louisville | 14 | 14 | 21 | 50 |
| Notre Dame | 19 | 31 | 17 | 67 |

Last FG - LOU 4th-01:31, ND 4th-01:03.
 Largest lead - LOU by 4 1st-09:08, ND by 22 2nd-00:03.
 LOU led for 05:34, ND led for 33:25. Game was tied for 00:30.

Game 26: #7 Notre Dame 90, Georgia Tech 69

Feb. 12, 2017 · Purcell Pavilion at the Joyce Center

| # | Player | Total | | | 3-Ptr | | | Rebounds | | | PF | TP | A | TO | Blk | Stl | Min | |
|--------|-------------------|-------|-----|----|--------|-----|----|----------|-----|-----|----|----|----|----|-----|-----|-----|-----|
| | | FG | FGA | % | FG | FGA | % | Off | Def | Tot | | | | | | | | |
| 10 | Katarina Vuckovic | r | 2 | 6 | 33.3% | 1 | 4 | 25.0% | 0 | 4 | 4 | 0 | 6 | 3 | 0 | 0 | 0 | 31 |
| 11 | Elo Edeferioka | r | 1 | 4 | 25.0% | 0 | 0 | 0 | 1 | 2 | 3 | 2 | 2 | 0 | 2 | 1 | 0 | 19 |
| 21 | Zaire O'Neil | r | 4 | 14 | 28.6% | 0 | 0 | 0 | 0 | 5 | 5 | 2 | 9 | 2 | 4 | 0 | 0 | 28 |
| 00 | Imani Tilford | g | 4 | 10 | 40.0% | 0 | 7 | 0.0% | 1 | 4 | 5 | 4 | 15 | 2 | 0 | 0 | 2 | 36 |
| 33 | Francesca Pan | g | 10 | 23 | 43.5% | 4 | 8 | 50.0% | 2 | 3 | 4 | 2 | 24 | 0 | 1 | 0 | 2 | 37 |
| 01 | Kaylan Pugh | g | 3 | 4 | 75.0% | 0 | 0 | 0 | 2 | 1 | 3 | 2 | 6 | 1 | 2 | 0 | 1 | 21 |
| 04 | Anne Diouf | g | 0 | 0 | 0.0% | 0 | 0 | 0 | 0 | 0 | 0 | 0 | 0 | 0 | 0 | 0 | 0 | 0+ |
| 13 | Cha'Ron Sweeney | g | 1 | 2 | 50.0% | 0 | 0 | 0 | 0 | 0 | 0 | 1 | 2 | 1 | 0 | 0 | 0 | 4 |
| 24 | Chanin Scott | g | 0 | 1 | 0.0% | 0 | 0 | 0 | 1 | 2 | 3 | 2 | 2 | 1 | 3 | 0 | 0 | 15 |
| 55 | Antonia Peresson | g | 1 | 1 | 100.0% | 0 | 0 | 0 | 0 | 0 | 0 | 0 | 3 | 1 | 0 | 0 | 1 | 9 |
| Team | | | | | | | | | 4 | 2 | 6 | | | | | | | |
| Totals | | | 26 | 65 | 39.9% | 6 | 14 | 42.9% | 11 | 11 | 19 | 10 | 69 | 11 | 12 | 1 | 6 | 200 |

| # | Player | Total | | | 3-Ptr | | | Rebounds | | | PF | TP | A | TO | Blk | Stl | Min | |
|--------|------------------|-------|-----|----|-------|-----|----|----------|-----|-----|----|----|----|----|-----|-----|-----|-----|
| | | FG | FGA | % | FG | FGA | % | Off | Def | Tot | | | | | | | | |
| 11 | Brianna Turner | f | 9 | 14 | 64.3% | 0 | 0 | 0 | 5 | 4 | 9 | 0 | 21 | 1 | 4 | 5 | 0 | 33 |
| 22 | Erin Boley | f | 2 | 6 | 33.3% | 0 | 3 | 0.0% | 2 | 3 | 5 | 1 | 4 | 0 | 1 | 0 | 1 | 17 |
| 03 | Marina Mabrey | g | 11 | 14 | 78.6% | 2 | 4 | 50.0% | 1 | 1 | 2 | 2 | 25 | 3 | 0 | 1 | 0 | 31 |
| 15 | Lindsay Allen | g | 5 | 8 | 62.5% | 1 | 1 | 100.0% | 1 | 3 | 4 | 3 | 12 | 2 | 2 | 0 | 2 | 36 |
| 24 | Arike Ogunbowale | g | 6 | 17 | 35.3% | 1 | 5 | 20.0% | 0 | 10 | 10 | 1 | 18 | 1 | 1 | 0 | 1 | 36 |
| 05 | Jackie Young | g | 1 | 4 | 25.0% | 0 | 1 | 0.0% | 1 | 7 | 8 | 4 | 2 | 5 | 0 | 1 | 0 | 22 |
| 21 | Kristina Nelson | g | 1 | 3 | 33.3% | 0 | 0 | 0 | 0 | 1 | 1 | 2 | 2 | 1 | 2 | 0 | 0 | 7 |
| 33 | Kathryn Westfeld | g | 3 | 5 | 60.0% | 0 | 1 | 0.0% | 1 | 0 | 1 | 1 | 6 | 3 | 0 | 0 | 0 | 17 |
| 35 | Diamond Thompson | g | 0 | 0 | 0.0% | 0 | 0 | 0 | 0 | 0 | 0 | 0 | 0 | 0 | 0 | 0 | 0 | 1 |
| Team | | | | | | | | | 0 | 3 | 3 | | | 1 | | | | |
| Totals | | | 38 | 71 | 53.5% | 4 | 15 | 26.7% | 11 | 32 | 43 | 14 | 90 | 16 | 11 | 7 | 4 | 200 |

Officials: Lawson Newton, Angela Lewis, Bob Enterline
 Technical fouls: Georgia Tech-None. Notre Dame-TEAM.
 Attendance: 9149

| 1st | 2nd | 3rd | 4th | Total |
|--------------|-----|-----|-----|-------|
| Georgia Tech | 19 | 20 | 17 | 56 |
| Notre Dame | 22 | 26 | 23 | 71 |

Last FG - GT 4th-00:04, ND 4th-01:11.
 Largest lead - GT by 5 1st-03:35, ND by 24 4th-01:11.
 GT led for 03:33, ND led for 35:05. Game was tied for 01:22.

Game 27: #7/6 Notre Dame 84, Clemson 80

Feb. 16, 2017 · Littlejohn Coliseum · Clemson, South Carolina

| # | Player | Total | | | 3-Ptr | | | Rebounds | | | PF | TP | A | TO | Blk | Stl | Min | |
|--------|------------------|-------|-----|----|--------|-----|----|----------|-----|-----|----|----|----|----|-----|-----|-----|-----|
| | | FG | FGA | % | FG | FGA | % | Off | Def | Tot | | | | | | | | |
| 03 | Marina Mabrey | * | 11 | 16 | 68.8% | 3 | 5 | 60.0% | 1 | 2 | 3 | 1 | 29 | 3 | 3 | 0 | 1 | 34 |
| 11 | Brianna Turner | * | 4 | 4 | 100.0% | 0 | 0 | 0 | 0 | 4 | 4 | 4 | 9 | 1 | 2 | 0 | 0 | 19 |
| 15 | Lindsay Allen | * | 4 | 6 | 66.7% | 0 | 3 | 0.0% | 1 | 8 | 9 | 3 | 11 | 5 | 2 | 0 | 1 | 40- |
| 22 | Erin Boley | * | 2 | 6 | 33.3% | 1 | 4 | 25.0% | 1 | 3 | 4 | 0 | 5 | 0 | 0 | 0 | 1 | 22 |
| 24 | Arike Ogunbowale | * | 5 | 13 | 38.5% | 1 | 4 | 25.0% | 2 | 5 | 7 | 2 | 15 | 2 | 2 | 0 | 2 | 32 |
| 05 | Jackie Young | * | 3 | 8 | 37.5% | 1 | 2 | 50.0% | 5 | 4 | 9 | 3 | 7 | 0 | 2 | 1 | 0 | 26 |
| 14 | Mychal Johnson | * | 0 | 1 | 0.0% | 0 | 0 | 0 | 0 | 2 | 2 | 0 | 0 | 0 | 1 | 0 | 0 | 6 |
| 21 | Kristina Nelson | * | 3 | 4 | 75.0% | 0 | 0 | 0 | 1 | 1 | 2 | 4 | 8 | 0 | 2 | 2 | 0 | 21 |
| Team | | | | | | | | | 0 | 2 | 2 | | | | | | | |
| Totals | | | 32 | 58 | 55.2% | 5 | 11 | 45.5% | 11 | 31 | 42 | 17 | 84 | 11 | 14 | 3 | 5 | 200 |

| # | Player | Total | | | 3-Ptr | | | Rebounds | | | PF | TP | A | TO | Blk | Stl | Min | |
|----|------------------|-------|-----|----|-------|-----|---|----------|-----|-----|----|----|----|----|-----|-----|-----|----|
| | | FG | FGA | % | FG | FGA | % | Off | Def | Tot | | | | | | | | |
| 00 | Nelly Perry | * | 8 | 18 | 44.4% | 3 | 6 | 50.0% | 0 | 4 | 4 | 2 | 24 | 6 | 3 | 1 | 0 | 36 |
| 03 | Victoria Cardaci | * | 4 | 7 | 57.1% | 0 | 0 | 0 | 0 | 1 | 1 | 2 | 12 | 0 | 0 | 0 | 1 | 29 |
| 05 | Danielle Edwards | * | 5 | 13 | 38.5% | 1 | 5 | 20.0% | 0 | 2 | 2 | 3 | 11 | 3 | 1 | 0 | 2 | 37 |
| 12 | Aliyah Collier | * | 2 | 9 | 22.2% | 0 | 4 | 0.0% | 3 | 2 | 5 | 1 | 8 | 1 | 2 | 1 | 3 | 32 |
| 24 | Ivy Atkism | * | 1 | 7 | 14.3% | 0 | 2 | 0.0% | 4 | 2 | 6 | 1 | 3 | 1 | 2 | 0 | 0 | 19 |
| 11 | Siana Fields | * | 0 | 0 | 0.0% | 0 | 0 | 0 | 0 | 0 | 0 | 0 | 0 | 1 | 0 | 0 | 0 | 3 |
| 15 | Jaia Alexander | * | 1 | 4 | 25.0% | 0 | 1 | 0.0% | 0 | 3 | 3 | 4 | 2 | 2 | 1 | 0 | 0 | 19 |

Notre Dame Team Superlatives

| Category | High | Opponent | Date | Low | Opponent | Date |
|------------------------|--------------|-------------------|---------------|--------------|-------------------|---------------|
| Points: | 114 | Valparaiso | Dec. 4, 2016 | 55 | at Georgia Tech | Jan. 2, 2017 |
| Field Goals Made: | 48 | Valparaiso | Dec. 4, 2016 | 23 | Green Bay | Nov. 17, 2016 |
| | | | | 23 | at Georgia Tech | Jan. 2, 2017 |
| Field Goal Attempts: | 75 | Valparaiso | Dec. 4, 2016 | 52 | Pittsburgh | Jan. 12, 2017 |
| | | | | 52 | Virginia | Jan. 29, 2017 |
| Field Goal Percentage: | .640 (48-75) | Valparaiso | Dec. 4, 2016 | .359 (23-64) | Green Bay | Nov. 17, 2016 |
| 3-Point FG Made: | 12 | Central Michigan | Nov. 11, 2016 | 1 | Fordham | Nov. 14, 2016 |
| | | | | 1 | at Chattanooga | Dec. 27, 2016 |
| 3-Point FG Attempts: | 22 | Central Michigan | Nov. 11, 2016 | 4 | at Chattanooga | Dec. 27, 2016 |
| | 22 | Valparaiso | Dec. 4, 2016 | | | |
| 3-Pt FG Percentage: | .625 (10-16) | Wake Forest | Jan. 5, 2017 | .125 (1-8) | Fordham | Nov. 14, 2016 |
| Free Throws Made: | 27 | Pittsburgh | Jan. 12, 2017 | 4 | UConn | Dec. 7, 2016 |
| | | | | 4 | at NC State | Dec. 29, 2016 |
| | | | | 4 | Wake Forest | Jan. 5, 2017 |
| Free Throws Attempts: | 32 | Virginia | Jan. 29, 2017 | 7 | Wake Forest | Jan. 5, 2017 |
| Free Throw Percentage: | .909 (10-11) | at North Carolina | Jan. 22, 2017 | .364 (4-11) | at NC State | Dec. 29, 2016 |
| Rebounds: | 60 | vs. UL-Lafayette | Nov. 22, 2016 | 27 | at Toledo | Dec. 18, 2016 |
| | | | | 27 | at Boston College | Jan. 19, 2017 |
| Assists: | 29 | Central Michigan | Nov. 11, 2016 | 11 | Fordham | Nov. 14, 2016 |
| | 29 | Valparaiso | Dec. 4, 2016 | 11 | Clemson | Feb. 16, 2017 |
| Steals: | 19 | Valparaiso | Dec. 4, 2016 | 2 | at Michigan State | Dec. 20, 2016 |
| Blocked Shots: | 9 | at Chattanooga | Dec. 27, 2016 | 2 | Washington | Nov. 20, 2016 |
| | | | | 2 | at Iowa | Nov. 30, 2016 |
| | | | | 2 | at NC State | Dec. 29, 2016 |
| | | | | 2 | Duke | Jan. 26, 2017 |
| Turnovers: | 21 | vs. UL-Lafayette | Nov. 22, 2016 | 3 | Louisville | Feb. 6, 2017 |
| | 21 | at Miami | Jan. 8, 2017 | | | |
| Fouls: | 22 | at Iowa | Nov. 30, 2016 | 10 | at North Carolina | Jan. 22, 2017 |

Opponent Team Superlatives

| Category | High | Opponent | Date | Low | Opponent | Date |
|--------------------------------|--------------|-------------------|---------------|--------------|-------------------|---------------|
| Points: | 80 | Clemson | Feb. 16, 2017 | 36 | Fordham | Nov. 14, 2016 |
| Field Goals Made: | 29 | Virginia | Jan. 29, 2017 | 12 | Fordham | Nov. 14, 2016 |
| | 29 | Clemson | Feb. 16, 2017 | | | |
| Field Goal Attempts: | 71 | Virginia | Jan. 29, 2017 | 48 | TCU | Nov. 26, 2016 |
| Field Goal Percentage: | .500 (27-54) | at Boston College | Jan. 19, 2017 | .231 (12-52) | Fordham | Nov. 14, 2016 |
| 3-Point FG Made: | 12 | Green Bay | Nov. 17, 2016 | 1 | UConn | Dec. 7, 2016 |
| | | | | 1 | at Georgia Tech | Jan. 2, 2017 |
| 3-Point FG Attempts: | 33 | Central Michigan | Nov. 11, 2016 | 8 | at Georgia Tech | Jan. 2, 2017 |
| 3-Pt FG Percentage: | .556 (10-18) | Wake Forest | Jan. 5, 2017 | .105 (2-19) | Fordham | Nov. 14, 2016 |
| Free Throws Made: | 19 | UConn | Dec. 7, 2016 | 1 | Valparaiso | Dec. 4, 2016 |
| Free Throws Attempts: | 22 | Tennessee | Jan. 16, 2017 | 1 | Valparaiso | Dec. 4, 2016 |
| Free Throw Percentage (Min 2): | .950 (19-20) | UConn | Dec. 7, 2016 | .300 (3-10) | at Chattanooga | Dec. 27, 2016 |
| Rebounds: | 40 | at Iowa | Nov. 30, 2016 | 19 | Pittsburgh | Jan. 12, 2017 |
| | 40 | at Toledo | Dec. 18, 2016 | | | |
| | 40 | at Georgia Tech | Jan. 2, 2017 | | | |
| Assists: | 21 | at Toledo | Dec. 18, 2016 | 5 | at Georgia Tech | Jan. 2, 2017 |
| Steals: | 12 | at Miami | Jan. 8, 2017 | 2 | at Michigan State | Dec. 20, 2016 |
| | | | | 2 | Louisville | Feb. 6, 2017 |
| Blocked Shots: | 6 | Green Bay | Nov. 17, 2016 | 0 | Valparaiso | Dec. 4, 2016 |
| | 6 | Pittsburgh | Jan. 12, 2017 | 0 | at Boston College | Jan. 19, 2017 |
| | 6 | Duke | Jan. 26, 2017 | | | |
| | 6 | Clemson | Feb. 16, 2017 | | | |
| Turnovers: | 31 | Valparaiso | Dec. 4, 2016 | 9 | Tennessee | Jan. 16, 2017 |
| | | | | 9 | Clemson | Feb. 16, 2017 |
| Fouls: | 25 | Fordham | Nov. 14, 2016 | 10 | at North Carolina | Jan. 22, 2017 |
| | 25 | at DePaul | Dec. 10, 2016 | 10 | at Virginia Tech | Feb. 2, 2017 |

Notre Dame Individual Superlatives

| Category | Stat | Player | Opponent | Date |
|-----------------------------|--------------|------------------|--------------------------|---------------|
| Points: | 30 | Arike Ogunbowale | Central Michigan | Nov. 11, 2016 |
| Field Goals Made: | 12 | Arike Ogunbowale | Central Michigan | Nov. 11, 2016 |
| Field Goal Attempts: | 18 | Arike Ogunbowale | at Georgia Tech | Jan. 2, 2017 |
| FG Pct. (Min. 5 made): | 1.000 (5-5) | Lindsay Allen | Fordham | Nov. 14, 2016 |
| FG Pct. (Min. 10 made): | .923 (12-13) | Arike Ogunbowale | Central Michigan | Nov. 11, 2016 |
| 3-Point FG Made: | 5 | Arike Ogunbowale | Central Michigan | Nov. 11, 2016 |
| | 5 | Arike Ogunbowale | TCU | Nov. 26, 2016 |
| | 5 | Arike Ogunbowale | Pittsburgh | Jan. 12, 2017 |
| 3-Point FG Attempts: | 11 | Marina Mabrey | Virginia | Jan. 29, 2017 |
| 3-Pt FG Pct. (Min. 3 made): | 1.000 (5-5) | Arike Ogunbowale | Central Michigan | Nov. 11, 2016 |
| | 1.000 (4-4) | Arike Ogunbowale | Virginia | Jan. 29, 2017 |
| Free Throws Made: | 10 | Marina Mabrey | Virginia | Jan. 29, 2017 |
| Free Throws Attempts: | 12 | Marina Mabrey | Virginia | Jan. 29, 2017 |
| FT Pct.: | 1.000 (7-7) | Jackie Young | Pittsburgh | Jan. 12, 2017 |
| Rebounds: | 12 | Brianna Turner | 5x, last vs. Duke | Jan. 26, 2017 |
| Assists: | 12 | Lindsay Allen | TCU | Nov. 26, 2016 |
| | 12 | Lindsay Allen | at Chattanooga | Dec. 27, 2016 |
| | 12 | Lindsay Allen | Duke | Jan. 26, 2017 |
| Steals: | 6 | Jackie Young | Valparaiso | Dec. 4, 2016 |
| Blocked Shots: | 6 | Brianna Turner | at Chattanooga | Dec. 27, 2016 |
| | 6 | Brianna Turner | at Georgia Tech | Jan. 2, 2017 |
| | 6 | Brianna Turner | at North Carolina | Jan. 22, 2017 |
| Turnovers: | 7 | Kathryn Westbeld | UConn | Dec. 7, 2016 |
| Minutes: | 40 | Lindsay Allen | 8x, last at vs. Virginia | Jan. 29, 2017 |

Opponent Individual Superlatives

| Category | Stat | Player | Opponent | Date |
|------------------------|-------------|---------------------------|-------------------|---------------|
| Points: | 31 | Asia Durr | Louisville | Feb. 6, 2017 |
| Field Goals Made: | 10 | Paris Kea | at North Carolina | Jan. 22, 2017 |
| | 10 | Asia Durr | Louisville | Feb. 6, 2017 |
| | 10 | Francesca Pan | Georgia Tech | Feb. 12, 2017 |
| Field Goal Attempts: | 23 | Jaylyn Gordon | UL-Lafayette | Nov. 22, 2016 |
| | 23 | Jessica January | DePaul | Dec. 10, 2016 |
| | 23 | Francesca Pan | Georgia Tech | Feb. 12, 2017 |
| FG Pct. (Min. 5 made): | .778 (7-9) | Megan Gustafson | Iowa | Nov. 30, 2016 |
| | .778 (7-9) | Napheesa Collier | UConn | Dec. 7, 2016 |
| 3-Point FG Made: | 5 | Aleah Swary | Central Michigan | Nov. 11, 2016 |
| | 5 | Jay-Ann Bravo-Harriott | Toledo | Dec. 18, 2016 |
| | 5 | Alayna Gribble | Pittsburgh | Jan. 12, 2017 |
| 3-Point FG Attempts: | 12 | Alayna Gribble | Pittsburgh | Jan. 12, 2017 |
| | 12 | Mariya Moore | Louisville | Feb. 6, 2017 |
| 3-Pt FG Pct.: | 1.000 (2-2) | Jada Woody | Toledo | Dec. 18, 2016 |
| | 1.000 (2-2) | Victoria Gaines | at Michigan State | Dec. 20, 2016 |
| | 1.000 (2-2) | Miah Spencer | at NC State | Dec. 29, 2016 |
| | 1.000 (2-2) | Mone Jones | Virginia | Jan. 29, 2017 |
| Free Throws Made: | 8 | Asia Durr | Louisville | Feb. 6, 2017 |
| Free Throws Attempts: | 10 | Asia Durr | Louisville | Feb. 6, 2017 |
| FT Pct. (Min 6 made): | 1.000 (6-6) | Jada Butts | TCU | Nov. 26, 2016 |
| | 1.000 (6-6) | Napheesa Collier | UConn | Dec. 7, 2016 |
| Rebounds: | 16 | Jessica Lindstrom | Green Bay | Nov. 17, 2016 |
| Assists: | 7 | Chanette Hicks | at Virginia Tech | Feb. 2, 2017 |
| Steals: | 5 | Gabby Williams | UConn | Dec. 7, 2016 |
| | 5 | J'Kyra Brown | Virginia | Jan. 29, 2017 |
| Blocked Shots: | 4 | Kobi Thornton | Clemson | Feb. 16, 2017 |
| Turnovers: | 9 | Mikaela Boyd | Toledo | Dec. 18, 2016 |
| Minutes: | 40 | 7x, last by Breyana Mason | Virginia | Jan. 29, 2017 |

Irish Starting Lineups

| Date | Opp. | G | G | G/F | F | F |
|-------|------------|-------|------------|---------|----------|--------|
| 11/11 | CMU | Allen | Ogunbowale | Johnson | Westbeld | Turner |
| 11/14 | Fordham | Allen | Ogunbowale | Mabrey | Westbeld | Turner |
| 11/17 | Green Bay | Allen | Ogunbowale | Mabrey | Westbeld | Turner |
| 11/20 | Wash. | Allen | Ogunbowale | Mabrey | Westbeld | Turner |
| 11/22 | v. ULL | Allen | Ogunbowale | Mabrey | Westbeld | Turner |
| 11/26 | TCU | Allen | Ogunbowale | Mabrey | Westbeld | Turner |
| 11/30 | @Iowa | Allen | Ogunbowale | Mabrey | Westbeld | Turner |
| 12/4 | Valpo | Allen | Ogunbowale | Mabrey | Westbeld | Turner |
| 12/7 | UConn | Allen | Ogunbowale | Mabrey | Westbeld | Turner |
| 12/10 | @DePaul | Allen | Ogunbowale | Mabrey | Westbeld | Turner |
| 12/18 | @Toledo | Allen | Ogunbowale | Mabrey | Westbeld | Turner |
| 12/20 | @MSU | Allen | Johnson | Mabrey | Westbeld | Turner |
| 12/27 | @UTC | Allen | Ogunbowale | Mabrey | Westbeld | Turner |
| 12/29 | @NCSCU | Allen | Ogunbowale | Mabrey | Westbeld | Turner |
| 1/2 | @GT | Allen | Ogunbowale | Mabrey | Westbeld | Turner |
| 1/5 | WF | Allen | Ogunbowale | Mabrey | Westbeld | Turner |
| 1/8 | @Miami | Allen | Ogunbowale | Mabrey | Westbeld | Turner |
| 1/12 | Pitt | Allen | Ogunbowale | Mabrey | Westbeld | Turner |
| 1/16 | @Tenn. | Allen | Ogunbowale | Mabrey | Westbeld | Turner |
| 1/19 | @BC | Allen | Ogunbowale | Mabrey | Boley | Turner |
| 1/22 | @UNC | Allen | Ogunbowale | Mabrey | Johnson | Turner |
| 1/26 | Duke | Allen | Ogunbowale | Mabrey | Westbeld | Turner |
| 1/29 | Uva | Allen | Ogunbowale | Mabrey | Boley | Turner |
| 2/2 | @VT | Allen | Ogunbowale | Mabrey | Boley | Turner |
| 2/6 | Louisville | Allen | Ogunbowale | Mabrey | Boley | Turner |
| 2/12 | GT | Allen | Ogunbowale | Mabrey | Boley | Turner |
| 2/16 | @Clemson | Allen | Ogunbowale | Mabrey | Boley | Turner |

Season/Career Start Totals

| Player | 2016-17 | Career | Streak |
|------------------|---------|--------|--------|
| Lindsay Allen | 27 | 139 | 139 |
| Brianna Turner | 27 | 91 | 52 |
| Marina Mabrey | 26 | 28 | 26 |
| Arike Ogunbowale | 26 | 26 | 15 |
| Kathryn Westbeld | 20 | 53 | 0 |
| Erin Boley | 6 | 6 | 5 |
| Mychal Johnson | 3 | 3 | 0 |

Starting Lineup Combinations

| Players | Games | Rec. |
|--|-------|------|
| Allen, Ogunbowale, Mabrey, Westbeld, Turner | 18 | 15-3 |
| Allen, Ogunbowale, Mabrey, Boley, Turner | 6 | 6-0 |
| Allen, Ogunbowale, Johnson, Westbeld, Turner | 1 | 1-0 |
| Allen, Ogunbowale, Johnson, Mabrey, Turner | 1 | 1-0 |
| Allen, Johnson, Mabrey, Westbeld, Turner | 1 | 1-0 |

Record When Starting

| Player | 2016-17 | Career |
|------------------|---------|--------|
| Lindsay Allen | 24-3 | 130-9 |
| Brianna Turner | 24-3 | 84-7 |
| Marina Mabrey | 23-3 | 25-3 |
| Arike Ogunbowale | 23-3 | 23-3 |
| Kathryn Westbeld | 17-3 | 48-5 |
| Erin Boley | 6-0 | 6-0 |
| Mychal Johnson | 3-0 | 3-0 |



MARINA MABREY

GUARD | 5-11 | SOPHOMORE | BELMAR, N.J. | MANASQUAN

3

GAMES WITH ...

| | Season | Career |
|----------------------|--------|--------|
| Double Figure Points | 16 | 37 |
| 20-Plus Points | 5 | 6 |
| 30-Plus Points | 0 | 0 |
| 10-Plus Rebounds | 0 | 1 |
| 10-Plus Assists | 0 | 1 |
| Double-Double | 0 | 1 |

NOTABLES

HONORS AND AWARDS:

- 2016 ACC All-Freshman Team
- 2016 ACC All-Academic Team
- 2015 Junkanoo Jam All-Tournament Team

2016-17 SEASON:

- Scored a career-high 29 points in the team's win at Clemson on 2/16/17.
- Played a career-high 36 minutes and fell one point shy of matching her career high (27) in the team's win over Virginia on 1/29/17.
- Recorded her 500th career point on 12/18/16 at Toledo, where she scored 19 points and collected six rebounds.
- Has made 27 starts and has averaged 14.0 points and 3.2 rebounds.

2015-16 SEASON:

- Played in all 35 games, averaging 10.7 points and 1.5 steals per game.

2016-17 GAME-BY-GAME

| | Opponent | Min | FG-A | 3FG-A | FT-A | O-D-R | PF | A | TO | B | S | Pts |
|-------|-------------------|-----|-------|-------|-------|-------|----|---|----|---|---|-----|
| 11/11 | Central Mich. | 26 | 4-8 | 3-7 | 6-7 | 1-2-3 | 2 | 5 | 2 | 1 | 1 | 17 |
| 11/14 | ·Fordham | 18 | 2-9 | 0-3 | 3-3 | 1-1-2 | 2 | 0 | 2 | 0 | 0 | 7 |
| 11/17 | ·Green Bay | 21 | 4-11 | 1-5 | 4-4 | 3-1-4 | 0 | 3 | 2 | 1 | 1 | 13 |
| 11/20 | ·Washington | 14 | 2-6 | 0-1 | 0-0 | 2-0-2 | 2 | 2 | 1 | 0 | 4 | 4 |
| 11/22 | ·vs. UL-Lafayette | 25 | 10-15 | 4-7 | 3-3 | 2-1-3 | 2 | 3 | 2 | 0 | 3 | 27 |
| 11/26 | ·TCU | 28 | 6-13 | 3-7 | 2-2 | 3-2-5 | 2 | 2 | 1 | 0 | 0 | 17 |
| 11/30 | ·at Iowa | 23 | 4-10 | 1-3 | 0-0 | 2-2-4 | 3 | 2 | 3 | 1 | 5 | 9 |
| 12/04 | ·Valparaiso | 26 | 7-11 | 1-4 | 1-2 | 0-1-1 | 1 | 4 | 2 | 1 | 0 | 1 |
| 12/07 | ·Connecticut | 18 | 1-8 | 0-4 | 0-0 | 1-1-2 | 3 | 1 | 1 | 0 | 0 | 2 |
| 12/10 | ·at DePaul | 29 | 1-6 | 0-1 | 5-6 | 3-3-6 | 2 | 4 | 2 | 0 | 2 | 7 |
| 12/18 | ·at Toledo | 30 | 8-12 | 2-3 | 1-1 | 1-5-6 | 4 | 3 | 5 | 2 | 1 | 19 |
| 12/20 | ·at Michigan St. | 33 | 7-15 | 3-6 | 2-2 | 1-4-5 | 1 | 5 | 0 | 1 | 1 | 19 |
| 12/27 | ·at Chattanooga | 13 | 1-2 | 0-1 | 0-0 | 1-0-1 | 0 | 2 | 1 | 0 | 1 | 2 |
| 12/29 | ·at NC State* | 33 | 8-14 | 4-8 | 2-3 | 3-2-5 | 4 | 4 | 2 | 1 | 0 | 22 |
| 01/02 | ·at Ga. Tech* | 21 | 3-9 | 1-4 | 0-0 | 0-1-1 | 1 | 4 | 1 | 0 | 0 | 7 |
| 01/05 | ·Wake Forest* | 23 | 5-11 | 4-6 | 0-0 | 0-3-3 | 1 | 1 | 1 | 0 | 1 | 14 |
| 01/08 | ·at Miami* | 33 | 5-11 | 2-7 | 3-4 | 1-4-5 | 1 | 4 | 4 | 0 | 4 | 15 |
| 01/12 | ·Pittsburgh* | 18 | 2-4 | 1-2 | 2-2 | 0-5-5 | 3 | 2 | 2 | 1 | 1 | 7 |
| 01/16 | ·at Tennessee | 30 | 7-13 | 3-5 | 0-0 | 0-4-4 | 1 | 1 | 0 | 1 | 0 | 17 |
| 01/19 | ·at BC* | 24 | 8-10 | 3-4 | 2-2 | 0-3-3 | 2 | 1 | 1 | 0 | 2 | 21 |
| 01/22 | ·at UNC* | 30 | 5-11 | 2-7 | 1-1 | 0-4-4 | 1 | 4 | 0 | 1 | 1 | 13 |
| 01/26 | ·Duke* | 35 | 4-15 | 1-8 | 0-0 | 1-4-5 | 1 | 1 | 1 | 0 | 2 | 9 |
| 01/29 | ·Virginia* | 36 | 6-13 | 4-11 | 10-12 | 0-2-2 | 1 | 2 | 1 | 0 | 1 | 26 |
| 02/02 | ·at Va. Tech* | 26 | 5-10 | 3-6 | 0-0 | 0-1-1 | 4 | 1 | 1 | 1 | 2 | 13 |
| 02/06 | ·Louisville* | 21 | 1-7 | 0-5 | 0-0 | 0-0-0 | 1 | 3 | 0 | 0 | 0 | 2 |
| 02/12 | ·Georgia Tech* | 31 | 11-14 | 2-4 | 1-1 | 1-1-2 | 2 | 3 | 0 | 1 | 0 | 25 |
| 02/16 | ·at Clemson* | 34 | 11-16 | 3-5 | 4-4 | 1-2-3 | 1 | 3 | 3 | 0 | 1 | 29 |
| 02/19 | ·at Syracuse* | | | | | | | | | | | |
| 02/23 | ·BC* | | | | | | | | | | | |
| 02/26 | ·Florida State* | | | | | | | | | | | |

CAREER AND SEASON HIGHS

| Points | |
|------------------|-------------------------------------|
| Season | 29, at Clemson (02/16/17) |
| Career | 29, at Clemson (02/16/17) |
| Rebounds | |
| Season | 6, 2x, at Toledo (12/18/16) |
| Career | 6, 5x, at Toledo (12/18/16) |
| Assists | |
| Season | 5, 2x, at Michigan State (12/20/16) |
| Career | 10, at Valparaiso (11/23/15) |
| Steals | |
| Season | 5, at Iowa (11/30/16) |
| Career | 12, at Valparaiso (11/23/15) |
| Blocks | |
| Season | 2, at Toledo (12/18/16) |
| Career | 2, 4x, at Toledo (12/18/16) |
| Field Goals Made | |
| Season | 11, 2x, at Clemson (02/16/17) |
| Career | 11, 2x, at Clemson (02/16/17) |
| 3-Point FGs Made | |
| Season | 4, 4x, vs. Virginia (01/29/17) |
| Career | 4, 4x, vs. Virginia (01/29/17) |
| Free Throws Made | |
| Season | 10, vs. Virginia (01/29/17) |
| Career | 10, vs. Virginia (01/29/17) |
| Minutes | |
| Season | 36, vs. Virginia (01/29/17) |
| Career | 36, vs. Virginia (01/29/17) |

CAREER STATISTICS

| SEASON | GP-GS | MIN/AVG | FG-FGA | PCT | 3FG-FGA | PCT | FT-FTA | PCT | ORB | DRB | REB | AVG | PF | DQ | AST | TO | BLK | STL | PTS | AVG |
|--------------|--------------|-------------------|----------------|-------------|---------------|-------------|----------------|-------------|------------|------------|------------|------------|------------|----------|------------|------------|-----------|-----------|------------|-------------|
| 2015-16 | 35-2 | 662/18.9 | 127-247 | .514 | 34-75 | .453 | 85-104 | .817 | 22 | 76 | 98 | 2.8 | 71 | 0 | 69 | 70 | 12 | 53 | 373 | 10.7 |
| 2016-17 | 27-26 | 699/25.9 | 138-284 | .486 | 51-134 | .381 | 52-59 | .881 | 28 | 59 | 87 | 3.2 | 48 | 0 | 70 | 41 | 13 | 34 | 379 | 14.0 |
| TOTAL | 62-28 | 1,361/22.0 | 265-531 | .499 | 85-209 | .407 | 137-163 | .840 | 450 | 135 | 185 | 3.0 | 119 | 0 | 139 | 111 | 25 | 87 | 752 | 12.1 |



JACKIE YOUNG

GUARD | 6-0 | FRESHMAN | PRINCETON, IND. | PRINCETON COMMUNITY

5

GAMES WITH ...

| | Season | Career |
|----------------------|--------|--------|
| Double Figure Points | 7 | 7 |
| 20-Plus Points | 1 | 1 |
| 30-Plus Points | 0 | 0 |
| 5-Plus Rebounds | 11 | 11 |
| 5-Plus Assists | 0 | 0 |
| Double-Double | 0 | 0 |

NOTABLES

HONORS AND AWARDS:

- ACC Rookie of the Week (December 5, 2016)
- 2016 Naismith National Player of the Year
- 2016 McDonald's All-American
- 2016 Indiana Gatorade Player of the Year
- 2016 IBCA Senior Supreme All-State
- 2016 IndyStar Miss Basketball

2016-17 SEASON:

- Collected a career-high nine rebounds in 26 minutes of action at Clemson on 2/16/17.
- Was named Atlantic Coast Conference Rookie of the Week on 2/13/17, following her performances versus Louisville and Georgia Tech. Young scored 16 points while collecting seven rebounds in the team's 85-66 win over the Cardinals. She also set a career high with five assists without committing a turnover in Notre Dame's 90-66 win over Georgia Tech.
- Fell three rebounds shy of recording her first career double-double against Louisville on 2/6/17.
- Was out of action due to an ankle injury from 12/10-12/18/16.
- Was named Atlantic Coast Conference Rookie of the Week on 12/05/16, following her break-through game versus Valparaiso (20 points, six steals, five rebounds and three assists). She also tallied five points and three rebounds in the team's win at Iowa on 11/30/16.
- Scored a career-high 20 points with six steals and five rebounds vs. Valparaiso on 12/04/16. She became the first Irish player to score 20 points off the bench since Arike Ogunbowale had 21 at TCU on 12/12/15.
- Scored three points and recorded seven rebounds in her college debut against Green Bay on 11/17/16.

HIGH SCHOOL:

- Averaged 34 points, nine rebounds and five assists as a senior at Princeton Community High School.

2016-17 GAME-BY-GAME

| Opponent | Min | FG-A | 3FG-A | FT-A | O-D-R | PF | A | TO | B | S | Pts |
|------------------------|-----|------|-------|------|-------|----|---|----|---|---|-----|
| 11/11 Central Mich. | | | | | DNP | | | | | | |
| 11/14 Fordham | | | | | DNP | | | | | | |
| 11/17 Green Bay | 15 | 1-4 | 1-1 | 0-0 | 4-3-7 | 1 | 1 | 1 | 0 | 0 | 3 |
| 11/20 Washington | 21 | 2-5 | 1-3 | 3-4 | 0-2-2 | 1 | 0 | 1 | 1 | 0 | 8 |
| 11/22 vs. UL-Lafayette | 21 | 5-8 | 1-1 | 2-4 | 1-5-6 | 1 | 4 | 2 | 1 | 0 | 13 |
| 11/26 TCU | 25 | 5-11 | 0-2 | 2-2 | 2-3-5 | 4 | 3 | 3 | 1 | 0 | 12 |
| 11/30 at Iowa | 16 | 2-7 | 0-0 | 1-1 | 1-2-3 | 4 | 0 | 2 | 0 | 1 | 5 |
| 12/04 Valparaiso | 26 | 8-9 | 3-4 | 1-1 | 1-4-5 | 1 | 3 | 1 | 0 | 6 | 20 |
| 12/07 Connecticut | 30 | 3-4 | 1-1 | 0-0 | 1-3-4 | 4 | 0 | 2 | 1 | 4 | 7 |
| 12/10 at DePaul | | | | | DNP | | | | | | |
| 12/18 at Toledo | | | | | DNP | | | | | | |
| 12/20 at Michigan St. | 2 | 0-0 | 0-0 | 0-0 | 0-0-0 | 0 | 0 | 0 | 0 | 0 | 0 |
| 12/27 at Chattanooga | 16 | 1-4 | 0-0 | 1-2 | 1-2-3 | 1 | 1 | 1 | 0 | 0 | 3 |
| 12/29 at NC State* | 10 | 0-1 | 0-1 | 0-0 | 0-1-1 | 3 | 0 | 1 | 0 | 0 | 0 |
| 01/02 at Ga. Tech* | 23 | 0-2 | 0-0 | 0-0 | 0-1-1 | 3 | 0 | 0 | 0 | 1 | 0 |
| 01/05 Wake Forest* | 18 | 1-4 | 0-0 | 0-0 | 1-0-1 | 1 | 3 | 1 | 0 | 0 | 2 |
| 01/08 at Miami* | 20 | 4-7 | 1-1 | 0-0 | 5-1-6 | 2 | 1 | 2 | 0 | 0 | 9 |
| 01/12 Pittsburgh* | 25 | 4-9 | 0-1 | 7-7 | 5-3-8 | 1 | 1 | 3 | 1 | 2 | 15 |
| 01/16 at Tennessee | 23 | 4-4 | 0-0 | 2-4 | 3-2-5 | 2 | 0 | 2 | 0 | 0 | 10 |
| 01/19 at BC* | 21 | 0-4 | 0-0 | 4-4 | 0-1-1 | 1 | 0 | 0 | 0 | 1 | 4 |
| 01/22 at UNC* | 21 | 3-8 | 0-1 | 4-4 | 4-4-8 | 2 | 0 | 1 | 0 | 1 | 10 |
| 01/26 Duke* | 13 | 2-4 | 0-0 | 0-0 | 2-0-2 | 3 | 0 | 1 | 0 | 0 | 4 |
| 01/29 Virginia* | 19 | 2-5 | 0-0 | 3-4 | 0-1-1 | 3 | 2 | 2 | 0 | 2 | 7 |
| 02/02 at Va. Tech* | 20 | 2-6 | 0-0 | 0-0 | 2-2-4 | 1 | 2 | 3 | 0 | 1 | 4 |
| 02/06 Louisville* | 25 | 6-8 | 0-1 | 4-4 | 4-3-7 | 3 | 1 | 1 | 0 | 1 | 16 |
| 02/12 Georgia Tech* | 22 | 1-4 | 0-1 | 0-0 | 1-7-8 | 4 | 5 | 0 | 1 | 0 | 2 |
| 02/16 at Clemson* | 26 | 3-8 | 0-1 | 1-2 | 5-4-9 | 3 | 0 | 2 | 1 | 0 | 7 |
| 02/19 at Syracuse* | | | | | | | | | | | |
| 02/23 BC* | | | | | | | | | | | |
| 02/26 Florida State* | | | | | | | | | | | |

CAREER AND SEASON HIGHS

| Points | |
|------------------|--------------------------------|
| Season | 20, vs. Valparaiso (12/04/16) |
| Career | 20, vs. Valparaiso (12/04/16) |
| Rebounds | |
| Season | 9, at Clemson (02/16/17) |
| Career | 9, at Clemson (02/16/17) |
| Assists | |
| Season | 5, vs. Georgia Tech (02/12/17) |
| Career | 5, vs. Georgia Tech (02/12/17) |
| Steals | |
| Season | 6, vs. Valparaiso (12/04/16) |
| Career | 6, vs. Valparaiso (12/04/16) |
| Blocks | |
| Season | 1, 7x, at Clemson (02/16/17) |
| Career | 1, 7x, at Clemson (02/16/17) |
| Field Goals Made | |
| Season | 8, vs. Valparaiso (12/04/16) |
| Career | 8, vs. Valparaiso (12/04/16) |
| 3-Point FGs Made | |
| Season | 3, vs. Valparaiso (12/04/16) |
| Career | 3, vs. Valparaiso (12/04/16) |
| Free Throws Made | |
| Season | 7, vs. Pittsburgh (01/12/17) |
| Career | 7, vs. Pittsburgh (01/12/17) |
| Minutes | |
| Season | 30, vs. Connecticut (12/07/16) |
| Career | 30, vs. Connecticut (12/07/16) |

CAREER STATISTICS

| SEASON | GP-GS | MIN/AVG | FG-FGA | PCT | 3FG-FGA | PCT | FT-FTA | PCT | ORB | DRB | REB | AVG | PF | DQ | AST | TO | BLK | STL | PTS | AVG |
|--------------|-------------|-----------------|---------------|-------------|-------------|-------------|--------------|-------------|-----------|-----------|-----------|------------|-----------|----------|-----------|-----------|----------|-----------|------------|------------|
| 2016-17 | 23-0 | 458/19.9 | 59-126 | .468 | 8-19 | .421 | 35-43 | .814 | 43 | 54 | 97 | 4.2 | 49 | 0 | 27 | 32 | 7 | 20 | 161 | 7.0 |
| TOTAL | 23-0 | 458/19.9 | 59-126 | .468 | 8-19 | .421 | 35-43 | .814 | 43 | 54 | 97 | 4.2 | 49 | 0 | 27 | 32 | 7 | 20 | 161 | 7.0 |



BRIANNA TURNER

FORWARD | 6-3 | JUNIOR | PEARLAND, TEXAS | MANVEL

11

GAMES WITH ...

| | Season | Career |
|----------------------|--------|--------|
| Double Figure Points | 22 | 74 |
| 20-Plus Points | 5 | 15 |
| 30-Plus Points | 0 | 0 |
| 10-Plus Rebounds | 7 | 25 |
| 10-Plus Assists | 0 | 0 |
| Double-Double | 6 | 20 |

NOTABLES

HONORS AND AWARDS:

- 2016 Wade Trophy Watch List
- 2016-17 AP Preseason All-American
- 2016 WBCA Coaches' All-America Team
- 2016 USBWA All-America Team
- 2016 Honda Sport Award Finalist
- 2016 Naismith Trophy Semifinalist
- Drysdale Award Midseason Watch List
- Naismith Trophy Top 30
- Wooden Award Top 20

2016-17 SEASON:

- Recorded 20-plus points and double-doubles in back-to-back contests on 1/22-26/17.
- Has four 20-plus point games this season and 14 in her career.
- Snapped a streak of 31 consecutive games with double-figure points, including 13 straight games this season, with seven points in the team's loss at North Carolina State on 12/29/16.
- Was named Atlantic Coast Conference Player of the Week the week of December 12, 2016. She scored 30 points and collected 23 rebounds during that period.
- Recorded her 1,000th career point on 11/30/16 at Iowa. She became the 36th Irish player to accomplish the feat and second Notre Dame player this season (also Lindsay Allen on 11/17/16 vs. Green Bay).
- Scored a season-high 26 points and gathered eight rebounds on 12/18/16 at Toledo.
- Played a season-high 37 minutes at Michigan State on 12/20/16, scoring 19 points with seven rebounds.
- Recorded back-to-back double-doubles against Washington and Louisiana-Lafayette, scoring a combined 26 points and collecting 24 rebounds.

2016-17 GAME-BY-GAME

| Opponent | Min | FG-A | 3FG-A | FT-A | O-D-R | PF | A | TO | B | S | Pts |
|-------------------------|-----|-------|-------|------|--------|----|---|----|---|---|-----|
| 11/11 ·Central Mich. | 20 | 5-8 | 0-0 | 2-4 | 2-1-3 | 1 | 1 | 2 | 0 | 0 | 12 |
| 11/14 ·Fordham | 28 | 5-10 | 0-0 | 0-2 | 2-6-8 | 1 | 0 | 3 | 1 | 1 | 10 |
| 11/17 ·Green Bay | 30 | 5-10 | 0-0 | 4-6 | 3-1-4 | 2 | 3 | 1 | 2 | 1 | 14 |
| 11/20 ·Washington | 27 | 3-6 | 0-0 | 4-6 | 4-8-12 | 3 | 0 | 1 | 1 | 0 | 10 |
| 11/22 ·vs. UL-Lafayette | 30 | 8-13 | 0-0 | 0-2 | 3-9-12 | 1 | 1 | 2 | 1 | 0 | 16 |
| 11/26 ·TCU | 15 | 7-10 | 0-0 | 4-5 | 2-1-3 | 2 | 1 | 1 | 1 | 1 | 18 |
| 11/30 ·at Iowa | 31 | 6-11 | 0-0 | 3-5 | 1-3-4 | 3 | 1 | 3 | 0 | 1 | 15 |
| 12/04 ·Valparaiso | 19 | 6-11 | 0-0 | 1-2 | 3-1-4 | 3 | 1 | 1 | 2 | 0 | 13 |
| 12/07 ·Connecticut | 36 | 7-14 | 0-0 | 2-2 | 8-4-12 | 2 | 3 | 0 | 2 | 1 | 16 |
| 12/10 ·at DePaul | 26 | 4-8 | 0-0 | 6-7 | 3-8-11 | 2 | 2 | 4 | 2 | 0 | 14 |
| 12/18 ·at Toledo | 30 | 11-13 | 0-0 | 4-7 | 2-6-8 | 1 | 2 | 3 | 2 | 1 | 26 |
| 12/20 ·at Michigan St. | 37 | 7-15 | 0-0 | 5-8 | 2-5-7 | 2 | 1 | 2 | 5 | 0 | 19 |
| 12/27 ·at Chattanooga | 28 | 10-13 | 0-0 | 4-8 | 4-1-5 | 1 | 1 | 1 | 6 | 0 | 24 |
| 12/29 ·at NC State* | 30 | 3-8 | 0-0 | 1-4 | 0-3-3 | 5 | 2 | 2 | 1 | 0 | 7 |
| 01/02 ·at Ga. Tech* | 27 | 4-7 | 0-0 | 1-4 | 3-8-11 | 2 | 0 | 1 | 6 | 4 | 9 |
| 01/05 ·Wake Forest* | 27 | 7-12 | 0-0 | 1-2 | 1-5-6 | 1 | 4 | 1 | 2 | 0 | 15 |
| 01/08 ·at Miami* | 35 | 3-4 | 0-0 | 1-2 | 2-8-10 | 4 | 2 | 4 | 0 | 1 | 7 |
| 01/12 ·Pittsburgh* | 23 | 4-7 | 0-0 | 3-3 | 1-5-6 | 2 | 0 | 0 | 2 | 3 | 11 |
| 01/16 ·at Tennessee | 29 | 5-12 | 0-0 | 0-0 | 4-3-7 | 4 | 0 | 2 | 3 | 1 | 10 |
| 01/19 ·at BC* | 31 | 8-11 | 0-0 | 3-6 | 4-4-8 | 4 | 1 | 6 | 3 | 4 | 19 |
| 01/22 ·at UNC* | 33 | 11-16 | 0-0 | 2-2 | 4-8-12 | 2 | 1 | 2 | 6 | 0 | 24 |
| 01/26 ·Duke* | 37 | 9-15 | 0-0 | 7-8 | 6-6-12 | 2 | 0 | 1 | 2 | 2 | 25 |
| 01/29 ·Virginia* | 26 | 4-7 | 0-0 | 1-3 | 4-4-8 | 3 | 1 | 2 | 3 | 1 | 9 |
| 02/02 ·at Va. Tech* | 24 | 6-9 | 0-0 | 1-1 | 1-3-4 | 4 | 0 | 5 | 2 | 0 | 13 |
| 02/06 ·Louisville* | 36 | 5-11 | 0-0 | 1-2 | 4-5-9 | 2 | 1 | 0 | 2 | 2 | 11 |
| 02/12 ·Georgia Tech* | 33 | 9-14 | 0-0 | 3-5 | 5-4-9 | 0 | 1 | 4 | 5 | 0 | 21 |
| 02/16 ·at Clemson* | 19 | 4-4 | 0-0 | 1-4 | 0-4-4 | 4 | 1 | 2 | 0 | 0 | 9 |
| 02/19 ·at Syracuse* | | | | | | | | | | | |
| 02/23 BC* | | | | | | | | | | | |
| 02/26 Florida State* | | | | | | | | | | | |

CAREER AND SEASON HIGHS

| Points | |
|------------------|-------------------------------------|
| Season | 26, at Toledo (12/18/16) |
| Career | 29, 2x, at UNC (01/15/15) |
| Rebounds | |
| Season | 12, 5x, vs. Duke (01/26/17) |
| Career | 18, at UNC (01/15/15) |
| Assists | |
| Season | 4, vs. Wake Forest (01/05/17) |
| Career | 4, vs. Wake Forest (01/05/17) |
| Steals | |
| Season | 4, 2x, at Boston College (01/19/17) |
| Career | 4, 2x, at Boston College (01/19/17) |
| Blocks | |
| Season | 6, 3x, at UNC (01/22/17) |
| Career | 7, 3x, vs. Louisville (02/23/15) |
| Field Goals Made | |
| Season | 11, 2x, at UNC (01/22/17) |
| Career | 13, vs. UMass Lowell (11/14/14) |
| 3-Point FGs Made | |
| Season | - |
| Career | - |
| Free Throws Made | |
| Season | 7, vs. Duke (01/26/17) |
| Career | 9, at UNC (01/15/15) |
| Minutes | |
| Season | 37, 2x, vs. Duke (01/26/17) |
| Career | 38, at Duke (02/01/16) |

CAREER STATISTICS

| SEASON | GP-GS | MIN/AVG | FG-FGA | PCT | 3FG-FGA | PCT | FT-FTA | PCT | ORB | DRB | REB | AVG | PF | DQ | AST | TO | BLK | STL | PTS | AVG |
|--------------|--------------|-------------------|----------------|-------------|------------|-------------|----------------|-------------|------------|------------|------------|------------|------------|----------|-----------|------------|------------|-----------|--------------|-------------|
| 2014-15 | 36-35 | 921/25.6 | 202-310 | .652 | 0-0 | .000 | 92-152 | .605 | 103 | 180 | 283 | 7.9 | 86 | 1 | 25 | 75 | 89 | 39 | 496 | 13.8 |
| 2015-16 | 29-29 | 783/27.0 | 169-285 | .593 | 0-0 | .000 | 85-133 | .639 | 66 | 146 | 212 | 7.3 | 63 | 1 | 27 | 41 | 88 | 24 | 423 | 14.6 |
| 2016-17 | 27-27 | 767/28.4 | 166-279 | .595 | 0-0 | .000 | 65-110 | .591 | 78 | 124 | 202 | 7.5 | 63 | 1 | 31 | 56 | 62 | 24 | 397 | 14.7 |
| TOTAL | 92-91 | 2,471/26.9 | 537-874 | .614 | 0-0 | .000 | 242-395 | .613 | 247 | 450 | 697 | 7.6 | 212 | 3 | 83 | 172 | 239 | 87 | 1,316 | 14.3 |



MYCHAL JOHNSON

GUARD | 5-7 | JUNIOR | HUNTINGTON, W.VA. | HUNTINGTON ST. JOSEPH

14

GAMES WITH ...

| | Season | Career |
|----------------------|--------|--------|
| 5-Point Games | 4 | 16 |
| Double Figure Points | 1 | 5 |
| 20-Plus Points | 0 | 0 |
| 5-Plus Rebounds | 1 | 3 |
| 10-Plus Rebounds | 0 | 0 |
| 5-Plus Assists | 1 | 2 |

NOTABLES

2016-17 SEASON:

- Made her third start of the season at UNC, her first start since the Michigan State game on 12/20/16.
- Played a career-high 31 minutes at DePaul on 12/10/16, scoring a season-high 10 points.

2015-16 SEASON:

- Appeared in 31 games as a sophomore, averaging 2.3 points and 1.2 rebounds per game.

2016-17 GAME-BY-GAME

| Opponent | Min | FG-A | 3FG-A | FT-A | O-D-R | PF | A | TO | B | S | Pts |
|------------------------|-----|------|-------|------|-------|----|---|----|---|---|-----|
| 11/11 -Central Mich. | 27 | 2-4 | 1-2 | 2-2 | 0-2-2 | 3 | 4 | 0 | 1 | 4 | 7 |
| 11/14 Fordham | 23 | 1-2 | 0-1 | 0-0 | 0-1-1 | 3 | 4 | 1 | 0 | 1 | 2 |
| 11/17 Green Bay | 20 | 1-2 | 1-1 | 2-2 | 0-0-0 | 3 | 0 | 0 | 0 | 0 | 5 |
| 11/20 Washington | 12 | 0-1 | 0-1 | 0-0 | 0-1-1 | 1 | 0 | 0 | 0 | 1 | 0 |
| 11/22 vs. UL-Lafayette | 21 | 1-1 | 0-0 | 0-0 | 0-4-4 | 0 | 1 | 2 | 1 | 3 | 2 |
| 11/26 TCU | 17 | 0-0 | 0-0 | 0-0 | 0-1-1 | 1 | 0 | 1 | 0 | 0 | 0 |
| 11/30 at Iowa | 17 | 0-1 | 0-1 | 0-0 | 0-2-2 | 0 | 0 | 0 | 0 | 2 | 0 |
| 12/04 Valparaiso | 25 | 2-4 | 2-4 | 0-0 | 2-4-6 | 0 | 4 | 3 | 0 | 1 | 6 |
| 12/07 Connecticut | 12 | 1-3 | 1-2 | 0-0 | 0-1-1 | 0 | 0 | 1 | 0 | 1 | 3 |
| 12/10 at DePaul | 31 | 4-7 | 2-4 | 0-0 | 0-1-1 | 1 | 1 | 0 | 0 | 1 | 10 |
| 12/18 at Toledo | 29 | 1-3 | 0-0 | 0-0 | 0-0-0 | 3 | 3 | 1 | 0 | 3 | 2 |
| 12/20 -at Michigan St. | 28 | 1-2 | 0-1 | 1-1 | 0-0-0 | 2 | 5 | 2 | 0 | 0 | 3 |
| 12/27 at Chattanooga | 23 | 0-1 | 0-1 | 0-0 | 0-3-3 | 4 | 0 | 1 | 0 | 1 | 0 |
| 12/29 at NC State* | 19 | 1-3 | 0-1 | 0-0 | 0-2-2 | 1 | 0 | 2 | 0 | 3 | 2 |
| 01/02 at Ga. Tech* | 14 | 0-1 | 0-0 | 2-2 | 0-1-1 | 2 | 0 | 1 | 0 | 1 | 2 |
| 01/05 Wake Forest* | 16 | 1-2 | 0-1 | 0-0 | 0-0-0 | 4 | 2 | 1 | 0 | 1 | 2 |
| 01/08 at Miami* | 10 | 0-0 | 0-0 | 0-0 | 0-1-1 | 3 | 0 | 0 | 0 | 1 | 0 |
| 01/12 Pittsburgh* | 10 | 0-1 | 0-1 | 2-2 | 0-0-0 | 0 | 0 | 2 | 0 | 0 | 2 |
| 01/16 at Tennessee | 2 | 0-0 | 0-0 | 0-0 | 0-0-0 | 1 | 0 | 0 | 0 | 0 | 0 |
| 01/19 at BC* | 22 | 0-1 | 0-0 | 0-0 | 1-1-2 | 2 | 3 | 1 | 0 | 0 | 0 |
| 01/22 -at UNC* | 7 | 0-1 | 0-1 | 0-0 | 0-0-0 | 0 | 1 | 1 | 0 | 2 | 0 |
| 01/26 Duke* | | | | | | | | | | | DNP |
| 01/29 Virginia* | | | | | | | | | | | DNP |
| 02/02 at Va. Tech* | | | | | | | | | | | DNP |
| 02/06 Louisville* | | | | | | | | | | | DNP |
| 02/12 Georgia Tech* | | | | | | | | | | | DNP |
| 02/16 at Clemson* | 6 | 0-1 | 0-0 | 0-0 | 0-2-2 | 0 | 0 | 1 | 0 | 0 | 0 |
| 02/19 at Syracuse* | | | | | | | | | | | |
| 02/23 BC* | | | | | | | | | | | |
| 02/26 Florida State* | | | | | | | | | | | |

CAREER AND SEASON HIGHS

| Points | Rebounds | Assists | Steals | Blocks | Field Goals Made | 3-Point FGs Made | Free Throws Made | Minutes |
|--|--------------------------------------|---|---|--|---------------------------------------|---------------------------------------|--|----------------------------------|
| Season: 10, at DePaul (12/10/16) | Season: 6, vs. Valparaiso (12/04/16) | Season: 5, at Michigan State (12/20/16) | Season: 4, vs. Central Michigan (11/11/16) | Season: 1, 2x, vs. UL-Lafayette (11/22/16) | Season: 4, at DePaul (12/10/16) | Season: 2, 2x, at DePaul (12/10/16) | Season: 2, 4x, vs. Pittsburgh (01/12/17) | Season: 31, at DePaul (12/10/16) |
| Career: 17, vs. Chattanooga (11/21/14) | Career: 8, vs. Syracuse (01/21/16) | Career: 7, vs. Quinnipiac (11/25/14) | Career: 4, 2x, vs. Central Mich. (11/11/16) | Career: 2, vs. Miami (02/14/16) | Career: 6, vs. Chattanooga (11/21/14) | Career: 5, vs. Chattanooga (11/21/14) | Career: 4, vs. Holy Cross (11/23/14) | Career: 31, at DePaul (12/10/16) |

CAREER STATISTICS

| SEASON | GP-GS | MIN/AVG | FG-FGA | PCT | 3FG-FGA | PCT | FT-FTA | PCT | ORB | DRB | REB | AVG | PF | DQ | AST | TO | BLK | STL | PTS | AVG |
|--------------|-------------|-------------------|---------------|-------------|--------------|-------------|--------------|-------------|-----------|-----------|------------|------------|------------|----------|-----------|-----------|-----------|-----------|------------|------------|
| 2014-15 | 28-0 | 320/11.4 | 28-84 | .333 | 11-34 | .324 | 20-29 | .690 | 7 | 25 | 32 | 1.1 | 33 | 0 | 25 | 18 | 4 | 14 | 87 | 3.1 |
| 2015-16 | 31-0 | 371/12.0 | 16-53 | .302 | 9-28 | .321 | 29-43 | .674 | 5 | 33 | 38 | 1.2 | 40 | 0 | 19 | 18 | 4 | 16 | 70 | 2.3 |
| 2016-17 | 22-3 | 391/17.8 | 16-41 | .390 | 7-22 | .318 | 9-9 | 1.000 | 3 | 27 | 30 | 1.4 | 34 | 0 | 28 | 21 | 2 | 26 | 48 | 2.2 |
| TOTAL | 81-3 | 1,082/13.4 | 60-178 | .337 | 27-84 | .321 | 58-81 | .716 | 15 | 85 | 100 | 1.2 | 107 | 0 | 72 | 57 | 10 | 56 | 205 | 2.5 |



ALI PATBERG

GUARD | 5-10 | SOPHOMORE | COLUMBUS, IND. | COLUMBUS NORTH

20

GAMES WITH ...

| | Season | Career |
|----------------------|--------|--------|
| Double Figure Points | 0 | 0 |
| 20-Plus Points | 0 | 0 |
| 30-Plus Points | 0 | 0 |
| 10-Plus Rebounds | 0 | 0 |
| 10-Plus Assists | 0 | 0 |
| Double-Double | 0 | 0 |

NOTABLES

HONORS AND AWARDS:

- 2015 MaxPreps National High School Player of the Year
- 2015 McDonald's High School All-American

2016-17 SEASON:

- Matched her career high in points with six on 1/22/17 at UNC.
- Scored her first career points with two free throws versus Pittsburgh on 1/12/17.
- After being sidelined for eight games due to illness, made her return to the court on 12/18/16 at Toledo.
- Recorded three rebounds and three assists in 14 minutes against Central Michigan in her college debut.

2015-16 SEASON:

- Did not play due to injury.

2016-17 GAME-BY-GAME

| Opponent | Min | FG-A | 3FG-A | FT-A | O-D-R | PF | A | TO | B | S | Pts |
|------------------------|-----|------|-------|------|-------|----|---|----|---|---|-----|
| 11/11 Central Mich. | 14 | 0-0 | 0-0 | 0-0 | 0-3-3 | 1 | 3 | 0 | 0 | 0 | 0 |
| 11/14 Fordham | 7 | 0-0 | 0-0 | 0-0 | 0-1-1 | 2 | 0 | 0 | 0 | 1 | 0 |
| 11/17 Green Bay | | | | | DNP | | | | | | |
| 11/20 Washington | | | | | DNP | | | | | | |
| 11/22 vs. UL-Lafayette | | | | | DNP | | | | | | |
| 11/26 TCU | | | | | DNP | | | | | | |
| 11/30 at Iowa | | | | | DNP | | | | | | |
| 12/04 Valparaiso | | | | | DNP | | | | | | |
| 12/07 Connecticut | | | | | DNP | | | | | | |
| 12/10 at DePaul | | | | | DNP | | | | | | |
| 12/18 at Toledo | 3 | 0-0 | 0-0 | 0-0 | 0-1-1 | 0 | 0 | 0 | 0 | 0 | 0 |
| 12/20 at Michigan St. | 1 | 0-0 | 0-0 | 0-0 | 0-0-0 | 0 | 0 | 0 | 0 | 0 | 0 |
| 12/27 at Chattanooga | 3 | 0-0 | 0-0 | 0-0 | 0-1-1 | 0 | 0 | 0 | 0 | 0 | 0 |
| 12/29 at NC State* | | | | | DNP | | | | | | |
| 01/02 at Ga. Tech* | 2 | 0-0 | 0-0 | 0-0 | 0-0-0 | 1 | 0 | 0 | 0 | 0 | 0 |
| 01/05 Wake Forest* | 7 | 0-0 | 0-0 | 0-0 | 1-2-3 | 0 | 1 | 0 | 0 | 0 | 0 |
| 01/08 at Miami* | 11 | 0-0 | 0-0 | 0-2 | 0-0-0 | 2 | 1 | 2 | 0 | 0 | 0 |
| 01/12 Pittsburgh* | 14 | 0-0 | 0-0 | 2-2 | 1-2-3 | 1 | 1 | 1 | 0 | 0 | 2 |
| 01/16 at Tennessee | | | | | DNP | | | | | | |
| 01/19 at BC* | 20 | 2-3 | 0-0 | 2-2 | 0-1-1 | 1 | 2 | 0 | 0 | 0 | 6 |
| 01/22 at UNC* | 20 | 3-5 | 0-0 | 0-0 | 1-1-2 | 1 | 0 | 1 | 0 | 2 | 6 |
| 01/26 Duke* | 5 | 0-0 | 0-0 | 0-0 | 0-0-0 | 2 | 0 | 0 | 0 | 0 | 0 |
| 01/29 Virginia* | 6 | 0-0 | 0-0 | 0-0 | 1-2-3 | 2 | 1 | 1 | 0 | 0 | 0 |
| 02/02 at Va. Tech* | 10 | 0-0 | 0-0 | 0-0 | 0-1-1 | 0 | 0 | 0 | 0 | 0 | 0 |
| 02/06 Louisville* | 2 | 0-0 | 0-0 | 0-0 | 0-0-0 | 0 | 0 | 0 | 0 | 0 | 0 |
| 02/12 Georgia Tech* | | | | | DNP | | | | | | |
| 02/16 at Clemson* | | | | | DNP | | | | | | |
| 02/19 at Syracuse* | | | | | | | | | | | |
| 02/23 BC* | | | | | | | | | | | |
| 02/26 Florida State* | | | | | | | | | | | |

CAREER AND SEASON HIGHS

| Points | Season | 6, 2x, at UNC (01/22/17) |
|------------------|-------------------------------------|-------------------------------------|
| Career | 6, 2x, at UNC (01/22/17) | |
| Rebounds | Season | 3, 3x, vs. Pittsburgh (01/12/17) |
| Career | 3, 3x, vs. Pittsburgh (01/12/17) | |
| Assists | Season | 3, vs. Central Michigan (11/11/16) |
| Career | 3, vs. Central Michigan (11/11/16) | |
| Steals | Season | 2, at UNC (01/22/17) |
| Career | 2, at UNC (01/22/17) | |
| Blocks | Season | - |
| Career | - | |
| Field Goals Made | Season | 3, at UNC (01/22/17) |
| Career | 3, at UNC (01/22/17) | |
| 3-Point FGs Made | Season | - |
| Career | - | |
| Free Throws Made | Season | 2, 2x, at Boston College (01/19/17) |
| Career | 2, 2x, at Boston College (01/19/17) | |
| Minutes | Season | 20, 2x, at UNC (01/22/17) |
| Career | 20, 2x, at UNC (01/22/17) | |

CAREER STATISTICS

| SEASON | GP-GS | MIN/AVG | FG-FGA | PCT | 3FG-FGA | PCT | FT-FTA | PCT | ORB | DRB | REB | AVG | PF | DQ | AST | TO | BLK | STL | PTS | AVG | |
|--------------|--------------|----------------|------------|-------------|------------|-------------|------------|-------------|----------|-----------|-----------|------------|-----------|----------|----------|----------|----------|----------|-----------|------------|--|
| 2015-16 | DNP - Injury | | | | | | | | | | | | | | | | | | | | |
| 2016-17 | 15-0 | 125/8.3 | 5-8 | .625 | 0-0 | .000 | 4-6 | .667 | 4 | 15 | 19 | 1.4 | 13 | 0 | 9 | 5 | 0 | 3 | 14 | 0.9 | |
| TOTAL | 15-0 | 125/8.3 | 5-8 | .625 | 0-0 | .000 | 4-6 | .667 | 4 | 15 | 19 | 1.4 | 13 | 0 | 9 | 5 | 0 | 3 | 14 | 0.9 | |



ERIN BOLEY

FORWARD | 6-2 | FRESHMAN | HODGENVILLE, KY. | ELIZABETHTOWN

22

GAMES WITH ...

| | Season | Career |
|----------------------|--------|--------|
| 5-Point Games | 20 | 20 |
| Double Figure Points | 4 | 4 |
| 20-Plus Points | 0 | 0 |
| 5-Plus Rebounds | 5 | 5 |
| 5-Plus Assists | 0 | 0 |
| Double-Double | 0 | 0 |

NOTABLES

HONORS AND AWARDS:

- 2016 McDonald's All-American
- 2016 Gatorade National Player of the Year
- Three-time Kentucky Gatorade Player of the Year

2016-17 SEASON:

- Made her sixth career start (and fifth straight) versus Clemson on 2/16/17, when she gathered five points and four rebounds.
- Has averaged 6.0 points and averaged just 14.0 minutes of play this season.
- In the team's win at Michigan State on 12/20/16, she scored six points and collected four rebounds in just six minutes of action.
- Scored a season-high 15 points in the team's win over Valparaiso on 12/04/16.
- Scored eight points and collected two rebounds in her college debut versus Central Michigan on 11/11/16.

HIGH SCHOOL:

- Competed in the 2015 FIBA 3x3 U18 World Championship in Hungary and guided her team to a second-place finish.
- Averaged 20.7 points, 10 rebounds and four steals as a senior at Elizabethtown High School.

2016-17 GAME-BY-GAME

| Opponent | Min | FG-A | 3FG-A | FT-A | O-D-R | PF | A | TO | B | S | Pts |
|------------------------|-----|------|-------|------|-------|----|---|----|---|---|-----|
| 11/11 Central Mich. | 25 | 2-6 | 2-5 | 2-2 | 1-1-2 | 2 | 3 | 1 | 0 | 0 | 8 |
| 11/14 Fordham | 17 | 1-6 | 1-4 | 4-4 | 0-1-1 | 0 | 0 | 2 | 0 | 0 | 7 |
| 11/17 Green Bay | 5 | 0-4 | 0-1 | 0-0 | 1-2-3 | 0 | 0 | 0 | 0 | 1 | 0 |
| 11/20 Washington | 1 | 0-1 | 0-0 | 0-0 | 0-0-0 | 0 | 0 | 0 | 0 | 0 | 0 |
| 11/22 vs. UL-Lafayette | 17 | 3-9 | 0-5 | 1-1 | 2-6-8 | 0 | 1 | 1 | 0 | 0 | 8 |
| 11/26 TCU | 11 | 3-4 | 3-4 | 1-2 | 0-3-3 | 0 | 0 | 0 | 0 | 0 | 10 |
| 11/30 at Iowa | 7 | 2-4 | 1-3 | 0-0 | 0-4-4 | 1 | 0 | 0 | 0 | 0 | 5 |
| 12/04 Valparaiso | 22 | 5-8 | 3-5 | 2-2 | 0-2-2 | 0 | 1 | 0 | 0 | 2 | 15 |
| 12/07 Connecticut | 2 | 1-2 | 1-1 | 0-0 | 0-0-0 | 0 | 0 | 0 | 0 | 0 | 3 |
| 12/10 at DePaul | 18 | 2-4 | 1-3 | 2-2 | 1-1-2 | 2 | 0 | 2 | 0 | 0 | 7 |
| 12/18 at Toledo | 14 | 4-7 | 3-5 | 1-1 | 0-1-1 | 1 | 1 | 1 | 1 | 1 | 12 |
| 12/20 at Michigan St. | 6 | 1-1 | 0-0 | 4-4 | 1-3-4 | 1 | 0 | 0 | 0 | 0 | 6 |
| 12/27 at Chattanooga | 16 | 2-3 | 0-1 | 3-3 | 1-5-6 | 0 | 0 | 2 | 0 | 0 | 7 |
| 12/29 at NC State* | 14 | 1-5 | 1-3 | 0-0 | 1-0-1 | 1 | 1 | 1 | 0 | 0 | 3 |
| 01/02 at Ga. Tech* | 14 | 2-8 | 1-5 | 0-0 | 1-0-1 | 0 | 1 | 0 | 0 | 0 | 5 |
| 01/05 Wake Forest* | 16 | 4-7 | 2-4 | 1-2 | 1-0-1 | 0 | 2 | 2 | 0 | 3 | 11 |
| 01/08 at Miami* | 4 | 0-1 | 0-0 | 0-0 | 0-1-1 | 0 | 0 | 0 | 0 | 0 | 0 |
| 01/12 Pittsburgh* | 17 | 3-7 | 1-3 | 0-0 | 1-2-3 | 2 | 1 | 1 | 0 | 0 | 7 |
| 01/16 at Tennessee | 3 | 1-2 | 1-1 | 0-0 | 0-0-0 | 0 | 0 | 0 | 0 | 0 | 3 |
| 01/19 at BC* | 21 | 2-5 | 2-4 | 0-0 | 0-4-4 | 3 | 3 | 1 | 0 | 0 | 6 |
| 01/22 at UNC* | 20 | 3-9 | 2-5 | 0-0 | 0-1-1 | 0 | 1 | 0 | 0 | 2 | 8 |
| 01/26 Duke* | 14 | 2-5 | 1-2 | 0-0 | 3-3-6 | 1 | 2 | 2 | 0 | 0 | 5 |
| 01/29 Virginia* | 20 | 3-4 | 1-1 | 0-0 | 0-2-2 | 0 | 1 | 1 | 0 | 1 | 7 |
| 02/02 at Va. Tech* | 20 | 3-7 | 1-2 | 0-0 | 0-4-4 | 2 | 0 | 1 | 0 | 1 | 7 |
| 02/06 Louisville* | 15 | 2-7 | 1-6 | 0-0 | 1-4-5 | 3 | 0 | 0 | 0 | 0 | 5 |
| 02/12 Georgia Tech* | 17 | 2-6 | 0-3 | 0-0 | 2-3-5 | 1 | 0 | 1 | 0 | 1 | 4 |
| 02/16 at Clemson* | 22 | 2-6 | 1-4 | 0-0 | 1-3-4 | 0 | 0 | 0 | 0 | 1 | 5 |
| 02/19 at Syracuse* | | | | | | | | | | | |
| 02/23 BC* | | | | | | | | | | | |
| 02/26 Florida State* | | | | | | | | | | | |

CAREER AND SEASON HIGHS

| Points | Rebounds | Assists | Steals | Blocks | Field Goals Made | 3-Point FGs Made | Free Throws Made | Minutes |
|--------------------------------------|---------------------------------------|--|--------------------------------------|----------|-------------------------------------|------------------------------------|--|--|
| Season 15, vs. Valparaiso (12/04/16) | Season 8, vs. UL-Lafayette (11/22/16) | Season 3, 2x, at Boston College (01/19/17) | Season 3, vs. Wake Forest (01/05/17) | Season - | Season 5, vs. Valparaiso (12/04/16) | Season 3, 3x, at Toledo (12/18/16) | Season 4, 2x, at Michigan State (12/20/16) | Season 25, vs. Central Michigan (11/11/16) |
| Career 15, vs. Valparaiso (12/04/16) | Career 8, vs. UL-Lafayette (11/22/16) | Career 3, 2x, at Boston College (01/19/17) | Career 3, vs. Wake Forest (01/05/17) | Career - | Career 5, vs. Valparaiso (12/04/16) | Career 3, 3x, at Toledo (12/18/16) | Career 4, 2x, at Michigan State (12/20/16) | Career 25, vs. Central Michigan (11/11/16) |

CAREER STATISTICS

| SEASON | GP-GS | MIN/AVG | FG-FGA | PCT | 3FG-FGA | PCT | FT-FTA | PCT | ORB | DRB | REB | AVG | PF | DQ | AST | TO | BLK | STL | PTS | AVG |
|--------------|-------------|-----------------|---------------|-------------|--------------|-------------|--------------|-------------|-----------|-----------|-----------|------------|-----------|----------|-----------|-----------|----------|-----------|------------|------------|
| 2016-17 | 27-6 | 378/14.0 | 56-138 | .406 | 30-80 | .375 | 21-23 | .913 | 18 | 56 | 74 | 2.7 | 20 | 0 | 18 | 19 | 0 | 13 | 163 | 6.0 |
| TOTAL | 27-6 | 378/14.0 | 56-138 | .406 | 30-80 | .375 | 21-23 | .913 | 18 | 56 | 74 | 2.7 | 20 | 0 | 18 | 19 | 0 | 13 | 163 | 6.0 |



ARIKE OGUNBOWALE

GUARD | 5-8 | SOPHOMORE | MILWAUKEE, WIS. | DIVINE SAVIOR HOLY ANGELS

24

GAMES WITH ...

| | Season | Career |
|----------------------|--------|--------|
| Double Figure Points | 22 | 44 |
| 20-Plus Points | 4 | 5 |
| 30-Plus Points | 1 | 1 |
| 5-Plus Rebounds | 7 | 17 |
| 5-Plus Assists | 0 | 0 |
| Double-Double | 2 | 2 |

NOTABLES

HONORS AND AWARDS:

- 2016 ACC All-Academic Team
- 2016 ACC All-Freshman Team
- ESPNW Player of the Week (November 21, 2016)
- ACC Player of the Week (November 14, 2016)
- 2016 Preseason WNIT MVP
- 2016 ACC All-Freshman Team
- 2016 ACC All-Academic Team
- Naismith Trophy Top 30

2016-17 SEASON:

- Picked up her second career double-double with 18 points and 10 rebounds against Georgia Tech on 2/12/17.
- Recorded her first career double-double with 16 points against Virginia Tech on 2/2/17, when she collected a career-high 10 rebounds and a career-high six assists.
- Fell one three-point field goal shy of her career high (five) against Virginia on 1/29/17.
- Led all scorers with 22 points on 01/05/17 versus Wake Forest and matched her career high with four assists.
- Earned Preseason WNIT Most Valuable Player honors after scoring a team-high 17 points with five rebounds, four steals and three assists in the championship game versus Washington on 11/20/16.
- Was named ESPNW Player of the Week on 11/21/16 after recording double-figures in each game of the Preseason WNIT. She averaged 19.5 points per game in the tournament.
- Scored a career-high 30 points in the season opener on 11/11/16 versus Central Michigan and was named Atlantic Coast Conference Player of the Week for that week.

2015-16 SEASON:

- Appeared in all 35 games, averaging 19.3 minutes per game.
- Ranked 26th in the ACC in scoring with 11.4 points per game.

2016-17 GAME-BY-GAME

| Opponent | Min | FG-A | 3FG-A | FT-A | O-D-R | PF | A | TO | B | S | Pts |
|-------------------------|-----|-------|-------|------|---------|----|---|----|---|---|-----|
| 11/11 ·Central Mich. | 23 | 12-13 | 5-5 | 1-1 | 1-2-3 | 1 | 2 | 1 | 0 | 2 | 30 |
| 11/14 ·Fordham | 25 | 5-11 | 0-0 | 3-3 | 1-3-4 | 2 | 0 | 2 | 0 | 1 | 13 |
| 11/17 ·Green Bay | 34 | 7-16 | 2-4 | 2-2 | 1-1-2 | 2 | 0 | 2 | 0 | 3 | 18 |
| 11/20 ·Washington | 33 | 8-17 | 1-3 | 0-2 | 0-5-5 | 0 | 3 | 2 | 0 | 4 | 17 |
| 11/22 ·vs. UL-Lafayette | 19 | 4-12 | 0-3 | 1-4 | 1-3-4 | 3 | 2 | 2 | 0 | 2 | 9 |
| 11/26 ·TCU | 29 | 6-17 | 5-6 | 2-2 | 4-3-7 | 0 | 2 | 1 | 1 | 0 | 19 |
| 11/30 ·at Iowa | 33 | 5-13 | 1-2 | 5-6 | 1-1-2 | 3 | 1 | 4 | 0 | 1 | 16 |
| 12/04 ·Valparaiso | 18 | 8-12 | 1-4 | 1-1 | 3-1-4 | 0 | 4 | 0 | 0 | 3 | 18 |
| 12/07 ·Connecticut | 32 | 4-14 | 0-4 | 1-2 | 1-1-2 | 3 | 1 | 2 | 0 | 1 | 9 |
| 12/10 ·at DePaul | 29 | 7-15 | 1-4 | 2-4 | 2-4-6 | 3 | 1 | 0 | 1 | 2 | 17 |
| 12/18 ·at Toledo | 26 | 2-11 | 0-4 | 2-4 | 0-1-1 | 3 | 2 | 3 | 0 | 3 | 6 |
| 12/20 at Michigan St. | 33 | 5-13 | 0-2 | 1-2 | 0-6-6 | 4 | 3 | 1 | 0 | 0 | 11 |
| 12/27 ·at Chattanooga | 29 | 5-12 | 1-1 | 2-2 | 0-3-3 | 1 | 0 | 0 | 1 | 1 | 13 |
| 12/29 ·at NC State* | 22 | 3-9 | 0-1 | 0-0 | 2-2-4 | 2 | 3 | 2 | 0 | 0 | 6 |
| 01/02 ·at Ga. Tech* | 32 | 8-18 | 2-6 | 0-0 | 1-3-4 | 2 | 0 | 2 | 0 | 1 | 18 |
| 01/05 ·Wake Forest* | 26 | 8-11 | 4-5 | 2-3 | 0-3-3 | 1 | 4 | 0 | 0 | 0 | 22 |
| 01/08 ·at Miami* | 19 | 5-12 | 0-3 | 1-1 | 0-4-4 | 1 | 1 | 4 | 1 | 1 | 11 |
| 01/12 ·Pittsburgh* | 27 | 6-11 | 5-8 | 2-2 | 0-1-1 | 0 | 1 | 0 | 0 | 0 | 19 |
| 01/16 ·at Tennessee | 29 | 6-14 | 1-1 | 1-1 | 0-2-2 | 1 | 0 | 3 | 0 | 1 | 14 |
| 01/19 ·at BC* | 23 | 3-9 | 0-2 | 4-8 | 0-4-4 | 0 | 2 | 0 | 0 | 4 | 10 |
| 01/22 ·at UNC* | 24 | 4-11 | 1-1 | 2-2 | 1-2-3 | 3 | 2 | 1 | 1 | 1 | 11 |
| 01/26 ·Duke* | 27 | 3-11 | 1-5 | 2-2 | 1-3-4 | 2 | 1 | 3 | 0 | 0 | 9 |
| 01/29 ·Virginia* | 33 | 6-10 | 4-4 | 5-8 | 0-7-7 | 2 | 2 | 4 | 0 | 0 | 21 |
| 02/02 ·at Va. Tech* | 35 | 6-14 | 1-4 | 3-6 | 1-9-10 | 2 | 6 | 1 | 1 | 1 | 16 |
| 02/06 ·Louisville* | 32 | 8-16 | 2-4 | 4-5 | 2-1-3 | 2 | 3 | 0 | 0 | 1 | 22 |
| 02/12 ·Georgia Tech* | 36 | 6-17 | 1-5 | 5-7 | 0-10-10 | 1 | 1 | 1 | 0 | 1 | 18 |
| 02/16 ·at Clemson* | 32 | 5-13 | 1-1 | 4-4 | 2-5-7 | 2 | 2 | 2 | 0 | 2 | 15 |
| 02/19 at Syracuse* | | | | | | | | | | | |
| 02/23 BC* | | | | | | | | | | | |
| 02/26 Florida State* | | | | | | | | | | | |

CAREER AND SEASON HIGHS

| Points | |
|------------------|-------------------------------------|
| Season | 30, vs. Central Michigan (11/11/16) |
| Career | 30, vs. Central Michigan (11/11/16) |
| Rebounds | |
| Season | 10, 2x, vs. Georgia Tech (02/12/17) |
| Career | 10, 2x, vs. Georgia Tech (02/12/17) |
| Assists | |
| Season | 6, at Virginia Tech (02/02/17) |
| Career | 6, at Virginia Tech (02/02/17) |
| Steals | |
| Season | 4, 2x, at Boston College (01/19/17) |
| Career | 4, 2x, at Boston College (01/19/17) |
| Blocks | |
| Season | 1, 6x, at Virginia Tech (02/02/17) |
| Career | 1, 6x, at Virginia Tech (02/02/17) |
| Field Goals Made | |
| Season | 12, vs. Central Michigan (11/11/16) |
| Career | 12, vs. Central Michigan (11/11/16) |
| 3-Point FGs Made | |
| Season | 5, 3x, vs. Pittsburgh (01/12/17) |
| Career | 5, 3x, vs. Pittsburgh (01/12/17) |
| Free Throws Made | |
| Season | 5, 3x, vs. Georgia Tech (02/12/17) |
| Career | 8, vs. Miami (02/14/16) |
| Minutes | |
| Season | 36, vs. Georgia Tech (02/12/17) |
| Career | 36, vs. Georgia Tech (02/12/17) |

CAREER STATISTICS

| SEASON | GP-GS | MIN/AVG | FG-FGA | PCT | 3FG-FGA | PCT | FT-FTA | PCT | ORB | DRB | REB | AVG | PF | DQ | AST | TO | BLK | STL | PTS | AVG |
|--------------|--------------|-------------------|----------------|-------------|---------------|-------------|----------------|-------------|-----------|------------|------------|------------|------------|----------|-----------|------------|----------|-----------|------------|-------------|
| 2015-16 | 35-0 | 676/19.3 | 143-330 | .433 | 18-46 | .391 | 94-131 | .718 | 48 | 71 | 119 | 3.4 | 60 | 0 | 41 | 69 | 3 | 22 | 398 | 11.4 |
| 2016-17 | 27-26 | 760/28.1 | 155-352 | .440 | 40-92 | .435 | 58-84 | .690 | 25 | 90 | 115 | 4.3 | 46 | 0 | 49 | 43 | 6 | 36 | 408 | 15.1 |
| TOTAL | 62-26 | 1,436/23.2 | 298-682 | .437 | 58-138 | .420 | 152-215 | .707 | 73 | 161 | 234 | 3.8 | 106 | 0 | 90 | 112 | 9 | 58 | 806 | 13.0 |



KATHRYN WESTBELD

FORWARD | 6-2 | JUNIOR | KETTERING, OHIO | KETTERING FAIRMONT

33

GAMES WITH ...

| | Season | Career |
|----------------------|--------|--------|
| Double Figure Points | 9 | 31 |
| 20-Plus Points | 0 | 0 |
| 30-Plus Points | 0 | 0 |
| 10-Plus Rebounds | 2 | 6 |
| 10-Plus Assists | 0 | 0 |
| Double-Double | 1 | 3 |

NOTABLES

2016-17 SEASON:

- Scored a career-high 15 points off of the bench at Virginia Tech on 2/2/17.
- Returned from injury on 1/26/17 vs. Duke and scored six points and collected seven rebounds.
- Equaled her career high in blocks (2) in the team's win at Miami on 1/08/17.
- Recorded her first double-double of the season and the third of her career with 12 points and 11 rebounds at Michigan State on 12/20/16.
- Tied a career high in assists (5) on 12/18/16 at Toledo.
- Has started 19 games and scored in double figures eight times.
- Scored a season-high 14 points with eight rebounds and three assists in Notre Dame's win over Washington on 11/20/16.

2015-16 SEASON:

- Started 33 games and averaged 7.9 points, 5.6 rebounds and 2.0 assists per game with a .528 field-goal percentage, ranking 11th in the ACC.

2016-17 GAME-BY-GAME

| Opponent | Min | FG-A | 3FG-A | FT-A | O-D-R | PF | A | TO | B | S | Pts |
|-------------------------|-----|------|-------|------|--------|----|---|----|---|---|-----|
| 11/11 ·Central Mich. | 15 | 3-4 | 0-1 | 0-0 | 0-4-4 | 2 | 1 | 1 | 0 | 0 | 6 |
| 11/14 ·Fordham | 24 | 3-10 | 0-0 | 0-0 | 4-7-11 | 0 | 1 | 2 | 1 | 0 | 6 |
| 11/17 ·Green Bay | 26 | 4-6 | 0-1 | 2-4 | 3-5-8 | 2 | 1 | 0 | 0 | 2 | 10 |
| 11/20 ·Washington | 36 | 6-12 | 2-2 | 0-0 | 1-7-8 | 3 | 3 | 2 | 0 | 3 | 14 |
| 11/22 ·vs. UL-Lafayette | 24 | 5-6 | 0-0 | 0-0 | 2-5-7 | 1 | 2 | 1 | 2 | 2 | 10 |
| 11/26 ·TCU | 24 | 5-7 | 0-1 | 2-2 | 3-4-7 | 3 | 1 | 1 | 2 | 4 | 12 |
| 11/30 ·at Iowa | 23 | 4-5 | 0-0 | 0-1 | 1-2-3 | 4 | 0 | 2 | 0 | 0 | 8 |
| 12/04 ·Valparaiso | 21 | 5-9 | 0-1 | 0-0 | 1-3-4 | 0 | 3 | 4 | 0 | 2 | 10 |
| 12/07 ·Connecticut | 23 | 4-7 | 0-1 | 0-0 | 2-1-3 | 3 | 0 | 7 | 0 | 2 | 8 |
| 12/10 ·at DePaul | 17 | 2-3 | 0-0 | 0-0 | 2-5-7 | 2 | 2 | 2 | 0 | 0 | 4 |
| 12/18 ·at Toledo | 27 | 2-5 | 0-0 | 4-5 | 5-2-7 | 3 | 5 | 2 | 0 | 2 | 8 |
| 12/20 ·at Michigan St. | 33 | 6-9 | 0-0 | 0-0 | 4-7-11 | 0 | 2 | 0 | 1 | 0 | 12 |
| 12/27 ·at Chattanooga | 23 | 4-8 | 0-0 | 3-4 | 3-5-8 | 0 | 4 | 2 | 2 | 0 | 11 |
| 12/29 ·at NC State* | 26 | 4-5 | 0-0 | 0-0 | 2-4-6 | 2 | 1 | 0 | 0 | 1 | 8 |
| 01/02 ·at Ga. Tech* | 16 | 1-3 | 0-0 | 0-0 | 2-1-3 | 1 | 1 | 3 | 0 | 0 | 2 |
| 01/05 ·Wake Forest* | 18 | 4-5 | 0-0 | 0-0 | 2-0-2 | 1 | 2 | 1 | 0 | 0 | 8 |
| 01/08 ·at Miami* | 31 | 6-11 | 0-1 | 2-2 | 3-2-5 | 1 | 0 | 1 | 2 | 3 | 14 |
| 01/12 ·Pittsburgh* | 18 | 3-4 | 0-1 | 2-2 | 0-1-1 | 2 | 3 | 1 | 0 | 1 | 8 |
| 01/16 ·at Tennessee | 31 | 2-6 | 0-0 | 0-0 | 0-2-2 | 4 | 3 | 0 | 0 | 1 | 4 |
| 01/19 at BC* | | | | | DNP | | | | | | |
| 01/22 at UNC* | | | | | DNP | | | | | | |
| 01/26 ·Duke* | 26 | 3-7 | 0-1 | 0-0 | 3-4-7 | 0 | 1 | 3 | 0 | 2 | 6 |
| 01/29 Virginia* | 9 | 2-3 | 0-0 | 0-0 | 1-1-2 | 1 | 2 | 0 | 0 | 0 | 4 |
| 02/02 at Va. Tech* | 24 | 7-8 | 0-0 | 1-1 | 4-3-7 | 1 | 4 | 3 | 1 | 0 | 15 |
| 02/06 Louisville* | 29 | 7-8 | 0-0 | 0-0 | 2-1-3 | 0 | 4 | 0 | 0 | 2 | 14 |
| 02/12 Georgia Tech* | 17 | 3-5 | 0-1 | 0-0 | 1-0-1 | 1 | 3 | 0 | 0 | 0 | 6 |
| 02/16 at Clemson* | | | | | DNP | | | | | | |
| 02/19 at Syracuse* | | | | | | | | | | | |
| 02/23 BC* | | | | | | | | | | | |
| 02/26 Florida State* | | | | | | | | | | | |

CAREER AND SEASON HIGHS

| Points | |
|------------------|----------------------------------|
| Season | 15, at Virginia Tech (02/02/17) |
| Career | 17, at Virginia Tech (01/29/15) |
| Rebounds | |
| Season | 11, 2x, at MSU (12/20/16) |
| Career | 14, at TCU (12/12/15) |
| Assists | |
| Season | 5, at Toledo (12/18/16) |
| Career | 5, 2x, at Toledo (12/18/16) |
| Steals | |
| Season | 4, vs. TCU (11/26/16) |
| Career | 4, 3x, vs. TCU (11/26/16) |
| Blocks | |
| Season | 2, 4x, at Miami (01/08/17) |
| Career | 2, 5x, at Miami (01/08/17) |
| Field Goals Made | |
| Season | 7, 2x, vs. Louisville (02/06/17) |
| Career | 8, at Virginia Tech (01/29/15) |
| 3-Point FGs Made | |
| Season | 2, vs. Washington (11/20/16) |
| Career | 2, 2x, vs. Washington (11/20/16) |
| Free Throws Made | |
| Season | 4, at Toledo (12/18/16) |
| Career | 6, vs. Quinnipiac (11/25/14) |
| Minutes | |
| Season | 36, vs. Washington (11/20/16) |
| Career | 38, vs. UCLA (11/28/15) |

CAREER STATISTICS

| SEASON | GP-GS | MIN/AVG | FG-FGA | PCT | 3FG-FGA | PCT | FT-FTA | PCT | ORB | DRB | REB | AVG | PF | DQ | AST | TO | BLK | STL | PTS | AVG |
|--------------|--------------|-------------------|----------------|-------------|--------------|-------------|----------------|-------------|------------|------------|------------|------------|------------|----------|------------|------------|-----------|-----------|------------|------------|
| 2014-15 | 39-0 | 676/17.3 | 100-190 | .526 | 7-17 | .412 | 54-76 | .711 | 62 | 109 | 171 | 4.4 | 73 | 1 | 64 | 67 | 10 | 40 | 261 | 6.7 |
| 2015-16 | 33-33 | 682/20.7 | 114-216 | .528 | 1-7 | .143 | 32-42 | .762 | 65 | 119 | 184 | 5.6 | 54 | 0 | 66 | 50 | 12 | 22 | 261 | 7.9 |
| 2016-17 | 24-20 | 561/23.4 | 95-156 | .609 | 2-11 | .182 | 16-22 | .727 | 51 | 76 | 127 | 5.3 | 37 | 0 | 49 | 38 | 11 | 27 | 208 | 8.7 |
| TOTAL | 96-53 | 1,919/20.0 | 309-562 | .550 | 10-35 | .286 | 102-140 | .729 | 178 | 304 | 482 | 5.0 | 164 | 1 | 179 | 155 | 33 | 89 | 730 | 7.6 |



DIAMOND THOMPSON

CENTER | 6-5 | SENIOR | WHEATON, ILL. | WHEATON WARRENVILLE SOUTH

35

GAMES WITH ...

| | Season | Career |
|----------------------|--------|--------|
| 5-Point Games | 1 | 2 |
| Double Figure Points | 0 | 0 |
| 20-Plus Points | 0 | 0 |
| 5-Plus Rebounds | 0 | 1 |
| 5-Plus Assists | 0 | 0 |
| Double-Double | 0 | 0 |

2016-17 GAME-BY-GAME

| Opponent | Min | FG-A | 3FG-A | FT-A | O-D-R | PF | A | TO | B | S | Pts |
|------------------------|-----|------|-------|------|-------|----|---|----|---|---|-----|
| 11/11 Central Mich. | 11 | 2-4 | 0-0 | 2-5 | 0-2-2 | 4 | 0 | 3 | 0 | 0 | 6 |
| 11/14 Fordham | 3 | 0-0 | 0-0 | 0-0 | 0-0-0 | 0 | 0 | 0 | 0 | 0 | 0 |
| 11/17 Green Bay | | | | | DNP | | | | | | |
| 11/20 Washington | | | | | DNP | | | | | | |
| 11/22 vs. UL-Lafayette | 3 | 0-0 | 0-0 | 0-0 | 0-0-0 | 0 | 0 | 0 | 0 | 0 | 0 |
| 11/26 TCU | 4 | 0-2 | 0-0 | 0-0 | 0-0-0 | 0 | 1 | 0 | 0 | 0 | 0 |
| 11/30 at Iowa | | | | | DNP | | | | | | |
| 12/04 Valparaiso | | | | | DNP | | | | | | |
| 12/07 Connecticut | | | | | DNP | | | | | | |
| 12/10 at DePaul | | | | | DNP | | | | | | |
| 12/18 at Toledo | | | | | DNP | | | | | | |
| 12/20 at Michigan St. | 1 | 0-0 | 0-0 | 0-0 | 0-1-1 | 0 | 0 | 0 | 0 | 0 | 0 |
| 12/27 at Chattanooga | 2 | 0-0 | 0-0 | 0-0 | 0-0-0 | 1 | 0 | 0 | 0 | 0 | 0 |
| 12/29 at NC State* | | | | | DNP | | | | | | |
| 01/02 at Ga. Tech* | | | | | DNP | | | | | | |
| 01/05 Wake Forest* | | | | | DNP | | | | | | |
| 01/08 at Miami* | | | | | DNP | | | | | | |
| 01/12 Pittsburgh* | | | | | DNP | | | | | | |
| 01/16 at Tennessee | | | | | DNP | | | | | | |
| 01/19 at BC* | 1 | 0-0 | 0-0 | 0-0 | 0-0-0 | 0 | 0 | 0 | 0 | 0 | 0 |
| 01/22 at UNC* | | | | | DNP | | | | | | |
| 01/26 Duke* | | | | | DNP | | | | | | |
| 01/29 Virginia* | | | | | DNP | | | | | | |
| 02/02 at Va. Tech* | 1 | 0-0 | 0-0 | 0-0 | 0-0-0 | 0 | 0 | 0 | 0 | 0 | 0 |
| 02/06 Louisville* | | | | | DNP | | | | | | |
| 02/12 Georgia Tech* | 1 | 0-0 | 0-0 | 0-0 | 0-0-0 | 0 | 0 | 0 | 0 | 0 | 0 |
| 02/16 at Clemson* | | | | | DNP | | | | | | |
| 02/19 at Syracuse* | | | | | | | | | | | |
| 02/23 BC* | | | | | | | | | | | |
| 02/26 Florida State* | | | | | | | | | | | |

CAREER AND SEASON HIGHS

| Points | |
|------------------|-------------------------------------|
| Season | 6, vs. Central Michigan (11/11/16) |
| Career | 6, 3x, vs. Central Mich. (11/11/16) |
| Rebounds | |
| Season | 2, vs. Central Michigan (11/11/16) |
| Career | 5, vs. Denver (11/27/15) |
| Assists | |
| Season | 1, vs. TCU (11/26/16) |
| Career | 1, 3x, vs. TCU (11/26/16) |
| Steals | |
| Season | - |
| Career | 1, 2x, vs. NC State (02/04/16) |
| Blocks | |
| Season | - |
| Career | 2, vs. Clemson (02/25/16) |
| Field Goals Made | |
| Season | 2, vs. Central Michigan (11/11/16) |
| Career | 2, 4x, vs. Central Mich. (11/11/16) |
| 3-Point FGs Made | |
| Season | - |
| Career | - |
| Free Throws Made | |
| Season | 2, vs. Central Michigan (11/11/16) |
| Career | 2, 6x, vs. Central Mich. (11/11/16) |
| Minutes | |
| Season | 11, vs. Central Michigan (11/11/16) |
| Career | 15, vs. Denver (11/27/15) |

CAREER STATISTICS

| SEASON | GP-GS | MIN/AVG | FG-FGA | PCT | 3FG-FGA | PCT | FT-FTA | PCT | ORB | DRB | REB | AVG | PF | DQ | AST | TO | BLK | STL | PTS | AVG |
|--------------|-------------|----------------|--------------|-------------|------------|-------------|--------------|-------------|-----------|-----------|-----------|------------|-----------|----------|----------|-----------|-----------|----------|-----------|------------|
| 2013-14 | 16-0 | 43/2.7 | 4-6 | .667 | 0-0 | .000 | 0-0 | .000 | 6 | 7 | 13 | 0.81 | 10 | 0 | 0 | 6 | 3 | 0 | 8 | 0.5 |
| 2014-15 | 17-0 | 58/3.4 | 3-8 | .375 | 0-0 | .000 | 9-15 | .600 | 3 | 5 | 8 | 0.47 | 8 | 0 | 2 | 3 | 4 | 1 | 15 | 0.9 |
| 2015-16 | 23-0 | 75/3.3 | 9-9 | 1.000 | 0-0 | .000 | 8-14 | .571 | 6 | 14 | 20 | 0.9 | 24 | 0 | 0 | 9 | 5 | 1 | 26 | 1.1 |
| 2016-17 | 9-0 | 27/3.0 | 2-6 | .333 | 0-0 | .000 | 2-5 | .400 | 0 | 3 | 3 | 0.3 | 5 | 0 | 1 | 3 | 0 | 0 | 6 | 0.7 |
| TOTAL | 65-0 | 203/3.1 | 18-29 | .621 | 0-0 | .000 | 19-34 | .558 | 15 | 29 | 44 | 0.7 | 47 | 0 | 3 | 21 | 12 | 2 | 55 | 0.8 |

Notre Dame Combined Team Statistics (as of Feb 16, 2017)
All games

| RECORD: | OVERALL | HOME | AWAY | NEUTRAL |
|----------------|---------|------|------|---------|
| ALL GAMES | 24-3 | 12-1 | 11-2 | 1-0 |
| CONFERENCE | 12-1 | 6-0 | 6-1 | 0-0 |
| NON-CONFERENCE | 12-2 | 6-1 | 5-1 | 1-0 |

| ## | Player | gp-gs | min | Total | | 3-Point | | F-Throw | | Rebounds | | | avg | pf | dq | a | to | blk | stl | pts | avg | | |
|----------------|------------------|-------|------|--------|----------|---------|---------|---------|---------|----------|-----|-----|------|------|-----|---|-----|-----|-----|-----|------|------|--|
| | | | | fg-fga | fg% | 3fg-fga | 3fg% | ft-fa | ft% | off | def | tot | | | | | | | | | | | |
| 24 | Arike Ogunbowale | 27-26 | 760 | 28.1 | 155-352 | .440 | 40-92 | .435 | 58-84 | .690 | 25 | 90 | 115 | 4.3 | 46 | 0 | 49 | 43 | 6 | 36 | 408 | 15.1 | |
| 11 | Brianna Turner | 27-27 | 767 | 28.4 | 166-279 | .595 | 0-0 | .000 | 65-110 | .591 | 78 | 124 | 202 | 7.5 | 63 | 1 | 31 | 56 | 62 | 24 | 397 | 14.7 | |
| 03 | Marina Mabrey | 27-26 | 699 | 25.9 | 138-284 | .486 | 51-134 | .381 | 52-59 | .881 | 28 | 59 | 87 | 3.2 | 48 | 0 | 70 | 41 | 13 | 34 | 379 | 14.0 | |
| 15 | Lindsay Allen | 27-27 | 924 | 34.2 | 101-201 | .502 | 6-15 | .400 | 36-56 | .643 | 21 | 124 | 145 | 5.4 | 53 | 0 | 200 | 59 | 4 | 62 | 244 | 9.0 | |
| 33 | Kathryn Westbeld | 24-20 | 561 | 23.4 | 95-156 | .609 | 2-11 | .182 | 16-22 | .727 | 51 | 76 | 127 | 5.3 | 37 | 0 | 49 | 38 | 11 | 27 | 208 | 8.7 | |
| 05 | Jackie Young | 23-0 | 458 | 19.9 | 59-126 | .468 | 8-19 | .421 | 35-43 | .814 | 43 | 54 | 97 | 4.2 | 49 | 0 | 27 | 32 | 7 | 20 | 161 | 7.0 | |
| 22 | Erin Boley | 27-6 | 378 | 14.0 | 56-138 | .406 | 30-80 | .375 | 21-23 | .913 | 18 | 56 | 74 | 2.7 | 20 | 0 | 18 | 19 | 0 | 13 | 163 | 6.0 | |
| 21 | Kristina Nelson | 27-0 | 308 | 11.4 | 42-100 | .420 | 0-0 | .000 | 20-33 | .606 | 27 | 56 | 83 | 3.1 | 55 | 2 | 24 | 45 | 15 | 9 | 104 | 3.9 | |
| 14 | Mychal Johnson | 22-3 | 391 | 17.8 | 16-41 | .390 | 7-22 | .318 | 9-9 | 1.000 | 3 | 27 | 30 | 1.4 | 34 | 0 | 28 | 21 | 2 | 26 | 48 | 2.2 | |
| 20 | Ali Patberg | 15-0 | 125 | 8.3 | 5-8 | .625 | 0-0 | .000 | 4-6 | .667 | 4 | 15 | 19 | 1.3 | 13 | 0 | 9 | 5 | 0 | 3 | 14 | 0.9 | |
| 35 | Diamond Thompson | 9-0 | 27 | 3.0 | 2-6 | .333 | 0-0 | .000 | 2-5 | .400 | 0 | 3 | 3 | 0.3 | 5 | 0 | 1 | 3 | 0 | 0 | 6 | 0.7 | |
| Team | | | | | | | | | | | 44 | 54 | 98 | | | | | | | | | | |
| Total..... | | 27 | 5398 | | 835-1691 | .494 | 144-373 | .386 | 318-450 | .707 | 342 | 738 | 1080 | 40.0 | 423 | 3 | 506 | 370 | 120 | 254 | 2132 | 79.0 | |
| Opponents..... | | 27 | 5401 | | 616-1580 | .390 | 170-512 | .332 | 240-361 | .665 | 287 | 572 | 859 | 31.8 | 487 | - | 363 | 456 | 68 | 180 | 1642 | 60.8 | |

| TEAM STATISTICS | ND | OPP | Date | Opponent | Score | Att. |
|------------------------|----------|----------|------------|-------------------|----------|-------|
| SCORING | 2132 | 1642 | 11/11/16 | CENTRAL MICHIGAN | w 107-47 | 8454 |
| Points per game | 79.0 | 60.8 | 11/14/16 | FORDHAM | w 67-36 | 7540 |
| Scoring margin | +18.1 | - | 11/17/16 | GREEN BAY | w 71-67 | 7817 |
| FIELD GOALS-ATT | 835-1691 | 616-1580 | 11/20/16 | WASHINGTON | w 71-60 | 8106 |
| Field goal pct | .494 | .390 | 11/22/16 | vs UL-Lafayette | w 91-51 | 767 |
| 3 POINT FG-ATT | 144-373 | 170-512 | 11/26/16 | TCU | w 92-59 | 8174 |
| 3-point FG pct | .386 | .332 | 11/30/16 | at Iowa | w 73-58 | 3809 |
| 3-pt FG made per game | 5.3 | 6.3 | 12/4/16 | VALPARAISO | w 114-54 | 8132 |
| FREE THROWS-ATT | 318-450 | 240-361 | 12/07/16 | UCONN | L 61-72 | 9149 |
| Free throw pct | .707 | .665 | 12/10/16 | at DePaul | w 75-61 | 3001 |
| F-Throws made per game | 11.8 | 8.9 | 12/18/16 | at Toledo | w 85-68 | 5697 |
| REBOUNDS | 1080 | 859 | 12/20/16 | at Michigan State | w 79-61 | 7924 |
| Rebounds per game | 40.0 | 31.8 | 12/27/16 | at Chattanooga | w 79-58 | 3388 |
| Rebounding margin | +8.2 | - | * 12/29/16 | at NC State | L 62-70 | 3677 |
| ASSISTS | 506 | 363 | * 1/2/17 | at Georgia Tech | w 55-38 | 1641 |
| Assists per game | 18.7 | 13.4 | * 1/5/17 | WAKE FOREST | w 92-72 | 8691 |
| TURNOVERS | 370 | 456 | * 01/08/17 | at #14/14 Miami | w 67-55 | 1546 |
| Turnovers per game | 13.7 | 16.9 | * 1/12/17 | PITTSBURGH | w 86-54 | 8137 |
| Turnover margin | +3.2 | - | 01/16/17 | at Tennessee | L 69-71 | 10517 |
| Assist/turnover ratio | 1.4 | 0.8 | * 1-19-17 | at Boston College | w 80-69 | 1108 |
| STEALS | 254 | 180 | * 01/22/17 | at North Carolina | w 77-55 | 3159 |
| Steals per game | 9.4 | 6.7 | * 1/26/17 | DUKE | w 62-58 | 8309 |
| BLOCKS | 120 | 68 | * 1/29/17 | VIRGINIA | w 82-74 | 9149 |
| Blocks per game | 4.4 | 2.5 | * 02/02/17 | at Virginia Tech | w 76-59 | 2733 |
| ATTENDANCE | 109132 | 49562 | * 2/6/2017 | LOUISVILLE | w 85-66 | 8325 |
| Home games-Avg/Game | 13-8395 | 13-3753 | * 2/12/17 | GEORGIA TECH | w 90-69 | 9149 |
| Neutral site-Avg/Game | - | 1-767 | * 02/16/17 | at Clemson | w 84-80 | 595 |

| Score by Periods | 1st | 2nd | 3rd | 4th | Totals |
|------------------|-----|-----|-----|-----|--------|
| Notre Dame | 577 | 553 | 530 | 472 | 2132 |
| Opponents | 394 | 389 | 439 | 420 | 1642 |

* - Conference game

Notre Dame Combined Team Statistics (as of Feb 16, 2017)
Conference games

| RECORD: | OVERALL | HOME | AWAY | NEUTRAL |
|----------------|---------|------|------|---------|
| ALL GAMES | 12-1 | 6-0 | 6-1 | 0-0 |
| CONFERENCE | 12-1 | 6-0 | 6-1 | 0-0 |
| NON-CONFERENCE | 0-0 | 0-0 | 0-0 | 0-0 |

| ## | Player | gp-gs | min | avg | Total | | 3-Point | | F-Throw | | Rebounds | | | pf | dq | a | to | blk | stl | pts | avg | | | |
|----------------|------------------|-------|------|------|---------|------|---------|------|---------|-------|----------|-----|-----|------|-----|---|-----|-----|-----|-----|-----|------|--|--|
| | | | | | fg-fga | fg% | 3fg-fga | 3fg% | ft-fta | ft% | off | def | tot | | | | | | | | | avg | | |
| 03 | Marina Mabrey | 13-13 | 365 | 28.1 | 74-145 | .510 | 30-77 | .390 | 25-29 | .862 | 7 | 32 | 39 | 3.0 | 23 | 0 | 33 | 17 | 5 | 15 | 203 | 15.6 | | |
| 24 | Arike Ogunbowale | 13-13 | 368 | 28.3 | 71-162 | .438 | 22-49 | .449 | 34-48 | .708 | 10 | 54 | 64 | 4.9 | 20 | 0 | 28 | 20 | 3 | 12 | 198 | 15.2 | | |
| 11 | Brianna Turner | 13-13 | 381 | 29.3 | 77-125 | .616 | 0-0 | .000 | 26-46 | .565 | 35 | 67 | 102 | 7.8 | 35 | 1 | 14 | 30 | 34 | 17 | 180 | 13.8 | | |
| 33 | Kathryn Westbeld | 10-6 | 214 | 21.4 | 40-59 | .678 | 0-4 | .000 | 5-5 | 1.000 | 20 | 17 | 37 | 3.7 | 10 | 0 | 21 | 12 | 3 | 9 | 85 | 8.5 | | |
| 15 | Lindsay Allen | 13-13 | 463 | 35.6 | 47-98 | .480 | 4-8 | .500 | 12-20 | .600 | 7 | 59 | 66 | 5.1 | 28 | 0 | 93 | 31 | 3 | 29 | 110 | 8.5 | | |
| 05 | Jackie Young | 13-0 | 263 | 20.2 | 28-70 | .400 | 1-7 | .143 | 23-25 | .920 | 29 | 28 | 57 | 4.4 | 30 | 0 | 15 | 17 | 3 | 9 | 80 | 6.2 | | |
| 22 | Erin Boley | 13-6 | 214 | 16.5 | 29-77 | .377 | 14-42 | .333 | 1-2 | .500 | 11 | 27 | 38 | 2.9 | 13 | 0 | 12 | 10 | 0 | 9 | 73 | 5.6 | | |
| 21 | Kristina Nelson | 13-0 | 128 | 9.8 | 18-37 | .486 | 0-0 | .000 | 11-18 | .611 | 13 | 20 | 33 | 2.5 | 18 | 0 | 9 | 20 | 4 | 2 | 47 | 3.6 | | |
| 20 | Ali Patberg | 10-0 | 97 | 9.7 | 5-8 | .625 | 0-0 | .000 | 4-6 | .667 | 4 | 9 | 13 | 1.3 | 10 | 0 | 6 | 5 | 0 | 2 | 14 | 1.4 | | |
| 14 | Mychal Johnson | 8-1 | 104 | 13.0 | 2-10 | .200 | 0-4 | .000 | 4-4 | 1.000 | 1 | 7 | 8 | 1.0 | 12 | 0 | 6 | 9 | 0 | 8 | 8 | 1.0 | | |
| 35 | Diamond Thompson | 3-0 | 3 | 1.0 | 0-0 | .000 | 0-0 | .000 | 0-0 | .000 | 0 | 0 | 0 | 0.0 | 0 | 0 | 0 | 0 | 0 | 0 | 0 | 0.0 | | |
| Team | | | | | | | | | | | 17 | 23 | 40 | | | | | | | | | | | |
| Total..... | | 13 | 2600 | | 391-791 | .494 | 71-191 | .372 | 145-203 | .714 | 154 | 343 | 497 | 38.2 | 199 | 1 | 237 | 177 | 55 | 112 | 998 | 76.8 | | |
| Opponents..... | | 13 | 2600 | | 305-767 | .398 | 83-229 | .362 | 126-180 | .700 | 147 | 270 | 417 | 32.1 | 220 | - | 163 | 203 | 32 | 94 | 819 | 63.0 | | |

| TEAM STATISTICS | ND | OPP | Date | Opponent | Score | Att. |
|------------------------|---------|---------|------------|-------------------|---------|------|
| SCORING | 998 | 819 | * 12/29/16 | at NC State | L 62-70 | 3677 |
| Points per game | 76.8 | 63.0 | * 1/2/17 | at Georgia Tech | w 55-38 | 1641 |
| Scoring margin | +13.8 | - | * 1/5/17 | WAKE FOREST | w 92-72 | 8691 |
| FIELD GOALS-ATT | 391-791 | 305-767 | * 01/08/17 | at #14/14 Miami | w 67-55 | 1546 |
| Field goal pct | .494 | .398 | * 1/12/17 | PITTSBURGH | w 86-54 | 8137 |
| 3 POINT FG-ATT | 71-191 | 83-229 | * 1-19-17 | at Boston College | w 80-69 | 1108 |
| 3-point FG pct | .372 | .362 | * 01/22/17 | at North Carolina | w 77-55 | 3159 |
| 3-pt FG made per game | 5.5 | 6.4 | * 1/26/17 | DUKE | w 62-58 | 8309 |
| FREE THROWS-ATT | 145-203 | 126-180 | * 1/29/17 | VIRGINIA | w 82-74 | 9149 |
| Free throw pct | .714 | .700 | * 02/02/17 | at Virginia Tech | w 76-59 | 2733 |
| F-Throws made per game | 11.2 | 9.7 | * 2/6/2017 | LOUISVILLE | w 85-66 | 8325 |
| REBOUNDS | 497 | 417 | * 2/12/17 | GEORGIA TECH | w 90-69 | 9149 |
| Rebounds per game | 38.2 | 32.1 | * 02/16/17 | at Clemson | w 84-80 | 595 |
| Rebounding margin | +6.2 | - | | | | |
| ASSISTS | 237 | 163 | | | | |
| Assists per game | 18.2 | 12.5 | | | | |
| TURNOVERS | 177 | 203 | | | | |
| Turnovers per game | 13.6 | 15.6 | | | | |
| Turnover margin | +2.0 | - | | | | |
| Assist/turnover ratio | 1.3 | 0.8 | | | | |
| STEALS | 112 | 94 | | | | |
| Steals per game | 8.6 | 7.2 | | | | |
| BLOCKS | 55 | 32 | | | | |
| Blocks per game | 4.2 | 2.5 | | | | |
| ATTENDANCE | 51760 | 14459 | | | | |
| Home games-Avg/Game | 6-8627 | 7-2066 | | | | |
| Neutral site-Avg/Game | - | 0-0 | | | | |

| Score by Periods | 1st | 2nd | 3rd | 4th | Totals |
|------------------|-----|-----|-----|-----|--------|
| Notre Dame | 251 | 277 | 256 | 214 | 998 |
| Opponents | 202 | 193 | 213 | 211 | 819 |

Notre Dame Category Leaders (as of Feb 16, 2017)
All games

| Points | G | Pts | Pts/G | Scoring Average | G | Pts | Avg/G |
|------------------|----|-----|-------|------------------|----|-----|-------|
| Arike Ogunbowale | 27 | 408 | 15.1 | Arike Ogunbowale | 27 | 408 | 15.1 |
| Brianna Turner | 27 | 397 | 14.7 | Brianna Turner | 27 | 397 | 14.7 |
| Marina Mabrey | 27 | 379 | 14.0 | Marina Mabrey | 27 | 379 | 14.0 |
| Lindsay Allen | 27 | 244 | 9.0 | Lindsay Allen | 27 | 244 | 9.0 |
| Kathryn Westbeld | 24 | 208 | 8.7 | Kathryn Westbeld | 24 | 208 | 8.7 |
| Erin Boley | 27 | 163 | 6.0 | Jackie Young | 23 | 161 | 7.0 |
| Jackie Young | 23 | 161 | 7.0 | Erin Boley | 27 | 163 | 6.0 |
| Kristina Nelson | 27 | 104 | 3.9 | Kristina Nelson | 27 | 104 | 3.9 |
| Mychal Johnson | 22 | 48 | 2.2 | Mychal Johnson | 22 | 48 | 2.2 |
| Ali Patberg | 15 | 14 | 0.9 | Ali Patberg | 15 | 14 | 0.9 |
| Diamond Thompson | 9 | 6 | 0.7 | Diamond Thompson | 9 | 6 | 0.7 |

| FG Percentage | FG | Att | Pct | Field Goal Attempts | G | Att | Att/G |
|------------------|-----|-----|------|---------------------|----|------|--------|
| Ali Patberg | 5 | 8 | .625 | Arike Ogunbowale | 27 | 352 | 13.0 |
| Kathryn Westbeld | 95 | 156 | .609 | Marina Mabrey | 27 | 284 | 10.5 |
| Brianna Turner | 166 | 279 | .595 | Brianna Turner | 27 | 279 | 10.3 |
| Lindsay Allen | 101 | 201 | .502 | Lindsay Allen | 27 | 201 | 7.4 |
| Marina Mabrey | 138 | 284 | .486 | Kathryn Westbeld | 24 | 156 | 6.5 |
| Jackie Young | 59 | 126 | .468 | | | | |
| Arike Ogunbowale | 155 | 352 | .440 | Field Goals Made | G | Made | Made/G |
| Kristina Nelson | 42 | 100 | .420 | Brianna Turner | 27 | 166 | 6.1 |
| Erin Boley | 56 | 138 | .406 | Arike Ogunbowale | 27 | 155 | 5.7 |
| Mychal Johnson | 16 | 41 | .390 | Marina Mabrey | 27 | 138 | 5.1 |
| Diamond Thompson | 2 | 6 | .333 | Lindsay Allen | 27 | 101 | 3.7 |
| | | | | Kathryn Westbeld | 24 | 95 | 4.0 |

| 3-Point Percentage | 3FG | Att | Pct | 3-Point FG Attempts | G | Att | Att/G |
|--------------------|-----|-----|------|---------------------|----|------|--------|
| Arike Ogunbowale | 40 | 92 | .435 | Marina Mabrey | 27 | 134 | 5.0 |
| Jackie Young | 8 | 19 | .421 | Arike Ogunbowale | 27 | 92 | 3.4 |
| Lindsay Allen | 6 | 15 | .400 | Erin Boley | 27 | 80 | 3.0 |
| Marina Mabrey | 51 | 134 | .381 | Mychal Johnson | 22 | 22 | 1.0 |
| Erin Boley | 30 | 80 | .375 | Jackie Young | 23 | 19 | 0.8 |
| Mychal Johnson | 7 | 22 | .318 | | | | |
| Kathryn Westbeld | 2 | 11 | .182 | 3-Point FG Made | G | Made | Made/G |
| | | | | Marina Mabrey | 27 | 51 | 1.9 |
| | | | | Arike Ogunbowale | 27 | 40 | 1.5 |
| | | | | Erin Boley | 27 | 30 | 1.1 |
| | | | | Jackie Young | 23 | 8 | 0.3 |
| | | | | Mychal Johnson | 22 | 7 | 0.3 |

| Free Throw Percent | FG | Att | Pct | Free Throw Attempts | G | Att | Att/G |
|--------------------|----|-----|-------|---------------------|----|------|--------|
| Mychal Johnson | 9 | 9 | 1.000 | Brianna Turner | 27 | 110 | 4.1 |
| Erin Boley | 21 | 23 | .913 | Arike Ogunbowale | 27 | 84 | 3.1 |
| Marina Mabrey | 52 | 59 | .881 | Marina Mabrey | 27 | 59 | 2.2 |
| Jackie Young | 35 | 43 | .814 | Lindsay Allen | 27 | 56 | 2.1 |
| Kathryn Westbeld | 16 | 22 | .727 | Jackie Young | 23 | 43 | 1.9 |
| Arike Ogunbowale | 58 | 84 | .690 | | | | |
| Ali Patberg | 4 | 6 | .667 | Free Throws Made | G | Made | Made/G |
| Lindsay Allen | 36 | 56 | .643 | Brianna Turner | 27 | 65 | 2.4 |
| Kristina Nelson | 20 | 33 | .606 | Arike Ogunbowale | 27 | 58 | 2.1 |
| Brianna Turner | 65 | 110 | .591 | Marina Mabrey | 27 | 52 | 1.9 |
| Diamond Thompson | 2 | 5 | .400 | Lindsay Allen | 27 | 36 | 1.3 |
| | | | | Jackie Young | 23 | 35 | 1.5 |

Notre Dame Category Leaders (as of Feb 16, 2017)
All games

| <u>Rebounds</u> | <u>G</u> | <u>Reb</u> | <u>Reb/G</u> | <u>Assists</u> | <u>G</u> | <u>No.</u> | <u>Ast/G</u> |
|------------------|----------|------------|--------------|------------------|----------|------------|--------------|
| Brianna Turner | 27 | 202 | 7.5 | Lindsay Allen | 27 | 200 | 7.4 |
| Lindsay Allen | 27 | 145 | 5.4 | Marina Mabrey | 27 | 70 | 2.6 |
| Kathryn Westbeld | 24 | 127 | 5.3 | Arike Ogunbowale | 27 | 49 | 1.8 |
| Arike Ogunbowale | 27 | 115 | 4.3 | Kathryn Westbeld | 24 | 49 | 2.0 |
| Jackie Young | 23 | 97 | 4.2 | Brianna Turner | 27 | 31 | 1.1 |

| <u>Rebound Average</u> | <u>G</u> | <u>Reb</u> | <u>Avg/G</u> | <u>Steals</u> | <u>G</u> | <u>No.</u> | <u>Stl/G</u> |
|------------------------|----------|------------|--------------|------------------|----------|------------|--------------|
| Brianna Turner | 27 | 202 | 7.5 | Lindsay Allen | 27 | 62 | 2.3 |
| Lindsay Allen | 27 | 145 | 5.4 | Arike Ogunbowale | 27 | 36 | 1.3 |
| Kathryn Westbeld | 24 | 127 | 5.3 | Marina Mabrey | 27 | 34 | 1.3 |
| Arike Ogunbowale | 27 | 115 | 4.3 | Kathryn Westbeld | 24 | 27 | 1.1 |
| Jackie Young | 23 | 97 | 4.2 | Mychal Johnson | 22 | 26 | 1.2 |

| <u>Offensive Rebounds</u> | <u>G</u> | <u>No.</u> | <u>Avg/G</u> | <u>Blocked Shots</u> | <u>G</u> | <u>No.</u> | <u>Blk/G</u> |
|---------------------------|----------|------------|--------------|----------------------|----------|------------|--------------|
| Brianna Turner | 27 | 78 | 2.9 | Brianna Turner | 27 | 62 | 2.3 |
| Kathryn Westbeld | 24 | 51 | 2.1 | Kristina Nelson | 27 | 15 | 0.6 |
| Jackie Young | 23 | 43 | 1.9 | Marina Mabrey | 27 | 13 | 0.5 |
| Marina Mabrey | 27 | 28 | 1.0 | Kathryn Westbeld | 24 | 11 | 0.5 |
| Kristina Nelson | 27 | 27 | 1.0 | Jackie Young | 23 | 7 | 0.3 |

| <u>Defensive Rebounds</u> | <u>G</u> | <u>No.</u> | <u>Avg/G</u> | <u>Minutes</u> | <u>G</u> | <u>No.</u> | <u>Min/G</u> |
|---------------------------|----------|------------|--------------|------------------|----------|------------|--------------|
| Brianna Turner | 27 | 124 | 4.6 | Lindsay Allen | 27 | 924 | 34.2 |
| Lindsay Allen | 27 | 124 | 4.6 | Brianna Turner | 27 | 767 | 28.4 |
| Arike Ogunbowale | 27 | 90 | 3.3 | Arike Ogunbowale | 27 | 760 | 28.1 |
| Kathryn Westbeld | 24 | 76 | 3.2 | Marina Mabrey | 27 | 699 | 25.9 |
| Marina Mabrey | 27 | 59 | 2.2 | Kathryn Westbeld | 24 | 561 | 23.4 |

| <u>Fouls</u> | <u>G</u> | <u>No.</u> | <u>Per/G</u> | <u>Turnovers</u> | <u>G</u> | <u>No.</u> | <u>TO/G</u> |
|-----------------|----------|------------|--------------|------------------|----------|------------|-------------|
| Brianna Turner | 27 | 63 | 2.3 | Lindsay Allen | 27 | 59 | 2.2 |
| Kristina Nelson | 27 | 55 | 2.0 | Brianna Turner | 27 | 56 | 2.1 |
| Lindsay Allen | 27 | 53 | 2.0 | Kristina Nelson | 27 | 45 | 1.7 |
| Jackie Young | 23 | 49 | 2.1 | Arike Ogunbowale | 27 | 43 | 1.6 |
| Marina Mabrey | 27 | 48 | 1.8 | Marina Mabrey | 27 | 41 | 1.5 |

| <u>Foulsouts</u> | <u>G</u> | <u>No.</u> |
|------------------|----------|------------|
| Kristina Nelson | 27 | 2 |
| Brianna Turner | 27 | 1 |

Notre Dame Team Game-by-Game Comparison (as of Feb 16, 2017)
All games

| Opponent | 1st | 2nd | Score | Mar | Total FG | FG Pct | 3-Pointers | 3FG Pct | Free Throws | FT Pct | Rebounds | A |
|------------------|-------|-------|--------|------|-------------|-----------|-------------|-----------|-------------|-----------|------------|---|
| CENTRAL MICHIGAN | 56/20 | 51/27 | 107-47 | +60 | 40-65/17-63 | .615/.270 | 12-22/7-33 | .545/.212 | 15-21/6-12 | .714/.500 | 45/33 +12 | 2 |
| FORDHAM | 34/20 | 33/16 | 67-36 | +31 | 25-59/12-52 | .424/.231 | 1-8/2-19 | .125/.105 | 16-22/10-15 | .727/.667 | 46/31 +15 | 1 |
| GREEN BAY | 41/30 | 30/37 | 71-67 | +4 | 23-64/25-56 | .359/.446 | 5-13/12-25 | .385/.480 | 20-26/5-6 | .769/.833 | 41/34 +7 | 1 |
| WASHINGTON | 39/22 | 32/38 | 71-60 | +11 | 28-67/21-57 | .418/.368 | 4-11/7-22 | .364/.318 | 11-20/11-14 | .550/.786 | 46/34 +12 | 1 |
| UL-Lafayette | 42/20 | 49/31 | 91-51 | +40 | 39-68/19-61 | .574/.311 | 5-16/6-18 | .313/.333 | 8-16/7-15 | .500/.467 | 60/20 +40 | 2 |
| TCU | 37/34 | 55/25 | 92-59 | +33 | 33-71/21-48 | .465/.438 | 11-20/6-11 | .550/.545 | 15-17/11-14 | .882/.786 | 45/21 +24 | 2 |
| Iowa | 41/33 | 32/25 | 73-58 | +15 | 30-67/24-53 | .448/.453 | 4-11/4-19 | .364/.211 | 9-13/6-16 | .692/.375 | 34/40 (6) | 1 |
| VALPARAISO | 72/23 | 42/31 | 114-54 | +60 | 48-75/22-58 | .640/.379 | 10-22/9-26 | .455/.346 | 8-10/1-1 | .800/1000 | 38/25 +13 | 2 |
| UCONN | 34/34 | 27/38 | 61-72 | (11) | 27-63/26-56 | .429/.464 | 3-14/1-9 | .214/.111 | 4-8/19-20 | .500/.950 | 32/35 (3) | 1 |
| DePaul | 33/27 | 42/34 | 75-61 | +14 | 27-61/24-66 | .443/.364 | 4-12/5-23 | .333/.217 | 17-22/8-16 | .773/.500 | 48/35 +13 | 1 |
| Toledo | 44/32 | 41/36 | 85-68 | +17 | 32-60/26-59 | .533/.441 | 5-12/8-20 | .417/.400 | 16-25/8-12 | .640/.667 | 27/40 (13) | 2 |
| Michigan State | 41/33 | 38/28 | 79-61 | +18 | 31-63/24-64 | .492/.375 | 3-9/8-23 | .333/.348 | 14-18/5-8 | .778/.625 | 43/33 +10 | 2 |
| Chattanooga | 44/29 | 35/29 | 79-58 | +21 | 32-57/23-60 | .561/.383 | 1-4/9-23 | .250/.391 | 14-20/3-10 | .700/.300 | 46/24 +22 | 2 |
| NC State | 28/34 | 34/36 | 62-70 | (8) | 26-62/24-57 | .419/.421 | 6-15/8-19 | .400/.421 | 4-11/14-15 | .364/.933 | 37/37 - | 1 |
| Georgia Tech | 34/17 | 21/21 | 55-38 | +17 | 23-57/14-58 | .404/.241 | 4-16/1-8 | .250/.125 | 5-10/9-20 | .500/.450 | 40/40 - | 1 |
| WAKE FOREST | 55/32 | 37/40 | 92-72 | +20 | 39-65/25-52 | .600/.481 | 10-16/10-18 | .625/.556 | 4-7/12-14 | .571/.857 | 29/28 +1 | 2 |
| #14/14 Miami | 30/29 | 37/26 | 67-55 | +12 | 28-56/21-56 | .500/.375 | 3-13/5-18 | .231/.278 | 8-14/8-12 | .571/.667 | 39/28 +11 | 1 |
| PITTSBURGH | 37/20 | 49/34 | 86-54 | +32 | 26-52/18-50 | .500/.360 | 7-16/6-18 | .438/.333 | 27-30/12-14 | .900/.857 | 41/19 +22 | 1 |
| Tennessee | 44/31 | 25/40 | 69-71 | (2) | 29-60/27-60 | .483/.450 | 5-8/3-12 | .625/.250 | 6-9/14-22 | .667/.636 | 32/37 (5) | 1 |
| Boston College | 43/35 | 37/34 | 80-69 | +11 | 29-53/27-54 | .547/.500 | 7-12/6-16 | .583/.375 | 15-22/9-11 | .682/.818 | 27/31 (4) | 1 |
| North Carolina | 47/27 | 30/28 | 77-55 | +22 | 31-70/22-58 | .443/.379 | 5-15/7-24 | .333/.292 | 10-11/4-8 | .909/.500 | 43/32 +11 | 2 |
| DUKE | 35/35 | 27/23 | 62-58 | +4 | 25-64/22-57 | .391/.386 | 3-16/6-15 | .188/.400 | 9-10/8-13 | .900/.615 | 41/37 +4 | 1 |
| VIRGINIA | 44/36 | 38/38 | 82-74 | +8 | 26-52/29-71 | .500/.408 | 9-17/6-16 | .529/.375 | 21-32/10-15 | .656/.667 | 40/37 +3 | 2 |
| Virginia Tech | 34/29 | 42/30 | 76-59 | +17 | 33-61/23-65 | .541/.354 | 5-13/7-24 | .385/.292 | 5-8/6-8 | .625/.750 | 40/30 +10 | 2 |
| LOUISVILLE | 50/28 | 35/38 | 85-66 | +19 | 35-70/25-55 | .500/.455 | 3-16/7-20 | .188/.350 | 12-14/9-12 | .857/.750 | 35/33 +2 | 2 |
| GEORGIA TECH | 48/39 | 42/30 | 90-69 | +21 | 38-71/26-65 | .535/.400 | 4-15/6-14 | .267/.429 | 10-14/11-19 | .714/.579 | 43/33 +10 | 1 |
| Clemson | 43/34 | 41/46 | 84-80 | +4 | 32-58/29-69 | .552/.420 | 5-11/8-19 | .455/.421 | 15-20/14-19 | .750/.737 | 42/32 +10 | 1 |

Note: Game totals are displayed in the format TEAM/OPPONENT for each category

Notre Dame Points-Rebounds-Assists (as of Feb 16, 2017)
All games

| Opponent | Date | Score | 03 | | 05 | | 11 | | 14 | | 15 | | 20 | | 21 | |
|-------------------|----------|--------|------------|------------|------------|------------|------------|------------|------------|--------|----|--|----|--|----|--|
| | | | MABREY,MAR | YOUNG,JACK | TURNER,BRI | JOHNSON,MY | ALLEN,LIND | PATBERG,AL | NELSON,KRI | | | | | | | |
| CENTRAL MICHIGAN | 11/11/16 | 107-47 | w | 17-3-5 | DNP | 12-3-1 | 7-2-4 | 13-5-8 | 0-3-3 | 8-9-2 | | | | | | |
| FORDHAM | 11/14/16 | 67-36 | w | 7-2-0 | DNP | 10-8-0 | 2-1-4 | 13-6-5 | 0-1-0 | 9-7-1 | | | | | | |
| GREEN BAY | 11/17/16 | 71-67 | w | 13-4-3 | 3-7-1 | 14-4-3 | 5-0-0 | 8-5-8 | DNP | 0-1-0 | | | | | | |
| WASHINGTON | 11/20/16 | 71-60 | w | 4-2-2 | 8-2-0 | 10-12-0 | 0-1-0 | 13-5-4 | DNP | 5-6-3 | | | | | | |
| vs UL-Lafayette | 11/22/16 | 91-51 | w | 27-3-3 | 13-6-4 | 16-12-1 | 2-4-1 | 2-6-9 | DNP | 5-5-2 | | | | | | |
| TCU | 11/26/16 | 92-59 | w | 17-5-2 | 12-5-3 | 18-3-1 | 0-1-0 | 2-4-12 | DNP | 2-2-1 | | | | | | |
| at Iowa | 11/30/16 | 73-58 | w | 9-4-2 | 5-3-0 | 15-4-1 | 0-2-0 | 11-6-8 | DNP | 4-3-0 | | | | | | |
| VALPARAISO | 12/4/16 | 114-54 | w | 16-1-4 | 20-5-3 | 13-4-1 | 6-6-4 | 8-4-6 | DNP | 8-6-3 | | | | | | |
| UCONN | 12/07/16 | 61-72 | L | 2-2-1 | 7-4-0 | 16-12-3 | 3-1-0 | 11-5-8 | DNP | 2-2-1 | | | | | | |
| at DePaul | 12/10/16 | 75-61 | w | 7-6-4 | DNP | 14-11-2 | 10-1-1 | 14-9-3 | DNP | 2-4-0 | | | | | | |
| at Toledo | 12/18/16 | 85-68 | w | 19-6-3 | DNP | 26-8-2 | 2-0-3 | 10-2-8 | 0-1-0 | 2-0-1 | | | | | | |
| at Michigan State | 12/20/16 | 79-61 | w | 19-5-5 | 0-0-0 | 19-7-1 | 3-0-5 | 9-5-6 | 0-0-0 | 0-0-0 | | | | | | |
| at Chattanooga | 12/27/16 | 79-58 | w | 2-1-2 | 3-3-1 | 24-5-1 | 0-3-0 | 11-11-12 | 0-1-0 | 8-3-0 | | | | | | |
| at NC State | 12/29/16 | 62-70 | L | 22-5-4 | 0-1-0 | 7-3-2 | 2-2-0 | 12-4-4 | DNP | 2-1-0 | | | | | | |
| at Georgia Tech | 1/2/17 | 55-38 | w | 7-1-4 | 0-1-0 | 9-11-0 | 2-1-0 | 7-7-8 | 0-0-0 | 5-5-1 | | | | | | |
| WAKE FOREST | 1/5/17 | 92-72 | w | 14-3-1 | 2-1-3 | 15-6-4 | 2-0-2 | 12-3-4 | 0-3-1 | 6-6-5 | | | | | | |
| at #14/14 Miami | 01/08/17 | 67-55 | w | 15-5-4 | 9-6-1 | 7-10-2 | 0-1-0 | 7-2-7 | 0-0-1 | 4-2-0 | | | | | | |
| PITTSBURGH | 1/12/17 | 86-54 | w | 7-5-2 | 15-8-1 | 11-6-0 | 2-0-0 | 2-3-7 | 2-3-1 | 13-7-0 | | | | | | |
| at Tennessee | 01/16/17 | 69-71 | L | 17-4-1 | 10-5-0 | 10-7-0 | 0-0-0 | 9-6-10 | DNP | 2-2-1 | | | | | | |
| at Boston College | 1-19-17 | 80-69 | w | 21-3-1 | 4-1-0 | 19-8-1 | 0-2-3 | 12-3-6 | 6-1-2 | 2-0-1 | | | | | | |
| at North Carolina | 01/22/17 | 77-55 | w | 13-4-4 | 10-8-0 | 24-12-1 | 0-0-1 | 5-6-11 | 6-2-0 | 0-4-0 | | | | | | |
| DUKE | 1/26/17 | 62-58 | w | 9-5-1 | 4-2-0 | 25-12-0 | DNP | 2-3-12 | 0-0-0 | 2-2-0 | | | | | | |
| VIRGINIA | 1/29/17 | 82-74 | w | 26-2-2 | 7-1-2 | 9-8-1 | DNP | 5-11-10 | 0-3-1 | 3-2-1 | | | | | | |
| at Virginia Tech | 02/02/17 | 76-59 | w | 13-1-1 | 4-4-2 | 13-4-0 | DNP | 8-7-9 | 0-1-0 | 0-0-0 | | | | | | |
| LOUISVILLE | 2/6/2017 | 85-66 | w | 2-0-3 | 16-7-1 | 11-9-1 | DNP | 15-4-8 | 0-0-0 | 0-1-0 | | | | | | |
| GEORGIA TECH | 2/12/17 | 90-69 | w | 25-2-3 | 2-8-5 | 21-9-1 | DNP | 12-4-2 | DNP | 2-1-1 | | | | | | |
| at Clemson | 02/16/17 | 84-80 | w | 29-3-3 | 7-9-0 | 9-4-1 | 0-2-0 | 11-9-5 | DNP | 8-2-0 | | | | | | |

| Opponent | Date | Score | 22 | | 24 | | 33 | | 35 | |
|-------------------|----------|--------|------------|-----------|------------|------------|-------|--|----|--|
| | | | BOLEY,ERIN | OGUNBOWAL | WESTBELD,K | THOMPSON,D | | | | |
| CENTRAL MICHIGAN | 11/11/16 | 107-47 | w | 8-2-3 | 30-3-2 | 6-4-1 | 6-2-0 | | | |
| FORDHAM | 11/14/16 | 67-36 | w | 7-1-0 | 13-4-0 | 6-11-1 | 0-0-0 | | | |
| GREEN BAY | 11/17/16 | 71-67 | w | 0-3-0 | 18-2-0 | 10-8-1 | DNP | | | |
| WASHINGTON | 11/20/16 | 71-60 | w | 0-0-0 | 17-5-3 | 14-8-3 | DNP | | | |
| vs UL-Lafayette | 11/22/16 | 91-51 | w | 7-8-1 | 9-4-2 | 10-7-2 | 0-0-0 | | | |
| TCU | 11/26/16 | 92-59 | w | 10-3-0 | 19-7-2 | 12-7-1 | 0-0-1 | | | |
| at Iowa | 11/30/16 | 73-58 | w | 5-4-0 | 16-2-1 | 8-3-0 | DNP | | | |
| VALPARAISO | 12/4/16 | 114-54 | w | 15-2-1 | 18-4-4 | 10-4-3 | DNP | | | |
| UCONN | 12/07/16 | 61-72 | L | 3-0-0 | 9-2-1 | 8-3-0 | DNP | | | |
| at DePaul | 12/10/16 | 75-61 | w | 7-2-0 | 17-6-1 | 4-7-2 | DNP | | | |
| at Toledo | 12/18/16 | 85-68 | w | 12-1-1 | 6-1-2 | 8-7-5 | DNP | | | |
| at Michigan State | 12/20/16 | 79-61 | w | 6-4-0 | 11-6-3 | 12-11-2 | 0-1-0 | | | |
| at Chattanooga | 12/27/16 | 79-58 | w | 7-6-0 | 13-3-0 | 11-8-4 | 0-0-0 | | | |
| at NC State | 12/29/16 | 62-70 | L | 3-1-1 | 6-4-3 | 8-6-1 | DNP | | | |
| at Georgia Tech | 1/2/17 | 55-38 | w | 5-1-1 | 18-4-0 | 2-3-1 | DNP | | | |
| WAKE FOREST | 1/5/17 | 92-72 | w | 11-1-2 | 22-3-4 | 8-2-2 | DNP | | | |
| at #14/14 Miami | 01/08/17 | 67-55 | w | 0-1-0 | 11-4-1 | 14-5-0 | DNP | | | |
| PITTSBURGH | 1/12/17 | 86-54 | w | 7-3-1 | 19-1-1 | 8-1-3 | DNP | | | |
| at Tennessee | 01/16/17 | 69-71 | L | 3-0-0 | 14-2-0 | 4-2-3 | DNP | | | |
| at Boston College | 1-19-17 | 80-69 | w | 6-4-3 | 10-4-2 | DNP | 0-0-0 | | | |
| at North Carolina | 01/22/17 | 77-55 | w | 8-1-1 | 11-3-2 | DNP | DNP | | | |
| DUKE | 1/26/17 | 62-58 | w | 5-6-2 | 9-4-1 | 6-7-1 | DNP | | | |
| VIRGINIA | 1/29/17 | 82-74 | w | 7-2-1 | 21-7-2 | 4-2-2 | DNP | | | |
| at Virginia Tech | 02/02/17 | 76-59 | w | 7-4-0 | 16-10-6 | 15-7-4 | 0-0-0 | | | |
| LOUISVILLE | 2/6/2017 | 85-66 | w | 5-5-0 | 22-3-3 | 14-3-4 | DNP | | | |
| GEORGIA TECH | 2/12/17 | 90-69 | w | 4-5-0 | 18-10-1 | 6-1-3 | 0-0-0 | | | |
| at Clemson | 02/16/17 | 84-80 | w | 5-4-0 | 15-7-2 | DNP | DNP | | | |

Notre Dame Game-by-Game Highs (as of Feb 16, 2017)
All games

| Opponent | Date | Score | Points | Rebounds | Assists | Steals | Blocked shots |
|-------------------|----------|--------|--------------------------------------|--|----------------------------------|--|---|
| CENTRAL MICHIGAN | 11/11/16 | 107-47 | 30-Arike Ogunbowale | 9-Kristina Nelson | 8-Lindsay Allen | 4-Mychal Johnson Lindsay Allen | 1-Mychal Johnson Kristina Nelson Marina Mabrey |
| FORDHAM | 11/14/16 | 67-36 | 13-Lindsay Allen Arike Ogunbowale | 11-Kathryn Westbeld | 5-Lindsay Allen | 2-Lindsay Allen | 1-Kristina Nelson Brianna Turner Kathryn Westbeld |
| GREEN BAY | 11/17/16 | 71-67 | 18-Arike Ogunbowale | 8-Kathryn Westbeld | 8-Lindsay Allen | 3-Arike Ogunbowale Lindsay Allen | 2-Brianna Turner |
| WASHINGTON | 11/20/16 | 71-60 | 17-Arike Ogunbowale | 12-Brianna Turner | 4-Lindsay Allen | 4-Marina Mabrey Arike Ogunbowale | 1-Brianna Turner Jackie Young |
| vs UL-Lafayette | 11/22/16 | 91-51 | 27-Marina Mabrey | 12-Brianna Turner | 9-Lindsay Allen | 3-Mychal Johnson Marina Mabrey | 3-Kristina Nelson |
| TCU | 11/26/16 | 92-59 | 19-Arike Ogunbowale | 7-Kathryn Westbeld Arike Ogunbowale | 12-Lindsay Allen | 4-Kathryn Westbeld | 2-Kathryn Westbeld |
| at Iowa | 11/30/16 | 73-58 | 16-Arike Ogunbowale | 6-Lindsay Allen | 8-Lindsay Allen | 5-Lindsay Allen Marina Mabrey | 1-Lindsay Allen Marina Mabrey |
| VALPARAISO | 12/4/16 | 114-54 | 20-Jackie Young | 6-Kristina Nelson Mychal Johnson | 6-Lindsay Allen | 6-Jackie Young | 4-Kristina Nelson |
| UCONN | 12/07/16 | 61-72 | 16-Brianna Turner | 12-Brianna Turner | 8-Lindsay Allen | 4-Jackie Young | 2-Brianna Turner |
| at DePaul | 12/10/16 | 75-61 | 17-Arike Ogunbowale | 11-Brianna Turner | 4-Marina Mabrey | 2-Marina Mabrey Arike Ogunbowale | 2-Brianna Turner |
| at Toledo | 12/18/16 | 85-68 | 26-Brianna Turner | 8-Brianna Turner | 8-Lindsay Allen | 4-Lindsay Allen | 2-Brianna Turner Marina Mabrey |
| at Michigan State | 12/20/16 | 79-61 | 19-Brianna Turner Marina Mabrey | 11-Kathryn Westbeld | 6-Lindsay Allen | 1-Marina Mabrey Lindsay Allen | 5-Brianna Turner |
| at Chattanooga | 12/27/16 | 79-58 | 24-Brianna Turner | 11-Lindsay Allen | 12-Lindsay Allen | 1-Mychal Johnson Arike Ogunbowale Marina Mabrey Lindsay Allen | 6-Brianna Turner |
| at NC State | 12/29/16 | 62-70 | 22-Marina Mabrey | 6-Kathryn Westbeld | 4-Marina Mabrey Lindsay Allen | 3-Mychal Johnson | 1-Marina Mabrey Brianna Turner |
| at Georgia Tech | 1/2/17 | 55-38 | 18-Arike Ogunbowale | 11-Brianna Turner | 8-Lindsay Allen | 4-Brianna Turner Lindsay Allen | 6-Brianna Turner |
| WAKE FOREST | 1/5/17 | 92-72 | 22-Arike Ogunbowale | 6-Kristina Nelson Brianna Turner | 5-Kristina Nelson | 4-Lindsay Allen | 2-Brianna Turner |
| at #14/14 Miami | 01/08/17 | 67-55 | 15-Marina Mabrey | 10-Brianna Turner | 7-Lindsay Allen | 4-Marina Mabrey | 2-Kathryn Westbeld |
| PITTSBURGH | 1/12/17 | 86-54 | 19-Arike Ogunbowale | 8-Jackie Young | 7-Lindsay Allen | 3-Brianna Turner | 2-Brianna Turner |
| at Tennessee | 01/16/17 | 69-71 | 17-Marina Mabrey | 7-Brianna Turner | 10-Lindsay Allen | 2-Lindsay Allen | 3-Brianna Turner |
| at Boston College | 1-19-17 | 80-69 | 21-Marina Mabrey | 8-Brianna Turner | 6-Lindsay Allen | 4-Brianna Turner Arike Ogunbowale | 3-Brianna Turner |
| at North Carolina | 01/22/17 | 77-55 | 24-Brianna Turner | 12-Brianna Turner | 11-Lindsay Allen | 4-Lindsay Allen | 6-Brianna Turner |
| DUKE | 1/26/17 | 62-58 | 25-Brianna Turner | 12-Brianna Turner | 12-Lindsay Allen | 2-Marina Mabrey Kathryn Westbeld Brianna Turner Lindsay Allen | 2-Brianna Turner |
| VIRGINIA | 1/29/17 | 82-74 | 26-Marina Mabrey | 11-Lindsay Allen | 10-Lindsay Allen | 4-Lindsay Allen | 3-Brianna Turner |
| at Virginia Tech | 02/02/17 | 76-59 | 16-Arike Ogunbowale | 10-Arike Ogunbowale | 9-Lindsay Allen | 2-Lindsay Allen Marina Mabrey | 2-Brianna Turner |
| LOUISVILLE | 2/6/2017 | 85-66 | 22-Arike Ogunbowale | 9-Brianna Turner | 8-Lindsay Allen | 4-Lindsay Allen | 2-Brianna Turner |
| GEORGIA TECH | 2/12/17 | 90-69 | 25-Marina Mabrey | 10-Arike Ogunbowale | 5-Jackie Young | 2-Lindsay Allen | 5-Brianna Turner |
| at Clemson | 02/16/17 | 84-80 | 29-Marina Mabrey | 9-Jackie Young Lindsay Allen | 5-Lindsay Allen | 2-Arike Ogunbowale | 2-Kristina Nelson |