



# NOTRE DAME

## WOMEN'S BASKETBALL

**Fighting Irish Media**  
▶ Leigh Torbin  
▶ [ltorbin@nd.edu](mailto:ltorbin@nd.edu)  
▶ 407-325-5703 (c)  
▶ [UND.com/WBB](http://UND.com/WBB)

### 2016-17 SCHEDULE

#### NOVEMBER

3	Roberts Wesleyan (Exhib.)	W, 129-50
11	Central Michigan \$ [ACC Net. Extra]	W, 107-47
14	Fordham \$ [ACC Net. Extra]	W, 67-36
17	Green Bay \$ [ACC Net. Extra]	W, 71-67
20	#17 Washington \$ [CBS Sports]	W, 71-60
22	vs. UL-Lafayette ^	W, 91-51
26	TCU [ACC Net. Extra]	W, 92-59
30	at Iowa [BTN]	W, 73-58

#### DECEMBER

4	Valparaiso [ACC Net. Extra]	W, 114-54
7	#1 UConn [ESPN2]	L, 61-72
10	at #16 DePaul [CSN+]	W, 75-61
18	at Toledo [ESPN3]	W, 85-68
20	at Michigan State [BTN]	W, 79-61
27	at Chattanooga	W, 79-58
29	at NC State * [ACC Net. Extra]	L, 62-70

#### JANUARY

2	at Georgia Tech * [ACC Net. Extra]	W, 55-38
5	Wake Forest * [ACC Net. Extra]	W, 92-72
8	at #14 Miami * [ESPN2]	W, 67-55
12	Pittsburgh * [ACC Net. Extra]	W, 86-54
16	at Tennessee [ESPN2]	L, 69-71
19	at Boston College * [ACC Net. Extra]	W, 80-69
22	at North Carolina * [ESPNU]	W, 77-55
26	#14 Duke * [ACC Net. Extra]	W, 62-58
29	Virginia * [ESPNU]	W, 82-74

#### FEBRUARY

2	at Virginia Tech * [ACC Net. Extra]	W, 76-59
6	#12 Louisville * [ESPN2]	W, 85-66
12	Georgia Tech * [ACC Network]	W, 90-69
16	at Clemson * [ACC Net. Extra]	W, 84-80
19	at #21 Syracuse * [ESPN2]	W, 85-80
23	Boston College * [ACC Net. Extra]	W, 82-45
26	#8 Florida State * [ESPN2]	1 p.m.

#### MARCH

3	ACC Quarterfinals %	TBA
4	ACC Semifinals %	TBA
5	ACC Final %	TBA
17/18	NCAA First Round &	TBA
19/20	NCAA Second Round &	TBA
24/25	NCAA Sweet 16 @	TBA
26/27	NCAA Elite Eight @	TBA
31	NCAA Semifinal #	TBA

#### APRIL

2	NCAA Championship Game #	TBA
---	--------------------------	-----

#### Home Games in bold

All times are subject to change and listed in ET

[denotes television coverage]

\* - denotes an Atlantic Coast Conference game

\$ - Preseason WNIT (at Notre Dame, Ind.)

^ - Campbell Center (Houston, Texas)

% - HTC Center (Conway, S.C.)

& - TBA Campus sites

@ - 2017 NCAA Regional Sites

Webster Bank Arena [Bridgeport, Conn.]

Rupp Arena [Lexington, Ky.]

Chesapeake Energy Arena [Oklahoma City, Okla.]

Stockton Arena [Stockton, Calif.]

# - 2017 NCAA Final Four

American Airlines Center [Dallas, Texas]

### GAME 30 • FLORIDA STATE



## #5/4 University of Notre Dame Fighting Irish

(26-3, 14-1 ACC)



## #8/11 Florida State University Seminoles

(25-4, 13-2 ACC)

#### GAME 30

**Matchup:** Florida State at Notre Dame

**Date:** Sunday, Feb. 26

**Time:** 1:02 p.m. ET

**Site:** Notre Dame, Ind.

**Arena:** Purcell Pavilion at the Joyce Center (9,149)

**Television:** ESPN2

**Talent:** Beth Mowins, Debbie Antonelli

**Live Video:** WatchESPN

**Talent:** Beth Mowins, Debbie Antonelli

**Live Radio:** Pulse FM 96.9/92.1

**Talent:** Bob Nagle

**Live Audio:** WatchND App or WatchND.tv

**Talent:** Bob Nagle

**Live Stats:** [UND.com](http://UND.com)

**Live Updates:** @NDWBB

**Series History:** Notre Dame leads 5-0

### What's Inside

Notes	1-7
University Information & Quick Facts	2
Series History vs. Florida State	2
Around the ACC	3
National Polls & Notre Dame in the Polls	4
2016-17 Honors & Awards	4
Notre Dame's Record When	5
Specialty Stats	6
Notre Dame Roster	8
Radio/TV Roster	9
Miscellaneous Statistics	10
The Last Time	11-12
Game Recaps	13-19
Superlatives	20-22
Player Bio Updates	23-33
2016-17 Season Stats	34-40

### Notre Dame Likely Starters and Reserves

No	Name	Pos	Ht	Yr*	PPG	RPG	Other	Notes
3	Marina Mabrey	G	5-11	So.	14.1	3.3	76 assts	• Leading scorer in ACC games (15.6 ppg)
11	Brianna Turner	F	6-3	Jr.	15.2	7.5	72 blks	• ACC's leading shot blocker
15	Lindsay Allen	G	5-8	Sr.	9.3	5.3	210 assts	• Leads ACC in assists, apg, A-2-TO ratio
24	Arike Ogunbowale	G	5-8	So.	14.7	4.3	56 assts	• Has led ND in scoring 12 times this year
33	Kathryn Westbeld	F	6-2	Jr.	8.6	5.2	55 assts	• Returned to starting lineup at Syracuse
Off the Bench For the Fighting Irish								
5	Jackie Young	G	6-0	Fr.	7.2	4.7	30 assts	• Two-time ACC Rookie of the Week
14	Mychal Johnson	G	5-7	Jr.	2.1	1.3	28 assts	• Injured ankle in the win at Syracuse
20	Ali Patberg	G	5-10	So.	0.9	1.3	11 assts	• Scored 12 of her 14 points vs. BC & UNC
21	Kristina Nelson	F	6-4	Sr.	3.9	3.0	24 assts	• Scored career-high 13 points vs. Pitt
22	Erin Boley	G	6-2	Fr.	6.2	2.8	20 assts	• Started six games for Westbeld lately
35	Diamond Thompson	C	6-5	Sr.	0.6	0.9	1 asst	• Seen action in nine games this season

\* = players listed by academic class (Kristina Nelson did not play in 2014-15 and Ali Patberg did not play in 2015-16 so both have an additional season of athletic eligibility)

# 31

Notre Dame is 31-0 at home in ACC play. The Irish are on a 41-game home conference winning streak overall. Notre Dame has never lost at home to an ACC team (at game time) under **Muffet McGraw**.

# 9

**Lindsay Allen**, playing her last regular season home game, needs nine assists to tie the school's career record of 778 set back in 1988 by **Mary Gavin**. She is the ACC's leader in assists this year.

# 4

With a win, Notre Dame would clinch its fourth-consecutive outright ACC regular season crown and sixth consecutive outright conference championship back to the BIG EAST years.



NDWBB



NDWBB



NDWBB



NDWBB

### UNIVERSITY INFORMATION

School: ..... University of Notre Dame  
 Location: ..... Notre Dame, IN 46556  
 Founded: ..... 1842  
 Enrollment: ..... 8,475 (undergraduate), 12,126 (total)  
 Nickname: ..... Fighting Irish  
 Colors: ..... Gold and Blue  
 Affiliation: ..... NCAA Division I  
 Conference: ..... Atlantic Coast Conference (ACC)  
 President: ..... Rev. John I. Jenkins, C.S.C. (Notre Dame '76)  
 Provost: ..... Thomas Burish  
 NCAA Faculty Representative: ..... Patricia Bellia (Harvard '91)  
 Athletics Director: ..... Jack Swarbrick (Notre Dame '76)  
 Sr. Assoc. Athletic Director/Sport Admin.: ..... Jill Bodensteiner (Notre Dame '91)  
 Ticket Office Phone: ..... (574) 631-7356  
 Home Arena (capacity): ..... Purcell Pavilion at the Joyce Center (9,149)

### WOMEN'S BASKETBALL INFORMATION

Karen and Kevin Keyes Family Head Women's Basketball Coach:  
 Muffet McGraw (St. Joseph's (Pa.) '77)  
 Record at Notre Dame: ..... 758-226 (.770) (30th season)  
 Record Overall ..... 846-267 (.760) (35th season)  
 ACC Record/Years: ..... 61-2 (.968) (fourth season)  
 Associate Head Coach: ..... Carol Owens (Northern Illinois '90)  
 Associate Head Coach / Recruiting Coordinator: ..... Niele Ivey (Notre Dame '00)  
 Associate Coach: ..... Beth Cunningham (Notre Dame '97)  
 Director of Basketball Operations: ..... Katie Capps (Western Kentucky '02)  
 Video Coordinator: ..... Erica Williamson (Notre Dame '10)  
 Special Events Coordinator: ..... Sharla Lewis (Chicago State '99)  
 Athletic Trainer: ..... Anne Marquez (West Florida '01)  
 Strength and Conditioning: ..... Elisa Angeles (Ball State '03)  
 Academic Counselor: ..... Amanda Hall (DePauw '01)  
 Equipment Manager: ..... Kathy Speybroeck (Indiana '82)  
 Women's Basketball Office Phone: ..... (574) 631-5420

### MEDIA RELATIONS INFORMATION

Associate Director, Athletics Communications (WBB SID): ..... Leigh Torbin  
 Office Phone: ..... (574) 631-9471  
 Cell Phone: ..... (407) 325-5703  
 E-Mail: ..... ltorbin@nd.edu  
 Assistant Director, Athletics Communications (WBB Asst.): ..... Megan Golden  
 Office Phone: ..... (574) 631-2664  
 Cell Phone: ..... (440) 223-7142  
 E-Mail: ..... mgolden@nd.edu  
 Purcell Pavilion Press Row Phone: ..... (574) 631-5309  
 Mailing Address: ..... University of Notre Dame  
 113 Joyce Center  
 Notre Dame, IN 46556  
 Web Site: ..... www.und.com/NDWBB  
 Twitter: ..... @NDWBB  
 Instagram: ..... NDWBB  
 Facebook: ..... facebook.com/NDWBB  
 Snapchat ..... NDWBB

### TEAM INFORMATION

2015-16 Overall Record: ..... 33-2  
 2015-16 ACC Record/Finish ..... 16-0 (1st)  
 2015-16 Postseason: ..... ACC Tournament Champion  
 ..... NCAA Sweet 16  
 Letter Winners Returning: ..... 9  
 Letter Winners Lost: ..... 3  
 Newcomers: ..... 2  
 2016-17 Captains: ..... Lindsay Allen, Kristina Nelson, Kathryn Westbeld  
 NCAA Appearances ..... 23 (Last: 2016)  
 NCAA Final Four Appearances ..... Seven (Last: 2015)  
 NCAA National Championships ..... One (2001)

### NOTRE DAME-FLORIDA STATE HISTORY

- Notre Dame has won all five meetings with Florida State, each of them coming since the Irish joined the conference for the 2013-14 season.
- The lone previous meeting at Purcell Pavilion is the closest of the five contests as the Irish claimed a six-point victory, 74-68, on Jan. 2, 2015. Notre Dame has won both of the games played in Tallahassee.
- The teams have met in the ACC Tournament two of out of Notre Dame's three years in the conference, with the Irish claiming wins in both the 2014 quarterfinals and the 2015 championship game.
- Florida State is one of four ACC schools the Irish have never lost to, joining Clemson, Georgia Tech and Wake Forest. Florida State is one of 12 ACC teams yet to beat the Irish in league play (all but Miami and NC State).
- On Feb. 25, 2016, the No. 2 Irish held on for a 73-66 win over the 12th-ranked Seminoles in a "Big Monday" game at the Tucker Center in Tallahassee. **Brianna Turner** led Notre Dame with 15 points while **Lindsay Allen** contributed a then-career-high 11 assists. **Madison Cable** (13), **Marina Mabrey** (13) and **Arike Ogunbowale** (11) each scored in double figures for Notre Dame. Sharp shooting from the outside by the Irish proved critical as Notre Dame sank 10-of-20 (50%) of its 3-point tries.

### IRISH IN DRIVER'S SEAT TO ACC REPEAT

- The Irish are in sole possession of first place in the ACC standings and in position to extend a couple of historic championship streaks.
- The Irish are vying for their fourth consecutive outright ACC regular season and tournament championships, a feat only previously accomplished by Duke from 2001-04. Including the final days of BIG EAST membership, Notre Dame is looking for six straight outright regular season conference championships overall and five consecutive conference tournament championships.
- Looking at the handful of others to accomplish these feats:

**FOUR STRAIGHT OUTRIGHT ACC REGULAR SEASON CHAMPS**  
 Virginia (1991-96)  
 Duke (2001-04)

**2012-16 OUTRIGHT REGULAR SEASON CONFERENCE CHAMPS**  
 Notre Dame (BIG EAST and ACC)  
 Florida Gulf Coast (Atlantic Sun)  
 Green Bay (Horizon)

**FOUR STRAIGHT ACC TOURNAMENT CHAMPIONSHIPS**  
 Duke (2000-04)  
 North Carolina (2005-08)

**2013-16 CONFERENCE TOURNAMENT CHAMPIONS**  
 Notre Dame (BIG EAST and ACC)  
 Albany (America East)  
 Baylor (Big 12)

**4x OUTRIGHT ACC REGULAR SEASON & TOURNAMENT CHAMPS**  
 Duke (2001-04)

## Series History

### Notre Dame Leads 5-0

Home: 1-0, Away: 2-0, Neutral: 2-0

Date	Site	Result	Score
2/6/14	Tallahassee, Fla.	W	81-60
3/7/14	Greensboro, N.C.	W	83-57
1/2/15	Notre Dame, Ind.	W	74-68
3/8/15	Greensboro, N.C.	W	71-58
2/25/16	Tallahassee, Fla.	W	73-66

Series Scoring	Total	Average
Notre Dame	382	76.4
Florida State	308	61.6

**Current Win Streak:** Notre Dame - 5  
**Muffet McGraw vs. Florida State:** 5-0  
**Sue Semrau vs. Notre Dame:** 0-5  
**McGraw vs. Semrau:** 5-0  
**ND Biggest Win:** 26 (83-57 on 3/7/14)  
**FSU Biggest Win:** None  
**ND Longest Win Streak:** 5 (2014-current)  
**FSU Longest Win Streak:** None

### THE TALE OF THE TAPE

	ND	FSU
Overall/conference record	26-3/14-1	25-4/13-2
AP/WBCA-USA Today poll	5/4	8/11

#### SCORING

Points scored per game	79.3	81.2
Points allowed per game	60.9	57.2
Field goal percentage	.493	.467
Three-point percentage	.383	.361
Free throw percentage	.704	.713

#### REBOUNDING

Rebounds per game	40.4	40.9
Opponent rebs. per game	31.8	31.2
Rebounding margin	+8.6	+9.7

#### OTHER

Assists per game	18.7	16.0
Turnovers per game	13.6	14.4
Assist/turnover ratio	1.4	1.1
Steals per game	9.4	10.3
Blocked shots per game	4.6	4.0

**MABREY THE BEST IN THE ACC LAST WEEK**

- Following her third consecutive 20-point game, **Marina Mabrey** was named the ACC's Player of the Week for her role in lifting the Irish to a pair of road wins last week – in the process reassuming sole possession of first place in the elite conference.
- Mabrey averaged 25.5 points in victories at Clemson and No. 21 Syracuse, shooting 62% from the floor, 55% from three and 93% from the foul line.
- On Feb. 16 at Clemson, Mabrey scored a career-high 29 points, 24 of them coming in the second half, to help Notre Dame dodge an upset. The New Jersey native shot 11-of-16 (69%) against the Tigers from the floor and hit all four of her foul shots.
- On Feb. 19 at No. 21 Syracuse, Mabrey kept Notre Dame in the game with 13 first quarter points while the Irish weathered a ferocious early Orange onslaught before a women's record crowd at the Carrier Dome. She made nine of 10 free throws against the Orange including a crucial pair with 10 seconds to go and the Irish up just 81-80.
- For the season, Mabrey leads the Irish with 15.6 points per game in ACC play and stands third on the team with 14.1 points per game for the whole season. She has six 20-point games in league play, including a trio of games where she has netted at least 25 points. Mabrey also has 39 assists in league play (2.6 per game), second on the Irish behind just Lindsay Allen.
- Hitting double figures in 10 of the last 14 games overall, Mabrey also played well in the non-conference matchup at Tennessee (Jan. 16) where she led the Irish with 17 points.

**YOUNG RECLAIMS ACC ROOKIE OF THE WEEK**

- For the second time this season, **Jackie Young** was named the ACC's Rookie of the Week on Feb. 13 after helping guide the Irish to conference victories over No. 12 Louisville and Georgia Tech.
- On ESPN2's "Big Monday," Young scored 16 points while snaring seven rebounds as the Irish picked up a crucial, 85-66, win against Louisville in ACC play. The 16 points were Young's best showing of the season in an ACC game and her second-best scoring output of the season overall, trailing just her 20-point day against Valparaiso on Dec. 4. Young would be Notre Dame's second-leading scorer in the win over the Cardinals (**Arike Ogunbowale** scored 22) while the seven rebounds were one off of her career high.
- Young would set a career high with her five assists while not committing a turnover in Sunday's 90-66 win over Georgia Tech. Young also tied her career high as she grabbed eight rebounds against the Yellow Jackets.
- She had previously received the elite league's weekly rookie accolade on Dec. 5 after her 20-point showing against Valparaiso and making significant contributions to Notre Dame's Nov. 30 road win at Iowa in the ACC/Big Ten Challenge.

**OPPONENTS FROZEN IN FEBRUARY**

- Notre Dame has won each of its last 40 games played in the month of February.
- The Irish have not lost a game in February since West Virginia came away from Purcell Pavilion with a 65-63 win on Feb. 12, 2012.
- Notre Dame is 6-0 in February of 2017, including a home victory over No. 12 Louisville and a road win before a Carrier Dome women's record crowd of 11,021 at No. 21 Syracuse.

**26 WINS THROUGH 29 GAMES BECOMING ROUTINE**

- The 2016-17 Irish stand at 26-3 on the year. This high rate of success is not uncommon.
- This is the sixth consecutive year where Notre Dame has started a season 26-3 or better.
- The 2010-11 team was the last one to win less than 26 of its first 29 games and that squad still stood at a solid 24-6 at this mid-season juncture.
- This season marks the 11th year in a row and the 23rd time in the past 24 years in which Notre Dame has won at least 20 games. It marks the 12th Irish team to win at least 25 games in a season, all coming under **Muffet McGraw's** tutelage.
- The Irish have also won at least 10 league games this season. Notre Dame has claimed double-digit league wins in 20 of its 21 years in the BIG EAST and ACC combined, going 8-8 in 2005-06 league play.

**BIG SCORING NIGHTS ON THE RISE**

- **Brianna Turner** poured in a career-high 31 points and **Marina Mabrey** added 22 more in Sunday's win at Syracuse. The offensive output reflects a growing trend for the Irish in 2016-17. Last season, Notre Dame recorded a 20-point individual game 16 times. This year, with plenty of basketball left to be played, Notre Dame has already produced 18 games with 20 points.
- This season, Mabrey has seven 20-point efforts while Turner has six and **Arike Ogunbowale** has four 20-point games to her credit. **Jackie Young** hit that plateau once, Dec. 4 vs. Valparaiso.
- A year ago, **Madison Cable** produced six 20-point games while Turner added four and **Lindsay Allen** had three. Mabrey, her sister **Michaela Mabrey**, and Ogunbowale had one apiece.
- Additionally, Ogunbowale and Turner have hit the 30-point mark once apiece. Notre Dame did not have any 30-point games a season ago.

**OGUNBOWALE DOUBLES UP DOUBLE-DOUBLE**

- In the 41st double-figure scoring game of her career, Feb. 2 at Virginia Tech, **Arike Ogunbowale** paired it up for her first career double-double. The sophomore paired up her 16 points with a career-high 10 rebounds, plus a career-high six assists, to lead Notre Dame past Virginia Tech, 76-59.
- Ogunbowale hit her stride just after halftime and helped Notre Dame maintain its advantage. The Irish came out of the break on an 11-2 run over the first 3:06 of the penultimate quarter, quickly extending a 34-29 halftime lead to 14 points at 45-31. Ogunbowale scored seven points in this spurt while grabbing three rebounds and adding an assist.
- The Virginia Tech game was also her team-leading 11th time this year leading the team in scoring.
- That last stat quickly became 12 times leading the Irish when she poured in 22 points on Monday night to lead Notre Dame past No. 12 Louisville.
- Ogunbowale didn't waste much time before recording her second career double-double, doing it on Feb. 12 against Georgia Tech, giving her now two double-doubles in her last three games. Ogunbowale scored 18 points and matched her career high with 10 rebounds in the win over the Yellow Jackets.
- Although denied ACC Player of the Week honors for her efforts against Louisville and Georgia Tech, Ogunbowale earned a spot on the NCAA's Starting Five for last week.

**Around the ACC (Feb. 24)**

**ACC Standings**

Team	Conf.	Overall
<b>NOTRE DAME (5/4)</b>	<b>14-1</b>	<b>26-3</b>
Florida State (T8/11)	13-2	25-4
Duke (13/13)	12-3	24-4
Louisville (14/14)	11-4	24-6
NC State (18/19)	11-4	21-7
Syracuse (20/21)	10-5	19-9
Miami (17/17)	9-6	20-7
Virginia	7-8	18-10
Wake Forest	6-9	15-13
Georgia Tech	5-10	16-12
Pittsburgh	4-11	13-15
North Carolina	3-12	14-14
Virginia Tech	3-12	16-12
Clemson	3-13	14-15
Boston College	2-13	9-19

**ACC Preseason Predictions**

**2016-17 Predicted Order of Finish (First Place Votes)**

	Blue Ribbon Panel	Coaches
1.	<b>Notre Dame (44)</b>	<b>Notre Dame (13)</b>
2.	Louisville (8)	Louisville (1)
3.	Florida State (2)	Florida State (1)
4.	Syracuse	Syracuse
5.	Miami	Miami
6.	Duke	Duke
7.	NC State	NC State
8.	North Carolina	Georgia Tech
9.	Georgia Tech	North Carolina
10.	Virginia	Virginia
11.	Wake Forest	Wake Forest
12.	Virginia Tech	Virginia Tech
13.	Pittsburgh	Boston College
14.	Boston College	Pittsburgh
15.	Clemson	Clemson

**Blue Ribbon & Coaches Preseason Player of the Year**  
Myisha Hines-Allen, Jr., F, Louisville

**2016-17 Blue Ribbon Panel Preseason All-ACC Team**

- Rebecca Greenwell, R-Jr., G, Duke
- Leticia Romero, Sr., G, Florida State
- Shakayla Thomas, Jr., G, Florida State
- Asia Durr, So., G, Louisville
- Myisha Hines-Allen, Jr., F, Louisville
- Mariya Moore, Jr., F, Louisville
- Adrienne Motley, Sr., G, Miami
- Lindsay Allen, Sr., G, Notre Dame**
- Brianna Turner Jr., F, Notre Dame**
- Alexis Peterson, Sr., G, Syracuse

**2016-17 Coaches Preseason All-ACC Team**

- Rebecca Greenwell, R-Jr., G, Duke
- Leticia Romero, Sr., G, Florida State
- Shakayla Thomas, Jr., G, Florida State
- Myisha Hines-Allen, Jr., F, Louisville
- Mariya Moore, Jr., F, Louisville
- Asia Durr, So., G, Louisville
- Adrienne Motley, Sr., G, Miami
- Brianna Turner, Jr., F, Notre Dame**
- Lindsay Allen, Sr., G, Notre Dame**
- Alexis Peterson, Sr., G, Syracuse

**2016-17 Blue Ribbon Panel Newcomer Watch List**

- Lexie Brown, Jr., G, Duke
- Leaonna Odom, Fr, F, Duke
- Chatrice White, Jr., C, Florida State
- Erin Boley, Fr., F, Notre Dame**
- Jackie Young, Fr., G, Notre Dame**

**2016-17 Coaches Newcomer Watch List**

- Lexie Brown, Jr., G, Duke
- Leaonna Odom, Fr, F, Duke
- Chatrice White, Jr., C, Florida State
- Erin Boley, Fr., F, Notre Dame**
- Jackie Young, Fr., G, Notre Dame**



**Associated Press Poll  
(Feb. 20)**

Rk.	Team (1st-place votes)	Record	Points	Lst Wk.
1	• Connecticut (33)	26-0	825	1
2	Maryland	26-1	788	2
3	Mississippi State	27-1	755	3
4	Baylor	25-2	731	4
5	<b>Notre Dame</b>	<b>25-3</b>	<b>682</b>	<b>7</b>
6	Texas	21-5	608	8
7	South Carolina	22-4	602	6
T8	• Florida State	24-4	583	4
T8	Stanford	24-4	583	10
10	Oregon State	25-3	528	11
11	• Washington	25-4	494	9
12	Ohio State	23-5	469	12
13	• Duke	24-4	467	13
14	• Louisville	23-6	414	14
15	UCLA	20-7	350	18
16	Oklahoma	21-6	340	19
17	• Miami (Fla.)	19-7	274	16
18	• NC State	20-7	232	15
19	• DePaul	22-6	208	17
20	• Syracuse	18-9	162	21
21	Drake	22-4	123	25
22	Kentucky	19-8	110	NR
23	Temple	21-5	99	NR
24	Missouri	19-9	62	NR
25	Michigan	21-7	53	20

**Others receiving votes:** Kansas State 45, Texas A&M 45, Creighton 32, South Florida 27, • Tennessee 9, Belmont 7, • Green Bay 4, West Virginia 4, Arizona State 3, Colorado State 2, Tulane 2, LSU 1, Marquette 1, Wright State 1.

**USA Today Coaches Poll  
(Feb. 21)**

Rk.	Team (1st-place votes)	Points	Rec.	Lst. Wk.
1	• Connecticut (31)	800	26-0	1
2	Mississippi State	760	27-1	3
3	Baylor	738	26-2	4
4	<b>Notre Dame</b>	<b>692</b>	<b>25-3</b>	<b>6</b>
5	Maryland	677	26-2	2
6	• Stanford	574	24-4	10
7	South Carolina	559	22-4	5
8	Oregon State	553	25-3	11
9	Ohio State	532	24-5	12
10	Texas	507	21-6	8
11	• Florida State	501	24-4	7
12	• Washington	491	25-4	9
13	• Duke	439	24-4	14
14	• Louisville	435	23-6	13
15	UCLA	346	20-7	16
16	Oklahoma	321	21-6	19
17	• Miami (Fla.)	255	19-7	17
18	• DePaul	252	22-6	15
19	• NC State	204	20-7	18
20	Temple	168	21-5	25
21	• Syracuse	167	18-9	21
22	Drake	89	22-4	NR
23	Arizona State	74	17-10	23
24	Michigan	61	21-7	20
25	Creighton	50	20-6	NR

**Others Receiving Votes:** South Florida 39; Texas A&M 39; Kentucky 26; Missouri 14; • Tennessee 9; • Virginia 6; Indiana 4; Marquette 4; Kansas State 3; Arkansas-Little Rock 2; Jacksonville 2; Tulane 2; West Virginia 2; Elon 1; New Hampshire 1; Northwestern 1.

**Notre Dame in the Polls**

Date	AP	Coaches
Preseason	1	2
November 14	1	1
November 21	1	1
November 28	1	1
December 5	2	1
December 12	2	2
December 19	2	2
December 26	2	2
January 2	7	6
January 9	6	6
January 16	6	9
January 23	8	9
January 30	7	8
February 6	7	7
February 13	7	6
February 20	5	4

**CONSISTENT WINNERS**

• Notre Dame has been one of the best teams in the nation on an annual basis in recent vintage. Over the past six seasons (2011-12 through Friday night), only UConn (211) has won more games than Notre Dame's 202. Baylor has claimed 201. Stanford (178) and Maryland (177) round out the top five.

**IRISH AMONG TOP SHOOTING TEAMS**

• *NCAA leaders below are from the Friday, Feb. 24 update.*

• Notre Dame has proved to be one of the best shooting teams in the nation this season. The Irish stand third in field goal percentage at 49.3 and 13th in 3-point field goal percentage at 38.3. It has added up to a team ranked 15th in scoring offense at 79.3 points per game.

• The Irish are vying to be the second team to ever lead the ACC in field goal percentage four years in a row, joining Duke's eight-year run from 1999-2006.

• Other team categories where the Irish collectively excel and rank in the top 25 include assists (6th with 543), assists per game (7th at 18.7), assist to turnover ratio (10th at 1.37), scoring margin (11th at +18.3), rebounding margin (15th at +8.6) and rebounds (20th with 1,171). The Irish are on the cusp of the top 25 in steals (37th with 273) and fewest turnovers per game (40th at 13.6).

• Two-time Nancy Lieberman Award finalist **Lindsay Allen** has made a quick claim to her status as the country's top point guard, not only in how she keeps the Irish under control, but also for her passing ability. Allen is third nationally with 210 assists and sixth with 7.2 assists per game. Allen is currently fourth with an assist-to-turnover ratio of 3.23 and led the nation in this field entering the Dec. 20 game at Michigan State. She leads the ACC in all three categories as well.

• Allen's 769 career assists rank second among all active players, behind only Northwestern's Ashley Deary's 771.

• Allen is also 49th nationally in steals (66) and 45th in minutes played (987).

• **Brianna Turner** has shot the ball well this year and stands 10th nationally with her field goal percentage of 61.1%. Her recent surge has also left her 16th nationally in blocked shots with 72. Turner and West Virginia's Lanay Montgomery are the only players in the nation to rank in the top 20 for both field goal percentage and blocked shots.

• The Irish top the ACC as a team in assists, assists per game, assist-to-turnover ratio, field goal percentage, fewest fouls per game and 3-point field goal percentage.

• Individually, Lindsay Allen leads the elite league in assists, assists per game and assist-to-turnover ratio. Brianna Turner is the ACC leader in blocked shots, blocked shots per game and field goal percentage.

**HOME COURT ADVANTAGE**

• When playing at home, Notre Dame has enjoyed its typical home court advantage as provided by its incredibly loyal lime green-glad fans. In the latest NCAA update, the Irish ranked sixth nationally in average attendance (8,395) and also fifth in total (109,132) home attendance. Notre Dame was second nationally for operating at 91.76% of capacity at 9,149 seat Purcell Pavilion at the Joyce Center, narrowly behind Gonzaga's 93.17%.

• This advantage has played itself out particularly notably in conference play. Notre Dame has won a school-record 41 consecutive home conference games, beginning with a

**2016-17 Honors**

**Lindsay Allen, Sr., G**

- ▶ Nancy Lieberman Award Top 10 Finalist
- ▶ Senior CLASS Award Finalist
- ▶ Wooden Award Late Season Top 20
- ▶ Wooden Award Midseason Top 25
- ▶ Naismith Trophy Top 30
- ▶ Preseason WNIT All-Tournament Team
- ▶ Naismith Trophy Watch List
- ▶ Wade Award Watch List
- ▶ Wooden Award Preseason Top 30
- ▶ Nancy Lieberman Award Watch List
- ▶ Senior CLASS Award Candidate
- ▶ Preseason espnW #10 player in the nation
- ▶ Preseason All-ACC (*Blue Ribbon & Coaches*)

**Erin Boley, Fr., F**

- ▶ ACC Newcomer Watch List (*Blue Ribbon & Coaches*)

**Marina Mabrey, So., G**

- ▶ ACC Player of the Week (Feb. 20)

**Arike Ogunbowale, So., G**

- ▶ Naismith Trophy Top 30
- ▶ espnW National Player of the Week (Nov. 21)
- ▶ Preseason WNIT Tournament MVP
- ▶ Preseason WNIT All-Tournament Team
- ▶ ACC Player of the Week (Nov. 14)
- ▶ Naismith Trophy Watch List

**Brianna Turner, Jr., F**

- ▶ Wooden Award Late Season Top 20
- ▶ Wooden Award Midseason Top 25
- ▶ Naismith Trophy Top 30
- ▶ Ann Meyers Drysdale Award Midseason Watch List
- ▶ ACC Player of the Week (Dec. 12)
- ▶ Preseason AP All-American
- ▶ Naismith Trophy Watch List
- ▶ Wade Award Watch List
- ▶ Wooden Award Preseason Top 30
- ▶ Preseason espnW #2 player in the nation
- ▶ Preseason All-ACC (*Blue Ribbon & Coaches*)

**Jackie Young, Fr., G**

- ▶ ACC Freshman of the Week (Feb. 13)
- ▶ ACC Freshman of the Week (Dec. 5)
- ▶ ACC Newcomer Watch List (*Blue Ribbon & Coaches*)

**Muffet McGraw**

- ▶ Naismith Basketball Hall of Fame Finalist
- ▶ Wooden Legends of Coaching Award

66-47 win over Providence College on Feb. 14, 2012, in BIG EAST play.

• Notre Dame is 31-0 at Purcell Pavilion in ACC play, going 8-0 in 2013-14, 2014-15 and 2015-16 while also picking up a 7-0 mark this year. In fact, the Irish have never lost at home to an (active at game time) ACC team in **Muffet McGraw's** 30 years at the helm. The last time Notre Dame lost at the Joyce Center to a team representing the ACC was a 69-48 setback against No. 20 Maryland on Jan. 10, 1987.

• The Irish offense has been notably more potent at home, averaging 83.0 points per game as opposed to 74.7 on the road. However, Notre Dame's defense has not missed a beat regardless of venue posting remarkably similar numbers. The Irish have held foes to 59.5 points per game and .380 shooting at home while permitting 63.1 points per game and .402 shooting on the road.

• Notre Dame's Feb. 12 matinee vs. Georgia Tech drew a sell-out crowd of 9,149. It marked the 51st sellout in Irish history and the third this year, joining the Dec. 7 game against UConn and the Jan. 29 contest vs. Virginia. The Irish will have a fourth sellout on Sunday against Florida State.

**IRISH ENJOYING COMFORTS OF HOME**

- The Irish are in the midst of playing six out of nine games at home to close out the regular season at home - a welcome departure from the seven weeks prior.
- The North Carolina game (Jan. 22) was the last game in a stretch where the Irish played 10 out of 12 games on an opponent's home floor. It also marked the third of three road games in seven days for Notre Dame, joining contests at Tennessee (Jan. 16) and Boston College (Jan. 19). The Irish were on an airplane six out of eight days from Jan. 15-22) jetting home for classes between the games.
- The home games on Jan. 26 and 29 against Duke and Virginia marked the first time the Irish played simply two consecutive games at home since Dec. 4 & 7 games against Valparaiso and UConn. The Duke game (Jan. 26) marked exactly 50 days since the UConn game.
- This stretch began on Dec. 10 when the Irish embarked on the longest true road game string in school history, a six-game romp to DePaul (Dec. 10), Toledo (Dec. 18), Michigan State (Dec. 20), Chattanooga (Dec. 27), NC State (Dec. 29) and Georgia Tech (Jan. 2).
- Thankfully, Notre Dame has generally not been fazed when playing on the road. The Irish have compiled a 59-4 (.937) record on the road over the past five seasons. The loss at NC State (Dec. 29) snapped a 15-game road winning streak which is tied for the 12th-longest in NCAA history.
- Oddly, Notre Dame had to wait significantly to pass its first true road test. The Irish were one of the final 27 teams nationally to play a true road game in 2016-17, not breaking out their blue uniforms until a Nov. 30 contest at Iowa in the ACC/Big Ten Challenge.

**ALLEN NAMED SENIOR CLASS AWARD FINALIST**

- Senior Lindsay Allen is one of 10 finalists for the Senior CLASS Award, announced on Feb. 15. The honor recognizes seniors who excel both on and off of the basketball court.
- Nationwide fan voting begins immediately to help select the winner, and fans are encouraged to submit votes online at the Senior CLASS Award website through March 20. Fan votes will be combined with those of the media and Division I head coaches to determine the winners.
- Fans can vote for Allen online at seniorCLASSaward.com.

**ALLEN COLLECTS HISTORIC DOUBLE-DOUBLE**

- The Notre Dame career of **Lindsay Allen** has been unconventional in that she started the opening game of her freshman year and has yet to miss one, starting all 140 contests of her time at Notre Dame to date.
- In the first 134 starts, Allen had recorded a triple-double (Dec. 27 at Chattanooga) but she had yet to record a true double-double until Jan. 29 when she had a career-high-tying 11 rebounds plus 10 assists against Virginia.
- Naturally, Allen's first double-double would prove unconventional. It is believed to be the first in Notre Dame history that has not included points as one of the double digit categories.

**NOT FOULING FAIRLY WELL**

- While playing solid defense this year, Notre Dame has done it in a smart manner. The Irish are leading the ACC with just 15.9 fouls per game called against them.
- Notre Dame has only had three players foul out this season, **Kristina Nelson** at Chattanooga and vs. Louisiana-Lafayette, and **Brianna Turner** at NC State. All three games came away from Purcell Pavilion.
- Only Duke (1) has fewer foul-outs in the ACC this year while the three disqualifications by the Irish tie for the 13th-fewest nationally.

**FAST STARTS KEY**

- Notre Dame has been at its best this year when getting off to a fast start to games. Out of the four quarters of a game, Notre Dame has scored the most points (627), allowed the second-fewest points (438) and has the widest scoring margin (+189) in the first quarter of any single stanza.
- In 29 games this year, Notre Dame has only trailed four times after 10 minutes of play. Not completely by coincidence, those three games (UConn, NC State, Duke and Syracuse) include two of the team's three losses.
- The Irish have held a lead after the first quarter in 24 of their 29 games while standing tied with TCU, 22-22, after the first quarter of an eventual Notre Dame win on Nov. 26.
- This trend extends back to last season when the NCAA switched from halves to quarters. The 2015-16 Irish scored 719 first quarter points - the most of any 10-minute segment. Last year's team saw its lowest quarterly defensive output and scoring margin totals still come in the first half of games, but in the second quarter.

**McGRAW WINS 750TH GAME AT NOTRE DAME**

- The Women's Basketball Hall of Fame career of **Muffet McGraw** reached yet another milestone as she claimed her 750th win at Notre Dame on Jan. 22 at North Carolina.
- She is one of just four women (and seven overall) to win at least 750 women's basketball games at a single Division I school, joining Pat Summitt (Tennessee), Tara VanDerveer (Stanford) and Jody Conradt (Texas).
- McGraw's 846 career wins overall including her five years at Lehigh are the sixth-most all-time by a female Division I women's basketball coach (10th overall).
- All of the other women on these two charts are also enshrined in the Naismith Memorial Basketball Hall of Fame, an honor for which McGraw was a finalist in 2016.

**Winningest Div. I Female Coaches**

No.	Name	Years	Record	Pct.
1.	Pat Summitt	1975-12	1098-208	.841
2.	Tara VanDerveer	1979-	1004-230	.814
3.	Sylvia Hatchell	1976-	989-372	.728
4.	C. Vivian Stringer	1972-	977-388	.717
5.	Jody Conradt	1970-07	900-309	.744
6.	<b>Muffet McGraw</b>	<b>1982-</b>	<b>846-267</b>	<b>.760</b>

**Most Wins at One School By Women**

No.	Name	Years	School	Wins
1.	Pat Summitt	1975-12	Tennessee	1098
2.	Tara VanDerveer	1985-95, 96-	Stanford	852
3.	Jody Conradt	1976-07	Texas	783
4.	<b>Muffet McGraw</b>	<b>1987-</b>	<b>Notre Dame</b>	<b>758</b>

**Notre Dame's Record When...**

**Day of the Week**

Sunday .....	8-0
Monday .....	3-1
Tuesday .....	3-0
Wednesday .....	1-1
Thursday .....	8-1
Friday .....	1-0
Saturday .....	2-0

**Time of Game**

Day games (before 6 p.m. local time).....	9-0
Night games (6 p.m. or later local time).....	17-3

**Location**

Home games .....	13-1
Road games .....	12-2
Neutral site games .....	1-0

**Halftime score**

Leading at the half .....	24-1
Tied at the half.....	1-1
Trailing at the half .....	1-1

**Individual scoring**

Two or fewer double-figure scorers.....	4-2
Three double-figure scorers .....	4-0
Four double-figure scorers .....	13-1
Five or more double-figure scorers.....	5-0

**Rebounding margin**

Grab more rebounds than opponents .....	22-0
Grab same number of rebounds .....	1-1
Grab fewer rebounds than opponents.....	3-2

**Field goal shooting**

Higher pct. than opponent.....	24-1
Same pct. as opponent .....	0-0
Lower pct. than opponent .....	2-2
Shoot 45% or better .....	18-1
Shoot less than 45% .....	8-2
Hold opponent under 40% .....	15-0

**Free throw margin**

Make more free throws .....	20-0
Make same number of free throws .....	2-0
Make fewer free throws.....	4-3

**Turnovers**

Commit fewer turnovers.....	18-1
Commit same number of turnovers .....	0-0
Commit more turnovers .....	8-2

**Uniform Combinations**

In white jerseys with blue trim .....	12-0
In white jerseys with green trim .....	1-1
In blue jerseys .....	10-1
In gray jerseys with pink trim .....	3-0
In green jerseys .....	0-1

**Miscellaneous**

Vs. Top 25 (AP or WBCA/USA Today polls) .....	6-1
When ranked higher .....	26-2
When ranked lower .....	0-1
On commercial television.....	7-2
In overtime games .....	0-0

**Margin of Victory**

1-5 points .....	4-1
6-10 points .....	1-1
11-15 points .....	5-1
16-20 points .....	6-0
21+ points.....	10-0

**Month**

November .....	7-0
December.....	5-2
January .....	8-1
February .....	6-0
March .....	0-0
April .....	0-0

## Irish Specialty Stats

Date	Opp.	Paint	OffTO	2ndCh	FBreak	Bench
11/11	CMU	46/16	31/10	11/7	8/2	39/17
11/14	Fordham	42/16	17/11	11/2	4/0	18/9
11/17	Green Bay	28/24	18/5	12/5	6/2	8/22
11/20	Wash.	32/22	19/5	10/9	6/0	13/18
11/22	v. ULL	58/19	24/16	22/4	10/0	27/7
11/26	TCU	36/26	16/11	23/3	4/2	24/10
11/30	@Iowa	42/26	21/12	9/11	10/4	16/12
12/4	Valpo	70/16	50/14	13/4	28/6	49/24
12/7	UConn	30/42	16/20	14/15	6/10	15/4
12/10	@DePaul	40/24	13/23	12/6	5/8	19/8
12/18	@Toledo	44/28	26/21	7/9	8/0	16/29
12/20	@MSU	48/26	8/9	15/7	8/13	17/19
12/27	@UTC	54/22	16/20	18/12	6/0	18/12
12/29	@NCSU	30/24	16/17	11/11	7/11	7/12
1/2	@GT	32/18	14/10	5/11	8/0	12/19
1/5	WF	48/16	29/14	9/9	10/2	21/9
1/8	@Miami	34/28	23/16	14/12	11/4	13/20
1/12	Pitt	34/10	22/12	15/2	2/0	39/23
1/16	@Tenn.	36/32	7/11	10/14	10/4	15/8
1/19	@BC	30/36	23/11	7/4	9/0	12/16
1/22	@UNC	46/20	21/11	11/4	19/15	24/6
1/26	Duke	36/26	13/21	15/8	0/2	11/9
1/29	UVa	30/16	15/18	3/11	10/0	14/9
2/2	@VT	42/20	15/12	9/7	6/4	19/9
2/6	Louisville	48/22	25/5	10/15	8/2	30/9
2/12	GT	58/28	18/14	12/6	4/2	10/13
2/16	@Clemson	40/36	8/21	12/7	6/2	15/22
2/19	@Syr	44/28	16/15	22/3	0/9	10/0
2/23	BC	44/14	17/8	12/6	4/0	32/11

\* Notre Dame is listed first in each column

### Season Totals

Points in the Paint	Total	Average
Notre Dame	1,202	41.4
Opponents	681	23.5

Points Off Turnovers	Total	Average
Notre Dame	567	19.6
Opponents	393	13.6

Second Chance Points	Total	Average
Notre Dame	352	12.1
Opponents	224	7.7

Fast Break Points	Total	Average
Notre Dame	223	7.7
Opponents	104	3.6

Bench Scoring	Total	Average
Notre Dame	563	19.4
Opponents	368	12.7

### McGRAW NAMED HALL OF FAME FINALIST

- Already enshrined in the Women's Basketball Hall of Fame, **Muffet McGraw** took the penultimate step towards the sport's ultimate lifetime honor as she was included on the list of 14 finalists for the Naismith Memorial Basketball Hall of Fame's Class of 2017, announced on Feb. 18.
- Also a finalist for enshrinement in 2016, McGraw will learn if she is one of the latest enshrines on April 3 at the men's basketball Final Four in Glendale, Arizona. Joining McGraw as women's committee finalists are Rebecca Lobo, Kim Mulkey and the pioneering teams from Wayland Baptist University as a collective unit.
- McGraw, who guided the Irish to the 2001 national championship and seven Final Four appearances, is the winningest single-sport coach in Irish lore with 758 wins. Over her 30-year coaching career, McGraw is 846-267 (.760), making her the sixth-winningest active coach nationally and the 10th-winningest all-time at the Division I level.
- She is the 2017 recipient of the Wooden Awards' Legends of Coaching Award, becoming just the third female to receive this honor, joining Tennessee's Pat Summitt and Stanford's Tara VanDerveer. She is the fourth women's coach to be recognized with this honor, joining Summitt, VanDerveer and UConn's Geno Auriemma.
- Among her many accomplishments, McGraw is one of five coaches (men's or women's) in Division I history with 800 wins, seven Final Fours and five NCAA title game appearances, joining the elite company of Summitt, Auriemma, Duke men's coach Mike Krzyzewski and the late North Carolina men's coach Dean Smith, all of whom are enshrined in the Naismith Memorial Basketball Hall of Fame.
- She is also the only coach to be named the consensus national coach of the year three times, sweeping the Associated Press, Women's Basketball Coaches Association, Naismith Award and United States Basketball Writers Association honors in 2001, 2013 and 2014.

### McGRAW RADIO SHOW RETURNS FEB. 27

- For the first time, **Muffet McGraw** has her own local radio show as the Muffet McGraw Show Presented by TireRack.com debuted Jan. 9 at O'Rourke's Public House, located in Eddy Street Commons, across the street from campus.
- The hour-long show, which begins at 6 p.m., is hosted by **Bob Nagle**, now in his 12th year as the radio voice of the Irish women's basketball team. It is broadcast live locally on 92.1 Pulse FM and also available over the internet at WatchND.tv. The shows are archived as Notre Dame Athletics Podcasts which are presented by Nissan.
- Each episode will also feature interviews with a current student-athlete, a member of the Irish coaching staff and also a feature on a select former player. Fans will have an opportunity to ask questions of coach McGraw and her guests along with winning prizes.
- Five shows, all on Monday nights, are planned for the 2016-17 season with the dates being Jan. 9, Jan. 23, Feb. 13, Feb. 20 and Feb. 27.

### CONSISTENT ACC SUCCESS FOR IRISH

- Since joining the ACC for the 2013-14 season, Notre Dame has been the league's top program, compiling a 61-2 regular season record and winning three consecutive regular season and tournament championship doubles. The Irish are 70-2 in ACC competition, including league tournaments.
- The first loss came at Miami on Jan. 8, 2015, and the Irish won all 29 regular season games and 35 games in a row vs. ACC teams including conference tournament play until the Dec. 29 loss at NC State.
- The 35-game ACC streak including tournament games is the 15th-longest in NCAA history and the second-longest in ACC history behind a 51-game run by Duke from 2001-04.
- The 29-game ACC regular season winning streak is the 24th-longest such streak in NCAA history and the second-longest in ACC history behind just a 42-game run by Duke from 2001-04.
- The Irish maintain an active streak of 31 consecutive home wins in ACC play, part of an overall streak of 41 consecutive home league wins including the final years of Notre Dame's BIG EAST membership.

### GETTING A LEAD AND KEEPING IT

- Tennessee accomplished a rare feat in rallying back from a 44-31 halftime deficit to upset Notre Dame on Jan. 16 at Thompson-Boling Arena. The game snapped a streak of 157 consecutive wins for the Irish when leading at halftime.
- The last time the Irish had previously led a game after 20 minutes but did not win the contest came on Feb. 12, 2012, when Notre Dame led West Virginia 33-30 at intermission but would go on to lose to the Mountaineers, 65-63.
- This trend is not a new one for the Irish. Notre Dame is 401-20 (.952) since 2000-01 when leading at the half, including a 24-1 mark this season.

### IRISH ROUTINELY PLAY THE BEST

- Notre Dame ranks third in nation in the NCAA's strength of schedule measure as its opposition has combined for a .666 winning percentage. That mark is outdistanced only by UConn's .704.
- This trend is continuing with the rigors of ACC play. Measuring both past and future opponents, Notre Dame's .673 opponents' winning percentage is the second-best nationally, ahead of UConn's .695.
- Prior to the Dec. 27 game at four-time defending Southern Conference champion Chattanooga, every team Notre Dame had faced this year entered the game with both a winning record and no more than three losses, including seven undefeated teams.
- As a curious function of opening the season with the 16-team bracketed Preseason WNIT, along with winning each contest itself, each of Notre Dame's first six games this year saw a matchup of undefeated teams.
- UConn was the seventh undefeated team the Irish faced in the first nine games this season - all of which saw Notre Dame come into the contest undefeated as well.
- Notre Dame opened 2016-17 by facing six similarly undefeated schools in Central Michigan (0-0), Fordham (1-0), Green Bay (2-0), Washington (3-0), Louisiana-Lafayette (1-0) and TCU (4-0), defeating each of them.
- The Nov. 30 game at then-5-2 Iowa in the ACC/Big Ten Challenge was the first for the Irish this season against a team which had previously lost a game.



**11 WOULD BE HEAVEN**

- The Dec. 20 game at Michigan State, the Dec. 27 game at Chattanooga and Feb. 19 game at Syracuse have been the only three this season in which Notre Dame's entire roster was available to play.
- The most recent player to miss time for injury and/or illness is **Mychal Johnson** who hurt her shoulder in practice on Jan. 25 and sat out until that Syracuse game where she injured her ankle in the penultimate second of the second quarter. She remains out of the lineup with that ankle injury.
- Johnson's loss overlapped with the return of **Kathryn Westbeld** who hurt her ankle in practice on Jan. 18 and missed the Boston College (Jan. 19) and North Carolina (Jan. 22) before returning to the lineup against Duke (Jan. 26). She has played mostly off the bench since based on need and sat out a few games entirely to help recover.
- Additionally, **Jackie Young** has missed five games due to knee and ankle injuries while being limited in several other midseason contests as she recovered from the ankle injury. Fellow former Indiana Miss Basketball **Ali Patberg** missed 10 games with a virus and also saw limited action in a few midseason games as she continued to regain her strength. She also missed the Georgia Tech game with the flu.
- Senior **Diamond Thompson** has missed seven games this year due to a combination of injury and illness.

**ALLEN ASSIST CHART WATCH**

- **Lindsay Allen's** name appears countless places in Notre Dame's record book and she moved up one rung on a major career-leaders chart on Feb. 6 when her eight assists against Louisville vaulted her past **Skylar Diggins** and into second place. She now boasts 769.
- Allen has reached this total at a clip of 5.4 assists per game - third in Irish lore behind **Mary Gavin** (7.0) and **Ivey** (5.5).
- Allen not only is leaving an impact on the Notre Dame records, but, as a part of the first class of four-year ACC Irish players, she is also historically doing it in conference history. Allen stands third in ACC history for the most career assists.

**ND Career Assist Leaders**

No.	Name	Years	Assists
1.	Mary Gavin	1984-88	778
2.	<b>Lindsay Allen</b>	<b>2013-</b>	<b>769</b>
3.	Skylar Diggins	2009-13	745
4.	Niele Ivey	1996-01	727
5.	Mollie Peirick	1994-98	651

**ACC Career Assist Leaders**

No.	Name, School	Years	Assists
1.	Sharnee Zoll, Virginia	2004-08	785
2.	<b>Lindsay Allen, ND</b>	<b>2013-</b>	<b>769</b>
3.	Kristi Toliver, Maryland	2005-09	751
4.	Dawn Staley, Virginia	1989-92	729
5.	Nikki Teasley, UNC	1998-00, 02	728

- Allen is also just the second player in Irish lore with three 200-assist seasons, joining Gavin.

**ND Single-Season Assist Leaders**

No.	Name	Year	Assists
1.	Niele Ivey	2000-01	247
2.	Mary Gavin	1987-88	243
3.	Skylar Diggins	2012-13	225
4.	Skylar Diggins	2011-12	222
5.	Mary Gavin	1986-87	214
6.	<b>Lindsay Allen</b>	<b>2016-17</b>	<b>210</b>
7.	<b>Lindsay Allen</b>	<b>2014-15</b>	<b>205</b>
	Mary Gavin	1985-86	205
9.	<b>Lindsay Allen</b>	<b>2015-16</b>	<b>204</b>

**MATCHING MILLENNIAL MILESTONES**

- Less than two minutes into the Iowa game on Nov. 30, **Brianna Turner** became the 36th player in Irish lore to crack the 1,000 career point plateau when **Marina Mabrey** lobbed a pass over the arms of a defender in the paint.
- **Lindsay Allen** had previously hit the 1,000-point marker this season during the game on Nov. 17 against Green Bay.
- Notre Dame last had two players reach the 1,000 career point plateau in the same season in 2013 when **Kayla McBride** and **Natalie Achonwa** each hit the millennial mark. Seven other Irish teams also saw two players hit the milestone but the school record of three was set back in 1985 (**Trena Keys**, **Mary Beth Schueth** and **Carrie Bates**).
- Notre Dame has seen at least one player reach 1,000 career points in eight of the last nine years with the exception coming in 2014-15.

**ND Career Scoring Leaders**

No.	Name	Years	Points
1.	Skylar Diggins	2009-13	2,357
2.	Beth Morgan (Cunningham)	1993-97	2,322
...			
18.	Lindsay Schrader	2005-10	1,429
19.	Shari Matvey	1979-83	1,373
20.	<b>Brianna Turner</b>	<b>2014-</b>	<b>1,359</b>
...			
23.	Megan Duffy	2002-06	1,290
24.	<b>Lindsay Allen</b>	<b>2013-</b>	<b>1,237</b>

**TURNER SWATS AWAY 200TH SHOT**

- As a part of a six-block night at Chattanooga on Dec. 27, junior **Brianna Turner** recorded her 200th career blocked shot when she rejected Jasmine Joyner's shot with 8:19 left in the third quarter for her fourth block of the game.
- Turner is the third Irish player with 200 career blocks, joining **Ruth Riley** (370) and **Devereaux Peters** (227).
- Turner ranks tied for ninth among all active players nationally with her 249 career blocks and third among juniors.
- Additionally, Turner's 249 blocks rank 11th in ACC history. The next benchmark is the Top 10. Chante Black of Duke holds 10th position currently with 261 career blocks from 2005-09.
- Turner has found her shot-blocking form of late. After swatting away just 14 shots over Notre Dame's first 11 games, she has recorded 58 blocks in the past 18 games, an average of 3.2 per game that exceeds her career average of 2.7 blocked shots per game.

**ND Career Blocked Shot Leaders**

No.	Name	Years	Blocks
1.	Ruth Riley	1997-01	370
2.	<b>Brianna Turner</b>	<b>2014-</b>	<b>249</b>
3.	Devereaux Peters	2007-12	227

**TURNER CAN'T MISS**

- Junior **Brianna Turner** is seldom shy about shooting the ball, taking 896 shots to date in her 94-game Irish career (9.5 shots per game). Where she has been historically great though is her conversion rate on her shots.
- Turner has connected on 555 of her 896 career field goals for a .619 percentage. This success rate stands second in Irish lore (trailing just **Ruth Riley's** .632) and fourth in ACC history.
- Turner is the only player to rank among top 10 in the nation in field goal percentage each of the past two seasons. She led the nation as a freshman at .652 and ranked fifth her sophomore year at .593.

**ND Career Field Goal Pct. Leaders**

No.	Name	Years	Points
1.	Ruth Riley	1997-01	.632
2.	<b>Brianna Turner</b>	<b>2014-</b>	<b>.619</b>
3.	Katryna Gaither	1993-97	.610

**ACC Career Field Goal Pct. Leaders**

No.	Name, School	Years	FG%
1.	Carolyn Swords, BC	2007-11	.676
2.	Crystal Langhorne, Maryland	2004-08	.652
3.	Tyish Hall, Duke	1994-97	.630
4.	<b>Brianna Turner, ND</b>	<b>2014-</b>	<b>.619</b>
5.	Jenny Mitchell, Wake Forest	1988-91	.607

**ALLEN ALWAYS THERE FOR IRISH**

- Senior **Lindsay Allen** has proved to be both dependable and durable throughout her Irish career and those numbers are reflected in her standing on several Notre Dame career record charts. The point guard has never missed a start in her Notre Dame career and seldom even leaves the court. Eight times this season (and 12 times in her career), Allen has played all 40 minutes of a game.
- Allen's streak of 141 consecutive starts has long since set a school record. The Pittsburgh game on Jan. 12 marked her 130th career start which moved her past **Alicia Ratay** (1999-03) for second in school history behind just the 144 games started by **Skylar Diggins** from 2009-13.
- Notre Dame boasts a 132-9 (.936) record in games started by Allen.
- Allen ranks third in school history with 4,262 career minutes played. Fittingly, Allen had two assists in the milestone 4,000th minute of her career, coming Jan. 26 vs. Duke.

**ND Most Consecutive Starts**

No.	Name	Dates	Starts
1.	<b>Lindsay Allen</b>	<b>11/9/13-</b>	<b>141</b>
2.	Jacqueline Batteast	1/26/02-3/21/05	97

**ND Career Games Started**

No.	Name	Years	Starts
1.	Skylar Diggins	2009-13	144
2.	<b>Lindsay Allen</b>	<b>2013-</b>	<b>141</b>
3.	Alicia Ratay	1999-03	129

**ND Career Minutes Played**

No.	Name	Years	Minutes
1.	Skylar Diggins	2009-13	4,639
2.	<b>Lindsay Allen</b>	<b>2013-</b>	<b>4,262</b>
3.	Alicia Ratay	1999-03	4,231

**PATTERSON NAMED McDONALD'S ALL-AMERICAN**

- For the sixth consecutive year, the Irish are congratulating one of its signees for their selection to the prestigious McDonald's All-American teams as **Danielle Patterson** (Brooklyn, New York / The Mary Louis Academy) is the latest future Irish student-athlete to earn this distinction.
- Patterson will be one of eight McDonald's All-Americans on next year's roster, matching a school record set this season as Patterson would replace the graduating **Lindsay Allen** (2013) on this honored roll. Patterson will join McDonald's All-America Game alumni **Erin Boley** (2016), **Marina Mabrey** (2015), **Arike Ogunbowale** (2015), **Ali Patberg** (2015), **Brianna Turner** (2014), **Kathryn Westbeld** (2014) and **Jackie Young** (2016) on the 2017-18 Notre Dame team.
- Notre Dame's other signee for next year, **Mikayla Vaughn**, is playing for the top team in the nation as her Paul VI High School is Fairfax, Virginia sits as the No. 1 team in the nation in the ESPNW, USA Today and MaxPreps polls.

## 2016-17 Notre Dame Women's Basketball Alphabetical Roster

No.	Name	Ht.	Pos.	Yr.	Hometown	Last Team
15	Lindsay Allen	5-8	G	Sr.	Mitchellville, Md.	St. John's College
22	Erin Boley	6-2	F	Fr.	Hodgenville, Ky.	Elizabethtown HS
14	Mychal Johnson	5-7	G	Jr.	Huntington, W. Va.	Huntington St. Joseph HS
3	Marina Mabrey	5-11	G	So.	Belmar, N.J.	Manasquan HS
21	Kristina Nelson	6-4	F	Sr.	Buford, Ga.	Buford HS
24	Arike Ogunbowale	5-8	G	So.	Milwaukee, Wis.	Divine Savior Holy Angels HS
20	Ali Patberg	5-10	G	So.	Columbus, Ind.	Columbus North HS
35	Diamond Thompson	6-5	C	Sr.	Wheaton, Ill.	Wheaton Warrenville South HS
11	Brianna Turner	6-3	F	Jr.	Pearland, Texas	Manvel HS
33	Kathryn Westbeld	6-2	F	Jr.	Kettering, Ohio	Kettering Fairmont HS
5	Jackie Young	6-0	G	Fr.	Princeton, Ind.	Princeton Community HS

## 2016-17 Notre Dame Women's Basketball Numerical Roster

No.	Name	Ht.	Pos.	Yr.	Hometown	Last Team
3	Marina Mabrey	5-11	G	So.	Belmar, N.J.	Manasquan HS
5	Jackie Young	6-0	G	Fr.	Princeton, Ind.	Princeton Community HS
11	Brianna Turner	6-3	F	Jr.	Pearland, Texas	Manvel HS
14	Mychal Johnson	5-7	G	Jr.	Huntington, W. Va.	Huntington St. Joseph HS
15	Lindsay Allen	5-8	G	Sr.	Mitchellville, Md.	St. John's College
20	Ali Patberg	5-10	G	So.	Columbus, Ind.	Columbus North HS
21	Kristina Nelson	6-4	F	Sr.	Buford, Ga.	Buford HS
22	Erin Boley	6-2	F	Fr.	Hodgenville, Ky.	Elizabethtown HS
24	Arike Ogunbowale	5-8	G	So.	Milwaukee, Wis.	Divine Savior Holy Angels HS
33	Kathryn Westbeld	6-2	F	Jr.	Kettering, Ohio	Kettering Fairmont HS
35	Diamond Thompson	6-5	C	Sr.	Wheaton, Ill.	Wheaton Warrenville South HS

### Coaches and Staff

Muffet McGraw: Karen and Kevin Keyes Family Head Women's Basketball Coach (St. Joseph's (Pa.) '77)

Carol Owens: Associate Head Coach (Northern Illinois '90)

Niele Ivey: Associate Head Coach / Recruiting Coordinator (Notre Dame '00)

Beth Cunningham: Associate Coach (Notre Dame '97)

Katie Capps: Director of Basketball Operations (Western Kentucky '02)

Erica Williamson: Video Coordinator (Notre Dame '10)

Sharla Lewis: Special Events Coordinator (Chicago State '99)

Anne Marquez: Athletic Trainer (West Florida '01)

### Pronunciation Key

3	Marina	<b>MAY</b> -bree
11	<b>bree</b> -ON-uh	Turner
22	Erin	<b>BOH</b> -lee
24	<b>uh</b> -REE-kay	OH-goon-buh-WALL-ay
--	<b>knee</b> -ELL	Ivey

### By State

<b>GEORGIA</b>	
Kristina Nelson	Buford
<b>ILLINOIS</b>	
Diamond Thompson	Wheaton
<b>INDIANA</b>	
Ali Patberg	Columbus
Jackie Young	Princeton
<b>KENTUCKY</b>	
Erin Boley	Hodgenville
<b>MARYLAND</b>	
Lindsay Allen	Mitchellville
<b>NEW JERSEY</b>	
Marina Mabrey	Belmar
<b>OHIO</b>	
Kathryn Westbeld	Kettering
<b>TEXAS</b>	
Brianna Turner	Pearland
<b>WEST VIRGINIA</b>	
Mychal Johnson	Huntington
<b>WISCONSIN</b>	
Arike Ogunbowale	Milwaukee

### By Class

<b>SENIORS</b>		
Lindsay Allen	G	Mitchellville, Md.
Kristina Nelson	F	Buford, Ga.
Diamond Thompson	C	Wheaton, Ill.
<b>JUNIORS</b>		
Mychal Johnson	G	Huntington, W. Va.
Brianna Turner	F	Pearland, Texas
Kathryn Westbeld	F	Kettering, Ohio
<b>SOPHOMORES</b>		
Marina Mabrey	G	Belmar, N.J.
Arike Ogunbowale	G	Milwaukee, Wis.
Ali Patberg	G	Columbus, Ind.
<b>FRESHMEN</b>		
Erin Boley	F	Hodgenville, Ky.
Jackie Young	G	Princeton, Ind.

### By Position

<b>CENTER</b>		
Diamond Thompson	C	Wheaton, Ill.
<b>FORWARDS</b>		
Erin Boley	F	Hodgenville, Ky.
Kristina Nelson	F	Buford, Ga.
Brianna Turner	F	Pearland, Texas
Kathryn Westbeld	F	Kettering, Ohio
<b>GUARDS</b>		
Lindsay Allen	G	Mitchellville, Md.
Mychal Johnson	G	Huntington, W. Va.
Marina Mabrey	G	Belmar, N.J.
Arike Ogunbowale	G	Milwaukee, Wis.
Ali Patberg	G	Columbus, Ind.
Jackie Young	G	Princeton, Ind.



## Notre Dame Radio/TV Roster



**#3  
MARINA  
MABREY**  
5-11 | G | So.  
Belmar, N.J.  
Manasquan



**#5  
JACKIE  
YOUNG**  
6-0 | G | Fr.  
Princeton, Ind.  
Princeton Community



**#11  
BRIANNA  
TURNER**  
6-3 | F | Jr.  
Pearland, Texas  
Manvel



**#14  
MYCHAL  
JOHNSON**  
5-7 | G | Jr.  
Huntington, W.Va.  
Huntington St. Joseph



**#15  
LINDSAY  
ALLEN**  
5-8 | G | Sr.  
Mitchellville, Md.  
St. John's College

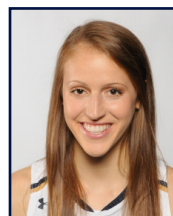

**#20  
ALI  
PATBERG**  
5-10 | G | So.  
Columbus, Ind.  
Columbus North



**#21  
KRISTINA  
NELSON**  
6-4 | F | Sr.  
Buford, Ga.  
Buford



**#22  
ERIN  
BOLEY**  
6-2 | F | Fr.  
Hodgenville, Ky.  
Elizabethtown



**#24  
ARIKE  
OGUNBOWALE**  
5-8 | G | So.  
Milwaukee, Wis.  
Divine Savior Holy Angels



**#33  
KATHRYN  
WESTBELD**  
6-2 | F | Jr.  
Kettering, Ohio  
Kettering Fairmont



**#35  
DIAMOND  
THOMPSON**  
6-5 | C | Sr.  
Wheaton, Ill.  
Wheaton Warrenville South

## Coaching and Support Staff



**MUFFET  
McGRAW**  
Head Coach  
30th Year at ND  
St. Joseph's '77



**CAROL  
OWENS**  
Assoc. Head Coach  
17th Year at ND  
N. Illinois '90



**NIELE  
IVEY**  
Assoc. Head Coach  
10th Year at ND  
Notre Dame '00



**BETH  
CUNNINGHAM**  
Associate Coach  
5th Year at ND  
Notre Dame '97



**KATIE  
CAPPS**  
Dir. of Basketball Ops.  
2nd Year at ND  
W. Kentucky '02



**ERICA  
WILLIAMSON**  
Video Coordinator  
1st Year at ND  
Notre Dame '10



**SHARLA  
LEWIS**  
Spec. Events Coord.  
6th Year at ND  
Chicago State '99



**ANNE  
MARQUEZ**  
Athletic Trainer  
11th Year at ND  
West Florida '01

## Miscellaneous Notre Dame Statistics

**LEADING SCORER**

Brianna Turner	7 (27)
Arike Ogunbowale	12 (19)
Marina Mabrey	9 (15)
Lindsay Allen	2 (8)
Kathryn Westbeld	0 (2)
Jackie Young	1 (1)

**LEADING REBOUNDER**

Brianna Turner	13 (50)
Kathryn Westbeld	5 (23)
Arike Ogunbowale	3 (8)
Lindsay Allen	4 (7)
Jackie Young	4 (4)
Kristina Nelson	3 (3)
Mychal Johnson	1 (1)
Diamond Thompson	0 (1)

**LEADER IN ASSISTS**

Lindsay Allen	25 (101)
Marina Mabrey	2 (4)
Kathryn Westbeld	1 (3)
Jackie Young	1 (1)
Kristina Nelson	1 (1)
Mychal Johnson	0 (1)

**GAMES STARTED**

Lindsay Allen	29 (141)
Brianna Turner	29 (93)
Marina Mabrey	28 (30)
Arike Ogunbowale	28 (28)
Kathryn Westbeld	21 (54)
Erin Boley	6 (6)
Mychal Johnson	3 (3)
Diamond Thompson	1 (1)

**20-POINT SCORING GAMES**

<b>Opponents</b>	<b>11</b>
<b>Notre Dame</b>	<b>18</b>

Brianna Turner	6 (16)
Marina Mabrey	7 (8)
Lindsay Allen	0 (7)
Arike Ogunbowale	4 (5)
Jackie Young	1 (1)

**30-POINT SCORING GAMES**

<b>Opponents</b>	<b>2</b>
<b>Notre Dame</b>	<b>2</b>

Arike Ogunbowale	1 (1)
Brianna Turner	1 (1)

**40-POINT SCORING GAMES**

<b>Opponents</b>	<b>0</b>
<b>Notre Dame</b>	<b>0</b>

**TECHNICAL/FLAGRANT FOULS**

<b>Opponents</b>	<b>0</b>
<b>Notre Dame</b>	<b>1</b>

Team	1
Lindsay Allen	0 (2)

**FOUR-POINT PLAYS**

<b>Opponents</b>	<b>1</b>
<b>Notre Dame</b>	<b>0</b>

**JUMP BALLS CONTROLLED**

<b>Opponents</b>	<b>5</b>
<b>Notre Dame</b>	<b>24</b>

Brianna Turner	24-29 (.828)
----------------	--------------

**FIRST SCORE**

<b>Opponents</b>	<b>10</b>
<b>Notre Dame</b>	<b>19</b>

Brianna Turner	7
Arike Ogunbowale	5
Marina Mabrey	4
Lindsay Allen	2
Kathryn Westbeld	1

**RUNS OF 10-0 OR BETTER**

<b>Opponents</b>	<b>5</b>
<b>Notre Dame</b>	<b>26</b>

**LARGEST HALFTIME LEAD**

49 vs. Valparaiso, 12/4/16

**LARGEST HALFTIME DEFICIT**

8 at Syracuse, 2/19/17

**LARGEST LEAD**

62 vs. Valparaiso, 12/4/16

**LARGEST DEFICIT**

19 at NC State, 12/29/16

**LARGEST DEFICIT OVERCOME TO WIN**

13 at Syracuse, 2/19/17

**LARGEST LEAD GIVEN UP IN LOSS**

15 vs. Tennessee, 1/16/17

**LARGEST WIN**60 vs. Central Michigan, 11/11/16  
60 vs. Valparaiso, 12/4/16**LARGEST DEFEAT**

11 vs. UConn, 12/7/16

**MOST CONSECUTIVE PTS**

26 vs. Valparaiso, 12/4/16

**MOST CONSECUTIVE OPP PTS**

16 at NC State, 12/29/16

**LONGEST WINNING STREAK**

10 (Jan. 19-present)

**LONGEST LOSING STREAK**

1 (Three times)

**LARGEST HOME CROWD**

9,149, 3x, last vs. Ga. Tech, 2/12/17

**LARGEST ROAD CROWD**

11,021 at Syracuse, 2/19/17

**LARGEST NEUTRAL SITE CROWD**

767 vs. UL-Lafayette, 11/22/16

*NOTE: totals may not add up to games played due to ties ... figures in parentheses by player totals are career totals*

**Double-Figure Points**

	2016-17	Career
Brianna Turner	24	77
Lindsay Allen	15	57
Arike Ogunbowale	23	46
Marina Mabrey	18	40
Kathryn Westbeld	10	32
Jackie Young	8	8
Erin Boley	5	5
Mychal Johnson	1	5
Kristina Nelson	1	3

**Double-Figure Rebounds**

	2016-17	Career
Brianna Turner	7	25
Kathryn Westbeld	1	5
Lindsay Allen	2	2
Arike Ogunbowale	2	2
Jackie Young	1	1

**5-5-5 Games (aka "Stat Sheet Stuffers")**

	2016-17	Career
Lindsay Allen	14	34
Brianna Turner	6	17
Marina Mabrey	2	3
Jackie Young	1	1
Kathryn Westbeld	1	1
Kristina Nelson	1	1
Arike Ogunbowale	1	1

*NOTE: At least 5 in three of five statistical categories (points, rebounds, assists, steals or blocks)*

**Double-Doubles**

	2016-17	Career
Brianna Turner	6	21
Kathryn Westbeld	1	3
Arike Ogunbowale	2	2
Lindsay Allen	1	1
Marina Mabrey	0	1

**Triple-Doubles**

	2016-17	Career
Lindsay Allen	1	1
Marina Mabrey	0	1

**Clutch Free Throws (final 5 min. + OT)**

	FT-FTA	Pct.
Mychal Johnson	3-3	1.000
Jackie Young	9-10	.900
Erin Boley	16-18	.889
Marina Mabrey	22-27	.815
Lindsay Allen	14-23	.609
Arike Ogunbowale	7-13	.538
Brianna Turner	6-12	.500
Kristina Nelson	6-12	.500
Diamond Thompson	1-2	.500
<b>'16-17 Team Totals</b>	<b>84-120</b>	<b>.700</b>

## The Last Time Notre Dame...

## SCORING

**Player scored 25 points:** see 30 points

**Player scored 30 points:** Brianna Turner (31) at Syracuse, 2/19/17

**Player scored 35 points:** see 40 points

**Player scored 40 points:** Jewell Loyd (41) at DePaul, 12/10/14

**Player came off bench and scored 20 points:** Jackie Young (20), vs. Valparaiso, 12/4/16

**Two players scored 20 points:** Brianna Turner (31) & Marina Mabrey (22) at Syracuse, 2/19/17

**Three players scored 20 points:** Danielle Green (28), Sheila McMillen (26), Ruth Riley (23) vs. West Virginia, 1/7/99

**Two players scored 25 points:** Jewell Loyd (26) & Kayla McBride (25) vs. Duke, 3/9/14 (@ Greensboro, N.C.)

**Player scored 25 points/consecutive games:** Jewell Loyd (34 vs. Tennessee, 1/19/15; 29 vs. Georgia Tech, 1/22/15)

**None in double figures:** at Seton Hall, 2/8/04

**One in double figures:** Brianna Turner (25) vs. Duke, 1/26/17

**Six in double figures:** Jackie Young (20), Arike Ogunbowale (18), Marina Mabrey (16), Erin Boley (15), Brianna Turner (13), Kathryn Westbeld (10), vs. Valparaiso, 12/4/16

**Seven in double figures:** see eight in double figures

**Eight in double figures:** Devereaux Peters (20), Natalie Achonwa (19), Kaila Turner (14), Natalie Novosel (13), Skylar Diggins (11), Brittany Mallory (11), Kayla McBride (11) and Markisha Wright (11) vs. Pittsburgh, 1/17/12

**ND scored 50 points/half:** 51 (1st half) vs. Boston College, 2/23/17

**ND scored 55 points/half:** 55 (1st half) vs. Wake Forest, 1/5/17

**ND scored 60 points/half:** 72 (1st half) vs. Valparaiso, 12/4/16

**ND scored 50 points in both halves:** 56 (1st) & 56 (2nd) vs. Central Michigan, 11/11/16

**ND scored 100 points/game:** 114 vs. Valparaiso, 12/4/16

**ND scored 100 points/home game:** 114 vs. Valparaiso, 12/4/16

**ND scored 100 points/neutral site:** 100 vs. Duquesne, 12/1/13 (@ Toronto, Ontario)

**ND scored 100 points/conference game:** 104 vs. Boston College, 1/11/15

**ND scored fewer than 15 points/half:** 11 (1st half) at West Virginia, 1/13/08

**ND scored fewer than 20 points/half:** 19 (1st half) at Connecticut, 1/16/10

**ND scored fewer than 50 points/game:** 44 at Connecticut, 3/8/10

## FIELD-GOAL SHOOTING

**Player made every shot from the field (min. 7):** Taya Reimer (8-8) vs. Louisville, 2/23/15

**ND shot 55 percent/game:** 55.2 (32-58), at Clemson, 2/16/17

**ND shot 55 percent/consecutive games:** 62.1 (36-58) vs. DePaul, 12/9/15; 55.0 (33-60) at TCU, 12/12/15; 59.0 (36-61) at Saint Joseph's (Pa.), 12/21/15

**ND shot 60 percent/game:** 60.0 (39-65) vs. Wake Forest, 1/5/17

**ND shot 65 percent/game:** see 70 percent/game

**ND shot 70 percent/game:** 70.2 (40-57) at Mercer, 12/30/11

**ND shot below 25 percent/game:** 24.5 (13-53) at West Virginia, 1/13/08

**ND shot below 30 percent/game:** 29.7 (22-74) vs. Connecticut, 4/7/13 (@ New Orleans, La.)

**ND shot below 35 percent/game:** 33.3 (21-63) vs. Connecticut, 4/7/15 (@ Tampa, Fla.)

**ND shot below 35 percent/game and won:** 34.8 (23-66) vs. South Florida, 3/10/13 (@ Hartford, Conn.)

**ND shot 55 percent/half:** 57.1 (16-28), 2nd half at Syracuse, 2/19/17

**ND shot 60 percent/half:** 64.9 (24-37), 1st half vs. Wake Forest, 1/5/17

**ND shot 65 percent/half:** 68.2 (15-22), 2nd half at Toledo, 12/18/16

**ND shot 70 percent/half:** 71.4 (30-42), 1st half vs. Valparaiso, 12/4/16

**ND shot 55 percent/both halves:** 59.4 (19-32) and 55.6 (20-36), vs. UL-Lafayette, 11/22/16

**ND shot below 25 percent/half:** 24.0 (6-25), 1st half at Miami, 1/8/15

**ND shot below 30 percent/half:** 29.1 (7-24), 2nd half at Georgia Tech, 1/2/17

## THREE-POINT SHOOTING

**Player made 4 three-pointers/half:** Arike Ogunbowale (1st half) vs. Virginia, 1/29/17

**Player made 5 three-pointers/half:** Michaela Mabrey (1st half) at Boston College, 2/8/15

**Player made 5 three-pointers:** Arike Ogunbowale vs. Pittsburgh, 1/12/17

**Player made 6 three-pointers:** Michaela Mabrey vs. Syracuse, 1/21/16

**Player made 7 three-pointers:** Alicia Ratay at Providence, 2/16/03

**Player made 8 three-pointers:** Sheila McMillen vs. St. John's, 2/28/98 (@ Piscataway, N.J.)

**Player attempted 10 three-pointers:** Marina Mabrey (11) vs. Virginia, 1/29/17

**ND made 10 three-pointers:** 10 vs. Wake Forest, 1/5/17

**ND did not make a three-pointer:** vs. Saint Joseph's (Pa.), 12/21/14

**ND attempted 20 three-pointers:** 22 vs. Valparaiso, 12/4/16

**ND shot 60 percent 3FG (min. 5 att.):** 62.5 (5-8) at Tennessee, 1/16/17

## FREE-THROW SHOOTING

**Player made 10 free-throws:** Marina Mabrey (10) vs. Virginia, 1/29/17

**Player made 15 free-throws:** Jewell Loyd (15) at DePaul, 12/10/14

**Player attempted 15 free-throws:** Brianna Turner (16) at North Carolina, 1/15/15

**Player made 10 for 10 or better:** 12-12 by Natalie Novosel vs. South Florida, 2/25/12

**ND shot 90 percent (min. 10 att.):** 90. (9-10) vs. Duke, 1/26/17

**ND shot below 50 percent (min. 10 att.):** 36.4 (4-11) at NC State, 12/29/16

**ND made 30 free-throws:** 31 (attempted 46) vs. UCLA, 11/28/15 (@ Freeport, Bahamas)

**ND made fewer than five FTs:** 4 (attempted 7) vs. Wake Forest, 1/5/17

**ND attempted 40 free-throws:** 46 (made 31) vs. UCLA, 11/28/15 (@ Freeport, Bahamas)

**ND attempted fewer than five FTs:** 2 (made 2) at Connecticut, 3/8/10

## REBOUNDS

**Player had 15 rebounds:** Brianna Turner (18) at North Carolina, 1/15/15

**Player had 20 rebounds:** Natalie Achonwa (20) vs. South Florida, 3/10/13 (@ Hartford, Conn.)

**Two players had double-figure rebounds:** Taya Reimer (11) and Brianna Turner (10) vs. Connecticut, 4/7/15 (@ Tampa, Fla.)

**Three players had double-figure rebounds:** Jewell Loyd (12), Madison Cable (11) and Taya Reimer (11) at DePaul, 12/10/14

**ND had 50 rebounds:** 60 vs. UL-Lafayette, 11/22/16

**ND had 20 offensive rebounds:** 20 vs. TCU 11/26/16

**ND had 25 offensive rebounds:** 28 vs. Connecticut, 4/7/13 (@ New Orleans, La.)

**ND had 30 offensive rebounds:** 30 vs. Longwood, 12/28/11

## DOUBLE-DOUBLES

**Points & rebounds:** Arike Ogunbowale (18/10) vs. Georgia Tech, 2/12/17

**Points & rebounds/consecutive games:** Brianna Turner (24/12) at North Carolina, 1/26/17; (25/12) vs. Duke, 1/26/17

**Points & rebounds/3 consecutive games:** Natalie Achonwa (11/14) at Iowa, 3/26/13; (17/10) vs. Kansas, 3/31/13 (@ Norfolk, Va.); vs. Duke (17/13), 4/2/13 (@ Norfolk, Va.)

**Points & rebounds/4 consecutive games:** Jacqueline Batteast (14/11) vs. Virginia Tech, 1/10/04; (23/11) vs. Connecticut, 1/13/04; (22/10) at West Virginia, 1/17/04; (12/10) at Syracuse, 1/21/04

**Points & rebounds/5 consecutive games:** Jacqueline Batteast (20/10) vs. Western Michigan, 12/12/01; (11/12) vs. Marquette, 12/22/01; (23/10) at Rice, 12/28/01; (25/14) vs. DePaul, 12/31/01; (12/13) at Miami (Fla.), 1/2/02

**Points & assists:** Marina Mabrey (18/10) at Valparaiso, 11/23/15

**Rebounds & assists:** Lindsay Allen (11/10) vs. Virginia 1/29/17

**Points & assists/consecutive games:** Niele Ivey (12/10) at Valparaiso, 11/17/00; (14/11) vs. Arizona, 11/20/00

**Two players had double-doubles:** Brianna Turner (14p/11r) and Taya Reimer (14p/10r) vs. DePaul, 3/22/15

**Three players had double-doubles:** Jewell Loyd (41p/12r), Madison Cable (20p/11r) and Taya Reimer (15p/11r) at DePaul, 12/10/14

**15 points and 15 rebounds:** Brianna Turner (29/18) at North Carolina, 1/15/15

**20 points and 10 rebounds:** Brianna Turner (25/12) vs. Duke, 1/26/17

**20 points and 20 rebounds:** Natalie Achonwa (20/20) vs. South Florida, 3/10/13 (@ Hartford, Conn.)

## TRIPLE-DOUBLES (only six in school history)

Lindsay Allen (11p/11r/12a) at Chattanooga, 12/27/16

Marina Mabrey (18p/10a/12s) at Valparaiso, 11/23/15

Skylar Diggins (17p/10r/10a) at DePaul, 2/24/13

Skylar Diggins (22p/10r/11a) vs. Maryland, 3/27/12 (@ Raleigh, N.C.)

Sara Liebscher (17p/12r/10a) vs. Detroit, 2/15/90

Mary Gavin (11p/14a/10s) vs. Marquette, 1/31/87

## ASSISTS

**Player had 10 assists:** Lindsay Allen (10) vs. Virginia, 1/29/17

**Player had 10 assists/consecutive games:** Lindsay Allen (11 at North Carolina, 1/22/17; 12 vs. Duke, 1/26/17; 10 vs. Virginia, 1/29/17)

**Player had 15 assists:** Mary Gavin (17) at Marquette, 2/28/87

**ND had 30 assists:** 30 vs. Central Michigan, 12/22/13

**ND had fewer than 10 assists:** 9 vs. Florida State, 1/2/15

**ND had fewer than 5 assists:** 3 vs. Villanova, 3/8/09 (@ Hartford, Conn.)

## BLOCKED SHOTS

**Player blocked 5 shots:** see 7 blocks

**Player blocked 6 shots:** see 7 blocks

**Player blocked 7 shots:** Brianna Turner (7) vs. Boston College, 2/23/17

**Player blocked 10 shots:** Amanda Barksdale (11) vs. Boston College, 2/10/02

**ND blocked 10 shots:** 10 vs. Syracuse, 1/21/16

**ND blocked 15 shots:** 16 vs. Boston College, 2/10/02

**ND blocked 0 shots:** vs. Duke, 2/23/14

## STEALS

**Player had 5 steals:** Jackie Young (6) vs. Valparaiso, 12/4/16

**Player had 10 steals:** Marina Mabrey (12) at Valparaiso, 11/23/15

**ND had 20 steals:** 21 vs. Saint Francis (Pa.), 12/31/12

## TURNOVERS

**ND committed 25 or more:** 28 vs. Georgetown, 1/15/13

**ND committed 25 or more and won:** see 25 or more

**ND committed 30 or more:** 30 at West Virginia, 2/22/11

**ND committed 10 or fewer:** 10 at Michigan State, 12/20/16

**ND committed 10 or fewer/consecutive games:** 7 at Saint Joseph's (Pa.), 12/21/14; 7 vs. Oregon State, 12/28/15

**ND committed 5 or fewer:** 3 vs. Louisville, 2/6/17

## MISCELLANEOUS

**Led ND in points/rebounds/assists:** Jewell Loyd (27p/8r/6a) vs. Maryland, 12/3/14 (@ Fort Wayne, Ind.)

**Hit "final minute" game-winning shot:** Kathryn Westbeld (FT:0:26.2, 2nd) vs. Ohio State, 12/2/15

**Four-point play:** Madison Cable (9:52, 2nd half) vs. Wake Forest, 2/1/15

**Made shot from midcourt or beyond:** Lindsay Allen (50 feet at 0:00, 1st half) vs. Florida State, 1/2/15

**Played every minute:** Lindsay Allen (40) vs. Virginia, 1/29/17

**Played more than 40 minutes:** Jewell Loyd (42) and Michaela Mabrey (41) at DePaul, 12/10/14

**ND rallied from 10-point deficit to win:** trailed at Syracuse, 10-23 (4:38 - 1st); won 85-80, 2/19/17

**ND rallied from 15-point deficit to win:** trailed vs. Syracuse, 7-22 (12:45 - 1st); won 79-68, 2/26/13

**ND scored 20 straight points:** 22-0 run vs. Boston College, 2/23/17

**ND scored 25 straight points:** 26-0 run vs. Valparaiso, 12/4/16

**ND scored 30 straight points:** 36-0 run vs. Southeast Missouri State, 1/2/11

## OVERTIME

**ND played an OT game:** vs. UCLA (W, 92-84, ot), 11/28/15 (@ Freeport, Bahamas)

**ND played multiple overtimes:** vs. Connecticut (W, 96-87, 3ot), 3/4/13

**ND won an OT game:** see played an OT game

**ND won an OT game at home:** vs. Connecticut (W, 96-87, 3ot), 3/4/13

**ND won an OT game on the road:** at DePaul (W, 94-93, ot), 12/10/14

**ND lost an OT game:** vs. UCLA (L, 86-83, 2ot), 11/18/10

## RANKINGS

**Played the No. 1 team in the AP poll:** lost vs. Connecticut (72-61), 12/7/16

**Played the No. 1 team in the WBCA/USA Today poll:** lost at Connecticut (91-81), 12/5/15

**Defeated top-10 opponent:** at #12/9 Florida State (73-66), 2/22/16

**Defeated top-10 opponent at home:** vs. #10/9 Oregon State (62-61), 12/28/15

**Defeated top-10 opponent on the road:** see defeated top-10 opponent

**Defeated top-10 opponent by double digits:** vs. #7/6 Florida State (71-58), 3/8/15 (@ Greensboro, N.C.)



## The Last Time An Opponent...

### SCORING

**Player scored 25 points:** see 30 points  
**Player scored 30 points:** Asia Durr (31), Louisville, 2/6/17  
**Player scored 35 points:** Heather Butler (37), UT Martin, 3/24/13 (@ Iowa City, Iowa)  
**Two players scored 20 points:** Nelly Perry (24) and Kobi Thornton (20), at Clemson, 2/16/17  
**Three players scored 20 points:** Angela Simpson (37), Bridgette Williams (24) and Stephanie Shaw (22), Northwestern State, 3/24/95 (@ Amarillo, Texas)  
**Two players scored 25 points:** Brittney Griner (32) and Odyssey Sims (25) at Baylor, 11/20/11  
**None in double figures:** at Georgia Tech, 1/2/17 (Zaire O'Neil had nine points)  
**One in double figures:** Mariella Fasoula (14), Boston College, 2/23/27  
**Five in double figures:** Erica McCall (27), Karlie Samuelson (20), Kaylee Johnson (17), Lili Thompson (11) and Marta Sniezek (11) vs. Stanford, 3/25/16 (@ Lexington, Ky.)  
**Six in double figures:** Jannon Roland (21), Danielle McCulley (14), Jennifer Jacoby (12), Stacey Lovelace (12), Nicole Erickson (11) and Shannon Lindsey (11), Purdue, 11/30/94  
**Scored 50 points/half:** 50 (1st half), vs. Stanford, 3/25/16 (@ Lexington, Ky.)  
**Scored 55 points/half:** see 60 points/half  
**Scored 60 points/half:** 63 (2nd half), Northwestern State, 3/24/95 (@ Amarillo, Texas)  
**Scored 100 points/game:** 106, Connecticut, 12/8/98  
**Scored 100 points/non-conference game:** 103, Northwestern State, 3/24/95 (@ Amarillo, Texas)  
**Scored fewer than 15 points/half:** 14 (2nd half), Boston College, 2/23/27  
**Scored fewer than 20 points/half:** 17 (1st half), at Georgia Tech, 1/2/17  
**Scored fewer than 40 points/game:** 38, at Georgia Tech, 1/2/17

### FIELD-GOAL SHOOTING

**Shot 50 percent/game:** 50.0 (28-56), at Syracuse, 2/19/17  
**Shot 55 percent/game:** 55.9 (33-59), vs. Stanford, 3/25/16 (@ Lexington, Ky.)  
**Shot 60 percent/game:** 60.0 (30-50), DePaul, 1/22/08  
**Shot below 20 percent/game:** 18.6 (11-59), Holy Cross, 11/23/14  
**Shot below 25 percent/game:** 24.1 (14-58), at Georgia Tech, 1/2/17  
**Shot below 30 percent/game:** 25.4 (16-63), Boston College, 2/23/27  
**Shot 50 percent/half:** 50.0 (12-24), 2nd half at Syracuse, 2/19/17  
**Shot 55 percent/half:** 55.6 (15-17), 1st half at Boston College, 1/19/17  
**Shot 60 percent/half:** 64.5 (20-31), 1st half vs. Stanford, 3/25/16 (@ Lexington, Ky.)  
**Shot 65 percent/half:** 68.2 (15-22), 2nd half by Texas A&M, 4/5/11 (@ Indianapolis, Ind.)  
**Shot 70 percent/half:** 70.0 (14-20), 2nd half by New Hampshire, 11/12/10  
**Shot 50 percent/both halves:** 50.0 (16-32) and 50.0 (12-24) at Syracuse, 2/19/17  
**Shot below 20 percent/half:** 9.4 (3-32) 2nd half vs. Boston College, 2/23/27  
**Shot below 25 percent/half:** see under 20 for a half  
**Shot below 30 percent/half:** see under 20 for a half  
**Shot below 30 percent/both halves:** 21.9 (7-32) and 26.9 (7-26) at Georgia Tech, 1/2/17

### THREE-POINT SHOOTING

**Player made 5 three-pointers:** see 6 three-pointers  
**Player made 6 three-pointers:** Gabby Cooper, at Syracuse, 2/19/17  
**Player made 7 three-pointers:** Angie Bjorklund, Tennessee, 1/5/08  
**Player attempted 10 three-pointers:** Gabby Cooper (10), at Syracuse, 2/19/17  
**Made 10 three-pointers:** 12, vs. Wake Forest, 1/5/17  
**Did not make a three-pointer:** Duke, 2/16/15  
**Shot 50 percent 3FG (min. 5 att.):** 55.6 (10-18), Wake Forest, 1/5/17  
**Shot 60 percent 3FG (min. 5 att.):** 60.0 (6-10), Tennessee, 1/19/15

### FREE-THROW SHOOTING

**Player made 10 free-throws:** Brianna Kiesel (10), Pittsburgh, 2/26/15  
**Player made 15 free-throws:** Nok Duany (15) at Georgetown, 2/23/02  
**Player attempted 15 free-throws:** Brittany Hrynko (16) at DePaul, 12/10/14  
**Player made 10 for 10 or better:** Allisha Gray (10-10) at North Carolina, 1/15/15  
**Shot 90 percent (min. 10 att.):** 93.3 (14-15), at NC State, 12/29/16  
**Shot below 50 percent (min. 10 att.):** 45.0 (9-12) at Georgia Tech, 1/2/17  
**Made 30 free-throws:** 32 (attempted 37), Illinois, 11/24/98  
**Made fewer than five FTs:** 4 (attempted 8) at North Carolina, 1/22/17  
**Attempted 40 free-throws:** 45 (made 28), at South Florida, 1/13/07  
**Attempted fewer than five FTs:** 1 (made 1) vs. Valparaiso, 12/4/16

### REBOUNDS

**Player had 15 rebounds:** Jessica Lindstrom (16), vs. Green Bay, 11/17/16  
**Player had 20 rebounds:** Wendy Scholtens (20) at Vanderbilt, 1/8/89  
**Two players had double-figure rebounds:** Oderah Chidom (11) and Azurá Stevens (10) vs. Duke, 3/4/16 (@ Greensboro, N.C.)  
**Three players had double-figure rebounds:** Aurora Adams (16), Brenda McCunn (11) and Paula Langseth (10), Hawaii, 3/22/81 (@ Anchorage, Alaska)  
**Had 50 rebounds:** 55, Syracuse, 1/21/16  
**Out-rebounded ND by 10 or more:** 13, at Toledo, 12/18/16 (UT 40, ND 27)

### DOUBLE-DOUBLES

**Points & rebounds:** Regan Magarity (13/10) at Virginia Tech, 2/2/17  
**Points & assists:** Alexis Peterson (19/14) at Syracuse, 2/19/17  
**Points & steals:** Alexis Jones (16/10) at Duke, 2/2/14  
**Two players had double-doubles:** Nina Davis (26/13) and Sune Agbuke (12/10), Baylor, 3/29/15 (@ Oklahoma City, Okla.)  
**Three players had double-doubles:** Mary Raese (24p/10r), Mary Westerwelle (11p/10r) and Ne-tra McGrew (10p/10a), Idaho, 3/21/86 (@ Amarillo, Texas)  
**15 points and 15 rebounds:** See 15/15  
**20 points and 10 rebounds:** Mariella Fasoula (20/14) at Boston College, 1/19/17  
**20 points and 20 rebounds:** Wendy Scholtens (29/20) at Vanderbilt, 1/8/89

### TRIPLE-DOUBLES

**Points, rebounds, assists:** Liad Suez-Karni (14p/10r/10a), Villanova, 2/7/06  
**Points, rebounds, steals:** Diana Vines (23p/11r/12s) at DePaul, 1/24/89

### ASSISTS

**Player had 10 assists:** Alexis Peterson (14) at Syracuse, 2/19/17  
**Player had 15 assists:** Veronica Pettry (16) at Loyola-Chicago, 2/18/89  
**Had 25 assists:** 25, Connecticut, 4/8/14 (@ Nashville, Tenn.)  
**Had 30 assists:** 30 at Loyola-Chicago, 2/18/89  
**Had fewer than 10 assists:** 8, Boston College, 2/23/17  
**Had 5 or fewer assists:** 5, at Georgia Tech, 1/2/17

### BLOCKED SHOTS

**Player blocked 5 shots:** Jassany Williams (9) at Miami, 1/8/15  
**Blocked 10 shots:** 10 at Miami, 1/8/15  
**Blocked 15 shots:** 16 at Connecticut, 1/27/07  
**Blocked 0 shots:** at Boston College, 1/19/17

### STEALS

**Player had 5 steals:** J'Kyra Brown, Virginia, 1/29/17  
**Player had 6 steals:** see player had seven steals  
**Player had 7 steals:** Kala Green, North Carolina A&T, 3/19/16  
**Player had 10 steals:** Alexis Jones at Duke, 2/2/14  
**Had 15 steals:** 16 at Duke, 2/2/14  
**Had 20 steals:** 24, Georgetown, 1/29/00

### TURNOVERS

**Player committed 10 turnovers:** Samantha Logic (11) at Iowa, 3/26/13  
**Committed 20 turnovers or more and won:** 24, Connecticut, 12/6/14  
**Committed 25 turnovers or more:** see 30 turnovers  
**Committed 30 turnovers or more:** 31 vs. Valparaiso, 12/4/16  
**Committed 35 turnovers or more:** 35, Connecticut, 3/4/13  
**Committed 40 turnovers or more:** 46, Akron, 11/11/11  
**Committed 5 turnovers or fewer:** 5 at Villanova, 1/25/03  
**Committed 10 turnovers or fewer:** 10, at Syracuse, 2/19/17

### MISCELLANEOUS

**Led team in points/rebounds/assists:** Paris Kea (21p/9r/3a), at North Carolina, 1/22/17  
**Four-point play:** Tori Jankoska (2:44, 1st quarter) at Michigan State, 12/20/16  
**Hit "final minute" game-winning shot:** Jamie Nared (0:11), Tennessee, 1/16/17  
**Played every minute:** Alexis Peterson (40) and Brittney Sykes (40), at Syracuse, 2/19/17  
**Played more than 40 minutes:** Monique Billings (42) and Nirra Fields (41), UCLA, 11/28/15 (@ Freeport, Bahamas)  
**Rallied from 10-point deficit to win:** Tennessee, 1/16/17 (ND led by 15 in the second quarter and 62-52 in the fourth quarter, Tennessee won, 71-69)  
**Led ND by 10 or more at halftime:** 11, vs. Stanford, 3/25/16 (@ Lexington, Ky.)  
**Led ND by 15 or more at halftime:** 20 at Miami (40-20), 1/8/15  
**Led ND by 25 or more points:** 25 by Baylor (75-50 at 4:56 of 2nd half), 4/3/12 (@ Denver, Colo.)

## Scoring Margins - The Last Time...

**ND won by 30-plus points:** 37 — at ND 82, Boston College 45, 2/23/17  
**ND won by 30-plus points at home:** 37 — at ND 82, Boston College 45, 2/23/17  
**ND won by 30-plus points on the road:** 34 — ND 86, at Wake Forest 52, 2/18/15  
**ND won by 30-plus points at a neutral site:** 40 — ND 91, UL-Lafayette 51, 11/22/16 (@ Houston, Texas)  
**ND won by 40-plus points:** see 60 points  
**ND won by 50-plus points:** see 60 points  
**ND won by 60-plus points:** 60 — at ND 114, Valparaiso 54, 12/4/16  
**ND won by 70-plus points:** 75 — at ND 104, Holy Cross 29, 11/23/14  
  
**ND lost by 10-19 points:** 11 — Connecticut 72, at ND 61, 12/7/16  
**ND lost by 10-19 at home:** 11 — Connecticut 72, at ND 61, 12/7/16  
**ND lost by 10-19 points on the road:** 10 — at Connecticut 91, ND 81, 12/5/15  
**ND lost by 10-19 points at a neutral site:** 10 — Connecticut 63, ND 53, 4/7/15 (@ Tampa, Fla.)  
**ND lost by 20-29 points:** 21 — Connecticut 79, ND 58, 4/8/14 (@ Nashville, Tenn.)  
**ND lost by 20-29 points at home:** 25 — Connecticut 76, at ND 51, 3/1/10  
**ND lost by 20-29 points on the road:** 21 — at Connecticut 78, ND 57, 2/19/11  
**ND lost by 30-plus points:** 39 — at Tennessee 89, ND 50, 3/17/02

2016-17 Notre Dame Women's Basketball Game Notes

Game 1: #1/2 Notre Dame 107, Central Mich. 47

Nov. 11, 2016 • Purcell Pavilion at the Joyce Center

Central Michigan 47 • 0-1

##	Player	Total			3-Ptr			Rebounds			PF	TP	A	TO	Blk	Stl	Min
		FG-FGA	FG-FGA	FT-FTA	FG-FGA	FG-FGA	FT-FTA	Off	Def	Tot							
02	Tinara MOORE	f	5-10	0-0	0-0	0	1	1	2	10	3	1	2	0	32		
20	Jewel COTTON	f	2-8	0-0	3-4	2	1	3	4	7	1	1	1	0	20		
03	Presley HUDSON	g	2-9	0-6	0-0	0	2	2	4	4	4	5	0	0	29		
10	Cassie BREEN	g	2-13	2-10	2-2	0	2	2	5	8	0	2	0	1	24		
04	Amani CORLEY	g	0-3	0-1	1-4	0	2	2	0	1	3	4	0	1	17		
00	Jasmine HARRIS	g	0-4	0-4	0-0	1	1	2	1	0	1	2	0	1	9		
05	Aleah SWARY	g	5-11	5-10	0-0	1	2	3	1	15	0	1	0	1	22		
13	Reyna FROST	g	1-3	0-0	0-0	6	5	11	2	2	0	2	0	1	34		
23	Aaliah HILL	g	0-0	0-0	0-2	2	2	4	0	0	0	0	0	0	11		
33	Gabrielle BIRD	g	0-2	0-2	0-0	0	0	0	1	0	0	1	0	0	2		
Team						2	1	3				1					
Totals			17-63	7-33	6-12	14	19	33	20	47	12	20	1	7	200		

1st - FG %:	3-13	23.1%	2nd:	5-20	25.0%	3rd:	3-13	23.1%	4th:	6-17	35.3%	Game:	17-63	27.0%	Deadball	
3FG %:	2-9	22.2%	0-7	0.0%	2-5	40.0%	0-0	0.0%	2-11	18.2%	7-33	21.2%	6-12	50.0%	Rebounds	3
FT %:	1-6	16.7%	1-2	50.0%	0-0	0.0%	0-0	0.0%	4-4	100.0%						

Notre Dame 107 • 1-0

##	Player	Total			3-Ptr			Rebounds			PF	TP	A	TO	Blk	Stl	Min
		FG-FGA	FG-FGA	FT-FTA	FG-FGA	FG-FGA	FT-FTA	Off	Def	Tot							
11	Brianna Turner	f	5-8	0-0	2-4	2	1	3	1	12	1	2	0	0	20		
33	Kathryn Westbeld	f	3-4	0-1	0-0	0	4	4	2	6	1	1	0	0	15		
14	Mychal Johnson	g	2-4	1-2	2-2	0	2	2	3	7	4	0	1	4	27		
15	Lindsay Allen	g	6-8	1-2	0-0	0	5	5	0	13	8	0	0	4	19		
24	Arike Ogunbowale	g	12-13	5-5	1-1	1	2	3	1	30	2	1	0	2	23		
03	Marina Mabrey	g	4-8	3-7	6-7	1	2	3	2	17	5	2	1	1	26		
20	Ali Patberg	g	0-0	0-0	0-0	0	3	3	1	0	3	0	0	0	14		
21	Kristina Nelson	g	4-10	0-0	0-0	4	5	9	2	8	2	1	1	2	20		
22	Erin Boley	g	2-6	2-5	2-2	1	1	2	2	8	3	1	0	0	25		
35	Diamond Thompson	g	2-4	0-0	2-5	0	2	2	4	6	0	3	0	0	11		
Team						1	8	9									
Totals			40-65	12-22	15-21	10	35	45	18	107	29	11	3	13	200		

1st - FG %:	13-17	76.5%	2nd:	9-14	64.3%	3rd:	10-19	52.6%	4th:	8-15	53.3%	Game:	40-65	61.5%	Deadball	
3FG %:	4-9	44.4%	0-7	0.0%	4-5	80.0%	0-0	0.0%	4-7	57.1%	12-22	54.5%	15-21	71.4%	Rebounds	2
FT %:	5-7	71.4%	0-2	0.0%	4-5	80.0%	0-0	0.0%	6-7	85.7%						

Officials: Mark Berger, Erika Herriman-Camarota, Thurman leggs Jr.  
 Technical fouls: Central Michigan-None. Notre Dame-None.  
 Attendance: 8454  
 Preseason WNIT First Round

Score by periods	1st	2nd	3rd	4th	Total
Central Michigan	9	11	8	19	47
Notre Dame	35	21	25	26	107

Points	In	Off	2nd	Fast	Bench
CMU	16	10	7	2	17
ND	46	31	11	8	39

Last FG - CMU 4th-04:03, ND 4th-00:28.  
 Largest lead - CMU None, ND by 60 4th-00:28.  
 CMU led for 00:00. ND led for 39:50. Game was tied for 00:10.

Score tied - 0 times.  
 Lead changed - 0 times.

Game 3: #1 Notre Dame 71, Green Bay 67

Nov. 17, 2016 • Purcell Pavilion at the Joyce Center

Green Bay 67 • 2-1

##	Player	Total			3-Ptr			Rebounds			PF	TP	A	TO	Blk	Stl	Min
		FG-FGA	FG-FGA	FT-FTA	FG-FGA	FG-FGA	FT-FTA	Off	Def	Tot							
10	Mehryn KRAKER	f	5-11	3-7	1-2	1	1	2	5	14	4	6	1	3	38		
21	Jessica LINDSTROM	f	8-13	4-7	0-0	2	14	16	2	20	1	4	1	1	39		
03	Lexi WEITZER	c	2-3	0-0	0-0	0	2	2	3	4	0	2	1	1	15		
05	Laken JAMES	g	0-2	0-1	0-0	0	0	0	2	0	3	1	0	0	13		
04	Allie LeCLAIRE	g	2-9	1-3	2-2	3	1	4	3	7	6	4	0	0	40-		
01	Jen WELLNITZ	g	3-5	1-1	2-2	0	1	1	4	9	4	4	0	2	23		
03	Frankie WURTZ	g	1-2	1-2	0-0	1	0	1	0	3	0	0	0	0	4		
52	Madison WOLF	g	1-4	1-1	0-0	0	2	2	2	3	2	0	2	0	11		
55	Sam TERRY	g	3-7	1-3	0-0	2	2	4	2	7	0	0	1	0	17		
Team						2	0	2									
Totals			25-56	12-25	5-6	11	23	34	23	67	20	22	6	7	200		

1st - FG %:	3-13	23.1%	2nd:	8-12	66.7%	3rd:	5-17	29.4%	4th:	9-14	64.3%	Game:	25-56	44.6%	Deadball	
3FG %:	0-3	0.0%	5-6	83.3%	1-7	14.3%	0-0	0.0%	6-9	66.7%	2-2	100.0%	5-6	83.3%	Rebounds	0
FT %:	2-2	100.0%	1-2	50.0%	0-0	0.0%	0-0	0.0%	2-2	100.0%						

Notre Dame 71 • 3-0

##	Player	Total			3-Ptr			Rebounds			PF	TP	A	TO	Blk	Stl	Min
		FG-FGA	FG-FGA	FT-FTA	FG-FGA	FG-FGA	FT-FTA	Off	Def	Tot							
11	Brianna Turner	f	5-10	0-0	4-6	3	1	4	2	14	3	1	2	1	30		
33	Kathryn Westbeld	f	4-6	0-1	2-4	3	5	8	2	10	1	0	0	2	26		
03	Marina Mabrey	g	4-11	1-5	4-4	3	1	4	0	13	3	2	1	1	21		
15	Lindsay Allen	g	1-6	0-0	6-8	0	5	5	0	8	4	0	3	4	40		
24	Arike Ogunbowale	g	7-16	2-4	2-2	1	1	2	2	18	0	2	0	3	34		
05	Jackie Young	g	1-4	1-1	0-0	4	3	7	1	3	1	1	0	0	15		
14	Mychal Johnson	g	1-2	1-1	2-2	0	0	1	3	5	0	0	0	0	20		
21	Kristina Nelson	g	0-5	0-0	0-0	0	1	1	2	0	0	2	1	0	9		
22	Erin Boley	g	0-4	0-1	0-0	1	2	3	0	0	0	0	0	1	5		
Team						5	2	7									
Totals			23-64	5-13	20-26	20	21	41	12	71	16	13	4	11	200		

1st - FG %:	4-18	22.2%	2nd:	9-16	56.3%	3rd:	7-21	33.3%	4th:	3-9	33.3%	Game:	23-64	35.9%	Deadball	
3FG %:	1-4	25.0%	4-4	100.0%	0-3	0.0%	0-0	0.0%	5-13	38.5%	12-25	48.0%	20-26	76.9%	Rebounds	4
FT %:	5-6	83.3%	0-0	0.0%	0-0	0.0%	0-0	0.0%	10-14	71.4%						

Officials: Tom Hallead, Maggie Tieman, Mark Berger  
 Technical fouls: Green Bay-None. Notre Dame-None.  
 Attendance: 7817  
 Preseason WNIT Semifinal

Score by periods	1st	2nd	3rd	4th	Total
Green Bay	8	22	13	24	67
Notre Dame	14	27	14	16	71

Last FG - GB 4th-00:03, ND 4th-02:32.  
 Largest lead - GB None, ND by 17 3rd-05:56.  
 GB led for 00:00. ND led for 39:48. Game was tied for 00:12.

Score tied - 0 times.  
 Lead changed - 0 times.

Game 2: #1/2 Notre Dame 67, Fordham 36

Nov. 14, 2016 • Purcell Pavilion at the Joyce Center

Fordham 36 • 1-1

##	Player	Total			3-Ptr			Rebounds			PF	TP	A	TO	Blk	Stl	Min
		FG-FGA	FG-FGA	FT-FTA	FG-FGA	FG-FGA	FT-FTA	Off	Def	Tot							
05	G'mrice DAVIS	f	4-12	0-0	1-4	4	11	15	4	9	3	3	0	4	36		
02	Lauren HOLDEN	g	1-6	0-3	0-0	2	1	3	3	2	0	2	0	0	21		
22	Danielle BURNS	g	2-8	1-2	3-4	2	2	4	1	8	1	2	0	1	30		
25	Hannah MISSRY	g	1-7	1-7	1-1	0	2	2	1	4	1	1	0	0	30		
35	Kate KRESLINA	g	1-6	0-3	2-2	0	1	1	5	4	0	2	0	0	26		
12	Asnate FOMINA	g	1-9	0-3	3-4	2	1	3	4	5	2	5	0	1	21		
14	Danielle PADOVANO	g	1-1	0-0	0-0	0	0	0	2	2	0	0	0	0	15		
23	Anna KELLY	g	1-3	0-1	0-0	0	0	0	2	2	0	2	0	0	13		
34	Mary GOULDING	g	0-0	0-0	0-0	1	0	1	3	0	0	1	0	0	8		
Team						0	2	2									
Totals			12-52	2-19	10-15	11	20	31	25	36	7						

2016-17 Notre Dame Women's Basketball Game Notes

Game 5: #1 Notre Dame 91, UL-Lafayette 51

Nov. 22, 2016 · Campbell Center & Tudor Fieldhouse · Houston, Texas

**UL-Lafayette 51 • 1-1**

##	Player	Total		3-Ptr		Rebounds			PF	TP	A	TO	Blk	Stl	Min
		FG-FGA	FG-FGA	FT-FTA	Off	Def	Tot								
01	Burton, Kimberly	f	0-0	0-0	0-0	1	0	1	1	0	1	0	0	0	17
32	Fields, Simone	f	4-10	0-0	0-0	0	2	2	4	8	0	3	0	1	30
02	Thomas, Jasmine	g	4-12	3-5	4-6	1	2	3	2	15	2	7	1	2	31
11	Gordon, Jaylyn	g	6-23	3-8	1-3	0	1	1	2	16	1	3	0	0	38
14	Quinn, Jodi	g	2-5	0-0	1-2	0	2	2	2	5	1	2	0	4	36
05	Williams, Malachi	g	0-3	0-3	0-0	0	0	0	2	0	0	1	0	0	5
10	Swain, Troi	g	0-3	0-2	0-2	0	3	3	4	0	2	3	0	0	20
22	Alexander, Gabby	g	2-2	0-0	1-2	0	1	1	1	5	0	0	0	0	11
23	Washington, Taylor	g	0-1	0-0	0-0	0	0	0	0	1	1	0	0	0	4
25	Myles, Brittney	g	1-2	0-0	0-0	0	2	2	2	2	0	0	0	0	9
Team						2	3	5							
Totals			19-61	6-18	7-15	4	16	20	20	51	8	20	1	7	201

1st - FG %: 6-18 33.3% 2nd: 2-4 50.0% 3rd: 6-14 42.9% 4th: 5-15 33.3% Game: 6-18 33.3% Deadball Rebounds 2  
 3FG %: 1-4 25.0% 0-3 0.0% 3-6 50.0% 2-5 40.0% 5-18 27.8%  
 FT %: 2-3 66.7% 1-5 20.0% 3-4 75.0% 1-3 33.3% 7-15 46.7%

**Notre Dame 91 • 5-0**

##	Player	Total		3-Ptr		Rebounds			PF	TP	A	TO	Blk	Stl	Min
		FG-FGA	FG-FGA	FT-FTA	Off	Def	Tot								
11	Brianna Turner	f	8-13	0-0	0-2	3	9	12	1	16	1	2	1	0	30
33	Kathryn Westbeld	f	5-6	0-0	0-0	2	5	7	1	10	2	1	2	2	24
03	Marina Mabrey	g	10-15	4-7	3-3	2	1	3	2	27	3	2	0	3	25
15	Lindsay Allen	g	1-1	0-0	0-0	1	5	6	3	2	9	3	0	1	25
24	Arike Ogunbowale	g	4-12	0-3	1-4	1	3	4	3	9	2	2	0	2	19
04	Jackie Young	g	5-8	1-1	2-4	1	5	6	1	13	4	2	1	0	21
14	Mychal Johnson	g	1-1	0-0	0-0	0	4	4	0	2	1	2	1	3	21
21	Kristina Nelson	g	2-3	0-0	1-2	2	3	5	5	2	6	3	1	1	13
22	Erin Boley	g	3-9	0-5	1-2	2	6	8	0	7	1	1	0	0	17
35	Diamond Thompson	g	0-0	0-0	0-0	0	0	0	0	0	0	0	0	0	3
Team						2	3	5							
Totals			39-68	5-16	8-16	16	44	60	16	91	25	21	8	12	198

1st - FG %: 8-15 53.3% 2nd: 11-17 64.7% 3rd: 11-18 61.1% 4th: 9-18 50.0% Game: 39-68 57.4% Deadball Rebounds 5  
 3FG %: 2-4 50.0% 1-3 33.3% 3-4 75.0% 4-8 50.0% 8-16 50.0%  
 FT %: 1-2 50.0% 0-2 0.0% 3-4 75.0% 4-8 50.0%

Officials: Bruce Morris, Jules Gallien, Erika Herriman-Camarota  
 Technical fouls: UL-Lafayette-None. Notre Dame-None.  
 Attendance: 767  
 Neutral site Homecoming game for Brianna Turner (Pearland, Texas/Manvel HS)  
 Game moved from Campbell Center to Tudor Fieldhouse due to power outage  
 2:28 delay

Score by periods	1st	2nd	3rd	4th	Total
UL-Lafayette	15	5	18	13	51
Notre Dame	19	23	25	24	91

Game 6: #1 Notre Dame 92, TCU 59

Nov. 26, 2016 · Purcell Pavilion at the Joyce Center

**TCU 59 • 4-1**

##	Player	Total		3-Ptr		Rebounds			PF	TP	A	TO	Blk	Stl	Min
		FG-FGA	FG-FGA	FT-FTA	Off	Def	Tot								
22	Jordan Moore	c	3-6	0-0	1-2	1	6	7	3	7	0	0	2	2	19
04	Amber Ramirez	g	3-6	1-1	2-2	0	0	0	3	9	2	1	0	0	28
15	Jada Butts	g	1-6	1-3	6-6	0	2	2	2	9	3	3	1	0	31
23	AJ Alix	g	6-13	3-5	1-2	1	1	2	1	16	5	2	0	0	32
25	Kianna Ray	g	4-6	0-0	0-0	0	0	0	3	8	4	3	0	1	27
00	Amy Okonkwo	g	2-3	1-1	1-2	0	4	4	2	6	0	4	0	1	16
01	Toree Thompson	g	0-2	0-0	0-0	0	1	1	2	0	1	0	1	0	14
03	Mikayla Christian	g	0-1	0-0	0-0	0	0	0	1	0	0	1	0	0	7
10	Danielle Rainey	g	0-1	0-0	0-0	0	1	1	0	0	0	0	0	0	3
21	Sydney Coleman	g	0-0	0-0	0-0	0	2	2	1	0	0	0	0	0	3
31	Ella Helleseus	g	1-1	0-0	0-0	0	0	0	0	2	0	1	0	0	5
33	Adeola Akomolafe	g	1-2	0-0	0-0	0	0	0	4	2	0	1	0	0	10
55	Carol Willie	g	0-1	0-0	0-0	0	0	0	0	0	0	0	2	1	5
Team						1	1	2							
Totals			21-48	6-11	11-14	3	18	21	22	59	14	17	5	6	200

1st - FG %: 8-13 61.5% 2nd: 5-11 45.5% 3rd: 6-14 42.9% 4th: 2-10 20.0% Game: 21-48 43.8% Deadball Rebounds 2,1  
 3FG %: 2-2 100.0% 2-3 66.7% 1-4 25.0% 1-2 50.0% 6-11 54.5%  
 FT %: 4-4 100.0% 0-0 0.0% 3-4 75.0% 4-6 66.7% 11-14 78.6%

**Notre Dame 92 • 6-0**

##	Player	Total		3-Ptr		Rebounds			PF	TP	A	TO	Blk	Stl	Min
		FG-FGA	FG-FGA	FT-FTA	Off	Def	Tot								
11	Brianna Turner	f	7-10	0-0	4-5	2	1	3	2	18	1	1	1	1	15
33	Kathryn Westbeld	f	5-7	0-1	2-2	3	4	7	3	12	1	1	2	4	24
03	Marina Mabrey	g	6-13	3-7	2-2	3	2	5	2	17	2	1	0	0	28
15	Lindsay Allen	g	1-3	0-0	0-0	2	2	4	1	2	12	2	0	3	32
24	Arike Ogunbowale	g	6-17	5-6	2-2	4	3	7	0	19	2	1	0	0	29
05	Jackie Young	g	5-11	0-2	2-2	2	3	5	4	12	3	3	1	0	25
14	Mychal Johnson	g	0-0	0-0	0-0	0	1	1	1	0	0	1	0	0	17
21	Kristina Nelson	g	0-4	0-0	2-2	1	1	2	3	2	1	1	1	1	15
22	Erin Boley	g	3-4	3-4	1-2	0	3	3	0	10	0	0	0	0	11
35	Diamond Thompson	g	0-2	0-0	0-0	0	0	0	0	0	0	1	0	0	4
Team						3	5	8							
Totals			33-71	11-20	15-17	20	25	45	16	92	23	11	6	9	200

1st - FG %: 7-16 43.8% 2nd: 6-17 35.3% 3rd: 11-20 55.0% 4th: 9-18 50.0% Game: 33-71 46.5% Deadball Rebounds 1  
 3FG %: 4-8 50.0% 1-3 33.3% 2-4 50.0% 4-5 80.0% 11-20 55.0%  
 FT %: 4-4 100.0% 2-2 100.0% 5-6 83.3% 4-5 80.0% 15-17 88.2%

Officials: Bryan Enterline, Eric Brewton, Angel Stanton  
 Technical fouls: TCU-None. Notre Dame-None.  
 Attendance: 8174

Score by periods	1st	2nd	3rd	4th	Total
TCU	22	12	16	9	59
Notre Dame	22	15	29	26	92

Points	In	Off	2nd	Fast	Bench
	Paint	T/O	Chance	Break	
TCU	26	11	3	2	10
Notre Dame	36	16	23	4	24

Last FG - TCU 4th-03:10, ND 4th-01:58.  
 Largest lead - TCU by 2 1st-08:08, ND by 33 4th-01:58.  
 TCU led for 00:11, ND led for 37:50. Game was tied for 01:54.  
 Score tied - 3 times.  
 Lead changed - 2 times.

Game 7: #1 Notre Dame 73, Iowa 58

Nov. 30, 2016 · Carver-Hawkeye Arena · Iowa City, Iowa

**Notre Dame 73 • 7-0**

##	Player	Total		3-Ptr		Rebounds			PF	TP	A	TO	Blk	Stl	Min
		FG-FGA	FG-FGA	FT-FTA	Off	Def	Tot								
11	Brianna Turner	f	6-11	0-0	3-5	1	3	4	3	15	1	3	0	1	31
33	Kathryn Westbeld	f	4-5	0-0	0-1	1	2	3	4	8	0	2	0	0	23
03	Marina Mabrey	g	4-10	1-3	0-0	2	2	4	3	9	2	3	1	5	23
15	Lindsay Allen	g	5-13	1-2	0-0	1	5	6	11	8	1	1	5	37	
24	Arike Ogunbowale	g	5-13	1-2	5-6	1	1	2	3	16	1	4	0	1	33
04	Jackie Young	g	2-7	0-0	1-1	1	2	3	4	5	0	2	0	1	16
14	Mychal Johnson	g	0-1	0-1	0-0	0	2	2	0	0	0	0	0	2	17
21	Kristina Nelson	g	2-3	0-0	0-0	1	2	3	2	4	0	0	0	0	13
22	Erin Boley	g	2-4	1-3	0-0	0	4	4	1	5	0	0	0	0	7
Team						3	0	3							
Totals			30-67	4-11	9-13	11	23	34	22	73	12	15	2	15	200

1st - FG %: 10-19 52.6% 2nd: 7-19 36.8% 3rd: 6-15 40.0% 4th: 7-14 50.0% Game: 30-67 44.8% Deadball Rebounds 0  
 3FG %: 1-2 50.0% 3-7 42.9% 0-2 0.0% 0-0 0.0% 4-11 36.4%  
 FT %: 2-2 100.0% 1-4 25.0% 4-5 80.0% 2-2 100.0% 9-13 69.2%

**Iowa 58 • 5-3**

##	Player	Total		3-Ptr		Rebounds			PF	TP	A	TO	Blk	Stl	Min
		FG-FGA	FG-FGA	FT-FTA	Off	Def	Tot								
10	Megan Gustafson	c	7-9	0-0	2-4	4	7	11	0	16	1	3	1	1	29
02	Ally Disterhoft	g	7-12	3-5	1-2	0	3	3	3	18	5	3	0	1	33
11	Tania Davis	g	2-8	0-3	1-2	2	4	6	0	5	2	3	0	1	35
22	Kathleen Doyle	g	3-7	0-3	0-2	0	2	2							



2016-17 Notre Dame Women's Basketball Game Notes

Game 9: #1 UConn, 72, #2 Notre Dame 61

Dec. 7, 2016 · Purcell Pavilion at the Joyce Center

UConn 72 • 8-0

#	Player	Total		3-Ptr		Rebounds			PF	TP	A	TO	Blk	Stl	Min
		FG-FGA	FG-FGA	FT-FTA	Off	Def	Tot								
14	Gabby WILLIAMS	f	7-17	0-1	5-6	4	8	12	1	19	6	2	2	5	40
24	Napheesa COLLIER	f	7-9	0-0	6-6	1	4	5	3	20	0	1	0	1	29
11	Kia NURSE	g	2-6	0-2	4-4	0	0	0	2	8	4	1	0	1	40
12	Saniya CHONG	g	1-3	0-1	1-1	3	0	3	1	3	2	2	0	0	19
33	Katie Lou SAMUELSON	g	7-16	1-4	3-3	0	3	3	3	18	2	2	0	1	40
05	Crystal DANGERFIELD	g	2-4	0-1	0-0	0	2	2	3	4	2	5	0	1	24
51	Natalie BUTLER	g	0-1	0-0	0-0	1	3	4	2	0	2	3	0	0	8
Team						2	4	6							
Totals			26-56	1-9	19-20	11	24	35	15	72	18	16	2	9	200

1st - FG %:	9-15	60.0%	2nd:	5-18	27.8%	3rd:	7-13	53.8%	4th:	5-10	50.0%	Game:	26-56	46.4%	Deadball	
3FG %:	1-2	50.0%	0-4	0.0%	0-3	0.0%	0-0	0.0%	1-9	11.1%					Rebounds	1
FT %:	4-4	100.0%	1-1	100.0%	2-2	100.0%	12-13	92.3%	19-20	95.0%						

Notre Dame 61 • 8-1

#	Player	Total		3-Ptr		Rebounds			PF	TP	A	TO	Blk	Stl	Min
		FG-FGA	FG-FGA	FT-FTA	Off	Def	Tot								
11	Brianna Turner	f	7-14	0-0	2-2	8	4	12	2	16	3	0	2	1	36
33	Kathryn Westbeld	f	4-7	0-1	0-0	2	1	3	3	8	0	7	0	2	23
03	Marina Mabrey	g	1-8	0-4	0-0	1	1	2	3	2	1	1	0	0	18
15	Lindsay Allen	g	5-8	0-1	1-4	0	5	5	3	11	8	1	0	1	40
24	Arike Ogunbowale	g	4-14	0-4	1-2	1	1	2	3	9	1	2	0	1	32
05	Jackie Young	g	3-4	1-1	0-0	1	3	4	4	7	0	2	1	4	30
14	Mychal Johnson	g	1-3	1-2	0-0	0	1	1	0	3	0	1	0	1	12
21	Kristina Nelson	g	1-3	0-0	0-0	0	2	2	1	2	1	1	0	0	7
22	Erin Boley	g	1-2	1-1	0-0	0	0	0	0	3	0	0	0	0	2
Team						0	1	1							
Totals			27-63	3-14	4-8	13	19	32	19	61	14	15	3	10	200

1st - FG %:	7-15	46.7%	2nd:	8-18	44.4%	3rd:	4-12	33.3%	4th:	8-18	44.4%	Game:	27-63	42.9%	Deadball	
3FG %:	0-4	0.0%	2-3	66.7%	0-1	0.0%	1-6	16.7%	1-4	25.0%					Rebounds	3
FT %:	0-0	0.0%	2-2	100.0%	1-2	50.0%			4-8	50.0%						

Officials: Dee Kantner, Bryan Brunette, Karen Preato

Technical fouls: UConn-None. Notre Dame-None.

Attendance: 9149

Score by periods	1st	2nd	3rd	4th	Total
UConn	23	11	16	22	72
Notre Dame	14	20	9	18	61

Points	In	Off	2nd	Fast	Bench
UConn	42	20	15	10	4
ND	30	16	14	6	15

Last FG - UConn 4th-03:06, ND 4th-00:11.

Largest lead - UConn by 16 4th-00:51, ND by 4 2nd-02:24.

UConn led for 35:03, ND led for 02:46. Game was tied for 02:11.

Score tied - 2 times.

Lead changed - 3 times.

Game 10: #2 Notre Dame 75, #16 DePaul 61

Dec. 10, 2016 · McGrath-Phillips Arena · Chicago, Illinois

Notre Dame 75 • 9-1

#	Player	Total		3-Ptr		Rebounds			PF	TP	A	TO	Blk	Stl	Min
		FG-FGA	FG-FGA	FT-FTA	Off	Def	Tot								
11	Brianna Turner	f	4-8	0-0	6-7	3	8	11	2	14	2	4	2	0	26
33	Kathryn Westbeld	f	2-3	0-0	0-0	2	5	7	2	4	2	2	0	0	17
03	Marina Mabrey	g	1-6	0-1	5-6	3	3	6	2	7	4	2	0	2	29
15	Lindsay Allen	g	6-11	0-0	2-3	1	8	9	3	14	3	2	0	1	40-
24	Arike Ogunbowale	g	7-15	1-4	2-4	2	4	6	3	17	1	0	1	2	29
14	Mychal Johnson	g	4-7	2-4	0-0	0	1	1	1	10	1	0	0	1	31
21	Kristina Nelson	g	1-7	0-0	0-0	3	1	4	3	2	0	2	0	0	10
22	Erin Boley	g	2-4	1-3	2-2	1	1	2	2	7	0	2	0	0	18
Team						1	1	2							
Totals			27-61	4-12	17-22	16	32	48	18	75	13	15	3	6	200

1st - FG %:	8-17	47.1%	2nd:	6-21	28.6%	3rd:	6-9	66.7%	4th:	7-14	50.0%	Game:	27-61	44.3%	Deadball	
3FG %:	1-5	20.0%	0-1	0.0%	1-2	50.0%	2-4	50.0%	4-12	33.3%					Rebounds	2
FT %:	2-2	100.0%	2-5	40.0%	6-7	85.7%			7-8	87.5%						

DePaul 61 • 6-3

#	Player	Total		3-Ptr		Rebounds			PF	TP	A	TO	Blk	Stl	Min
		FG-FGA	FG-FGA	FT-FTA	Off	Def	Tot								
34	Grant, Jacqui	f	2-9	0-2	0-0	4	2	6	4	4	1	1	0	1	13
01	Millender, Ashton	g	2-8	1-6	0-0	1	0	1	4	5	0	1	0	1	33
10	Coleman, Amarah	g	2-3	0-1	2-2	0	2	2	1	6	1	1	1	0	20
14	January, Jessica	g	8-23	0-4	3-8	2	4	6	4	19	6	4	1	0	37
22	Schulte, Brooke	g	8-11	3-4	0-2	2	4	6	3	19	1	3	0	0	34
05	Prochaska, Lauren	g	1-1	0-0	0-0	1	3	4	0	2	0	1	0	0	11
20	Campbell, Kelly	g	1-6	1-3	3-4	0	1	1	4	6	1	0	0	2	29
21	Stonewall, Chante	g	0-1	0-0	0-0	0	1	1	0	0	0	0	0	0	6
24	Allen, Tanita	g	0-2	0-1	0-0	0	2	2	4	0	1	0	0	0	12
33	McMahon, Claire	g	0-2	0-2	0-0	0	0	0	1	0	1	0	0	0	5
Team						4	2	6							
Totals			24-66	5-23	8-16	14	21	35	25	61	12	11	3	4	200

1st - FG %:	7-15	46.7%	2nd:	3-17	17.6%	3rd:	5-15	33.3%	4th:	9-19	47.4%	Game:	24-66	36.4%	Deadball	
3FG %:	0-3	0.0%	1-8	12.5%	3-6	50.0%	1-6	16.7%	5-23	21.7%					Rebounds	4
FT %:	1-4	25.0%	5-6	83.3%	3-6	50.0%	0-0	0.0%	8-16	50.0%						

Officials: Joseph Vaszily, Dennis DeMayo, Rachelle Jones

Technical fouls: Notre Dame-None. DePaul-None.

Attendance: 3001

Score by periods	1st	2nd	3rd	4th	Total
Notre Dame	19	14	19	23	75
DePaul	15	12	15	19	61

Game 11: #2 Notre Dame 85, Toledo 68

Dec. 18, 2016 · Savage Arena · Toledo, Ohio

Notre Dame 85 • 10-1

#	Player	Total		3-Ptr		Rebounds			PF	TP	A	TO	Blk	Stl	Min
		FG-FGA	FG-FGA	FT-FTA	Off	Def	Tot								
11	Turner, Brianna	f	11-13	0-0	4-7	2	6	8	1	26	2	3	2	1	30
33	Westbeld, Kathryn	f	2-5	0-0	4-5	5	2	7	3	8	5	2	0	2	27
03	Mabrey, Marina	g	8-12	2-3	1-1	1	5	6	4	19	3	5	2	1	30
15	Allen, Lindsay	g	4-7	0-0	2-3	1	1	2	3	10	8	1	0	4	32
24	Ogunbowale, Arike	g	2-11	0-4	2-4	0	1	1	3	6	2	3	0	3	26
14	Johnson, Mychal	g	1-3	0-0	0-0	0	0	0	3	2	3	1	0	3	29
20	Patberg, Ali	g	0-0	0-0	0-0	0	1	1	0	0	0	0	0	0	3
21	Nelson, Kristina	g	0-2	0-0	2-4	0	0	0	0	2	1	1	0	1	9
22	Boley, Erin	g	4-7	3-5	1-1	0	1	1	1	12	1	1	0	1	14
Team						1	0	1							
Totals			32-60	5-12	16-25	10	17	27	18	85	25	17	4	16	200

1st - FG %:	9-24	37.5%	2nd:	8-14	57.1%	3rd:	8-13	61.5%	4th:	7-9	77.8%	Game:	32-60	53.3%	Deadball	
3FG %:	2-4	50.0%	0-5	0.0%	0-2	0.0%	1-1	100.0%	5-12	41.7%					Rebounds	3,1
FT %:	5-7	71.4%	1-2	50.0%	4-7	57.1%	6-9	66.7%	16-25	64.0%						

Toledo 68 • 8-2

#	Player	Total		3-Ptr		Rebounds			PF	TP	A
---	--------	-------	--	-------	--	----------	--	--	----	----	---

2016-17 Notre Dame Women's Basketball Game Notes

Game 13: #2 Notre Dame 79, Chattanooga 58

Dec. 27, 2016 • McKenzie Arena • Chattanooga, Tennessee

Notre Dame 79 • 12-1

#	Player	Total			3-Ptr			Rebounds			PF	TP	A	T	Bk	Stl	Min	
		FG	FGA	FT	FTA	FG	FGA	FT	FTA	Off								Def
11	Brianna Turner	f	10	13	0	0	4	8	4	1	5	1	24	1	6	0	28	
33	Kathryn Westbeld	f	4	8	0	0	3	4	3	5	8	0	11	4	2	2	0	23
03	Marina Mabrey	g	1	2	0	1	0	1	0	1	0	2	2	1	0	1	13	
15	Lindsay Allen	g	5	9	0	0	1	1	10	11	0	11	12	4	0	1	35	
24	Arike Ogunbowale	g	5	12	1	1	2	2	0	3	3	1	13	0	0	1	29	
05	Jackie Young	g	1	4	0	0	1	2	2	3	1	3	1	1	0	0	16	
14	Mychal Johnson	g	0	1	0	0	0	0	3	3	4	0	0	1	0	1	23	
20	Ali Patberg	g	0	0	0	0	0	0	1	1	0	0	0	0	0	0	3	
21	Kristina Nelson	g	4	5	0	0	0	1	2	3	5	8	0	1	0	0	12	
22	Erin Boley	g	2	3	0	1	3	3	1	5	6	0	7	0	2	0	16	
35	Diamond Thompson	g	0	0	0	0	0	0	0	0	1	0	0	0	0	0	2	
Team									2	0	2							
Totals			32	57	1	4	14	20	14	32	46	13	79	20	13	9	4	200

1st FG %: 11-18 61.1% 2nd: 7-13 53.8% 3rd: 9-14 64.3% 4th: 5-12 41.7% Game: 32-57 56.1% Deadball Rebounds 3  
 3FG %: 0-1 0.0% 0-0 0.0% 0-1 0.0% 1-2 50.0% 1-4 25.0%  
 FT %: 4-4 100.0% 4-8 50.0% 2-2 100.0% 4-6 66.7% 14-20 70.0%

Chattanooga 58 • 5-8

#	Player	Total			3-Ptr			Rebounds			PF	TP	A	T	Bk	Stl	Min	
		FG	FGA	FT	FTA	FG	FGA	FT	FTA	Off								Def
03	Jasmine Joyner	f	1	6	0	1	0	0	1	1	2	4	2	0	1	1	21	
10	Queen Alford	g	9	17	3	6	3	8	2	5	7	1	24	2	1	0	39	
20	Keiana Gilbert	g	0	4	0	0	0	0	1	1	2	0	2	1	0	1	20	
25	Chelsey Shumpert	g	3	16	3	10	0	0	1	1	3	9	3	3	0	2	36	
33	Lakelyn Bouldin	g	4	8	3	5	0	0	0	1	1	0	11	0	0	0	35	
21	Sydney Vanlandingham	g	1	1	0	0	0	0	0	0	1	2	0	1	0	0	6	
22	Shelbie Davenport	g	1	2	0	1	0	0	0	1	1	2	2	0	1	0	4	
23	Moses Johnson	g	1	1	0	0	0	0	1	0	1	2	0	0	1	0	6	
24	Nakeia Burks	g	1	2	0	0	0	0	0	0	1	2	0	0	0	0	7	
30	Ansley Chilton	g	0	0	0	0	0	0	0	0	1	0	0	0	0	0	3	
35	Aryanna Gilbert	g	1	1	0	0	0	2	1	2	3	2	2	1	0	1	19	
41	Ashlyn Wert	g	1	2	0	0	0	1	0	1	0	2	0	0	0	0	4	
Team									3	2	5							
Totals			23	60	9	23	3	10	10	14	24	15	58	11	10	2	6	200

1st FG %: 5-19 26.3% 2nd: 7-14 50.0% 3rd: 7-16 43.8% 4th: 4-11 36.4% Game: 23-60 38.3% Deadball Rebounds 2  
 3FG %: 2-7 28.6% 2-4 50.0% 3-8 37.5% 9-23 39.1%  
 FT %: 0-0 0.0% 1-2 50.0% 1-4 25.0% 1-4 25.0%

Officials: Billy Smith, Dawn Marsh, Pualoni Spurlock  
 Technical fouls: Notre Dame-None. Chattanooga-None.  
 Attendance: 3388

Score by periods	1st	2nd	3rd	4th	Total	In	Off	2nd	Fast	Bench
Notre Dame	26	18	20	15	79	Points	Paint	T/O	Chance	Break
Chattanooga	12	17	17	12	58	ND	22	16	18	6
						UTC		12	0	12

Last FG - ND 4th-02:40, UTC 4th-04:25.  
 Largest lead - ND by 21 3rd-06:23, UTC None.  
 ND led for 39:33, UTC led for 00:00. Game was tied for 00:27.

Game 14: NC State 70, #2 Notre Dame 62

Dec. 29, 2016 • Reynolds Coliseum • Raleigh, North Carolina

#2/2 Notre Dame 62 • 12-2 (0-1)

#	Player	Total			3-Ptr			Rebounds			PF	TP	A	T	Bk	Stl	Min	
		FG	FGA	FT	FTA	FG	FGA	FT	FTA	Off								Def
03	Marina Mabrey	*	8	14	4	8	2	3	2	5	4	22	4	2	1	0	33	
11	Brianna Turner	*	3	8	0	0	1	4	0	3	3	5	7	2	2	1	0	30
15	Lindsay Allen	*	5	14	1	1	1	4	0	4	4	3	12	4	3	0	40	
24	Arike Ogunbowale	*	3	9	0	0	0	2	2	4	2	6	3	2	0	0	22	
33	Kathryn Westbeld	*	4	5	0	0	0	2	4	6	2	8	1	0	0	1	26	
05	Jackie Young		0	1	0	1	0	0	1	1	3	0	0	1	0	0	10	
14	Mychal Johnson		1	3	0	1	0	0	2	2	1	2	0	2	0	3	19	
21	Kristina Nelson		1	3	0	0	0	0	1	1	0	2	0	2	0	0	6	
22	Erin Boley		1	5	1	3	0	0	1	0	1	3	1	1	0	0	14	
Team									5	5	10							
Totals			26	62	6	15	4	11	13	24	37	21	62	15	15	2	4	200

1st FG %: 6-14 42.9% 2nd: 6-16 37.5% 3rd: 3-14 21.4% 4th: 11-18 61.1% Game: 26-62 41.9% Deadball Rebounds 3  
 3FG %: 1-2 50.0% 0-3 0.0% 0-1 0.0% 5-9 55.6% 6-15 40.0%  
 FT %: 0-0 0.0% 3-5 60.0% 0-4 0.0% 1-2 50.0% 4-11 36.4%

NC State 70 • 11-3 (1-0)

#	Player	Total			3-Ptr			Rebounds			PF	TP	A	T	Bk	Stl	Min	
		FG	FGA	FT	FTA	FG	FGA	FT	FTA	Off								Def
03	Miah Spencer	*	5	9	2	2	5	3	4	7	2	17	6	3	0	1	36	
04	Ashley Williams	*	1	1	0	0	4	0	3	3	3	6	3	1	1	1	28	
05	Chelsea Nelson	*	1	2	0	0	4	2	2	4	5	6	0	2	0	1	14	
11	Jennifer Mathurin	*	4	10	3	6	0	0	2	8	10	0	11	2	2	1	27	
22	Dominique Wilson	*	7	17	3	5	1	2	0	3	3	4	18	1	2	0	33	
01	Aislinn Konig		1	9	0	5	0	0	0	0	0	2	0	0	0	1	18	
15	Lucky Rudder		0	1	0	1	0	0	0	0	0	0	2	1	0	0	5	
21	DD Rogers		0	1	0	0	0	0	3	3	2	0	0	0	0	0	13	
32	Akela Maize		3	5	0	0	0	1	1	2	5	6	0	2	0	0	9	
44	Nea Nae Cole		2	2	0	0	0	0	0	0	0	4	0	1	1	0	17	
Team									2	3	5							
Totals			24	57	8	19	14	15	10	27	37	21	70	14	14	3	7	200

1st FG %: 8-16 50.0% 2nd: 6-15 40.0% 3rd: 6-16 37.5% 4th: 4-10 40.0% Game: 24-57 42.1% Deadball Rebounds 0  
 3FG %: 2-3 66.7% 2-6 33.3% 2-7 28.6% 2-3 66.7% 6-19 42.1%  
 FT %: 2-2 100.0% 0-0 0.0% 3-4 75.0% 9-9 100.0% 14-15 93.3%

Officials: Lawson Newton, Rachele Jones, Bruce Morris  
 Technical fouls: #2/2 Notre Dame-None. NC State-None.  
 Attendance: 3677  
 Fouled Out: NCSU: #32 Maize, A. @ 0:54.9 in 3rd quarter  
 #5 Nelson, C. @ 0:33.8 in 4th quarter  
 ND: #11 Turner, B. @ 2:21 in 4th quarter

Score by periods	1st	2nd	3rd	4th	Total	In	Off	2nd	Fast	Bench
#2/2 Notre Dame	13	15	6	28	62	Points	Paint	T/O	Chance	Break
NC State	20	14	17	19	70	ND	30	16	11	7
						ST	24	17	11	11

Last FG - ND 4th-00:20, ST 4th-03:27.  
 Largest lead - ND None, ST by 19 3rd-04:42.  
 ND led for 00:00, ST led for 38:54. Game was tied for 01:06.

Game 15: #7/2 Notre Dame 55, Georgia Tech 38

Jan. 2, 2017 • McCamish Pavilion • Atlanta, Georgia

Notre Dame 55 • 13-2, 1-1 ACC

#	Player	Total			3-Ptr			Rebounds			PF	TP	A	T	Bk	Stl	Min	
		FG	FGA	FT	FTA	FG	FGA	FT	FTA	Off								Def
03	Marina Mabrey	*	3	9	1	4	0	0	0	1	1	7	4	1	0	0	21	
11	Brianna Turner	*	4	7	0	0	1	4	3	8	11	2	9	0	1	6	4	27
15	Lindsay Allen	*	3	6	0	1	1	2	1	6	7	3	7	8	3	0	4	38
24	Arike Ogunbowale	*	8	18	2	6	0	0	1	3	4	2	18	0	2	0	1	32
33	Kathryn Westbeld	*	1	3	0	0	0	2	1	3	1	2	1	3	0	0	16	
05	Jackie Young		0	2	0	0	0	0	1	1	3	0	0	0	0	0	23	
14	Mychal Johnson		0	1	0	0	2	0	1	1	2	2	0	1	0	1	14	
20	Ali Patberg		0	0	0	0	0	0	0	0	1	0	0	0	0	0	2	
21	Kristina Nelson		2	3	0	0	1	2	3	5	2	5	1	3	1	0	13	
22	Erin Boley		2	8	1	5	0	0	1	0	1	0	5	1	0	0	14	
Team																		

2016-17 Notre Dame Women's Basketball Game Notes

Game 17: #7/6 Notre Dame 67, #14 Miami 55

Jan. 8, 2017 · Watsco Center · Coral Gables, Florida

#7/6 Notre Dame 67 • 15-2, 3-1 ACC

#	Player	Total		3-Ptr		Rebounds			PF	TP	A	TO	Blk	Stl	Min
		FG-FGA	FT-FTA	FG-FGA	FT-FTA	Off	Def	Tot							
03	Marina Mabrey	* 5-11	2-7	3-4	1	4	5	1	15	4	4	0	4	33	
11	Brianna Turner	* 3-4	0-0	1-2	2	8	10	4	7	2	4	0	1	35	
15	Lindsay Allen	* 3-7	0-1	1-1	0	2	2	2	7	7	1	0	0	29	
24	Arike Ogunbowale	* 5-12	0-3	1-1	0	4	4	1	11	1	4	1	1	19	
33	Kathryn Westfeld	* 6-11	0-1	2-2	3	2	5	1	14	0	1	2	3	31	
05	Jackie Young	4-7	1-1	0-0	5	1	6	2	9	1	2	0	0	20	
14	Mychal Johnson	0-0	0-0	0-0	0	1	1	3	0	0	0	0	1	10	
20	Ali Patberg	0-0	0-0	0-0	0	0	0	2	0	1	2	0	0	11	
21	Kristina Nelson	2-3	0-0	0-2	1	1	2	0	4	0	2	0	0	8	
22	Erin Boley	0-1	0-0	0-0	0	1	1	0	0	0	0	0	0	4	
	Team				2	1	3								
	Totals	28-56	3-13	8-14	14	25	39	16	67	16	21	3	10	200	

FG % 1st Half: 13-27 48.1% 2nd half: 15-29 51.7% Game: 28-56 50.0% Deadball Rebounds 4  
 3FG % 1st Half: 1-5 20.0% 2nd half: 2-8 25.0% Game: 3-13 23.1%  
 FT % 1st Half: 3-6 50.0% 2nd half: 5-8 62.5% Game: 8-14 57.1%

#14/14 Miami 55 • 13-3, 2-2 ACC

#	Player	Total		3-Ptr		Rebounds			PF	TP	A	TO	Blk	Stl	Min
		FG-FGA	FT-FTA	FG-FGA	FT-FTA	Off	Def	Tot							
00	Keyanna Harris	* 1-2	0-1	0-0	0	2	2	2	2	3	2	0	1	16	
03	Jessica Thomas	* 6-11	2-5	1-2	1	0	1	3	15	3	2	0	3	33	
20	Keyona Hayes	* 1-6	0-1	0-0	2	1	3	0	2	1	1	0	0	22	
23	Adrienne Motley	* 4-13	2-4	4-4	0	1	1	2	14	0	4	0	3	34	
01	Erykah Davenport	* 1-1	0-0	0-0	1	4	5	1	2	0	3	0	3	12	
10	Laura Cornelius	1-7	0-3	0-0	2	3	3	2	2	6	2	0	1	28	
04	Shaneese Bailey	0-0	0-0	0-0	0	0	0	2	0	2	0	0	0	4	
05	Nigia Greene	2-5	1-4	0-0	0	0	0	0	5	0	0	0	0	15	
12	Sarah Mortensen	0-0	0-0	0-0	0	0	0	0	0	0	0	0	0	1	
21	Emese Hof	4-9	0-0	3-4	2	4	6	3	11	0	1	1	1	26	
25	Khalia Prather	1-2	0-0	0-0	2	0	2	1	2	0	0	0	0	9	
	Team				4	1	5								
	Totals	21-56	5-18	8-12	12	16	28	16	55	13	18	1	12	200	

FG % 1st Half: 11-27 40.7% 2nd half: 10-29 34.5% Game: 21-56 37.5% Deadball Rebounds 2  
 3FG % 1st Half: 4-10 40.0% 2nd half: 1-8 12.5% Game: 5-18 27.8%  
 FT % 1st Half: 3-4 75.0% 2nd half: 5-8 62.5% Game: 8-12 66.7%

Officials: Eric Brewton, Wesley Dean, Angelica Suffren  
 Technical fouls: #7/6 Notre Dame-None. #14/14 Miami-None.  
 Attendance: 1546

Score by periods	1st	2nd	3rd	4th	Total
#7/6 Notre Dame	15	15	21	16	67
#14/14 Miami	14	15	15	11	55

Points	In Paint	Off T/O	2nd Chance	Fast Break	Bench
ND	34	23	14	11	13
UM	28	16	12	4	20

Last FG - ND 4th-02:18, UM 4th-00:43.  
 Largest lead - ND by 17 4th-05:18, UM by 1 3rd-08:59.  
 ND led for 38:31. UM led for 00:57. Game was tied for 00:31.

Score tied - 2 times.  
 Lead changed - 2 times.

Game 18: #6 Notre Dame 86, Pittsburgh 54

Jan. 12, 2017 · Purcell Pavilion at the Joyce Center

Pittsburgh 54 • 10-7, 1-3 ACC

#	Player	Total		3-Ptr		Rebounds			PF	TP	A	TO	Blk	Stl	Min
		FG-FGA	FT-FTA	FG-FGA	FT-FTA	Off	Def	Tot							
05	Kaui Bradley	f 0-1	0-1	0-0	0	2	2	4	0	2	4	0	2	4	23
22	Destinie Gibbs	f 0-0	0-0	0-0	0	0	0	2	0	2	0	1	2	0	15
50	Brenna Wise	f 6-12	0-0	5-5	2	5	7	3	17	0	2	0	3	31	
44	Brandi Harvey-Carr	c 3-10	0-2	2-3	1	2	3	3	8	1	4	2	1	25	
02	Aysia Bugg	g 1-8	1-2	3-4	1	2	3	3	6	4	1	2	0	37	
03	Jasmine Whitney	0-1	0-0	0-0	0	0	0	2	0	2	1	0	1	10	
10	Cassidy Walsh	0-1	0-1	0-0	0	0	0	0	0	2	0	0	0	5	
23	Alayna Gribble	6-13	5-12	0-0	0	2	2	4	17	0	2	0	0	25	
24	Madison Serio	0-0	0-0	0-0	0	0	0	1	0	0	0	0	0	2	
32	Kalista Walters	2-4	0-0	2-2	1	0	1	2	6	1	1	1	1	27	
	Team				1	0	1								
	Totals	18-50	6-18	12-14	6	13	19	24	54	13	17	6	7	200	

1st - FG %: 3-14 21.4% 2nd: 3-8 37.5% 3rd: 6-13 46.2% 4th: 6-15 40.0% Game: 18-50 36.0% Deadball Rebounds 1  
 3FG %: 0-2 0.0% 1-3 33.3% 2-5 40.0% 3-8 37.5%  
 FT %: 1-2 50.0% 6-6 100.0% 3-3 100.0% 2-3 66.7%

Notre Dame 86 • 16-2, 4-1 ACC

#	Player	Total		3-Ptr		Rebounds			PF	TP	A	TO	Blk	Stl	Min
		FG-FGA	FT-FTA	FG-FGA	FT-FTA	Off	Def	Tot							
11	Brianna Turner	f 4-7	0-0	3-3	1	5	6	2	11	0	0	2	3	23	
33	Kathryn Westfeld	f 3-4	0-1	2-2	0	1	1	2	8	3	1	0	1	18	
03	Marina Mabrey	g 2-4	1-2	2-2	0	5	5	3	7	2	1	0	1	18	
15	Lindsay Allen	g 1-3	0-0	0-0	0	3	3	1	2	7	3	0	0	26	
24	Arike Ogunbowale	g 6-11	5-8	2-2	0	1	1	0	19	1	0	0	0	27	
05	Jackie Young	4-9	0-1	7-7	5	3	8	1	15	1	3	1	2	25	
14	Mychal Johnson	0-1	0-1	2-2	0	0	0	0	2	0	2	0	0	10	
20	Ali Patberg	0-0	0-0	2-2	1	2	3	1	2	1	1	0	0	14	
21	Kristina Nelson	3-6	0-0	7-10	5	2	7	2	13	0	2	0	2	22	
22	Erin Boley	3-7	1-3	0-0	1	2	3	2	7	1	1	0	0	17	
	Team				1	3	4								
	Totals	26-52	7-16	27-30	14	27	41	14	86	16	15	4	9	200	

1st - FG %: 5-11 45.5% 2nd: 8-14 57.1% 3rd: 7-14 50.0% 4th: 6-13 46.2% Game: 26-52 50.0% Deadball Rebounds 2  
 3FG %: 0-5 0.0% 4-6 66.7% 2-4 50.0% 1-1 100.0%  
 FT %: 3-3 100.0% 4-4 100.0% 11-13 84.6% 9-10 90.0%

Officials: Bryan Brunette, Carla Fountain, Pualani Spurlock  
 Technical fouls: Pittsburgh-None. Notre Dame-None.  
 Attendance: 8137

Score by periods	1st	2nd	3rd	4th	Total
Pittsburgh	7	13	17	17	54
Notre Dame	13	24	27	22	86

Points	In Paint	Off T/O	2nd Chance	Fast Break	Bench
Pittsburgh	10	12	2	0	23
ND	34	22	15	2	39

Last FG - UP 4th-00:09, ND 4th-00:08.  
 Largest lead - UP by 1 1st-04:44, ND by 35 4th-00:38.  
 UP led for 00:54. ND led for 36:29. Game was tied for 02:37.

Score tied - 1 time.  
 Lead changed - 2 times.

Game 19: Tennessee 71, #6 Notre Dame 69

Jan. 16, 2017 · Thompson-Boling Arena · Knoxville, Tennessee

Notre Dame 69 • 16-3

#	Player	Total		3-Ptr		Rebounds			PF	TP	A	TO	Blk	Stl	Min
		FG-FGA	FT-FTA	FG-FGA	FT-FTA	Off	Def	Tot							
11	Turner, Brianna	f 5-12	0-0	0-0	4	3	7	4	10	0	2	3	1	29	
33	Westfeld, Kathryn	f 2-6	0-0	0-0	0	2	2	4	4	3	0	0	1	31	
03	Mabrey, Marina	g 7-13	3-5	0-0	0	4	4	1	17	1	0	1	0	30	
15	Allen, Lindsay	g 3-7	0-1	3-4	1	5	6	1	9	10	3	0	2	40	
24	Ogunbowale, Arike	g 6-14	1-1	1-1	0	2	2	1	14	0	3	0	1	29	
05	Young, Jackie	4-4	0-0	2-4	3	2	5	2	10	0	2	0	0	23	
14	Johnson, Mychal	0-0	0-0	0-0	0	0	0	1	0	0	0	0	0	2	
21	Nelson, Kristina	1-2	0-0	0-0	0	2	2	3	2	1	2	0	0	13	
22	Boley, Erin	1-2	1-1	0-0	0	0	0	0	3	0	0	0	0	3	
	Team				1	3	4								
	Totals	29-60	5-8	6-9	9	23	32	17	69	15	12	4	5	200	

1st - FG %: 11-19 57.9% 2nd: 8-14 57.1% 3rd: 7-13 53.8% 4th: 3-14 21.4% Game: 29-60 48.3% Deadball Rebounds 2  
 3FG %: 3-3 100.0% 1-1 100.0% 0-1 0.0% 1-3 33.3%  
 FT %: 0-1 0.0% 2-3 66.7% 4-5 80.0% 0-0 0.0% 6-9 66.7%

Tennessee 71 • 11-6

#	Player	Total		3-Ptr		Rebounds			PF	TP	A	TO	Blk	Stl	Min
		FG-FGA	FT-FTA	FG-FGA	FT-FTA	Off	Def	Tot							
31	Nared, Jaime	f 4-12	0-2	4-4	3	2	5	4	12	2	2	0	1	38	
21	Russell, Mercedes	c 4-8	0-0	5-6	0	4	4	1	13	1	0	2	1	37	
0	Reynolds, Jordan	g 6-10	0-1	0-2	0	7	7	3	12	4	1	0	1	40	
10	Jackson, Meme	g 2-5	2-3	0-2	0										



2016-17 Notre Dame Women's Basketball Game Notes

Game 21: #6/9 Notre Dame 77, North Carolina 55

Jan. 22, 2017 • Carmichael Auditorium • Chapel Hill, North Carolina

Notre Dame 18-3, 6-1 ACC																		
No	Name	FG	FGA	3-Pt	FGA	FT	FTA	Rebounds	OF	DF	TOT	PF	TP	A	TO	BLK	Stl	Min
11	Turner, Brianna	f	11	16	0	0	2	2	4	8	12	2	24	1	2	6	0	33
03	Mabrey, Marina	f	5	11	2	7	1	1	0	4	4	1	13	4	0	1	1	30
14	Johnson, Mychal	g	0	1	0	1	0	0	0	0	0	0	0	1	1	0	2	7
15	Allen, Lindsay	g	2	7	0	0	1	2	1	5	6	1	5	11	3	0	4	38
24	Ogunbowale, Arike	g	4	11	1	1	2	2	1	2	3	3	11	2	1	1	1	24
05	Young, Jackie	g	3	8	0	1	4	4	4	4	8	2	10	0	1	0	1	21
22	Boley, Erin	g	3	9	2	5	0	0	0	1	1	0	8	1	0	0	2	20
20	Patberg, Ali	g	3	5	0	0	0	0	1	1	2	1	6	0	1	0	2	20
21	Nelson, Kristina	g	0	2	0	0	0	0	2	2	4	0	0	0	1	0	0	7
	Team								3	0	3							
Totals			31	70	5	15	10	11	16	27	43	10	77	20	11	8	13	200
Total FG %		1st Half: 20-35 (57.1)			2nd: 11-35 (31.4)			Game: 31-70 (44.3)			Deadball							
3 PT FG %		1st Half: 5-9 (55.6)			2nd: 0-8 (0.0)			Game: 5-15 (33.3)			Rebounds							
FT %		1st Half: 2-2 (100.0)			2nd: 8-9 (88.9)			Game: 10-11 (90.9)			1							

North Carolina 12-8, 1-6 ACC																		
No	Name	FG	FGA	3-Pt	FGA	FT	FTA	Rebounds	OF	DF	TOT	PF	TP	A	TO	BLK	Stl	Min
21	Okoene, Alyssa	f	2	4	0	0	0	2	2	0	2	1	4	0	3	0	0	22
01	Koenen, Taylor	g	1	8	0	2	0	0	0	4	4	2	2	1	1	0	0	25
05	Watts, Stephanie	g	4	13	3	9	3	4	0	3	3	0	14	0	3	1	0	27
22	Kea, Paris	g	10	14	1	2	0	0	2	7	9	1	21	3	6	0	4	37
10	Cherry, Jamie	g	3	8	2	6	0	0	0	2	2	3	8	1	2	0	0	33
24	Walker, Destinee	g	2	10	1	5	1	2	0	4	4	1	6	1	2	0	0	32
11	Sullivan, Emily	g	0	1	0	0	0	0	0	2	2	0	0	1	0	0	0	8
34	Van Nes, Naomi	g	0	0	0	0	0	0	0	0	0	1	0	0	0	1	0	10
15	Smith, Olivia	g	0	0	0	0	0	0	0	0	0	1	0	0	0	0	0	6
	Team								5	1	6							
Totals			22	58	7	24	4	8	9	23	32	10	55	7	18	2	4	200
Total FG %		1st Half: 12-34 (35.3)			2nd: 10-24 (41.7)			Game: 22-58 (37.9)			Deadball							
3 PT FG %		1st Half: 2-13 (15.4)			2nd: 5-11 (45.5)			Game: 7-24 (29.2)			Rebounds							
FT %		1st Half: 1-2 (50.0)			2nd: 3-6 (50.0)			Game: 4-8 (50.0)			4							

Officials: Billy Smith, Frank Steratore, Dan Outlaw  
 Technicals: Notre Dame-None North Carolina-None  
 Attendance: 3,159

Scoring By Periods					
	1	2	3	4	Total
Notre Dame	24	23	16	14	77
North Carolina	21	6	18	10	55

Other Stats		NC	ND
Biggest Lead (first time - number of times)		2 (P-1 8:55 - 1)	25 (P-4 1:09 - 1)
Shots in the Paint		10/21 = 48%	23/43 = 53%
Points Off Turnovers		4	11
Points Off Offensive Rebounds		11	19
Fast Break Points		15	19
1st Shot of Bonus FT		0/0	0/0
Longest FG Drought (Period:Times)		4:08 (P-2 9:10-5:02)	3:40 (P-4 7:30-3:50)
Bench Points		6	24

VS Basketball-Licensed to: University of North Carolina

Game 22: #8/9 Notre Dame 62, #14/15 Duke 58

Jan. 26, 2017 • Purcell Pavilion at the Joyce Center

Duke 58 • 17-4, 5-3 ACC																			
#	Player	FG	FGA	3-Pt	FGA	FT	FTA	Rebounds	Off	Def	Tot	PF	TP	A	TO	BLK	Stl	Min	
05	Leaonna Odom	f	5-8	0-0	2-5	5	2	7	3	12	0	1	1	3	20				
21	Kendall Cooper	f	1-2	0-0	0-0	2	0	2	3	2	0	0	0	0	9				
04	Lexie Brown	g	8-19	4-9	2-2	0	2	2	22	4	5	0	2	40					
15	Kyra Lambert	g	1-8	0-1	0-0	1	2	3	2	2	4	2	0	1	34				
23	Rebecca Greenwell	g	3-9	2-5	3-4	3	3	6	2	11	2	3	0	1	39				
13	Crystal Primm	g	0-0	0-0	0-0	0	0	0	0	0	0	0	0	0	7				
14	Faith Suggs	g	0-0	0-0	0-0	0	1	1	1	0	0	0	0	0	1				
22	Oderah Chidom	g	3-6	0-0	1-2	1	6	7	1	7	1	3	3	4	26				
34	Lynne Belton	g	0-1	0-0	0-0	1	0	1	0	0	0	0	0	0	2				
35	Erin Mathias	g	1-4	0-0	0-0	1	3	4	1	2	0	1	2	0	22				
	Team								2	2	4								
Totals			22-57	6-15	8-13	16	21	37	15	58	11	15	6	11	200				
1st - FG %:		10-18 55.6%			2nd: 3-16 18.8%			3rd: 4-10 40.0%			4th: 5-13 38.5%			Game: 22-57 38.6%			Deadball		
3FG %:		3-5 60.0%			0-2 0.0%			1-5 20.0%			2-2 100.0%			1-6 16.7%			6-15 40.0%		
FT %:		1-2 50.0%			5-6 83.3%			1-2 50.0%			1-3 33.3%			8-13 61.5%			Rebounds		

Notre Dame 62 • 19-3, 7-1 ACC																			
#	Player	FG	FGA	3-Pt	FGA	FT	FTA	Rebounds	Off	Def	Tot	PF	TP	A	TO	BLK	Stl	Min	
11	Brianna Turner	f	9-15	0-0	7-8	6	6	12	2	25	0	1	2	2	37				
33	Kathryn Westbeld	f	3-7	0-1	0-0	3	4	7	0	6	1	3	0	2	26				
03	Marina Mabrey	g	4-15	1-8	0-0	1	4	5	1	9	1	1	0	2	35				
15	Lindsay Allen	g	1-5	0-0	0-0	1	2	3	3	2	12	2	0	2	40				
24	Arike Ogunbowale	g	3-11	1-5	2-2	1	3	4	2	9	1	3	0	0	27				
05	Jackie Young	g	2-4	0-0	0-0	2	0	2	3	4	0	1	0	0	13				
20	Ali Patberg	g	0-0	0-0	0-0	0	0	0	0	2	0	0	0	0	5				
21	Kristina Nelson	g	1-2	0-0	0-0	1	1	2	0	2	0	0	0	0	3				
22	Erin Boley	g	2-5	1-2	0-0	3	3	6	1	5	2	2	0	0	14				
	Team								0	0	0								
Totals			25-64	3-16	9-10	18	23	41	14	62	17	14	2	8	200				
1st - FG %:		6-15 40.0%			2nd: 6-18 33.3%			3rd: 7-17 41.2%			4th: 6-14 42.9%			Game: 25-64 39.1%			Deadball		
3FG %:		1-4 25.0%			1-5 20.0%			2-3 33.3%			0-0 0.0%			2-16 18.8%			Rebounds		
FT %:		4-4 100.0%			5-6 83.3%			0-0 0.0%			0-0 0.0%			9-10 90.0%			1		

Officials: Eric Brewton, Dennis DeMayo, Angela Lewis  
 Technical fouls: Duke-None. Notre Dame-None.  
 Attendance: 8309

Score by periods					
	1st	2nd	3rd	4th	Total
Duke	24	11	11	12	58
Notre Dame	17	18	15	12	62

In		Off		2nd		Fast	
Points	Paint	T/O	Chance	Break	Bench		
DU	26	21	8	2	9		
ND	36	13	15	0	11		

Score tied - 6 times.  
 Lead changed - 5 times.

1st FG - DU 4th-01:31, ND 4th-02:21.  
 Largest lead - DU by 9 1st-04:59, ND by 11 4th-02:21.  
 DU led for 23:16. ND led for 12:20. Game was tied for 04:23.

Game 23: #8/9 Notre Dame 82, Virginia 74

Jan. 29, 2017 • Purcell Pavilion at the Joyce Center

Virginia 74 • 14-7, 3-5 ACC																		
#	Player	FG	FGA	3-Pt	FGA	FT	FTA	Rebounds	Off	Def	Tot	PF	TP	A	TO	BLK	Stl	Min
21	Lauren Moses	f	5-12	0-0	4-6	4	4	8	4	14	0	2	1	1	29			
04	Dominique Toussaint	g	4-12	1-3	0-0	0	0	1	3	9	1	3	0	0	24			
10	J'Kyra Brown	g	5-14	1-6	3-4	1	2	3	4	14	5	3	0	5	32			
22	Breyana Mason	g	5-14	1-3	1-2	4	3	7	3	12	6	2	0	1	40			
13	Jocelyn Willoughby	g	7-11	1-1	1-1	3	6	9	3	16	4	0	0	4	36			
14	Lisa Jablonowski	g	0-0	0-0	0-0	0	0	0	0	0	0	0	0	0	3			
23	Alyah Huiand El	g	0-4	0-1	0-0	0	0	0	2	0	0	0	0	0	9			
30	Felicia Aiyeotan	g	1-1	0-0	0-0	1	5	6	0	2	0	1	0	0	11			
32	Mone Jones	g	2-3	2-2	1-2	1	1	2	5	7	0	1	0	0	16			
	Team								0	1	1							
Totals			29-71	6-16	10-15	14	23	37	24	74	16	13	1	11	200			
1st - FG %:		8-16 50.0%			2nd: 7-16 43.8%			3rd: 7-16										

2016-17 Notre Dame Women's Basketball Game Notes

Game 25: #7/8 Notre Dame 85, #12/7 Louisville 66

Feb. 6, 2017 · Purcell Pavilion at the Joyce Center

		Total		3-Ptr		Rebounds		PF		TP		A TO Blk Stl		Min	
#	Player	FG-FGA	FG-FGA	FT-FTA	Off	Def	Tot	PF	TP	A	TO	Blk	Stl	Min	
04	Mariya MOORE	f	7-17	4-12	0-0	1	6	7	2	18	4	3	1	1	39
13	Cortnee WALTON	f	3-4	0-0	0-0	3	2	5	3	6	0	2	0	0	25
21	Kylee SHOOK	f	1-5	0-1	0-0	1	3	4	0	2	1	1	0	21	
20	Briannah JACKSON	g	0-1	0-0	0-0	0	2	2	0	0	1	1	0	5	
05	Asia DURR	g	10-18	3-7	8-10	1	5	6	2	31	3	2	0	0	39
02	Myisha HINES-ALLEN	g	0-0	0-0	0-0	0	0	0	0	0	0	0	0	1	
03	Sam FUEHRING	g	0-0	0-0	0-0	0	0	0	1	0	1	0	0	3	
15	Taylor JOHNSON	g	1-3	0-0	0-0	1	1	2	1	2	1	0	0	19	
22	Brianna JONES	g	0-0	0-0	0-0	0	0	0	1	0	1	0	0	3	
23	Jasmine JONES	g	0-2	0-0	0-0	0	1	1	0	0	0	1	0	11	
24	Jessica LAEMMLE	g	0-0	0-0	0-0	0	0	0	2	0	0	1	0	8	
33	Bionca DUNHAM	g	0-0	0-0	0-0	0	0	0	0	0	0	0	0	0+	
40	Ciera JOHNSON	g	3-5	0-0	1-2	2	2	4	4	7	0	2	0	0	26
Team						2	2	4			1				
Totals			25-55	7-20	9-12	11	22	33	16	66	11	16	2	2	200

1st - FG %:	7-15	46.7%	2nd - 6-15	40.0%	3rd - 7-14	50.0%	4th - 5-11	45.5%	Game - 25-55	45.5%	Deadball	
3FG %:	0-3	0.0%	2-6	33.3%	4-7	57.1%	1-4	25.0%	7-20	35.0%	Rebounds	
FT %:	0-0	0.0%	0-0	0.0%	3-6	50.0%	6-6	100.0%	9-12	75.0%		

		Total		3-Ptr		Rebounds		PF		TP		A TO Blk Stl		Min
#	Player	FG-FGA	FG-FGA	FT-FTA	Off	Def	Tot	PF	TP	A	TO	Blk	Stl	Min
11	Brianna Turner	f	5-11	0-0	1-2	4	5	9	2	11	1	0	2	36
22	Erin Boley	f	2-7	1-6	0-0	1	4	5	3	5	0	0	0	15
03	Marina Mabrey	g	1-7	0-5	0-0	0	0	0	1	2	3	0	0	21
15	Lindsay Allen	g	6-13	0-0	3-3	0	4	4	2	15	8	2	1	4
24	Arike Ogunbowale	g	8-16	2-4	4-5	2	1	3	2	22	3	0	0	1
05	Jackie Young	g	6-8	0-1	4-4	4	3	7	3	16	1	1	0	1
20	Ali Patberg	g	0-0	0-0	0-0	0	0	0	0	0	0	0	0	2
21	Kristina Nelson	g	0-0	0-0	0-0	0	1	1	0	0	0	0	0	1
33	Kathryn Westfeld	g	7-8	0-0	0-0	2	1	3	0	14	4	0	0	2
Team						1	2	3						
Totals			35-70	3-16	12-14	14	21	35	13	85	20	3	3	10

1st - FG %:	8-19	42.1%	2nd - 12-22	54.5%	3rd - 7-14	50.0%	4th - 8-15	53.3%	Game - 35-70	50.0%	Deadball	
3FG %:	0-4	0.0%	2-6	33.3%	1-4	25.0%	0-2	0.0%	3-16	18.8%	Rebounds	
FT %:	3-3	100.0%	5-6	83.3%	2-2	100.0%	2-3	66.7%	12-14	85.7%		

Officials: Dee Kantner, Joseph Vasizly, Maj Forsberg  
 Technical fouls: Louisville-None. Notre Dame-None.  
 Attendance: 8325

Score by periods	1st	2nd	3rd	4th	Total
Louisville	14	14	21	17	66
Notre Dame	19	31	17	18	85

Last FG - LOU 4th-01:31, ND 4th-01:03.  
 Largest lead - LOU by 4 1st-09:08, ND by 22 2nd-00:03.  
 LOU led for 05:34, ND led for 33:25. Game was tied for 00:30.

Game 27: #7/6 Notre Dame 84, Clemson 80

Feb. 16, 2017 · Littlejohn Coliseum · Clemson, South Carolina

		Total		3-Ptr		Rebounds		PF		TP		A TO Blk Stl		Min
#	Player	FG-FGA	FG-FGA	FT-FTA	Off	Def	Tot	PF	TP	A	TO	Blk	Stl	Min
03	Marina Mabrey	*	11-16	3-5	4-4	1	2	3	1	29	3	3	0	1
11	Brianna Turner	*	4-4	0-0	1-4	0	4	4	4	9	1	2	0	0
15	Lindsay Allen	*	4-6	0-0	3-4	1	8	9	3	11	5	2	0	1
22	Erin Boley	*	2-6	1-4	0-0	1	3	4	0	5	0	0	0	1
24	Arike Ogunbowale	*	5-13	1-1	4-4	2	5	7	2	15	2	2	0	2
05	Jackie Young	*	3-8	0-1	1-2	5	4	9	3	7	0	2	1	0
14	Mychal Johnson	*	0-1	0-0	0-0	0	2	2	0	0	0	1	0	6
21	Kristina Nelson	*	3-4	0-0	2-2	1	1	2	4	8	0	2	2	0
Team						0	2	2						
Totals			32-58	5-11	15-20	11	31	42	17	84	11	14	3	5

1st - FG %:	11-17	64.7%	2nd - 6-12	50.0%	3rd - 8-17	47.1%	4th - 7-12	58.3%	Game - 32-58	55.2%	Deadball	
3FG %:	3-4	75.0%	0-3	0.0%	1-2	50.0%	4-7	57.1%	15-20	75.0%	Rebounds	
FT %:	2-2	100.0%	4-6	66.7%	5-5	100.0%						

		Total		3-Ptr		Rebounds		PF		TP		A TO Blk Stl		Min
#	Player	FG-FGA	FG-FGA	FT-FTA	Off	Def	Tot	PF	TP	A	TO	Blk	Stl	Min
00	Nelly Perry	*	8-18	3-6	5-7	0	4	4	2	24	6	3	1	0
03	Victoria Cardaci	*	4-7	4-7	0-0	0	1	1	2	12	0	0	0	1
02	Danielle Edwards	*	5-13	1-5	0-0	0	2	2	3	11	3	1	0	2
15	Aliyah Collier	*	2-9	0-0	4-5	3	2	5	1	8	1	2	1	3
24	Ivy Atkison	*	1-7	0-0	1-2	4	2	6	1	3	1	2	0	0
11	Siana Fields	*	0-0	0-0	0-0	0	0	0	0	0	1	0	0	3
15	Jaia Alexander	*	1-4	0-1	0-0	0	3	3	4	2	2	1	0	0
44	Kobi Thornton	*	8-11	0-0	4-5	4	5	9	2	20	0	0	4	1
Team						2	0	2						
Totals			29-69	8-19	14-19	13	19	32	15	80	14	9	6	7

1st - FG %:	6-15	40.0%	2nd - 8-18	44.4%	3rd - 5-20	25.0%	4th - 10-16	62.5%	Game - 29-69	42.0%	Deadball	
3FG %:	2-6	33.3%	2-5	40.0%	2-3	66.7%	2-3	66.7%	8-19	42.1%	Rebounds	
FT %:	2-3	66.7%	0-0	0.0%	6-7	85.7%	6-9	66.7%	14-19	73.7%		

Officials: Mark Hardcastle, Pualani Spurlock, Mark Resch  
 Technical fouls: Notre Dame-None. Clemson-None.  
 Attendance: 595

Score by periods	1st	2nd	3rd	4th	Total
Notre Dame	27	16	22	19	84
Clemson	16	18	18	28	80

Last FG - ND 4th-01:59, CU 4th-00:19.  
 Largest lead - ND by 17 3rd-07:37, CU by 2 1st-07:59.  
 ND led for 39:22, CU led for 00:12. Game was tied for 00:10.

Game 26: #7 Notre Dame 90, Georgia Tech 69

Feb. 12, 2017 · Purcell Pavilion at the Joyce Center

		Total		3-Ptr		Rebounds		PF		TP		A TO Blk Stl		Min
#	Player	FG-FGA	FG-FGA	FT-FTA	Off	Def	Tot	PF	TP	A	TO	Blk	Stl	Min
10	Katarina Vuckovic	f	2-6	1-4	1-2	0	4	4	0	6	3	0	0	0
11	Elo Edeferioka	f	1-4	0-0	0-1	1	2	3	2	2	0	2	1	0
21	Zaire O'Neil	f	4-14	0-0	1-2	0	5	5	2	9	2	4	0	0
00	Imani Tilford	g	4-10	0-0	7-8	1	4	5	4	15	2	0	0	2
33	Francesca Pan	g	10-23	4-8	0-2	1	3	4	2	24	0	1	0	2
01	Kaylan Pugh	g	3-4	0-0	0-2	2	1	3	2	6	1	2	0	1
04	Anne Diouf	g	0-0	0-0	0-0	0	0	0	0	0	0	0	0	0+
13	Cha'Ron Sweeney	g	1-2	0-1	0-0	0	0	0	1	2	1	0	0	0
24	Chanin Scott	g	0-1	0-0	2-2	1	2	3	2	2	1	3	0	0
55	Antonia Peresson	g	1-1	1-1	0-0	0	0	0	0	3	1	0	0	1
Team						4	2	6						
Totals			26-65	6-14	11-19	10	23	33	15	69	11	12	1	6

1st - FG %:	7-17	41.2%	2nd - 8-15	53.3%	3rd - 6-14	42.9%	4th - 5-19	26.3%	Game - 26-65	40.0%	Deadball	
3FG %:	2-5	40.0%	3-5	60.0%	1-2	50.0%	0-2	0.0%	6-14	42.9%	Rebounds	
FT %:	3-7	42.9%	1-2	50.0%	4-4	100.0%	3-6	50.0%	11-19	57.9%		

		Total		3-Ptr		Rebounds		PF		TP		A TO Blk Stl		Min
#	Player	FG-FGA	FG-FGA	FT-FTA	Off	Def	Tot	PF	TP	A	TO	Blk	Stl	Min
11	Brianna Turner	f	9-14	0-0	3-5	5	4	9	0	21	1	4	5	0
22	Erin Boley	f	2-6	0-3	0-0	2	3	5	1	4	0	1	0	1
03	Marina Mabrey	g	11-14	2-4	1-1	1	1	2	2	25	3	0	1	0
15	Lindsay Allen	g	5-8	1-1	1-1	1	3	4	3	12	2	2		

Game 29: #5/4 Notre Dame 82, Boston College 45

Feb. 23, 2017 · Purcell Pavilion at the Joyce Center

**Boston College 45 • 9-19, 2-13 ACC**

#	Player	Total			3-Ptr			Rebounds			PF	TP	A	TO	Blk	Stl	Min
		FG	FGA	FT	FTA	FG	FGA	FT	FTA	Off							
02	Pineau,Georgia	f	2-12	0-1	0-0	2	4	6	4	4	2	6	0	0	0	30	
14	Edwards,Kailey	f	1-1	1-1	3-4	1	1	2	2	6	0	1	0	2	25		
34	Fasoula,Mariella	c	6-19	0-0	2-5	3	5	8	4	14	1	3	0	1	29		
04	Ortlepp,Taylor	g	3-10	2-5	0-0	0	2	2	1	8	3	3	0	0	27		
23	Hughes,Kelly	g	1-9	0-6	0-0	1	2	3	0	2	0	0	0	0	31		
01	Jones,Stephanie		1-1	1-1	0-0	0	0	0	0	3	0	0	0	0	3		
05	Gartner,Rachel		0-1	0-0	0-0	0	0	0	0	0	0	0	0	0	2		
11	Guy,Emma		0-2	0-0	3-4	3	3	6	3	3	0	3	1	0	13		
20	Taylor,Jasmine		0-0	0-0	0-0	0	0	0	0	0	0	0	0	0	2		
21	Mosetti,Martina		0-2	0-0	0-0	0	0	0	1	0	1	3	0	0	10		
22	Daley,Emilee		2-6	1-3	0-2	2	2	4	4	5	0	3	0	0	22		
24	Ryan,Shannon		0-0	0-0	0-0	0	1	1	0	0	0	0	0	0	1		
42	Quandt,Katie		0-0	0-0	0-0	0	1	1	0	0	0	0	0	0	5		
Team						6	5	11									
Totals			16-63	5-17	8-15	18	26	44	19	45	8	22	1	3	200		

1st - FG %:	6-16	37.5%	2nd: 7-15	46.7%	3rd: 2-20	10.0%	4th: 1-12	8.3%	Game: 16-63	25.4%	Deadball
3FG %:	1-3	33.3%	3-6	50.0%	0-3	0.0%	1-5	20.0%	5-17	29.4%	Rebounds
FT %:	1-1	100.0%	0-0	0.0%	3-6	50.0%	4-8	50.0%	8-15	53.3%	2

**Notre Dame 82 • 26-3, 14-1 ACC**

#	Player	Total			3-Ptr			Rebounds			PF	TP	A	TO	Blk	Stl	Min
		FG	FGA	FT	FTA	FG	FGA	FT	FTA	Off							
11	Turner,Brianna	f	5-8	0-0	2-3	1	5	6	1	12	0	0	7	1	23		
35	Thompson,Diamond	c	0-2	0-0	0-0	1	5	6	3	0	0	0	1	2	16		
03	Mabrey,Marina	g	3-12	1-4	2-4	1	2	3	4	9	1	1	0	3	21		
15	Allen,Lindsay	g	6-8	0-0	6-6	0	6	6	1	18	8	4	0	2	27		
24	Ogunbowale,Arike	g	4-10	1-2	2-4	0	6	6	2	11	3	2	0	2	29		
05	Young,Jackie		5-10	0-0	1-1	5	3	8	0	11	2	0	1	3	30		
20	Patberg,Ali		0-1	0-1	2-2	0	2	2	1	2	2	1	0	0	18		
21	Nelson,Kristina		2-4	0-0	1-1	0	0	0	3	5	0	0	1	2	10		
22	Boley,Erin		5-11	4-8	0-0	1	3	4	2	14	0	3	0	0	26		
Team						4	2	6									
Totals			30-66	6-15	16-21	13	34	47	17	82	16	11	10	15	200		

1st - FG %:	11-20	55.0%	2nd: 9-18	50.0%	3rd: 4-13	30.8%	4th: 6-15	40.0%	Game: 30-66	45.5%	Deadball
3FG %:	2-4	50.0%	1-3	33.3%	1-3	33.3%	2-5	40.0%	6-15	40.0%	Rebounds
FT %:	2-3	66.7%	6-7	85.7%	6-6	100.0%	2-5	40.0%	16-21	76.2%	2

Officials: Edwards Sidlasky, Tim Daley, Marc Merritt  
 Technical fouls: Boston College-None. Notre Dame-None.  
 Attendance: 8376

Score by periods	1st	2nd	3rd	4th	Total	In	Off	2nd	Fast		
Boston College	14	17	7	7	45	Points	Paint	T/O	Chance	Break	Bench
Notre Dame	26	25	15	16	82	BC	14	8	6	0	11
						ND	44	17	12	4	32

Last FG - BC 4th-00:28, ND 4th-01:26. Score tied - 1 time.  
 Largest lead - BC by 5 1st-07:43, ND by 40 4th-01:26. Lead changed - 2 times.  
 BC led for 01:39, ND led for 36:32. Game was tied for 01:38.



## Notre Dame Team Superlatives

Category	High	Opponent	Date	Low	Opponent	Date
Points:	114	Valparaiso	Dec. 4, 2016	55	at Georgia Tech	Jan. 2, 2017
Field Goals Made:	48	Valparaiso	Dec. 4, 2016	23	Green Bay	Nov. 17, 2016
				23	at Georgia Tech	Jan. 2, 2017
Field Goal Attempts:	75	Valparaiso	Dec. 4, 2016	52	Pittsburgh	Jan. 12, 2017
				52	Virginia	Jan. 29, 2017
Field Goal Percentage:	.640 (48-75)	Valparaiso	Dec. 4, 2016	.359 (23-64)	Green Bay	Nov. 17, 2016
3-Point FG Made:	12	Central Michigan	Nov. 11, 2016	1	Fordham	Nov. 14, 2016
				1	at Chattanooga	Dec. 27, 2016
3-Point FG Attempts:	22	Central Michigan	Nov. 11, 2016	4	at Chattanooga	Dec. 27, 2016
	22	Valparaiso	Dec. 4, 2016			
3-Pt FG Percentage:	.625 (10-16)	Wake Forest	Jan. 5, 2017	.125 (1-8)	Fordham	Nov. 14, 2016
Free Throws Made:	27	Pittsburgh	Jan. 12, 2017	4	UConn	Dec. 7, 2016
				4	at NC State	Dec. 29, 2016
				4	Wake Forest	Jan. 5, 2017
Free Throw Attempts:	33	at Syracuse	Feb. 19, 2017	7	Wake Forest	Jan. 5, 2017
Free Throw Percentage:	.909 (10-11)	at North Carolina	Jan. 22, 2017	.364 (4-11)	at NC State	Dec. 29, 2016
Rebounds:	60	vs. UL-Lafayette	Nov. 22, 2016	27	at Toledo	Dec. 18, 2016
				27	at Boston College	Jan. 19, 2017
Assists:	29	Central Michigan	Nov. 11, 2016	11	Fordham	Nov. 14, 2016
	29	Valparaiso	Dec. 4, 2016	11	Clemson	Feb. 16, 2017
Steals:	19	Valparaiso	Dec. 4, 2016	2	at Michigan State	Dec. 20, 2016
Blocked Shots:	10	Boston College	Feb. 23, 2017	2	Washington	Nov. 20, 2016
				2	at Iowa	Nov. 30, 2016
				2	at NC State	Dec. 29, 2016
				2	Duke	Jan. 26, 2017
Turnovers:	21	vs. UL-Lafayette	Nov. 22, 2016	3	Louisville	Feb. 6, 2017
	21	at Miami	Jan. 8, 2017			
Fouls:	22	at Iowa	Nov. 30, 2016	10	at North Carolina	Jan. 22, 2017

## Opponent Team Superlatives

Category	High	Opponent	Date	Low	Opponent	Date
Points:	80	Clemson	Feb. 16, 2017	36	Fordham	Nov. 14, 2016
	80	at Syracuse	Feb. 19, 2017			
Field Goals Made:	29	Virginia	Jan. 29, 2017	12	Fordham	Nov. 14, 2016
	29	Clemson	Feb. 16, 2017			
Field Goal Attempts:	71	Virginia	Jan. 29, 2017	48	TCU	Nov. 26, 2016
Field Goal Percentage:	.500 (27-54)	at Boston College	Jan. 19, 2017	.231 (12-52)	Fordham	Nov. 14, 2016
	.500 (28-56)	at Syracuse	Feb. 19, 2017			
3-Point FG Made:	12	Green Bay	Nov. 17, 2016	1	UConn	Dec. 7, 2016
	12	at Syracuse	Feb. 19, 2017	1	at Georgia Tech	Jan. 2, 2017
3-Point FG Attempts:	33	Central Michigan	Nov. 11, 2016	8	at Georgia Tech	Jan. 2, 2017
3-Pt FG Percentage:	.556 (10-18)	Wake Forest	Jan. 5, 2017	.105 (2-19)	Fordham	Nov. 14, 2016
Free Throws Made:	19	UConn	Dec. 7, 2016	1	Valparaiso	Dec. 4, 2016
Free Throw Attempts:	22	Tennessee	Jan. 16, 2017	1	Valparaiso	Dec. 4, 2016
Free Throw Percentage (Min 2):	.950 (19-20)	UConn	Dec. 7, 2016	.300 (3-10)	at Chattanooga	Dec. 27, 2016
Rebounds:	40	at Iowa	Nov. 30, 2016	19	Pittsburgh	Jan. 12, 2017
	40	at Toledo	Dec. 18, 2016			
	40	at Georgia Tech	Jan. 2, 2017			
Assists:	21	at Toledo	Dec. 18, 2016	5	at Georgia Tech	Jan. 2, 2017
Steals:	12	at Miami	Jan. 8, 2017	2	at Michigan State	Dec. 20, 2016
				2	Louisville	Feb. 6, 2017
Blocked Shots:	6	Green Bay	Nov. 17, 2016	0	Valparaiso	Dec. 4, 2016
	6	Pittsburgh	Jan. 12, 2017	0	at Boston College	Jan. 19, 2017
	6	Duke	Jan. 26, 2017			
	6	Clemson	Feb. 16, 2017			
Turnovers:	31	Valparaiso	Dec. 4, 2016	9	Tennessee	Jan. 16, 2017
				9	Clemson	Feb. 16, 2017
Fouls:	25	Fordham	Nov. 14, 2016	10	at North Carolina	Jan. 22, 2017
	25	at DePaul	Dec. 10, 2016	10	at Virginia Tech	Feb. 2, 2017

## Notre Dame Individual Superlatives

Category	Stat	Player	Opponent	Date
Points:	31	Brianna Turner	at Syracuse	Feb. 19, 2017
Field Goals Made:	13	Brianna Turner	at Syracuse	Feb. 19, 2017
Field Goal Attempts:	18	Arike Ogunbowale	at Georgia Tech	Jan. 2, 2017
FG Pct. (Min. 5 made):	1.000 (5-5)	Lindsay Allen	Fordham	Nov. 14, 2016
FG Pct. (Min. 10 made):	.929 (13-14)	Brianna Turner	at Syracuse	Feb. 19, 2017
3-Point FG Made:	5	Arike Ogunbowale	Central Michigan	Nov. 11, 2016
	5	Arike Ogunbowale	TCU	Nov. 26, 2016
	5	Arike Ogunbowale	Pittsburgh	Jan. 12, 2017
3-Point FG Attempts:	11	Marina Mabrey	Virginia	Jan. 29, 2017
3-Pt FG Pct. (Min. 3 made):	1.000 (5-5)	Arike Ogunbowale	Central Michigan	Nov. 11, 2016
	1.000 (4-4)	Arike Ogunbowale	Virginia	Jan. 29, 2017
Free Throws Made:	10	Marina Mabrey	Virginia	Jan. 29, 2017
Free Throws Attempts:	12	Marina Mabrey	Virginia	Jan. 29, 2017
FT Pct.:	1.000 (7-7)	Jackie Young	Pittsburgh	Jan. 12, 2017
Rebounds:	12	Brianna Turner	5x, last vs. Duke	Jan. 26, 2017
	12	Jackie Young	at Syracuse	Feb. 19, 2017
Assists:	12	Lindsay Allen	TCU	Nov. 26, 2016
	12	Lindsay Allen	at Chattanooga	Dec. 27, 2016
	12	Lindsay Allen	Duke	Jan. 26, 2017
Steals:	6	Jackie Young	Valparaiso	Dec. 4, 2016
Blocked Shots:	7	Brianna Turner	Boston College	Feb. 23, 2017
Turnovers:	7	Kathryn Westbeld	UConn	Dec. 7, 2016
Minutes:	40	Lindsay Allen	8x, last at vs. Virginia	Jan. 29, 2017

## Opponent Individual Superlatives

Category	Stat	Player	Opponent	Date
Points:	31	Asia Durr	Louisville	Feb. 6, 2017
Field Goals Made:	10	Paris Kea	at North Carolina	Jan. 22, 2017
	10	Asia Durr	Louisville	Feb. 6, 2017
	10	Francesca Pan	Georgia Tech	Feb. 12, 2017
Field Goal Attempts:	23	Jaylyn Gordon	UL-Lafayette	Nov. 22, 2016
	23	Jessica January	DePaul	Dec. 10, 2016
	23	Francesca Pan	Georgia Tech	Feb. 12, 2017
FG Pct. (Min. 5 made):	.778 (7-9)	Megan Gustafson	Iowa	Nov. 30, 2016
	.778 (7-9)	Napheesa Collier	UConn	Dec. 7, 2016
3-Point FG Made:	6	Gabby Cooper	at Syracuse	Feb. 19, 2017
3-Point FG Attempts:	12	Alayna Gribble	Pittsburgh	Jan. 12, 2017
	12	Mariya Moore	Louisville	Feb. 6, 2017
3-Pt FG Pct.:	1.000 (2-2)	Jada Woody	Toledo	Dec. 18, 2016
	1.000 (2-2)	Victoria Gaines	at Michigan State	Dec. 20, 2016
	1.000 (2-2)	Miah Spencer	at NC State	Dec. 29, 2016
	1.000 (2-2)	Mone Jones	Virginia	Jan. 29, 2017
Free Throws Made:	8	Asia Durr	Louisville	Feb. 6, 2017
	8	Alexis Peterson	at Syracuse	Feb. 19, 2017
Free Throws Attempts:	10	Asia Durr	Louisville	Feb. 6, 2017
FT Pct. (Min 6 made):	1.000 (8-8)	Alexis Peterson	at Syracuse	Feb. 19, 2017
Rebounds:	16	Jessica Lindstrom	Green Bay	Nov. 17, 2016
Assists:	14	Alexis Peterson	at Syracuse	Feb. 19, 2017
Steals:	5	Gabby Williams	UConn	Dec. 7, 2016
	5	J'Kyra Brown	Virginia	Jan. 29, 2017
Blocked Shots:	4	Kobi Thornton	Clemson	Feb. 16, 2017
Turnovers:	9	Mikaela Boyd	Toledo	Dec. 18, 2016
Minutes:	40	9x, last by Peterson & Cooper	at Syracuse	Feb. 19, 2017

## Irish Starting Lineups

Date	Opp.	G	G	G/F	F	F
11/11	CMU	Allen	Ogunbowale	Johnson	Westbeld	Turner
11/14	Fordham	Allen	Ogunbowale	Mabrey	Westbeld	Turner
11/17	Green Bay	Allen	Ogunbowale	Mabrey	Westbeld	Turner
11/20	Wash.	Allen	Ogunbowale	Mabrey	Westbeld	Turner
11/22	v. ULL	Allen	Ogunbowale	Mabrey	Westbeld	Turner
11/26	TCU	Allen	Ogunbowale	Mabrey	Westbeld	Turner
11/30	@Iowa	Allen	Ogunbowale	Mabrey	Westbeld	Turner
12/4	Valpo	Allen	Ogunbowale	Mabrey	Westbeld	Turner
12/7	UConn	Allen	Ogunbowale	Mabrey	Westbeld	Turner
12/10	@DePaul	Allen	Ogunbowale	Mabrey	Westbeld	Turner
12/18	@Toledo	Allen	Ogunbowale	Mabrey	Westbeld	Turner
12/20	@MSU	Allen	Johnson	Mabrey	Westbeld	Turner
12/27	@UTC	Allen	Ogunbowale	Mabrey	Westbeld	Turner
12/29	@NCSCU	Allen	Ogunbowale	Mabrey	Westbeld	Turner
1/2	@GT	Allen	Ogunbowale	Mabrey	Westbeld	Turner
1/5	WF	Allen	Ogunbowale	Mabrey	Westbeld	Turner
1/8	@Miami	Allen	Ogunbowale	Mabrey	Westbeld	Turner
1/12	Pitt	Allen	Ogunbowale	Mabrey	Westbeld	Turner
1/16	@Tenn.	Allen	Ogunbowale	Mabrey	Westbeld	Turner
1/19	@BC	Allen	Ogunbowale	Mabrey	Boley	Turner
1/22	@UNC	Allen	Ogunbowale	Mabrey	Johnson	Turner
1/26	Duke	Allen	Ogunbowale	Mabrey	Westbeld	Turner
1/29	UVA	Allen	Ogunbowale	Mabrey	Boley	Turner
2/2	@VT	Allen	Ogunbowale	Mabrey	Boley	Turner
2/6	Louisville	Allen	Ogunbowale	Mabrey	Boley	Turner
2/12	GT	Allen	Ogunbowale	Mabrey	Boley	Turner
2/16	@Clemson	Allen	Ogunbowale	Mabrey	Boley	Turner
2/19	@Syr.	Allen	Ogunbowale	Mabrey	Westbeld	Turner
2/23	BC	Allen	Ogunbowale	Mabrey	Thompson	Turner

### Season/Career Start Totals

Player	2016-17	Career	Streak
Lindsay Allen	29	141	141
Brianna Turner	29	93	54
Marina Mabrey	28	30	28
Arike Ogunbowale	28	28	17
Kathryn Westbeld	21	54	0
Erin Boley	6	6	0
Mychal Johnson	3	3	0
Diamond Thompson	1	1	1

### Starting Lineup Combinations

Players	Games	Rec.
Allen, Ogunbowale, Mabrey, Westbeld, Turner	19	16-3
Allen, Ogunbowale, Mabrey, Boley, Turner	6	6-0
Allen, Ogunbowale, Johnson, Westbeld, Turner	1	1-0
Allen, Ogunbowale, Johnson, Mabrey, Turner	1	1-0
Allen, Johnson, Mabrey, Westbeld, Turner	1	1-0
Allen, Ogunbowale, Mabrey, Thompson, Turner	1	1-0

### Record When Starting

Player	2016-17	Career
Lindsay Allen	26-3	132-9
Brianna Turner	26-3	86-7
Marina Mabrey	25-3	27-3
Arike Ogunbowale	25-3	25-3
Kathryn Westbeld	18-3	49-5
Erin Boley	6-0	6-0
Mychal Johnson	3-0	3-0
Diamond Thompson	1-0	1-0



# MARINA MABREY

GUARD | 5-11 | SOPHOMORE | BELMAR, N.J. | MANASQUAN

# 3

### GAMES WITH ...

	Season	Career
Double Figure Points	17	38
20-Plus Points	6	7
30-Plus Points	0	0
10-Plus Rebounds	0	1
10-Plus Assists	0	1
Double-Double	0	1

### NOTABLES

#### HONORS AND AWARDS:

- 2016 ACC All-Freshman Team
- 2016 ACC All-Academic Team
- 2015 Junkanoo Jam All-Tournament Team

#### 2016-17 SEASON:

- Has scored 20-plus points in six Atlantic Coast Conference games. Mabrey averages 15.6 points and 3.1 rebounds per ACC game. She has shot .391 (34-87) from three point range and has gone 36-43 (.837) at the free throw line in league play.
- Named Atlantic Coast Conference Player of the Week after averaging 25.5 points and shooting 62% from the floor in victories at Clemson and at No. 21 Syracuse. She has recorded three straight 20-plus point games, including a career-high 29 points (24 second-half points) against Clemson.
- Scored a career-high 29 points in the team's win at Clemson on 2/16/17.
- Played a career-high 36 minutes and fell one point shy of matching her career high (27) in the team's win over Virginia on 1/29/17.
- Recorded her 500th career point on 12/18/16 at Toledo, where she scored 19 points and collected six rebounds.
- Has made 29 starts and has averaged 14.1 points and 3.3 rebounds.

#### 2015-16 SEASON:

- Played in all 35 games, averaging 10.7 points and 1.5 steals per game.

### 2016-17 GAME-BY-GAME

	Opponent	Min	FG-A	3FG-A	FT-A	O-D-R	PF	A	TO	B	S	Pts
11/11	Central Mich.	26	4-8	3-7	6-7	1-2-3	2	5	2	1	1	17
11/14	·Fordham	18	2-9	0-3	3-3	1-1-2	2	0	2	0	0	7
11/17	·Green Bay	21	4-11	1-5	4-4	3-1-4	0	3	2	1	1	13
11/20	·Washington	14	2-6	0-1	0-0	2-0-2	2	2	1	0	4	4
11/22	·vs. UL-Lafayette	25	10-15	4-7	3-3	2-1-3	2	3	2	0	3	27
11/26	·TCU	28	6-13	3-7	2-2	3-2-5	2	2	1	0	0	17
11/30	·at Iowa	23	4-10	1-3	0-0	2-2-4	3	2	3	1	5	9
12/04	·Valparaiso	26	7-11	1-4	1-2	0-1-1	1	4	2	1	0	1
12/07	·Connecticut	18	1-8	0-4	0-0	1-1-2	3	1	1	0	0	2
12/10	·at DePaul	29	1-6	0-1	5-6	3-3-6	2	4	2	0	2	7
12/18	·at Toledo	30	8-12	2-3	1-1	1-5-6	4	3	5	2	1	19
12/20	·at Michigan St.	33	7-15	3-6	2-2	1-4-5	1	5	0	1	1	19
12/27	·at Chattanooga	13	1-2	0-1	0-0	1-0-1	0	2	1	0	1	2
12/29	·at NC State*	33	8-14	4-8	2-3	3-2-5	4	4	2	1	0	22
01/02	·at Ga. Tech*	21	3-9	1-4	0-0	0-1-1	1	4	1	0	0	7
01/05	·Wake Forest*	23	5-11	4-6	0-0	0-3-3	1	1	1	0	1	14
01/08	·at Miami*	33	5-11	2-7	3-4	1-4-5	1	4	4	0	4	15
01/12	·Pittsburgh*	18	2-4	1-2	2-2	0-5-5	3	2	2	1	1	7
01/16	·at Tennessee	30	7-13	3-5	0-0	0-4-4	1	1	0	1	0	17
01/19	·at BC*	24	8-10	3-4	2-2	0-3-3	2	1	1	0	2	21
01/22	·at UNC*	30	5-11	2-7	1-1	0-4-4	1	4	0	1	1	13
01/26	·Duke*	35	4-15	1-8	0-0	1-4-5	1	1	1	0	2	9
01/29	·Virginia*	36	6-13	4-11	10-12	0-2-2	1	2	1	0	1	26
02/02	·at Va. Tech*	26	5-10	3-6	0-0	0-1-1	4	1	1	1	2	13
02/06	·Louisville*	21	1-7	0-5	0-0	0-0-0	1	3	0	0	0	2
02/12	·Georgia Tech*	31	11-14	2-4	1-1	1-1-2	2	3	0	1	0	25
02/16	·at Clemson*	34	11-16	3-5	4-4	1-2-3	1	3	3	0	1	29
02/19	·at Syracuse*	35	5-10	3-6	9-10	2-3-5	3	5	4	0	1	22
02/23	·BC*	21	3-12	1-4	2-4	1-2-3	4	1	1	0	3	9
02/26	Florida State*											

### CAREER AND SEASON HIGHS

Points	Rebounds	Assists	Steals	Blocks	Field Goals Made	3-Point FGs Made	Free Throws Made	Minutes
Season	29, at Clemson (02/16/17)	5, 3x, at Syracuse (02/19/17)	5, at Iowa (11/30/16)	2, at Toledo (12/18/16)	11, 2x, at Clemson (02/16/17)	4, 4x, vs. Virginia (01/29/17)	10, vs. Virginia (01/29/17)	36, vs. Virginia (01/29/17)
Career	29, at Clemson (02/16/17)	10, at Valparaiso (11/23/15)	12, at Valparaiso (11/23/15)	2, 4x, at Toledo (12/18/16)	11, 2x, at Clemson (02/16/17)	4, 4x, vs. Virginia (01/29/17)	10, vs. Virginia (01/29/17)	36, vs. Virginia (01/29/17)

### CAREER STATISTICS

SEASON	GP-GS	MIN/AVG	FG-FGA	PCT	3FG-FGA	PCT	FT-FTA	PCT	ORB	DRB	REB	AVG	PF	DQ	AST	TO	BLK	STL	PTS	AVG
2015-16	35-2	662/18.9	127-247	.514	34-75	.453	85-104	.817	22	76	98	2.8	71	0	69	70	12	53	373	10.7
2016-17	29-28	755/26.0	146-306	.477	55-144	.382	63-73	.863	31	64	95	3.3	55	0	76	46	13	38	410	14.1
<b>TOTAL</b>	<b>64-30</b>	<b>1,417/22.1</b>	<b>273-553</b>	<b>.494</b>	<b>89-219</b>	<b>.406</b>	<b>148-177</b>	<b>.836</b>	<b>53</b>	<b>140</b>	<b>193</b>	<b>3.0</b>	<b>126</b>	<b>0</b>	<b>145</b>	<b>116</b>	<b>25</b>	<b>91</b>	<b>783</b>	<b>12.2</b>





# JACKIE YOUNG

GUARD | 6-0 | FRESHMAN | PRINCETON, IND. | PRINCETON COMMUNITY

# 5

## GAMES WITH ...

	Season	Career
Double Figure Points	8	8
20-Plus Points	1	1
30-Plus Points	0	0
5-Plus Rebounds	13	13
5-Plus Assists	0	0
Double-Double	0	0

## NOTABLES

### HONORS AND AWARDS:

- ACC Rookie of the Week (December 5, 2016)
- 2016 Naismith National Player of the Year
- 2016 McDonald's All-American
- 2016 Indiana Gatorade Player of the Year
- 2016 IBCA Senior Supreme All-State
- 2016 IndyStar Miss Basketball

### 2016-17 SEASON:

- Set career highs in rebounds in back-to-back contests from 2/16-19/17 with nine rebounds at Clemson and 12 rebounds in 24 minutes of action at Syracuse on 2/19/17.
- Has averaged 6.6 points and 5.1 rebounds per game during league play.
- Was named Atlantic Coast Conference Rookie of the Week on 2/13/17, following her performances versus Louisville and Georgia Tech. Young scored 16 points while collecting seven rebounds in the team's 85-66 win over the Cardinals. She also set a career high with five assists without committing a turnover in Notre Dame's 90-66 win over Georgia Tech.
- Fell three rebounds shy of recording her first career double-double against Louisville on 2/6/17.
- Was out of action due to an ankle injury from 12/10-12/18/16.
- Was named Atlantic Coast Conference Rookie of the Week on 12/05/16, following her break-through game versus Valparaiso (20 points, six steals, five rebounds and three assists). She also tallied five points and three rebounds in the team's win at Iowa on 11/30/16.
- Scored a career-high 20 points with six steals and five rebounds vs. Valparaiso on 12/04/16. She became the first Irish player to score 20 points off the bench since Arike Ogunbowale had 21 at TCU on 12/12/16.
- Scored three points and recorded seven rebounds in her college debut against Green Bay on 11/17/16.

## 2016-17 GAME-BY-GAME

Opponent	Min	FG-A	3FG-A	FT-A	O-D-R	PF	A	TO	B	S	Pts
11/11 Central Mich.					DNP						
11/14 Fordham					DNP						
11/17 Green Bay	15	1-4	1-1	0-0	4-3-7	1	1	1	0	0	3
11/20 Washington	21	2-5	1-3	3-4	0-2-2	1	0	1	1	0	8
11/22 vs. UL-Lafayette	21	5-8	1-1	2-4	1-5-6	1	4	2	1	0	13
11/26 TCU	25	5-11	0-2	2-2	2-3-5	4	3	3	1	0	12
11/30 at Iowa	16	2-7	0-0	1-1	1-2-3	4	0	2	0	1	5
12/04 Valparaiso	26	8-9	3-4	1-1	1-4-5	1	3	1	0	6	20
12/07 Connecticut	30	3-4	1-1	0-0	1-3-4	4	0	2	1	4	7
12/10 at DePaul					DNP						
12/18 at Toledo					DNP						
12/20 at Michigan St.	2	0-0	0-0	0-0	0-0-0	0	0	0	0	0	0
12/27 at Chattanooga	16	1-4	0-0	1-2	1-2-3	1	1	1	0	0	3
12/29 at NC State*	10	0-1	0-1	0-0	0-1-1	3	0	1	0	0	0
01/02 at Ga. Tech*	23	0-2	0-0	0-0	0-1-1	3	0	0	0	1	0
01/05 Wake Forest*	18	1-4	0-0	0-0	1-0-1	1	3	1	0	0	2
01/08 at Miami*	20	4-7	1-1	0-0	5-1-6	2	1	2	0	0	9
01/12 Pittsburgh*	25	4-9	0-1	7-7	5-3-8	1	1	3	1	2	15
01/16 at Tennessee	23	4-4	0-0	2-4	3-2-5	2	0	2	0	0	10
01/19 at BC*	21	0-4	0-0	4-4	0-1-1	1	0	0	0	1	4
01/22 at UNC*	21	3-8	0-1	4-4	4-4-8	2	0	1	0	1	10
01/26 Duke*	13	2-4	0-0	0-0	2-0-2	3	0	1	0	0	4
01/29 Virginia*	19	2-5	0-0	3-4	0-1-1	3	2	2	0	2	7
02/02 at Va. Tech*	20	2-6	0-0	0-0	2-2-4	1	2	3	0	1	4
02/06 Louisville*	25	6-8	0-1	4-4	4-3-7	3	1	1	0	1	16
02/12 Georgia Tech*	22	1-4	0-1	0-0	1-7-8	4	5	0	1	0	2
02/16 at Clemson*	26	3-8	0-1	1-2	5-4-9	3	0	2	1	0	7
02/19 at Syracuse*	24	3-8	0-1	2-2	7-5-12	4	1	2	0	0	8
02/23 BC*	30	5-10	0-0	1-1	5-3-8	0	2	0	1	3	11
02/26 Florida State*											

## CAREER AND SEASON HIGHS

Points	Season 20, vs. Valparaiso (12/04/16)
Career 20, vs. Valparaiso (12/04/16)	
Rebounds	Season 12, at Syracuse (02/19/17)
Career 12, at Syracuse (02/19/17)	
Assists	Season 5, vs. Georgia Tech (02/12/17)
Career 5, vs. Georgia Tech (02/12/17)	
Steals	Season 6, vs. Valparaiso (12/04/16)
Career 6, vs. Valparaiso (12/04/16)	
Blocks	Season 1, 8x, vs. BC (02/23/17)
Career 1, 8x, vs. BC (02/23/17)	
Field Goals Made	Season 8, vs. Valparaiso (12/04/16)
Career 8, vs. Valparaiso (12/04/16)	
3-Point FGs Made	Season 3, vs. Valparaiso (12/04/16)
Career 3, vs. Valparaiso (12/04/16)	
Free Throws Made	Season 7, vs. Pittsburgh (01/12/17)
Career 7, vs. Pittsburgh (01/12/17)	
Minutes	Season 30, 2x, vs. BC (02/23/17)
Career 30, 2x, vs. BC (02/23/17)	

## CAREER STATISTICS

SEASON	GP-GS	MIN/AVG	FG-FGA	PCT	3FG-FGA	PCT	FT-FTA	PCT	ORB	DRB	REB	AVG	PF	DQ	AST	TO	BLK	STL	PTS	AVG
2016-17	25-0	512/20.5	67-144	.465	8-20	.400	38-46	.826	55	62	117	4.7	53	0	30	34	8	23	180	7.2
<b>TOTAL</b>	<b>25-0</b>	<b>512/20.5</b>	<b>67-144</b>	<b>.465</b>	<b>8-20</b>	<b>.400</b>	<b>38-46</b>	<b>.826</b>	<b>55</b>	<b>62</b>	<b>117</b>	<b>4.7</b>	<b>53</b>	<b>0</b>	<b>30</b>	<b>34</b>	<b>8</b>	<b>23</b>	<b>180</b>	<b>7.2</b>



# BRIANNA TURNER

FORWARD | 6-3 | JUNIOR | PEARLAND, TEXAS | MANVEL

# 11

## GAMES WITH ...

	Season	Career
Double Figure Points	23	75
20-Plus Points	5	15
30-Plus Points	0	0
10-Plus Rebounds	7	25
10-Plus Assists	0	0
Double-Double	6	20

## NOTABLES

### HONORS AND AWARDS:

- 2016 Wade Trophy Watch List
- 2016-17 AP Preseason All-American
- 2016 WBCA Coaches' All-America Team
- 2016 USBWA All-America Team
- 2016 Honda Sport Award Finalist
- 2016 Naismith Trophy Semifinalist
- Drysdale Award Midseason Watch List
- Naismith Trophy Top 30
- Wooden Award Top 20

### 2016-17 SEASON:

- Averages 14.9 points and 7.8 rebounds per game in league play this season. Has scored in double figures in 10 league games, including recording 10-plus points in five of the last six contests and two double-doubles this season.
- Is tied with Kathryn Westbeld for the best field goal percentage in the Atlantic Coast Conference (61%). She also leads the conference in blocks per game (2.32).
- Scored a career-high 31 points with nine rebounds in a season-high 38 minutes, leading the Irish to top Syracuse on 2/19.
- Recorded 20-plus points and double-doubles in back-to-back contests on 1/22-26/17.
- Has four 20-plus point games this season and 14 in her career.
- Snapped a streak of 31 consecutive games with double-figure points, including 13 straight games this season, with seven points in the team's loss at North Carolina State on 12/29/16.
- Was named Atlantic Coast Conference Player of the Week the week of December 12, 2016. She scored 30 points and collected 23 rebounds during that period.
- Recorded her 1,000th career point on 11/30/16 at Iowa. She became the 36th Irish player to accomplish the feat and second Notre Dame player this season (also Lindsay Allen on 11/17/16 vs. Green Bay).

## 2016-17 GAME-BY-GAME

	Opponent	Min	FG-A	3FG-A	FT-A	O-D-R	PF	A	TO	B	S	Pts
11/11	·Central Mich.	20	5-8	0-0	2-4	2-1-3	1	1	2	0	0	12
11/14	·Fordham	28	5-10	0-0	0-2	2-6-8	1	0	3	1	1	10
11/17	·Green Bay	30	5-10	0-0	4-6	3-1-4	2	3	1	2	1	14
11/20	·Washington	27	3-6	0-0	4-6	4-8-12	3	0	1	1	0	10
11/22	·vs. UL-Lafayette	30	8-13	0-0	0-2	3-9-12	1	1	2	1	0	16
11/26	·TCU	15	7-10	0-0	4-5	2-1-3	2	1	1	1	1	18
11/30	·at Iowa	31	6-11	0-0	3-5	1-3-4	3	1	3	0	1	15
12/04	·Valparaiso	19	6-11	0-0	1-2	3-1-4	3	1	1	2	0	13
12/07	·Connecticut	36	7-14	0-0	2-2	8-4-12	2	3	0	2	1	16
12/10	·at DePaul	26	4-8	0-0	6-7	3-8-11	2	2	4	2	0	14
12/18	·at Toledo	30	11-13	0-0	4-7	2-6-8	1	2	3	2	1	26
12/20	·at Michigan St.	37	7-15	0-0	5-8	2-5-7	2	1	2	5	0	19
12/27	·at Chattanooga	28	10-13	0-0	4-8	4-1-5	1	1	1	6	0	24
12/29	·at NC State*	30	3-8	0-0	1-4	0-3-3	5	2	2	1	0	7
01/02	·at Ga. Tech*	27	4-7	0-0	1-4	3-8-11	2	0	1	6	4	9
01/05	·Wake Forest*	27	7-12	0-0	1-2	1-5-6	1	4	1	2	0	15
01/08	·at Miami*	35	3-4	0-0	1-2	2-8-10	4	2	4	0	1	7
01/12	·Pittsburgh*	23	4-7	0-0	3-3	1-5-6	2	0	0	2	3	11
01/16	·at Tennessee	29	5-12	0-0	0-0	4-3-7	4	0	2	3	1	10
01/19	·at BC*	31	8-11	0-0	3-6	4-4-8	4	1	6	3	4	19
01/22	·at UNC*	33	11-16	0-0	2-2	4-8-12	2	1	2	6	0	24
01/26	·Duke*	37	9-15	0-0	7-8	6-6-12	2	0	1	2	2	25
01/29	·Virginia*	26	4-7	0-0	1-3	4-4-8	3	1	2	3	1	9
02/02	·at Va. Tech*	24	6-9	0-0	1-1	1-3-4	4	0	5	2	0	13
02/06	·Louisville*	36	5-11	0-0	1-2	4-5-9	2	1	0	2	2	11
02/12	·Georgia Tech*	33	9-14	0-0	3-5	5-4-9	0	1	4	5	0	21
02/16	·at Clemson*	19	4-4	0-0	1-4	0-4-4	4	1	2	0	0	9
02/19	·at Syracuse*	38	13-14	0-0	5-11	4-5-9	2	1	1	3	0	31
02/23	·BC*	23	5-8	0-0	2-3	1-5-6	1	0	0	7	1	12
02/26	Florida State*											

- Scored a then-season-high 26 points and gathered eight rebounds on 12/18/16 at Toledo.
- Played a season-high 37 minutes at Michigan State on 12/20/16, scoring 19 points with seven rebounds.
- Recorded back-to-back double-doubles against Washington and Louisiana-Lafayette, scoring a combined 26 points and collecting 24 rebounds.

## CAREER AND SEASON HIGHS

	Points
Season	31, at Syracuse (02/19/17)
Career	31, at Syracuse (02/19/17)
	Rebounds
Season	12, 5x, vs. Duke (01/26/17)
Career	18, at UNC (01/15/15)
	Assists
Season	4, vs. Wake Forest (01/05/17)
Career	4, vs. Wake Forest (01/05/17)
	Steals
Season	4, 2x, at Boston College (01/19/17)
Career	4, 2x, at Boston College (01/19/17)
	Blocks
Season	7, vs. BC (02/23/17)
Career	7, 4x, vs. BC (02/23/17)
	Field Goals Made
Season	13, at Syracuse (02/19/17)
Career	13, 2x, at Syracuse (02/19/17)
	3-Point FGs Made
Season	-
Career	-
	Free Throws Made
Season	7, vs. Duke (01/26/17)
Career	9, at UNC (01/15/15)
	Minutes
Season	38, at Syracuse (02/19/17)
Career	38, 2x, at Syracuse (02/19/17)

## CAREER STATISTICS

SEASON	GP-GS	MIN/AVG	FG-FGA	PCT	3FG-FGA	PCT	FT-FTA	PCT	ORB	DRB	REB	AVG	PF	DQ	AST	TO	BLK	STL	PTS	AVG
2014-15	36-35	921/25.6	202-310	.652	0-0	.000	92-152	.605	103	180	283	7.9	86	1	25	75	89	39	496	13.8
2015-16	29-29	783/27.0	169-285	.593	0-0	.000	85-133	.639	66	146	212	7.3	63	1	27	41	88	24	423	14.6
2016-17	29-29	828/28.6	184-301	.611	0-0	.000	72-124	.581	83	134	217	7.5	66	1	32	57	72	25	440	15.2
<b>TOTAL</b>	<b>94-93</b>	<b>2,532/26.9</b>	<b>555-896</b>	<b>.619</b>	<b>0-0</b>	<b>.000</b>	<b>249-409</b>	<b>.609</b>	<b>252</b>	<b>460</b>	<b>712</b>	<b>7.6</b>	<b>215</b>	<b>3</b>	<b>84</b>	<b>173</b>	<b>249</b>	<b>88</b>	<b>1,359</b>	<b>14.5</b>



# MYCHAL JOHNSON

GUARD | 5-7 | JUNIOR | HUNTINGTON, W.VA. | HUNTINGTON ST. JOSEPH

# 14

## GAMES WITH ...

	Season	Career
5-Point Games	4	16
Double Figure Points	1	5
20-Plus Points	0	0
5-Plus Rebounds	1	3
10-Plus Rebounds	0	0
5-Plus Assists	1	2

## NOTABLES

### 2016-17 SEASON:

- Made her third start of the season at UNC, her first start since the Michigan State game on 12/20/16.
- Played a career-high 31 minutes at DePaul on 12/10/16, scoring a season-high 10 points.

### 2015-16 SEASON:

- Appeared in 31 games as a sophomore, averaging 2.3 points and 1.2 rebounds per game.

## 2016-17 GAME-BY-GAME

Opponent	Min	FG-A	3FG-A	FT-A	O-D-R	PF	A	TO	B	S	Pts
11/11 -Central Mich.	27	2-4	1-2	2-2	0-2-2	3	4	0	1	4	7
11/14 Fordham	23	1-2	0-1	0-0	0-1-1	3	4	1	0	1	2
11/17 Green Bay	20	1-2	1-1	2-2	0-0-0	3	0	0	0	0	5
11/20 Washington	12	0-1	0-1	0-0	0-1-1	1	0	0	0	1	0
11/22 vs. UL-Lafayette	21	1-1	0-0	0-0	0-4-4	0	1	2	1	3	2
11/26 TCU	17	0-0	0-0	0-0	0-1-1	1	0	1	0	0	0
11/30 at Iowa	17	0-1	0-1	0-0	0-2-2	0	0	0	0	2	0
12/04 Valparaiso	25	2-4	2-4	0-0	2-4-6	0	4	3	0	1	6
12/07 Connecticut	12	1-3	1-2	0-0	0-1-1	0	0	1	0	1	3
12/10 at DePaul	31	4-7	2-4	0-0	0-1-1	1	1	0	0	1	10
12/18 at Toledo	29	1-3	0-0	0-0	0-0-0	3	3	1	0	3	2
12/20 -at Michigan St.	28	1-2	0-1	1-1	0-0-0	2	5	2	0	0	3
12/27 at Chattanooga	23	0-1	0-1	0-0	0-3-3	4	0	1	0	1	0
12/29 at NC State*	19	1-3	0-1	0-0	0-2-2	1	0	2	0	3	2
01/02 at Ga. Tech*	14	0-1	0-0	2-2	0-1-1	2	0	1	0	1	2
01/05 Wake Forest*	16	1-2	0-1	0-0	0-0-0	4	2	1	0	1	2
01/08 at Miami*	10	0-0	0-0	0-0	0-1-1	3	0	0	0	1	0
01/12 Pittsburgh*	10	0-1	0-1	2-2	0-0-0	0	0	2	0	0	2
01/16 at Tennessee	2	0-0	0-0	0-0	0-0-0	1	0	0	0	0	0
01/19 at BC*	22	0-1	0-0	0-0	1-1-2	2	3	1	0	0	0
01/22 -at UNC*	7	0-1	0-1	0-0	0-0-0	0	1	1	0	2	0
01/26 Duke*											DNP
01/29 Virginia*											DNP
02/02 at Va. Tech*											DNP
02/06 Louisville*											DNP
02/12 Georgia Tech*											DNP
02/16 at Clemson*	6	0-1	0-0	0-0	0-2-2	0	0	1	0	0	0
02/19 at Syracuse*	2	0-0	0-0	0-0	0-1-1	2	0	0	0	0	0
02/23 BC*											DNP
02/26 Florida State*											DNP

## CAREER AND SEASON HIGHS

Points	Rebounds	Assists	Steals	Blocks	Field Goals Made	3-Point FGs Made	Free Throws Made	Minutes
Season: 10, at DePaul (12/10/16)	Season: 6, vs. Valparaiso (12/04/16)	Season: 5, at Michigan State (12/20/16)	Season: 4, vs. Central Michigan (11/11/16)	Season: 1, 2x, vs. UL-Lafayette (11/22/16)	Season: 4, at DePaul (12/10/16)	Season: 2, 2x, at DePaul (12/10/16)	Season: 2, 4x, vs. Pittsburgh (01/12/17)	Season: 31, at DePaul (12/10/16)
Career: 17, vs. Chattanooga (11/21/14)	Career: 8, vs. Syracuse (01/21/16)	Career: 7, vs. Quinnipiac (11/25/14)	Career: 4, 2x, vs. Central Mich. (11/11/16)	Career: 2, vs. Miami (02/14/16)	Career: 6, vs. Chattanooga (11/21/14)	Career: 5, vs. Chattanooga (11/21/14)	Career: 4, vs. Holy Cross (11/23/14)	Career: 31, at DePaul (12/10/16)

## CAREER STATISTICS

SEASON	GP-GS	MIN/AVG	FG-FGA	PCT	3FG-FGA	PCT	FT-FTA	PCT	ORB	DRB	REB	AVG	PF	DQ	AST	TO	BLK	STL	PTS	AVG
2014-15	28-0	320/11.4	28-84	.333	11-34	.324	20-29	.690	7	25	32	1.1	33	0	25	18	4	14	87	3.1
2015-16	31-0	371/12.0	16-53	.302	9-28	.321	29-43	.674	5	33	38	1.2	40	0	19	18	4	16	70	2.3
2016-17	23-3	393/17.1	16-41	.390	7-22	.318	9-9	1.000	3	28	31	1.3	36	0	28	21	2	26	48	2.1
<b>TOTAL</b>	<b>82-3</b>	<b>1,084/13.2</b>	<b>60-178</b>	<b>.337</b>	<b>27-84</b>	<b>.321</b>	<b>58-81</b>	<b>.716</b>	<b>15</b>	<b>86</b>	<b>101</b>	<b>1.2</b>	<b>109</b>	<b>0</b>	<b>72</b>	<b>57</b>	<b>10</b>	<b>56</b>	<b>205</b>	<b>2.5</b>





# LINDSAY ALLEN

GUARD | 5-8 | SENIOR | MITCHELLVILLE, MD. | ST. JOHN'S COLLEGE

# 15

## GAMES WITH ...

	Season	Career
Double-Figure Points	15	56
20-Plus Points	0	7
5-Rebound Games	17	44
5-Assist Games	22	88
Double-Figure Assists	6	8
5-5-5 Games	14	34
Triple Doubles	1	1

## NOTABLES

### HONORS AND AWARDS:

- 2016 Wade Trophy Watch List
- 2016-17 Nancy Lieberman Award Watch List
- 2016 Preseason WNIT All-Tournament Team
- 2016 Nancy Lieberman Award Finalist
- Senior CLASS Award Candidate
- WBCA Coaches' All-America Team Finalist
- Two-time team captain (2015-16 & 2016-17)
- Naismith Trophy Top 30
- Wooden Award Top 20
- Lieberman Award Finalist

### 2016-17 SEASON:

- Ranks first in the ACC and fourth in the country with a 3.23 assist/turnover ratio. Her 7.2 assists per game are most in the ACC and sixth-most in the country.
- Has totaled 10-plus assists in three ACC games and has tallied double-figures in seven league games, including four of the last five games.
- Her 10 assists in the game versus Virginia on 1/29/17 moved her to third place all-time on the career assist chart for Notre Dame and the ACC. Her third assist moved her past Niele Ivey in the record book.
- Recorded her first career triple-double (previously had never finished with a double-double) with 11 points, 11 rebounds and 12 assists at Chattanooga on 12/27/16. The triple-double was the sixth in program history and the fourth consisting of points, rebounds and assists.
- Selected to the 2016 Preseason WNIT All-Tournament team after recording 13 points, five rebounds and four assists in the tournament finale versus Washington on 11/20/16.
- Scored her 1,000th point on 11/17/16 versus Green Bay and recorded her 600th assist on 11/26/16 versus TCU. She became the 35th Irish player to score 1,000 points and the first of two to do so this season

## 2016-17 GAME-BY-GAME

Opponent	Min	FG-A	3FG-A	FT-A	O-D-R	PF	A	TO	B	S	Pts
11/11 ·Central Mich.	19	6-8	1-2	0-0	0-5-5	0	8	0	0	4	13
11/14 ·Fordham	37	5-5	0-0	3-4	2-4-6	2	5	1	0	2	13
11/17 ·Green Bay	40	1-6	0-0	6-8	0-5-5	0	8	4	0	3	8
11/20 ·Washington	40	5-12	0-1	3-6	2-3-5	2	4	2	0	1	13
11/22 ·vs. UL-Lafayette	25	1-1	0-0	0-0	1-5-6	3	9	3	0	1	2
11/26 ·TCU	32	1-3	0-0	0-0	2-2-4	1	12	2	0	3	2
11/30 ·at Iowa	37	5-13	1-2	0-0	1-5-6	2	8	1	1	5	11
12/04 ·Valparaiso	19	3-5	0-0	2-2	2-2-4	1	6	1	0	4	8
12/07 ·Connecticut	40	5-8	0-1	1-4	0-5-5	3	8	1	0	1	11
12/10 ·at DePaul	40	6-11	0-0	2-3	1-8-9	3	3	2	0	1	14
12/18 ·at Toledo	32	4-7	0-0	2-3	1-1-2	3	8	1	0	4	10
12/20 ·at Michigan St.	25	4-8	0-0	1-1	0-5-5	4	6	3	0	1	9
12/27 ·at Chattanooga	35	5-9	0-0	1-1	1-10-11	0	12	4	0	1	11
12/29 ·at NC State*	40	5-14	1-1	1-4	0-4-4	3	4	3	0	0	12
01/02 ·at Ga. Tech*	38	3-6	0-1	1-2	1-6-7	3	8	3	0	4	7
01/05 ·Wake Forest*	30	6-8	0-0	0-0	1-2-3	3	4	0	1	4	12
01/08 ·at Miami*	29	3-7	0-1	1-1	0-2-2	2	7	1	0	0	7
01/12 ·Pittsburgh*	26	1-3	0-0	0-0	0-3-3	1	7	3	0	0	2
01/16 ·at Tennessee	40	3-7	0-1	3-4	1-5-6	1	10	3	0	2	9
01/19 ·at BC*	29	5-8	2-2	0-0	0-3-3	1	6	2	1	2	12
01/22 ·at UNC*	38	2-7	0-0	1-2	1-5-6	1	11	3	0	4	5
01/26 ·Duke*	40	1-5	0-0	0-0	1-2-3	3	12	2	0	2	2
01/29 ·Virginia*	40	2-6	0-1	1-3	1-10-11	2	10	4	0	4	5
02/02 ·at Va. Tech*	38	4-7	0-1	0-0	0-7-7	1	9	4	0	2	8
02/06 ·Louisville*	39	6-13	0-0	3-3	0-4-4	2	8	2	1	4	15
02/12 ·Georgia Tech*	36	5-8	1-1	1-1	1-3-4	3	2	2	0	2	12
02/16 ·at Clemson*	40	4-6	0-0	3-4	1-8-9	3	5	2	0	1	11
02/19 ·at Syracuse*	36	1-6	0-1	5-6	1-3-4	4	2	2	0	2	7
02/23 ·BC*	27	6-8	0-0	6-6	0-6-6	1	8	4	0	2	18
02/26 Florida State*											

- (also Brianna Turner). Allen joins Skylar Diggins, Niele Ivey and Mollie Peirick as the only Irish players to score 1,000 career points and collect 600 career assists.
- Gathered a career-high 12 assists on 11/26/16 versus TCU.

## CAREER AND SEASON HIGHS

Points	Rebounds	Assists	Steals	Blocks	Field Goals Made	3-Point FGs Made	Free Throws Made	Minutes
Season: 18, vs. BC (02/23/17)	Season: 11, 2x, vs. Virginia (01/29/17)	Season: 12, 3x, vs. Duke (01/26/17)	Season: 5, at Iowa (11/30/16)	Season: 1, 4x, vs. Louisville (02/06/17)	Season: 6, 5x, vs. BC (02/23/17)	Season: 2, at Boston College (01/19/17)	Season: 6, 2x, vs. BC (02/23/17)	Season: 40, 8x, at Clemson (02/16/17)
Career: 28, vs. Stanford (03/27/15)	Career: 11, 2x, vs. Virginia (01/29/17)	Career: 12, 3x, vs. Duke (01/26/17)	Career: 5, 2x, at Iowa (11/30/16)	Career: 2, vs. Central Michigan (12/22/13)	Career: 10, 2x, vs. Indiana (03/21/16)	Career: 4, 2x, vs. Stanford (03/27/15)	Career: 6, 6x, vs. BC (02/23/17)	Career: 40, 8x, at Clemson (02/16/17)

## CAREER STATISTICS

SEASON	GP-GS	MIN/AVG	FG-FGA	PCT	3FG-FGA	PCT	FT-FTA	PCT	ORB	DRB	REB	AVG	PF	DQ	AST	TO	BLK	STL	PTS	AVG
2013-14	38-38	1017/26.8	77-155	.497	15-42	.357	66-81	.815	11	79	90	2.4	81	0	150	67	9	49	235	6.2
2014-15	39-39	1211/31.1	155-297	.522	20-54	.370	76-89	.854	23	115	138	3.54	75	2	205	96	3	52	406	10.4
2015-16	35-35	1047/29.9	127-255	.498	8-30	.267	65-91	.714	21	110	131	3.7	69	0	204	81	3	45	327	9.3
2016-17	29-29	987/34.0	108-215	.502	6-16	.375	47-68	.691	22	133	155	5.3	58	0	210	65	4	66	269	9.3
<b>TOTAL</b>	<b>141-141</b>	<b>4,262/30.2</b>	<b>467-922</b>	<b>.507</b>	<b>49-142</b>	<b>.345</b>	<b>254-329</b>	<b>.772</b>	<b>77</b>	<b>437</b>	<b>514</b>	<b>3.6</b>	<b>283</b>	<b>2</b>	<b>769</b>	<b>309</b>	<b>19</b>	<b>212</b>	<b>1,237</b>	<b>8.8</b>



# ALI PATBERG

GUARD | 5-10 | SOPHOMORE | COLUMBUS, IND. | COLUMBUS NORTH

# 20

### GAMES WITH ...

	Season	Career
Double Figure Points	0	0
20-Plus Points	0	0
30-Plus Points	0	0
10-Plus Rebounds	0	0
10-Plus Assists	0	0
Double-Double	0	0

### NOTABLES

#### HONORS AND AWARDS:

- 2015 MaxPreps National High School Player of the Year
- 2015 McDonald's High School All-American

#### 2016-17 SEASON:

- Matched her career high in points with six on 1/22/17 at UNC.
- Scored her first career points with two free throws versus Pittsburgh on 1/12/17.
- After being sidelined for eight games due to illness, made her return to the court on 12/18/16 at Toledo.
- Recorded three rebounds and three assists in 14 minutes against Central Michigan in her college debut.

#### 2015-16 SEASON:

- Did not play due to injury.

### 2016-17 GAME-BY-GAME

Opponent	Min	FG-A	3FG-A	FT-A	O-D-R	PF	A	TO	B	S	Pts
11/11 Central Mich.	14	0-0	0-0	0-0	0-3-3	1	3	0	0	0	0
11/14 Fordham	7	0-0	0-0	0-0	0-1-1	2	0	0	0	1	0
11/17 Green Bay					DNP						
11/20 Washington					DNP						
11/22 vs. UL-Lafayette					DNP						
11/26 TCU					DNP						
11/30 at Iowa					DNP						
12/04 Valparaiso					DNP						
12/07 Connecticut					DNP						
12/10 at DePaul					DNP						
12/18 at Toledo	3	0-0	0-0	0-0	0-1-1	0	0	0	0	0	0
12/20 at Michigan St.	1	0-0	0-0	0-0	0-0-0	0	0	0	0	0	0
12/27 at Chattanooga	3	0-0	0-0	0-0	0-1-1	0	0	0	0	0	0
12/29 at NC State*					DNP						
01/02 at Ga. Tech*	2	0-0	0-0	0-0	0-0-0	1	0	0	0	0	0
01/05 Wake Forest*	7	0-0	0-0	0-0	1-2-3	0	1	0	0	0	0
01/08 at Miami*	11	0-0	0-0	0-2	0-0-0	2	1	2	0	0	0
01/12 Pittsburgh*	14	0-0	0-0	2-2	1-2-3	1	1	1	0	0	2
01/16 at Tennessee					DNP						
01/19 at BC*	20	2-3	0-0	2-2	0-1-1	1	2	0	0	0	6
01/22 at UNC*	20	3-5	0-0	0-0	1-1-2	1	0	1	0	2	6
01/26 Duke*	5	0-0	0-0	0-0	0-0-0	2	0	0	0	0	0
01/29 Virginia*	6	0-0	0-0	0-0	1-2-3	2	1	1	0	0	0
02/02 at Va. Tech*	10	0-0	0-0	0-0	0-1-1	0	0	0	0	0	0
02/06 Louisville*	2	0-0	0-0	0-0	0-0-0	0	0	0	0	0	0
02/12 Georgia Tech*					DNP						
02/16 at Clemson*					DNP						
02/19 at Syracuse*	3	0-0	0-0	0-0	0-1-1	0	0	0	0	0	0
02/23 BC*	18	0-1	0-1	2-2	0-2-2	1	2	1	0	0	2
02/26 Florida State*											

### CAREER AND SEASON HIGHS

Points	Season	6, 2x, at UNC (01/22/17)
Career	6, 2x, at UNC (01/22/17)	
Rebounds	Season	3, 3x, vs. Pittsburgh (01/12/17)
Career	3, 3x, vs. Pittsburgh (01/12/17)	
Assists	Season	3, vs. Central Michigan (11/11/16)
Career	3, vs. Central Michigan (11/11/16)	
Steals	Season	2, at UNC (01/22/17)
Career	2, at UNC (01/22/17)	
Blocks	Season	-
Career	-	
Field Goals Made	Season	3, at UNC (01/22/17)
Career	3, at UNC (01/22/17)	
3-Point FGs Made	Season	-
Career	-	
Free Throws Made	Season	2, 3x, vs. BC (02/23/17)
Career	2, 3x, vs. BC (02/23/17)	
Minutes	Season	20, 2x, at UNC (01/22/17)
Career	20, 2x, at UNC (01/22/17)	

### CAREER STATISTICS

SEASON	GP-GS	MIN/AVG	FG-FGA	PCT	3FG-FGA	PCT	FT-FTA	PCT	ORB	DRB	REB	AVG	PF	DQ	AST	TO	BLK	STL	PTS	AVG	
2015-16	DNP - Injury																				
2016-17	17-0	146/8.6	5-9	.556	0-1	.000	6-8	.750	4	18	22	1.3	14	0	11	6	0	3	16	0.9	
<b>TOTAL</b>	<b>17-0</b>	<b>146/8.6</b>	<b>5-9</b>	<b>.556</b>	<b>0-1</b>	<b>.000</b>	<b>6-8</b>	<b>.750</b>	<b>4</b>	<b>18</b>	<b>22</b>	<b>1.3</b>	<b>14</b>	<b>0</b>	<b>11</b>	<b>6</b>	<b>0</b>	<b>3</b>	<b>16</b>	<b>0.9</b>	



# KRISTINA NELSON

FORWARD | 6-4 | SENIOR | BUFORD, GA. | BUFORD

# 21

## GAMES WITH ...

	Season	Career
Double Figure Points	1	3
20-Plus Points	0	0
30-Plus Points	0	0
5-Plus Rebounds	8	13
10-Plus Rebounds	0	0
Double-Double	0	0

## NOTABLES

### HONORS AND AWARDS:

- 2016 ACC Academic Honor Roll

### 2016-17 SEASON:

- Surpassed her 2015-16 rebound total (73) with four rebounds in the team's win at UNC on 1/22/17.
- Has recorded eight five-plus rebound games this season and 13 such games in her career.
- Collected a career-high nine rebounds and two steals in the team's season opener versus Central Michigan on 11/11/16.

## 2016-17 GAME-BY-GAME

Opponent	Min	FG-A	3FG-A	FT-A	O-D-R	PF	A	TO	B	S	Pts
11/11 Central Mich.	20	4-10	0-0	0-0	4-5-9	2	2	1	1	2	8
11/14 Fordham	18	3-6	0-0	3-5	2-5-7	4	1	3	1	1	9
11/17 Green Bay	9	0-5	0-0	0-0	0-1-1	2	0	2	1	0	0
11/20 Washington	16	2-7	0-0	1-2	0-6-6	3	3	1	0	0	5
11/22 vs. UL-Lafayette	13	2-3	0-0	1-2	2-3-5	5	2	6	3	1	5
11/26 TCU	15	0-4	0-0	2-2	1-1-2	3	1	1	1	1	2
11/30 at Iowa	13	2-3	0-0	0-0	1-2-3	2	0	0	0	0	4
12/04 Valparaiso	24	4-6	0-0	0-0	0-6-6	4	3	2	4	1	8
12/07 Connecticut	7	1-3	0-0	0-0	0-2-2	1	1	1	0	0	2
12/10 at DePaul	10	1-7	0-0	0-0	3-1-4	3	0	2	0	0	2
12/18 at Toledo	9	0-2	0-0	2-4	0-0-0	0	1	1	0	1	2
12/20 at Michigan St.	1	0-0	0-0	0-0	0-0-0	0	0	2	0	0	0
12/27 at Chattanooga	12	4-5	0-0	0-0	1-2-3	5	0	1	0	0	8
12/29 at NC State*	6	1-3	0-0	0-0	0-1-1	0	0	2	0	0	2
01/02 at Ga. Tech*	13	2-3	0-0	1-2	2-3-5	2	1	3	1	0	5
01/05 Wake Forest*	19	3-5	0-0	0-0	0-6-6	4	5	4	0	0	6
01/08 at Miami*	8	2-3	0-0	0-2	1-1-2	0	0	2	0	0	4
01/12 Pittsburgh*	22	3-6	0-0	7-10	5-2-7	2	0	2	0	2	13
01/16 at Tennessee	13	1-2	0-0	0-0	0-2-2	3	1	2	0	0	2
01/19 at BC*	8	1-2	0-0	0-0	0-0-0	3	1	2	0	0	2
01/22 at UNC*	7	0-2	0-0	0-0	2-2-4	0	0	1	0	0	0
01/26 Duke*	3	1-2	0-0	0-0	1-1-2	0	0	0	0	0	2
01/29 Virginia*	11	1-4	0-0	1-2	1-1-2	1	1	0	1	0	3
02/02 at Va. Tech*	2	0-0	0-0	0-0	0-0-0	0	0	0	0	0	0
02/06 Louisville*	1	0-0	0-0	0-0	0-1-1	0	0	0	0	0	0
02/12 Georgia Tech*	7	1-3	0-0	0-0	0-1-1	2	1	2	0	0	2
02/16 at Clemson*	21	3-4	0-0	2-2	1-1-2	4	0	2	2	0	8
02/19 at Syracuse*					DNP						
02/23 BC*	10	2-4	0-0	1-1	0-0-0	3	0	0	1	2	5
02/26 Florida State*											

## CAREER AND SEASON HIGHS

Points	
Season	13, vs. Pittsburgh (01/12/17)
Career	13, vs. Pittsburgh (01/12/17)
Rebounds	
Season	9, vs. Central Michigan (11/11/16)
Career	9, vs. Central Michigan (11/11/16)
Assists	
Season	5, vs. Wake Forest (01/05/17)
Career	5, vs. Wake Forest (01/05/17)
Steals	
Season	2, 3x, vs. BC (02/23/17)
Career	2, 3x, vs. BC (02/23/17)
Blocks	
Season	4, vs. Valparaiso (12/04/16)
Career	4, vs. Valparaiso (12/04/16)
Field Goals Made	
Season	4, 3x, at Chattanooga (12/27/16)
Career	5, vs. Wake Forest (02/18/16)
3-Point FGs Made	
Season	-
Career	-
Free Throws Made	
Season	7 vs. Pittsburgh (01/12/17)
Career	7 vs. Pittsburgh (01/12/17)
Minutes	
Season	24, vs. Valparaiso (12/04/16)
Career	24, vs. Valparaiso (12/04/16)

## CAREER STATISTICS

SEASON	GP-GS	MIN/AVG	FG-FGA	PCT	3FG-FGA	PCT	FT-FTA	PCT	ORB	DRB	REB	AVG	PF	DQ	AST	TO	BLK	STL	PTS	AVG
2013-14	32-0	129/4.0	28-50	.560	0-0	.000	9-17	.529	9	21	30	0.94	39	1	7	17	3	1	65	2.0
2014-15	DNP-Injury																			
2015-16	31-0	259/8.4	37-75	.493	0-0	.000	13-22	.591	29	44	73	2.4	45	0	17	31	12	4	87	2.8
2016-17	28-0	318/11.4	44-104	.423	0-0	.000	21-34	.618	27	56	83	3.0	58	2	24	45	16	11	109	3.9
<b>TOTAL</b>	<b>91-0</b>	<b>706/7.8</b>	<b>109-229</b>	<b>.476</b>	<b>0-0</b>	<b>.000</b>	<b>43-73</b>	<b>.589</b>	<b>65</b>	<b>121</b>	<b>186</b>	<b>2.1</b>	<b>142</b>	<b>3</b>	<b>48</b>	<b>93</b>	<b>31</b>	<b>16</b>	<b>261</b>	<b>2.9</b>





# ERIN BOLEY

FORWARD | 6-2 | FRESHMAN | HODGENVILLE, KY. | ELIZABETHTOWN

# 22

### GAMES WITH ...

	Season	Career
5-Point Games	21	21
Double Figure Points	5	5
20-Plus Points	0	0
5-Plus Rebounds	5	5
5-Plus Assists	0	0
Double-Double	0	0

### NOTABLES

#### HONORS AND AWARDS:

- 2016 McDonald's All-American
- 2016 Gatorade National Player of the Year
- Three-time Kentucky Gatorade Player of the Year

#### 2016-17 SEASON:

- Has made six starts and averaged 5.9 points and 2.9 rebounds in ACC play.
- Made her sixth career start (and fifth straight) versus Clemson on 2/16/17, when she gathered five points and four rebounds.
- Has averaged 6.2 points and averaged 14.5 minutes of play this season.
- In the team's win at Michigan State on 12/20/16, she scored six points and collected four rebounds in just six minutes of action.
- Scored a season-high 15 points in the team's win over Valparaiso on 12/04/16.
- Scored eight points and collected two rebounds in her college debut versus Central Michigan on 11/11/16.

### 2016-17 GAME-BY-GAME

Opponent	Min	FG-A	3FG-A	FT-A	O-D-R	PF	A	TO	B	S	Pts
11/11 Central Mich.	25	2-6	2-5	2-2	1-1-2	2	3	1	0	0	8
11/14 Fordham	17	1-6	1-4	4-4	0-1-1	0	0	2	0	0	7
11/17 Green Bay	5	0-4	0-1	0-0	1-2-3	0	0	0	0	1	0
11/20 Washington	1	0-1	0-0	0-0	0-0-0	0	0	0	0	0	0
11/22 vs. UL-Lafayette	17	3-9	0-5	1-1	2-6-8	0	1	1	0	0	8
11/26 TCU	11	3-4	3-4	1-2	0-3-3	0	0	0	0	0	10
11/30 at Iowa	7	2-4	1-3	0-0	0-4-4	1	0	0	0	0	5
12/04 Valparaiso	22	5-8	3-5	2-2	0-2-2	0	1	0	0	2	15
12/07 Connecticut	2	1-2	1-1	0-0	0-0-0	0	0	0	0	0	3
12/10 at DePaul	18	2-4	1-3	2-2	1-1-2	2	0	2	0	0	7
12/18 at Toledo	14	4-7	3-5	1-1	0-1-1	1	1	1	0	1	12
12/20 at Michigan St.	6	1-1	0-0	4-4	1-3-4	1	0	0	0	0	6
12/27 at Chattanooga	16	2-3	0-1	3-3	1-5-6	0	0	2	0	0	7
12/29 at NC State*	14	1-5	1-3	0-0	1-0-1	1	1	1	0	0	3
01/02 at Ga. Tech*	14	2-8	1-5	0-0	1-0-1	0	1	0	0	0	5
01/05 Wake Forest*	16	4-7	2-4	1-2	1-0-1	0	2	2	0	3	11
01/08 at Miami*	4	0-1	0-0	0-0	0-1-1	0	0	0	0	0	0
01/12 Pittsburgh*	17	3-7	1-3	0-0	1-2-3	2	1	1	0	0	7
01/16 at Tennessee	3	1-2	1-1	0-0	0-0-0	0	0	0	0	0	3
01/19 at BC*	21	2-5	2-4	0-0	0-4-4	3	3	1	0	0	6
01/22 at UNC*	20	3-9	2-5	0-0	0-1-1	0	1	0	0	2	8
01/26 Duke*	14	2-5	1-2	0-0	3-3-6	1	2	2	0	0	5
01/29 Virginia*	20	3-4	1-1	0-0	0-2-2	0	1	1	0	1	7
02/02 at Va. Tech*	20	3-7	1-2	0-0	0-4-4	2	0	1	0	1	7
02/06 Louisville*	15	2-7	1-6	0-0	1-4-5	3	0	0	0	0	5
02/12 Georgia Tech*	17	2-6	0-3	0-0	2-3-5	1	0	1	0	1	4
02/16 at Clemson*	22	2-6	1-4	0-0	1-3-4	0	0	0	0	1	5
02/19 at Syracuse*	16	1-5	0-3	0-0	0-2-2	1	2	0	0	1	2
02/23 BC*	26	5-11	4-8	0-0	1-3-4	2	0	3	0	0	14
02/26 Florida State*											

### CAREER AND SEASON HIGHS

Points	Rebounds	Assists	Steals	Blocks	Field Goals Made	3-Point FGs Made	Free Throws Made	Minutes
Season 15, vs. Valparaiso (12/04/16)	Season 8, vs. UL-Lafayette (11/22/16)	Season 3, 2x, at Boston College (01/19/17)	Season 3, vs. Wake Forest (01/05/17)	Season -	Season 5, 2x, vs. BC (02/23/17)	Season 4, vs. BC (02/23/17)	Season 4, 2x, at Michigan State (12/20/16)	Season 26, vs. BC (02/23/17)
Career 15, vs. Valparaiso (12/04/16)	Career 8, vs. UL-Lafayette (11/22/16)	Career 3, 2x, at Boston College (01/19/17)	Career 3, vs. Wake Forest (01/05/17)	Career -	Career 5, 2x, vs. BC (02/23/17)	Career 4, vs. BC (02/23/17)	Career 4, 2x, at Michigan State (12/20/16)	Career 26, vs. BC (02/23/17)

### CAREER STATISTICS

SEASON	GP-GS	MIN/AVG	FG-FGA	PCT	3FG-FGA	PCT	FT-FTA	PCT	ORB	DRB	REB	AVG	PF	DQ	AST	TO	BLK	STL	PTS	AVG
2016-17	29-6	420/14.5	62-154	.403	34-91	.374	21-23	.913	19	61	80	2.8	23	0	20	22	0	14	179	6.2
<b>TOTAL</b>	<b>29-6</b>	<b>420/14.5</b>	<b>62-154</b>	<b>.403</b>	<b>34-91</b>	<b>.374</b>	<b>21-23</b>	<b>.913</b>	<b>19</b>	<b>61</b>	<b>80</b>	<b>2.8</b>	<b>23</b>	<b>0</b>	<b>20</b>	<b>22</b>	<b>0</b>	<b>14</b>	<b>179</b>	<b>6.2</b>



# ARIKE OGUNBOWALE

GUARD | 5-8 | SOPHOMORE | MILWAUKEE, WIS. | DIVINE SAVIOR HOLY ANGELS

# 24

### GAMES WITH ...

	Season	Career
Double Figure Points	23	45
20-Plus Points	4	5
30-Plus Points	1	1
5-Plus Rebounds	9	19
5-Plus Assists	0	0
Double-Double	2	2

### NOTABLES

#### HONORS AND AWARDS:

- 2016 ACC All-Academic Team
- 2016 ACC All-Freshman Team
- ESPNW Player of the Week (November 21, 2016)
- ACC Player of the Week (November 14, 2016)
- 2016 Preseason WNIT MVP
- 2016 ACC All-Freshman Team
- 2016 ACC All-Academic Team
- Naismith Trophy Top 30

#### 2016-17 SEASON:

- Has averaged 14.4 points and 5.0 rebounds per game over 15 ACC contests. She has recorded double-digit points in 12 conference games.
- Picked up her second career double-double with 18 points and 10 rebounds against Georgia Tech on 2/12/17.
- Recorded her first career double-double with 16 points against Virginia Tech on 2/2/17, when she collected a career-high 10 rebounds and a career-high six assists.
- Fell one three-point field goal shy of her career high (five) against Virginia on 1/29/17.
- Led all scorers with 22 points on 01/05/17 versus Wake Forest and matched her career high with four assists.
- Earned Preseason WNIT Most Valuable Player honors after scoring a team-high 17 points with five rebounds, four steals and three assists in the championship game versus Washington on 11/20/16.
- Was named ESPNW Player of the Week on 11/21/16 after recording double-figures in each game of the Preseason WNIT. She averaged 19.5 points per game in the tournament.
- Scored a career-high 30 points in the season opener on 11/11/16 versus Central Michigan and was named Atlantic Coast Conference Player of the Week for that week.

### 2016-17 GAME-BY-GAME

Opponent	Min	FG-A	3FG-A	FT-A	O-D-R	PF	A	T	B	S	Pts
11/11 ·Central Mich.	23	12-13	5-5	1-1	1-2-3	1	2	1	0	2	30
11/14 ·Fordham	25	5-11	0-0	3-3	1-3-4	2	0	2	0	1	13
11/17 ·Green Bay	34	7-16	2-4	2-2	1-1-2	2	0	2	0	3	18
11/20 ·Washington	33	8-17	1-3	0-2	0-5-5	0	3	2	0	4	17
11/22 ·vs. UL-Lafayette	19	4-12	0-3	1-4	1-3-4	3	2	2	0	2	9
11/26 ·TCU	29	6-17	5-6	2-2	4-3-7	0	2	1	1	0	19
11/30 ·at Iowa	33	5-13	1-2	5-6	1-1-2	3	1	4	0	1	16
12/04 ·Valparaiso	18	8-12	1-4	1-1	3-1-4	0	4	0	0	3	18
12/07 ·Connecticut	32	4-14	0-4	1-2	1-1-2	3	1	2	0	1	9
12/10 ·at DePaul	29	7-15	1-4	2-4	2-4-6	3	1	0	1	2	17
12/18 ·at Toledo	26	2-11	0-4	2-4	0-1-1	3	2	3	0	3	6
12/20 at Michigan St.	33	5-13	0-2	1-2	0-6-6	4	3	1	0	0	11
12/27 ·at Chattanooga	29	5-12	1-1	2-2	0-3-3	1	0	0	1	1	13
12/29 ·at NC State*	22	3-9	0-1	0-0	2-2-4	2	3	2	0	0	6
01/02 ·at Ga. Tech*	32	8-18	2-6	0-0	1-3-4	2	0	2	0	1	18
01/05 ·Wake Forest*	26	8-11	4-5	2-3	0-3-3	1	4	0	0	0	22
01/08 ·at Miami*	19	5-12	0-3	1-1	0-4-4	1	1	4	1	1	11
01/12 ·Pittsburgh*	27	6-11	5-8	2-2	0-1-1	0	1	0	0	0	19
01/16 ·at Tennessee	29	6-14	1-1	1-1	0-2-2	1	0	3	0	1	14
01/19 ·at BC*	23	3-9	0-2	4-8	0-4-4	0	2	0	0	4	10
01/22 ·at UNC*	24	4-11	1-1	2-2	1-2-3	3	2	1	1	1	11
01/26 ·Duke*	27	3-11	1-5	2-2	1-3-4	2	1	3	0	0	9
01/29 ·Virginia*	33	6-10	4-4	5-8	0-7-7	2	2	4	0	0	21
02/02 ·at Va. Tech*	35	6-14	1-4	3-6	1-9-10	2	6	1	1	1	16
02/06 ·Louisville*	32	8-16	2-4	4-5	2-1-3	2	3	0	0	1	22
02/12 ·Georgia Tech*	36	6-17	1-5	5-7	0-10-10	1	1	1	0	1	18
02/16 ·at Clemson*	32	5-13	1-1	4-4	2-5-7	2	2	2	0	2	15
02/19 ·at Syracuse*	26	3-7	1-3	0-2	1-4-5	3	4	2	0	0	7
02/23 ·BC*	29	4-10	1-2	2-4	0-6-6	2	3	2	0	2	11
02/26 Florida State*											

### CAREER AND SEASON HIGHS

Points	
Season	30, vs. Central Michigan (11/11/16)
Career	30, vs. Central Michigan (11/11/16)
Rebounds	
Season	10, 2x, vs. Georgia Tech (02/12/17)
Career	10, 2x, vs. Georgia Tech (02/12/17)
Assists	
Season	6, at Virginia Tech (02/02/17)
Career	6, at Virginia Tech (02/02/17)
Steals	
Season	4, 2x, at Boston College (01/19/17)
Career	4, 2x, at Boston College (01/19/17)
Blocks	
Season	1, 6x, at Virginia Tech (02/02/17)
Career	1, 6x, at Virginia Tech (02/02/17)
Field Goals Made	
Season	12, vs. Central Michigan (11/11/16)
Career	12, vs. Central Michigan (11/11/16)
3-Point FGs Made	
Season	5, 3x, vs. Pittsburgh (01/12/17)
Career	5, 3x, vs. Pittsburgh (01/12/17)
Free Throws Made	
Season	5, 3x, vs. Georgia Tech (02/12/17)
Career	8, vs. Miami (02/14/16)
Minutes	
Season	36, vs. Georgia Tech (02/12/17)
Career	36, vs. Georgia Tech (02/12/17)

### CAREER STATISTICS

SEASON	GP-GS	MIN/AVG	FG-FGA	PCT	3FG-FGA	PCT	FT-FTA	PCT	ORB	DRB	REB	AVG	PF	DQ	AST	TO	BLK	STL	PTS	AVG
2015-16	35-0	676/19.3	143-330	.433	18-46	.391	94-131	.718	48	71	119	3.4	60	0	41	69	3	22	398	11.4
2016-17	29-28	815/28.1	162-369	.439	42-97	.433	60-90	.667	26	100	126	4.3	51	0	56	47	6	38	426	14.7
<b>TOTAL</b>	<b>64-28</b>	<b>1,491/23.3</b>	<b>305-699</b>	<b>.436</b>	<b>60-143</b>	<b>.420</b>	<b>154-221</b>	<b>.697</b>	<b>74</b>	<b>171</b>	<b>245</b>	<b>3.8</b>	<b>111</b>	<b>0</b>	<b>97</b>	<b>116</b>	<b>9</b>	<b>60</b>	<b>824</b>	<b>12.9</b>



# KATHRYN WESTBELD

FORWARD | 6-2 | JUNIOR | KETTERING, OHIO | KETTERING FAIRMONT

# 33

## GAMES WITH ...

	Season	Career
Double Figure Points	9	31
20-Plus Points	0	0
30-Plus Points	0	0
10-Plus Rebounds	2	6
10-Plus Assists	0	0
Double-Double	1	3

## NOTABLES

### 2016-17 SEASON:

- Leads the team with in field goal shooting percentage (66.7%, 44-for-66) in the Atlantic Coast Conference play.
- Set a career high with six assists in the team's win at Syracuse on 2/19/17.
- Scored a season-high 15 points off of the bench at Virginia Tech on 2/2/17.
- Returned from injury on 1/26/17 vs. Duke and scored six points and collected seven rebounds.
- Equalled her career high in blocks (2) in the team's win at Miami on 1/08/17.
- Recorded her first double-double of the season and the third of her career with 12 points and 11 rebounds at Michigan State on 12/20/16.
- Has started 19 games and scored in double figures eight times.
- Scored a season-high 14 points with eight rebounds and three assists in Notre Dame's win over Washington on 11/20/16.

### 2015-16 SEASON:

- Started 33 games and averaged 7.9 points, 5.6 rebounds and 2.0 assists per game with a .528 field-goal percentage, ranking 11th in the ACC.

## 2016-17 GAME-BY-GAME

Opponent	Min	FG-A	3FG-A	FT-A	O-D-R	PF	A	TO	B	S	Pts
11/11 ·Central Mich.	15	3-4	0-1	0-0	0-4-4	2	1	1	0	0	6
11/14 ·Fordham	24	3-10	0-0	0-0	4-7-11	0	1	2	1	0	6
11/17 ·Green Bay	26	4-6	0-1	2-4	3-5-8	2	1	0	0	2	10
11/20 ·Washington	36	6-12	2-2	0-0	1-7-8	3	3	2	0	3	14
11/22 ·vs. UL-Lafayette	24	5-6	0-0	0-0	2-5-7	1	2	1	2	2	10
11/26 ·TCU	24	5-7	0-1	2-2	3-4-7	3	1	1	2	4	12
11/30 ·at Iowa	23	4-5	0-0	0-1	1-2-3	4	0	2	0	0	8
12/04 ·Valparaiso	21	5-9	0-1	0-0	1-3-4	0	3	4	0	2	10
12/07 ·Connecticut	23	4-7	0-1	0-0	2-1-3	3	0	7	0	2	8
12/10 ·at DePaul	17	2-3	0-0	0-0	2-5-7	2	2	2	0	0	4
12/18 ·at Toledo	27	2-5	0-0	4-5	5-2-7	3	5	2	0	2	8
12/20 ·at Michigan St.	33	6-9	0-0	0-0	4-7-11	0	2	0	1	0	12
12/27 ·at Chattanooga	23	4-8	0-0	3-4	3-5-8	0	4	2	2	0	11
12/29 ·at NC State*	26	4-5	0-0	0-0	2-4-6	2	1	0	0	1	8
01/02 ·at Ga. Tech*	16	1-3	0-0	0-0	2-1-3	1	1	3	0	0	2
01/05 ·Wake Forest*	18	4-5	0-0	0-0	2-0-2	1	2	1	0	0	8
01/08 ·at Miami*	31	6-11	0-1	2-2	3-2-5	1	0	1	2	3	14
01/12 ·Pittsburgh*	18	3-4	0-1	2-2	0-1-1	2	3	1	0	1	8
01/16 ·at Tennessee	31	2-6	0-0	0-0	0-2-2	4	3	0	0	1	4
01/19 at BC*					DNP						
01/22 at UNC*					DNP						
01/26 ·Duke*	26	3-7	0-1	0-0	3-4-7	0	1	3	0	2	6
01/29 Virginia*	9	2-3	0-0	0-0	1-1-2	1	2	0	0	0	4
02/02 at Va. Tech*	24	7-8	0-0	1-1	4-3-7	1	4	3	1	0	15
02/06 Louisville*	29	7-8	0-0	0-0	2-1-3	0	4	0	0	2	14
02/12 Georgia Tech*	17	3-5	0-1	0-0	1-0-1	1	3	0	0	0	6
02/16 at Clemson*					DNP						
02/19 ·at Syracuse*	20	4-7	0-0	0-2	2-1-3	1	6	3	0	0	8
02/23 BC*					DNP						
02/26 Florida State*											

## CAREER AND SEASON HIGHS

Points	
Season	15, at Virginia Tech (02/02/17)
Career	17, at Virginia Tech (01/29/15)
Rebounds	
Season	11, 2x, at MSU (12/20/16)
Career	14, at TCU (12/12/15)
Assists	
Season	6, at Syracuse (02/19/17)
Career	6, at Syracuse (02/19/17)
Steals	
Season	4, vs. TCU (11/26/16)
Career	4, 3x, vs. TCU (11/26/16)
Blocks	
Season	2, 4x, at Miami (01/08/17)
Career	2, 5x, at Miami (01/08/17)
Field Goals Made	
Season	7, 2x, vs. Louisville (02/06/17)
Career	8, at Virginia Tech (01/29/15)
3-Point FGs Made	
Season	2, vs. Washington (11/20/16)
Career	2, 2x, vs. Washington (11/20/16)
Free Throws Made	
Season	4, at Toledo (12/18/16)
Career	6, vs. Quinnipiac (11/25/14)
Minutes	
Season	36, vs. Washington (11/20/16)
Career	38, vs. UCLA (11/28/15)

## CAREER STATISTICS

SEASON	GP-GS	MIN/AVG	FG-FGA	PCT	3FG-FGA	PCT	FT-FTA	PCT	ORB	DRB	REB	AVG	PF	DQ	AST	TO	BLK	STL	PTS	AVG
2014-15	39-0	676/17.3	100-190	.526	7-17	.412	54-76	.711	62	109	171	4.4	73	1	64	67	10	40	261	6.7
2015-16	33-33	682/20.7	114-216	.528	1-7	.143	32-42	.762	65	119	184	5.6	54	0	66	50	12	22	261	7.9
2016-17	25-21	581/23.2	99-163	.607	2-11	.182	16-24	.667	53	77	130	5.2	38	0	55	41	11	27	216	8.6
<b>TOTAL</b>	<b>97-54</b>	<b>1,939/20.0</b>	<b>313-569</b>	<b>.550</b>	<b>10-35</b>	<b>.286</b>	<b>102-142</b>	<b>.718</b>	<b>180</b>	<b>305</b>	<b>485</b>	<b>5.0</b>	<b>165</b>	<b>1</b>	<b>185</b>	<b>158</b>	<b>33</b>	<b>89</b>	<b>738</b>	<b>7.6</b>



# DIAMOND THOMPSON

CENTER | 6-5 | SENIOR | WHEATON, ILL. | WHEATON WARRENVILLE SOUTH

# 35

### GAMES WITH ...

	Season	Career
5-Point Games	1	2
Double Figure Points	0	0
20-Plus Points	0	0
5-Plus Rebounds	1	2
5-Plus Assists	0	0
Double-Double	0	0

### NOTABLES

#### 2016-17 SEASON:

- Set a career high in minutes (16), rebounds (6) and steals (2) on Senior Night, when she made the first start of her career against Boston College.
- Was sidelined for six straight games due to a minor injury from 12/29/16-1/16/17.
- Tied her career high with six points against Central Michigan in the team's season-opener.

#### 2015-16 SEASON:

- Appeared in a career-high 23 games, averaging 1.1 points and 0.9 rebounds per game.

### 2016-17 GAME-BY-GAME

Opponent	Min	FG-A	3FG-A	FT-A	O-D-R	PF	A	TO	B	S	Pts
11/11 Central Mich.	11	2-4	0-0	2-5	0-2-2	4	0	3	0	0	6
11/14 Fordham	3	0-0	0-0	0-0	0-0-0	0	0	0	0	0	0
11/17 Green Bay					DNP						
11/20 Washington					DNP						
11/22 vs. UL-Lafayette	3	0-0	0-0	0-0	0-0-0	0	0	0	0	0	0
11/26 TCU	4	0-2	0-0	0-0	0-0-0	0	1	0	0	0	0
11/30 at Iowa					DNP						
12/04 Valparaiso					DNP						
12/07 Connecticut					DNP						
12/10 at DePaul					DNP						
12/18 at Toledo					DNP						
12/20 at Michigan St.	1	0-0	0-0	0-0	0-1-1	0	0	0	0	0	0
12/27 at Chattanooga	2	0-0	0-0	0-0	0-0-0	1	0	0	0	0	0
12/29 at NC State*					DNP						
01/02 at Ga. Tech*					DNP						
01/05 Wake Forest*					DNP						
01/08 at Miami*					DNP						
01/12 Pittsburgh*					DNP						
01/16 at Tennessee					DNP						
01/19 at BC*	1	0-0	0-0	0-0	0-0-0	0	0	0	0	0	0
01/22 at UNC*					DNP						
01/26 Duke*					DNP						
01/29 Virginia*					DNP						
02/02 at Va. Tech*	1	0-0	0-0	0-0	0-0-0	0	0	0	0	0	0
02/06 Louisville*					DNP						
02/12 Georgia Tech*	1	0-0	0-0	0-0	0-0-0	0	0	0	0	0	0
02/16 at Clemson*					DNP						
02/19 at Syracuse*					DNP						
02/23 -BC*	16	0-2	0-0	0-0	1-5-6	3	0	0	1	2	0
02/26 Florida State*											

### CAREER AND SEASON HIGHS

Points	
Season	6, vs. Central Michigan (11/11/16)
Career	6, 3x, vs. Central Mich. (11/11/16)
Rebounds	
Season	6, vs. BC (02/23/17)
Career	6, vs. BC (02/23/17)
Assists	
Season	1, vs. TCU (11/26/16)
Career	1, 3x, vs. TCU (11/26/16)
Steals	
Season	2, vs. BC (02/23/17)
Career	2, vs. BC (02/23/17)
Blocks	
Season	1, vs. BC (02/23/17)
Career	2, vs. Clemson (02/25/16)
Field Goals Made	
Season	2, vs. Central Michigan (11/11/16)
Career	2, 4x, vs. Central Mich. (11/11/16)
3-Point FGs Made	
Season	-
Career	-
Free Throws Made	
Season	2, vs. Central Michigan (11/11/16)
Career	2, 6x, vs. Central Mich. (11/11/16)
Minutes	
Season	16, vs. BC (02/23/17)
Career	16, vs. BC (02/23/17)

### CAREER STATISTICS

SEASON	GP-GS	MIN/AVG	FG-FGA	PCT	3FG-FGA	PCT	FT-FTA	PCT	ORB	DRB	REB	AVG	PF	DQ	AST	TO	BLK	STL	PTS	AVG
2013-14	16-0	43/2.7	4-6	.667	0-0	.000	0-0	.000	6	7	13	0.81	10	0	0	6	3	0	8	0.5
2014-15	17-0	58/3.4	3-8	.375	0-0	.000	9-15	.600	3	5	8	0.47	8	0	2	3	4	1	15	0.9
2015-16	23-0	75/3.3	9-9	1.000	0-0	.000	8-14	.571	6	14	20	0.9	24	0	0	9	5	1	26	1.1
2016-17	10-1	43/4.3	2-8	.250	0-0	.000	2-5	.400	1	8	9	0.9	8	0	1	3	1	2	6	0.6
<b>TOTAL</b>	<b>66-1</b>	<b>219/3.3</b>	<b>18-31</b>	<b>.581</b>	<b>0-0</b>	<b>.000</b>	<b>19-34</b>	<b>.558</b>	<b>16</b>	<b>34</b>	<b>50</b>	<b>0.8</b>	<b>50</b>	<b>0</b>	<b>3</b>	<b>21</b>	<b>13</b>	<b>4</b>	<b>55</b>	<b>0.8</b>



Notre Dame Combined Team Statistics (as of Feb 23, 2017)  
All games

RECORD:	OVERALL	HOME	AWAY	NEUTRAL
ALL GAMES	26-3	13-1	12-2	1-0
CONFERENCE	14-1	7-0	7-1	0-0
NON-CONFERENCE	12-2	6-1	5-1	1-0

##	Player	gp-gs	min	Total		3-Point		F-Throw		Rebounds			avg	pf	dq	a	to	blk	stl	pts	avg			
				fg-fga	fg%	3fg-fga	3fg%	ft-fa	ft%	off	def	tot												
11	Brianna Turner	29-29	828	28.6	184-301	.611	0-0	.000	72-124	.581	83	134	217	7.5	66	1	32	57	72	25	440	15.2		
24	Arike Ogunbowale	29-28	815	28.1	162-369	.439	42-97	.433	60-90	.667	26	100	126	4.3	51	0	56	47	6	38	426	14.7		
03	Marina Mabrey	29-28	755	26.0	146-306	.477	55-144	.382	63-73	.863	31	64	95	3.3	55	0	76	46	13	38	410	14.1		
15	Lindsay Allen	29-29	987	34.0	108-215	.502	6-16	.375	47-68	.691	22	133	155	5.3	58	0	210	65	4	66	269	9.3		
33	Kathryn Westbeld	25-21	581	23.2	99-163	.607	2-11	.182	16-24	.667	53	77	130	5.2	38	0	55	41	11	27	216	8.6		
05	Jackie Young	25-0	512	20.5	67-144	.465	8-20	.400	38-46	.826	55	62	117	4.7	53	0	30	34	8	23	180	7.2		
22	Erin Boley	29-6	420	14.5	62-154	.403	34-91	.374	21-23	.913	19	61	80	2.8	23	0	20	22	0	14	179	6.2		
21	Kristina Nelson	28-0	318	11.4	44-104	.423	0-0	.000	21-34	.618	27	56	83	3.0	58	2	24	45	16	11	109	3.9		
14	Mychal Johnson	23-3	393	17.1	16-41	.390	7-22	.318	9-9	1.000	3	28	31	1.3	36	0	28	21	2	26	48	2.1		
20	Ali Patberg	17-0	146	8.6	5-9	.556	0-1	.000	6-8	.750	4	18	22	1.3	14	0	11	6	0	3	16	0.9		
35	Diamond Thompson	10-1	43	4.3	2-8	.250	0-0	.000	2-5	.400	1	8	9	0.9	8	0	1	3	1	2	6	0.6		
Team											49	57	106											
Total.....		29	5798	895-1814		.493	154-402	.383	355-504	.704	373	798	1171	40.4	460	3	543	395	133	273	2299	79.3		
Opponents.....		29	5801	660-1699		.388	187-555	.337	260-392	.663	310	613	923	31.8	529	-	391	488	72	187	1767	60.9		

TEAM STATISTICS	ND	OPP	Date	Opponent	Score	Att.
SCORING	2299	1767	11/11/16	CENTRAL MICHIGAN	w 107-47	8454
Points per game	79.3	60.9	11/14/16	FORDHAM	w 67-36	7540
Scoring margin	+18.3	-	11/17/16	GREEN BAY	w 71-67	7817
FIELD GOALS-ATT	895-1814	660-1699	11/20/16	WASHINGTON	w 71-60	8106
Field goal pct	.493	.388	11/22/16	vs UL-Lafayette	w 91-51	767
3 POINT FG-ATT	154-402	187-555	11/26/16	TCU	w 92-59	8174
3-point FG pct	.383	.337	11/30/16	at Iowa	w 73-58	3809
3-pt FG made per game	5.3	6.4	12/4/16	VALPARAISO	w 114-54	8132
FREE THROWS-ATT	355-504	260-392	12/07/16	UCONN	L 61-72	9149
Free throw pct	.704	.663	12/10/16	at DePaul	w 75-61	3001
F-Throws made per game	12.2	9.0	12/18/16	at Toledo	w 85-68	5697
REBOUNDS	1171	923	12/20/16	at Michigan State	w 79-61	7924
Rebounds per game	40.4	31.8	12/27/16	at Chattanooga	w 79-58	3388
Rebounding margin	+8.6	-	* 12/29/16	at NC State	L 62-70	3677
ASSISTS	543	391	* 1/2/17	at Georgia Tech	w 55-38	1641
Assists per game	18.7	13.5	* 1/5/17	WAKE FOREST	w 92-72	8691
TURNOVERS	395	488	* 01/08/17	at #14/14 Miami	w 67-55	1546
Turnovers per game	13.6	16.8	* 1/12/17	PITTSBURGH	w 86-54	8137
Turnover margin	+3.2	-	01/16/17	at Tennessee	L 69-71	10517
Assist/turnover ratio	1.4	0.8	* 1-19-17	at Boston College	w 80-69	1108
STEALS	273	187	* 01/22/17	at North Carolina	w 77-55	3159
Steals per game	9.4	6.4	* 1/26/17	DUKE	w 62-58	8309
BLOCKS	133	72	* 1/29/17	VIRGINIA	w 82-74	9149
Blocks per game	4.6	2.5	* 02/02/17	at Virginia Tech	w 76-59	2733
ATTENDANCE	117508	60583	* 2/6/2017	LOUISVILLE	w 85-66	8325
Home games-Avg/Game	14-8393	14-4273	* 2/12/17	GEORGIA TECH	w 90-69	9149
Neutral site-Avg/Game	-	1-767	* 02/16/17	at Clemson	w 84-80	595
Score by Periods	1st	2nd	3rd	4th	Totals	
Notre Dame	627	589	569	514	2299	
Opponents	438	419	466	444	1767	

\* - Conference game

Notre Dame Combined Team Statistics (as of Feb 23, 2017)  
Conference games

RECORD:	OVERALL	HOME	AWAY	NEUTRAL
ALL GAMES	14-1	7-0	7-1	0-0
CONFERENCE	14-1	7-0	7-1	0-0
NON-CONFERENCE	0-0	0-0	0-0	0-0

##	Player	gp-gs	min	avg	Total		3-Point		F-Throw		Rebounds			pf	dq	a	to	blk	stl	pts	avg	
					fg-fga	fg%	3fg-fga	3fg%	ft-fta	ft%	off	def	tot									
03	Marina Mabrey	15-15	421	28.1	82-167	.491	34-87	.391	36-43	.837	10	37	47	3.1	30	0	39	22	5	19	234	15.6
11	Brianna Turner	15-15	442	29.5	95-147	.646	0-0	.000	33-60	.550	40	77	117	7.8	38	1	15	31	44	18	223	14.9
24	Arike Ogunbowale	15-15	423	28.2	78-179	.436	24-54	.444	36-54	.667	11	64	75	5.0	25	0	35	24	3	14	216	14.4
15	Lindsay Allen	15-15	526	35.1	54-112	.482	4-9	.444	23-32	.719	8	68	76	5.1	33	0	103	37	3	33	135	9.0
33	Kathryn Westbeld	11-7	234	21.3	44-66	.667	0-4	.000	5-7	.714	22	18	40	3.6	11	0	27	15	3	9	93	8.5
05	Jackie Young	15-0	317	21.1	36-88	.409	1-8	.125	26-28	.929	41	36	77	5.1	34	0	18	19	4	12	99	6.6
22	Erin Boley	15-6	256	17.1	35-93	.376	18-53	.340	1-2	.500	12	32	44	2.9	16	0	14	13	0	10	89	5.9
21	Kristina Nelson	14-0	138	9.9	20-41	.488	0-0	.000	12-19	.632	13	20	33	2.4	21	0	9	20	5	4	52	3.7
20	Ali Patberg	12-0	118	9.8	5-9	.556	0-1	.000	6-8	.750	4	12	16	1.3	11	0	8	6	0	2	16	1.3
14	Mychal Johnson	9-1	106	11.8	2-10	.200	0-4	.000	4-4	1.000	1	8	9	1.0	14	0	6	9	0	8	8	0.9
35	Diamond Thompson	4-1	19	4.8	0-2	.000	0-0	.000	0-0	.000	1	5	6	1.5	3	0	0	0	1	2	0	0.0
Team											22	26	48				6					
Total.....		15	3000		451-914	.493	81-220	.368	182-257	.708	185	403	588	39.2	236	1	274	202	68	131	1165	77.7
Opponents.....		15	3000		349-886	.394	100-272	.368	146-211	.692	170	311	481	32.1	262	-	191	235	36	101	944	62.9

TEAM STATISTICS	ND	OPP	Date	Opponent	Score	Att.
SCORING	1165	944	* 12/29/16	at NC State	L 62-70	3677
Points per game	77.7	62.9	* 1/2/17	at Georgia Tech	w 55-38	1641
Scoring margin	+14.7	-	* 1/5/17	WAKE FOREST	w 92-72	8691
FIELD GOALS-ATT	451-914	349-886	* 01/08/17	at #14/14 Miami	w 67-55	1546
Field goal pct	.493	.394	* 1/12/17	PITTSBURGH	w 86-54	8137
3 POINT FG-ATT	81-220	100-272	* 1-19-17	at Boston College	w 80-69	1108
3-point FG pct	.368	.368	* 01/22/17	at North Carolina	w 77-55	3159
3-pt FG made per game	5.4	6.7	* 1/26/17	DUKE	w 62-58	8309
FREE THROWS-ATT	182-257	146-211	* 1/29/17	VIRGINIA	w 82-74	9149
Free throw pct	.708	.692	* 02/02/17	at Virginia Tech	w 76-59	2733
F-Throws made per game	12.1	9.7	* 2/6/2017	LOUISVILLE	w 85-66	8325
REBOUNDS	588	481	* 2/12/17	GEORGIA TECH	w 90-69	9149
Rebounds per game	39.2	32.1	* 02/16/17	at Clemson	w 84-80	595
Rebounding margin	+7.1	-	* 02/19/17	at Syracuse	w 85-80	11021
ASSISTS	274	191	* 2/23/17	BOSTON COLLEGE	w 82-45	8376
Assists per game	18.3	12.7				
TURNOVERS	202	235				
Turnovers per game	13.5	15.7				
Turnover margin	+2.2	-				
Assist/turnover ratio	1.4	0.8				
STEALS	131	101				
Steals per game	8.7	6.7				
BLOCKS	68	36				
Blocks per game	4.5	2.4				
ATTENDANCE	60136	25480				
Home games-Avg/Game	7-8591	8-3185				
Neutral site-Avg/Game	-	0-0				

Score by Periods	1st	2nd	3rd	4th	Totals
Notre Dame	301	313	295	256	1165
Opponents	246	223	240	235	944

Notre Dame Category Leaders (as of Feb 23, 2017)  
All games

Points	G	Pts	Pts/G	Scoring Average	G	Pts	Avg/G
Brianna Turner	29	440	15.2	Brianna Turner	29	440	15.2
Arike Ogunbowale	29	426	14.7	Arike Ogunbowale	29	426	14.7
Marina Mabrey	29	410	14.1	Marina Mabrey	29	410	14.1
Lindsay Allen	29	269	9.3	Lindsay Allen	29	269	9.3
Kathryn Westbeld	25	216	8.6	Kathryn Westbeld	25	216	8.6
Jackie Young	25	180	7.2	Jackie Young	25	180	7.2
Erin Boley	29	179	6.2	Erin Boley	29	179	6.2
Kristina Nelson	28	109	3.9	Kristina Nelson	28	109	3.9
Mychal Johnson	23	48	2.1	Mychal Johnson	23	48	2.1
Ali Patberg	17	16	0.9	Ali Patberg	17	16	0.9
Diamond Thompson	10	6	0.6	Diamond Thompson	10	6	0.6

FG Percentage	FG	Att	Pct	Field Goal Attempts	G	Att	Att/G
Brianna Turner	184	301	.611	Arike Ogunbowale	29	369	12.7
Kathryn Westbeld	99	163	.607	Marina Mabrey	29	306	10.6
Ali Patberg	5	9	.556	Brianna Turner	29	301	10.4
Lindsay Allen	108	215	.502	Lindsay Allen	29	215	7.4
Marina Mabrey	146	306	.477	Kathryn Westbeld	25	163	6.5
Jackie Young	67	144	.465				
Arike Ogunbowale	162	369	.439	Field Goals Made	G	Made	Made/G
Kristina Nelson	44	104	.423	Brianna Turner	29	184	6.3
Erin Boley	62	154	.403	Arike Ogunbowale	29	162	5.6
Mychal Johnson	16	41	.390	Marina Mabrey	29	146	5.0
Diamond Thompson	2	8	.250	Lindsay Allen	29	108	3.7
				Kathryn Westbeld	25	99	4.0

3-Point Percentage	3FG	Att	Pct	3-Point FG Attempts	G	Att	Att/G
Arike Ogunbowale	42	97	.433	Marina Mabrey	29	144	5.0
Jackie Young	8	20	.400	Arike Ogunbowale	29	97	3.3
Marina Mabrey	55	144	.382	Erin Boley	29	91	3.1
Lindsay Allen	6	16	.375	Mychal Johnson	23	22	1.0
Erin Boley	34	91	.374	Jackie Young	25	20	0.8
Mychal Johnson	7	22	.318				
Kathryn Westbeld	2	11	.182	3-Point FG Made	G	Made	Made/G
Ali Patberg	0	1	.000	Marina Mabrey	29	55	1.9
				Arike Ogunbowale	29	42	1.4
				Erin Boley	29	34	1.2
				Jackie Young	25	8	0.3
				Mychal Johnson	23	7	0.3

Free Throw Percent	FG	Att	Pct	Free Throw Attempts	G	Att	Att/G
Mychal Johnson	9	9	1.000	Brianna Turner	29	124	4.3
Erin Boley	21	23	.913	Arike Ogunbowale	29	90	3.1
Marina Mabrey	63	73	.863	Marina Mabrey	29	73	2.5
Jackie Young	38	46	.826	Lindsay Allen	29	68	2.3
Ali Patberg	6	8	.750	Jackie Young	25	46	1.8
Lindsay Allen	47	68	.691				
Arike Ogunbowale	60	90	.667	Free Throws Made	G	Made	Made/G
Kathryn Westbeld	16	24	.667	Brianna Turner	29	72	2.5
Kristina Nelson	21	34	.618	Marina Mabrey	29	63	2.2
Brianna Turner	72	124	.581	Arike Ogunbowale	29	60	2.1
Diamond Thompson	2	5	.400	Lindsay Allen	29	47	1.6
				Jackie Young	25	38	1.5

Notre Dame Category Leaders (as of Feb 23, 2017)  
All games

<u>Rebounds</u>	<u>G</u>	<u>Reb</u>	<u>Reb/G</u>
Brianna Turner	29	217	7.5
Lindsay Allen	29	155	5.3
Kathryn Westbeld	25	130	5.2
Arike Ogunbowale	29	126	4.3
Jackie Young	25	117	4.7

<u>Assists</u>	<u>G</u>	<u>No.</u>	<u>Ast/G</u>
Lindsay Allen	29	210	7.2
Marina Mabrey	29	76	2.6
Arike Ogunbowale	29	56	1.9
Kathryn Westbeld	25	55	2.2
Brianna Turner	29	32	1.1

<u>Rebound Average</u>	<u>G</u>	<u>Reb</u>	<u>Avg/G</u>
Brianna Turner	29	217	7.5
Lindsay Allen	29	155	5.3
Kathryn Westbeld	25	130	5.2
Jackie Young	25	117	4.7
Arike Ogunbowale	29	126	4.3

<u>Steals</u>	<u>G</u>	<u>No.</u>	<u>Stl/G</u>
Lindsay Allen	29	66	2.3
Marina Mabrey	29	38	1.3
Arike Ogunbowale	29	38	1.3
Kathryn Westbeld	25	27	1.1
Mychal Johnson	23	26	1.1

<u>Offensive Rebounds</u>	<u>G</u>	<u>No.</u>	<u>Avg/G</u>
Brianna Turner	29	83	2.9
Jackie Young	25	55	2.2
Kathryn Westbeld	25	53	2.1
Marina Mabrey	29	31	1.1
Kristina Nelson	28	27	1.0

<u>Blocked Shots</u>	<u>G</u>	<u>No.</u>	<u>Blk/G</u>
Brianna Turner	29	72	2.5
Kristina Nelson	28	16	0.6
Marina Mabrey	29	13	0.4
Kathryn Westbeld	25	11	0.4
Jackie Young	25	8	0.3

<u>Defensive Rebounds</u>	<u>G</u>	<u>No.</u>	<u>Avg/G</u>
Brianna Turner	29	134	4.6
Lindsay Allen	29	133	4.6
Arike Ogunbowale	29	100	3.4
Kathryn Westbeld	25	77	3.1
Marina Mabrey	29	64	2.2

<u>Minutes</u>	<u>G</u>	<u>No.</u>	<u>Min/G</u>
Lindsay Allen	29	987	34.0
Brianna Turner	29	828	28.6
Arike Ogunbowale	29	815	28.1
Marina Mabrey	29	755	26.0
Kathryn Westbeld	25	581	23.2

<u>Fouls</u>	<u>G</u>	<u>No.</u>	<u>Per/G</u>
Brianna Turner	29	66	2.3
Lindsay Allen	29	58	2.0
Kristina Nelson	28	58	2.1
Marina Mabrey	29	55	1.9
Jackie Young	25	53	2.1

<u>Turnovers</u>	<u>G</u>	<u>No.</u>	<u>TO/G</u>
Lindsay Allen	29	65	2.2
Brianna Turner	29	57	2.0
Arike Ogunbowale	29	47	1.6
Marina Mabrey	29	46	1.6
Kristina Nelson	28	45	1.6

<u>Foulsouts</u>	<u>G</u>	<u>No.</u>
Kristina Nelson	28	2
Brianna Turner	29	1



Notre Dame Team Game-by-Game Comparison (as of Feb 23, 2017)  
All games

Opponent	1st	2nd	Score	Mar	Total FG	FG Pct	3-Pointers	3FG Pct	Free Throws	FT Pct	Rebounds	A
CENTRAL MICHIGAN	56/20	51/27	107-47	+60	40-65/17-63	.615/.270	12-22/7-33	.545/.212	15-21/6-12	.714/.500	45/33 +12	2
FORDHAM	34/20	33/16	67-36	+31	25-59/12-52	.424/.231	1-8/2-19	.125/.105	16-22/10-15	.727/.667	46/31 +15	1
GREEN BAY	41/30	30/37	71-67	+4	23-64/25-56	.359/.446	5-13/12-25	.385/.480	20-26/5-6	.769/.833	41/34 +7	1
WASHINGTON	39/22	32/38	71-60	+11	28-67/21-57	.418/.368	4-11/7-22	.364/.318	11-20/11-14	.550/.786	46/34 +12	1
UL-Lafayette	42/20	49/31	91-51	+40	39-68/19-61	.574/.311	5-16/6-18	.313/.333	8-16/7-15	.500/.467	60/20 +40	2
TCU	37/34	55/25	92-59	+33	33-71/21-48	.465/.438	11-20/6-11	.550/.545	15-17/11-14	.882/.786	45/21 +24	2
Iowa	41/33	32/25	73-58	+15	30-67/24-53	.448/.453	4-11/4-19	.364/.211	9-13/6-16	.692/.375	34/40 (6)	1
VALPARAISO	72/23	42/31	114-54	+60	48-75/22-58	.640/.379	10-22/9-26	.455/.346	8-10/1-1	.800/1000	38/25 +13	2
UCONN	34/34	27/38	61-72	(11)	27-63/26-56	.429/.464	3-14/1-9	.214/.111	4-8/19-20	.500/.950	32/35 (3)	1
DePaul	33/27	42/34	75-61	+14	27-61/24-66	.443/.364	4-12/5-23	.333/.217	17-22/8-16	.773/.500	48/35 +13	1
Toledo	44/32	41/36	85-68	+17	32-60/26-59	.533/.441	5-12/8-20	.417/.400	16-25/8-12	.640/.667	27/40 (13)	2
Michigan State	41/33	38/28	79-61	+18	31-63/24-64	.492/.375	3-9/8-23	.333/.348	14-18/5-8	.778/.625	43/33 +10	2
Chattanooga	44/29	35/29	79-58	+21	32-57/23-60	.561/.383	1-4/9-23	.250/.391	14-20/3-10	.700/.300	46/24 +22	2
NC State	28/34	34/36	62-70	(8)	26-62/24-57	.419/.421	6-15/8-19	.400/.421	4-11/14-15	.364/.933	37/37 -	1
Georgia Tech	34/17	21/21	55-38	+17	23-57/14-58	.404/.241	4-16/1-8	.250/.125	5-10/9-20	.500/.450	40/40 -	1
WAKE FOREST	55/32	37/40	92-72	+20	39-65/25-52	.600/.481	10-16/10-18	.625/.556	4-7/12-14	.571/.857	29/28 +1	2
#14/14 Miami	30/29	37/26	67-55	+12	28-56/21-56	.500/.375	3-13/5-18	.231/.278	8-14/8-12	.571/.667	39/28 +11	1
PITTSBURGH	37/20	49/34	86-54	+32	26-52/18-50	.500/.360	7-16/6-18	.438/.333	27-30/12-14	.900/.857	41/19 +22	1
Tennessee	44/31	25/40	69-71	(2)	29-60/27-60	.483/.450	5-8/3-12	.625/.250	6-9/14-22	.667/.636	32/37 (5)	1
Boston College	43/35	37/34	80-69	+11	29-53/27-54	.547/.500	7-12/6-16	.583/.375	15-22/9-11	.682/.818	27/31 (4)	1
North Carolina	47/27	30/28	77-55	+22	31-70/22-58	.443/.379	5-15/7-24	.333/.292	10-11/4-8	.909/.500	43/32 +11	2
DUKE	35/35	27/23	62-58	+4	25-64/22-57	.391/.386	3-16/6-15	.188/.400	9-10/8-13	.900/.615	41/37 +4	1
VIRGINIA	44/36	38/38	82-74	+8	26-52/29-71	.500/.408	9-17/6-16	.529/.375	21-32/10-15	.656/.667	40/37 +3	2
Virginia Tech	34/29	42/30	76-59	+17	33-61/23-65	.541/.354	5-13/7-24	.385/.292	5-8/6-8	.625/.750	40/30 +10	2
LOUISVILLE	50/28	35/38	85-66	+19	35-70/25-55	.500/.455	3-16/7-20	.188/.350	12-14/9-12	.857/.750	35/33 +2	2
GEORGIA TECH	48/39	42/30	90-69	+21	38-71/26-65	.535/.400	4-15/6-14	.267/.429	10-14/11-19	.714/.579	43/33 +10	1
Clemson	43/34	41/46	84-80	+4	32-58/29-69	.552/.420	5-11/8-19	.455/.421	15-20/14-19	.750/.737	42/32 +10	1
Syracuse	35/43	50/37	85-80	+5	30-57/28-56	.526/.500	4-14/12-26	.286/.462	21-33/12-16	.636/.750	44/20 +24	2
BOSTON COLLEGE	51/31	31/14	82-45	+37	30-66/16-63	.455/.254	6-15/5-17	.400/.294	16-21/8-15	.762/.533	47/44 +3	1

Note: Game totals are displayed in the format TEAM/OPPONENT for each category

Notre Dame Points-Rebounds-Assists (as of Feb 23, 2017)  
All games

Opponent	Date	Score	03		05		11		14		15		20		21	
			MABREY,MAR	YOUNG,JACK	TURNER,BRI	JOHNSON,MY	ALLEN,LIND	PATBERG,AL	NELSON,KRI							
CENTRAL MICHIGAN	11/11/16	107-47	w	17-3-5	DNP	12-3-1	7-2-4	13-5-8	0-3-3	8-9-2						
FORDHAM	11/14/16	67-36	w	7-2-0	DNP	10-8-0	2-1-4	13-6-5	0-1-0	9-7-1						
GREEN BAY	11/17/16	71-67	w	13-4-3	3-7-1	14-4-3	5-0-0	8-5-8	DNP	0-1-0						
WASHINGTON	11/20/16	71-60	w	4-2-2	8-2-0	10-12-0	0-1-0	13-5-4	DNP	5-6-3						
vs UL-Lafayette	11/22/16	91-51	w	27-3-3	13-6-4	16-12-1	2-4-1	2-6-9	DNP	5-5-2						
TCU	11/26/16	92-59	w	17-5-2	12-5-3	18-3-1	0-1-0	2-4-12	DNP	2-2-1						
at Iowa	11/30/16	73-58	w	9-4-2	5-3-0	15-4-1	0-2-0	11-6-8	DNP	4-3-0						
VALPARAISO	12/4/16	114-54	w	16-1-4	20-5-3	13-4-1	6-6-4	8-4-6	DNP	8-6-3						
UCONN	12/07/16	61-72	L	2-2-1	7-4-0	16-12-3	3-1-0	11-5-8	DNP	2-2-1						
at DePaul	12/10/16	75-61	w	7-6-4	DNP	14-11-2	10-1-1	14-9-3	DNP	2-4-0						
at Toledo	12/18/16	85-68	w	19-6-3	DNP	26-8-2	2-0-3	10-2-8	0-1-0	2-0-1						
at Michigan State	12/20/16	79-61	w	19-5-5	0-0-0	19-7-1	3-0-5	9-5-6	0-0-0	0-0-0						
at Chattanooga	12/27/16	79-58	w	2-1-2	3-3-1	24-5-1	0-3-0	11-11-12	0-1-0	8-3-0						
at NC State	12/29/16	62-70	L	22-5-4	0-1-0	7-3-2	2-2-0	12-4-4	DNP	2-1-0						
at Georgia Tech	1/2/17	55-38	w	7-1-4	0-1-0	9-11-0	2-1-0	7-7-8	0-0-0	5-5-1						
WAKE FOREST	1/5/17	92-72	w	14-3-1	2-1-3	15-6-4	2-0-2	12-3-4	0-3-1	6-6-5						
at #14/14 Miami	01/08/17	67-55	w	15-5-4	9-6-1	7-10-2	0-1-0	7-2-7	0-0-1	4-2-0						
PITTSBURGH	1/12/17	86-54	w	7-5-2	15-8-1	11-6-0	2-0-0	2-3-7	2-3-1	13-7-0						
at Tennessee	01/16/17	69-71	L	17-4-1	10-5-0	10-7-0	0-0-0	9-6-10	DNP	2-2-1						
at Boston College	1-19-17	80-69	w	21-3-1	4-1-0	19-8-1	0-2-3	12-3-6	6-1-2	2-0-1						
at North Carolina	01/22/17	77-55	w	13-4-4	10-8-0	24-12-1	0-0-1	5-6-11	6-2-0	0-4-0						
DUKE	1/26/17	62-58	w	9-5-1	4-2-0	25-12-0	DNP	2-3-12	0-0-0	2-2-0						
VIRGINIA	1/29/17	82-74	w	26-2-2	7-1-2	9-8-1	DNP	5-11-10	0-3-1	3-2-1						
at Virginia Tech	02/02/17	76-59	w	13-1-1	4-4-2	13-4-0	DNP	8-7-9	0-1-0	0-0-0						
LOUISVILLE	2/6/2017	85-66	w	2-0-3	16-7-1	11-9-1	DNP	15-4-8	0-0-0	0-1-0						
GEORGIA TECH	2/12/17	90-69	w	25-2-3	2-8-5	21-9-1	DNP	12-4-2	DNP	2-1-1						
at Clemson	02/16/17	84-80	w	29-3-3	7-9-0	9-4-1	0-2-0	11-9-5	DNP	8-2-0						
at Syracuse	02/19/17	85-80	w	22-5-5	8-12-1	31-9-1	0-1-0	7-4-2	0-1-0	DNP						
BOSTON COLLEGE	2/23/17	82-45	w	9-3-1	11-8-2	12-6-0	DNP	18-6-8	2-2-2	5-0-0						

Opponent	Date	Score	22		24		33		35	
			BOLEY,ERIN	OGUNBOWAL	WESTBELD,K	THOMPSON,D				
CENTRAL MICHIGAN	11/11/16	107-47	w	8-2-3	30-3-2	6-4-1	6-2-0			
FORDHAM	11/14/16	67-36	w	7-1-0	13-4-0	6-11-1	0-0-0			
GREEN BAY	11/17/16	71-67	w	0-3-0	18-2-0	10-8-1	DNP			
WASHINGTON	11/20/16	71-60	w	0-0-0	17-5-3	14-8-3	DNP			
vs UL-Lafayette	11/22/16	91-51	w	7-8-1	9-4-2	10-7-2	0-0-0			
TCU	11/26/16	92-59	w	10-3-0	19-7-2	12-7-1	0-0-1			
at Iowa	11/30/16	73-58	w	5-4-0	16-2-1	8-3-0	DNP			
VALPARAISO	12/4/16	114-54	w	15-2-1	18-4-4	10-4-3	DNP			
UCONN	12/07/16	61-72	L	3-0-0	9-2-1	8-3-0	DNP			
at DePaul	12/10/16	75-61	w	7-2-0	17-6-1	4-7-2	DNP			
at Toledo	12/18/16	85-68	w	12-1-1	6-1-2	8-7-5	DNP			
at Michigan State	12/20/16	79-61	w	6-4-0	11-6-3	12-11-2	0-1-0			
at Chattanooga	12/27/16	79-58	w	7-6-0	13-3-0	11-8-4	0-0-0			
at NC State	12/29/16	62-70	L	3-1-1	6-4-3	8-6-1	DNP			
at Georgia Tech	1/2/17	55-38	w	5-1-1	18-4-0	2-3-1	DNP			
WAKE FOREST	1/5/17	92-72	w	11-1-2	22-3-4	8-2-2	DNP			
at #14/14 Miami	01/08/17	67-55	w	0-1-0	11-4-1	14-5-0	DNP			
PITTSBURGH	1/12/17	86-54	w	7-3-1	19-1-1	8-1-3	DNP			
at Tennessee	01/16/17	69-71	L	3-0-0	14-2-0	4-2-3	DNP			
at Boston College	1-19-17	80-69	w	6-4-3	10-4-2	DNP	0-0-0			
at North Carolina	01/22/17	77-55	w	8-1-1	11-3-2	DNP	DNP			
DUKE	1/26/17	62-58	w	5-6-2	9-4-1	6-7-1	DNP			
VIRGINIA	1/29/17	82-74	w	7-2-1	21-7-2	4-2-2	DNP			
at Virginia Tech	02/02/17	76-59	w	7-4-0	16-10-6	15-7-4	0-0-0			
LOUISVILLE	2/6/2017	85-66	w	5-5-0	22-3-3	14-3-4	DNP			
GEORGIA TECH	2/12/17	90-69	w	4-5-0	18-10-1	6-1-3	0-0-0			
at Clemson	02/16/17	84-80	w	5-4-0	15-7-2	DNP	DNP			
at Syracuse	02/19/17	85-80	w	2-2-2	7-5-4	8-3-6	DNP			
BOSTON COLLEGE	2/23/17	82-45	w	14-4-0	11-6-3	DNP	0-6-0			

Notre Dame Game-by-Game Highs (as of Feb 23, 2017)  
All games

Opponent	Date	Score	Points	Rebounds	Assists	Steals	Blocked shots
CENTRAL MICHIGAN	11/11/16	107-47	30-Arike Ogunbowale	9-Kristina Nelson	8-Lindsay Allen	4-Mychal Johnson Lindsay Allen	1-Mychal Johnson Kristina Nelson Marina Mabrey
FORDHAM	11/14/16	67-36	13-Lindsay Allen Arike Ogunbowale	11-Kathryn Westbeld	5-Lindsay Allen	2-Lindsay Allen	1-Kristina Nelson Brianna Turner Kathryn Westbeld
GREEN BAY	11/17/16	71-67	18-Arike Ogunbowale	8-Kathryn Westbeld	8-Lindsay Allen	3-Arike Ogunbowale Lindsay Allen	2-Brianna Turner
WASHINGTON	11/20/16	71-60	17-Arike Ogunbowale	12-Brianna Turner	4-Lindsay Allen	4-Marina Mabrey Arike Ogunbowale	1-Brianna Turner Jackie Young
vs UL-Lafayette	11/22/16	91-51	27-Marina Mabrey	12-Brianna Turner	9-Lindsay Allen	3-Mychal Johnson Marina Mabrey	3-Kristina Nelson
TCU	11/26/16	92-59	19-Arike Ogunbowale	7-Kathryn Westbeld Arike Ogunbowale	12-Lindsay Allen	4-Kathryn Westbeld	2-Kathryn Westbeld
at Iowa	11/30/16	73-58	16-Arike Ogunbowale	6-Lindsay Allen	8-Lindsay Allen	5-Lindsay Allen Marina Mabrey	1-Lindsay Allen Marina Mabrey
VALPARAISO	12/4/16	114-54	20-Jackie Young	6-Kristina Nelson Mychal Johnson	6-Lindsay Allen	6-Jackie Young	4-Kristina Nelson
UCONN	12/07/16	61-72	16-Brianna Turner	12-Brianna Turner	8-Lindsay Allen	4-Jackie Young	2-Brianna Turner
at DePaul	12/10/16	75-61	17-Arike Ogunbowale	11-Brianna Turner	4-Marina Mabrey	2-Marina Mabrey Arike Ogunbowale	2-Brianna Turner
at Toledo	12/18/16	85-68	26-Brianna Turner	8-Brianna Turner	8-Lindsay Allen	4-Lindsay Allen	2-Brianna Turner Marina Mabrey
at Michigan State	12/20/16	79-61	19-Brianna Turner Marina Mabrey	11-Kathryn Westbeld	6-Lindsay Allen	1-Marina Mabrey Lindsay Allen	5-Brianna Turner
at Chattanooga	12/27/16	79-58	24-Brianna Turner	11-Lindsay Allen	12-Lindsay Allen	1-Mychal Johnson Arike Ogunbowale Marina Mabrey Lindsay Allen	6-Brianna Turner
at NC State	12/29/16	62-70	22-Marina Mabrey	6-Kathryn Westbeld	4-Marina Mabrey Lindsay Allen	3-Mychal Johnson	1-Marina Mabrey Brianna Turner
at Georgia Tech	1/2/17	55-38	18-Arike Ogunbowale	11-Brianna Turner	8-Lindsay Allen	4-Brianna Turner Lindsay Allen	6-Brianna Turner
WAKE FOREST	1/5/17	92-72	22-Arike Ogunbowale	6-Kristina Nelson Brianna Turner	5-Kristina Nelson	4-Lindsay Allen	2-Brianna Turner
at #14/14 Miami	01/08/17	67-55	15-Marina Mabrey	10-Brianna Turner	7-Lindsay Allen	4-Marina Mabrey	2-Kathryn Westbeld
PITTSBURGH	1/12/17	86-54	19-Arike Ogunbowale	8-Jackie Young	7-Lindsay Allen	3-Brianna Turner	2-Brianna Turner
at Tennessee	01/16/17	69-71	17-Marina Mabrey	7-Brianna Turner	10-Lindsay Allen	2-Lindsay Allen	3-Brianna Turner
at Boston College	1-19-17	80-69	21-Marina Mabrey	8-Brianna Turner	6-Lindsay Allen	4-Brianna Turner Arike Ogunbowale	3-Brianna Turner
at North Carolina	01/22/17	77-55	24-Brianna Turner	12-Brianna Turner	11-Lindsay Allen	4-Lindsay Allen	6-Brianna Turner
DUKE	1/26/17	62-58	25-Brianna Turner	12-Brianna Turner	12-Lindsay Allen	2-Marina Mabrey Kathryn Westbeld Brianna Turner Lindsay Allen	2-Brianna Turner
VIRGINIA	1/29/17	82-74	26-Marina Mabrey	11-Lindsay Allen	10-Lindsay Allen	4-Lindsay Allen	3-Brianna Turner
at Virginia Tech	02/02/17	76-59	16-Arike Ogunbowale	10-Arike Ogunbowale	9-Lindsay Allen	2-Lindsay Allen Marina Mabrey	2-Brianna Turner
LOUISVILLE	2/6/2017	85-66	22-Arike Ogunbowale	9-Brianna Turner	8-Lindsay Allen	4-Lindsay Allen	2-Brianna Turner
GEORGIA TECH	2/12/17	90-69	25-Marina Mabrey	10-Arike Ogunbowale	5-Jackie Young	2-Lindsay Allen	5-Brianna Turner
at Clemson	02/16/17	84-80	29-Marina Mabrey	9-Jackie Young Lindsay Allen	5-Lindsay Allen	2-Arike Ogunbowale	2-Kristina Nelson
at Syracuse	02/19/17	85-80	31-Brianna Turner	12-Jackie Young	6-Kathryn Westbeld	2-Lindsay Allen	3-Brianna Turner