



# NOTRE DAME

## Women's Basketball 2009-10

2001 NCAA Champions • 1997 NCAA Final Four  
7 NCAA Sweet 16 Berths • 16 NCAA Tourney Appearances

### 2009-10 ND Women's Basketball: Game 4

10th annual Paradise Jam — Island Division

#5/6 Notre Dame **Fighting Irish** (3-0 / 0-0 BIG EAST) vs.

#23/rv San Diego State **Aztecs** (3-0 / 0-0 MWC)

◆ **DATE:** November 26, 2009  
◆ **TIME:** 4:15 p.m. AT/3:15 p.m. ET  
◆ **AT:** St. Thomas, U.S.V.I.  
UWI Sports & Fitness Ctr. (3,000)  
◆ **SERIES:** SDSU leads 1-0  
◆ **1ST MTG:** SDSU 71-34 (3/21/81)

◆ **WEBCAST:** FCS Broadband  
foxcollegesports.com  
Brenda VanLengen, p-b-p  
Pulse FM (96.9/92.1)  
◆ **RADIO:** UND.com  
Bob Nagle, p-b-p  
◆ **TWITTER:** @ndwbbsid



### Storylines

- ◆ Notre Dame has won 18 of its last 21 regular season tournament games, dating back more than 14 seasons.
- ◆ The Irish will be playing on Thanksgiving Day for the first time in program history.

In a locale where the only thing rivaling the tropical heat will be the powerful list of competing teams, No. 5/6 Notre Dame heads to St. Thomas in the U.S. Virgin Islands for the 10th annual Paradise Jam, beginning Thursday with a 3:15 p.m. (ET) Island Division matchup against No. 23 San Diego State at the University of the Virgin Islands Sports & Fitness Center. The Irish and Aztecs are two of three ranked teams in the Island Division, and five in the entire eight-team tournament (which is split into two divisions).

Notre Dame improved to 3-0 this season with an 80-45 win over Iona this past Sunday at Purcell Pavilion. The Irish jumped out to an 11-2 lead and never looked back, forcing 33 turnovers and turning those miscues into 34 points.

Freshman guard **Skylar Diggins** led all scorers with 17 points, and junior forward **Becca Bruszewski** added 14 points for Notre Dame.

### Rankings

- ◆ Notre Dame is fifth in the Associated Press poll and was sixth in last week's ESPN/USA Today poll.
- ◆ San Diego State is 23rd in the Associated Press poll and was receiving votes in last week's ESPN/USA Today poll.

### Notre Dame's Probable Starting Lineup (C = captain)

| No | Name                   | Pos | Ht   | Yr  | PPG  | RPG | Other   | Notes                                   |
|----|------------------------|-----|------|-----|------|-----|---------|-----------------------------------------|
| 32 | Becca Bruszewski       | F   | 6-1  | Jr. | 12.7 | 6.0 | 1.3 apg | • 2nd career dbl-dbl (19p/10r) vs. UAPB |
| 20 | Ashley Barlow (C)      | G   | 5-9  | Sr. | 13.7 | 5.7 | 3.0 spg | • BIG EAST Weekly Honor Roll choice     |
| 21 | Natalie Novosel        | G   | 5-11 | So. | 8.0  | 2.7 | 3.7 spg | • Leads BIG EAST in steals              |
| 23 | Melissa Lechlitner (C) | G   | 5-7  | Sr. | 4.7  | 3.0 | 4.0 apg | • 3.0 A/TO ratio, 2.0 spg. this season  |
| 24 | Lindsay Schrader (C)   | G   | 6-0  | Sr. | 9.7  | 8.3 | 2.3 apg | • 12th career dbl-dbl (12p/14r) @ MSU   |

### Off the Bench For the Irish

|    |                    |   |      |     |      |     |         |                                               |
|----|--------------------|---|------|-----|------|-----|---------|-----------------------------------------------|
| 1  | Erica Solomon      | F | 6-2  | So. | 1.0  | 1.0 | 1.0 bpg | • Made season debut at Michigan State         |
| 4  | Skylar Diggins     | G | 5-9  | Fr. | 13.3 | 4.3 | 3.3 apg | • BIG EAST Freshman of the Week pick          |
| 10 | Kellie Watson      | F | 6-2  | So. | 0.0  | 1.0 | 1.0 apg | • Made 28 3FG as freshman in 2008-09          |
| 12 | Fraderica Miller   | G | 5-10 | So. | 4.3  | 2.7 | 1.0 apg | • Career-high 11p/7r vs. UAPB                 |
| 14 | Devereaux Peters   | F | 6-2  | Jr. | —    | —   | —       | • Rehabbing from torn ACL last season         |
| 15 | Kaila Turner       | G | 5-8  | Fr. | 2.0  | 1.0 | 1.5 apg | • 2 pts apiece vs. UAPB and Iona              |
| 22 | Brittany Mallory   | G | 5-10 | Jr. | 7.5  | 4.0 | 3.5 spg | • Leads team in stls, 2nd in 3FG% (.429)      |
| 44 | Alena Christiansen | G | 5-7  | Sr. | 3.0  | 1.0 | 0.0     | • Walk-on made first career FG (3FG) vs. Iona |
| 52 | Erica Williamson   | C | 6-4  | Sr. | 6.0  | 2.3 | 0.7 bpg | • 10 pts in 8 min. vs. Ark.-Pine Bluff        |

Pronunciations: Bruszewski (broo-SHEFF-skee); Fraderica (fruh-DARE-uh-kuh); Kaila (KAY-luh); Lechlitner (LECK-light-ner); Novosel (KNOW-vuh-sell)

### 2009-10 Schedule

### 3-0 / 0-0 BIG EAST

|            |                                               |                |
|------------|-----------------------------------------------|----------------|
| N3         | (4) Indianapolis (exhibition)                 | W, 97-53       |
| N15        | (4/7) Arkansas-Pine Bluff                     | W, 102-57      |
| N19        | (5/6) @ Michigan State (21/21) <sup>BTN</sup> | W, 68-67       |
| N22        | (5/6) Iona                                    | W, 80-45       |
| <b>N26</b> | <b>vs. San Diego State</b> <sup>1-FCS B</sup> | <b>3:15 ET</b> |
| N27        | vs. South Carolina <sup>1-FCS B</sup>         | 1:00 ET        |
| N28        | vs. Oklahoma <sup>1-FCS B</sup>               | 3:15 ET        |
| D2         | Eastern Michigan                              | 7:00 ET        |
| D8         | IPFW                                          | 7:00 ET        |
| D12        | Valparaiso                                    | 2:00 ET        |
| D20        | Charlotte                                     | 1:00 ET        |
| D29        | @ Central Florida <sup>CBS C</sup>            | 1:00 ET        |
| D31        | Vanderbilt <sup>CBS C</sup>                   | 2:00 ET        |
| J4         | @ Purdue <sup>ESPN2</sup>                     | 7:00 ET        |
| J9         | • Villanova <sup>BETV</sup>                   | 2:00 ET        |
| J12        | • South Florida                               | 7:00 ET        |
| J16        | • @ Connecticut <sup>ESPN</sup>               | 9:00 ET        |
| J19        | • @ Louisville <sup>CBS C</sup>               | 7:00 ET        |
| J24        | • West Virginia <sup>ESPN2</sup>              | 1:00 ET        |
| J27        | • Providence                                  | 7:00 ET        |
| J30        | • @ Syracuse                                  | 1:00 ET        |
| F1         | • @ Rutgers <sup>ESPN2</sup>                  | 7:30 ET        |
| F6         | • Pittsburgh                                  | 2:00 ET        |
| F9         | • @ Cincinnati                                | 7:00 ET        |
| F14        | • DePaul <sup>ESPN2</sup>                     | 3:00 ET        |
| F16        | • @ St. John's                                | 7:00 ET        |
| F20        | • @ Georgetown                                | 3:00 ET        |
| F23        | • Marquette                                   | 7:00 ET        |
| F27        | • @ Seton Hall                                | 2:00 ET        |
| M1         | • Connecticut <sup>ESPN2</sup>                | 7:00 ET        |
| M5         | BIG EAST 1st Round <sup>2</sup>               | TBA            |
| M6         | BIG EAST 2nd Round <sup>2-BETV</sup>          | TBA            |
| M7         | BIG EAST Quarterfinal <sup>2-ESPN2</sup>      | TBA            |
| M8         | BIG EAST Semifinal <sup>2-ESPN2</sup>         | TBA            |
| M9         | BIG EAST Final <sup>2-ESPN</sup>              | 7:00 ET        |
| M21        | NCAA 1st Round <sup>3-ESPN/ESPN2</sup>        | TBA            |
| M23        | NCAA 2nd Round <sup>3-ESPN/ESPN2</sup>        | TBA            |
| M27        | NCAA Regional Semifinal <sup>3-ESPN</sup>     | TBA            |
| M28        | NCAA Regional Semifinal <sup>3-ESPN</sup>     | TBA            |
| M29        | NCAA Regional Final <sup>3-ESPN</sup>         | TBA            |
| M30        | NCAA Regional Final <sup>3-ESPN</sup>         | TBA            |
| A4         | NCAA National Semifinals <sup>4-ESPN</sup>    | TBA            |
| A6         | NCAA Championship Game <sup>4-ESPN</sup>      | TBA            |

(x) = numbers before opponent name indicate ND rank in AP/ESPN-USA Today polls; numbers after are opponent rank.

• = BIG EAST Conference game  
1 = Paradise Jam (St. Thomas, U.S. Virgin Islands)  
2 = BIG EAST Championship (Hartford, Conn.)  
3 = NCAA Championship (1st/2nd rounds at Purcell Pavilion; Regionals at Dayton, Ohio; Kansas City, Mo.; Memphis, Tenn.; Sacramento, Calif.)  
4 = NCAA Women's Final Four (San Antonio, Texas)

CBS C = Games to be televised live on CBS College Sports  
BETV = Game to be televised live on BIG EAST TV package  
BTN = Game televised live on Big Ten Network  
FCS B = Games to be webcast live on Fox College Sports Broadband

NOTE: All regular-season home games not scheduled for commercial TV (except Nov. 15 vs. Arkansas-Pine Bluff) will be webcast live on UND.com.

All games will air live on radio on South Bend's Pulse FM (96.9/92.1) and worldwide on the Internet at UND.com.

All times Eastern and subject to change





### A Quick Look At The Fighting Irish

The faces may be the same, but the focus, drive and determination have never been greater for the Notre Dame women's basketball program as the Irish head into the 2009-10 season. With all 12 players returning from a year ago, along with an incoming freshman class ranked as high as ninth in the land, expectations are high as Notre Dame looks to not only reach a new level of success, but also wash away the bitter taste left by a first-round loss in last year's NCAA tournament.

Setting the tone for the Irish will be a trio of senior captains, including returning all-BIG EAST Conference guards **Lindsay Schrader** and **Ashley Barlow**, both of whom also were tabbed for this year's preseason all-conference team. Schrader was a first-team all-BIG EAST pick last season after piling up career bests of 12.6 points and 7.4 rebounds per game. In addition, she registered seven double-doubles, setting a new single-season school record for guards, and now has 12 career double-doubles, tying the mark for guards set by current Irish assistant coach **Niele Ivey** from 1996-2001.

Meanwhile, Barlow led the team in scoring last season at 12.7 points per game, and also logged 70 steals (2.4 spg.), making her only the fourth player in school history to record 60+ steals in three consecutive seasons. The

Indianapolis native also made an early statement about her intentions this season, notching a team-high 13.0 ppg. with a .727 three-point percentage (8-11) and .577 field goal percentage during Notre Dame's three-game, 11-day European tour in May 2009.

Completing this leadership triumverate is point guard **Melissa Lechlitner**. As a first-year starter in 2008-09, Lechlitner averaged personal bests of 10.6 points and 3.4 assists per game, driving the Irish offense with a steady hand.

Another first-year starter who made huge strides last season was junior forward **Becca Bruszewski**. The Valparaiso product doubled her averages in scoring (10.7 ppg.) and rebounding (5.0 rpg.), while honing a reliable three-point shot to the tune of a team-high .375 percentage from beyond the arc.

Not to be overlooked are a pair of returning BIG EAST All-Freshman Team picks in rapidly-maturing sophomore guard **Natalie Novosel** (6.9 ppg., 45 steals in 2008-09) and sophomore forward **Erica Solomon** (6.0 ppg., 4.5 rpg., 1.2 bpg.), as well as their classmates in forward **Kelie Watson** (3.8 ppg., 28 3FGM) and **Fraderica Miller** (0.7 ppg., 0.7 spg.).

In addition, Notre Dame could get a significant boost this year from incoming freshman guard **Skylar Diggins**, a three-time high school All-American from South Bend's Washington High School, who averaged 25.8 points, 5.7 rebounds and 5.6 assists per game during her prep career. The other Irish rookie guard, **Kaila Turner** of Joliet, Ill., has incredible upside as well, having twice earned all-state honors at Marian Catholic High School.

### Potent Notables About The Fighting Irish

- Notre Dame is among the nation's winningest programs during the past 14 seasons (1996-97 to present), ranking seventh with 317 victories.
- Notre Dame has ranked among the top 20 in the nation in attendance each of the past nine seasons. Last year, the program finished ninth in the country for the second year in a row with an average of 7,168 fans for its 13 home games (the second-highest single-season attendance average in school history). The Irish also have drawn 5,000-or-more fans to 126 of their last 128 home games, including six Purcell Pavilion sellouts (most recently on Dec. 7, 2008 vs. Purdue).
- The Irish have become a regular fixture in the WNBA Draft in recent years, as seven Notre Dame players have been selected in the past nine seasons. **Charel Allen** was the most recent Irish player to be chosen, going to the Sacramento Monarchs in the third round (43rd overall pick) of the 2008 WNBA Draft. **Ruth Riley** (San Antonio) was active in the league during the '09 season, helping the Silver Stars return to the playoffs for the third consecutive season. Three of

#### Winningest Teams (1996-97 to present)

|      |                |
|------|----------------|
| 438  | Connecticut    |
| 413  | Tennessee      |
| 374  | Duke           |
| 340  | Louisiana Tech |
| 331  | Old Dominion   |
| 331  | Purdue         |
| ◆317 | NOTRE DAME     |

NOTE: through games of Nov. 22.

### Notre Dame Sports Information

C112 Joyce Center, Second Floor  
Notre Dame, IN 46556  
phone (574) 631-7516 // fax (574) 631-7941  
Chris Masters, Asst. Sports Information Director (WBB)  
masters.5@nd.edu // cell (574) 532-4166

### Media Services

The official Notre Dame athletics web site contains schedules, rosters, updated statistics and some historical information from previous seasons. High-resolution color headshots and action photos of Notre Dame players, coaches and staff are available upon request.

**Official Notre Dame athletics web site:**

• <http://www.UND.com>

### In-Season Interview Policy

All requests for Notre Dame player, coach or staff interviews must be made through **Chris Masters** and 24 hours' notice is appreciated. Please be aware that student-athletes' academic obligations always take precedence before any interview requests.

Media members also may speak to Irish team personnel before or after practice sessions. While most practices are open to the media, some may be closed at the coaching staff's discretion — contact **Chris Masters** for the latest practice schedule and availability.

On game days, no interviews will be granted with any Notre Dame player or coach prior to competition.

### Credentials / Parking

Season credentials will be issued to all media covering the Irish on a regular basis. Please note — any Notre Dame men's basketball season credential also offers access to all Irish women's basketball games.

For single-game credentials, contact **Chris Masters** no later than 24 hours before tipoff. Credential requests may be submitted via phone, fax or e-mail. Passes will be left at the media will call entrance (Gate 1) of Purcell Pavilion.

Parking is free for all Irish women's basketball games in the large lot south of Purcell Pavilion. Due to construction in the vicinity of the arena, there are no designated parking lots or specific parking passes for media members.

**Credentials remain the property of the University of Notre Dame and may be revoked at any time.**

### Game Notes

Notre Dame's game notes package is completed and made available on-line through the official Irish athletics web site during the season, usually at least one day prior to tipoff. Notre Dame's game notes are in Adobe PDF format and will be distributed via *electronic means only* (e-mail or web). Fax distribution is by request only.

Please contact **Chris Masters** if you wish to be added to the e-mail distribution list for Notre Dame's regular women's basketball releases.

### Gameday Services

Gameday packages containing game notes, programs and other information will be available prior to all home contests. A pre-game meal also will be served in the Monogram Room media area (exit through stands above Gate 8 to right of press row, entrance on right after exiting outer concourse doors) beginning 75 minutes before tipoff.

A bank of statistics monitors is located on press row for the media's convenience. Final statistics books include an official NCAA box score and play-by-play. Telephone, copier and fax services are available on a first-come, first-served basis. Purcell Pavilion also offers wireless Internet capability — check with **Chris Masters** for access.

### Post-Game Interviews

Following each Notre Dame home game, Irish head coach **Muffet McGraw** and selected players, as well as the visiting head coach and selected players, will be available to speak with the media. Post-game press conferences are held in the Hammes Auditorium, located between Gates 1 & 2 on the first floor of Purcell Pavilion (exit court via Gate 1 ramp on opposite end of court from press row, go straight and turn right at the Notre Dame women's basketball office; auditorium entrance will be on your left).

Media members should submit player requests for post-game interviews to **Chris Masters** at the final media timeout of the second half.

### LAST IRISH GAME

#5/6 Notre Dame 80, Iona 45  
November 22, 2009  
Purcell Pavilion (Notre Dame, Ind.)

#### Iona (45)

| Player        | min        | fg-a         | 3fg-a       | ft-a        | reb       | ast       | pf        | tp        |
|---------------|------------|--------------|-------------|-------------|-----------|-----------|-----------|-----------|
| Ford          | 22         | 2-7          | 2-4         | 2-2         | 2         | 3         | 3         | 8         |
| Ivkovic       | 25         | 2-3          | 0-1         | 3-6         | 2         | 2         | 4         | 7         |
| McLean        | 32         | 4-5          | 0-0         | 2-2         | 6         | 1         | 4         | 10        |
| Fregosi       | 26         | 0-1          | 0-0         | 0-0         | 2         | 3         | 0         | 0         |
| Cook          | 36         | 5-13         | 2-6         | 0-0         | 10        | 0         | 3         | 12        |
| Bacic         | 12         | 0-3          | 0-1         | 0-0         | 1         | 2         | 1         | 0         |
| Paligoric     | 5          | 0-0          | 0-0         | 0-0         | 1         | 0         | 0         | 0         |
| Scannell      | 2          | 0-0          | 0-0         | 0-1         | 0         | 0         | 0         | 0         |
| Hubbard       | 6          | 1-5          | 1-2         | 0-0         | 0         | 0         | 0         | 3         |
| Kochanek      | 4          | 1-1          | 1-1         | 0-0         | 0         | 0         | 0         | 3         |
| Flagg         | 14         | 0-3          | 0-0         | 0-0         | 1         | 0         | 3         | 0         |
| Schoof        | 2          | 0-0          | 0-0         | 0-0         | 0         | 0         | 0         | 0         |
| Kopp          | 2          | 0-0          | 0-0         | 0-0         | 0         | 0         | 0         | 0         |
| Lutz          | 12         | 0-1          | 0-1         | 2-2         | 0         | 0         | 2         | 2         |
| Team          |            |              |             |             | 5         |           |           |           |
| <b>Totals</b> | <b>200</b> | <b>15-42</b> | <b>6-16</b> | <b>9-13</b> | <b>30</b> | <b>11</b> | <b>20</b> | <b>45</b> |

#### Notre Dame (80)

| Player        | min        | fg-a         | 3fg-a       | ft-a         | reb       | ast       | pf        | tp        |
|---------------|------------|--------------|-------------|--------------|-----------|-----------|-----------|-----------|
| Bruszewski    | 21         | 4-6          | 2-2         | 4-6          | 3         | 1         | 1         | 14        |
| Barlow        | 23         | 3-11         | 1-6         | 1-2          | 5         | 3         | 1         | 8         |
| Novosel       | 23         | 2-7          | 1-1         | 3-4          | 3         | 0         | 2         | 8         |
| Lechlitner    | 27         | 3-7          | 1-3         | 0-0          | 2         | 4         | 2         | 7         |
| Schrader      | 19         | 3-6          | 0-0         | 0-1          | 9         | 4         | 1         | 6         |
| Solomon       | 9          | 0-2          | 0-0         | 0-0          | 0         | 1         | 1         | 0         |
| Diggins       | 25         | 4-12         | 1-3         | 8-10         | 4         | 3         | 3         | 17        |
| Miller        | 11         | 1-1          | 0-0         | 0-1          | 1         | 1         | 0         | 2         |
| Turner        | 12         | 1-4          | 0-2         | 0-0          | 1         | 1         | 1         | 2         |
| Mallory       | 15         | 4-6          | 1-2         | 0-0          | 4         | 3         | 4         | 9         |
| Christiansen  | 5          | 1-1          | 1-1         | 0-0          | 1         | 0         | 1         | 3         |
| Williamson    | 10         | 2-3          | 0-0         | 0-0          | 1         | 0         | 1         | 4         |
| Team          |            |              |             |              | 7         |           |           |           |
| <b>Totals</b> | <b>200</b> | <b>28-66</b> | <b>8-20</b> | <b>16-24</b> | <b>41</b> | <b>21</b> | <b>18</b> | <b>80</b> |

Iona 24 21 — 45  
Notre Dame 38 42 — 80

**FG Pct:** Iona 35.7, Notre Dame 42.4. **3-PT FG Pct:** Iona 37.5, Notre Dame 40.0. **FT Pct:** Iona 69.2, Notre Dame 66.7. **Turnovers:** Iona 33, Notre Dame 15. **Blocked Shots:** Iona 4, Notre Dame 2. **Steals:** Iona 6 (Cook 3), Notre Dame 21 (Barlow, Novosel 5). **Attendance:** 8,511.





## 2009-10 Standings (thru Nov. 23)

|                    | BIG EAST |   | Overall |   |
|--------------------|----------|---|---------|---|
|                    | W        | L | W       | L |
| (15/rv) DePaul     | 0        | 0 | 4       | 0 |
| Syracuse           | 0        | 0 | 4       | 0 |
| ♦(5/6) NOTRE DAME  | 0        | 0 | 3       | 0 |
| (1/1) Connecticut  | 0        | 0 | 3       | 0 |
| Providence         | 0        | 0 | 3       | 0 |
| St. John's         | 0        | 0 | 3       | 0 |
| (24/25) Pittsburgh | 0        | 0 | 2       | 0 |
| Marquette          | 0        | 0 | 3       | 1 |
| Seton Hall         | 0        | 0 | 3       | 1 |
| Cincinnati         | 0        | 0 | 2       | 1 |
| (rv/19) Louisville | 0        | 0 | 2       | 1 |
| Villanova          | 0        | 0 | 2       | 1 |
| West Virginia      | 0        | 0 | 2       | 1 |
| Georgetown         | 0        | 0 | 3       | 2 |
| Rutgers            | 0        | 0 | 2       | 2 |
| South Florida      | 0        | 0 | 2       | 2 |

(n) Ranking in AP/ESPN-USA Today polls

## Player of the Week

Nov. 23..... Tina Charles, Connecticut

## Freshman of the Week

Nov. 23..... Skylar Diggins, Notre Dame

## Upcoming BIG EAST Games

## Wednesday, November 25

Georgetown at Central Michigan Noon  
 Great Alaska Shootout (Anchorage, Alaska)  
 Cincinnati at Alaska-Anchorage/vs. Coastal Carolina  
 6:30/9:00p

## Thursday, November 26 (Thanksgiving Day)

Paradise Jam (St. Thomas, U.S. Virgin Islands)  
 Notre Dame vs. San Diego State 3:15p  
 Caribbean Challenge (Cancun, Mexico)  
 Marquette vs. Cleveland State 4:30p  
 Paradise Jam (St. Thomas, U.S. Virgin Islands)  
 Rutgers vs. Southern California 6:00p  
 Cancun Thanksgiving Classic (Cancun, Mexico)  
 Syracuse vs. Old Dominion 8:15p

## Friday, November 27

Paradise Jam (St. Thomas, U.S. Virgin Islands)  
 Notre Dame vs. South Carolina 1:00p  
 Pitt Thanksgiving Tournament (Pittsburgh, Pa.)  
 Appalachian State at Pittsburgh 1:00p  
 LIU Turkey Classic (Brooklyn, N.Y.)  
 Seton Hall vs. Georgia Tech 4:00p  
 Courtyard by Marriott Thanksgiving Classic (Los Angeles, Calif.)  
 South Florida vs. Montana 4:00p  
 Chattanooga Tournament (Chattanooga, Tenn.)  
 Villanova vs. Evansville 5:30p  
 Cancun Thanksgiving Classic (Cancun, Mexico)  
 Louisville vs. Northern Illinois 6:00p  
 Paradise Jam (St. Thomas, U.S. Virgin Islands)  
 Rutgers vs. Mississippi State 6:00p  
 FIU Tournament (Miami, Fla.)  
 St. John's vs. Florida 7:00p  
 Nugget Classic (Reno, Nev.)  
 West Virginia vs. Iowa 7:00p  
 WBCA Classic (Storrs, Conn.)  
 Hofstra at Connecticut 7:30p  
 Caribbean Challenge (Cancun, Mexico)  
 Marquette vs. Duke 7:30p  
 Warner Center Classic (Northridge, Calif.)  
 Providence vs. Pepperdine 8:00p  
 Cancun Thanksgiving Classic (Cancun, Mexico)  
 Syracuse vs. Butler 8:15p

• - indicates BIG EAST Conference game  
 All times Eastern and subject to change

## Around the BIG EAST

Notre Dame's eight WNBA alums have won a total of four league championships — Riley won a pair of crowns with the Detroit Shock (2003 Finals MVP, 2006), Coquese Washington toiled for the 2000 Houston Comets, while Jacqueline Batteast was Riley's teammate on the '06 title-winning squad in Detroit.

- For the third year in a row, the Irish posted a perfect 100-percent Graduation Success Rate (GSR), according to figures released by the NCAA in October 2008. What's more, since Muffet McGraw became the Irish head coach in 1987, every Notre Dame women's basketball player that has completed her athletic and academic eligibility at the University has graduated (a 57-for-57 success rate), with all five members of this year's senior class on target to graduate by May 2010 (Erica Williamson will complete work on her undergraduate degree one semester early in December 2009).

## A Quick Look At San Diego State

San Diego State (3-0) broke into the AP Top 25 for the first time in 14 years on Monday, checking in at No. 23. It's the latest step up the ladder for the reigning Mountain West Conference regular season champions, who return 10 letterwinners and four starters to Montezuma Mesa from last year's 24-8 club that reached the second round of the NCAA Championship.

The Aztecs last played on Sunday, grinding out a 57-38 win over visiting Arizona at Viejas Arena. Junior center Paris Johnson led the way for SDSU with a double-double (18 points, 10 rebounds, while senior guard Jene Morris chipped in 12 points and four steals.

Johnson leads the Aztecs in scoring (14.3 ppg.) and blocks (3.7 bpg.), and is second in rebounding (7.0 rpg.), while Morris is second in scoring (13.0 ppg.) and tops in three-point percentage (.500, 6-of-12) and steals (4.0 spg.).

Head coach Beth Burns is in her 13th season at San Diego State (split over two stints) with a 211-144 (.594) record on the Mesa. Including her five-year tenure at Ohio State, the 1979 Ohio Wesleyan graduate is 292-209 (.583) in her 18-year coaching career, although Thursday will mark her first-ever matchup with Notre Dame.

## The Notre Dame-San Diego State Series

To say it's been a while since Notre Dame and San Diego State have met on the hardwood would be putting it mildly. In fact, more than 28 years have passed since the Aztecs dealt the Irish a 71-34 loss in the teams' only prior matchup on March 21, 1981, at the Northern Lights Invitational in Anchorage, Alaska.

## The Last Time Notre Dame and San Diego State Met

A cold offense and a hot-shooting opponent combined to do in Notre Dame, as the Irish dropped a 71-34 decision to San Diego State in the semifinals of the Northern Lights Invitational on March 21, 1981, at Buckner Fieldhouse in Anchorage, Alaska.

As it turned out, Notre Dame's offense was colder than the Alaskan tundra outside the arena, with the Irish shooting just 28.2 percent

## LAST IRISH GAME vs. SAN DIEGO STATE

San Diego State 71, Notre Dame 34  
 Northern Lights Invitational — Semifinal  
 March 21, 1981  
 Buckner Fieldhouse (Anchorage, Alaska)

## San Diego State (71)

| Player        | min        | fg-a         | ft-a         | reb       | ast       | pf        | tp        |
|---------------|------------|--------------|--------------|-----------|-----------|-----------|-----------|
| Rebbe         | 20         | 0-1          | 0-0          | 0         | 1         | 0         | 0         |
| Pels          | 27         | 6-10         | 6-7          | 6         | 3         | 0         | 18        |
| Chambers      | 27         | 2-2          | 4-6          | 5         | 1         | 2         | 8         |
| Overton       | 19         | 2-4          | 0-0          | 2         | 1         | 1         | 4         |
| Bauer         | 21         | 0-3          | 3-4          | 6         | 1         | 5         | 3         |
| Newsome       | 20         | 1-3          | 0-1          | 3         | 2         | 2         | 2         |
| McNamee       | 17         | 4-5          | 1-1          | 2         | 1         | 3         | 9         |
| Porter        | 21         | 4-11         | 6-9          | 5         | 0         | 2         | 14        |
| McGlade       | 28         | 6-7          | 1-2          | 3         | 3         | 1         | 13        |
| Team          |            |              |              | 5         |           |           |           |
| <b>Totals</b> | <b>200</b> | <b>25-48</b> | <b>21-30</b> | <b>37</b> | <b>13</b> | <b>16</b> | <b>71</b> |

## Notre Dame (34)

| Player        | min        | fg-a         | ft-a        | reb       | ast      | pf        | tp        |
|---------------|------------|--------------|-------------|-----------|----------|-----------|-----------|
| Lally         | 15         | 0-0          | 0-0         | 2         | 0        | 1         | 0         |
| McManus       | 29         | 3-9          | 0-0         | 1         | 0        | 4         | 6         |
| Conboy        | 22         | 2-7          | 2-3         | 3         | 1        | 3         | 6         |
| Liebscher     | 8          | 0-0          | 0-0         | 1         | 1        | 0         | 0         |
| Ryan          | 25         | 1-6          | 1-2         | 0         | 0        | 2         | 3         |
| Smith         | 24         | 1-7          | 2-2         | 5         | 0        | 0         | 4         |
| Mullins       | 21         | 0-2          | 0-0         | 2         | 1        | 4         | 0         |
| Hensley       | 15         | 0-3          | 0-0         | 1         | 0        | 1         | 0         |
| Klaue         | 26         | 5-9          | 3-3         | 5         | 1        | 3         | 13        |
| Matvey        | 15         | 1-3          | 0-1         | 3         | 0        | 3         | 2         |
| Team          |            |              |             | 4         |          |           |           |
| <b>Totals</b> | <b>200</b> | <b>13-46</b> | <b>8-11</b> | <b>27</b> | <b>4</b> | <b>21</b> | <b>34</b> |

San Diego State 37 34 — 71  
 Notre Dame 15 19 — 34

FG Pct: San Diego State 52.0, Notre Dame 28.2. FT Pct: San Diego State 70.0, Notre Dame 72.7. Turnovers: San Diego State 14, Notre Dame 21. Blocked Shots: San Diego State 3 (Porter 2), Notre Dame 1. Steals: San Diego State 9 (Pels 3), Notre Dame 8 (Ryan 4). Attendance: N/A.

(13-of-46) in the contest en route to the fewest points in a game in program history (a record that still stands). Meanwhile, the Aztecs connected at a 52-percent clip (25-of-48) and added another 21 points at the foul line to secure a berth in the tournament title game.

Jenny Klaue was the lone Notre Dame player to score in double figures, finishing with 13 points. Diena Pels led three SDSU double-digit scorers with a game-high 18 points.

## Other Notre Dame-San Diego State Series Tidbits

- Officially, it will be 28 years, eight months and five days since the last game between the Irish and Aztecs, making it the longest hiatus between series games in Notre Dame women's basketball history. Second on that list? South Carolina, whom the Irish will see for the first time in more than 27 years on Friday at the Paradise Jam.
- As a point of reference, the last time Notre Dame and SDSU played, it was two months into Ronald Reagan's first team as U.S. president — and nine days before a Colorado loner named John Hinckley would unsuccessfully attempt to assassinate Reagan outside a Washington, D.C. hotel.
- Notre Dame and San Diego State will be meeting for the second time, with both games coming on neutral floors nearly 5,000 miles apart.
- San Diego State president Dr. Steven Weber earned his Ph.D. in philosophy from Notre Dame in 1969.
- SDSU assistant athletics director/ticket op-





erations **Jim Cordova** studied architecture at Notre Dame from 1991-93.

- SDSU assistant media relations director/ women's basketball contact **Peggy Curtin** was a publicity assistant in the Notre Dame sports information office from 1998-2000.
- Aztecs assistant coach **Shanele Stires** is the sister of former Irish radio play-by-play broadcaster (and current South Bend-area radio personality) **Sean Stires**, with the brother-sister tandem calling several of Notre Dame's postseason games in the past decade, including the 2001 NCAA national championship game win over Purdue.
- Notre Dame is 21-14 (.600) all-time against teams from the state of California, including a 19-6 (.760) record in the 23-year **Muffet McGraw** era, and a 12-11 (.522) record away from home (road and neutral sites combined). The Irish last faced a team from the Golden State on March 18, 2007, toppling California, 62-59 in the first round of the NCAA Championship (Dallas Region) in Pittsburgh, Pa., with current senior guards/tri-captains **Melissa Lechlitner** (12 points) and **Ashley Barlow** (10 rebounds) playing critical roles in the win late in their freshman season.

### ND vs. State of Calif.

|              | Overall       | Away*         |
|--------------|---------------|---------------|
| California   | 1-0           | 1-0           |
| Pacific      | 1-0           | 1-0           |
| SMC          | 1-0           | 1-0           |
| San Diego    | 1-0           | 0-0           |
| ♦SDSU        | 0-1           | 0-1           |
| USF          | 2-0           | 1-0           |
| Santa Clara  | 0-1           | 0-1           |
| Stanford     | 0-2           | 0-1           |
| UCI          | 1-0           | 1-0           |
| UCLA         | 4-8           | 1-6           |
| UCSB         | 2-0           | 2-0           |
| USC          | 7-2           | 3-2           |
| U.S. Int'l.  | 1-0           | 1-0           |
| <b>TOTAL</b> | <b>21-14</b>  | <b>12-11</b>  |
|              | <b>(.600)</b> | <b>(.522)</b> |

\* - road/neutral sites combined

### Notre Dame vs. The Mountain West

Notre Dame is 8-2 (.800) all-time against the current Mountain West Conference alignment, with a 7-2 (.778) record in the 23-year **Muffet McGraw** era, and a 5-2 (.714) record away from home (road and neutral sites combined).

The Irish last faced a MWC opponent on Dec. 18, 2005, dispatching No. 22/21 Utah, 68-55 in the Gray Division title game of the Duel in the Desert in Las Vegas.

In its history, Notre Dame has faced six of the nine MWC schools, but of those six, the only one they haven't seen since McGraw came to South Bend in 1987-88 is San Diego State.

### ND vs. Mountain West

|              | Overall       | Away*         |
|--------------|---------------|---------------|
| USAFA        | 0-0           | 0-0           |
| BYU          | 1-0           | 1-0           |
| CSU          | 3-1           | 1-1           |
| UNM          | 1-0           | 1-0           |
| ♦SDSU        | 0-1           | 0-1           |
| TCU          | 1-0           | 0-0           |
| UNLV         | 0-0           | 0-0           |
| UTAH         | 2-0           | 2-0           |
| WYO          | 0-0           | 0-0           |
| <b>TOTAL</b> | <b>8-2</b>    | <b>5-2</b>    |
|              | <b>(.800)</b> | <b>(.714)</b> |

\* - road/neutral sites combined

### Tournament Tested

Notre Dame has felt right at home in tournament situations during the past 14 years. Starting with the 1996-97 season, the Irish have won 18 of their last 21 regular-season tournament games (multi-game events only), including a four-game run to the 2004 Preseason WNIT championship.

## Notre Dame In the Polls

### Associated Press Poll

| Week                | Points     | Rank     | Weeks Ranked |            |
|---------------------|------------|----------|--------------|------------|
|                     |            |          | 09-10        | All Time   |
| Oct. 30, 2009 (Pre) | 799        | 4        | 1            | 179        |
| Nov. 16, 2009       | 844        | 5        | 2            | 180        |
| Nov. 23, 2009       | 833        | 5        | 3            | 181        |
| <b>SEASON HIGHS</b> | <b>844</b> | <b>4</b> | <b>3*</b>    | <b>41*</b> |

### ESPN/USA Today/WBCA Coaches' Poll

| Week                | Points     | Rank     | Weeks Ranked |           |
|---------------------|------------|----------|--------------|-----------|
|                     |            |          | 09-10        | All Time  |
| Nov. 4, 2009 (Pre)  | 438        | 7        | 1            | 171       |
| Nov. 17, 2009       | 578        | 6        | 2            | 172       |
| <b>SEASON HIGHS</b> | <b>578</b> | <b>6</b> | <b>2*</b>    | <b>2*</b> |

\* = current streak of poll appearances

The only Notre Dame losses during this current stretch were a pair of defeats to third-ranked teams in the Preseason WNIT semifinals (72-59 vs. Tennessee at Ruston, La., in 1996; 75-59 at Maryland in 2007) and a 67-63 overtime setback at

No. 20 Colorado on Nov. 15, 2003 in the finals of the WBCA Classic — a game that saw the Buffaloes sink a desperation 30-footer at the end of regulation to force the extra session.

### ND Regular Season Tournament Titles Since 1996-97

1996-97  
Comfort Inn Downtown Classic  
1999-2000  
Wachovia WBB Invitational  
2000-01  
Coaches vs. Cancer Challenge  
2004-05  
Preseason WNIT  
2005-06  
Duel in the Desert (Gray Div.)

### Continental Divide

Not only is Notre Dame playing in the Paradise Jam for the first time, but this weekend's tournament is the first foray outside the continental United States for the Irish since the 1995 Kona Women's Basketball Classic in Kona, Hawaii.

### Experience Matters

Four Notre Dame seniors are poised to appear in their 100th college games during this weekend's Paradise Jam. Guard **Melissa Lechlitner** and center **Erica Williamson** currently sit on 99 career games played, while guards **Ashley Barlow** and **Lindsay Schrader** have seen action in 98 games to date.

At no time in Notre Dame women's basketball history have four players hit the 100-game mark in the same season. Current Irish assistant coach **Niele Ivey** holds the school record with 132 games played from 1996-2001.

### McGraw Set To Join Elite ND Club

Irish head coach **Muffet McGraw** currently has a record of 499-197 (.717) in her 23rd season at Notre Dame. That puts her only one victory away from becoming the fourth coach in school history (in any sport) to register 500 wins while coaching under the Golden Dome.

Fencing's **Michael DeCicco** (680-45 from 1962-86) and **Yves Auriol** (525-33 from 1986-2002), and baseball's **Jake Kline** (558-449-5 from 1934-75) are the only current members of the "Fighting Irish Five Hundred Club," with one able to connect 75 years of Notre Dame athletics

## Associated Press Poll

• November 23, 2009: Poll #3

| Team (First-Place Votes) | Rec | Pts   | LW |
|--------------------------|-----|-------|----|
| 1 ♦Connecticut (40)      | 3-0 | 1,000 | 1  |
| 2 Stanford               | 4-0 | 957   | 2  |
| 3 Ohio State             | 5-0 | 892   | 3  |
| 4 North Carolina         | 3-0 | 871   | 4  |
| 5 <b>NOTRE DAME</b>      | 3-0 | 833   | 5  |
| 6 Tennessee              | 3-0 | 820   | 6  |
| 7 LSU                    | 4-0 | 731   | 7  |
| 8 Baylor                 | 2-1 | 679   | 8  |
| 9 Xavier                 | 2-0 | 659   | 9  |
| 10 Duke                  | 2-1 | 561   | 11 |
| 11 Texas A&M             | 3-0 | 554   | 15 |
| 12 Florida State         | 4-0 | 515   | 13 |
| 13 Texas                 | 2-1 | 473   | 10 |
| 14 Georgia               | 3-0 | 441   | 16 |
| 15 (tie)♦DePaul          | 4-0 | 390   | 17 |
| (tie) Virginia           | 3-1 | 390   | 12 |
| 17 Arizona State         | 2-1 | 335   | 14 |
| 18 Kansas                | 3-0 | 321   | 19 |
| 19 Mississippi State     | 4-0 | 277   | 25 |
| 20 ♦Oklahoma             | 2-1 | 270   | 20 |
| 21 ♦Vanderbilt           | 3-0 | 247   | 22 |
| 22 California            | 2-1 | 229   | 17 |
| 23 ♦San Diego State      | 3-0 | 112   | —  |
| 24 ♦Pittsburgh           | 2-0 | 106   | —  |
| 25 ♦Michigan State       | 2-2 | 95    | 21 |

Others Receiving Votes: Georgia Tech 49, Middle Tennessee 44, Dayton 39, ♦Louisville 22, ♦Rutgers 15, Oklahoma State 13, Maryland 10, Nebraska 10, TCU 7, Hartford 6, Temple 6, ♦Purdue 5, Wake Forest 4, ♦St. John's 3, ♦Syracuse 3, Gonzaga 3, Wisconsin-Green Bay 2, Duquesne 1.

### ESPN/USA Today/WBCA Coaches' Poll

• November 17, 2009: Poll #2

| Team (First-Place Votes) | Rec | Pts | LW |
|--------------------------|-----|-----|----|
| 1 ♦Connecticut (31)      | 1-0 | 775 | 1  |
| 2 Stanford               | 2-0 | 742 | 2  |
| 3 Ohio State             | 2-0 | 695 | 3  |
| 4 North Carolina         | 1-0 | 647 | 5  |
| 5 Tennessee              | 1-0 | 595 | 9  |
| 6 <b>NOTRE DAME</b>      | 1-0 | 578 | 7  |
| 7 Arizona State          | 1-0 | 511 | 11 |
| 8 Texas A&M              | 1-0 | 494 | 16 |
| 9 Baylor                 | 0-1 | 487 | 4  |
| 10 Florida State         | 1-0 | 435 | 12 |
| 11 California            | 1-0 | 413 | 13 |
| 12 Duke                  | 1-1 | 394 | 6  |
| 13 Texas                 | 1-0 | 381 | 14 |
| 14 Xavier                | 1-0 | 373 | 15 |
| 15 LSU                   | 1-0 | 326 | 17 |
| 16 ♦Oklahoma             | 1-1 | 298 | 8  |
| 17 Virginia              | 2-0 | 284 | 18 |
| 18 ♦Vanderbilt           | 1-0 | 221 | 20 |
| 19 ♦Louisville           | 1-0 | 210 | 19 |
| 20 Maryland              | 2-0 | 189 | 21 |
| 21 ♦Michigan State       | 1-1 | 171 | 10 |
| 22 Georgia               | 1-0 | 151 | —  |
| 23 ♦Purdue               | 1-0 | 119 | 23 |
| 24 Iowa State            | 1-0 | 101 | 24 |
| 25 ♦Pittsburgh           | 0-0 | 95  | 22 |

Others Receiving Votes: ♦DePaul 88, Middle Tennessee 85, Kansas 54, ♦San Diego State 29, Auburn 26, Mississippi State 25, South Dakota State 17, TCU 12, ♦Rutgers 8, ♦Syracuse 6, Kansas State 5, Gonzaga 4, Oklahoma State 4, Temple 4, ♦Georgetown 3, Dayton 3, Florida 3, Richmond 2, SMU 2, Vermont 2, Western Kentucky 2, ♦South Florida 1, ♦West Virginia 1, East Carolina 1, Hartford 1, Houston 1, Michigan 1.

LW = last week

♦ = 2009-10 Notre Dame opponent





## San Diego State Series

## San Diego State Leads Series 1-0

| Date    | Site                           | Result | Score |
|---------|--------------------------------|--------|-------|
| 3/21/81 | Anchorage, Alaska <sup>1</sup> | L      | 34-71 |

<sup>1</sup> = Northern Lights Invitational (Semifinal)

| Series Scoring  | Total | Average |
|-----------------|-------|---------|
| Notre Dame      | 34    | 34.0    |
| San Diego State | 71    | 71.0    |

Current Win Streak: San Diego State - 1 game

Muffet McGraw vs. SDSU: First meeting

Beth Burns vs. Notre Dame: First meeting

McGraw vs. Burns: First meeting

ND Biggest Win: None

SDSU Biggest Win: 27 (71-34 on 3/21/81)

ND Longest Win Streak: None

SDSU Longest Win Streak: 1 (1981)

history and success via just four degrees of separation (Kline to DeCicco to Auriol to McGraw).

## Diggins, Barlow Cop BIG EAST Honors

Rookie guard **Skylar Diggins** was selected as the first BIG EAST Conference Freshman of the Week for the 2009-10 women's college basketball season, it was announced Monday by the conference office. In addition, senior guard/tri-captain **Ashley Barlow** was tapped for the BIG EAST Weekly Honor Roll after both players helped the No. 5/6 Fighting Irish tip off the year with three consecutive victories, including a one-point win at No. 21 Michigan State last Thursday.

Diggins is the first Notre Dame player to earn BIG EAST Freshman of the Week honors since current sophomore guard **Natalie Novosel** copped the second of her two awards last season on Jan. 12, 2009. Meanwhile, Barlow collects her fourth career BIG EAST Weekly Honor Roll citation, having previously been chosen twice as a sophomore (Dec. 17, 2007 and Jan. 21, 2008), and most recently during her junior year (Nov. 24, 2008).

In her first week as a collegian, Diggins averaged 13.3 points, 4.3 rebounds, 3.3 assists and 2.3 steals per game in a reserve role, logging 24.3 minutes per contest. At the same time, the veteran Barlow averaged 13.7 points, 5.7 rebounds and 3.0 steals per game with a .429 three-point percentage (6-of-14) last week, leading Notre Dame in scoring and ranking second in steals, three-point percentage and free throw percentage (.733).

## November To Remember

Notre Dame's success during the past 15 years has been aided by its ability to get off to a good start. To wit — the Irish are 58-11 (.841) in November games since they joined the BIG EAST Conference in time for the 1995-96 season.

Notre Dame also owns an active 11-game winning streak that started on Nov. 20, 2007 with a 94-41 victory at Central Michigan. That win came four days after a 75-59 loss at third-ranked Maryland in the Preseason WNIT semifinals.

## Road Warriors

Notre Dame is 21-9 (.700) in true road games since the start of the 2007-08 season, including a 68-67 win at No. 21 Michigan State to begin this year.

In addition, the past seven road losses for the Irish have been decided by an average of 8.4 points per game (all by 12 points or fewer), including all five road setbacks last season (average margin of 8.6 ppg.).

Notre Dame posted 10 wins on the road in each of the past two years, marking just the second time in school history the Irish have logged double-digit win totals away from home in consecutive seasons (11 wins in 1989-90; 10 wins in 1990-91).

## Polling Station

Notre Dame is ranked fifth in this week's Associated Press poll, appearing in the top five for the third consecutive week — it's the longest run in the AP Top 5 for the Irish since the 2000-01 season, when Notre Dame was a top-five fixture for the final 17 weeks.

This week's ranking also marks the 41st consecutive AP poll appearance for the Irish, with their No. 4 preseason ranking on Oct. 30 being the highest ever for Notre Dame, topping its No. 6 debut in the 2000-01 poll.

With their current poll position, the Irish now have appeared in the top 10 of the AP poll during 10 of the past 14 seasons (1996-97 through 2009-10) with that No. 4 preseason ranking being the highest for the program since the week of Jan. 4, 2005, when the Irish also rose to fourth following a 12-1 start and the 2004 Preseason WNIT title.

Notre Dame has been ranked in the AP poll for 181 weeks during the program's 33-year history, with every one of those appearances coming in the **Muffet McGraw** era (since 1987-88). McGraw ranks 12th among all active NCAA Division I head coaches for weeks in the AP poll, and also is 23rd all-time in that category.

In addition, the Irish rose one spot to sixth in last week's ESPN/USA Today/WBCA coaches' poll (new rankings were to be released Tuesday afternoon). It's the second consecutive season Notre Dame has been ranked in the top 10 of the coaches' poll, as well as eight of the past 12 campaigns (1998-99 to present).

Notre Dame was ranked in the coaches' survey for 38 consecutive weeks before falling just outside the Top 25 in the final poll of last season. With last week's ranking, the Irish now have appeared in the coaches' poll for 172 weeks during their history (all coming during McGraw's tenure).

## More Polling Data

Notre Dame head coach **Muffet McGraw** is one of 24 people in NCAA Division I women's basketball history who have both played for and coached a team that has appeared in the Associated Press Top 25 poll.

Besides her 181 AP poll appearances while coaching at Notre Dame, McGraw was the starting point guard at Saint Joseph's (Pa.) as a senior in 1977, helping the Hawks rise to No. 3 in the nation. Of the 24 people on this list, 12 currently are NCAA Division I head coaches (see accompanying chart).

## Game #3 Recap: Iona

No. 5 Notre Dame used defense to overcome a complacent offense and beat Iona 80-45 on Sunday at Purcell Pavilion.

Irish coach **Muffet McGraw** said a one-point

AP Poll Appearances  
Active D-I Coaches

|                      |     |
|----------------------|-----|
| 1. Summitt (Tenn)    | 564 |
| 2. Landers (UGa)     | 434 |
| 3. Stringer (RU)     | 388 |
| 10. Chancellor (LSU) | 245 |
| 11. Blair (TAMU)     | 211 |
| 12. ♦McGraw (ND)     | 181 |

## All-Time D-I Coaches

|                      |     |
|----------------------|-----|
| 1. Summitt (Tenn)    | 564 |
| 2. Landers (UGa)     | 434 |
| 3. Conratt (Texas)   | 395 |
| 21. Blair (TAMU)     | 211 |
| 22. Sanderford (WKU) | 182 |
| 23. ♦McGraw (ND)     | 181 |

NOTE: through Nov. 23 AP poll

## THE TALE OF THE TAPE

|                         | ND  | SDSU  |
|-------------------------|-----|-------|
| Overall record          | 3-0 | 3-0   |
| AP/ESPN-USA Today rank* | 5/6 | 23/rv |

## SCORING

|                         |      |      |
|-------------------------|------|------|
| Points scored per game  | 83.3 | 66.7 |
| Points allowed per game | 56.3 | 44.0 |
| Field goal percentage   | .438 | .448 |
| Three-point percentage  | .346 | .433 |
| Free throw percentage   | .649 | .695 |

## REBOUNDING

|                         |       |       |
|-------------------------|-------|-------|
| Rebounds per game       | 47.7  | 41.7  |
| Opponent rebs. per game | 37.7  | 28.0  |
| Rebounding margin       | +10.0 | +13.7 |

## OTHER

|                        |      |      |
|------------------------|------|------|
| Assists per game       | 21.3 | 16.7 |
| Turnovers per game     | 19.7 | 22.7 |
| Assist/turnover ratio  | 1.08 | 0.74 |
| Blocked shots per game | 3.3  | 6.7  |
| Steals per game        | 17.0 | 11.7 |

\* - rankings from Nov. 23 AP poll and Nov. 17 ESPN/USA Today poll







victory over No. 21 Michigan State on Thursday as well as the team's upcoming games at the Paradise Jam in the Virgin Islands may have been to blame for Notre Dame's sluggish offense.

"I think we were just a little lackadaisical," she said. "I think we got up 11-2 and said, 'Let's pack our bags, we're going to the Virgin Islands. Whose got the sun screen?'"

The Irish shined defensively, though, particularly in the second half when the Irish (3-0) held the Gaels (2-2) to 29 percent shooting. Notre Dame also forced 33 turnovers for the game, leading to 34 points off of turnovers.

**Skylar Diggins**, who led the Irish with 17 points, said the goal for the Irish defense was to try to slow Iona from getting the ball upcourt quickly. They also wanted to keep the ball away from **Anna McLean**, who entered the game averaging 16.7 points and 13 rebounds. Notre Dame forward **Becca Bruszewski**, who scored 14, held McLean to 10 points and six rebounds.

Iona coach **Anthony Bozzella** said the Gaels knew the Irish were going to press them but couldn't do anything about it.

"Not to take anything away from Notre Dame, but I think we made some poor decisions," he said. "I'm disappointed in that."

The Irish dominated from the start, going ahead 11-2 in less than three minutes when **Lindsay Schrader** scored on a layup. They extended the lead to 27-11 when **Brittany Mallory** hit a three-pointer, and the Gaels never got closer than 12.

**Thazina Cook** led the Gaels with 12 points and 10 rebounds.

### Noting The Iona Game

- Notre Dame posts its second 35-point win in three games this season, having defeated Arkansas-Pine Bluff by 45 points (102-57) back on Nov. 15 at Purcell Pavilion.
- The Fighting Irish tied their season high by forcing 33 opponent turnovers, having also reached that mark against UAPB.
- Similarly, Notre Dame tied the 21-steal total it originally posted against Arkansas-Pine Bluff.
- Iona's 45 points are the fewest allowed by Notre Dame since March 7, 2009, when the Fighting Irish ousted St. John's, 62-45, in the second round of the BIG EAST Conference Championship in Hartford, Conn.
- It's the fewest points allowed by Notre Dame in a regular season game since Dec. 20, 2008, when the Fighting Irish toppled Loyola-Chicago, 89-45 at the former Joyce Center.
- Iona's 42 field goal attempts are the fewest by a Notre Dame opponent since Nov. 16, 2006, when Penn State tried just 41 shots, but parlayed an extended stay at the foul line into a 75-49 home win over the Fighting Irish.
- Notre Dame had a season-low 15 turnovers and got 11 different players into the scoring column.
- The Fighting Irish also extends their run of success against New York schools, rising to 46-4 (.920) all-time against the Empire State,

including a 25-0 record at home; what's more 22 of those 25 home wins have been by double digits.

- The Fighting Irish are 3-0 all-time against Iona (2-0 at home), and 7-0 all-time against Metro Atlantic Athletic Conference teams (3-0 at home).
- **Skylar Diggins** scored a career-high 17 points, the highest output for a Notre Dame reserve to date in this young season.
- Playing on her 20th birthday, **Natalie Novosel** tied her career high with five steals against Iona, having first set that mark at Providence on Feb. 28, 2009.
- **Fraderica Miller** also tied her career high with three steals, after having three thefts on Dec. 20, 2008 vs. Loyola-Chicago.
- **Ashley Barlow** registered at least five steals for the ninth time in her career. Barlow now has 210 career steals, moving her past both **Charel Allen** (206 from 2004-08) and **Katryna Gaither** (207 from 1993-97) into seventh place on the Notre Dame career charts; up next is **Megan Duffy**, who amassed 220 steals from 2002-06.
- Senior walk-on guard **Alena Christiansen** knocked down her first career basket, a three-pointer with 12 seconds to play

### Century City

With its 102-57 season-opening win over Arkansas-Pine Bluff on Nov. 15 at Purcell Pavilion, Notre Dame topped the 100-point mark for the 13th time in school history, and the third time in less than two years (104-86 at Georgetown on Jan. 19, 2008; 102-54 at Boston College on Nov. 23, 2008).

Notre Dame also hit the century mark at home for the first time since Nov. 26, 2002, when the Irish toppled Cleveland State, 107-65 in the 2002-03 season opener.

### Eight Is Enough (For Now)

Notre Dame had a school-record eight players score in double figures in its 102-57 win over Arkansas-Pine Bluff on Nov. 15 at Purcell Pavilion. That eclipsed the old standard of seven double-digit scorers that was first set on Feb. 6, 1997 vs. Syracuse (90-73 win at the Joyce Center) and matched on Jan. 19, 2008, in a 104-86 win at Georgetown.

### Dishing Thirty-One Flavors

Notre Dame's 31 assists against Arkansas-Pine Bluff on Nov. 15 were the most for the Irish in a single game since Nov. 20, 2000, when they also recorded 31 assists in a 95-65 win over Arizona at the Joyce Center.

Leading the way for Notre Dame on that night was current Irish assistant coach **Niele Ivey**, who had a double-double with 14 points and 11 assists.

### 2009-10 Trends

#### Day of the Week

|           |     |
|-----------|-----|
| Sunday    | 2-0 |
| Monday    | 0-0 |
| Tuesday   | 0-0 |
| Wednesday | 0-0 |
| Thursday  | 1-0 |
| Friday    | 0-0 |
| Saturday  | 0-0 |

#### Time of Game

|                                          |     |
|------------------------------------------|-----|
| Day games (before 6 p.m. local time)     | 1-0 |
| Night games (6 p.m. or later local time) | 2-0 |

#### Location

|                    |     |
|--------------------|-----|
| Home games         | 2-0 |
| Road games         | 1-0 |
| Neutral site games | 0-0 |

#### Halftime score

|                      |     |
|----------------------|-----|
| Leading at the half  | 3-0 |
| Tied at the half     | 0-0 |
| Trailing at the half | 0-0 |

#### Individual scoring

|                                    |     |
|------------------------------------|-----|
| Two or fewer double-figure scorers | 2-0 |
| Three double-figure scorers        | 0-0 |
| Four double-figure scorers         | 0-0 |
| Five or more double-figure scorers | 1-0 |

#### Rebounding margin

|                                    |     |
|------------------------------------|-----|
| Grab more rebounds than opponents  | 2-0 |
| Grab same number of rebounds       | 0-0 |
| Grab fewer rebounds than opponents | 1-0 |

#### Field goal shooting

|                           |     |
|---------------------------|-----|
| Higher pct. than opponent | 2-0 |
| Lower pct. than opponent  | 1-0 |
| Same pct. as opponent     | 0-0 |
| Shoot 45% or better       | 1-0 |
| Shoot less than 45%       | 2-0 |
| Hold opponent under 40%   | 2-0 |

#### Free throw margin

|                                 |     |
|---------------------------------|-----|
| Make more free throws           | 3-0 |
| Make same number of free throws | 0-0 |
| Make fewer free throws          | 0-0 |

#### Turnovers

|                                 |     |
|---------------------------------|-----|
| Commit fewer turnovers          | 3-0 |
| Commit same number of turnovers | 0-0 |
| Commit more turnovers           | 0-0 |

#### Miscellaneous

|                                         |     |
|-----------------------------------------|-----|
| Vs. Top 25 (AP or ESPN/USA Today polls) | 1-0 |
| On commercial television                | 1-0 |
| In white jerseys                        | 2-0 |
| In alternate white jerseys (green trim) | 0-0 |
| In alternate white jerseys (pink trim)  | 0-0 |
| In blue jerseys                         | 1-0 |
| In green jerseys                        | 0-0 |

#### Margin of Victory

|                   |     |
|-------------------|-----|
| 1-5 points        | 1-0 |
| 6-10 points       | 0-0 |
| 11-15 points      | 0-0 |
| 16-20 points      | 0-0 |
| 21+ points        | 2-0 |
| In overtime games | 0-0 |

#### Conference Affiliation

|                         |     |
|-------------------------|-----|
| Atlantic 10             | 0-0 |
| BIG EAST                | 0-0 |
| Big Ten                 | 1-0 |
| Big 12                  | 0-0 |
| Conference USA          | 0-0 |
| Horizon League          | 0-0 |
| Metro Atlantic Athletic | 1-0 |
| Mid-American            | 0-0 |
| Mountain West           | 0-0 |
| Southeastern            | 0-0 |
| Southwestern Athletic   | 1-0 |
| Summit League           | 0-0 |

#### Month

|          |     |
|----------|-----|
| November | 3-0 |
| December | 0-0 |
| January  | 0-0 |
| February | 0-0 |
| March    | 0-0 |



## Notre Dame Quick Facts

**Official Name:** University of Notre Dame  
**Location:** Notre Dame, Ind.  
**Enrollment:** 8,371 (undergraduate) / 11,733 (overall)  
**Founded:** 1842  
**Colors:** Gold and Blue  
**Nickname:** Fighting Irish  
**School Fight Song:** Notre Dame Victory March  
**Conference:** BIG EAST  
**Arena:** Purcell Pavilion at the Joyce Center (cap. 9,149)  
**President:** Rev. John I. Jenkins, C.S.C.  
**Provost:** Thomas G. Burish  
**Executive Vice President:** John Affleck-Graves  
**NCAA Faculty Representative:** Patricia Bellia  
**Director of Athletics:** Jack Swarbrick  
**Senior Deputy Athletics Director/SWA:** Missy Conboy  
**Associate Athletics Director (WBB):** Jill Bodensteiner

**Head Coach:** Muffet McGraw (Saint Joseph's (Pa.) '77)  
**Record:** 587-238 (.712) - 28th season  
**At Notre Dame:** 499-197 (.717) - 23rd season  
**At Purcell Pavilion:** 248-51 (.829)  
**Associate Head Coach:**  
 Jonathan Tsipis (North Carolina '96) - 7th season  
**Assistant Coaches:**  
 Angie Potthoff-Barber (Penn State '97) - 5th season  
 Niele Ivey (Notre Dame '00) - 3rd season  
**Coordinator of Basketball Operations:**  
 Stephanie Menio (Pittsburgh '04) - 5th season  
**Administrative Assistant:** Tina Scott  
**Athletic Trainer:** Anne Marquez  
**Strength & Conditioning Coach:** Craig Cheek  
**Academic Counselor:** Chad Grotegut  
**Equipment Manager:** Kathy Speybroeck  
**Student Managers:**  
 Tom Bascik (Sr., Colonia, N.J.)  
 Bryant Walters (Sr., McLean, Va.)

## Women's Basketball History

**33rd Season:**  
 1st game, Dec. 3, 1977 vs. Valparaiso (W, 48-41)  
**All-Time Record:** 663-296 (.691)  
**Record At Purcell Pavilion:**  
 33rd season, 325-85 (.793)  
**Record In The BIG EAST:**  
 15th season, 176-56 (.759)  
**Conference/Membership Affiliations:**  
 AIAW D-III independent (1977-78 through 1979-80)  
 AIAW D-I independent (1980-81)  
 NCAA D-I independent (1981-82 through 1982-83)  
 North Star (1983-84 through 1987-88)  
 \*Midwestern Collegiate (1988-89 through 1994-95)  
 BIG EAST (1995-96 to present)  
**Regular-Season Conference Championships (8):**  
 North Star - 1985, 1986  
 \*Midwestern Collegiate - 1989, 1990, 1991, 1994, 1995  
 BIG EAST - 2001  
**Conference Tournament Championships (5):**  
 North Star - N/A  
 \*Midwestern Collegiate - 1989, 1990, 1991, 1992, 1994  
 BIG EAST - None  
**NCAA Championship Appearances (16):**  
 National Champion - 2001  
 Final Four - 1997, 2001  
 Elite 8 - 1997, 2001  
 Sweet 16 - 1997, 1998, 2000, 2001, 2003, 2004, 2008  
 Berths - 1994, 1996-2009  
**Consecutive NCAA Championship Appearances:**  
 14 (1996-2009)  
**NIT Appearances (4):**  
 1986 (3rd place), 1989 (7th place), 1991 (8th place),  
 1995 (3rd place)  
**Consecutive Postseason Appearances:**  
 16 (1994-2009); 15 NAAs, 1 NIT

\* - now known as the Horizon League

## Quick Facts

### Upwardly Mobile

Two of Notre Dame's senior guards and tri-captains — **Ashley Barlow** and **Lindsay Schrader** — are already members of the program's 1,000-Point Club, and will spend this season trying to work their way up the Irish all-time scoring ladder.

Barlow currently ranks 20th in school history with 1,148 career points, while Schrader is 22nd with 1,086 points. They could be joined by their fellow senior guard and tri-captain, **Melissa Lechlitner**, who has 725 points to date.

Only one other time in program history has Notre Dame fielded three 1,000-point scorers on its roster at the same time — and it literally happened for less than one game. **Ruth Riley**, **Niele Ivey** and **Kelley Siemon** all reached the millennium mark and played on the 2000-01 Irish national championship squad, with Siemon reaching the milestone after scoring 10 points in her final collegiate contest — Notre Dame's 68-66 title-game victory over Purdue in St. Louis.

### First Impressions

Freshman guard **Skylar Diggins** had 14 points in the Nov. 15 season opener vs. Arkansas-Pine Bluff, the fifth-most by an Irish rookie in her debut game during the 23-year **Muffet McGraw** era (1987-88 to present), and the most since **Courtney LaVere** began her career with 18 points in a 2002 win over Cleveland State.

### Notre Dame Picked Second In 2009-10 BIG EAST Coaches' Preseason Poll

Notre Dame was selected to finish second in the BIG EAST Conference in 2009-10, according to a preseason vote of the league's 16 head coaches released Oct. 22 during the annual BIG EAST Women's Basketball Media Day at the ESPN Zone in New York City.

The Fighting Irish picked up 210 points and one first-place vote in the balloting (coaches may not vote for their own teams), placing behind only defending national champion Connecticut, which was a unanimous choice to win the conference title with 225 points. DePaul and reigning NCAA runner-up Louisville shared the third spot in the BIG EAST preseason poll with 171 points, while Pittsburgh rounded out the top five with 167 points.

### Trio Of Irish Earn 2009-10

#### Preseason All-BIG EAST Honors

Along with picking Notre Dame to finish second in the conference this year in their preseason poll, the BIG EAST coaches voted fifth-year

### 2009-10 Notre Dame Top Bench Scorers

| Player           | Points | Opponent/Date             |
|------------------|--------|---------------------------|
| Skylar Diggins   | 17     | Iona, 11/22/09            |
| Skylar Diggins   | 14     | Ark.-Pine Bluff, 11/15/09 |
| Fraderica Miller | 11     | Ark.-Pine Bluff, 11/15/09 |
| Brittany Mallory | 10     | Ark.-Pine Bluff, 11/15/09 |
| Erica Williamson | 10     | Ark.-Pine Bluff, 11/15/09 |

Game-high scorers in italics

senior guard/tri-captain **Lindsay Schrader** and senior guard/tri-captain **Ashley Barlow** to the 12-player Preseason All-BIG EAST Team.

In addition to the preseason accolades for the two Fighting Irish veterans, rookie guard **Skylar Diggins** was a unanimous choice as the BIG EAST Preseason Freshman of the Year, according to the league's head coaches.

### Irish Enjoy Successful '09 European Tour

In May, the Notre Dame women's basketball program embarked on a memorable 11-day adventure to France, Monaco and Italy, visiting some of the world's most historic landmarks, including the Eiffel Tower in Paris, the Prince's Palace in Monaco, picturesque Lake Como in the foothills of the Italian Alps, the famed *El Duomo* cathedral in Milan, the Colosseum and Forum in Rome, as well as St. Peter's Basilica and the Sistine Chapel located at The Vatican.

The Irish also had the chance to play three exhibition games against international opponents on the tour, winning all three contests against the French Junior National Team (77-44) and Italian professional teams GEAS Sesto San Giovanni (78-68) and Roma Athena Basket (94-39). The win over the French side was particularly noteworthy, as it came only weeks before France won the gold medal at the European U20 Championships with much of the same team that faced the Irish in May.

Senior guard/tri-captain **Ashley Barlow** led Notre Dame in scoring (13.0 ppg.) and three-point percentage (.727, 8-11) on the trip, while junior forward **Becca Bruszewski** was second in scoring (12.0 ppg.) and fourth in rebounding (5.7 rpg.). Other statistical leaders included: fifth-year senior guard **Lindsay Schrader** and sophomore forward **Kellie Watson** (6.3 rpg.), sophomore guard **Natalie Novosel** (3.3 spg.), senior guard **Melissa Lechlitner** (3.3 apg.) and sophomore forward **Erica Solomon** (2.5 bpg.).

### Half And Half

During the past decade, Notre Dame has been nearly unbeatable when it has the lead at half-time. The Irish are 166-17 (.907) since the start of the 2000-01 campaign when they go into the dressing room with the lead, including wins in 94 of their last 105 such contests.

Notre Dame has led at the break in all three games this season, and has gone on to earn victories each time.

### The Best Offense Is A Good Defense...

During the past 15 seasons, Notre Dame has discovered that a solid defensive effort can almost certainly guarantee a victory. In fact, since the beginning of the 1995-96 season (Notre Dame's first in the BIG EAST Conference), the Irish have an amazing 197-14



(.934) record when they hold their opponents below 60 points in a game.

Notre Dame has added two more wins to the ledger this season with victories over Arkansas-Pine Bluff (102-57) and Iona (80-45).

### ...But Sometimes You Have To Score If You Want To Win

Not resting solely on its defensive laurels, Notre Dame also seemingly has found the magic mark when it comes to outscoring its opponents. During the past 15 seasons (since 1995-96), the Irish are 125-4 (.969) when they score at least 80 points in a game. The only blemishes on that record are a pair of overtime losses to Texas A&M (88-84) and Michigan State (87-83) in 1995, a 106-81 loss to Connecticut in 1998, and an 81-80 loss to DePaul in 2008.

Like its defensive proficiency, Notre Dame already has added two more wins to this ongoing record with its conquests of Arkansas-Pine Bluff (102-57) and Iona (80-45).

### Now That's A Home Court Advantage

One of the hallmarks of Notre Dame's success has been its stellar play at home. In fact, the Irish have been virtually untouchable at home in recent years, winning 175 of their last 199 games (.879) at the 9,149-seat Purcell Pavilion, including winning streaks of 51 and 25 games in that span. Notre Dame also has a 99-17 (.853) record in BIG EAST Conference play at the Joyce Center, sporting a 31-game league winning streak at home before it ended with a 48-45 loss to Villanova in the '02 home finale.

The Irish have been particularly strong when it comes to non-conference games at home, winning 78 of their last 85 non-BIG EAST contests (.918) at the Joyce Center, dating back to the 1994-95 season. Five of the losses in that span came at the hands of Big Ten Conference opponents (four by 12 points or less) — Wisconsin in 1996 (81-69), Purdue in 2003 (71-54), Michigan State in 2004 (82-73 OT), Indiana in 2006 (54-51) and Minnesota in 2009 (79-71) — with the other two defeats coming to Tennessee in 2005 (62-51) and 2008 (87-63). The Purdue loss also snapped a 33-game non-conference home winning streak which began after the UW setback.

Since its inaugural season in 1977-78, Notre Dame has played all of its games at the Joyce Center, posting a 325-85 (.793) record at the venerable facility. Three times (1999-2000, 2000-01 and 2003-04), the Irish went a perfect 15-0 at home, setting a school record for home wins in a season.

### It's Fan-Demonium At Notre Dame

If the preseason is any indication, Notre Dame women's basketball is easily the hottest ticket in South Bend. For the first time in school history, all Irish women's basketball season ticket packages (close to 7,500) have been sold, including more than 1,000 packages to first-time season ticket purchasers when they went on sale Aug. 14. Furthermore, fans were waiting in line at the Purcell Pavilion ticket office

as early as 4:30 that morning, more than four hours before the ticket windows opened.

While it's likely that some tickets will be made available for individual games during the weeks and days prior to the contests, there's a very real possibility that Notre Dame could approach a sell out for every one of its regular-season home games at the newly-refurbished 9,149-seat Purcell Pavilion. In fact, the crowd of 9,080 for the Nov. 15 win over Arkansas-Pine Bluff was the largest season-opening audience in program history, more than 1,100 higher than the old mark set in 2001-02.

The Irish have posted six sellouts in program history, the most recent coming on Dec. 7, 2008, for a 62-51 win over in-state rival Purdue. That capacity crowd not only was the first on-campus sellout in the 22-game series with the Boilermakers, but it also helped Notre Dame win the NCAA/BIG EAST Conference Pack The House Challenge for 2008-09.

### Irish On Your Radio Dial

Beginning with the 2008-09 athletics year, the Notre Dame athletics department announced it had partnered with the LeSEA Broadcasting Network, making Pulse FM (96.9/92.1) the new radio home of Notre Dame women's basketball in the South Bend market.

LeSEA originates all Notre Dame women's basketball games, with those events carried on Pulse FM (96.9/92.1), marking a return to the FM side of the dial for the first time since the 1998-99 season. Combined, these two stations blanket the nation's No. 89 media market (South Bend-Elkhart), covering a 21-county area in northern Indiana and southwest Michigan that contains more than 1.35 million listeners (better than 800,000 in the greater South Bend area alone). All told, Notre Dame's women's basketball network stretches from Kalamazoo, Mich., to the north, North Judson, Ind., to the west, Macy, Ind., (home of former Irish All-America center **Ruth Riley**) to the south, and LaGrange, Ind., to the east.

Women's basketball game broadcasts also continue to be streamed live and free of charge on Notre Dame's official athletics web site ([www.UND.com](http://www.UND.com)) through the Fighting Irish All-Access multimedia package.

**Bob Nagle**, the voice of Notre Dame women's basketball from 1996-97 through 1998-99 (including the program's first NCAA Final Four berth in 1997), returns for his second season in his second stint as the radio play-by-play broadcaster for the Irish.

### Notre Dame On The Small Screen

Notre Dame will have at least 15 games televised during the 2009-10 season. Highlighting this year's broadcast schedule are 11 nationally-televised Irish women's basketball contests, including at least six games on the ESPN family of networks and four others on CBS College Sports (check schedule on page 1 of these notes for exact broadcast coverage).

In addition, Notre Dame continues to expand its broadcast reach globally on the Internet. All Irish regular-season home games not selected for commercial TV coverage (with the excep-

### Superlatives (BIG EAST Era)

### Notre Dame Superlatives In The BIG EAST Era (1995-96 to present)

|                                                                                                    |
|----------------------------------------------------------------------------------------------------|
| <b>Longest winning streak:</b> 23 games (Nov. 17, 2000-Feb. 14, 2001)                              |
| <b>Longest BIG EAST winning streak:</b> 11 games (Jan. 3-Feb. 14, 2001)                            |
| <b>Longest losing streak:</b> 3 games, four times (most recently: Feb. 24-March 3, 2007)           |
| <b>Longest BIG EAST losing streak:</b> 3 games, twice (most recently: Feb. 24-March 3, 2007)       |
| <b>Most points scored in a game:</b> 111 vs. West Virginia, Jan. 7, 1999                           |
| <b>Most points scored in a BIG EAST game:</b> 111 vs. West Virginia, Jan. 7, 1999                  |
| <b>Fewest points scored in a game:</b> 38 vs. Villanova, Jan. 24, 2004                             |
| <b>Fewest points scored in a BIG EAST game:</b> 38 vs. Villanova, Jan. 24, 2004                    |
| <b>Most points allowed in a game:</b> 106 by Connecticut, Dec. 8, 1998                             |
| <b>Most points allowed in a BIG EAST game:</b> 106 by Connecticut, Dec. 8, 1998                    |
| <b>Fewest points allowed in a game:</b> 31 by St. John's, Feb. 13, 2002                            |
| <b>Fewest points allowed in a BIG EAST game:</b> 31 by St. John's, Feb. 13, 2002                   |
| <b>Largest margin of victory:</b> 56, twice (most recently: 89-33 vs. Georgetown, March 4, 2001)   |
| <b>Largest margin of victory in BIG EAST game:</b> 56 vs. Seton Hall (91-35), Jan. 31, 1998        |
| <b>Largest margin of victory in home game:</b> 56 vs. Seton Hall (91-35), Jan. 31, 1998            |
| <b>Largest margin of victory in road game:</b> 53 at Central Michigan (94-41), Nov. 29, 2007       |
| <b>Largest losing margin:</b> 39 at Tennessee (89-50), March 17, 2002                              |
| <b>Most points allowed in a win:</b> 93 by Illinois (101-93), Nov. 24, 1998                        |
| <b>Most points scored in a loss:</b> 84 vs. Texas A&M (88-84, ot), Dec. 3, 1995                    |
| <b>Fewest points scored in a win:</b> 38 vs. Villanova (38-36), Jan. 24, 2004                      |
| <b>Fewest points allowed in a loss:</b> 48 vs. Villanova (48-45), Feb. 26, 2002                    |
| <b>Largest deficit overcome to win a game:</b> 18 at Vanderbilt (59-57), Dec. 30, 2008             |
| <b>Largest deficit overcome to win a home game:</b> 15 vs. Pittsburgh (72-65), Feb. 28, 2006       |
| <b>Largest lead given up in a loss:</b> 17 vs. Texas Tech (69-65), March 25, 2000                  |
| <b>Most consecutive points scored:</b> 31 vs. Pittsburgh, Jan. 18, 1997                            |
| <b>Most consecutive points scored (start of game):</b> 26 vs. Dayton, Dec. 13, 2003                |
| <b>Highest field goal percentage:</b> .680 (34-50) vs. Boston College, Feb. 12, 1997               |
| <b>Lowest field goal percentage:</b> .220 (13-59) at Seton Hall, March 1, 2005                     |
| <b>Highest three-point percentage:</b> 1.000 (5-5) vs. Duke, Nov. 17, 2004                         |
| <b>Highest free throw percentage:</b> 1.000 (18-18) at Valparaiso, Nov. 30, 2004                   |
| <b>Most three-point field goals made:</b> 13, twice (most recently: at Miami (Fla.), Jan. 2, 2002) |
| <b>Most free throws made:</b> 33, twice (most recently: vs. West Virginia, Feb. 4, 2007)           |
| <b>Most assists:</b> 32 vs. Michigan State, Dec. 11, 1999                                          |
| <b>Most blocked shots:</b> 16 vs. Boston College, Feb. 10, 2002                                    |
| <b>Most steals:</b> 23 vs. Providence, Jan. 30, 2008                                               |
| <b>Fewest turnovers:</b> 3 at Maryland, Nov. 16, 2007                                              |



**G Ashley Barlow**

Preseason All-BIG EAST  
 Preseason Honorable Mention AP All-American  
 Preseason Naismith Trophy Watch List  
 BIG EAST Weekly Honor Roll (Nov. 23)

**G Skylar Diggins**

Preseason BIG EAST Freshman of the Year  
 Preseason Naismith Trophy Watch List  
 BIG EAST Freshman of the Week (Nov. 23)

**G Lindsay Schrader**

Preseason All-BIG EAST

## 2009-10 Awards

tion of the Nov. 15 game vs. Arkansas-Pine Bluff) will be webcast live on the official Notre Dame athletics web site, [www.UND.com](http://www.UND.com), via the site's free multimedia package, Fighting Irish All-Access. And, this weekend's Paradise Jam can be seen in its entirety through Fox College Sports Broadband on a pay-per-view basis.

This year's TV slate continues a recent trend that has seen the Irish become a regular fixture on television. Beginning with the NCAA championship season of 2000-01 and continuing through this year, Notre Dame has played in 140 televised games, including 87 that were broadcast nationally.

**Oh Captain, My Captain**

Fifth-year senior guard **Lindsay Schrader** and senior guards **Ashley Barlow** and **Melissa Lechlitner** all return for their second year as team captains for the 2009-10 season. All three players received the captain's honor following a vote of their teammates prior to the season.

This marks the first time in program history that the same players are serving as captains in consecutive seasons.

**Purcell Pavilion Opens Its Doors**

Following an intensive five-month, \$26.3 million interior renovation, the arena for the newly-christened Purcell Pavilion at the Joyce Center made its regular season women's basketball debut on Nov. 15 when Notre Dame defeated Arkansas-Pine Bluff, 102-57.

The UAPB game was part of the culmination of a two-year project to upgrade the home for Notre Dame basketball and volleyball.

The first (exterior) phase of the project, that began in September 2008, involves construction of a new three-story structure at the south end of the arena. That structure will include a new three-story lobby, which will house the Notre Dame ticket operations (approximately 4,500 square feet) and a varsity shop to sell apparel and souvenirs (approximately 3,000 square feet), in addition to a new club seating and hospitality area.

Replacement of the existing arena seating footprint, including installation of single-color chair-back seating throughout the arena, began following the University's Commencement Exercises in May 2009 and was completed in time for the Irish volleyball team to play the first athletic event in the facility on Oct. 30 (a 3-1 win over Seton Hall). The entire project is scheduled for completion in January 2010.

The University announced in October 2007 that this ambitious arena renovation had received a \$12.5 million leadership gift from Notre Dame alumnus and Trustee **Philip J. Purcell III**, the retired chairman and chief executive officer of Morgan Stanley.

Additional cornerstone donations were made by: **Vincent J. Naimoli** ('59), whose \$5 million contribution will lead to the creation of the new Naimoli Family Club Room, and South Bend-area auto dealership owner **Mike Leep Sr.**, whose generous gift will be recognized with the naming of the Mike Leep Sr. Varsity Shop.

**Irish Sign Three For 2010-11 Season**

Notre Dame head coach **Muffet McGraw** announced Nov. 13 that three of the country's top high school student-athletes have chosen to continue their academic and athletic careers with the Fighting Irish, each signing a National Letter of Intent to attend Notre Dame beginning in the fall of 2010.

**Natalie Achonwa** (last name pronounced uh-CHAWN-wuh), a 6-3 forward from Guelph, Ontario (St. Mary's Catholic Secondary School/National Elite Development Academy), **Ariel Braker**, a 6-1 forward from Grosse Pointe Woods, Mich. (Grosse Pointe North High School) and **Kayla McBride**, a 5-11 guard from Erie, Pa. (Villa Maria Academy) all made their official commitments to the Fighting Irish during the early signing period, which ended Nov. 18.

All three student-athletes are rated among the top 50 players in the country by various national recruiting services. As a group, this trio is ranked as the No. 10 recruiting class in the country by *All-Star Girls Report* (and a consensus top-16 class by other recruiting services), giving Notre Dame a Top 25 recruiting class for the 14th consecutive year, a streak only two other schools in the country (Connecticut and Tennessee) can match. It's also the third consecutive top-10 recruiting class for the Fighting Irish.

"I'm very excited about the class that we're signing this year," McGraw said. "I think we really addressed our needs, with three very good players coming in. They're going to change the way we do some things at both ends of the floor next year. We're going to be able to be more aggressive on defense because we're adding athleticism, length and speed, and on offense, we'll look at ways that we can take advantage of the size that we're going to have. It will probably be a whole new look, going from the more guard-oriented team that we have now, to next year when we'll have some depth in the post as well."

"Notre Dame emphasized strengthening their perimeter game and did so with size, athleticism and versatility," said **Dan Olson**, director of the *Collegiate Girls Basketball Report*.

The full press release, with a complete look at the newest members of the Notre Dame women's basketball program, is available online at <http://www.und.com/sports/w-baskbl/spec-rel/111309aab.html>.

**Next Game: South Carolina**

Notre Dame continues play in the 2009 Paradise Jam on Friday when it meets up with South Carolina in a 1 p.m. ET (2 p.m. local) contest at the UVI Sports & Fitness Center in St. Thomas. The Irish and Gamecocks have not faced off in nearly 28 years, the second-longest series hiatus in school history behind (ironically enough) the San Diego State series.

South Carolina heads to the Virgin Islands with a 2-1 record this season, following a hard-fought 63-56 win at home over Penn State on Sunday.

**Top Purcell Pavilion Crowds**

| Rk. | Date     | Opponent           | Result    | Atten.  |
|-----|----------|--------------------|-----------|---------|
| T1. | 1/15/01  | #1 Connecticut     | W, 92-76  | 11,418* |
| T1. | 2/24/01  | Georgetown         | W, 65-53  | 11,418* |
| T1. | 12/31/05 | #1 Tennessee       | L, 51-62  | 11,418* |
| T1. | 1/5/08   | #3 Tennessee       | L, 63-87  | 11,418* |
| T1. | 1/27/08  | #1 Connecticut     | L, 64-81  | 11,418* |
| T1. | 12/7/08  | #17 Purdue         | W, 62-51  | 11,418* |
| 7.  | 12/2/07  | Michigan           | W, 77-46  | 10,825  |
| 8.  | 1/27/09  | Rutgers            | L, 68-78  | 10,082  |
| 9.  | 2/8/09   | #25 DePaul         | W, 62-59  | 10,011  |
| 10. | 2/10/02  | #16 Boston College | W, 60-44  | 9,676   |
| 11. | 3/19/01  | Michigan (NCAA)    | W, 88-54  | 9,597   |
| 12. | 12/3/06  | Indiana            | L, 51-54  | 9,494   |
| 13. | 1/4/03   | #7 Purdue          | L, 54-71  | 9,483   |
| 14. | 11/15/09 | Ark.-Pine Bluff    | W, 102-57 | 9,080   |
| 15. | 1/26/02  | #16 Virginia Tech  | W, 64-57  | 8,878   |
| 16. | 2/10/08  | #15 Pittsburgh     | W, 81-66  | 8,831   |
| 17. | 2/14/04  | Providence         | W, 81-51  | 8,760   |
| 18. | 1/13/04  | #4 Connecticut     | W, 66-51  | 8,574   |
| 19. | 1/29/02  | Syracuse           | W, 71-46  | 8,571   |
| 20. | 3/17/01  | Alcorn St. (NCAA)  | W, 98-49  | 8,553   |

\* = indicates sellout crowd (11,418 thru '08-09; currently 9,149)

Rankings from AP poll // **Boldface** games played this season





## 2009-10 University of Notre Dame Women's Basketball Results

Overall Record: 2-0 (Home: 1-0, Away: 1-0, Neutral: 0-0); BIG EAST Conference Record: 0-0

| ----- Notre Dame Highs ----- |       |        |                                          |             |        |        |     |               |               |            |            |
|------------------------------|-------|--------|------------------------------------------|-------------|--------|--------|-----|---------------|---------------|------------|------------|
| Date                         | ND NR | Opp NR | Opponent                                 | Time/Result | Streak | Record | BEC | Scorer        | Rebounder     | Assists    | Attendance |
| Nov. 15                      | 4/7   |        | ARKANSAS-PINE BLUFF                      | W 102-57    | W1     | 1-0    |     | Bruszewski-19 | Bruszewski-10 | two with 6 | 9,080      |
| Nov. 19                      | 5/6   | 21/21  | at Michigan State <sup>BTN</sup>         | W 68-67     | W2     | 2-0    |     | Barlow-18     | Schrader-14   | Novosel-3  | 5,274      |
| Nov. 22                      | 5/6   |        | IONA                                     | W 80-45     | W3     | 3-0    |     | Diggins-17    | Schrader-9    | two with 4 | 8,511      |
| Nov. 26                      |       |        | (1) vs. San Diego State <sup>FCS B</sup> | 3:15 p.m.   |        |        |     |               |               |            |            |
| Nov. 27                      |       |        | (1) vs. South Carolina <sup>FCS B</sup>  | 1 p.m.      |        |        |     |               |               |            |            |
| Nov. 28                      |       |        | (1) vs. Oklahoma <sup>FCS B</sup>        | 3:15 p.m.   |        |        |     |               |               |            |            |
| Dec. 2                       |       |        | EASTERN MICHIGAN                         | 7 p.m.      |        |        |     |               |               |            |            |
| Dec. 8                       |       |        | IPFW                                     | 7 p.m.      |        |        |     |               |               |            |            |
| Dec. 12                      |       |        | VALPARAISO                               | 2 p.m.      |        |        |     |               |               |            |            |
| Dec. 20                      |       |        | CHARLOTTE                                | 1 p.m.      |        |        |     |               |               |            |            |
| Dec. 29                      |       |        | at Central Florida <sup>CBS C</sup>      | 1 p.m.      |        |        |     |               |               |            |            |
| Dec. 31                      |       |        | VANDERBILT <sup>CBS C</sup>              | 2 p.m.      |        |        |     |               |               |            |            |
| Jan. 4                       |       |        | at Purdue <sup>ESPN2</sup>               | 7 p.m.      |        |        |     |               |               |            |            |
| Jan. 9                       |       |        | • VILLANOVA <sup>BIG EAST TV</sup>       | 2 p.m.      |        |        |     |               |               |            |            |
| Jan. 12                      |       |        | • SOUTH FLORIDA                          | 7 p.m.      |        |        |     |               |               |            |            |
| Jan. 16                      |       |        | • at Connecticut <sup>ESPN</sup>         | 9 p.m.      |        |        |     |               |               |            |            |
| Jan. 19                      |       |        | • at Louisville <sup>CBS C</sup>         | 7 p.m.      |        |        |     |               |               |            |            |
| Jan. 24                      |       |        | • WEST VIRGINIA <sup>ESPNU</sup>         | 1 p.m.      |        |        |     |               |               |            |            |
| Jan. 27                      |       |        | • PROVIDENCE                             | 7 p.m.      |        |        |     |               |               |            |            |
| Jan. 30                      |       |        | • at Syracuse                            | 1 p.m.      |        |        |     |               |               |            |            |
| Feb. 1                       |       |        | • at Rutgers <sup>ESPN2</sup>            | 7:30 p.m.   |        |        |     |               |               |            |            |
| Feb. 6                       |       |        | • PITTSBURGH                             | 2 p.m.      |        |        |     |               |               |            |            |
| Feb. 9                       |       |        | • at Cincinnati                          | 7 p.m.      |        |        |     |               |               |            |            |
| Feb. 14                      |       |        | • DEPAUL <sup>ESPN2</sup>                | 3 p.m.      |        |        |     |               |               |            |            |
| Feb. 16                      |       |        | • at St. John's                          | 7 p.m.      |        |        |     |               |               |            |            |
| Feb. 20                      |       |        | • at Georgetown                          | 3 p.m.      |        |        |     |               |               |            |            |
| Feb. 23                      |       |        | • MARQUETTE                              | 7 p.m.      |        |        |     |               |               |            |            |
| Feb. 27                      |       |        | • at Seton Hall                          | 2 p.m.      |        |        |     |               |               |            |            |
| March 1                      |       |        | • CONNECTICUT <sup>ESPN2</sup>           | 7 p.m.      |        |        |     |               |               |            |            |

### BIG EAST Championship (Hartford, Conn. — XL Center)

|         |                                     |             |
|---------|-------------------------------------|-------------|
| March 5 | First Round                         | TBA         |
| March 6 | Second Round <sup>BIG EAST TV</sup> | TBA         |
| March 7 | Quarterfinals <sup>ESPNU</sup>      | TBA         |
| March 8 | Semifinals <sup>ESPNU</sup>         | 6/8 p.m. ET |
| March 9 | Final <sup>ESPN</sup>               | 7 p.m. ET   |

### NCAA Championship — First & Second Rounds (Notre Dame, Ind. — Purcell Pavilion at the Joyce Center)

|          |                                    |     |
|----------|------------------------------------|-----|
| March 21 | First Round <sup>ESPN/ESPN2</sup>  | TBA |
| March 23 | Second Round <sup>ESPN/ESPN2</sup> | TBA |

### NCAA Regionals (Dayton, Ohio/Kansas City, Mo./Memphis, Tenn./Sacramento, Calif.)

|             |                                     |     |
|-------------|-------------------------------------|-----|
| March 27-28 | Regional Semifinals <sup>ESPN</sup> | TBA |
| March 29-30 | Regional Finals <sup>ESPN</sup>     | TBA |

### NCAA Women's Final Four (San Antonio, Texas — Alamodome)

|         |                                       |     |
|---------|---------------------------------------|-----|
| April 4 | National Semifinals <sup>ESPN</sup>   | TBA |
| April 6 | National Championship <sup>ESPN</sup> | TBA |

• = indicates BIG EAST Conference game

(1) = Paradise Jam (Charlotte Amalie, St. Thomas, U.S. Virgin Islands)

(c) = indicates capacity crowd

NR = national ranking (listed as Associated Press/ESPN-USA Today)

CBS CS = Game to be televised live on CBS College Sports

BIG EAST TV = Game to be televised live as part of BIG EAST-Regional Sports Networks package

BTN = Game televised live on the Big Ten Network

FCS B = Game to be webcast live on Fox College Sports Broadband

NOTE: All regular-season home games not scheduled for commercial TV (except Nov. 15) will be webcast live at UND.com.

Home games listed in ALL CAPS and played inside Purcell Pavilion at the Joyce Center (capacity 9,149)

### 2009-10 ATTENDANCE

|            | Totals | Avg.  | High                 |
|------------|--------|-------|----------------------|
| All Games: | 22,865 | 7,622 | 9,080 (11/15 - UAPB) |
| Home:      | 17,591 | 8,796 | 9,080 (11/15 - UAPB) |
| Away:      | 5,274  | 5,274 | 5,274 (11/19 - MSU)  |
| Neutral:   |        |       |                      |

**2009-10 Notre Dame Women's Basketball Statistics — All Games****Overall Record: 3-0 (Home: 2-0, Away: 1-0, Neutral: 0-0)**

| Player              | GP-GS    | Min.-Avg.  | FG-A          | Pct.        | 3FG-A        | Pct.        | FT-A         | Pct.        | OR        | DR        | Tot.       | Avg.        | PF-DQ       | A         | T         | B         | S         | Pts.       | Avg.        |
|---------------------|----------|------------|---------------|-------------|--------------|-------------|--------------|-------------|-----------|-----------|------------|-------------|-------------|-----------|-----------|-----------|-----------|------------|-------------|
| Barlow, Ashley      | 3-3      | 73-24.3    | 12-29         | .414        | 6-14         | .429        | 11-15        | .733        | 6         | 11        | 17         | 5.7         | 4-0         | 7         | 7         | 0         | 9         | 41         | 13.7        |
| Diggins, Skylar     | 3-0      | 73-24.3    | 11-28         | .393        | 2-6          | .333        | 16-21        | .762        | 4         | 9         | 13         | 4.3         | 6-0         | 10        | 8         | 1         | 7         | 40         | 13.3        |
| Bruszewski, Becca   | 3-3      | 64-21.3    | 14-30         | .467        | 2-6          | .333        | 8-12         | .667        | 11        | 7         | 18         | 6.0         | 3-0         | 4         | 7         | 0         | 1         | 38         | 12.7        |
| Schrader, Lindsay   | 3-3      | 74-24.7    | 14-27         | .519        | 0-0          | .000        | 1-7          | .143        | 8         | 17        | 25         | 8.3         | 4-0         | 7         | 9         | 1         | 2         | 29         | 9.7         |
| Novosel, Natalie    | 3-3      | 59-19.7    | 8-19          | .421        | 1-3          | .333        | 7-10         | .700        | 4         | 4         | 8          | 2.7         | 9-0         | 9         | 9         | 2         | 11        | 24         | 8.0         |
| Mallory, Brittany   | 3-0      | 51-17.0    | 10-19         | .526        | 4-9          | .444        | 0-0          | .000        | 6         | 6         | 12         | 4.0         | 6-0         | 7         | 7         | 1         | 9         | 24         | 8.0         |
| Williamson, Erica   | 3-0      | 30-10.0    | 8-12          | .667        | 0-0          | .000        | 2-4          | .500        | 2         | 5         | 7          | 2.3         | 6-0         | 0         | 0         | 2         | 1         | 18         | 6.0         |
| Lechlitner, Melissa | 3-3      | 84-28.0    | 5-22          | .227        | 2-7          | .286        | 2-2          | 1.000       | 2         | 7         | 9          | 3.0         | 4-0         | 12        | 4         | 0         | 6         | 14         | 4.7         |
| Miller, Fraderica   | 3-0      | 32-10.7    | 6-9           | .667        | 0-0          | .000        | 1-3          | .333        | 4         | 4         | 8          | 2.7         | 5-0         | 3         | 4         | 0         | 3         | 13         | 4.3         |
| Christiansen, Alena | 1-0      | 5-5.0      | 1-1           | 1.000       | 1-1          | 1.000       | 0-0          | .000        | 1         | 0         | 1          | 1.0         | 1-0         | 0         | 0         | 0         | 0         | 3          | 3.0         |
| Turner, Kaila       | 2-0      | 23-11.5    | 2-6           | .333        | 0-3          | .000        | 0-0          | .000        | 0         | 2         | 2          | 1.0         | 1-0         | 3         | 3         | 0         | 0         | 4          | 2.0         |
| Solomon, Erica      | 2-0      | 19-9.5     | 1-5           | .200        | 0-0          | .000        | 0-0          | .000        | 1         | 1         | 2          | 1.0         | 3-0         | 1         | 1         | 2         | 1         | 2          | 1.0         |
| Watson, Kellie      | 1-0      | 13-13.0    | 0-3           | .000        | 0-3          | .000        | 0-0          | .000        | 0         | 1         | 1          | 1.0         | 2-0         | 1         | 0         | 1         | 1         | 0          | 0.0         |
| Team                |          |            |               |             |              |             |              |             | 7         | 13        | 20         | 6.7         |             |           |           |           |           |            |             |
| <b>Notre Dame</b>   | <b>3</b> | <b>600</b> | <b>92-210</b> | <b>.438</b> | <b>18-52</b> | <b>.346</b> | <b>48-74</b> | <b>.649</b> | <b>56</b> | <b>87</b> | <b>143</b> | <b>47.7</b> | <b>54-0</b> | <b>64</b> | <b>59</b> | <b>10</b> | <b>51</b> | <b>250</b> | <b>83.3</b> |
| Opponents           | 3        | 600        | 62-174        | .356        | 13-46        | .283        | 32-51        | .627        | 36        | 77        | 113        | 37.7        | 63-2        | 38        | 87        | 17        | 29        | 169        | 56.3        |

**Deadball Rebounds:** Notre Dame 10, Opponents 9

| Score by Periods | 1st | 2nd | Total |
|------------------|-----|-----|-------|
| Notre Dame       | 137 | 113 | — 250 |
| Opponents        | 91  | 78  | — 169 |

**Starting Lineups**

| Game                    | F          | G        | G      | G          | G       |
|-------------------------|------------|----------|--------|------------|---------|
| N15 ARK.-PINE BLUFF     | Bruszewski | Schrader | Barlow | Lechlitner | Novosel |
| N19 at Michigan State   | Bruszewski | Schrader | Barlow | Lechlitner | Novosel |
| N22 IONA                | Bruszewski | Schrader | Barlow | Lechlitner | Novosel |
| N26 vs. San Diego State |            |          |        |            |         |
| N27 vs. South Carolina  |            |          |        |            |         |
| N28 vs. Oklahoma        |            |          |        |            |         |
| D2 EASTERN MICHIGAN     |            |          |        |            |         |
| D8 IPFW                 |            |          |        |            |         |
| D12 VALPARAISO          |            |          |        |            |         |
| D20 CHARLOTTE           |            |          |        |            |         |
| D29 at Central Florida  |            |          |        |            |         |
| D31 VANDERBILT          |            |          |        |            |         |
| J4 at Purdue            |            |          |        |            |         |
| J9 VILLANOVA            |            |          |        |            |         |
| J12 SOUTH FLORIDA       |            |          |        |            |         |
| J16 at Connecticut      |            |          |        |            |         |
| J19 at Louisville       |            |          |        |            |         |
| J24 WEST VIRGINIA       |            |          |        |            |         |
| J27 PROVIDENCE          |            |          |        |            |         |
| J30 at Syracuse         |            |          |        |            |         |
| F1 at Rutgers           |            |          |        |            |         |
| F6 PITTSBURGH           |            |          |        |            |         |
| F9 at Cincinnati        |            |          |        |            |         |
| F14 DEPAUL              |            |          |        |            |         |
| F16 at St. John's       |            |          |        |            |         |
| F20 at Georgetown       |            |          |        |            |         |
| F23 MARQUETTE           |            |          |        |            |         |
| F27 at Seton Hall       |            |          |        |            |         |
| M1 CONNECTICUT          |            |          |        |            |         |

**Specialty Stats (ND/Opp)**

| Game                    | Paint | OffTO | 2ndCh | FBreak | Bench |
|-------------------------|-------|-------|-------|--------|-------|
| N15 ARK.-PINE BLUFF     | 64/26 | 41/15 | 26/14 | 16/6   | 47/19 |
| N19 at Michigan State   | 30/44 | 23/13 | 15/17 | 2/0    | 20/23 |
| N22 IONA                | 30/14 | 34/10 | 19/2  | 10/2   | 37/8  |
| N26 vs. San Diego State |       |       |       |        |       |
| N27 vs. South Carolina  |       |       |       |        |       |
| N28 vs. Oklahoma        |       |       |       |        |       |
| D2 EASTERN MICHIGAN     |       |       |       |        |       |
| D8 IPFW                 |       |       |       |        |       |
| D12 VALPARAISO          |       |       |       |        |       |
| D20 CHARLOTTE           |       |       |       |        |       |
| D29 at Central Florida  |       |       |       |        |       |
| D31 VANDERBILT          |       |       |       |        |       |
| J4 at Purdue            |       |       |       |        |       |
| J9 VILLANOVA            |       |       |       |        |       |
| J12 SOUTH FLORIDA       |       |       |       |        |       |
| J16 at Connecticut      |       |       |       |        |       |
| J19 at Louisville       |       |       |       |        |       |
| J24 WEST VIRGINIA       |       |       |       |        |       |
| J27 PROVIDENCE          |       |       |       |        |       |
| J30 at Syracuse         |       |       |       |        |       |
| F1 at Rutgers           |       |       |       |        |       |
| F6 PITTSBURGH           |       |       |       |        |       |
| F9 at Cincinnati        |       |       |       |        |       |
| F14 DEPAUL              |       |       |       |        |       |
| F16 at St. John's       |       |       |       |        |       |
| F20 at Georgetown       |       |       |       |        |       |
| F23 MARQUETTE           |       |       |       |        |       |
| F27 at Seton Hall       |       |       |       |        |       |
| M1 CONNECTICUT          |       |       |       |        |       |





## 2009-10 Single Game Highs & Lows

### Team Superlatives

| NOTRE DAME HIGH                         | NOTRE DAME LOW                      | CATEGORY                     | OPPONENT HIGH                        | OPPONENT LOW                       |
|-----------------------------------------|-------------------------------------|------------------------------|--------------------------------------|------------------------------------|
| 102 vs. Ark.-Pine Bluff (11/15/09)      | 68 at Michigan State (11/19/09)     | <b>Points/Game</b>           | 67 by Michigan State (11/19/09)      | 45 by Iona (11/22/09)              |
| 58 (1st) vs. Ark.-Pine Bluff (11/15/09) | 27 at Michigan State (11/19/09)     | <b>Points/Half</b>           | 34, twice (MR: 2nd by MSU, 11/19/09) | 21 (2nd) by Iona (11/22/09)        |
| 42 vs. Ark.-Pine Bluff (11/15/09)       | 22 at Michigan State (11/19/09)     | <b>Field Goals Made</b>      | 26 by Michigan State (11/19/09)      | 15 by Iona (11/22/09)              |
| 79 vs. Ark.-Pine Bluff (11/15/09)       | 65 at Michigan State (11/19/09)     | <b>Field Goal Attempts</b>   | 68 by Ark.-Pine Bluff (11/15/09)     | 42 by Iona (11/22/09)              |
| .532 vs. Ark.-Pine Bluff (11/15/09)     | .338 at Michigan State (11/19/09)   | <b>FG Percentage</b>         | .406 by Michigan State (11/19/09)    | .309 by Ark.-Pine Bluff (11/15/09) |
| 9 vs. Michigan State (11/29/08)         | 5, twice (MR: at MSU, 11/19/09)     | <b>3-Point FG Made</b>       | 6, twice (MR: by Iona, 11/22/09)     | 1 by Michigan State (11/19/09)     |
| 8 vs. Iona (11/22/09)                   | 16, twice (MR: at MSU, 11/19/09)    | <b>3-Point FG Attempts</b>   | 23 by Ark.-Pine Bluff (11/15/09)     | 7 by Michigan State (11/19/09)     |
| .400 vs. Iona (11/22/09)                | .313, twice (MR: at MSU, 11/19/09)  | <b>3-Point FG Percentage</b> | .375 by Iona (11/22/09)              | .143 by Michigan State (11/19/09)  |
| 19 at Michigan State (11/19/09)         | 13 vs. Ark.-Pine Bluff (11/15/09)   | <b>Free Throws Made</b>      | 14 by Michigan State (11/19/09)      | 9, twice (MR: by Iona, 11/22/09)   |
| 25, twice (MR: at MSU, 11/19/09)        | 24 vs. Iona (11/22/09)              | <b>Free Throw Attempts</b>   | 22 by Michigan State (11/19/09)      | 13 by Iona (11/22/09)              |
| .760 at Michigan State (11/19/09)       | .520 vs. Ark.-Pine Bluff (11/15/09) | <b>FT Percentage</b>         | .692 by Iona (11/22/09)              | .563 by Ark.-Pine Bluff (11/15/09) |
| 58 vs. Ark.-Pine Bluff (11/15/09)       | 41 vs. Iona (11/22/09)              | <b>Rebounds</b>              | 45 by Michigan State (11/19/09)      | 30 by Iona (11/22/09)              |
| 31 vs. Ark.-Pine Bluff (11/15/09)       | 12 at Michigan State (11/19/09)     | <b>Assists</b>               | 14 by Ark.-Pine Bluff (11/15/09)     | 11 by Iona (11/22/09)              |
| 21, twice (MR: vs. Iona, 11/22/09)      | 9 at Michigan State (11/19/09)      | <b>Steals</b>                | 17 by Ark.-Pine Bluff (11/15/09)     | 6, twice (MR: by Iona, 11/22/09)   |
| 6 at Michigan State (11/19/09)          | 2, twice (MR: vs. Iona, 11/22/09)   | <b>Blocked Shots</b>         | 9 by Michigan State (11/19/09)       | 4, twice (MR: by Iona, 11/22/09)   |
| 27 vs. Ark.-Pine Bluff (11/15/09)       | 15 vs. Iona (11/22/09)              | <b>Turnovers</b>             | 33, twice (MR: by Iona, 11/22/09)    | 21 by Michigan State (11/19/09)    |
| 20 at Michigan State (11/19/09)         | 16 vs. Ark.-Pine Bluff (11/15/09)   | <b>Fouls</b>                 | 22 by Michigan State (11/19/09)      | 20 by Iona (11/22/09)              |

### Individual Superlatives

|                                            | NOTRE DAME                                                             | OPPONENT                                                     |
|--------------------------------------------|------------------------------------------------------------------------|--------------------------------------------------------------|
| <b>Points Scored</b>                       | 19 by Becca Bruszewski vs. Arkansas-Pine Bluff (11/15/09)              | 20 by Allyssa DeHaan of Michigan State (11/19/09)            |
| <b>Field Goals Made</b>                    | 8 by Becca Bruszewski vs. Arkansas-Pine Bluff (11/15/09)               | 7 by Allyssa DeHaan of Michigan State (11/19/09)             |
| <b>Field Goal Attempts</b>                 | 14, twice (MR: by Lindsay Schrader at Michigan State, 11/19/09)        | 16 by Allyssa DeHaan of Michigan State (11/19/09)            |
| <b>Highest FG Percentage (min. 5 made)</b> | .714 (5-7) by Lindsay Schrader vs. Arkansas-Pine Bluff (11/15/09)      | .714 (5-7) by Lykendra Johnson of Michigan State (11/19/09)  |
| <b>3-Point Field Goals Made</b>            | 3 by Ashley Barlow at Michigan State (11/19/09)                        | 4 by Rekevia Brown of Arkansas-Pine Bluff (11/15/09)         |
| <b>3-Point Field Goal Attempts</b>         | 6 by Ashley Barlow vs. Iona (11/22/09)                                 | 9 by Rekevia Brown of Arkansas-Pine Bluff (11/15/09)         |
| <b>3-Point FG Percentage (min. 2 made)</b> | 1.000 (2-2) by Becca Bruszewski vs. Iona (11/22/09)                    | .500 (2-4) by Kristina Ford of Iona (11/22/09)               |
| <b>Free Throws Made</b>                    | 8 by Skylar Diggins vs. Iona (11/22/09)                                | 6 by Allyssa DeHaan of Michigan State (11/19/09)             |
| <b>Free Throw Attempts</b>                 | 10, twice (MR: by Skylar Diggins vs. Iona, 11/22/09)                   | 9, twice (MR: by Allyssa DeHaan of Michigan State, 11/19/09) |
| <b>Free Throw Percentage (min. 3 made)</b> | 1.000 (3-3) by Ashley Barlow vs. Arkansas-Pine Bluff (11/15/09)        | 1.000 (3-3) by Jasmine Abrams of Ark.-Pine Bluff (11/15/09)  |
| <b>Rebounds</b>                            | 14 by Lindsay Schrader at Michigan State (11/19/09)                    | 12 by Lykendra Johnson of Michigan State (11/19/09)          |
| <b>Assists</b>                             | 6 by Melissa Lechlitner/Natalie Novosel vs. Ark.-Pine Bluff (11/15/09) | 5 by LaQuisha Slaton of Arkansas-Pine Bluff (11/15/09)       |
| <b>Steals</b>                              | 6 by Brittany Mallory vs. Arkansas-Pine Bluff (11/15/09)               | 6 by LaQuisha Slaton of Arkansas-Pine Bluff (11/15/09)       |
| <b>Blocked Shots</b>                       | 2 by Erica Williamson at Michigan State (11/19/09)                     | 4 by Allyssa DeHaan of Michigan State (11/19/09)             |
| <b>Turnovers</b>                           | 7 by Natalie Novosel vs. Arkansas-Pine Bluff (11/15/09)                | 8 by LaQuisha Slaton of Arkansas-Pine Bluff (11/15/09)       |
| <b>Minutes Played</b>                      | 34 by Barlow/Lechlitner/Schrader at Michigan State (11/19/09)          | 36 by Thazina Cook of Iona (11/22/09)                        |

**2009-10 Notre Dame Game-By-Game Team Statistics**

| Date | Opponent                  | W/L | Score  | Overall |      | 3-Point |      | FT-A  | Pct. | Rebs.       |      | PF | DQ | A | TO | B     | S   | 1 - 2 | Tot |
|------|---------------------------|-----|--------|---------|------|---------|------|-------|------|-------------|------|----|----|---|----|-------|-----|-------|-----|
|      |                           |     |        | FG-A    | Pct. | FG-A    | Pct. |       |      | Off-Def-Tot |      |    |    |   |    |       |     |       |     |
| N15  | NOTRE DAME                | hW  | 102-57 | 42-79   | .532 | 5-16    | .313 | 13-25 | .520 | 25-33-58    | 16-0 | 31 | 27 | 2 | 21 | 58-44 | 102 |       |     |
|      | ARK.-PINE BLUFF           |     |        | 21-68   | .309 | 6-23    | .261 | 9-16  | .563 | 18-20-38    | 21-0 | 14 | 33 | 4 | 17 | 34-23 | 57  |       |     |
| N19  | NOTRE DAME                | aW  | 68-67  | 22-65   | .338 | 5-16    | .313 | 19-25 | .760 | 15-29-44    | 20-0 | 12 | 17 | 6 | 9  | 41-27 | 68  |       |     |
|      | at Michigan State (21/21) |     |        | 26-64   | .406 | 1-7     | .143 | 14-22 | .636 | 14-31-45    | 22-2 | 13 | 21 | 9 | 6  | 33-34 | 67  |       |     |
| N22  | NOTRE DAME                | hW  | 80-45  | 28-66   | .424 | 8-20    | .400 | 16-24 | .667 | 16-25-41    | 18-0 | 21 | 15 | 2 | 21 | 38-42 | 80  |       |     |
|      | IONA                      |     |        | 15-42   | .357 | 6-16    | .375 | 9-13  | .692 | 4-26-30     | 20-0 | 11 | 33 | 4 | 6  | 24-21 | 45  |       |     |

**2009-10 Notre Dame Points-Rebounds-Assists**

| Opponent            | Solomon | Diggins | Watson | Miller | Peters | Turner | Barlow | Novosel | Mallory | Lechlitner | Schrader | Bruszezewski | Christiansen | Williamson |
|---------------------|---------|---------|--------|--------|--------|--------|--------|---------|---------|------------|----------|--------------|--------------|------------|
| ARKANSAS-PINE BLUFF | INJ     | 14-8-5  | 0-1-1  | 11-7-2 | INJ    | 2-1-2  | 15-5-2 | 10-4-6  | 10-6-3  | 0-4-6      | 11-2-2   | 19-10-2      | INJ          | 10-5-0     |
| at Michigan State   | 2-2-0   | 9-1-2   | INJ    | 0-0-0  | INJ    | DNP    | 18-7-2 | 6-1-3   | 5-2-1   | 7-3-2      | 12-14-1  | 5-5-1        | DNP          | 4-1-0      |
| IONA                | 0-0-1   | 17-4-3  | INJ    | 2-1-1  | INJ    | 2-1-1  | 8-5-3  | 8-3-0   | 9-4-3   | 7-2-4      | 6-9-4    | 14-3-1       | 3-1-0        | 4-1-0      |

(1) vs. San Diego State

(1) vs. South Carolina

(1) vs. Oklahoma

EASTERN MICHIGAN

IPFW

VALPARAISO

CHARLOTTE

at Central Florida

VANDERBILT

at Purdue

• VILLANOVA

• SOUTH FLORIDA

• at Connecticut

• at Louisville

• WEST VIRGINIA

• PROVIDENCE

• at Syracuse

• at Rutgers

• PITTSBURGH

• at Cincinnati

• DEPAUL

• at St. John's

• at Georgetown

• MARQUETTE

• at Seton Hall

• CONNECTICUT

• = BIG EAST Conference game // 1 = Paradise Jam (Charlotte Amalie, St. Thomas, U.S. Virgin Islands)



## 2009-10 Miscellaneous Statistics

|                                   | ALL GAMES                          | vs. BIG EAST OPPONENTS |
|-----------------------------------|------------------------------------|------------------------|
| Most First Half Points Scored     | 58 vs. Arkansas-Pine Bluff (11/15) |                        |
| Most First Half Points Allowed    | 34 by Arkansas-Pine Bluff (11/15)  |                        |
| Most Second Half Points Scored    | 44 vs. Arkansas-Pine Bluff (11/15) |                        |
| Most Second Half Points Allowed   | 34 by Michigan State (11/19)       |                        |
| Fewest First Half Points Scored   | 38 vs. Iona (11/22)                |                        |
| Fewest First Half Points Allowed  | 24 by Iona (11/22)                 |                        |
| Fewest Second Half Points Scored  | 27 at Michigan State (11/19)       |                        |
| Fewest Second Half Points Allowed | 21 by Iona (11/22)                 |                        |

### Largest Leads

**Notre Dame:** 45, twice — 100-55 (1:42, 2nd) and 102-57 (0:00, 2nd) vs. Arkansas-Pine Bluff (ND 102-57), 11/15

**Opponent:** 5 — 56-51 (10:16, 2nd) by Michigan State (ND 68-67), 11/19

**Largest Deficit Overcome in a Win:** 5 — 56-51 (10:16, 2nd) by Michigan State (ND 68-67), 11/19

**Largest Halftime Deficit Overcome in a Win:** N/A

**Largest Lead Surrendered in a Loss:** N/A

**Largest Halftime Lead Surrendered in a Loss:** N/A

**Halftime Leads:** ND: 3 (ND Record — 3-0; 0-0 vs. BIG EAST) // Opponents: 0 (ND Record — 0-0; 0-0 vs. BIG EAST)

**Rebound Advantage:** ND: 2 (ND Record — 2-0; 0-0 vs. BIG EAST) // Opponents: 1 (ND Record — 1-0; 0-0 vs. BIG EAST)

**Bench Scoring Advantage:** ND: 2 (ND Record — 2-0; 0-0 vs. BIG EAST) // Opponents: 1 (ND Record — 1-0; 0-0 vs. BIG EAST)

**Notre Dame Margin:** +54 points, +18.0 ppg. (ND — 104 pts., 34.7 ppg.; Opponents — 50 pts., 16.7 ppg.)

### Point Differential

|                   | 1 | 35 | 45 |
|-------------------|---|----|----|
| Notre Dame Wins   | 1 | 1  | 1  |
| Notre Dame Losses | 0 | 0  | 0  |

**Complete Games Played:** 0 // Opponents: 0

**Most Minutes:** 34 by three players (Ashley Barlow/Melissa Lechlitner/Lindsay Schrader at Michigan State, 11/19)

**Charges Taken:** 7 (Bruszewski 3, Schrader 3, Williamson 1) // Opponents: 5

**Most Charges Taken (Individual - Game):** 2 by Becca Bruszewski at Michigan State, 11/19

**Most Charges Taken (Team - Game):** 3, twice (at Michigan State, 11/19; vs. Iona, 11/22)

**Shot Clock Violations Forced:** 1 // Opponents: 0

**Most Shot Clock Violations Forced (Game):** 1 vs. Arkansas-Pine Bluff, 11/15

### Scoring

**Double-Figure Games:** 12 (Barlow 2, Bruszewski 2, Diggins 2, Schrader 2, Mallory 1, Miller 1, Novosel 1, Williamson 1) // Opponents: 7

**20-29-Point Games:** 0 // Opponents: 1

**30-39-Point Games:** 0 // Opponents: 0

**Game-High Honors\*:** 2 (Bruszewski 1, Diggins 1)

**Team-High Honors\*:** 3 (Barlow 1, Bruszewski 1, Diggins 1)

### Rebounding

**Double-Figure Games:** 2 (Bruszewski 1, Schrader 1) // Opponents: 2

**Game-High Honors\*:** 2 (Bruszewski 1, Schrader 1)

**Team-High Honors\*:** 3 (Schrader 2, Bruszewski 1)

### Assists

**Double-Figure Games:** 0 // Opponents: 0

**Game-High Honors\*:** 4 (Lechlitner 2, Novosel 1, Schrader 1)

**Team-High Honors\*:** 5 (Lechlitner 2, Novosel 2, Schrader 1)

### Double-Doubles

**Points/Rebounds:** 2 (Bruszewski 1 - UAPB; Schrader 1 - MSU) // Opponents: 2

\* = totals may not add up to games played due to ties





## The Last Time It Happened...

### Notre Dame recorded a...

30-point win ..... was on 11/22/09 — ND 80, Iona 45 (35 points)\*

40-point win ..... was on 11/15/09 — ND 102, Arkansas-Pine Bluff 57 (45 points)\*

50-point win ..... was on 11/20/07 — ND 94, Central Michigan 41 (53 points)

30-point loss ..... was on 3/17/02 — Tennessee 89, ND 50 (39 points) (*NCAA Mideast Region Second Round at Knoxville, Tenn.*)

### Notre Dame shot...

60% on FGs ..... was on 11/23/08 — 64.6% (42-65) at Boston College (ND 102-54)

65% on FGs ..... was on 2/12/97 — 68.0% (34-50) vs. Boston College (ND 91-64)\*

90% on FTs ..... was on 11/19/08 — 91.7% (11-12) vs. Evansville (ND 96-61)\*

### Notre Dame...

won 10 games in a row ..... was from 11/20/07 thru 1/2/08 — 10 straight

won 15 games in a row ..... was from 11/17/00 thru 2/14/01 — 23 straight

won 20 games in a row ..... was from 11/17/00 thru 2/14/01 — 23 straight

lost 5 games in a row ..... was from 3/21/91 thru 11/24/91 — 5 straight (across two seasons)

scored 100 points ..... was on 11/15/09 (ND 102, Arkansas-Pine Bluff 57)\*

- scored 100 points on the road ..... was on 11/23/08 (ND 102, Boston College 54)

- scored 100 points at a neutral site ..... was on 11/24/89 vs. Liberty (ND 113-35) (*Rotary Classic at Orlando, Fla.*)

- scored 100 points & lost ..... never

allowed 100 points ..... was on 12/8/98 (Connecticut 106, ND 81)\*

scored less than 50 points ..... was on 3/8/09 (Villanova 58, ND 47) (*BIG EAST Championship Quarterfinal at Hartford, Conn.*)

allowed less than 50 points ..... was on 11/22/09 (ND 80, Iona 45)\*

played an overtime game ..... was on 12/10/08 (Michigan 63, ND 59 - ot)

rallied from a double-digit deficit to win ..... was on 2/17/09 — 14 points (33-19, 8:55, 1st) at South Florida (ND 86-79)

gave up a double-digit deficit and lost ..... was on 3/8/09 — 10 points (15-5, 9:18, 1st) vs. Villanova (VU 58-47) (*BIG EAST Championship Quarterfinal at Hartford, Conn.*)

won on a "last second" shot ..... was on 12/5/07 (ND 86, Bowling Green 84 - ot — Charel Allen jumper at 0:00.8 in overtime)

lost on a "last second" shot ..... was on 1/12/02 (Villanova 60, ND 59 — Mimi Riley jumper at 0:00.4)

had five double-figure scorers ..... was on 11/15/09 (ND 102, Arkansas-Pine Bluff 57) — Becca Bruszewski 19, Ashley Barlow 15, Skylar Diggins 14, Fraderica Miller 11, Lindsay Schrader 11, Brittany Mallory 10, Natalie Novosel 10, Erica Williamson 10\* (**school record**)

had six double-figure scorers ..... was on 11/15/09 (ND 102, Arkansas-Pine Bluff 57) — Becca Bruszewski 19, Ashley Barlow 15, Skylar Diggins 14, Fraderica Miller 11, Lindsay Schrader 11, Brittany Mallory 10, Natalie Novosel 10, Erica Williamson 10\* (**school record**)

had seven double-figure scorers ..... was on 11/15/09 (ND 102, Arkansas-Pine Bluff 57) — Becca Bruszewski 19, Ashley Barlow 15, Skylar Diggins 14, Fraderica Miller 11, Lindsay Schrader 11, Brittany Mallory 10, Natalie Novosel 10, Erica Williamson 10\* (**school record**)

had eight double-figure scorers ..... was on 11/15/09 (ND 102, Arkansas-Pine Bluff 57) — Becca Bruszewski 19, Ashley Barlow 15, Skylar Diggins 14, Fraderica Miller 11, Lindsay Schrader 11, Brittany Mallory 10, Natalie Novosel 10, Erica Williamson 10\* (**school record**)

had no double-figure scorers ..... was on 2/8/04 (Seton Hall 51, ND 45)

had two double-figure rebounders ..... was on 3/7/09 (ND 62, St. John's 45) — Lindsay Schrader 11, Erica Williamson 11 (*BIG EAST Championship Second Round at Hartford, Conn.*)

had two players with "double-doubles" ..... was on 3/23/08 (ND 75, SMU 62) — Ashley Barlow (20p, 12r) & Charel Allen (14p, 11r) (*NCAA Oklahoma City Region First Round at West Lafayette, Ind.*)

had three players with "double-doubles" ..... was on 1/26/05 (ND 72, St. John's 65) — Crystal Erwin (14p, 10r), Megan Duffy (14p, 10a) & Jacqueline Batteast (10p, 10r)\*

had two 20-point scorers ..... was on 2/24/09 (ND 90, Syracuse 79) — Lindsay Schrader 23, Becca Bruszewski 20\*

had three 20-point scorers ..... was on 1/7/99 (ND 111, West Virginia 90) — Danielle Green 28, Sheila McMillen 26, Ruth Riley 23\*

had a "point-a-minute" scorer (min. 10 minutes) ..... was on 11/23/08 (ND 102, Boston College 54) — Erica Solomon 15p/14m

made 10 three-point field goals ..... was on 3/3/02 (Syracuse 84, ND 79) — 10-26 (38.5%) on threes (*BIG EAST Championship Quarterfinal at Piscataway, N.J.*)

committed 10 turnovers or less ..... was on 3/22/09 (Minnesota 79, ND 71) — 10 turnovers\* (*NCAA Trenton Region First Round at Notre Dame, Ind.*)

committed 25 turnovers or more ..... was on 11/15/09 (ND 102, Arkansas-Pine Bluff 57) — 27 turnovers\*

forced 25 turnovers or more ..... was on 11/22/09 (ND 80, Iona 45) — 33 turnovers\*

### An Irish player had...

25 points ..... was on 2/17/09 — Lindsay Schrader (26) at South Florida (ND 86-79)

30 points ..... was on 3/25/08 — Charel Allen (35) vs. Oklahoma (ND 79-75, ot) (*NCAA Oklahoma City Region Second Round at West Lafayette, Ind.*)

35 points ..... was on 3/25/08 — Charel Allen (35) vs. Oklahoma (ND 79-75, ot) (*NCAA Oklahoma City Region Second Round at West Lafayette, Ind.*)

40 points ..... was on 1/30/99 — Ruth Riley (41) at Providence (ND 97-59) (**school record**)

15 rebounds ..... was on 1/31/09 — Lindsay Schrader (15) vs. Cincinnati (ND 66-50)\*

20 rebounds ..... was on 1/20/88 — Heidi Bunek (20) at DePaul (DPU 80-77)

10 assists ..... was on 2/26/05 — Megan Duffy (10) vs. West Virginia (ND 82-57)\*

5 blocks ..... was on 2/24/09 — Erica Williamson (5) vs. Syracuse (ND 90-79)\*

5 steals ..... was on 11/22/09 — Ashley Barlow (5)/Natalie Novosel (5) vs. Iona (ND 80-45)\*

a "double-double" ..... was on 11/19/09 — Lindsay Schrader (12p, 14r) at Michigan State (ND 68-67)

a "triple-double" ..... was on 2/15/90 — Sara Liebscher (17p, 12r, 10a) vs. Detroit (ND 99-58)\*

20 pts & 10 rebs ..... was on 2/17/09 — Lindsay Schrader (26p, 11r) at South Florida (ND 86-79)

20 pts & 20 rebs ..... was on 1/20/88 — Heidi Bunek (25p, 20r) at DePaul (DPU 80-77)

a 4-point play ..... was on 3/8/09 — Ashley Barlow (1:34, 2nd) vs. Villanova (VU 58-47) (*BIG EAST Championship Quarterfinal at Hartford, Conn.*)

a halfcourt shot ..... was on 1/2/07 — Breona Gray (0:00, 1st) at Seton Hall (ND 64-61)

### An opposing player had...

25 points ..... was on 2/3/09 — Shavonte Zellous (29), Pittsburgh (PITT 82-70)

30 points ..... was on 11/29/08 — Aisha Jefferson (34), Michigan State (ND 78-72)\*

35 points ..... was on 1/16/95 — Angela Simpson (37), Northwestern State (La.) (NSU 103-93) (*NWIT Semifinal at Amarillo, Texas*)

15 rebounds ..... was on 2/3/09 — Shayla Scott (18), Pittsburgh (PITT 82-70)

20 rebounds ..... was on 1/8/89 — Wendy Scholtens (20), Vanderbilt (VU 86-64)

10 assists ..... was on 1/27/08 — Ketia Swanier (11), Connecticut (UCONN 81-64)\*

5 blocks ..... was on 3/25/08 — Courtney Paris (5), Oklahoma (ND 79-75, ot) (*NCAA Oklahoma City Second Round at West Lafayette, Ind.*)

5 steals ..... was on 11/15/09 — LaQuisha Slaton (6), Arkansas-Pine Bluff (ND 102-57)\*

a "double-double" ..... was on 11/22/09 — Thazina Cook (12p, 10r), Iona (ND 80-45)

a "triple-double" ..... was on 2/7/06 — Liad Suez-Karni (14p, 10r, 10a), Villanova (VU 69-65 - ot)\*

\* = indicates Notre Dame home game



## 2009-10 Notre Dame Women's Basketball Box Scores

### GAME 1 #4/7 Notre Dame 102, Ark.-Pine Bluff 57 November 15, 2009 Purcell Pavilion (Notre Dame, Ind.)

#### Arkansas-Pine Bluff (57)

| Player        | min        | fg-a         | 3fg-a       | ft-a        | reb       | ast       | pf        | tp        |
|---------------|------------|--------------|-------------|-------------|-----------|-----------|-----------|-----------|
| Holmes        | 35         | 4-14         | 2-5         | 4-9         | 5         | 2         | 3         | 14        |
| Smith         | 17         | 2-6          | 0-0         | 0-0         | 6         | 0         | 1         | 4         |
| Okwumabua     | 21         | 1-4          | 0-0         | 0-0         | 5         | 3         | 3         | 2         |
| Slaton        | 35         | 2-8          | 0-2         | 2-2         | 3         | 5         | 2         | 6         |
| Brown         | 31         | 4-9          | 4-9         | 0-0         | 4         | 1         | 3         | 12        |
| Hammond       | 7          | 0-3          | 0-2         | 0-0         | 0         | 0         | 3         | 0         |
| Blanks        | 6          | 0-3          | 0-1         | 0-0         | 0         | 0         | 1         | 0         |
| Walker        | 1          | 0-0          | 0-0         | 0-0         | 0         | 0         | 1         | 0         |
| Vaughn        | 2          | 0-0          | 0-0         | 0-0         | 0         | 0         | 0         | 0         |
| Jackson       | 23         | 3-8          | 0-2         | 0-2         | 5         | 3         | 2         | 6         |
| Cooper        | 0+         | 0-1          | 0-0         | 0-0         | 0         | 0         | 0         | 0         |
| Abrams        | 21         | 5-12         | 0-2         | 3-3         | 3         | 0         | 2         | 13        |
| Gentry        | 1          | 0-0          | 0-0         | 0-0         | 0         | 0         | 0         | 0         |
| Team          |            |              |             |             | 7         |           |           |           |
| <b>Totals</b> | <b>200</b> | <b>21-68</b> | <b>6-23</b> | <b>9-16</b> | <b>38</b> | <b>14</b> | <b>21</b> | <b>57</b> |

#### Notre Dame (102)

| Player        | min        | fg-a         | 3fg-a       | ft-a         | reb       | ast       | pf        | tp         |
|---------------|------------|--------------|-------------|--------------|-----------|-----------|-----------|------------|
| Bruszewski    | 22         | 8-14         | 0-1         | 3-4          | 10        | 2         | 1         | 19         |
| Barlow        | 16         | 5-8          | 2-3         | 3-3          | 5         | 2         | 3         | 15         |
| Novosel       | 24         | 4-8          | 0-1         | 2-4          | 4         | 6         | 3         | 10         |
| Lechlitner    | 23         | 0-6          | 0-1         | 0-0          | 4         | 6         | 0         | 0          |
| Schrader      | 21         | 5-7          | 0-0         | 1-5          | 2         | 2         | 0         | 11         |
| Diggins       | 23         | 6-10         | 1-2         | 1-3          | 8         | 5         | 1         | 14         |
| Watson        | 13         | 0-3          | 0-3         | 0-1          | 1         | 1         | 2         | 0          |
| Miller        | 20         | 5-8          | 0-0         | 1-2          | 7         | 2         | 3         | 11         |
| Turner        | 11         | 1-2          | 0-1         | 0-0          | 1         | 2         | 0         | 2          |
| Mallory       | 19         | 4-7          | 2-4         | 0-0          | 6         | 3         | 1         | 10         |
| Williamson    | 8          | 4-6          | 0-0         | 2-4          | 5         | 0         | 2         | 10         |
| Team          |            |              |             |              | 5         |           |           |            |
| <b>Totals</b> | <b>200</b> | <b>42-79</b> | <b>5-16</b> | <b>13-25</b> | <b>58</b> | <b>31</b> | <b>16</b> | <b>102</b> |

|                 |    |    |   |     |
|-----------------|----|----|---|-----|
| Ark.-Pine Bluff | 34 | 23 | — | 57  |
| Notre Dame      | 58 | 44 | — | 102 |

**FG Pct:** Arkansas-Pine Bluff 30.9, Notre Dame 53.2. **3-PT FG Pct:** Arkansas-Pine Bluff 26.1, Notre Dame 31.3. **FT Pct:** Arkansas-Pine Bluff 56.3, Notre Dame 52.0. **Turnovers:** Arkansas-Pine Bluff 33, Notre Dame 27. **Blocked Shots:** Arkansas-Pine Bluff 4 (Abrams 2), Notre Dame 2. **Steals:** Arkansas-Pine Bluff 17 (Slaton 6), Notre Dame 21 (Mallory 6). **Attendance:** 9,080.

**NOTES:** Notre Dame had a school-record eight players score in double figures, eclipsing the old standard of seven double-digit scorers that was first set on Feb. 6, 1997 vs. Syracuse (90-73 win at the Joyce Center) and matched on Jan. 19, 2008, in a 104-86 win at Georgetown. ... Notre Dame improves to 25-8 (.758) all-time in season openers, including a 20-3 (.870) record in the Muffet McGraw era (1987-88 to present) and an active 15-game winning streak that mirrors the program's membership in the BIG EAST (1995-96 to present). ... The Irish also raise their record in home openers to 25-8 (.759), with a 19-4 (.826) mark in the McGraw era. ... Arkansas-Pine Bluff was the 179th different opponent in the 33-year history of Notre Dame women's basketball, with the Irish moving to 40-5 (.889) against new opponents since joining the BIG EAST, and a 20-1 (.952) record since 2000-01 and a current 15-game winning streak. ... Notre Dame now has won 18 consecutive home games vs. first-time opponents. ... The Irish topped the 100-point mark for the 13th time in school history, and the third time in less than two calendar years (104-86 at Georgetown on Jan. 19, 2008; 102-54 at Boston College on Nov. 23, 2008). ... Notre Dame hits the century mark at home for the first time since Nov. 26, 2002, when the Irish toppled Cleveland State, 107-65. ... Notre Dame's 45-point margin of victory was its third-largest in a season opener, topped only by a 113-35 win over Liberty at the UCF Rotary Classic in Orlando on Nov. 24, 1989, and a 98-50 win over Miami (Ohio) on Nov. 9, 2007, in the opening round of the Preseason WNIT at the Joyce Center. ... Notre Dame's 31 assists were the most for the Irish in a single game since Nov. 20, 2000, when they also recorded 31 assists in a 95-65 win over Arizona at the Joyce Center, leading the way for Notre Dame on that night was current Irish assistant coach Niele Ivey, who had a double-double with 14 points and 11 assists. ... Becca Bruszewski logged her second career double-double. ... Fraderica Miller posted new career highs with 11 points and seven rebounds. ... Brittany Mallory saw her first action since suffering a torn ACL in her left knee on Dec. 10, 2008 at Michigan and had a career-high six steals. ... Natalie Novosel earned her first career start and dished out a career-high six assists. ... Lindsay Schrader moved into 22nd place on Notre Dame's all-time scoring list with 1,068 points. ... the crowd of 9,080 for the regular-season debut of the newly-renovated Purcell Pavilion was the 14th-highest attendance in arena history and the largest home crowd ever for a Notre Dame women's basketball season opener.

### GAME 2 #5/6 Notre Dame 68, #21 Michigan State 67 November 19, 2009 Breslin Center (East Lansing, Mich.)

#### Notre Dame (68)

| Player        | min        | fg-a         | 3fg-a       | ft-a         | reb       | ast       | pf        | tp        |
|---------------|------------|--------------|-------------|--------------|-----------|-----------|-----------|-----------|
| Bruszewski    | 21         | 2-10         | 0-3         | 1-2          | 5         | 1         | 1         | 5         |
| Barlow        | 34         | 4-10         | 3-5         | 7-10         | 7         | 2         | 0         | 18        |
| Novosel       | 12         | 2-4          | 0-1         | 2-2          | 1         | 3         | 4         | 6         |
| Lechlitner    | 34         | 2-9          | 1-3         | 2-2          | 3         | 2         | 2         | 7         |
| Schrader      | 34         | 6-14         | 0-0         | 0-1          | 14        | 1         | 3         | 12        |
| Solomon       | 10         | 1-3          | 0-0         | 0-0          | 2         | 0         | 2         | 2         |
| Diggins       | 25         | 1-6          | 0-0         | 7-8          | 1         | 2         | 2         | 9         |
| Miller        | 1          | 0-0          | 0-0         | 0-0          | 0         | 0         | 2         | 0         |
| Mallory       | 17         | 2-6          | 1-3         | 0-0          | 2         | 1         | 1         | 5         |
| Williamson    | 12         | 2-3          | 0-0         | 0-0          | 1         | 0         | 3         | 4         |
| Team          |            |              |             |              | 8         |           |           |           |
| <b>Totals</b> | <b>200</b> | <b>22-65</b> | <b>5-16</b> | <b>19-25</b> | <b>44</b> | <b>12</b> | <b>20</b> | <b>68</b> |

#### Michigan State (67)

| Player        | min        | fg-a         | 3fg-a      | ft-a         | reb       | ast       | pf        | tp        |
|---------------|------------|--------------|------------|--------------|-----------|-----------|-----------|-----------|
| Jefferson     | 20         | 2-6          | 0-0        | 0-1          | 2         | 0         | 1         | 4         |
| Johnson       | 34         | 5-7          | 1-2        | 3-4          | 12        | 3         | 5         | 14        |
| DeHaan        | 25         | 7-16         | 0-1        | 6-9          | 8         | 1         | 1         | 20        |
| Washington    | 18         | 2-2          | 0-0        | 0-0          | 1         | 1         | 0         | 4         |
| Thomas, B.    | 30         | 0-7          | 0-1        | 2-2          | 1         | 1         | 2         | 2         |
| Thomas, J.    | 11         | 4-7          | 0-0        | 0-0          | 3         | 0         | 4         | 8         |
| Piechowski    | 4          | 0-0          | 0-0        | 0-0          | 1         | 1         | 0         | 0         |
| Poole         | 21         | 3-5          | 0-2        | 2-4          | 1         | 0         | 2         | 8         |
| Wilson        | 7          | 2-2          | 0-0        | 0-0          | 0         | 1         | 1         | 4         |
| Keane         | 19         | 0-4          | 0-1        | 1-2          | 5         | 4         | 5         | 1         |
| Aitch         | 11         | 1-8          | 0-0        | 0-0          | 6         | 1         | 1         | 2         |
| Team          |            |              |            |              | 5         |           |           |           |
| <b>Totals</b> | <b>200</b> | <b>26-64</b> | <b>1-7</b> | <b>14-22</b> | <b>45</b> | <b>13</b> | <b>22</b> | <b>67</b> |

|                |    |    |   |    |
|----------------|----|----|---|----|
| Notre Dame     | 41 | 27 | — | 68 |
| Michigan State | 33 | 34 | — | 67 |

**FG Pct:** Notre Dame 33.8, Michigan State 40.6. **3-PT FG Pct:** Notre Dame 31.3, Michigan State 14.3. **FT Pct:** Notre Dame 76.0, Michigan State 63.6. **Turnovers:** Notre Dame 17, Michigan State 21. **Blocked Shots:** Notre Dame 6 (Williamson 2), Michigan State 9 (DeHaan 4). **Steals:** Notre Dame 9 (Barlow, Novosel, Lechlitner 2), Michigan State 6 (Keane 3). **Technical Foul:** Notre Dame team (too many players). **Attendance:** 5,274.

**NOTES:** Notre Dame picks up its first win over a ranked opponent since Feb. 8, 2009, when the Fighting Irish defeated visiting No. 25 DePaul, 62-59 at the former Joyce Center. ... it's also the first road win for Notre Dame at a ranked team since Dec. 30, 2008, when the Fighting Irish capped a school-record 18-point comeback for a 59-57 win at No. 20/19 Vanderbilt. ... Notre Dame earns its first win at Michigan State since Dec. 21, 1998, when the Fighting Irish defeated the Spartans, 75-64 at the Breslin Center. ... Notre Dame claims its second consecutive win over MSU and trims the Spartans' all-time series lead to 8-6 (Michigan State's record books add one more MSU win to the total in a game that was played before Notre Dame's program achieved varsity status in 1977-78). ... eight of the 14 series games between the Fighting Irish and Spartans have been decided by single digits, including a pair of overtime contests (both MSU wins). ... Notre Dame improves to 21-9 (.700) in its last 30 true road games, dating back to the start of the 2007-08 season. ... the Fighting Irish have won 12 of their last 18 games against Big Ten Conference opponents, and are 39-48 (.448) all-time against that league. ... Notre Dame moves to 53-20 (.726) all-time against Michigan schools, with a 33-8 (.805) record in the 23-year Muffet McGraw era. ... fifth-year senior guard Lindsay Schrader logged her 12th career double-double, tying current assistant coach Niele Ivey's school record for career double-doubles by a guard set from 1996-2001. ... Schrader's 14 rebounds were one off her career of 15 boards, set on Jan. 31, 2009 in a win over Cincinnati at the former Joyce Center.

### GAME 3 #5/6 Notre Dame 80, Iona 45 November 22, 2009 Purcell Pavilion (Notre Dame, Ind.)

#### Iona (45)

| Player        | min        | fg-a         | 3fg-a       | ft-a        | reb       | ast       | pf        | tp        |
|---------------|------------|--------------|-------------|-------------|-----------|-----------|-----------|-----------|
| Ford          | 22         | 2-7          | 2-4         | 2-2         | 2         | 3         | 3         | 8         |
| Ivkovic       | 25         | 2-3          | 0-1         | 3-6         | 2         | 2         | 4         | 7         |
| McLean        | 32         | 4-5          | 0-0         | 2-2         | 6         | 1         | 4         | 10        |
| Fregosi       | 26         | 0-1          | 0-0         | 0-0         | 2         | 3         | 0         | 0         |
| Cook          | 36         | 5-13         | 2-6         | 0-0         | 10        | 0         | 3         | 12        |
| Bacic         | 12         | 0-3          | 0-1         | 0-0         | 1         | 2         | 1         | 0         |
| Paligoric     | 5          | 0-0          | 0-0         | 0-0         | 1         | 0         | 0         | 0         |
| Scannell      | 2          | 0-0          | 0-0         | 0-1         | 0         | 0         | 0         | 0         |
| Hubbard       | 6          | 1-5          | 1-2         | 0-0         | 0         | 0         | 0         | 3         |
| Kochanek      | 4          | 1-1          | 1-1         | 0-0         | 0         | 0         | 0         | 3         |
| Flagg         | 14         | 0-3          | 0-0         | 0-0         | 1         | 0         | 3         | 0         |
| Schoof        | 2          | 0-0          | 0-0         | 0-0         | 0         | 0         | 0         | 0         |
| Kopp          | 2          | 0-0          | 0-0         | 0-0         | 0         | 0         | 0         | 0         |
| Lutz          | 12         | 0-1          | 0-1         | 2-2         | 0         | 0         | 2         | 2         |
| Team          |            |              |             |             | 5         |           |           |           |
| <b>Totals</b> | <b>200</b> | <b>15-42</b> | <b>6-16</b> | <b>9-13</b> | <b>30</b> | <b>11</b> | <b>20</b> | <b>45</b> |

#### Notre Dame (80)

| Player        | min        | fg-a         | 3fg-a       | ft-a         | reb       | ast       | pf        | tp        |
|---------------|------------|--------------|-------------|--------------|-----------|-----------|-----------|-----------|
| Bruszewski    | 21         | 4-6          | 2-2         | 4-6          | 3         | 1         | 1         | 14        |
| Barlow        | 23         | 3-11         | 1-6         | 1-2          | 5         | 3         | 1         | 8         |
| Novosel       | 23         | 2-7          | 1-1         | 3-4          | 3         | 0         | 2         | 8         |
| Lechlitner    | 27         | 3-7          | 1-3         | 0-0          | 2         | 4         | 2         | 7         |
| Schrader      | 19         | 3-6          | 0-0         | 0-1          | 9         | 4         | 1         | 6         |
| Solomon       | 9          | 0-2          | 0-0         | 0-0          | 0         | 1         | 1         | 0         |
| Diggins       | 25         | 4-12         | 1-3         | 8-10         | 4         | 3         | 3         | 17        |
| Miller        | 11         | 1-1          | 0-0         | 0-1          | 1         | 1         | 0         | 2         |
| Turner        | 12         | 1-4          | 0-2         | 0-0          | 1         | 1         | 1         | 2         |
| Mallory       | 15         | 4-6          | 1-2         | 0-0          | 4         | 3         | 4         | 9         |
| Christiansen  | 5          | 1-1          | 1-1         | 0-0          | 1         | 0         | 1         | 3         |
| Williamson    | 10         | 2-3          | 0-0         | 0-0          | 1         | 0         | 1         | 4         |
| Team          |            |              |             |              | 7         |           |           |           |
| <b>Totals</b> | <b>200</b> | <b>28-66</b> | <b>8-20</b> | <b>16-24</b> | <b>41</b> | <b>21</b> | <b>18</b> | <b>80</b> |

|            |    |    |   |    |
|------------|----|----|---|----|
| Iona       | 24 | 21 | — | 45 |
| Notre Dame | 38 | 42 | — | 80 |

**FG Pct:** Iona 35.7, Notre Dame 42.4. **3-PT FG Pct:** Iona 37.5, Notre Dame 40.0. **FT Pct:** Iona 69.2, Notre Dame 66.7. **Turnovers:** Iona 33, Notre Dame 15. **Blocked Shots:** Iona 4, Notre Dame 2. **Steals:** Iona 6 (Cook 3), Notre Dame 21 (Barlow, Novosel 5). **Attendance:** 8,511.

**NOTES:** Notre Dame posts its second 35-point win in three games this season, having defeated Arkansas-Pine Bluff by 45 points (102-57) back on Nov. 15 at Purcell Pavilion. ... the Fighting Irish tied their season high by forcing 33 opponent turnovers, having also reached that mark against UABP. ... similarly, Notre Dame tied the 21-steal total it originally posted against Arkansas-Pine Bluff. ... Iona's 45 points are the fewest allowed by Notre Dame since March 7, 2009, when the Fighting Irish ousted St. John's, 62-45, in the second round of the BIG EAST Conference Championship in Hartford, Conn. ... it's the fewest points allowed by Notre Dame in a regular season game since Dec. 20, 2008, when the Fighting Irish toppled Loyola-Chicago, 89-45 at the former Joyce Center. ... Notre Dame had a season-low 15 turnovers and got 11 different players into the scoring column. ... the Fighting Irish continue to play well in November, improving to 58-11 (.841) in the month (with an active 11-game winning streak) since joining the BIG EAST in 1995-96. ... Notre Dame also extends its run of success against New York schools, rising to 46-4 (.920) all-time against the Empire State, including a 25-0 record at home; what's more 22 of those 25 home wins have been by double digits. ... the Fighting Irish are 3-0 all-time against Iona (2-0 at home), and 7-0 all-time against Metro Atlantic Athletic Conference teams (3-0 at home). ... freshman guard Skylar Diggins scored a career-high 17 points, the highest output for a Notre Dame reserve to date in this young season. ... sophomore guard Natalie Novosel tied her career high with five steals against Iona, having first set that mark at Providence on Feb. 28, 2009. ... sophomore guard Fraderica Miller also tied her career high with three steals, after having three thefts on Dec. 20, 2008 vs. Loyola-Chicago. ... senior guard/tri-captain Ashley Barlow registered at least five steals for the ninth time in her career. ... Barlow now has 210 career steals, moving her past both Charel Allen (206 from 2004-08) and Katelyn Gaither (207 from 1993-97) into seventh place on the Notre Dame career charts. ... senior walk-on guard Alena Christiansen knocked down her first career basket, a three-pointer with 12 seconds to play. ... head coach Muffet McGraw earned her 499th win at Notre Dame (499-197, .717 in 23 seasons), putting her one victory away from becoming the fourth coach in Notre Dame athletics history (in any sport) to register 500 wins as a coach of a Fighting Irish team.

# #1 Erica Solomon

Forward • 6-2 • So.-1V • Charleston, W.Va. (Detroit (Mich.) Country Day School)

## Did You Know?

- ◆ Nickname is "Rock" after her middle name (Raquel).
- ◆ Graduated from same high school that produced NBA standouts Chris Webber and Shane Battier, as well as former Irish All-America women's soccer player/current U.S. National Team member Kate (Sobrero) Markgraf, among others.
- ◆ One of seven Irish basketball players who also competed in another sport in high school — was a successful high jumper, setting school record in the event (5 ft., 6 in.).

## 2009-10 Highlights

- ◆ Made season debut at #21 Michigan State after missing UAPB game with sprained ankle suffered in practice.

## Solomon Game-by-Game

| 2009-10              | MP                     | FG  | 3FG | FT  | O-R | A | T | B | S | Pts |
|----------------------|------------------------|-----|-----|-----|-----|---|---|---|---|-----|
| Ark.-Pine Bluff..... | Did not play (injured) |     |     |     |     |   |   |   |   |     |
| at Michigan St.....  | 10                     | 1-3 | 0-0 | 0-0 | 1-2 | 0 | 1 | 1 | 0 | 2   |
| Iona.....            | 9                      | 0-2 | 0-0 | 0-0 | 0-0 | 1 | 0 | 1 | 1 | 0   |
| vs. San Diego St.    |                        |     |     |     |     |   |   |   |   |     |
| vs. South Carolina   |                        |     |     |     |     |   |   |   |   |     |
| vs. Oklahoma         |                        |     |     |     |     |   |   |   |   |     |
| Eastern Michigan     |                        |     |     |     |     |   |   |   |   |     |
| IPFW                 |                        |     |     |     |     |   |   |   |   |     |
| Valparaiso           |                        |     |     |     |     |   |   |   |   |     |
| Charlotte            |                        |     |     |     |     |   |   |   |   |     |
| at Central Florida   |                        |     |     |     |     |   |   |   |   |     |
| Vanderbilt           |                        |     |     |     |     |   |   |   |   |     |
| at Purdue            |                        |     |     |     |     |   |   |   |   |     |
| Villanova            |                        |     |     |     |     |   |   |   |   |     |
| South Florida        |                        |     |     |     |     |   |   |   |   |     |
| at Connecticut       |                        |     |     |     |     |   |   |   |   |     |
| at Louisville        |                        |     |     |     |     |   |   |   |   |     |
| West Virginia        |                        |     |     |     |     |   |   |   |   |     |
| Providence           |                        |     |     |     |     |   |   |   |   |     |
| at Syracuse          |                        |     |     |     |     |   |   |   |   |     |
| at Rutgers           |                        |     |     |     |     |   |   |   |   |     |
| Pittsburgh           |                        |     |     |     |     |   |   |   |   |     |
| at Cincinnati        |                        |     |     |     |     |   |   |   |   |     |
| DePaul               |                        |     |     |     |     |   |   |   |   |     |
| at St. John's        |                        |     |     |     |     |   |   |   |   |     |
| at Georgetown        |                        |     |     |     |     |   |   |   |   |     |
| Marquette            |                        |     |     |     |     |   |   |   |   |     |
| at Seton Hall        |                        |     |     |     |     |   |   |   |   |     |
| Connecticut          |                        |     |     |     |     |   |   |   |   |     |
| * - game started     |                        |     |     |     |     |   |   |   |   |     |



## Career Highs

### Points

15 at Boston College (11/23/08)

### Rebounds

10 at Villanova (1/24/09)

### Assists

2, five times (MR: at Villanova, 1/24/09)

### Field Goals

6 at Pittsburgh (2/3/09)

### Field Goal Attempts

11 at Pittsburgh (2/3/09)

### 3-Point Field Goals

None

### 3-Point Field Goal Attempts

None

### Free Throws

6, twice (MR: at EMU, 12/2/08)

### Free Throw Attempts

10 at Eastern Michigan (12/2/08)

### Steals

3 at Valparaiso (12/13/08)

### Blocked Shots

4 at Eastern Michigan (12/2/08)

### Minutes Played

24, twice (MR: at USF, 2/17/09)

## Miscellaneous

Double-doubles .....0  
Double-figure scoring games ...7  
20-point games.....0  
Double-figure rebound games....1  
5-block games .....0  
5-steal games.....0

## Solomon's Career Statistics — All Games

| Season  | GP-GS | Min.-Avg. | FG-FGA | Pct. | 3FG-3FGA | Pct. | FT-FTA | Pct. | Off | Def | Reb | Avg. | PF-DQ | A  | T  | B  | S  | Pts | Avg. |
|---------|-------|-----------|--------|------|----------|------|--------|------|-----|-----|-----|------|-------|----|----|----|----|-----|------|
| 2008-09 | 31-0  | 512-16.5  | 66-154 | .429 | 0-0      | .000 | 53-86  | .616 | 70  | 68  | 138 | 4.5  | 75-0  | 21 | 44 | 38 | 17 | 185 | 6.0  |
| 2009-10 | 2-0   | 19-9.5    | 1-5    | .200 | 0-0      | .000 | 0-0    | .000 | 1   | 1   | 2   | 1.0  | 3-0   | 1  | 1  | 2  | 1  | 2   | 1.0  |
| TOTALS  | 33-0  | 531-16.1  | 67-159 | .421 | 0-0      | .000 | 53-86  | .616 | 71  | 69  | 140 | 4.2  | 78-0  | 22 | 45 | 40 | 18 | 187 | 5.7  |

## Solomon's Career Statistics — BIG EAST Games

| Season  | GP-GS | Min.-Avg. | FG-FGA | Pct. | 3FG-3FGA | Pct. | FT-FTA | Pct. | Off | Def | Reb | Avg. | PF-DQ | A  | T  | B  | S | Pts | Avg. |
|---------|-------|-----------|--------|------|----------|------|--------|------|-----|-----|-----|------|-------|----|----|----|---|-----|------|
| 2008-09 | 16-0  | 260-16.3  | 33-73  | .452 | 0-0      | .000 | 18-35  | .514 | 39  | 33  | 72  | 4.5  | 50-0  | 10 | 26 | 20 | 8 | 84  | 5.3  |
| TOTALS  | 16-0  | 260-16.3  | 33-73  | .452 | 0-0      | .000 | 18-35  | .514 | 39  | 33  | 72  | 4.5  | 50-0  | 10 | 26 | 20 | 8 | 84  | 5.3  |



**Guard • 5-9 • Fr.-HS • South Bend, Ind. (Washington HS)**

- ◆ Preseason Naismith Trophy Watch List
- ◆ BIG EAST Preseason Freshman of the Year
- ◆ BIG EAST Freshman of the Week (Nov. 23)

- ◆ One of three McDonald's All-Americans (Peters, Schrader) and three former high school Miss Basketball selections (Schrader, Watson) on 2009-10 Irish roster.
- ◆ One of seven Irish basketball players who also competed in another sport in high school — was two-time all-conference selection in volleyball.
- ◆ Graduated sixth in her high school class (of 300 students) and has designs on a career as an orthopedic surgeon.
- ◆ Also a talented disc jockey, who often worked the tables during her spare time in high school.

- ◆ Second on team in scoring (13.3 ppg.) and assists (3.3 apg.) and tops in free throw percentage (.762).
- ◆ Scored season-high 17 points in win over Iona.
- ◆ Popped in nine points (7-8 FT) at #21 Michigan State.
- ◆ Made college debut vs. Arkansas-Pine Bluff with 14 points (10 in the first half).

| 2009-10.....MP         | FG   | 3FG | FT   | O-R | A | T | B | S | Pts |
|------------------------|------|-----|------|-----|---|---|---|---|-----|
| Ark.-Pine Bluff.....23 | 6-10 | 1-2 | 1-3  | 4-8 | 5 | 4 | 0 | 4 | 14  |
| at Michigan St.....25  | 1-6  | 0-1 | 7-8  | 0-1 | 2 | 3 | 1 | 1 | 9   |
| Iona.....25            | 4-12 | 1-3 | 8-10 | 0-4 | 3 | 1 | 0 | 2 | 17  |
| vs. San Diego St.      |      |     |      |     |   |   |   |   |     |
| vs. South Carolina     |      |     |      |     |   |   |   |   |     |
| vs. Oklahoma           |      |     |      |     |   |   |   |   |     |
| Eastern Michigan       |      |     |      |     |   |   |   |   |     |
| IPFW                   |      |     |      |     |   |   |   |   |     |
| Valparaiso             |      |     |      |     |   |   |   |   |     |
| Charlotte              |      |     |      |     |   |   |   |   |     |
| at Central Florida     |      |     |      |     |   |   |   |   |     |
| Vanderbilt             |      |     |      |     |   |   |   |   |     |
| at Purdue              |      |     |      |     |   |   |   |   |     |
| Villanova              |      |     |      |     |   |   |   |   |     |
| South Florida          |      |     |      |     |   |   |   |   |     |
| at Connecticut         |      |     |      |     |   |   |   |   |     |
| at Louisville          |      |     |      |     |   |   |   |   |     |
| West Virginia          |      |     |      |     |   |   |   |   |     |
| Providence             |      |     |      |     |   |   |   |   |     |
| at Syracuse            |      |     |      |     |   |   |   |   |     |
| at Rutgers             |      |     |      |     |   |   |   |   |     |
| Pittsburgh             |      |     |      |     |   |   |   |   |     |
| at Cincinnati          |      |     |      |     |   |   |   |   |     |
| DePaul                 |      |     |      |     |   |   |   |   |     |
| at St. John's          |      |     |      |     |   |   |   |   |     |
| at Georgetown          |      |     |      |     |   |   |   |   |     |
| Marquette              |      |     |      |     |   |   |   |   |     |
| at Seton Hall          |      |     |      |     |   |   |   |   |     |
| Connecticut            |      |     |      |     |   |   |   |   |     |
| * - game started       |      |     |      |     |   |   |   |   |     |



## Points

17 vs. Iona (11/22/09)

## Rebounds

8 vs. Ark.-Pine Bluff (11/15/09)

## Assists

5 vs. Ark.-Pine Bluff (11/15/09)

### Field Goals

6 vs. Ark.-Pine Bluff (11/15/09)

### Field Goal Attempts

12 vs. Iona (11/22/09)

### 3-Point Field Goals

1, twice (MR: vs. Iona, 11/22/09)

### 3-Point Field Goal Attempts

3 vs. Iona (11/22/09)

### Free Throws

8 vs. Iona (11/22/09)

### Free Throw Attempts

10 vs. Iona (11/22/09)

## Steals

4 vs. Ark.-Pine Bluff (11/15/09)

### Blocked Shots

1 at Michigan State (11/19/09)

## Minutes Played

25, twice (MR: vs. Iona, 11/22/09)

|                                   |   |
|-----------------------------------|---|
| Double-doubles .....              | 0 |
| Double-figure scoring games ..... | 2 |
| 20-point games .....              | 0 |
| Double-figure rebound games ..... | 0 |
| 5-assist games .....              | 1 |
| 5-steal games .....               | 0 |

| Season  | GP-GS | Min.-Avg. | FG-FGA | Pct. | 3FG-3FGA | Pct. | FT-FTA | Pct. | Off | Def | Reb | Avg. | PF-DQ | A  | T | B | S | Pts | Avg. |
|---------|-------|-----------|--------|------|----------|------|--------|------|-----|-----|-----|------|-------|----|---|---|---|-----|------|
| 2009-10 | 3-0   | 73-24.3   | 11-28  | .393 | 2-6      | .333 | 16-21  | .762 | 4   | 9   | 13  | 4.3  | 6-0   | 10 | 8 | 1 | 7 | 40  | 13.3 |
| TOTALS  | 3-0   | 73-24.3   | 11-28  | .393 | 2-6      | .333 | 16-21  | .762 | 4   | 9   | 13  | 4.3  | 6-0   | 10 | 8 | 1 | 7 | 40  | 13.3 |

[illegible]

# #10 Kellie Watson

Forward • 6-2 • So.-1V • Ionia, Mich. (Ionia HS)

## Did You Know?

- ◆ Tied for team-high rebounding honors on Notre Dame's 2009 European tour (6.3 rpg.), including a team-high 10 rebounds in win at GEAS Sesto San Giovanni on May 14.
- ◆ One of seven Irish basketball players who also competed in another sport in high school — was two-time all-state softball player who set school single-season records for doubles (86) and triples (27), while leading team to a regional title.
- ◆ Is an accomplished juggler, having been known to perform with items as large as bowling pins on occasion; in fact, she received a juggling kit as a Christmas gift last year.

## 2009-10 Highlights

- ◆ Has been slowed during preseason by nagging knee problem that has caused her to miss the past two games.

## Watson Game-by-Game

| 2009-10              | MP                     | FG  | 3FG | FT  | O-R | A | T | B | S | Pts |
|----------------------|------------------------|-----|-----|-----|-----|---|---|---|---|-----|
| Ark.-Pine Bluff..... | 13                     | 0-3 | 0-3 | 0-0 | 0-1 | 1 | 0 | 1 | 1 | 0   |
| at Michigan St.....  | Did not play (injured) |     |     |     |     |   |   |   |   |     |
| Iona.....            | Did not play (injured) |     |     |     |     |   |   |   |   |     |
| vs. San Diego St.    |                        |     |     |     |     |   |   |   |   |     |
| vs. South Carolina   |                        |     |     |     |     |   |   |   |   |     |
| vs. Oklahoma         |                        |     |     |     |     |   |   |   |   |     |
| Eastern Michigan     |                        |     |     |     |     |   |   |   |   |     |
| IPFW                 |                        |     |     |     |     |   |   |   |   |     |
| Valparaiso           |                        |     |     |     |     |   |   |   |   |     |
| Charlotte            |                        |     |     |     |     |   |   |   |   |     |
| at Central Florida   |                        |     |     |     |     |   |   |   |   |     |
| Vanderbilt           |                        |     |     |     |     |   |   |   |   |     |
| at Purdue            |                        |     |     |     |     |   |   |   |   |     |
| Villanova            |                        |     |     |     |     |   |   |   |   |     |
| South Florida        |                        |     |     |     |     |   |   |   |   |     |
| at Connecticut       |                        |     |     |     |     |   |   |   |   |     |
| at Louisville        |                        |     |     |     |     |   |   |   |   |     |
| West Virginia        |                        |     |     |     |     |   |   |   |   |     |
| Providence           |                        |     |     |     |     |   |   |   |   |     |
| at Syracuse          |                        |     |     |     |     |   |   |   |   |     |
| at Rutgers           |                        |     |     |     |     |   |   |   |   |     |
| Pittsburgh           |                        |     |     |     |     |   |   |   |   |     |
| at Cincinnati        |                        |     |     |     |     |   |   |   |   |     |
| DePaul               |                        |     |     |     |     |   |   |   |   |     |
| at St. John's        |                        |     |     |     |     |   |   |   |   |     |
| at Georgetown        |                        |     |     |     |     |   |   |   |   |     |
| Marquette            |                        |     |     |     |     |   |   |   |   |     |
| at Seton Hall        |                        |     |     |     |     |   |   |   |   |     |
| Connecticut          |                        |     |     |     |     |   |   |   |   |     |
| * - game started     |                        |     |     |     |     |   |   |   |   |     |



## Career Highs

### Points

18 vs. Michigan State (11/29/08)

### Rebounds

6, twice (MR: vs. Purdue, 12/7/08)

### Assists

3, four times (MR: vs. West Virginia, 3/2/09)

### Field Goals

6 vs. Michigan State (11/29/08)

### Field Goal Attempts

12 vs. Loyola-Chicago (12/20/08)

### 3-Point Field Goals

6 vs. Michigan State (11/29/08)  
(tied ND Joyce Center record)

### 3-Point Field Goal Attempts

9 vs. Michigan State (11/29/08)

### Free Throws

4 vs. Loyola-Chicago (12/20/08)

### Free Throw Attempts

6 vs. Loyola-Chicago (12/20/08)

### Steals

2, three times (MR: vs. Minn., 3/22/09)

### Blocked Shots

2 vs. Evansville (11/19/08)

### Minutes Played

27 vs. Loyola-Chicago (12/20/08)

## Miscellaneous

Double-doubles .....0  
Double-figure scoring games ....3  
20-point games.....0  
Double-figure rebound games.....0  
5-assist games .....0  
5-steal games .....0

## Watson's Career Statistics — All Games

| Season        | GP-GS       | Min.-Avg.       | FG-FGA        | Pct.        | 3FG-3FGA     | Pct.        | FT-FTA       | Pct.        | Off       | Def       | Reb       | Avg.       | PF-DQ       | A         | T         | B         | S         | Pts        | Avg.       |
|---------------|-------------|-----------------|---------------|-------------|--------------|-------------|--------------|-------------|-----------|-----------|-----------|------------|-------------|-----------|-----------|-----------|-----------|------------|------------|
| 2008-09       | 31-0        | 460-14.8        | 37-141        | .262        | 28-94        | .298        | 17-26        | .654        | 17        | 59        | 76        | 2.5        | 37-1        | 29        | 42        | 10        | 12        | 119        | 3.8        |
| 2009-10       | 1-0         | 13-13.0         | 0-3           | .000        | 0-3          | .000        | 0-0          | .000        | 0         | 1         | 1         | 1.0        | 2-0         | 1         | 0         | 1         | 1         | 0          | 0.0        |
| <b>TOTALS</b> | <b>32-0</b> | <b>473-14.8</b> | <b>37-144</b> | <b>.257</b> | <b>28-97</b> | <b>.289</b> | <b>17-26</b> | <b>.654</b> | <b>17</b> | <b>60</b> | <b>77</b> | <b>2.4</b> | <b>39-1</b> | <b>30</b> | <b>42</b> | <b>11</b> | <b>13</b> | <b>119</b> | <b>3.7</b> |

## Watson's Career Statistics — BIG EAST Games

| Season        | GP-GS       | Min.-Avg.       | FG-FGA       | Pct.        | 3FG-3FGA     | Pct.        | FT-FTA     | Pct.        | Off      | Def       | Reb       | Avg.       | PF-DQ       | A         | T         | B        | S        | Pts       | Avg.       |
|---------------|-------------|-----------------|--------------|-------------|--------------|-------------|------------|-------------|----------|-----------|-----------|------------|-------------|-----------|-----------|----------|----------|-----------|------------|
| 2008-09       | 16-0        | 214-13.4        | 13-65        | .200        | 10-46        | .217        | 6-8        | .750        | 7        | 27        | 34        | 2.1        | 19-0        | 19        | 18        | 2        | 3        | 42        | 2.6        |
| <b>TOTALS</b> | <b>16-0</b> | <b>214-13.4</b> | <b>13-65</b> | <b>.200</b> | <b>10-46</b> | <b>.217</b> | <b>6-8</b> | <b>.750</b> | <b>7</b> | <b>27</b> | <b>34</b> | <b>2.1</b> | <b>19-0</b> | <b>19</b> | <b>18</b> | <b>2</b> | <b>3</b> | <b>42</b> | <b>2.6</b> |

# #12 Fraderica Miller

Guard • 5-10 • So.-1V • Ellenwood, Ga. (The Marist School)

## Did You Know?

- ◆ First name is pronounced “fruh-DARE-uh-kuh” ... nickname is “Fred”.
- ◆ Shot team-high .636 (7-11) from floor and started twice on Notre Dame's 2009 European tour, while also finishing third on squad in steals (2.7 spg.).
- ◆ Also strong in the classroom, earning dean's list honors in spring 2009 with 3.667 semester GPA (she is enrolled in Notre Dame's Mendoza College of Business but has not yet declared a major).
- ◆ One of seven Irish basketball players who also competed in another sport in high school — ran track & field, competing primarily in sprints (100m/200m/400m).

## 2009-10 Highlights

- ◆ Provided spark off bench vs. Iona with two points and career-high-tying three steals in 11 minutes.
- ◆ Enjoyed finest night of her career in season opener vs. Arkansas-Pine Bluff, logging personal bests in points (11), rebounds (7), field goals made-attempted (5-8), free throws made (1) and minutes played (20) ... also was her first career double-digit scoring night (scored 17 points all of last year).

## Miller Game-by-Game

| 2009-10              | MP | FG  | 3FG | FT  | O-R | A | T | B | S | Pts |
|----------------------|----|-----|-----|-----|-----|---|---|---|---|-----|
| Ark.-Pine Bluff..... | 20 | 5-8 | 0-0 | 1-2 | 3-7 | 2 | 3 | 0 | 0 | 11  |
| at Michigan St.....  | 1  | 0-0 | 0-0 | 0-0 | 0-0 | 0 | 0 | 0 | 0 | 0   |
| Iona.....            | 11 | 1-1 | 0-0 | 0-1 | 1-1 | 1 | 1 | 0 | 3 | 2   |
| vs. San Diego St.    |    |     |     |     |     |   |   |   |   |     |
| vs. South Carolina   |    |     |     |     |     |   |   |   |   |     |
| vs. Oklahoma         |    |     |     |     |     |   |   |   |   |     |
| Eastern Michigan     |    |     |     |     |     |   |   |   |   |     |
| IPFW                 |    |     |     |     |     |   |   |   |   |     |
| Valparaiso           |    |     |     |     |     |   |   |   |   |     |
| Charlotte            |    |     |     |     |     |   |   |   |   |     |
| at Central Florida   |    |     |     |     |     |   |   |   |   |     |
| Vanderbilt           |    |     |     |     |     |   |   |   |   |     |
| at Purdue            |    |     |     |     |     |   |   |   |   |     |
| Villanova            |    |     |     |     |     |   |   |   |   |     |
| South Florida        |    |     |     |     |     |   |   |   |   |     |
| at Connecticut       |    |     |     |     |     |   |   |   |   |     |
| at Louisville        |    |     |     |     |     |   |   |   |   |     |
| West Virginia        |    |     |     |     |     |   |   |   |   |     |
| Providence           |    |     |     |     |     |   |   |   |   |     |
| at Syracuse          |    |     |     |     |     |   |   |   |   |     |
| at Rutgers           |    |     |     |     |     |   |   |   |   |     |
| Pittsburgh           |    |     |     |     |     |   |   |   |   |     |
| at Cincinnati        |    |     |     |     |     |   |   |   |   |     |
| DePaul               |    |     |     |     |     |   |   |   |   |     |
| at St. John's        |    |     |     |     |     |   |   |   |   |     |
| at Georgetown        |    |     |     |     |     |   |   |   |   |     |
| Marquette            |    |     |     |     |     |   |   |   |   |     |
| at Seton Hall        |    |     |     |     |     |   |   |   |   |     |
| Connecticut          |    |     |     |     |     |   |   |   |   |     |
| * - game started     |    |     |     |     |     |   |   |   |   |     |



## Career Highs

### Points

11 vs. Ark.-Pine Bluff (11/15/09)

### Rebounds

7 vs. Ark.-Pine Bluff (11/15/09)

### Assists

2, three times (MR: vs. UAPB, 11/15/09)

### Field Goals

5 vs. Ark.-Pine Bluff (11/15/09)

### Field Goal Attempts

8 vs. Ark.-Pine Bluff (11/15/09)

### 3-Point Field Goals

None

### 3-Point Field Goal Attempts

None

### Free Throws

1, twice (MR: vs. UAPB, 11/15/09)

### Free Throw Attempts

5 vs. Loyola-Chicago (12/20/08)

### Steals

3, twice (MR: vs. Iona, 11/22/09)

### Blocked Shots

None

### Minutes Played

20 vs. Ark.-Pine Bluff (11/15/09)

## Miscellaneous

|                                   |   |
|-----------------------------------|---|
| Double-doubles .....              | 0 |
| Double-figure scoring games ..... | 1 |
| 20-point games .....              | 0 |
| Double-figure assist games .....  | 0 |
| 5-assist games .....              | 0 |
| 5-steal games .....               | 0 |

## Miller's Career Statistics — All Games

| Season        | GP-GS       | Min.-Avg.      | FG-FGA       | Pct.        | 3FG-3FGA   | Pct.        | FT-FTA     | Pct.        | Off       | Def       | Reb       | Avg.       | PF-DQ       | A         | T        | B        | S         | Pts       | Avg.       |
|---------------|-------------|----------------|--------------|-------------|------------|-------------|------------|-------------|-----------|-----------|-----------|------------|-------------|-----------|----------|----------|-----------|-----------|------------|
| 2008-09       | 23-0        | 92-4.0         | 8-11         | .727        | 0-0        | .000        | 1-5        | .200        | 6         | 7         | 13        | 0.6        | 25-0        | 8         | 5        | 0        | 15        | 17        | 0.7        |
| 2009-10       | 3-0         | 32-10.7        | 6-9          | .667        | 0-0        | .000        | 1-3        | .333        | 4         | 4         | 8         | 2.7        | 5-0         | 3         | 4        | 0        | 3         | 13        | 4.3        |
| <b>TOTALS</b> | <b>26-0</b> | <b>124-4.8</b> | <b>14-20</b> | <b>.700</b> | <b>0-0</b> | <b>.000</b> | <b>2-8</b> | <b>.250</b> | <b>10</b> | <b>11</b> | <b>21</b> | <b>0.8</b> | <b>30-0</b> | <b>11</b> | <b>9</b> | <b>0</b> | <b>18</b> | <b>30</b> | <b>1.2</b> |

## Miller's Career Statistics — BIG EAST Games

| Season        | GP-GS       | Min.-Avg.     | FG-FGA     | Pct.        | 3FG-3FGA   | Pct.        | FT-FTA     | Pct.        | Off      | Def      | Reb      | Avg.       | PF-DQ       | A        | T        | B        | S        | Pts      | Avg.       |
|---------------|-------------|---------------|------------|-------------|------------|-------------|------------|-------------|----------|----------|----------|------------|-------------|----------|----------|----------|----------|----------|------------|
| 2008-09       | 13-0        | 43-3.3        | 2-3        | .667        | 0-0        | .000        | 0-0        | .000        | 2        | 4        | 6        | 0.5        | 10-0        | 5        | 2        | 0        | 7        | 4        | 0.3        |
| <b>TOTALS</b> | <b>13-0</b> | <b>43-3.3</b> | <b>2-3</b> | <b>.667</b> | <b>0-0</b> | <b>.000</b> | <b>0-0</b> | <b>.000</b> | <b>2</b> | <b>4</b> | <b>6</b> | <b>0.5</b> | <b>10-0</b> | <b>5</b> | <b>2</b> | <b>0</b> | <b>7</b> | <b>4</b> | <b>0.3</b> |



# #14 Devereaux Peters

Forward • 6-2 • Jr.-1V • Chicago, Ill. (Fenwick HS)

## Did You Know?

- ◆ First name is pronounced “DEV-er-OH” ... nickname is “Dev”.
- ◆ Has a 77-inch (6-foot-5) wingspan that, if turned vertically, would be taller than any player on Irish roster (senior center Erica Williamson is 6-foot-4).
- ◆ Peters’ alma mater, Fenwick High School in Oak Park, Ill., holds a special place in Notre Dame athletics history, having produced numerous Irish greats in several sports — the most notable is 1953 Heisman Trophy John Lattner.
- ◆ One of two Irish players who had an uncle play professional football — Peters’ uncle, Tom Seabron, played linebacker at Michigan and was a fifth-round draft pick of the San Francisco 49ers in 1979; Ashley Barlow’s uncle, Ron, was a fullback at Kansas State and was selected by the New York Jets in the 1965 American Football League redshirt draft.

## 2009-10 Highlights

- ◆ Currently rehabilitating from two-part surgery (February/May 2009) to repair torn ACL in left knee suffered on Nov. 23, 2008 at Boston College.

## Peters Game-by-Game

| 2009-10            | MP                     | FG | 3FG | FT | O-R | A | T | B | S | Pts |
|--------------------|------------------------|----|-----|----|-----|---|---|---|---|-----|
| Ark.-Pine Bluff    | Did not play (injured) |    |     |    |     |   |   |   |   |     |
| at Michigan St.    | Did not play (injured) |    |     |    |     |   |   |   |   |     |
| Iona               | Did not play (injured) |    |     |    |     |   |   |   |   |     |
| vs. San Diego St.  |                        |    |     |    |     |   |   |   |   |     |
| vs. South Carolina |                        |    |     |    |     |   |   |   |   |     |
| vs. Oklahoma       |                        |    |     |    |     |   |   |   |   |     |
| Eastern Michigan   |                        |    |     |    |     |   |   |   |   |     |
| IPFW               |                        |    |     |    |     |   |   |   |   |     |
| Valparaiso         |                        |    |     |    |     |   |   |   |   |     |
| Charlotte          |                        |    |     |    |     |   |   |   |   |     |
| at Central Florida |                        |    |     |    |     |   |   |   |   |     |
| Vanderbilt         |                        |    |     |    |     |   |   |   |   |     |
| at Purdue          |                        |    |     |    |     |   |   |   |   |     |
| Villanova          |                        |    |     |    |     |   |   |   |   |     |
| South Florida      |                        |    |     |    |     |   |   |   |   |     |
| at Connecticut     |                        |    |     |    |     |   |   |   |   |     |
| at Louisville      |                        |    |     |    |     |   |   |   |   |     |
| West Virginia      |                        |    |     |    |     |   |   |   |   |     |
| Providence         |                        |    |     |    |     |   |   |   |   |     |
| at Syracuse        |                        |    |     |    |     |   |   |   |   |     |
| at Rutgers         |                        |    |     |    |     |   |   |   |   |     |
| Pittsburgh         |                        |    |     |    |     |   |   |   |   |     |
| at Cincinnati      |                        |    |     |    |     |   |   |   |   |     |
| DePaul             |                        |    |     |    |     |   |   |   |   |     |
| at St. John's      |                        |    |     |    |     |   |   |   |   |     |
| at Georgetown      |                        |    |     |    |     |   |   |   |   |     |
| Marquette          |                        |    |     |    |     |   |   |   |   |     |
| at Seton Hall      |                        |    |     |    |     |   |   |   |   |     |
| Connecticut        |                        |    |     |    |     |   |   |   |   |     |
| * - game started   |                        |    |     |    |     |   |   |   |   |     |



## Career Highs

### Points

15 vs. Villanova (1/16/08)

### Rebounds

12 vs. Connecticut (1/27/08)

### Assists

4 vs. Saint Francis-Pa. (12/29/07)

### Field Goals

6, three times (MR: at LSU, 11/16/08)

### Field Goal Attempts

15 at Maryland (11/16/07)

### 3-Point Field Goals

None

### 3-Point Field Goal Attempts

None

### Free Throws

8 at Richmond (1/2/08)

### Free Throw Attempts

10 at Richmond (1/2/08)

### Steals

7 vs. Villanova (1/16/08)

### Blocked Shots

5 vs. Miami-Ohio (11/9/07)

### Minutes Played

34 at Maryland (11/16/07)

## Miscellaneous

|                                |    |
|--------------------------------|----|
| Double-doubles .....           | 1  |
| Double-figure scoring games .. | 15 |
| 20-point games .....           | 0  |
| Double-figure rebound games... | 1  |
| 5-block games .....            | 1  |
| 5-steal games .....            | 1  |

## Peters' Career Statistics — All Games

| Season        | GP-GS       | Min.-Avg.       | FG-FGA        | Pct.        | 3FG-3FGA   | Pct.        | FT-FTA       | Pct.        | Off       | Def       | Reb        | Avg.       | PF-DQ       | A         | T         | B         | S         | Pts        | Avg.       |
|---------------|-------------|-----------------|---------------|-------------|------------|-------------|--------------|-------------|-----------|-----------|------------|------------|-------------|-----------|-----------|-----------|-----------|------------|------------|
| 2007-08       | 23-2        | 468-20.3        | 82-157        | .522        | 0-0        | .000        | 42-56        | .750        | 57        | 72        | 129        | 5.6        | 78-5        | 23        | 40        | 45        | 39        | 206        | 9.0        |
| 2008-09       | 3-1         | 61-20.3         | 11-16         | .688        | 0-0        | .000        | 0-3          | .000        | 3         | 10        | 13         | 4.3        | 6-0         | 5         | 4         | 6         | 5         | 22         | 7.3        |
| <b>TOTALS</b> | <b>26-3</b> | <b>529-20.3</b> | <b>93-173</b> | <b>.538</b> | <b>0-0</b> | <b>.000</b> | <b>42-59</b> | <b>.712</b> | <b>60</b> | <b>82</b> | <b>142</b> | <b>5.5</b> | <b>84-5</b> | <b>28</b> | <b>44</b> | <b>51</b> | <b>44</b> | <b>228</b> | <b>8.8</b> |

## Peters' Career Statistics — BIG EAST Games

| Season        | GP-GS                  | Min.-Avg.       | FG-FGA       | Pct.        | 3FG-3FGA   | Pct.        | FT-FTA       | Pct.        | Off       | Def       | Reb       | Avg.       | PF-DQ       | A        | T         | B         | S         | Pts       | Avg.       |
|---------------|------------------------|-----------------|--------------|-------------|------------|-------------|--------------|-------------|-----------|-----------|-----------|------------|-------------|----------|-----------|-----------|-----------|-----------|------------|
| 2007-08       | 9-2                    | 161-17.9        | 30-58        | .517        | 0-0        | .000        | 22-29        | .759        | 18        | 34        | 52        | 5.8        | 37-4        | 8        | 15        | 13        | 16        | 82        | 9.1        |
| 2008-09       | Did not play (injured) |                 |              |             |            |             |              |             |           |           |           |            |             |          |           |           |           |           |            |
| <b>TOTALS</b> | <b>9-2</b>             | <b>161-17.9</b> | <b>30-58</b> | <b>.517</b> | <b>0-0</b> | <b>.000</b> | <b>22-29</b> | <b>.759</b> | <b>18</b> | <b>34</b> | <b>52</b> | <b>5.8</b> | <b>37-4</b> | <b>8</b> | <b>15</b> | <b>13</b> | <b>16</b> | <b>82</b> | <b>9.1</b> |

**Guard • 5-8 • Fr.-HS • Joliet, Ill. (Marian Catholic HS)**



- ◆ From the “if you can’t beat ‘em, join ‘em” files, Turner’s high school team advanced to the Illinois Class AA semifinals during her junior year (2007-08), only to be defeated by eventual champion Fenwick High School, which was led by her new Notre Dame teammate, junior forward Devereaux Peters (Turner’s team came back to win the state third-place game).

- ◆ Saw 12 minutes of action vs. Iona, collecting two points and an assist.
- ◆ Made college debut against Arkansas-Pine Bluff, knocking down a second-half jumper and dishing out a pair of assists in 11 minutes.

[illegible]

## Points

2, twice (MR: vs. Iona, 11/22/09)

## Rebounds

1, twice (MR: vs. Iona, 11/22/09)

## Assists

2 vs. Ark.-Pine Bluff (11/15/09)

### Field Goals

1, twice (MR: vs. Iona, 11/22/09)

### Field Goal Attempts

4 vs. Iona (11/22/09)

### 3-Point Field Goals

None

### 3-Point Field Goal Attempts

2 vs. Iona (11/22/09)

### Free Throws

None

### Free Throw Attempts

None

## Steals

None

### Blocked Shots

None

## Minutes Played

12 vs. Iona (11/22/09)

|                                 |   |
|---------------------------------|---|
| Double-doubles .....            | 0 |
| Double-figure scoring games ... | 0 |
| 20-point games.....             | 0 |
| Double-figure rebound games.... | 0 |
| 5-assist games .....            | 0 |
| 5-steal games.....              | 0 |

| Season        | GP-GS      | Min.-Avg.      | FG-FGA     | Pct.        | 3FG-3FGA   | Pct.        | FT-FTA     | Pct.        | Off      | Def      | Reb      | Avg.       | PF-DQ      | A        | T        | B        | S        | Pts      | Avg.       |
|---------------|------------|----------------|------------|-------------|------------|-------------|------------|-------------|----------|----------|----------|------------|------------|----------|----------|----------|----------|----------|------------|
| 2009-10       | 2-0        | 23-11.5        | 2-6        | .333        | 0-3        | .000        | 0-0        | .000        | 0        | 2        | 2        | 1.0        | 1-0        | 3        | 3        | 0        | 0        | 4        | 2.0        |
| <b>TOTALS</b> | <b>2-0</b> | <b>23-11.5</b> | <b>2-6</b> | <b>.333</b> | <b>0-3</b> | <b>.000</b> | <b>0-0</b> | <b>.000</b> | <b>0</b> | <b>2</b> | <b>2</b> | <b>1.0</b> | <b>1-0</b> | <b>3</b> | <b>3</b> | <b>0</b> | <b>0</b> | <b>4</b> | <b>2.0</b> |

| Season        | GP-GS | Min.-Avg. | FG-FGA              | Pct. | 3FG-3FGA | Pct. | FT-FTA | Pct. | Off | Def | Reb | Avg. | PF-DQ | A | T | B | S | Pts | Avg. |
|---------------|-------|-----------|---------------------|------|----------|------|--------|------|-----|-----|-----|------|-------|---|---|---|---|-----|------|
| 2009-10       |       |           | First season        |      |          |      |        |      |     |     |     |      |       |   |   |   |   |     |      |
| <b>TOTALS</b> |       |           | <b>First season</b> |      |          |      |        |      |     |     |     |      |       |   |   |   |   |     |      |

# #20 Ashley Barlow

Guard • 5-9 • Sr.-3V • Indianapolis, Ind. (Pike HS)

## Awards/Honors

- ◆ Preseason Naismith Trophy Watch List
- ◆ BIG EAST Preseason All-Conference Team
- ◆ BIG EAST Weekly Honor Roll (Nov. 23)

## Did You Know?

- ◆ One of three team captains this year, along with Melissa Lechlitner and Lindsay Schrader. All three (who were selected through a vote of their teammates) also were captains last season, marking the first time in the program's 33-year history that the same players have held the captain's title in consecutive seasons.
- ◆ Was Notre Dame's leading scorer during its May 2009 European tour at 13.0 ppg., while also shooting .577 (15-26) from the floor and .727 (8-11) from the three-point line; scored tour-best 18 points in win over Roma Athena Basket on May 16.
- ◆ One of four players in school history to record 60+ steals in three consecutive seasons, along with Mary Gavin (1985-88), Coquese Washington (1989-93) and current assistant coach Niele Ivey (1997-2001).
- ◆ Needs 11 rebounds to join former teammate Charel Allen (2004-08) as only Notre Dame players ever to amass 1,000 points, 500 rebounds, 200 assists and 200 steals in their careers.
- ◆ Expected to play in 100th game of college career during Paradise Jam.

## 2009-10 Highlights

- ◆ Leads team in scoring (13.7 ppg.), second in steals (3.0 spg.), free throw (.733) and three-point (.429) percentages, and is third in rebounding (5.7 rpg.).
- ◆ Posted ninth career five-steal game vs. Iona.
- ◆ Team-high 18 points at #21 Michigan State, including trio of three-pointers in opening five minutes.
- ◆ Efficient night in season opener vs. Arkansas-Pine Bluff with 15 points in 16 minutes.

## Barlow Game-by-Game

| 2009-10            | MP | FG   | 3FG | FT   | O-R | A | T | B | S | Pts |
|--------------------|----|------|-----|------|-----|---|---|---|---|-----|
| Ark.-Pine Bluff*   | 16 | 5-8  | 2-3 | 3-3  | 3-5 | 2 | 4 | 0 | 2 | 15  |
| at Michigan St.*   | 34 | 4-10 | 3-5 | 7-10 | 1-7 | 2 | 1 | 0 | 2 | 18  |
| Iona*              | 23 | 3-11 | 1-6 | 1-2  | 2-5 | 3 | 2 | 0 | 5 | 8   |
| vs. San Diego St.  |    |      |     |      |     |   |   |   |   |     |
| vs. South Carolina |    |      |     |      |     |   |   |   |   |     |
| vs. Oklahoma       |    |      |     |      |     |   |   |   |   |     |
| Eastern Michigan   |    |      |     |      |     |   |   |   |   |     |
| IPFW               |    |      |     |      |     |   |   |   |   |     |
| Valparaiso         |    |      |     |      |     |   |   |   |   |     |
| Charlotte          |    |      |     |      |     |   |   |   |   |     |
| at Central Florida |    |      |     |      |     |   |   |   |   |     |
| Vanderbilt         |    |      |     |      |     |   |   |   |   |     |
| at Purdue          |    |      |     |      |     |   |   |   |   |     |
| Villanova          |    |      |     |      |     |   |   |   |   |     |
| South Florida      |    |      |     |      |     |   |   |   |   |     |
| at Connecticut     |    |      |     |      |     |   |   |   |   |     |
| at Louisville      |    |      |     |      |     |   |   |   |   |     |
| West Virginia      |    |      |     |      |     |   |   |   |   |     |
| Providence         |    |      |     |      |     |   |   |   |   |     |
| at Syracuse        |    |      |     |      |     |   |   |   |   |     |
| at Rutgers         |    |      |     |      |     |   |   |   |   |     |
| Pittsburgh         |    |      |     |      |     |   |   |   |   |     |
| at Cincinnati      |    |      |     |      |     |   |   |   |   |     |
| DePaul             |    |      |     |      |     |   |   |   |   |     |
| at St. John's      |    |      |     |      |     |   |   |   |   |     |
| at Georgetown      |    |      |     |      |     |   |   |   |   |     |
| Marquette          |    |      |     |      |     |   |   |   |   |     |
| at Seton Hall      |    |      |     |      |     |   |   |   |   |     |
| Connecticut        |    |      |     |      |     |   |   |   |   |     |
| * - game started   |    |      |     |      |     |   |   |   |   |     |



## Career Highs

### Points

23 vs. DePaul (1/22/08)

### Rebounds

12 vs. SMU (3/23/08)

### Assists

6, six times (MR: vs. Syracuse, 2/24/09)

### Field Goals

8, three times (MR: vs. DePaul, 1/22/08)

### Field Goal Attempts

18, twice (MR: vs. Louisville, 2/11/09)

### 3-Point Field Goals

4 at Connecticut (2/22/09)

### 3-Point Field Goal Attempts

10 vs. Michigan State (11/29/08)

### Free Throws

13 vs. Prairie View (12/28/06)

### Free Throw Attempts

13 vs. Prairie View (12/28/06)

### Steals

8 vs. Cincinnati (1/31/09)

### Blocked Shots

1, seven times (MR: vs. Rutgers, 1/27/09)

### Minutes Played

39 at Villanova (1/24/09)

## Miscellaneous

|                                |    |
|--------------------------------|----|
| Double-doubles .....           | 4  |
| Double-figure scoring games .. | 60 |
| 20-point games .....           | 7  |
| Double-figure rebound games... | 5  |
| 5-assist games .....           | 6  |
| 5-steal games .....            | 9  |

## Barlow's Career Statistics — All Games

| Season        | GP-GS        | Min.-Avg.        | FG-FGA         | Pct.        | 3FG-3FGA      | Pct.        | FT-FTA         | Pct.        | Off        | Def        | Reb        | Avg.       | PF-DQ        | A          | T          | B        | S          | Pts         | Avg.        |
|---------------|--------------|------------------|----------------|-------------|---------------|-------------|----------------|-------------|------------|------------|------------|------------|--------------|------------|------------|----------|------------|-------------|-------------|
| 2006-07       | 32-3         | 810-25.3         | 110-254        | .433        | 19-58         | .328        | 90-109         | .826        | 79         | 94         | 173        | 5.4        | 80-3         | 61         | 70         | 3        | 63         | 329         | 10.3        |
| 2007-08       | 34-32        | 898-26.4         | 136-290        | .469        | 27-89         | .303        | 111-138        | .804        | 64         | 95         | 159        | 4.7        | 86-2         | 64         | 60         | 2        | 68         | 410         | 12.1        |
| 2008-09       | 29-28        | 955-32.9         | 127-317        | .401        | 40-110        | .364        | 74-95          | .779        | 50         | 90         | 140        | 4.8        | 51-0         | 80         | 75         | 3        | 70         | 368         | 12.7        |
| 2009-10       | 3-3          | 73-24.3          | 12-29          | .414        | 6-14          | .429        | 11-15          | .733        | 6          | 11         | 17         | 5.7        | 4-0          | 7          | 7          | 0        | 9          | 41          | 13.7        |
| <b>TOTALS</b> | <b>98-66</b> | <b>2736-27.9</b> | <b>385-890</b> | <b>.433</b> | <b>92-271</b> | <b>.339</b> | <b>286-357</b> | <b>.801</b> | <b>199</b> | <b>290</b> | <b>489</b> | <b>5.0</b> | <b>221-5</b> | <b>212</b> | <b>212</b> | <b>8</b> | <b>210</b> | <b>1148</b> | <b>11.7</b> |

## Barlow's Career Statistics — BIG EAST Games

| Season        | GP-GS        | Min.-Avg.        | FG-FGA         | Pct.        | 3FG-3FGA      | Pct.        | FT-FTA         | Pct.        | Off       | Def        | Reb        | Avg.       | PF-DQ        | A          | T          | B        | S         | Pts        | Avg.        |
|---------------|--------------|------------------|----------------|-------------|---------------|-------------|----------------|-------------|-----------|------------|------------|------------|--------------|------------|------------|----------|-----------|------------|-------------|
| 2006-07       | 16-2         | 408-25.5         | 62-137         | .453        | 13-34         | .382        | 35-49          | .714        | 34        | 44         | 78         | 4.9        | 44-2         | 29         | 36         | 1        | 26        | 172        | 10.8        |
| 2007-08       | 16-14        | 433-27.1         | 55-133         | .414        | 10-40         | .250        | 55-69          | .797        | 33        | 42         | 75         | 4.7        | 44-1         | 30         | 35         | 2        | 31        | 175        | 10.9        |
| 2008-09       | 16-16        | 533-33.3         | 67-172         | .390        | 25-64         | .391        | 48-64          | .750        | 30        | 45         | 75         | 4.7        | 29-0         | 44         | 43         | 1        | 39        | 207        | 12.9        |
| <b>TOTALS</b> | <b>48-32</b> | <b>1374-28.6</b> | <b>184-442</b> | <b>.416</b> | <b>48-138</b> | <b>.348</b> | <b>138-182</b> | <b>.758</b> | <b>97</b> | <b>131</b> | <b>228</b> | <b>4.8</b> | <b>117-3</b> | <b>103</b> | <b>114</b> | <b>4</b> | <b>96</b> | <b>554</b> | <b>11.5</b> |



# #21 Natalie Novosel

Guard • 5-11 • So.-1V • Lexington, Ky. (Lexington Catholic HS)

## Did You Know?

- ♦ One of most improved players on Irish roster, with highly-productive off-season including a sharper three-point shot and increased athleticism.
- ♦ Her 45 steals last season were eighth-most by Irish freshman, and marked third consecutive season a Notre Dame rookie had 40+ steals (Barlow 63/ Lechlitner 40 in 2006-07; Mallory 42 in 2007-08).
- ♦ Ranked third on team in scoring (11.3 ppg.) during May 2009 European tour, while also leading team in steals (3.3 spg.) and adding 5.0 rpg.
- ♦ Has a twin brother, Nathan, who is a sophomore on the men's basketball team at Division III University of Rochester (N.Y.); older sister, Shannon, just completed career at University of Evansville in 2009.

## 2009-10 Highlights

- ♦ First-year starter who is tops on squad in steals (3.7 spg.) and third in assists (3.0 apg.).
- ♦ Tossed in eight points (including second career 3FG) and tied career high with five steals in win over Iona.
- ♦ Hampered by foul trouble at #21 Michigan State.
- ♦ Made first official start of career in season opener vs. Arkansas-Pine Bluff, tallying 10 points, career-high six assists and four steals in team-best 24 minutes.

## Novosel Game-by-Game

| 2009-10            | MP | FG  | 3FG | FT  | O-R | A | T | B | S | Pts |
|--------------------|----|-----|-----|-----|-----|---|---|---|---|-----|
| Ark.-Pine Bluff*   | 24 | 4-8 | 0-1 | 2-4 | 2-4 | 6 | 7 | 0 | 4 | 10  |
| at Michigan St.*   | 12 | 2-4 | 0-1 | 2-2 | 1-1 | 3 | 1 | 1 | 2 | 6   |
| Iona*              | 23 | 2-7 | 1-1 | 3-4 | 1-3 | 0 | 1 | 1 | 5 | 8   |
| vs. San Diego St.  |    |     |     |     |     |   |   |   |   |     |
| vs. South Carolina |    |     |     |     |     |   |   |   |   |     |
| vs. Oklahoma       |    |     |     |     |     |   |   |   |   |     |
| Eastern Michigan   |    |     |     |     |     |   |   |   |   |     |
| IPFW               |    |     |     |     |     |   |   |   |   |     |
| Valparaiso         |    |     |     |     |     |   |   |   |   |     |
| Charlotte          |    |     |     |     |     |   |   |   |   |     |
| at Central Florida |    |     |     |     |     |   |   |   |   |     |
| Vanderbilt         |    |     |     |     |     |   |   |   |   |     |
| at Purdue          |    |     |     |     |     |   |   |   |   |     |
| Villanova          |    |     |     |     |     |   |   |   |   |     |
| South Florida      |    |     |     |     |     |   |   |   |   |     |
| at Connecticut     |    |     |     |     |     |   |   |   |   |     |
| at Louisville      |    |     |     |     |     |   |   |   |   |     |
| West Virginia      |    |     |     |     |     |   |   |   |   |     |
| Providence         |    |     |     |     |     |   |   |   |   |     |
| at Syracuse        |    |     |     |     |     |   |   |   |   |     |
| at Rutgers         |    |     |     |     |     |   |   |   |   |     |
| Pittsburgh         |    |     |     |     |     |   |   |   |   |     |
| at Cincinnati      |    |     |     |     |     |   |   |   |   |     |
| DePaul             |    |     |     |     |     |   |   |   |   |     |
| at St. John's      |    |     |     |     |     |   |   |   |   |     |
| at Georgetown      |    |     |     |     |     |   |   |   |   |     |
| Marquette          |    |     |     |     |     |   |   |   |   |     |
| at Seton Hall      |    |     |     |     |     |   |   |   |   |     |
| Connecticut        |    |     |     |     |     |   |   |   |   |     |

\* - game started



## Career Highs

### Points

19 vs. Rutgers (1/27/09)

### Rebounds

8 at Eastern Michigan (12/2/08)

### Assists

6 vs. Ark.-Pine Bluff (11/15/09)

### Field Goals

7, twice (MR: vs. Louisville, 2/11/09)

### Field Goal Attempts

11, twice (MR: vs. Louisville, 2/11/09)

### 3-Point Field Goals

1, twice (MR: vs. Iona, 11/22/09)

### 3-Point Field Goal Attempts

2, three times (MR: vs. Purdue, 12/7/08)

### Free Throws

6 at DePaul (1/6/09)

### Free Throw Attempts

8, twice (MR: at DePaul, 1/6/09)

### Steals

5, twice (MR: vs. Iona, 11/22/09)

### Blocked Shots

1, five times (MR: vs. Iona, 11/22/09)

### Minutes Played

33 at Eastern Michigan (12/2/08)

## Miscellaneous

Double-doubles .....0  
 Double-figure scoring games ..10  
 20-point games.....0  
 Double-figure rebound games...0  
 5-assist games .....1  
 5-steal games.....2

## Novosel's Career Statistics — All Games

| Season        | GP-GS       | Min.-Avg.       | FG-FGA        | Pct.        | 3FG-3FGA    | Pct.        | FT-FTA        | Pct.        | Off       | Def       | Reb       | Avg.       | PF-DQ       | A         | T         | B        | S         | Pts        | Avg.       |
|---------------|-------------|-----------------|---------------|-------------|-------------|-------------|---------------|-------------|-----------|-----------|-----------|------------|-------------|-----------|-----------|----------|-----------|------------|------------|
| 2008-09       | 31-0        | 638-20.6        | 74-150        | .493        | 1-10        | .100        | 65-90         | .722        | 44        | 45        | 89        | 2.9        | 57-0        | 47        | 60        | 3        | 45        | 214        | 6.9        |
| 2009-10       | 3-3         | 59-19.7         | 8-19          | .421        | 1-3         | .333        | 7-10          | .700        | 4         | 4         | 8         | 2.7        | 9-0         | 9         | 9         | 2        | 11        | 24         | 8.0        |
| <b>TOTALS</b> | <b>34-3</b> | <b>697-20.5</b> | <b>82-169</b> | <b>.485</b> | <b>2-13</b> | <b>.154</b> | <b>72-100</b> | <b>.720</b> | <b>48</b> | <b>49</b> | <b>97</b> | <b>2.9</b> | <b>66-0</b> | <b>56</b> | <b>69</b> | <b>5</b> | <b>56</b> | <b>238</b> | <b>7.0</b> |

## Novosel's Career Statistics — BIG EAST Games

| Season        | GP-GS       | Min.-Avg.       | FG-FGA       | Pct.        | 3FG-3FGA   | Pct.        | FT-FTA       | Pct.        | Off       | Def       | Reb       | Avg.       | PF-DQ       | A         | T         | B        | S         | Pts        | Avg.       |
|---------------|-------------|-----------------|--------------|-------------|------------|-------------|--------------|-------------|-----------|-----------|-----------|------------|-------------|-----------|-----------|----------|-----------|------------|------------|
| 2008-09       | 16-0        | 341-12.3        | 42-85        | .494        | 0-1        | .000        | 34-48        | .708        | 22        | 22        | 44        | 2.8        | 34-0        | 28        | 30        | 2        | 29        | 118        | 7.4        |
| <b>TOTALS</b> | <b>16-0</b> | <b>341-12.3</b> | <b>42-85</b> | <b>.494</b> | <b>0-1</b> | <b>.000</b> | <b>34-48</b> | <b>.708</b> | <b>22</b> | <b>22</b> | <b>44</b> | <b>2.8</b> | <b>34-0</b> | <b>28</b> | <b>30</b> | <b>2</b> | <b>29</b> | <b>118</b> | <b>7.4</b> |

# #22 Brittany Mallory

Guard • 5-10 • Jr.-1V • Baltimore, Md. (McDonogh School)

## Did You Know?

- ◆ Nickname is “Chip”, which she gained during summer school prior to her freshman year — its origin is a bit fuzzy and depends on which of her teammates you’re talking to.
- ◆ Earned certificate of merit for participation in Notre Dame’s Rosenthal Leadership Institute during the 2007-08 academic year.
- ◆ One of seven Irish basketball players who also competed in another sport in high school — was a two-time honorable mention All-America lacrosse midfielder and was named to the 2006 high school All-Tewaaraton Team; in fact, she was actively recruited by several Division I schools to play lacrosse, but chose to focus solely on basketball at Notre Dame.

## 2009-10 Highlights

- ◆ Leads team in three-point percentage (.444), second in steals (tied-3.0 spg.) and third in field goal percentage (.526).
- ◆ Piled up nine points, four rebounds (three offensive), three assists and two steals vs. Iona.
- ◆ Saw first official action since December 2008 injury (torn ACL - left knee) with 19 minutes off bench in season opener vs. Arkansas-Pine Bluff, stuffing stat sheet with 10 points, six rebounds and career-high six steals.

## Mallory Game-by-Game

| 2009-10            | MP | FG  | 3FG | FT  | O-R | A | T | B | S | Pts |
|--------------------|----|-----|-----|-----|-----|---|---|---|---|-----|
| Ark.-Pine Bluff    | 19 | 4-7 | 2-4 | 0-0 | 2-6 | 3 | 2 | 1 | 6 | 10  |
| at Michigan St.    | 17 | 2-6 | 1-3 | 0-0 | 1-2 | 1 | 4 | 0 | 1 | 5   |
| Iona               | 15 | 4-6 | 1-2 | 0-0 | 3-4 | 3 | 1 | 0 | 2 | 9   |
| vs. San Diego St.  |    |     |     |     |     |   |   |   |   |     |
| vs. South Carolina |    |     |     |     |     |   |   |   |   |     |
| vs. Oklahoma       |    |     |     |     |     |   |   |   |   |     |
| Eastern Michigan   |    |     |     |     |     |   |   |   |   |     |
| IPFW               |    |     |     |     |     |   |   |   |   |     |
| Valparaiso         |    |     |     |     |     |   |   |   |   |     |
| Charlotte          |    |     |     |     |     |   |   |   |   |     |
| at Central Florida |    |     |     |     |     |   |   |   |   |     |
| Vanderbilt         |    |     |     |     |     |   |   |   |   |     |
| at Purdue          |    |     |     |     |     |   |   |   |   |     |
| Villanova          |    |     |     |     |     |   |   |   |   |     |
| South Florida      |    |     |     |     |     |   |   |   |   |     |
| at Connecticut     |    |     |     |     |     |   |   |   |   |     |
| at Louisville      |    |     |     |     |     |   |   |   |   |     |
| West Virginia      |    |     |     |     |     |   |   |   |   |     |
| Providence         |    |     |     |     |     |   |   |   |   |     |
| at Syracuse        |    |     |     |     |     |   |   |   |   |     |
| at Rutgers         |    |     |     |     |     |   |   |   |   |     |
| Pittsburgh         |    |     |     |     |     |   |   |   |   |     |
| at Cincinnati      |    |     |     |     |     |   |   |   |   |     |
| DePaul             |    |     |     |     |     |   |   |   |   |     |
| at St. John's      |    |     |     |     |     |   |   |   |   |     |
| at Georgetown      |    |     |     |     |     |   |   |   |   |     |
| Marquette          |    |     |     |     |     |   |   |   |   |     |
| at Seton Hall      |    |     |     |     |     |   |   |   |   |     |
| Connecticut        |    |     |     |     |     |   |   |   |   |     |
| * - game started   |    |     |     |     |     |   |   |   |   |     |



## Career Highs

### Points

19 vs. Ga. Southern (11/25/08)

### Rebounds

7, twice (MR: vs. USF, 2/27/08)

### Assists

6 vs. Evansville (11/19/08)

### Field Goals

7 vs. Ga. Southern (11/25/08)

### Field Goal Attempts

12 vs. Canisius (11/27/07)

### 3-Point Field Goals

4 vs. South Florida (2/27/08)

### 3-Point Field Goal Attempts

8 at St. John's (3/3/08)

### Free Throws

6 vs. Valparaiso (12/12/07)

### Free Throw Attempts

6, twice (MR: vs. Providence, 1/30/08)

### Steals

6 vs. Ark.-Pine Bluff (11/15/09)

### Blocked Shots

1, four times (MR: vs. UAPB, 11/15/09)

### Minutes Played

34 at Michigan (12/10/08)

## Miscellaneous

Double-doubles .....0  
Double-figure scoring games ..10  
20-point games.....0  
Double-figure rebound games...0  
5-assist games .....1  
5-steal games.....1

## Mallory's Career Statistics — All Games

| Season  | GP-GS | Min.-Avg. | FG-FGA | Pct. | 3FG-3FGA | Pct. | FT-FTA | Pct. | Off | Def | Reb | Avg. | PF-DQ | A  | T  | B | S  | Pts | Avg. |
|---------|-------|-----------|--------|------|----------|------|--------|------|-----|-----|-----|------|-------|----|----|---|----|-----|------|
| 2007-08 | 33-0  | 533-16.2  | 64-187 | .342 | 34-122   | .279 | 46-57  | .807 | 26  | 46  | 72  | 2.2  | 52-0  | 29 | 36 | 3 | 42 | 208 | 6.3  |
| 2008-09 | 7-3   | 154-22.0  | 21-45  | .467 | 7-20     | .350 | 8-13   | .615 | 5   | 18  | 23  | 3.3  | 15-0  | 20 | 9  | 1 | 11 | 57  | 8.1  |
| 2009-10 | 3-0   | 51-17.0   | 10-19  | .526 | 4-9      | .444 | 0-0    | .000 | 6   | 6   | 12  | 4.0  | 6-0   | 7  | 7  | 1 | 9  | 24  | 8.0  |
| TOTALS  | 43-3  | 738-17.2  | 95-251 | .378 | 45-151   | .298 | 54-70  | .771 | 37  | 70  | 107 | 2.5  | 73-0  | 56 | 52 | 5 | 62 | 289 | 6.7  |

## Mallory's Career Statistics — BIG EAST Games

| Season  | GP-GS                  | Min.-Avg. | FG-FGA | Pct. | 3FG-3FGA | Pct. | FT-FTA | Pct. | Off | Def | Reb | Avg. | PF-DQ | A  | T  | B | S  | Pts | Avg. |
|---------|------------------------|-----------|--------|------|----------|------|--------|------|-----|-----|-----|------|-------|----|----|---|----|-----|------|
| 2007-08 | 16-0                   | 246-15.4  | 30-73  | .411 | 21-55    | .382 | 24-30  | .800 | 9   | 15  | 24  | 1.5  | 24-0  | 14 | 20 | 2 | 16 | 105 | 6.6  |
| 2008-09 | Did not play (injured) |           |        |      |          |      |        |      |     |     |     |      |       |    |    |   |    |     |      |
| TOTALS  | 16-0                   | 246-15.4  | 30-73  | .411 | 21-55    | .382 | 24-30  | .800 | 9   | 15  | 24  | 1.5  | 24-0  | 14 | 20 | 2 | 16 | 105 | 6.6  |

# #23 Melissa Lechlitrer

Guard • 5-7 • Sr.-3V • Mishawaka, Ind. (South Bend St. Joseph's HS)

## Did You Know?

- ♦ One of three team captains this year, along with Ashley Barlow and Lindsay Schrader. All three (who were selected through a vote of their teammates) also were captains last season, marking the first time in the program's 33-year history that the same players have held the captain's title in consecutive seasons.
- ♦ Exceptional student-athlete and Academic All-America candidate with 3.353 cumulative GPA as psychology major in Notre Dame's College of Arts and Letters; earned dean's list honors in spring 2007 with 3.75 semester GPA.
- ♦ At times this season, could potentially make up one-half of an all-South Bend backcourt with freshman Skylar Diggins.
- ♦ Expected to play in 100th game of college career during Paradise Jam.

## 2009-10 Highlights

- ♦ Averaging team-high 4.0 assists per game with 3.0 assist/turnover ratio.
- ♦ Matched season high with seven points and added four assists in win over Iona.
- ♦ Turnover-free 34 minutes to go along with seven points at #21 Michigan State.
- ♦ Managed game well in season-opening start vs. Arkansas-Pine Bluff, dishing out game-high six assists and adding three steals.

## Lechlitrer Game-by-Game

| 2009-10            | MP | FG  | 3FG | FT  | O-R | A | T | B | S | Pts |
|--------------------|----|-----|-----|-----|-----|---|---|---|---|-----|
| Ark.-Pine Bluff*   | 23 | 0-6 | 0-1 | 0-0 | 2-4 | 6 | 2 | 0 | 3 | 0   |
| at Michigan St.*   | 34 | 2-9 | 1-3 | 2-2 | 0-3 | 2 | 0 | 0 | 2 | 7   |
| Iona*              | 27 | 3-7 | 1-3 | 0-0 | 0-2 | 4 | 2 | 0 | 1 | 7   |
| vs. San Diego St.  |    |     |     |     |     |   |   |   |   |     |
| vs. South Carolina |    |     |     |     |     |   |   |   |   |     |
| vs. Oklahoma       |    |     |     |     |     |   |   |   |   |     |
| Eastern Michigan   |    |     |     |     |     |   |   |   |   |     |
| IPFW               |    |     |     |     |     |   |   |   |   |     |
| Valparaiso         |    |     |     |     |     |   |   |   |   |     |
| Charlotte          |    |     |     |     |     |   |   |   |   |     |
| at Central Florida |    |     |     |     |     |   |   |   |   |     |
| Vanderbilt         |    |     |     |     |     |   |   |   |   |     |
| at Purdue          |    |     |     |     |     |   |   |   |   |     |
| Villanova          |    |     |     |     |     |   |   |   |   |     |
| South Florida      |    |     |     |     |     |   |   |   |   |     |
| at Connecticut     |    |     |     |     |     |   |   |   |   |     |
| at Louisville      |    |     |     |     |     |   |   |   |   |     |
| West Virginia      |    |     |     |     |     |   |   |   |   |     |
| Providence         |    |     |     |     |     |   |   |   |   |     |
| at Syracuse        |    |     |     |     |     |   |   |   |   |     |
| at Rutgers         |    |     |     |     |     |   |   |   |   |     |
| Pittsburgh         |    |     |     |     |     |   |   |   |   |     |
| at Cincinnati      |    |     |     |     |     |   |   |   |   |     |
| DePaul             |    |     |     |     |     |   |   |   |   |     |
| at St. John's      |    |     |     |     |     |   |   |   |   |     |
| at Georgetown      |    |     |     |     |     |   |   |   |   |     |
| Marquette          |    |     |     |     |     |   |   |   |   |     |
| at Seton Hall      |    |     |     |     |     |   |   |   |   |     |
| Connecticut        |    |     |     |     |     |   |   |   |   |     |

\* - game started



## Career Highs

### Points

19 vs. Purdue (12/7/08)

### Rebounds

8 vs. Cincinnati (1/31/09)

### Assists

9 vs. St. John's (1/16/07)

### Field Goals

7, three times (MR: at Valparaiso, 12/13/08)

### Field Goal Attempts

19 at Marquette (1/13/09)

### 3-Point Field Goals

3, twice (MR: vs. Syracuse, 1/20/07)

### 3-Point Field Goal Attempts

7 vs. St. John's (1/16/07)

### Free Throws

8 at Providence (2/17/07)

### Free Throw Attempts

9 at Providence (2/17/07)

### Steals

4, twice (MR: vs. WKU, 11/13/07)

### Blocked Shots

2 vs. Marquette (2/13/08)

### Minutes Played

40, twice (MR: vs. St. John's, 1/17/09)

## Miscellaneous

Double-doubles .....0  
 Double-figure scoring games ..33  
 20-point games.....0  
 Double-figure rebound games...0  
 5-assist games .....19  
 5-steal games.....1

## Lechlitrer's Career Statistics — All Games

| Season        | GP-GS        | Min.-Avg.        | FG-FGA         | Pct.        | 3FG-3FGA      | Pct.        | FT-FTA         | Pct.        | Off       | Def        | Reb        | Avg.       | PF-DQ        | A          | T          | B        | S          | Pts        | Avg.       |
|---------------|--------------|------------------|----------------|-------------|---------------|-------------|----------------|-------------|-----------|------------|------------|------------|--------------|------------|------------|----------|------------|------------|------------|
| 2006-07       | 31-0         | 744-24.0         | 68-198         | .343        | 12-61         | .197        | 47-62          | .758        | 14        | 49         | 63         | 2.0        | 41-1         | 83         | 61         | 1        | 40         | 195        | 6.3        |
| 2007-08       | 34-1         | 753-22.1         | 71-201         | .353        | 8-37          | .216        | 36-47          | .766        | 14        | 53         | 67         | 2.0        | 40-0         | 87         | 68         | 3        | 36         | 186        | 5.5        |
| 2008-09       | 31-31        | 1033-33.3        | 124-323        | .384        | 22-65         | .338        | 60-73          | .822        | 17        | 64         | 81         | 2.6        | 55-0         | 106        | 77         | 2        | 38         | 330        | 10.6       |
| 2009-10       | 3-3          | 84-28.0          | 5-22           | .227        | 2-7           | .286        | 2-2            | 1.000       | 2         | 7          | 9          | 3.0        | 4-0          | 12         | 4          | 0        | 6          | 14         | 4.7        |
| <b>TOTALS</b> | <b>99-35</b> | <b>2614-26.4</b> | <b>268-744</b> | <b>.360</b> | <b>44-170</b> | <b>.259</b> | <b>145-184</b> | <b>.788</b> | <b>47</b> | <b>173</b> | <b>220</b> | <b>2.2</b> | <b>140-1</b> | <b>288</b> | <b>210</b> | <b>6</b> | <b>120</b> | <b>725</b> | <b>7.3</b> |

## Lechlitrer's Career Statistics — BIG EAST Games

| Season        | GP-GS        | Min.-Avg.        | FG-FGA         | Pct.        | 3FG-3FGA     | Pct.        | FT-FTA       | Pct.        | Off       | Def       | Reb        | Avg.       | PF-DQ       | A          | T          | B        | S         | Pts        | Avg.       |
|---------------|--------------|------------------|----------------|-------------|--------------|-------------|--------------|-------------|-----------|-----------|------------|------------|-------------|------------|------------|----------|-----------|------------|------------|
| 2006-07       | 15-0         | 389-25.9         | 46-114         | .404        | 5-33         | .152        | 22-30        | .733        | 9         | 22        | 31         | 2.1        | 15-0        | 48         | 31         | 1        | 18        | 119        | 7.9        |
| 2007-08       | 16-1         | 361-22.6         | 37-105         | .352        | 2-13         | .154        | 18-23        | .783        | 9         | 31        | 40         | 2.5        | 18-0        | 43         | 30         | 3        | 16        | 94         | 5.9        |
| 2008-09       | 16-16        | 551-34.4         | 58-168         | .345        | 10-39        | .256        | 38-46        | .826        | 8         | 43        | 51         | 3.2        | 32-0        | 66         | 41         | 0        | 21        | 164        | 10.3       |
| <b>TOTALS</b> | <b>47-17</b> | <b>1301-27.7</b> | <b>141-387</b> | <b>.364</b> | <b>17-85</b> | <b>.200</b> | <b>78-99</b> | <b>.788</b> | <b>26</b> | <b>96</b> | <b>122</b> | <b>2.6</b> | <b>65-0</b> | <b>157</b> | <b>102</b> | <b>4</b> | <b>55</b> | <b>377</b> | <b>8.0</b> |



# #24 Lindsay Schrader

Guard • 6-0 • 5th Yr. Sr.-3V • Bartlett, Ill. (Bartlett HS)

## Awards/Honors

- ◆ BIG EAST Preseason All-Conference Team

## Did You Know?

- ◆ One of three team captains this year, along with Ashley Barlow and Melissa Lechlitner. All three (who were selected through a vote of their teammates) also were captains last season, marking the first time in the program's 33-year history that the same players have held the captain's title in consecutive seasons.
- ◆ Returns for fifth year of eligibility, granted by Notre Dame's Faculty Board on Athletics, after she missed 2006-07 season with torn ACL in right knee (suffered on fourth day of preseason practice).
- ◆ Future career plans include either becoming a college athletic director or opening a restaurant with her sister, Kristina.
- ◆ Expected to play in 100th game of college career during Paradise Jam ... needs six starts to become 12th player in program history to start 100 games in her career.

## 2009-10 Highlights

- ◆ Leads team in rebounding (8.3 rpg.), and is fourth in scoring (9.7 ppg.) and field goal percentage (.519).
- ◆ Snared team-high nine rebounds and shared game-high honors with four assists vs. Iona.
- ◆ Posted 12th career double-double (12p/14r) at #21 Michigan State, tying school record for guards held by current Irish assistant coach Niele Ivey from 1996-2001.
- ◆ Tossed in 11 points (5-7 FG) in opening night victory over Arkansas-Pine Bluff ... moved into 22nd place on school's career scoring list.

## Schrader Game-by-Game

| 2009-10            | MP | FG   | 3FG | FT  | O-R  | A | T | B | S | Pts |
|--------------------|----|------|-----|-----|------|---|---|---|---|-----|
| Ark.-Pine Bluff*   | 21 | 5-7  | 0-0 | 1-5 | 1-2  | 2 | 2 | 0 | 1 | 11  |
| at Michigan St.*   | 34 | 6-14 | 0-0 | 0-1 | 4-14 | 1 | 4 | 1 | 1 | 12  |
| Iona*              | 19 | 3-6  | 0-0 | 0-1 | 3-9  | 4 | 3 | 0 | 0 | 6   |
| vs. San Diego St.  |    |      |     |     |      |   |   |   |   |     |
| vs. South Carolina |    |      |     |     |      |   |   |   |   |     |
| vs. Oklahoma       |    |      |     |     |      |   |   |   |   |     |
| Eastern Michigan   |    |      |     |     |      |   |   |   |   |     |
| IPFW               |    |      |     |     |      |   |   |   |   |     |
| Valparaiso         |    |      |     |     |      |   |   |   |   |     |
| Charlotte          |    |      |     |     |      |   |   |   |   |     |
| at Central Florida |    |      |     |     |      |   |   |   |   |     |
| Vanderbilt         |    |      |     |     |      |   |   |   |   |     |
| at Purdue          |    |      |     |     |      |   |   |   |   |     |
| Villanova          |    |      |     |     |      |   |   |   |   |     |
| South Florida      |    |      |     |     |      |   |   |   |   |     |
| at Connecticut     |    |      |     |     |      |   |   |   |   |     |
| at Louisville      |    |      |     |     |      |   |   |   |   |     |
| West Virginia      |    |      |     |     |      |   |   |   |   |     |
| Providence         |    |      |     |     |      |   |   |   |   |     |
| at Syracuse        |    |      |     |     |      |   |   |   |   |     |
| at Rutgers         |    |      |     |     |      |   |   |   |   |     |
| Pittsburgh         |    |      |     |     |      |   |   |   |   |     |
| at Cincinnati      |    |      |     |     |      |   |   |   |   |     |
| DePaul             |    |      |     |     |      |   |   |   |   |     |
| at St. John's      |    |      |     |     |      |   |   |   |   |     |
| at Georgetown      |    |      |     |     |      |   |   |   |   |     |
| Marquette          |    |      |     |     |      |   |   |   |   |     |
| at Seton Hall      |    |      |     |     |      |   |   |   |   |     |
| Connecticut        |    |      |     |     |      |   |   |   |   |     |
| * - game started   |    |      |     |     |      |   |   |   |   |     |



## Career Highs

### Points

29 vs. Boston College (3/19/06)

### Rebounds

15 vs. Cincinnati (1/31/09)

### Assists

6 vs. Connecticut (1/27/08)

### Field Goals

12 vs. Boston College (3/19/06)

### Field Goal Attempts

23 vs. Boston College (3/19/06)

### 3-Point Field Goals

1, six times (MR: at Charlotte, 12/28/08)

### 3-Point Field Goal Attempts

2 at Rutgers (1/24/06)

### Free Throws

6, three times (MR: vs. DePaul, 2/8/09)

### Free Throw Attempts

10 at Syracuse (1/31/06)

### Steals

4 vs. Marquette (2/13/08)

### Blocked Shots

3 vs. Connecticut (3/5/06)

### Minutes Played

40, twice (MR: at Bowling Green, 12/5/07)

## Miscellaneous

|                                |    |
|--------------------------------|----|
| Double-doubles .....           | 12 |
| Double-figure scoring games .. | 58 |
| 20-point games .....           | 6  |
| Double-figure rebound games... | 16 |
| 5-assist games .....           | 7  |
| 5-steal games .....            | 0  |

## Schrader's Career Statistics — All Games

| Season        | GP-GS                  | Min.-Avg.        | FG-FGA         | Pct.        | 3FG-3FGA    | Pct.        | FT-FTA         | Pct.        | Off        | Def        | Reb        | Avg.       | PF-DQ        | A          | T          | B         | S          | Pts         | Avg.        |
|---------------|------------------------|------------------|----------------|-------------|-------------|-------------|----------------|-------------|------------|------------|------------|------------|--------------|------------|------------|-----------|------------|-------------|-------------|
| 2005-06       | 30-27                  | 858-28.6         | 127-287        | .443        | 4-7         | .571        | 58-111         | .523        | 36         | 126        | 162        | 5.4        | 55-1         | 52         | 57         | 11        | 33         | 316         | 10.5        |
| 2006-07       | Did not play (injured) |                  |                |             |             |             |                |             |            |            |            |            |              |            |            |           |            |             |             |
| 2007-08       | 34-33                  | 955-28.1         | 148-322        | .460        | 1-2         | .500        | 52-80          | .650        | 71         | 139        | 210        | 6.2        | 44-1         | 73         | 63         | 4         | 54         | 349         | 10.3        |
| 2008-09       | 31-31                  | 958-30.9         | 165-356        | .463        | 1-3         | .333        | 61-91          | .670        | 63         | 165        | 228        | 7.4        | 45-1         | 67         | 72         | 14        | 43         | 392         | 12.6        |
| 2009-10       | 3-3                    | 74-24.7          | 14-27          | .519        | 0-0         | .000        | 1-7            | .143        | 8          | 17         | 25         | 8.3        | 4-0          | 7          | 9          | 1         | 2          | 29          | 9.7         |
| <b>TOTALS</b> | <b>98-94</b>           | <b>2845-29.0</b> | <b>454-992</b> | <b>.458</b> | <b>6-12</b> | <b>.500</b> | <b>172-289</b> | <b>.595</b> | <b>178</b> | <b>447</b> | <b>625</b> | <b>6.4</b> | <b>148-3</b> | <b>199</b> | <b>201</b> | <b>30</b> | <b>132</b> | <b>1086</b> | <b>11.1</b> |

## Schrader's Career Statistics — BIG EAST Games

| Season        | GP-GS                  | Min.-Avg.        | FG-FGA         | Pct.        | 3FG-3FGA   | Pct.        | FT-FTA        | Pct.        | Off       | Def        | Reb        | Avg.       | PF-DQ       | A         | T         | B         | S         | Pts        | Avg.        |
|---------------|------------------------|------------------|----------------|-------------|------------|-------------|---------------|-------------|-----------|------------|------------|------------|-------------|-----------|-----------|-----------|-----------|------------|-------------|
| 2005-06       | 16-13                  | 442-27.6         | 63-151         | .417        | 2-5        | .400        | 34-60         | .567        | 19        | 64         | 83         | 5.2        | 25-0        | 28        | 27        | 5         | 16        | 162        | 10.1        |
| 2006-07       | Did not play (injured) |                  |                |             |            |             |               |             |           |            |            |            |             |           |           |           |           |            |             |
| 2007-08       | 16-15                  | 458-28.6         | 70-141         | .496        | 0-0        | .000        | 29-39         | .744        | 29        | 71         | 100        | 6.3        | 22-1        | 36        | 31        | 3         | 23        | 169        | 10.6        |
| 2008-09       | 16-16                  | 508-31.8         | 85-193         | .440        | 0-2        | .000        | 34-52         | .654        | 35        | 93         | 128        | 8.0        | 23-1        | 31        | 40        | 8         | 20        | 204        | 12.8        |
| <b>TOTALS</b> | <b>48-44</b>           | <b>1408-29.3</b> | <b>218-485</b> | <b>.449</b> | <b>2-7</b> | <b>.286</b> | <b>97-151</b> | <b>.642</b> | <b>83</b> | <b>228</b> | <b>311</b> | <b>6.5</b> | <b>70-2</b> | <b>95</b> | <b>98</b> | <b>16</b> | <b>59</b> | <b>535</b> | <b>11.1</b> |

# #32 Becca Bruszewski

Forward • 6-1 • Jr.-2V • Valparaiso, Ind. (Wheeler HS)

## Did You Know?

- ◆ Last name is pronounced “broo-SHEFF-skee” ... nickname is “Bruiser”, due to her fearless, physical style of play and her penchant for leaving teammates and opponents black and blue after a practice or game.
- ◆ One of seven Irish basketball players who also competed in another sport in high school — was a three-time all-state volleyball middle blocker, who still holds school records for career kills (2,042) and blocks (452), as well as single-season kills (657) and blocks (139).
- ◆ First Notre Dame women’s basketball player from northwest Indiana, hailing from same area of state as Irish men’s basketball All-America power forward Luke Harangody.

## 2009-10 Highlights

- ◆ Third on team in scoring (12.7 ppg.) and second in rebounding (6.0 rpg.).
- ◆ Got Irish off and running in win over Iona, scoring 11 of her 14 points in first half.
- ◆ Led the way in season opener vs. Arkansas-Pine Bluff, recording second career double-double (19p/10r) in just 22 minutes ... also scored 500th career point in contest.

## Bruszewski Game-by-Game

| 2009-10            | MP | FG   | 3FG | FT  | O-R  | A | T | B | S | Pts |
|--------------------|----|------|-----|-----|------|---|---|---|---|-----|
| Ark.-Pine Bluff*   | 22 | 8-14 | 0-1 | 3-4 | 6-10 | 2 | 1 | 0 | 0 | 19  |
| at Michigan St.*   | 21 | 2-10 | 0-3 | 1-2 | 2-5  | 1 | 3 | 0 | 0 | 5   |
| Iona*              | 21 | 4-6  | 2-2 | 4-6 | 3-3  | 1 | 3 | 0 | 1 | 14  |
| vs. San Diego St.  |    |      |     |     |      |   |   |   |   |     |
| vs. South Carolina |    |      |     |     |      |   |   |   |   |     |
| vs. Oklahoma       |    |      |     |     |      |   |   |   |   |     |
| Eastern Michigan   |    |      |     |     |      |   |   |   |   |     |
| IPFW               |    |      |     |     |      |   |   |   |   |     |
| Valparaiso         |    |      |     |     |      |   |   |   |   |     |
| Charlotte          |    |      |     |     |      |   |   |   |   |     |
| at Central Florida |    |      |     |     |      |   |   |   |   |     |
| Vanderbilt         |    |      |     |     |      |   |   |   |   |     |
| at Purdue          |    |      |     |     |      |   |   |   |   |     |
| Villanova          |    |      |     |     |      |   |   |   |   |     |
| South Florida      |    |      |     |     |      |   |   |   |   |     |
| at Connecticut     |    |      |     |     |      |   |   |   |   |     |
| at Louisville      |    |      |     |     |      |   |   |   |   |     |
| West Virginia      |    |      |     |     |      |   |   |   |   |     |
| Providence         |    |      |     |     |      |   |   |   |   |     |
| at Syracuse        |    |      |     |     |      |   |   |   |   |     |
| at Rutgers         |    |      |     |     |      |   |   |   |   |     |
| Pittsburgh         |    |      |     |     |      |   |   |   |   |     |
| at Cincinnati      |    |      |     |     |      |   |   |   |   |     |
| DePaul             |    |      |     |     |      |   |   |   |   |     |
| at St. John's      |    |      |     |     |      |   |   |   |   |     |
| at Georgetown      |    |      |     |     |      |   |   |   |   |     |
| Marquette          |    |      |     |     |      |   |   |   |   |     |
| at Seton Hall      |    |      |     |     |      |   |   |   |   |     |
| Connecticut        |    |      |     |     |      |   |   |   |   |     |
| * - game started   |    |      |     |     |      |   |   |   |   |     |



## Career Highs

### Points

20, twice (MR: vs. Syracuse, 2/24/09)

### Rebounds

12 vs. DePaul (2/8/09)

### Assists

4, four times (MR: vs. Minnesota, 3/22/09)

### Field Goals

9 at Boston College (11/23/08)

### Field Goal Attempts

15 vs. Tennessee (3/30/08)

### 3-Point Field Goals

2, seven times (MR: vs. Iona, 11/22/09)

### 3-Point Field Goal Attempts

6 vs. Minnesota (3/22/09)

### Free Throws

8 at South Florida (2/17/09)

### Free Throw Attempts

12 vs. Syracuse (2/24/09)

### Steals

4 vs. Evansville (11/19/08)

### Blocked Shots

3 at Pittsburgh (2/3/09)

### Minutes Played

37 at Providence (2/28/09)

## Miscellaneous

|                                |    |
|--------------------------------|----|
| Double-doubles .....           | 2  |
| Double-figure scoring games .. | 25 |
| 20-point games .....           | 2  |
| Double-figure rebound games... | 2  |
| 5-assist games .....           | 0  |
| 5-steal games .....            | 0  |

## Bruszewski's Career Statistics — All Games

| Season        | GP-GS        | Min.-Avg.        | FG-FGA         | Pct.        | 3FG-3FGA     | Pct.        | FT-FTA        | Pct.        | Off       | Def        | Reb        | Avg.       | PF-DQ        | A         | T         | B         | S         | Pts        | Avg.       |
|---------------|--------------|------------------|----------------|-------------|--------------|-------------|---------------|-------------|-----------|------------|------------|------------|--------------|-----------|-----------|-----------|-----------|------------|------------|
| 2007-08       | 32-0         | 423-13.2         | 58-104         | .558        | 1-2          | .500        | 42-54         | .778        | 37        | 43         | 80         | 2.5        | 58-0         | 13        | 31        | 10        | 16        | 159        | 5.0        |
| 2008-09       | 31-31        | 842-27.2         | 132-271        | .487        | 21-56        | .375        | 48-71         | .676        | 31        | 125        | 156        | 5.0        | 88-2         | 52        | 53        | 15        | 33        | 333        | 10.7       |
| 2009-10       | 3-3          | 64-21.3          | 14-30          | .467        | 2-6          | .333        | 8-12          | .667        | 11        | 7          | 18         | 6.0        | 3-0          | 4         | 7         | 0         | 1         | 38         | 12.7       |
| <b>TOTALS</b> | <b>66-34</b> | <b>1329-20.1</b> | <b>204-405</b> | <b>.504</b> | <b>24-64</b> | <b>.375</b> | <b>98-137</b> | <b>.715</b> | <b>79</b> | <b>175</b> | <b>254</b> | <b>3.8</b> | <b>149-2</b> | <b>69</b> | <b>91</b> | <b>25</b> | <b>50</b> | <b>530</b> | <b>8.0</b> |

## Bruszewski's Career Statistics — BIG EAST Games

| Season        | GP-GS        | Min.-Avg.       | FG-FGA        | Pct.        | 3FG-3FGA     | Pct.        | FT-FTA       | Pct.        | Off       | Def       | Reb        | Avg.       | PF-DQ       | A         | T         | B         | S         | Pts        | Avg.       |
|---------------|--------------|-----------------|---------------|-------------|--------------|-------------|--------------|-------------|-----------|-----------|------------|------------|-------------|-----------|-----------|-----------|-----------|------------|------------|
| 2007-08       | 14-0         | 171-12.2        | 21-35         | .600        | 1-2          | .500        | 21-24        | .875        | 14        | 18        | 32         | 2.3        | 26-0        | 5         | 12        | 5         | 4         | 64         | 4.6        |
| 2008-09       | 16-16        | 458-28.6        | 73-158        | .462        | 12-34        | .353        | 30-40        | .750        | 17        | 70        | 87         | 5.4        | 46-0        | 24        | 20        | 9         | 15        | 188        | 11.8       |
| <b>TOTALS</b> | <b>30-16</b> | <b>629-21.0</b> | <b>94-193</b> | <b>.487</b> | <b>13-36</b> | <b>.361</b> | <b>51-64</b> | <b>.797</b> | <b>31</b> | <b>88</b> | <b>119</b> | <b>4.0</b> | <b>72-0</b> | <b>29</b> | <b>32</b> | <b>14</b> | <b>19</b> | <b>252</b> | <b>8.4</b> |

**Guard • 5-7 • Sr.-SQ • Fort Lauderdale, Fla. (Cardinal Gibbons HS)**

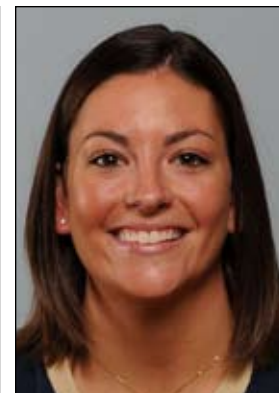

- ◆ Walk-on who was added to roster midway through last season and has become a favorite of teammates and fans alike from the minute she first suited up for the Irish.
- ◆ Outstanding student-athlete with a 3.487 cumulative GPA as a marketing major in Notre Dame's Mendoza College of Business; also named to dean's list in spring 2009 with 3.75 semester GPA.

- ◆ Made season debut vs. Iona, connecting on first field goal of her career, a three-pointer from the deep left corner in front of the Irish bench (and over a 6-3 post player) in final seconds ... posted new career highs for points (3), rebounds (tied-1), field goals made (1), field goals attempted (tied-1), three-pointers made (1), three-pointers attempted (tied-1) and minutes played (tied-5).

| <b>2009-10</b>       | <b>MP</b>              | <b>FG</b> | <b>3FG</b> | <b>FT</b> | <b>O-R</b> | <b>A</b> | <b>T</b> | <b>B</b> | <b>S</b> | <b>Pts</b> |
|----------------------|------------------------|-----------|------------|-----------|------------|----------|----------|----------|----------|------------|
| Ark.-Pine Bluff..... | Did not play (injured) |           |            |           |            |          |          |          |          |            |
| at Michigan St.....  | Did not play           |           |            |           |            |          |          |          |          |            |
| Iona.....            | 5                      | 1-1       | 1-1        | 0-0       | 1-1        | 0        | 0        | 0        | 0        | 3          |
| vs. San Diego St.    |                        |           |            |           |            |          |          |          |          |            |
| vs. South Carolina   |                        |           |            |           |            |          |          |          |          |            |
| vs. Oklahoma         |                        |           |            |           |            |          |          |          |          |            |
| Eastern Michigan     |                        |           |            |           |            |          |          |          |          |            |
| IPFW                 |                        |           |            |           |            |          |          |          |          |            |
| Valparaiso           |                        |           |            |           |            |          |          |          |          |            |
| Charlotte            |                        |           |            |           |            |          |          |          |          |            |
| at Central Florida   |                        |           |            |           |            |          |          |          |          |            |
| Vanderbilt           |                        |           |            |           |            |          |          |          |          |            |
| at Purdue            |                        |           |            |           |            |          |          |          |          |            |
| Villanova            |                        |           |            |           |            |          |          |          |          |            |
| South Florida        |                        |           |            |           |            |          |          |          |          |            |
| at Connecticut       |                        |           |            |           |            |          |          |          |          |            |
| at Louisville        |                        |           |            |           |            |          |          |          |          |            |
| West Virginia        |                        |           |            |           |            |          |          |          |          |            |
| Providence           |                        |           |            |           |            |          |          |          |          |            |
| at Syracuse          |                        |           |            |           |            |          |          |          |          |            |
| at Rutgers           |                        |           |            |           |            |          |          |          |          |            |
| Pittsburgh           |                        |           |            |           |            |          |          |          |          |            |
| at Cincinnati        |                        |           |            |           |            |          |          |          |          |            |
| DePaul               |                        |           |            |           |            |          |          |          |          |            |
| at St. John's        |                        |           |            |           |            |          |          |          |          |            |
| at Georgetown        |                        |           |            |           |            |          |          |          |          |            |
| Marquette            |                        |           |            |           |            |          |          |          |          |            |
| at Seton Hall        |                        |           |            |           |            |          |          |          |          |            |
| Connecticut          |                        |           |            |           |            |          |          |          |          |            |
| * - game started     |                        |           |            |           |            |          |          |          |          |            |

## Points

3 vs. Iona (11/22/09)

## Rebounds

1. twice (MR: vs. lona. 11/22/09)

## Assists

None

### Field Goals

1 vs. Iona (11/22/09)

### Field Goal Attempts

1. three times (MR: vs. Iona, 11/22/09)

### 3-Point Field Goals

1 vs. Iona (11/22/09)

### 3-Point Field Goal Attempts

1, twice (MR: vs. Iona, 11/22/09)

### Free Throws

2 vs. Georgetown (1/10/09)

### Free Throw Attempts

4 vs. Loyola-Chicago (12/20/08)

## Steals

1. twice (MR: vs. St. John's, 3/6/09)

### Blocked Shots

None

## Minutes Played

5, twice (MR: vs. Iona, 11/22/09)

|                                 |   |
|---------------------------------|---|
| Double-doubles .....            | 0 |
| Double-figure scoring games ... | 0 |
| 20-point games .....            | 0 |
| Double-figure rebound games.... | 0 |
| 5-assist games .....            | 0 |
| 5-steal games .....             | 0 |

| Season  | GP-GS | Min.-Avg. | FG-FGA | Pct.  | 3FG-3FGA | Pct.  | FT-FTA | Pct. | Off | Def | Reb | Avg. | PF-DQ | A | T | B | S | Pts | Avg. |
|---------|-------|-----------|--------|-------|----------|-------|--------|------|-----|-----|-----|------|-------|---|---|---|---|-----|------|
| 2008-09 | 6-0   | 9-1.5     | 0-2    | .000  | 0-1      | .000  | 3-6    | .500 | 1   | 0   | 1   | 0.2  | 1-0   | 0 | 0 | 0 | 2 | 3   | 0.5  |
| 2009-10 | 1-0   | 5-5.0     | 1-1    | 1.000 | 1-1      | 1.000 | 0-0    | .000 | 1   | 0   | 1   | 1.0  | 1-0   | 0 | 0 | 0 | 0 | 3   | 3.0  |
| TOTALS  | 7-0   | 14-2.0    | 1-3    | .333  | 1-2      | .500  | 3-6    | .500 | 2   | 0   | 2   | 0.3  | 2-0   | 0 | 0 | 0 | 2 | 6   | 0.9  |

| Season  | GP-GS | Min.-Avg. | FG-FGA | Pct. | 3FG-3FGA | Pct. | FT-FTA | Pct.  | Off | Def | Reb | Avg. | PF-DQ | A | T | B | S | Pts | Avg. |
|---------|-------|-----------|--------|------|----------|------|--------|-------|-----|-----|-----|------|-------|---|---|---|---|-----|------|
| 2008-09 | 4-0   | 3-0.8     | 0-0    | .000 | 0-0      | .000 | 2-2    | 1.000 | 0   | 0   | 0   | 0.0  | 0-0   | 0 | 0 | 0 | 0 | 2   | 0.5  |
| TOTALS  | 4-0   | 3-0.8     | 0-0    | .000 | 0-0      | .000 | 2-2    | 1.000 | 0   | 0   | 0   | 0.0  | 0-0   | 0 | 0 | 0 | 0 | 2   | 0.5  |



# #52 Erica Williamson

Center • 6-4 • Sr.-3V • Charlotte, N.C. (South Mecklenburg HS)

## Did You Know?

- ◆ Nickname is "E".
- ◆ President of Notre Dame's Student-Athlete Advisory Council (SAAC) for 2009-10 after serving as team's SAAC representative last year.
- ◆ Aiming for a career in sports broadcasting, and got started in that direction this past summer as intern in sports department at WSBT-TV (CBS affiliate) in South Bend.
- ◆ On target to graduate in December (one semester early) with her bachelor's degree in film, television & theater from Notre Dame's College of Arts and Letters (she posted a 3.533 semester GPA in the spring of 2009).
- ◆ Expected to play in 100th game of college career during Paradise Jam.

## 2009-10 Highlights

- ◆ Despite limited minutes (mandated by rehab from preseason ankle injury), leads team in field goal percentage (tied-.667) and is second in blocks (tied-0.7 bpg.).
- ◆ Added four points and a steal vs. Iona.
- ◆ Contributed 12 quality minutes off bench at #21 Michigan State, recording pair of blocks.
- ◆ Played final eight minutes in season opener vs. Arkansas-Pine Bluff, piling up 10 points and five rebounds ... would have been first "point-a-minute" game of career, but minimum 10 minutes needed.

## Williamson Game-by-Game

| 2009-10              | MP | FG  | 3FG | FT  | O-R | A | T | B | S | Pts |
|----------------------|----|-----|-----|-----|-----|---|---|---|---|-----|
| Ark.-Pine Bluff..... | 8  | 4-6 | 0-0 | 2-4 | 2-5 | 0 | 0 | 0 | 0 | 10  |
| at Michigan St.....  | 12 | 2-3 | 0-0 | 0-0 | 0-1 | 0 | 0 | 2 | 0 | 4   |
| Iona.....            | 10 | 2-3 | 0-0 | 0-0 | 0-1 | 0 | 0 | 0 | 1 | 4   |
| vs. San Diego St.    |    |     |     |     |     |   |   |   |   |     |
| vs. South Carolina   |    |     |     |     |     |   |   |   |   |     |
| vs. Oklahoma         |    |     |     |     |     |   |   |   |   |     |
| Eastern Michigan     |    |     |     |     |     |   |   |   |   |     |
| IPFW                 |    |     |     |     |     |   |   |   |   |     |
| Valparaiso           |    |     |     |     |     |   |   |   |   |     |
| Charlotte            |    |     |     |     |     |   |   |   |   |     |
| at Central Florida   |    |     |     |     |     |   |   |   |   |     |
| Vanderbilt           |    |     |     |     |     |   |   |   |   |     |
| at Purdue            |    |     |     |     |     |   |   |   |   |     |
| Villanova            |    |     |     |     |     |   |   |   |   |     |
| South Florida        |    |     |     |     |     |   |   |   |   |     |
| at Connecticut       |    |     |     |     |     |   |   |   |   |     |
| at Louisville        |    |     |     |     |     |   |   |   |   |     |
| West Virginia        |    |     |     |     |     |   |   |   |   |     |
| Providence           |    |     |     |     |     |   |   |   |   |     |
| at Syracuse          |    |     |     |     |     |   |   |   |   |     |
| at Rutgers           |    |     |     |     |     |   |   |   |   |     |
| Pittsburgh           |    |     |     |     |     |   |   |   |   |     |
| at Cincinnati        |    |     |     |     |     |   |   |   |   |     |
| DePaul               |    |     |     |     |     |   |   |   |   |     |
| at St. John's        |    |     |     |     |     |   |   |   |   |     |
| at Georgetown        |    |     |     |     |     |   |   |   |   |     |
| Marquette            |    |     |     |     |     |   |   |   |   |     |
| at Seton Hall        |    |     |     |     |     |   |   |   |   |     |
| Connecticut          |    |     |     |     |     |   |   |   |   |     |
| * - game started     |    |     |     |     |     |   |   |   |   |     |



## Career Highs

### Points

21 vs. Georgetown (1/10/09)

### Rebounds

18 at South Florida (1/13/07)

### Assists

3 vs. South Florida (2/27/08)

### Field Goals

9 at DePaul (1/6/09)

### Field Goal Attempts

12 at Rutgers (2/19/08)

### 3-Point Field Goals

None

### 3-Point Field Goal Attempts

None

### Free Throws

8 at Syracuse (2/16/08)

### Free Throw Attempts

12 at Syracuse (2/16/08)

### Steals

3 at Syracuse (2/16/08)

### Blocked Shots

5, twice (MR: vs. Syracuse, 2/24/09)

### Minutes Played

36 vs. Oklahoma (3/25/08)

## Miscellaneous

|                                |    |
|--------------------------------|----|
| Double-doubles .....           | 4  |
| Double-figure scoring games .. | 19 |
| 20-point games .....           | 2  |
| Double-figure rebound games .. | 6  |
| 5-block games .....            | 2  |

## Williamson's Career Statistics — All Games

| Season        | GP-GS        | Min.-Avg.        | FG-FGA         | Pct.        | 3FG-3FGA   | Pct.        | FT-FTA         | Pct.        | Off        | Def        | Reb        | Avg.       | PF-DQ        | A         | T          | B          | S         | Pts        | Avg.       |
|---------------|--------------|------------------|----------------|-------------|------------|-------------|----------------|-------------|------------|------------|------------|------------|--------------|-----------|------------|------------|-----------|------------|------------|
| 2006-07       | 31-0         | 516-16.6         | 64-137         | .467        | 0-0        | .000        | 61-95          | .642        | 59         | 104        | 163        | 5.3        | 79-1         | 12        | 40         | 39         | 18        | 189        | 6.1        |
| 2007-08       | 34-21        | 569-16.7         | 74-158         | .468        | 0-0        | .000        | 71-104         | .683        | 75         | 75         | 150        | 4.4        | 65-0         | 20        | 34         | 38         | 13        | 219        | 6.4        |
| 2008-09       | 31-30        | 511-16.5         | 63-137         | .460        | 0-0        | .000        | 50-66          | .758        | 47         | 87         | 134        | 4.3        | 56-0         | 21        | 33         | 29         | 14        | 176        | 5.7        |
| 2009-10       | 3-0          | 30-10.0          | 8-12           | .667        | 0-0        | .000        | 2-4            | .500        | 2          | 5          | 7          | 2.3        | 6-0          | 0         | 0          | 2          | 1         | 18         | 6.0        |
| <b>TOTALS</b> | <b>99-51</b> | <b>1626-16.4</b> | <b>209-444</b> | <b>.471</b> | <b>0-0</b> | <b>.000</b> | <b>184-269</b> | <b>.684</b> | <b>183</b> | <b>271</b> | <b>454</b> | <b>4.6</b> | <b>206-1</b> | <b>53</b> | <b>107</b> | <b>108</b> | <b>46</b> | <b>602</b> | <b>6.1</b> |

## Williamson's Career Statistics — BIG EAST Games

| Season        | GP-GS        | Min.-Avg.       | FG-FGA         | Pct.        | 3FG-3FGA   | Pct.        | FT-FTA         | Pct.        | Off       | Def        | Reb        | Avg.       | PF-DQ        | A         | T         | B         | S         | Pts        | Avg.       |
|---------------|--------------|-----------------|----------------|-------------|------------|-------------|----------------|-------------|-----------|------------|------------|------------|--------------|-----------|-----------|-----------|-----------|------------|------------|
| 2006-07       | 16-0         | 277-17.3        | 30-71          | .423        | 0-0        | .000        | 33-48          | .688        | 30        | 59         | 89         | 5.6        | 40-1         | 8         | 18        | 18        | 10        | 93         | 5.8        |
| 2007-08       | 16-13        | 312-19.5        | 37-82          | .451        | 0-0        | .000        | 49-70          | .700        | 43        | 41         | 84         | 5.3        | 30-0         | 13        | 18        | 21        | 10        | 123        | 7.7        |
| 2008-09       | 16-16        | 289-18.1        | 45-77          | .584        | 0-0        | .000        | 27-37          | .730        | 24        | 44         | 68         | 4.3        | 30-0         | 15        | 18        | 17        | 9         | 117        | 7.3        |
| <b>TOTALS</b> | <b>48-29</b> | <b>878-18.3</b> | <b>112-230</b> | <b>.487</b> | <b>0-0</b> | <b>.000</b> | <b>109-155</b> | <b>.703</b> | <b>97</b> | <b>144</b> | <b>241</b> | <b>5.0</b> | <b>100-1</b> | <b>36</b> | <b>54</b> | <b>56</b> | <b>29</b> | <b>333</b> | <b>6.9</b> |

# 2009-10 NOTRE DAME FIGHTING IRISH



**Muffet McGraw**

Head Coach

23rd Season

Saint Joseph's '77



**#1 Erica Solomon**

Forward  
6-2, Sophomore  
Charleston, W.Va.  
(Detroit Country  
Day School)



**#4 Skylar Diggins**

Guard  
5-9, Freshman  
South Bend, Ind.  
(Washington)



**#10 Kellie Watson**

Forward  
6-2, Sophomore  
Ionia, Mich.  
(Ionia)



**#12 Fraderica Miller**

Guard  
5-10, Sophomore  
Ellenwood, Ga.  
(The Marist School)



**#14 Devereaux Peters**

Forward  
6-2, Junior  
Chicago, Ill.  
(Fenwick)



**#15 Kaila Turner**

Guard  
5-8, Freshman  
Joliet, Ill.  
(Marian Catholic)



**#20 Ashley Barlow**

Guard  
5-9, Senior  
Indianapolis, Ind.  
(Pike)



**#21 Natalie Novosel**

Guard  
5-11, Sophomore  
Lexington, Ky.  
(Lexington Catholic)



**#22 Brittany Mallory**

Guard  
5-10, Junior  
Baltimore, Md.  
(McDonogh School)



**#23 Melissa Lechlitner**

Guard  
5-7, Senior  
Mishawaka, Ind.  
(South Bend  
St. Joseph's)



**#24 Lindsay Schrader**

Guard  
6-0, 5th Year Senior  
Bartlett, Ill.  
(Bartlett)



**#32 Becca Bruszewski**

Forward  
6-1, Junior  
Valparaiso, Ind.  
(Wheeler)



**#44 Alena Christiansen**

Guard  
5-7, Senior  
Fort Lauderdale, Fla.  
(Cardinal Gibbons)



**#52 Erica Williamson**

Center  
6-4, Senior  
Charlotte, N.C.  
(South  
Mecklenburg)