



DEPAUL WOMEN'S BASKETBALL

2017-18 GAME NOTES

25, 20-WIN SEASONS | 22 NCAA TOURNAMENT APPEARANCES | .847 WINNING PERCENTAGE AT McGRATH-PHILLIPS ARENA

2014, 2015, 2016, 2017 BIG EAST CONFERENCE REGULAR SEASON CHAMPIONS | 2014 & 2015 BIG EAST TOURNAMENT CHAMPIONS

2017-18 SCHEDULE

Date	Opponent	Time (CST)
NOVEMBER		
5	Saint Xavier^ (Exhibition)	W, 128-77
10	Northern Colorado	L, 94-88
13	Oklahoma	W, 111-108 (OT)
Maggie-Dixon Classic (Wintrust Arena)		
17	Delaware State^	W, 110-71
18	Saint Louis^	W, 86-78
Play4Kay Showcase (Las Vegas, Nev.)		
23	Florida Gulf Coast	L, 89-84 (OT)
24	Memphis	W, 81-67
25	Gonzaga	W, 88-71
DECEMBER		
4	Loyola^	W, 88-47
8	Connecticut^ (FS1)	L, 103-69
13	at Northwestern (BTN Plus)	W, 92-63
17	at Notre Dame (ACCNE)	Noon
20	IUPUI	7 p.m.
28	Seton Hall*(BEDN)	7 p.m.
30	St. John's* (BEDN)	7 p.m.
JANUARY		
4	Marquette* (BEDN)	7 p.m.
7	at Providence* (BEDN)	Noon
10	at Creighton* (BEDN)	7 p.m.
12	Xavier*^ (BEDN)	5 p.m.
14	Butler*^ (CBSSN)	3:30 p.m.
19	at Villanova* (BEDN)	6 p.m.
21	at Georgetown* (CBSSN)	1 p.m.
29	Marquette* (FS1)	8 p.m.
FEBRUARY		
2	Creighton* (BEDN)	7 p.m.
4	Providence* (BEDN)	2 p.m.
9	at Butler* (BEDN)	6 p.m.
11	at Xavier* (BEDN)	1 p.m.
16	Georgetown* (BEDN)	7 p.m.
18	Villanova* (FS1)	2 p.m.
23	at St. John's* (BEDN)	6 p.m.
25	at Seton Hall* (BEDN)	Noon
MARCH		
BIG EAST Tournament (Wintrust Arena)		
3	First Round (BEDN)	tba
4	Quarterfinals (FS2)	Noon/2:30/6/8:30
5	Semifinals (FS1)	3/5:30 p.m.
6	Championship (FS1)	6 p.m.

*BIG EAST Conference game | ^at Wintrust Arena
All times are Central and Subject to Change
Home games played at McGrath-Phillips Arena and Wintrust Arena



GAME: 11
DATE: Dec. 17, 2017
TIME: 12 Noon (CT)
ROAD GAME: 2
ARENA: Purcell Pavilion
LOCATION: Notre Dame, Ind.
TV: ACCNE
AUDIO: Blue Tube
LIVE STATS: DePaulBlueDemons.com
TWITTER: @depaulathletics
HASHTAGS: #DePaulBall | #dpuwbb



DePaul Blue Demons
AP Poll: NR | Coaches Poll: RV
Overall Record: 7-3
BIG EAST: 0-0



Notre Dame Fighting Irish
AP Poll: No. 2 | Coaches Poll: No. 2
Overall Record: 9-1
ACC: 0-0

DEPAUL/NOTRE DAME SERIES INFORMATION

Overall	19-24
at DePaul	11-9
Away	6-13
Neutral	2-2
Streak	L9

ALL-TIME SERIES MEETINGS

Notre Dame leads 24-19 (H: 11-9, A: 6-13, N: 2-2,
Streak: L9)

Last 10 meetings

Date	Location	Outcome	Score
Feb. 28, 2011	H	W	70-69
Mar. 7, 2011	N**	L	67-71
Feb. 5, 2012	A	L	70-90
Mar. 4, 2012	N**	L	54-69
Feb. 24, 2013	H	L	56-84
Nov. 26, 2013	A	L	76-92
Dec. 10, 2014	H	L	94-93
Mar. 22, 2015	A***	L	79-67
Dec. 9, 2015	A	L	95-90
Dec. 10, 2016	H	L	75-61

**BIG EAST Championship in Hartford, Conn.
*** NCAA Second Round in South Bend, Ind.

TEAM COMPARISON

DePaul		Notre Dame
7-3	Overall Record	9-1
0-0	Conference Record	0-0
89.7	Scoring Offense	82.6
79.1	Scoring Defense	65
36.5	Rebounds/Game	45.2
42.1	Opp. Rebounds/Game	33.6
.423	FG %	.481
.459	Opp. FG %	.377
.353	3-pt. FG %	.312
.305	Opp. 3-pt. FG %	.330
13.4	3-pt. FG's/Game	4.3
5.1	Opp. 3-pt. FG's/Game	6.7
.733	FT %	.731
22.0	Assists/Game	17.1
11.5	Steals/Game	6.6
2.4	Blocked Shots/Game	4
13.1	Turnovers/Game	14.2
1.7	Assist/Turnover Ratio	1.2

PLAYER COMPARISON

DePaul		Notre Dame
Millender, Grays (14.6)	Leading Scorer	Ogunbowale (20.7)
Stonewall (.547)	FG %	Westbeld (.643)
Millender (31-80)	3-pt Scorer	Ogunbowale (15-49)
Stonewall (.519)	3-pt %	Thompson (.474)
Campbell (.879)	FT %	Young (.857)
Allen (5.9)	Rebs PG	Shepard (8)
Campbell (5.5)	Assists PG	Thompson (5)
Campbell (25)	Steals Leader	Thompson (12)
Stonewall (7)	Blocks Leader	Shepard (10)

CHICAGO – One thing's for sure---you have to respect the conviction in the way DePaul coach Doug Bruno sets up his nonconference schedule.

After facing No. 21/21 Oklahoma in just the second game of the season, the Blue Demons were challenged by the No. 1 and No. 2 teams in the nation during a span of nine days.

"If I expect my players to be fearless when they compete, I can ask no less of myself and the women's basketball program," Bruno said.

That fearless quality enabled them to prevail over Oklahoma 111-108 in overtime and persevere through a 103-69 loss to No. 1/1 Connecticut.

After rebounding in a big way with a 92-63 triumph over rival Northwestern, DePaul (7-3) heads across the state line to challenge No. 2/2 Notre Dame (9-1) on Sunday.

This is the same Fighting Irish that led UConn for much of the game during their Dec. 3 road showdown including 62-54 heading into the fourth quarter when the Huskies rallied for an 80-71 victory.

DePaul was out of sync in falling behind 20-2 to Northwestern last Wednesday before battling back within four at halftime.

Then came the remarkable third quarter in which Kelly Campbell's 16 points in eight minutes ignited the highest-scoring quarter of the season as the Blue Demons outscored the host team 41-9.

Campbell finished with a career-high seven field goals while Deja Cage earned career bests in rebounds with six and assists with four.

The Blue Demons enter Sunday's game leading the nation in three-pointers per game and are second in three-point baskets and attempts.

They have the No. 3 scoring offense at nearly 90 points a game and are fourth in assist-turnover ratio, fifth in turnover margin, seventh in assists per game and eighth in assists.

GAME 11: NOTRE DAME

DEPAUL BY THE NUMBERS

2	BIG EAST Conference Tournament Titles (2014 & 2015)
4	BIG EAST Conference Regular Season Titles (2014-17)
3	DePaul's ranking in the 2014-15 WBCA Team Academic GPA Top 25
3.561	Cumulative team GPA in 2016-17, No. 14 in WBCA Academic Top 25
4	Sweet Sixteen Appearances -- 2006, 2011, 2014, 2016
6	season opponents who made the 2017 NCAA Tournament
7	highest Associated Press ranking (Feb. 21, 2011)
6	number of teams to go to the last 15 NCAA Tournaments
9	highest USA Today/ESPN Coaches ranking (Jan. 16, 2006 & April 7, 2011)
15	consecutive NCAA Championship appearances
16	200 or more 3-pointers in 16 of the last 18 seasons
14	Number of Blue Demons drafted by the WNBA
22	NCAA Tournament appearances since 1990
25	seasons with at least 20 or more victories... including the last 10 seasons
26.1	average number of victories since 2010-11 (seven seasons)
32nd	Season of Doug Bruno being the head coach at DePaul
35	Number of DePaul players to score 1,000 points in their career
40	Doug Bruno's win total with the WBL's Chicago Hustle (1978-80)
44	Season of women's basketball at DePaul University (1974-Present)
208	victories in the last 234 home games
216	wins at McGrath-Phillips Arena (216-39)
229	Conference academic honorees under Doug Bruno
365	victories since 2002-03 going into 2017-18 (365-132)
648	Doug Bruno's win total with the Blue Demons
688	Total number of career victories Doug Bruno has as a head coach
.796	DePaul's all-time home winning percentage (489-125)
.847	DePaul's home winning percentage at McGrath-Phillips Arena (216-39)
977	total number of games that Doug Bruno has coached at DePaul (648-329)
1,293	games in women's basketball history at DePaul (841-451)
3,287	3pt. field goals since the start of the 2005-06 season

DEPAUL STORY LINES

- DePaul is shooting to compete in the NCAA tournament for the 16th year in a row and is pursuing its fifth-consecutive BIG EAST regular-season title.
- Mart'e Grays and Ashton Millender are ready for big comeback seasons after missing significant time last year because of injuries. Grays sat out the entire season with a torn Achilles tendon while Millender missed 25 games with a stress reaction.
- Under coach Doug Bruno, the Blue Demons have won 20 or more in 21 seasons including the last four in a row and 14 of 15. Over the last four seasons, DePaul is 110-32 for a .775 winning percentage
- DePaul faces another tough schedule this season with games against No. 1/1 Connecticut, No. 6/5 Notre Dame, No. 17/19 Marquette and No. 22/20 Oklahoma. There's also potential matchups against No. 5/8 Ohio State and No. 10/9 Stanford.
- Bruno's team is playing six games at the brand-new Wintrust Arena beginning with the Maggie Dixon Classic on Nov. 17. The marquee matchup will be Dec. 8 when UConn comes to town.
- In addition, DePaul is hosting the BIG EAST women's tournament March 3-6 at Wintrust Arena in the first year of a three-year contract.
- Dee Bekelja is the first Blue Demon to be named Preseason BIG EAST Freshman of the Year.
- The emphasis on strong guard play will be evident this season as the Blue Demons have 12 backcourt players on their roster.
- Ashton Millender (Marian Catholic), Vinisha Sherrod (Bradley-Bourbonnais), Lauren Prochaska (Trinity), Amarah Coleman (Bolingbrook), Tanita Allen (Young) and Claire McMahon (Lincoln-Way East) are all Chicago-area products.

It Could Happen: Rebekah Dahlman, a fifth-year, graduate student transfer from Vanderbilt, is within range of becoming a career 1,000-point scorer... the former McDonald's All-American needs 148 to reach that coveted milestone... Amarah Coleman needs 183 points for 1,000... Bruno has 688 overall wins in his career including two seasons with the Chicago Hustle women's pro team and needs 12 more victories this season to reach 700.

15 Straight NCAA Appearances: DePaul is one of just six teams to advance to the NCAA Tournament in the last 15 seasons... joining DePaul on this distinguished list are Connecticut, Notre Dame, Oklahoma, Stanford and Tennessee... the 15-straight appearances is a program record for consecutive NAAs... DePaul earned four consecutive NCAA berths from 1990-93 followed by a three-year run from 1995-97.

Sweet 16: DePaul made the program's fourth trip to the NCAA Sweet 16 in 2016... DePaul has reached the Sweet 16 in 2016, 2014, 2011 and 2006.

What is Back: DePaul returns three starters from last year's NCAA Second Round team---seniors Amarah Coleman and Lauren Prochaska and junior Ashton Millender (12.8 points a game) who was sidelined by a season-ending injury in the ninth game. Coleman (11.2 points) was fourth in steals in conference games. In 22 starts, Prochaska finished second on the team in assists and led the BIG EAST in assist-turnover ratio. BIG EAST Sixth Woman Award winner Tanita Allen (10.3 points a game in conference), All-Freshman Team guard Kelly Campbell (7.1 points, 5.4 rebounds, 3.7 assists in league play) and Chante Stonewall (5.5 points and 3.7 rebounds in the BIG EAST) are also back.

What is New: DePaul added five players to its roster led by graduate student Rebekah Dahlman who transferred in from Vanderbilt where she was named to the SEC All-Freshman Team and was a McDonald's All-American in high school. The 2013 Minnesota Miss Basketball was the first player in state history to score over 5,000 career points and led Braham Area to a state title averaging 35.3 points, 9.8 rebounds and 6.4 assists.

CHECK THE RECORD

All-time.....	842-451
All-time in November.....	102-31
All-time in December.....	181-99
All-time in January.....	236-138
All-time in February.....	229-109
All-time in March.....	94-74
All-time on Sunday.....	140-82
All-time on Monday.....	81-33
All-time on Tuesday.....	78-50
All-time on Wednesday.....	74-55
All-time on Thursday.....	77-42
All-time on Friday.....	169-76
All-time on Saturday.....	212-106
All-time home.....	489-125
McGrath-Phillips Arena.....	216-39
Alumni Hall.....	242-80
Wintrust Arena.....	3-1
Allstate Arena.....	28-5
All-time road.....	278-266
All-time neutral floor.....	75-59

YEAR-BY-YEAR AT MCGRATH-PHILLIPS

Year	Rec.	Pct.
2000-01	12-2	.857
2001-02	9-5	.643
2002-03	13-0	1.000
2003-04	12-1	.923
2004-05	14-0	1.000
2005-06	14-1	.933
2006-07	10-2	.833
2007-08	9-6	.600
2008-09	13-2	.866
2009-10	12-2	.857
2010-11	17-0	1.000
2011-12	13-2	.866
2012-13	15-2	.888
2013-14	13-2	.857
2014-15	12-4	.750
2015-16	14-5	.737
2016-17	13-2	.867
2017-18	1-1	.500
Totals	217-39	.847
Non-Conference	103-14	.879
C-USA	33-4	.892
BIG EAST	81-21	.794
Ranked	14-21	.400
Unranked	203-18	.918

DePaul Career Record/ 1,000-Point Scorers

1. Diana Vines	1985-89	2,504
2. Khara Smith	2001-06	2,241
3. Allie Quigley	2004-08	2,078
4. Lenae Williams	1998-02	2,046
--		
13. Debra Robinson	1978-82	1,592
14. Keisha Hampton	2008-12	1,574
15. Mfon Udoka	1994-98	1,569
16. Melanee Ehrhardt	1986-90	1,552
17. Jessica January	2013-P	1,530
18. Megan Podkova	2012-16	1,481
--		
25. Janine Douglas	1980-84	1,206
26. Kim Williams	1995-97	1,203
27. Caprice Smith	2004-08	1,199
28. Deirdre Naughton	2007-11	1,198
29. Brooke Schulte	2012-17	1,192
30. Megan Rogowski	2011-15	1,144

GAME 11: NOTRE DAME

2017-18 ROSTER

No.	Name	Pos.	Ht.	Cl.	Hometown (High School/Previous)
1	Ashton Millender	G	5-8	Jr.	Glenwood, Ill. (Marian Catholic)
3	Vinisha Sherrod	G	5-9	Fr.	Bourbonnais, Ill. (Bradley-Bourbonnais)
5	Lauren Prochaska	G	5-8	Sr.	Chicago, Ill. (Trinity)
10	Amarah Coleman	G	5-11	Sr.	Bolingbrook, Ill. (Homewood-Flossmoor/Illinois)
11	Rebekah Dahlman	G	5-9	GS	Braham, Minn. (Braham Area/Vanderbilt)
14	Rachel McLimore	G-F	5-10	Fr.	Zionsville, Ind. (Covenant Christian/Zionsville)
15	Jolene Daninger	G	5-7	Fr.	Andover, Minn. (Andover)
20	Kelly Campbell	G	5-10	So.	Wall, N.J. (Saint John Vianney)
22	Chante Stonewall	F	6-1	So.	Normal, Ill. (University)
23	Dee Bekelja	G	5-8	Fr.	Solon, Ohio (Solon)
24	Tanita Allen	G	5-10	Jr.	Chicago, Ill. (Whitney Young)
31	Deja Cage	G	5-8	So.	Chicago, Ill. (Morgan Park)
33	Claire McMahon	G	6-1	So.	Frankfort, Ill. (Lincoln Way East)
35	Mart'e Grays	F	6-2	Jr.	Detroit, Mich. (Martin Luther King Jr.)

Head Coach: Doug Bruno (32nd season at DePaul)

Associate Head Coach: Jill M. Pizzotti | **Assistant Coaches:** Lisa Ryckbosch, Jasmine Lister

Director of Professional, Corporate & Community Relations: Candis Blankson

Video Coordinator: Bradley Bruno

Dee Bekelja was the Preseason BIG EAST Freshman of the Year, Gatorade Ohio Player of the Year and led Solon to back-to-back state semifinal appearances. Averaged nearly 20 points, seven rebounds and five assists as a senior. Jolene Daninger led Andover (Minn.) HS to a berth in the MSHSL Elite Eight averaging 19.4 points, six rebounds, and four assists. Rachel McLimore is a McDonald's All-American nominee and consensus All-State guard who averaged 21.0 points, six rebounds, three assists and three steals per game in leading Zionsville to a 25-2 record. Vinisha Sherrod is an All-Area selection who led Bradley-Bourbonnais to a 27-3 record and the sectional semifinals averaging 14.7 points, four rebounds, three assists and four steals per game.

Preseason All-BIG EAST: Tanita Allen and Amarah Coleman were named to the Preseason All-BIG EAST Team at BIG EAST Media Day in New York. Dee Bekelja was selected as the Preseason BIG EAST Freshman of the Year. Coaches voted DePaul second behind defending BIG EAST tournament champion Marquette.

BIG EAST Player of the Year: DePaul has won the top award three-straight times (Brooke Schulte in 2017, Chanise Jenkins in 2016 and Brittany Hrynko in 2015).

National Stage: DePaul leads the nation in 3-pointers per game, is second in 3-pointers, third in 3-point attempts and scoring offense, fourth in assist-turnover ratio, No. 5 in turnover margin, No. 7 in assists per game, No. 8 in assists and No. 20 in steals. Campbell is No. 6 in assist-turnover ratio and No. 27 in assists while Millender is No. 23 in 3-pointers and No. 29 in 3-point attempts.

Class of 2018: DePaul signed guards Sonya Morris, Amaya Stovall and Lexi Held along with 6-2 forward Nadege Jean to a National Letter of Intent. Morris plays at Incarnate Word Academy in St. Louis, same as ex-Blue Demon and WNBA draftee Felicia Chester. She led her team to state titles in 2015 and 2017. Stovall is from St. Louis Parkway North, an All-Stater and 1,000-point scorer. Held is the Northern Kentucky Player of the Year and has scored 1,600 points in her career. Jean received All-State and all-conference recognition.

BIG Numbers: DePaul leads the BIG EAST in offense, 3-pointers, 3-point attempts, assists, turnover margin, assist-turnover ratio and is second in steals. Campbell is No. 1 in assist-turnover ratio and second in assists and steals while Stonewall is second in 3-point percentage.

Watch List: Millender has been named to the Ann Meyers Drysdale Award top 20 watch list for the best shooting guards in the country. The list will be narrowed to 10 in February and five in March with the winner announced at the NCAA Women's Final Four.

What is "DePaulBall": Nickname given by broadcaster LaChina Robinson, "DePaulBall" is in-your-face swarming defense forcing turnovers, finding the open player with the extra pass, making three-pointers and playing fearless.

OI' Fashioned Shootout: That's what transpired on Nov. 13 when then-No. 20 DePaul edged No. 21/21 Oklahoma 111-108 in overtime with a large crowd at McGrath-Phillips Arena coming away having seen one of the most entertaining games of their lives. Coleman led the way with 23 points while Millender poured in 21, Grays 18, Campbell and Stonewall 16 each and Allen 10. The

ASSOCIATED PRESS

Dec. 11, 2017

No.	Team	Record	Points
1	Connecticut (32)	8-0	800
2	Notre Dame	9-1	749
3	Louisville	11-0	736
4	South Carolina	9-1	685
5	Mississippi State	9-0	664
6	Baylor	8-1	625
7	Tennessee	10-0	620
8	Texas	7-1	593
9	Oregon	8-1	519
10	West Virginia	9-0	504
11	UCLA	7-2	459
12	Florida State	10-0	443
13	Ohio State	9-2	439
14	Duke	8-2	390
15	Maryland	9-2	354
16	Missouri	9-1	293
17	Oregon State	6-2	226
18	Stanford	5-4	221
19	Texas A&M	8-2	180
20	Villanova	9-0	177
21	Green Bay	8-1	147
22	South Florida	7-2	141
23	Michigan	8-2	116
24	California	7-2	98
25	Iowa	10-1	55

Others receiving votes: Oklahoma State 54, New Mexico 39, Syracuse 22, Oklahoma 12, Arizona State 10, USC 8, Marquette 8, Kentucky 7, South Dakota State 3, Rutgers 1, Florida Gulf Coast 1, Ball State 1.

USA TODAY/COACHES

Dec. 12, 2017

No.	Team	Record	Points
1	Connecticut (32)	7-0	800
2	Notre Dame	9-1	745
3	Mississippi State	9-0	720
4	Louisville	11-0	719
5	South Carolina	9-1	681
6	Baylor	8-1	611
7	Tennessee	10-0	564
8	Texas	7-1	562
9	Oregon	8-1	544
10	Florida State	10-0	515
11	West Virginia	9-0	481
12	UCLA	7-2	445
13	Ohio State	9-2	442
14	Duke	8-2	372
15	Maryland	10-2	359
16	Missouri	9-1	279
17	Stanford	5-4	236
18	Oregon State	6-2	232
19	Villanova	9-0	202
20	South Florida	7-2	166
21	Michigan	8-2	155
22	Texas A&M	8-2	142
23	Syracuse	10-0	124
24	Green Bay	8-1	96
25	Iowa	10-1	55

Others receiving votes: New Mexico 38, DePaul 21, California 19, Oklahoma State 18, Georgia Tech 14, Miami 9, Ole Miss 8, USC 6, Virginia Tech 5, Kentucky 4, Rice 4, South Dakota State 3, Florida Gulf Coast 2, Troy 1, Oklahoma 1.

Where DePaul is Ranked	AP	Coaches
Preseason	25	20
Nov. 13/14	RV	20
Nov. 20/21	RV	21
Nov. 27/28	RV	RV
Dec. 4/5	RV	RV
Dec. 11/12	NR	RV

GAME 11: NOTRE DAME

BIG EAST 2017-18 Preseason

BIG EAST Coaches Poll

1. Marquette (9) 81 points
2. DePaul (1) 73
3. Villanova 61
4. Creighton 58
5. Georgetown 43
6. Seton Hall 40
7. St. John's 37
8. Butler 29
9. Providence 18
10. Xavier 10

BIG EAST Preseason Player of the Year

Allazia Blockton, Marquette, Jr., G

BIG EAST Preseason Freshman of the Year

Dee Bekelja, DePaul, G

PRESEASON ALL-BIG EAST TEAM[^]

Tanita Allen, DePaul, Jr. G

Amarah Coleman, DePaul, Sr. G

Erika Davenport, Marquette, Jr., F*

Audrey Faber, Creighton, Jr., F

Adrianna Hahn, Villanova, Jr. G*

Natisha Hiedeman, Marquette, Jr. G

JaQuan Jackson, Seton Hall, Sr., G

Jovana Nogic, Providence, Jr. G

Tori Schickel, Butler, Jr. F*

Akina Wellere, St. John's Jr., G-F

Dionna White, Georgetown, Jr., G*

*unanimous selection

[^]extra player added due to a tie in voting

Blue Demons tied a program record with 19 three-pointers led by Coleman and Millender with five apiece. The last time these two programs met in 2014, DePaul came away with a 104-101 win in the highest-scoring game in NCAA Women's Basketball Tournament history.

Sweet Home, Chicago: The sparkling new Wintrust Arena and DePaul will host the 2018 BIG EAST Women's Basketball Tournament and the NCAA Women's Basketball Regional at Wintrust Arena in 2019. The 10,387-seat facility is a joint project between the city of Chicago, MPEA and DePaul.

Basketball DNA: Dahlman, who was the first Minnesota high school player to score 5,000 points in a career (5,060) comes from a rich basketball heritage... grandfather John Kundla is in the Naismith Basketball Hall of Fame for his work as head coach of the NBA's Minneapolis Lakers and the University of Minnesota men's basketball team... Kundla coached legendary DePaul star George Mikan with the Lakers... Dahlman's brother Isaiah set the Minnesota prep scoring record before playing at Michigan State and advancing to two Final Fours... brother Noah set the high school rebounding record, played at Wofford and is playing professionally in Macedonia.

Among the NCAA's Best: Jessica January, who graduated Summa Cum Laude last June, was among the top 10 finalists in Division I for the prestigious NCAA Woman of the Year Award presented to the top all-around female student-athlete in the country. She was honored in October at the NCAA Woman of the Year Awards Banquet in Indianapolis.

Wintrust Arena to Host 2018 BIG EAST Tournament

NEW YORK – Wintrust Arena in the South Loop will be the home of the BIG EAST Women's Basketball Tournament presented by Jeep for the next three years, the Conference announced on Oct. 17. The 2018 BIG EAST Women's Tournament is set for March 3-6.



"We are very excited to bring the 2018, 2019 and 2020 BIG EAST Women's Basketball Tournaments to Wintrust Arena, a spectacular addition to the Chicago sports and entertainment landscape," said BIG EAST Commissioner Val Ackerman. "We look forward to working with Jean Lenti Ponsetto and her staff at DePaul to produce a first-class event."

In four years since conference realignment, DePaul won the first two tournament titles at Allstate Arena in Rosemont, Ill.

For the fifth consecutive year, FS1 and FS2 will provide coverage of the BIG EAST Women's Basketball Tournament. FS2 will air the quarterfinal round on March 4, with games set for 1, 3:30, 7 and 9:30 p.m. (ET). FS1 picks up the remainder of the tournament, with the semifinals on March 5 slated for 4 and 6:30 p.m., and the championship game set to tip off at 7 p.m. on March 6. The BIG EAST Digital Network will live stream both first round games on March 3.

"We are proud to host the BIG EAST Women's Basketball Tournament for the next three years," said DePaul Athletics Director Jean Lenti Ponsetto. "DePaul Athletics has had the good fortune to host several NCAA and BIG EAST women's basketball events and looks forward to hosting the BIG EAST Women's Tournament and a 2019 NCAA Regional at Wintrust Arena. The excitement in the city for Wintrust Arena and coach Bruno's program are building as we welcome not only our team to Chicago's McCormick Square neighborhood, but also the entire BIG EAST."



HEAD COACH DOUG BRUNO 32ND YEAR AT DEPAUL

Doug Bruno's powerful impact on the game he loves resonates across the entire spectrum of women's basketball

as not only a highly successful college coach and staunch advocate of academics, but a passionate and undaunted promoter of the sport itself.

The former DePaul basketball player is heading into his 31st season as the head coach at his alma mater. Born and raised in Chicago and a product of Quigley South High School, Bruno has transformed DePaul women's basketball into a steadfast national power.

He has guided the Blue Demons to 15 consecutive NCAA Tournament appearances after making the postseason in 2017---a feat only the NCAA elite of Connecticut, Notre Dame, Stanford, Tennessee and Oklahoma can also claim. Since his return in 1988, DePaul has won 614 games entering the 2017-18 season, competed in 22 NCAA Tournaments and four Sweet 16s (2006, 2011, 2014, 2016). Bruno is the fourth active Division I head coach to reach the 600-win plateau. Bruno has won 681 games as a head coach going into the 2017-18 season, 641 as DePaul's leader.

Bruno has worked with athletes at the highest level through his involvement with USA Basketball. Since 2009, Bruno has been an assistant coach for the USA Women's Basketball National Team. He has helped lead the USA to FIBA World Championships in 2010 and 2014, and to its fifth and sixth straight Olympic gold in London in 2012 and again in Rio in 2016.

Bruno is the only coach to be recognized twice as USA Basketball's Developmental Coach of the Year after leading the U18 team in 2006 and the U19 team in 2007 to gold medals at the FIBA Americas and World Championships.

Bruno's influence on the game extends to the WNBA. He assists the Chicago Sky as a consultant to the professional franchise. Fourteen DePaul players have been drafted by the WNBA, and two are currently competing on active rosters---Keshia Hampton (Chicago Sky) and two-time WNBA Sixth Player of the Year Allie Quigley (Chicago Sky).

Academically, the Blue Demons have been ranked in the Women's Basketball Coaches Association (WBCA) Academic Top 25 11 times since 2006 and finished in the top eight in six of the last eight seasons which included a No. 2 finish in 2013. DePaul also earned the BIG EAST Team Academic Award in nine of the last 10 seasons for having the top team GPA.

For all of his success, Bruno has been recognized as the conference Coach of the Year numerous times. In 2005, Bruno was selected as Conference USA's Coach of the Decade. The Illinois Basketball Coaches Association (IBCA) has named him Coach of the Year on 21 occasions.

Coach Bruno has been inducted into the DePaul Athletics Hall of Fame, the Chicagoland Sports Hall of Fame and the IBCA Hall of Fame. Bruno was also awarded the Leonardo Da Vinci Outstanding Achievement in Education Award by the Sons of Italy. He received the Carol Eckman Award in 2008, presented annually to an active WBCA coach who exemplifies Eckman's spirit, integrity and character through sportsmanship, commitment to the student-athlete, honesty, ethical behavior, courage and dedication to purpose. He was inducted into the Italian-American Sports Hall of Fame in November

A true leader among his peers, Bruno completed a two-year term as president of the WBCA beginning in the summer of 2007. He was chairman of the WBCA/State Farm All-American Committee and is the East Regional representative for the NCAA Division I Tournament selection. He serves on the Women's Basketball Hall of Fame Committee, the Wade Trophy committee, the WBCA Ethics Committee and has served as a conference captain.

For 40 years, Bruno has been involved with growing the game of women's basketball through his Doug Bruno Girls Basketball Camps. He has mentored over 75,000 young athletes,

and many of his former campers have gone on to successful careers in every walk of life. Prior to returning to DePaul in 1988, Bruno spent eight seasons as the associate men's head coach at Loyola Chicago under Gene Sullivan. The Ramblers posted 17 or more wins in four campaigns, including a pair of 20-win seasons, and won three Midwestern Collegiate Conference titles. The 1984-85 team went 27-6 and reached the NCAA Sweet 16.

Bruno spent two seasons as the head coach and director of player personnel for the Chicago Hustle of the Women's Basketball League (WBL). His first team (1978-79) won the league's Midwest Division and led the WBL in 11 offensive categories as well as attendance.

During the 1973-74 season, Bruno began his coaching career as an assistant varsity boys' basketball coach at Chicago's Francis Parker High School before becoming the head boys' varsity coach at St. Vincent de Paul High School (1974-75).

Bruno was a three-year letter winner for DePaul and Hall of Fame coach Ray Meyer after playing high school basketball at Quigley South for the legendary Dick Flaiz. Bruno was a two-year starter at DePaul and led the 1971-72 squad in assists. He received his B.A. in English in 1973, and later returned to earn his M.A. in English in 1988.

Doug and his wife Patty are the parents of six sons---Bryan, Kevin, David, Brendan, Patrick and Bradley--- and the proud grandparents of 10.

YEAR-BY-YEAR RECORD

Season	Overall	Pct%	Conference	Conf. Record	Pct%	Finish	Tournament Record	Postseason
1976-77	11-10	.524						
1977-78	16-6	.727						
1988-89	23-10	.697	North Star	12-2	.857	t1st	1st - 3-0	WNIT (7th place)
1989-90	22-10	.688	North Star	10-2	.833	2nd	2nd - 2-1	NCAA (2nd Round)
1990-91	19-12	.613	North Star	11-3	.786	3rd	1st - 3-0	NCAA (1st Round)
1991-92	21-10	.677	Great Midwest	10-2	.833	t1st	1st - 2-0	NCAA (2nd Round)
1992-93	20-9	.690	Great Midwest	8-2	.800	2nd	1st - 2-0	NCAA (1st Round)
1993-94	10-20	.345	Great Midwest	5-7	.417	4th	First round - 0-1	--
1994-95	20-9	.690	Great Midwest	9-3	.750	t2nd	Semifinals - 1-1	NCAA (1st Round)
1995-96	21-10	.677	Conference USA	13-1	.929	1st	2nd - 2-1	NCAA (2nd Round)
1996-97	20-9	.690	Conference USA	10-4	.714	t4th	Quarterfinals - 1-1	NCAA (1st Round)
1997-98	11-18	.379	Conference USA	5-11	.313	t7th	First Round - 0-1	--
1998-99	12-15	.444	Conference USA	7-9	.438	8th	First Round - 0-1	--
1999-00	18-12	.600	Conference USA	10-6	.625	t4th	First Round - 0-1	WNIT (2nd Round)
2000-01	18-14	.563	Conference USA	8-8	.500	8th	Semifinals - 2-1	WNIT (2nd Round)
2001-02	15-14	.517	Conference USA	8-6	.571	4th	Quarterfinals - 0-1	WNIT (1st Round)
2002-03	22-10	.688	Conference USA	10-4	.714	3rd	Semifinals - 1-1	NCAA (1st Round)
2003-04	23-7	.767	Conference USA	10-4	.714	4th	Quarterfinals - 0-1	NCAA (2nd Round)
2004-05	26-5	.839	Conference USA	13-1	.929	1st	Semifinals - 1-1	NCAA (2nd Round)
2005-06	27-7	.794	BIG EAST	11-5	.688	t3rd	Semifinals - 1-1	NCAA (Sweet 16)
2006-07	19-13	.594	BIG EAST	8-8	.500	10th	Quarterfinals - 1-1	NCAA (1st Round)
2007-08	20-12	.625	BIG EAST	8-8	.500	t8th	Second Round - 1-1	NCAA (1st Round)
2008-09	23-10	.697	BIG EAST	10-6	.625	t4th	Quarterfinals - 1-1	NCAA (1st Round)
2009-10	21-12	.657	BIG EAST	9-7	.563	t6th	Quarterfinals - 1-1	NCAA (1st Round)
2010-11	29-7	.806	BIG EAST	13-3	.813	t2nd	Semifinals - 1-1	NCAA (Sweet 16)
2011-12	23-11	.676	BIG EAST	9-7	.563	8th	Quarterfinals - 1-1	NCAA (1st Round)
2012-13	21-12	.636	BIG EAST	9-7	.563	t6th	Quarterfinals - 1-1	NCAA (1st Round)
2013-14	29-7	.806	BIG EAST	15-3	.833	1st	1st - 3-0	NCAA (Sweet 16)
2014-15	27-8	.771	BIG EAST	15-3	.833	t1st	1st - 3-0	NCAA (2nd Round)
2015-16	27-9	.750	BIG EAST	16-2	.889	1st	Semifinals - 1-1	NCAA (Sweet 16)
2016-17	27-8	.771	BIG EAST	16-2	.889	t1st	Final - 2-1	NCAA (2nd Round)
2017-18	7-3	.700	BIG EAST	0-0	.000			
DePaul Totals	648-329	.663		289-129	.691	8 - 1st	6 Conference Tourney	22 NCAAs
Chicago Hustle (WBL)	40-30	.571					Place finishes	Championships
Career Totals	688-359	.657						

Category Leaders (as of Dec 13, 2017)
All Games

Points	G	Pts	Pts/G
Mart'e Grays	10	141	14.1
Ashton Millender	10	141	14.1
Amarah Coleman	10	127	12.7
Kelly Campbell	10	118	11.8
Chante Stonewall	10	111	11.1
Tanita Allen	9	104	11.6
Dee Bekelja	10	46	4.6
Deja Cage	7	44	6.3
Rachel McLimore	9	35	3.9
Vinisha Sherrod	7	13	1.9

Scoring Average	G	Pts	Avg/G
Ashton Millender	10	141	14.1
Mart'e Grays	10	141	14.1
Amarah Coleman	10	127	12.7
Kelly Campbell	10	118	11.8
Tanita Allen	9	104	11.6
Chante Stonewall	10	111	11.1
Deja Cage	7	44	6.3
Dee Bekelja	10	46	4.6
Rebekah Dahlman	1	4	4.0
Rachel McLimore	9	35	3.9

FG Percentage	FG	Att	Pct
Rebekah Dahlman	2	3	.667
Chante Stonewall	41	75	.547
Kelly Campbell	38	73	.521
Ashton Millender	50	109	.459
Mart'e Grays	53	124	.427
Amarah Coleman	41	99	.414
Rachel McLimore	13	32	.406
Dee Bekelja	17	42	.405
Deja Cage	17	46	.370
Tanita Allen	37	101	.366

Field Goal Attempts	G	Att	Att/G
Mart'e Grays	10	124	12.4
Ashton Millender	10	109	10.9
Tanita Allen	9	101	11.2
Amarah Coleman	10	99	9.9
Chante Stonewall	10	75	7.5
Kelly Campbell	10	73	7.3
Deja Cage	7	46	6.6
Dee Bekelja	10	42	4.2
Rachel McLimore	9	32	3.6
Vinisha Sherrod	7	22	3.1

3-Point Percentage	3FG	Att	Pct
Chante Stonewall	14	27	.519
Amarah Coleman	20	47	.426
Mart'e Grays	20	48	.417
Ashton Millender	31	80	.388
Rachel McLimore	5	14	.357
Kelly Campbell	13	40	.325
Tanita Allen	17	53	.321
Dee Bekelja	5	18	.278
Deja Cage	5	23	.217
Vinisha Sherrod	3	17	.176

Field Goals Made	G	Made	Made/G
Mart'e Grays	10	53	5.3
Ashton Millender	10	50	5.0
Amarah Coleman	10	41	4.1
Chante Stonewall	10	41	4.1
Kelly Campbell	10	38	3.8
Tanita Allen	9	37	4.1
Deja Cage	7	17	2.4
Dee Bekelja	10	17	1.7
Rachel McLimore	9	13	1.4
Vinisha Sherrod	7	4	0.6

Free Throw Percentage	FG	Att	Pct
Rachel McLimore	4	4	1.000
Lauren Prochaska	4	4	1.000
Kelly Campbell	29	33	.879
Ashton Millender	10	12	.833
Mart'e Grays	15	19	.789
Dee Bekelja	7	9	.778
Tanita Allen	13	19	.684
Chante Stonewall	15	23	.652
Amarah Coleman	25	39	.641
Vinisha Sherrod	2	4	.500

3-Point FG Attempts	G	Att	Att/G
Ashton Millender	10	80	8.0
Tanita Allen	9	53	5.9
Mart'e Grays	10	48	4.8
Amarah Coleman	10	47	4.7
Kelly Campbell	10	40	4.0
Chante Stonewall	10	27	2.7
Deja Cage	7	23	3.3
Dee Bekelja	10	18	1.8
Vinisha Sherrod	7	17	2.4
Rachel McLimore	9	14	1.6

Free Throw Attempts	G	Att	Att/G
Amarah Coleman	10	39	3.9
Kelly Campbell	10	33	3.3
Chante Stonewall	10	23	2.3
Mart'e Grays	10	19	1.9
Tanita Allen	9	19	2.1
Ashton Millender	10	12	1.2
Deja Cage	7	10	1.4
Dee Bekelja	10	9	0.9
Rachel McLimore	9	4	0.4
Vinisha Sherrod	7	4	0.6

Rebounds Average	G	Reb	Avg/G
Tanita Allen	9	53	5.9
Kelly Campbell	10	54	5.4
Amarah Coleman	10	43	4.3
Chante Stonewall	10	40	4.0
Mart'e Grays	10	39	3.9
Deja Cage	7	16	2.3
Ashton Millender	10	23	2.3
Lauren Prochaska	10	21	2.1
Rebekah Dahlman	1	2	2.0
Dee Bekelja	10	19	1.9

Fouls	G	NO.	Per/G
Amarah Coleman	10	33	3.3
Kelly Campbell	10	33	3.3
Tanita Allen	9	30	3.3
Mart'e Grays	10	26	2.6
Chante Stonewall	10	26	2.6
Ashton Millender	10	15	1.5
Lauren Prochaska	10	14	1.4
Dee Bekelja	10	11	1.1
Rachel McLimore	9	11	1.2

Foulsouts	G	NO.
Kelly Campbell	10	3
Amarah Coleman	10	2
Chante Stonewall	10	2
Tanita Allen	9	2

Blocked Shots	G	NO.	BIK/G
Chante Stonewall	10	7	0.7
Tanita Allen	9	4	0.4
Mart'e Grays	10	4	0.4
Kelly Campbell	10	3	0.3
Lauren Prochaska	10	3	0.3
Claire McMahon	2	2	1.0

3-Point FG Made	G	Made	Made/G
Ashton Millender	10	31	3.1
Amarah Coleman	10	20	2.0
Mart'e Grays	10	20	2.0
Tanita Allen	9	17	1.9
Chante Stonewall	10	14	1.4
Kelly Campbell	10	13	1.3
Deja Cage	7	5	0.7
Dee Bekelja	10	5	0.5
Rachel McLimore	9	5	0.6
Vinisha Sherrod	7	3	0.4

Rebounds	G	Reb	Reb/G
Kelly Campbell	10	54	5.4
Tanita Allen	9	53	5.9
Amarah Coleman	10	43	4.3
Chante Stonewall	10	40	4.0
Mart'e Grays	10	39	3.9
Ashton Millender	10	23	2.3
Lauren Prochaska	10	21	2.1
Dee Bekelja	10	19	1.9
Rachel McLimore	9	16	1.8
Deja Cage	7	16	2.3

Offensive Rebounds	G	NO.	Avg/G
Amarah Coleman	10	20	2.0
Chante Stonewall	10	16	1.6
Tanita Allen	9	16	1.8
Ashton Millender	10	12	1.2
Kelly Campbell	10	12	1.2
Mart'e Grays	10	10	1.0
Deja Cage	7	10	1.4
Rachel McLimore	9	9	1.0
Dee Bekelja	10	7	0.7
Vinisha Sherrod	7	3	0.4

Defensive Rebounds	G	NO.	Avg/G
Kelly Campbell	10	42	4.2
Tanita Allen	9	37	4.1
Mart'e Grays	10	29	2.9
Chante Stonewall	10	24	2.4
Amarah Coleman	10	23	2.3
Lauren Prochaska	10	19	1.9
Dee Bekelja	10	12	1.2
Ashton Millender	10	11	1.1
Rachel McLimore	9	7	0.8
Deja Cage	7	6	0.9

Minutes	G	NO.	Min/G
Kelly Campbell	10	317	31.7
Ashton Millender	10	303	30.3
Tanita Allen	9	251	27.9
Mart'e Grays	10	238	23.8
Amarah Coleman	10	231	23.1
Chante Stonewall	10	186	18.6
Lauren Prochaska	10	174	17.4
Dee Bekelja	10	106	10.6
Rachel McLimore	9	95	10.6
Deja Cage	7	67	9.6

Assists	G	NO.	Ast/G
Kelly Campbell	10	55	5.5
Amarah Coleman	10	37	3.7
Lauren Prochaska	10	29	2.9
Tanita Allen	9	25	2.8
Deja Cage	7	13	1.9
Mart'e Grays	10	12	1.2
Rachel McLimore	9	12	1.3
Chante Stonewall	10	12	1.2
Ashton Millender	10	11	1.1
Dee Bekelja	10	7	0.7

Steals	G	NO.	Stl/G
Kelly Campbell	10	25	2.5
Chante Stonewall	10	18	1.8
Tanita Allen	9	14	1.6
Rachel McLimore	9	10	1.1
Lauren Prochaska	10	10	1.0
Ashton Millender	10	9	0.9
Dee Bekelja	10	8	0.8
Amarah Coleman	10	8	0.8
Mart'e Grays	10	8	0.8
Vinisha Sherrod	7	4	0.6

Turnovers	G	NO.	To/G
Mart'e Grays	10	22	2.2
Amarah Coleman	10	18	1.8
Tanita Allen	9	15	1.7
Kelly Campbell	10	13	1.3
Ashton Millender	10	12	1.2
Chante Stonewall	10	12	1.2
Lauren Prochaska	10	10	1.0
Vinisha Sherrod	7	8	1.1
Deja Cage	7	7	1.0
Rachel McLimore	9	6	0.7

DePaul Individual Game-by-Game (as of Dec 13, 2017)
All Games

#01 Ashton Millender

Opponent	Date	gs	min	Total		3-Point		F-Throw		Rebounds				pf	a	to	blk	stl	pts	avg	
				fg-fga	fg%	3fg-fga	3fg%	ft-fta	ft%	off	def	tot	avg								
NORTHERN COLORADO	11/10/17	*	35	5-14	.357	3-10	.300	1-1	1.000	0	1	1	1.0	2	3	1	0	0	14	14.0	
#21 OKLAHOMA	11/13/17	*	37	7-16	.438	5-13	.385	2-2	1.000	3	1	4	2.5	4	4	0	0	0	21	17.5	
DELAWARE STATE	11/17/17	*	15	10-12	.833	7-9	.778	0-0	.000	3	0	3	2.7	0	1	1	0	0	27	20.7	
SAINT LOUIS	11/18/17		32	5-12	.417	3-10	.300	5-7	.714	1	3	4	3.0	1	1	2	0	0	18	20.0	
vs FGCU	11/23/17	*	38	4-12	.333	2-9	.222	0-0	.000	1	3	4	3.2	4	1	2	0	0	10	18.0	
vs Memphis	11/24/17	*	33	4-8	.500	2-4	.500	0-0	.000	2	0	2	3.0	1	0	1	0	3	10	16.7	
vs GONZAGA	11/25/17	*	35	5-11	.455	3-8	.375	2-2	1.000	0	1	1	2.7	1	1	3	0	2	15	16.4	
LOYOLA CHICAGO	12/04/17	*	22	3-7	.429	2-5	.400	0-0	.000	2	0	2	2.6	0	0	0	0	1	8	15.4	
#1 CONNECTICUT	12/08/17	*	27	3-9	.333	2-7	.286	0-0	.000	0	1	1	2.4	1	0	1	0	3	8	14.6	
at Northwestern	12/13/17	*	29	4-8	.500	2-5	.400	0-0	.000	0	1	1	2.3	1	0	1	0	0	10	14.1	
Totals			9	303	50-109	.459	31-80	.388	10-12	.833	12	11	23	2.3	15	11	12	0	9	141	14.1

Games played: 10 Rebounds Per Game: 2.3
Minutes per Game: 30.3 Assists Per Game: 1.1
Points per Game: 14.1 Turnovers Per Game: 1.2
FG Percent: 45.9 Assist/Turnover Ratio: 0.9
3FG Percent: 38.8 Steals Per Game: 0.9
FT Percent: 83.3 Blocks Per Game: 0.0

#03 Vinisha Sherrod

Opponent	Date	gs	min	Total		3-Point		F-Throw		Rebounds				pf	a	to	blk	stl	pts	avg	
				fg-fga	fg%	3fg-fga	3fg%	ft-fta	ft%	off	def	tot	avg								
#21 OKLAHOMA	11/13/17		5	0-1	.000	0-1	.000	0-0	.000	0	0	0	0.0	1	0	1	0	0	0	0.0	
DELAWARE STATE	11/17/17		19	1-8	.125	0-7	.000	0-0	.000	0	2	2	1.0	4	3	2	0	4	2	1.0	
vs Memphis	11/24/17		3	1-1	1.000	1-1	1.000	0-2	.000	0	0	0	0.7	0	0	1	0	0	3	1.7	
vs GONZAGA	11/25/17		2	0-0	.000	0-0	.000	0-0	.000	0	0	0	0.5	0	0	1	0	0	0	1.3	
LOYOLA CHICAGO	12/04/17		9	1-4	.250	1-2	.500	0-0	.000	0	0	0	0.4	3	0	2	0	0	3	1.6	
#1 CONNECTICUT	12/08/17		7	1-6	.167	1-5	.200	2-2	1.000	2	0	2	0.7	1	0	1	0	0	5	2.2	
at Northwestern	12/13/17		4	0-2	.000	0-1	.000	0-0	.000	1	0	1	0.7	0	0	0	0	0	0	1.9	
Totals			0	49	4-22	.182	3-17	.176	2-4	.500	3	2	5	0.7	9	3	8	0	4	13	1.9

Games played: 7 Rebounds Per Game: 0.7
Minutes per Game: 7.0 Assists Per Game: 0.4
Points per Game: 1.9 Turnovers Per Game: 1.1
FG Percent: 18.2 Assist/Turnover Ratio: 0.4
3FG Percent: 17.6 Steals Per Game: 0.6
FT Percent: 50.0 Blocks Per Game: 0.0

DePaul Individual Game-by-Game (as of Dec 13, 2017)
All Games

#05 Lauren Prochaska

Opponent	Date	gs	min	Total		3-Point		F-Throw		Rebounds				pf	a	to	blk	stl	pts	avg
				fg-fga	fg%	3fg-fga	3fg%	ft-fta	ft%	off	def	tot	avg							
NORTHERN COLORADO	11/10/17		11	0-0	.000	0-0	.000	0-0	.000	0	0	0	0.0	2	1	2	0	2	0	0.0
#21 OKLAHOMA	11/13/17		20	2-4	.500	0-1	.000	0-0	.000	1	1	2	1.0	4	4	0	1	0	4	2.0
DELAWARE STATE	11/17/17		16	0-3	.000	0-3	.000	0-0	.000	0	1	1	1.0	0	4	0	0	2	0	1.3
SAINT LOUIS	11/18/17	*	22	1-1	1.000	0-0	.000	0-0	.000	0	4	4	1.8	2	2	2	0	1	2	1.5
vs FGCU	11/23/17		18	0-3	.000	0-2	.000	4-4	1.000	0	2	2	1.8	1	0	2	1	0	4	2.0
vs Memphis	11/24/17		12	0-2	.000	0-1	.000	0-0	.000	0	1	1	1.7	1	4	1	0	2	0	1.7
vs GONZAGA	11/25/17		22	1-2	.500	1-1	1.000	0-0	.000	1	3	4	2.0	2	3	2	0	1	3	1.9
LOYOLA CHICAGO	12/04/17		19	0-1	.000	0-1	.000	0-0	.000	0	4	4	2.3	0	4	0	0	1	0	1.6
#1 CONNECTICUT	12/08/17		13	0-0	.000	0-0	.000	0-0	.000	0	1	1	2.1	1	1	0	0	1	0	1.4
at Northwestern	12/13/17		21	0-4	.000	0-1	.000	0-0	.000	0	2	2	2.1	1	6	1	1	0	0	1.3
Totals			1	4-20	.200	1-10	.100	4-4	1.000	2	19	21	2.1	14	29	10	3	10	13	1.3

Games played: 10 Rebounds Per Game: 2.1
 Minutes per Game: 17.4 Assists Per Game: 2.9
 Points per Game: 1.3 Turnovers Per Game: 1.0
 FG Percent: 20.0 Assist/Turnover Ratio: 2.9
 3FG Percent: 10.0 Steals Per Game: 1.0
 FT Percent: 100.0 Blocks Per Game: 0.3

#10 Amarah Coleman

Opponent	Date	gs	min	Total		3-Point		F-Throw		Rebounds				pf	a	to	blk	stl	pts	avg
				fg-fga	fg%	3fg-fga	3fg%	ft-fta	ft%	off	def	tot	avg							
NORTHERN COLORADO	11/10/17	*	27	4-15	.267	0-4	.000	8-11	.727	3	3	6	6.0	5	3	1	0	0	16	16.0
#21 OKLAHOMA	11/13/17	*	27	9-13	.692	5-7	.714	0-0	.000	1	1	2	4.0	4	2	2	0	1	23	19.5
DELAWARE STATE	11/17/17	*	15	2-6	.333	1-3	.333	1-4	.250	2	4	6	4.7	3	7	1	0	2	6	15.0
SAINT LOUIS	11/18/17	*	21	3-5	.600	3-4	.750	2-2	1.000	3	1	4	4.5	5	4	1	0	0	11	14.0
vs FGCU	11/23/17	*	36	5-11	.455	2-4	.500	2-6	.333	4	3	7	5.0	4	7	4	1	0	14	14.0
vs Memphis	11/24/17	*	32	5-13	.385	2-7	.286	1-1	1.000	2	4	6	5.2	2	6	3	0	1	13	13.8
vs GONZAGA	11/25/17	*	14	3-4	.750	3-4	.750	1-2	.500	0	1	1	4.6	4	0	1	0	0	10	13.3
LOYOLA CHICAGO	12/04/17	*	17	5-10	.500	2-5	.400	3-4	.750	3	3	6	4.8	1	2	1	0	1	15	13.5
#1 CONNECTICUT	12/08/17	*	26	5-17	.294	2-8	.250	4-5	.800	1	2	3	4.6	2	3	3	0	1	16	13.8
at Northwestern	12/13/17	*	16	0-5	.000	0-1	.000	3-4	.750	1	1	2	4.3	3	3	1	0	2	3	12.7
Totals			10	41-99	.414	20-47	.426	25-39	.641	20	23	43	4.3	33	37	18	1	8	127	12.7

Games played: 10 Rebounds Per Game: 4.3
 Minutes per Game: 23.1 Assists Per Game: 3.7
 Points per Game: 12.7 Turnovers Per Game: 1.8
 FG Percent: 41.4 Assist/Turnover Ratio: 2.1
 3FG Percent: 42.6 Steals Per Game: 0.8
 FT Percent: 64.1 Blocks Per Game: 0.1

#11 Rebekah Dahlman

Opponent	Date	gs	min	Total		3-Point		F-Throw		Rebounds				pf	a	to	blk	stl	pts	avg
				fg-fga	fg%	3fg-fga	3fg%	ft-fta	ft%	off	def	tot	avg							
NORTHERN COLORADO	11/10/17		17	2-3	.667	0-0	.000	0-0	.000	1	1	2	2.0	3	2	2	0	0	4	4.0
Totals			0	2-3	.667	0-0	.000	0-0	.000	1	1	2	2.0	3	2	2	0	0	4	4.0

Games played: 1 Rebounds Per Game: 2.0
 Minutes per Game: 17.0 Assists Per Game: 2.0
 Points per Game: 4.0 Turnovers Per Game: 2.0
 FG Percent: 66.7 Assist/Turnover Ratio: 1.0
 3FG Percent: 0.0 Steals Per Game: 0.0
 FT Percent: 0.0 Blocks Per Game: 0.0

DePaul Individual Game-by-Game (as of Dec 13, 2017)
All Games

#14 Rachel McLimore

Opponent	Date	gs	min	Total		3-Point		F-Throw		Rebounds				pf	a	to	blk	stl	pts	avg	
				fg-fga	fg%	3fg-fga	3fg%	ft-fa	ft%	off	def	tot	avg								
#21 OKLAHOMA	11/13/17		2	1-1	1.000	1-1	1.000	0-0	.000	0	0	0	0.0	0	0	0	0	0	3	3.0	
DELAWARE STATE	11/17/17		20	5-10	.500	1-3	.333	2-2	1.000	2	1	3	1.5	1	3	0	0	4	13	8.0	
SAINT LOUIS	11/18/17		7	1-3	.333	1-2	.500	0-0	.000	1	2	3	2.0	1	0	0	0	1	3	6.3	
vs FGCU	11/23/17		8	1-1	1.000	0-0	.000	0-0	.000	1	1	2	2.0	3	1	1	0	0	2	5.3	
vs Memphis	11/24/17		13	2-7	.286	2-5	.400	0-0	.000	0	0	0	1.6	4	1	1	0	0	6	5.4	
vs GONZAGA	11/25/17		7	1-1	1.000	0-0	.000	0-0	.000	0	1	1	1.5	0	0	0	0	1	2	4.8	
LOYOLA CHICAGO	12/04/17		18	2-5	.400	0-0	.000	0-0	.000	3	1	4	1.9	0	5	1	0	3	4	4.7	
#1 CONNECTICUT	12/08/17		11	0-2	.000	0-1	.000	2-2	1.000	1	0	1	1.8	0	1	2	0	0	2	4.4	
at Northwestern	12/13/17		9	0-2	.000	0-2	.000	0-0	.000	1	1	2	1.8	2	1	1	0	1	0	3.9	
Totals			0	95	13-32	.406	5-14	.357	4-4	1.000	9	7	16	1.8	11	12	6	0	10	35	3.9

Games played: 9 Rebounds Per Game: 1.8
Minutes per Game: 10.6 Assists Per Game: 1.3
Points per Game: 3.9 Turnovers Per Game: 0.7
FG Percent: 40.6 Assist/Turnover Ratio: 2.0
3FG Percent: 35.7 Steals Per Game: 1.1
FT Percent: 100.0 Blocks Per Game: 0.0

#20 Kelly Campbell

Opponent	Date	gs	min	Total		3-Point		F-Throw		Rebounds				pf	a	to	blk	stl	pts	avg	
				fg-fga	fg%	3fg-fga	3fg%	ft-fa	ft%	off	def	tot	avg								
NORTHERN COLORADO	11/10/17	*	33	5-6	.833	1-2	.500	2-3	.667	2	3	5	5.0	5	3	2	1	1	13	13.0	
#21 OKLAHOMA	11/13/17	*	41	5-8	.625	2-4	.500	4-4	1.000	1	5	6	5.5	5	10	1	1	0	16	14.5	
DELAWARE STATE	11/17/17	*	15	2-4	.500	1-3	.333	0-0	.000	2	4	6	5.7	2	5	1	1	0	5	11.3	
SAINT LOUIS	11/18/17	*	37	2-8	.250	1-6	.167	4-6	.667	2	6	8	6.3	3	7	1	0	2	9	10.8	
vs FGCU	11/23/17	*	42	2-6	.333	0-3	.000	6-7	.857	0	2	2	5.4	2	5	1	0	0	10	10.6	
vs Memphis	11/24/17	*	33	1-7	.143	0-4	.000	5-5	1.000	2	4	6	5.5	3	4	1	0	6	7	10.0	
vs GONZAGA	11/25/17	*	36	6-10	.600	2-5	.400	5-5	1.000	2	6	8	5.9	2	8	2	0	2	19	11.3	
LOYOLA CHICAGO	12/04/17	*	23	7-9	.778	3-5	.600	1-1	1.000	0	5	5	5.8	2	3	1	0	3	18	12.1	
#1 CONNECTICUT	12/08/17	*	27	1-5	.200	1-3	.333	0-0	.000	1	1	2	5.3	4	3	2	0	6	3	11.1	
at Northwestern	12/13/17	*	30	7-10	.700	2-5	.400	2-2	1.000	0	6	6	5.4	5	7	1	0	5	18	11.8	
Totals			10	317	38-73	.521	13-40	.325	29-33	.879	12	42	54	5.4	33	55	13	3	25	118	11.8

Games played: 10 Rebounds Per Game: 5.4
Minutes per Game: 31.7 Assists Per Game: 5.5
Points per Game: 11.8 Turnovers Per Game: 1.3
FG Percent: 52.1 Assist/Turnover Ratio: 4.2
3FG Percent: 32.5 Steals Per Game: 2.5
FT Percent: 87.9 Blocks Per Game: 0.3

DePaul Individual Game-by-Game (as of Dec 13, 2017)
All Games

#22 Chante Stonewall

Opponent	Date	gs	min	Total		3-Point		F-Throw		Rebounds				pf	a	to	blk	stl	pts	avg	
				fg-fga	fg%	3fg-fga	3fg%	ft-fta	ft%	off	def	tot	avg								
NORTHERN COLORADO	11/10/17		10	1-2	.500	1-2	.500	0-0	.000	2	2	4	4.0	5	2	1	1	1	3	3.0	
#21 OKLAHOMA	11/13/17		27	6-11	.545	2-4	.500	2-3	.667	3	2	5	4.5	2	3	5	1	7	16	9.5	
DELAWARE STATE	11/17/17		13	6-6	1.000	2-2	1.000	0-2	.000	0	2	2	3.7	1	1	0	0	3	14	11.0	
SAINT LOUIS	11/18/17	*	19	3-10	.300	0-2	.000	2-2	1.000	2	7	9	5.0	3	0	0	0	0	8	10.3	
vs FGCU	11/23/17		17	6-8	.750	2-2	1.000	1-1	1.000	2	2	4	4.8	5	0	2	3	1	15	11.2	
vs Memphis	11/24/17		25	5-10	.500	0-3	.000	2-2	1.000	2	2	4	4.7	4	1	2	0	1	12	11.3	
vs GONZAGA	11/25/17		18	4-6	.667	2-2	1.000	0-0	.000	1	1	2	4.3	4	1	0	0	2	10	11.1	
LOYOLA CHICAGO	12/04/17		19	3-6	.500	2-2	1.000	1-3	.333	2	1	3	4.1	0	1	0	2	1	9	10.9	
#1 CONNECTICUT	12/08/17		14	1-4	.250	0-2	.000	3-6	.500	1	1	2	3.9	1	0	2	0	1	5	10.2	
at Northwestern	12/13/17	*	24	6-12	.500	3-6	.500	4-4	1.000	1	4	5	4.0	1	3	0	0	1	19	11.1	
Totals			2	186	41-75	.547	14-27	.519	15-23	.652	16	24	40	4.0	26	12	12	7	18	111	11.1

Games played: 10 Rebounds Per Game: 4.0
Minutes per Game: 18.6 Assists Per Game: 1.2
Points per Game: 11.1 Turnovers Per Game: 1.2
FG Percent: 54.7 Assist/Turnover Ratio: 1.0
3FG Percent: 51.9 Steals Per Game: 1.8
FT Percent: 65.2 Blocks Per Game: 0.7

#23 Dee Bekelja

Opponent	Date	gs	min	Total		3-Point		F-Throw		Rebounds				pf	a	to	blk	stl	pts	avg	
				fg-fga	fg%	3fg-fga	3fg%	ft-fta	ft%	off	def	tot	avg								
NORTHERN COLORADO	11/10/17		2	0-0	.000	0-0	.000	1-2	.500	1	0	1	1.0	2	0	0	0	1	1	1.0	
#21 OKLAHOMA	11/13/17		1	0-0	.000	0-0	.000	0-0	.000	0	0	0	0.5	0	0	0	0	1	0	0.5	
DELAWARE STATE	11/17/17		23	4-10	.400	0-4	.000	6-7	.857	4	3	7	2.7	2	2	1	0	2	14	5.0	
SAINT LOUIS	11/18/17		6	0-2	.000	0-0	.000	0-0	.000	0	0	0	2.0	0	1	0	0	0	0	3.8	
vs FGCU	11/23/17		2	0-1	.000	0-1	.000	0-0	.000	0	0	0	1.6	1	0	0	0	0	0	3.0	
vs Memphis	11/24/17		10	2-5	.400	1-2	.500	0-0	.000	0	2	2	1.7	2	0	0	0	0	5	3.3	
vs GONZAGA	11/25/17		6	1-1	1.000	0-0	.000	0-0	.000	0	0	0	1.4	0	0	0	0	0	2	3.1	
LOYOLA CHICAGO	12/04/17		17	3-8	.375	2-5	.400	0-0	.000	1	5	6	2.0	2	3	1	0	1	8	3.8	
#1 CONNECTICUT	12/08/17		15	1-6	.167	1-4	.250	0-0	.000	0	0	0	1.8	0	0	0	0	0	3	3.7	
at Northwestern	12/13/17		24	6-9	.667	1-2	.500	0-0	.000	1	2	3	1.9	2	1	1	0	3	13	4.6	
Totals			0	106	17-42	.405	5-18	.278	7-9	.778	7	12	19	1.9	11	7	3	0	8	46	4.6

Games played: 10 Rebounds Per Game: 1.9
Minutes per Game: 10.6 Assists Per Game: 0.7
Points per Game: 4.6 Turnovers Per Game: 0.3
FG Percent: 40.5 Assist/Turnover Ratio: 2.3
3FG Percent: 27.8 Steals Per Game: 0.8
FT Percent: 77.8 Blocks Per Game: 0.0

DePaul Individual Game-by-Game (as of Dec 13, 2017)
All Games

#24 Tanita Allen

Opponent	Date	gs	min	Total		3-Point		F-Throw		Rebounds				pf	a	to	blk	stl	pts	avg	
				fg-fga	fg%	3fg-fga	3fg%	ft-fta	ft%	off	def	tot	avg								
NORTHERN COLORADO	11/10/17	*	33	6-9	.667	2-3	.667	3-6	.500	3	6	9	9.0	5	3	2	0	4	17	17.0	
#21 OKLAHOMA	11/13/17	*	28	3-11	.273	2-5	.400	2-2	1.000	1	6	7	8.0	4	2	3	0	2	10	13.5	
DELAWARE STATE	11/17/17	*	22	4-12	.333	2-8	.250	4-4	1.000	1	3	4	6.7	2	2	2	0	0	14	13.7	
SAINT LOUIS	11/18/17	*	30	4-15	.267	2-7	.286	0-0	.000	3	4	7	6.8	2	4	1	1	0	10	12.8	
vs FGCU	11/23/17	*	34	4-13	.308	1-7	.143	3-4	.750	4	6	10	7.4	5	3	1	1	0	12	12.6	
vs Memphis	11/24/17	*	23	6-13	.462	2-5	.400	1-3	.333	2	5	7	7.3	3	4	1	0	3	15	13.0	
vs GONZAGA	11/25/17	*	33	6-11	.545	3-7	.429	0-0	.000	0	5	5	7.0	3	5	4	0	3	15	13.3	
LOYOLA CHICAGO	12/04/17	*	26	0-8	.000	0-4	.000	0-0	.000	1	2	3	6.5	3	1	0	2	1	0	11.6	
#1 CONNECTICUT	12/08/17	*	22	4-9	.444	3-7	.429	0-0	.000	1	0	1	5.9	3	1	1	0	1	11	11.6	
Totals			9	251	37-101	.366	17-53	.321	13-19	.684	16	37	53	5.9	30	25	15	4	14	104	11.6

Games played: 9 Rebounds Per Game: 5.9
Minutes per Game: 27.9 Assists Per Game: 2.8
Points per Game: 11.6 Turnovers Per Game: 1.7
FG Percent: 36.6 Assist/Turnover Ratio: 1.7
3FG Percent: 32.1 Steals Per Game: 1.6
FT Percent: 68.4 Blocks Per Game: 0.4

#31 Deja Cage

Opponent	Date	gs	min	Total		3-Point		F-Throw		Rebounds				pf	a	to	blk	stl	pts	avg	
				fg-fga	fg%	3fg-fga	3fg%	ft-fta	ft%	off	def	tot	avg								
NORTHERN COLORADO	11/10/17		7	3-9	.333	0-2	.000	2-4	.500	3	0	3	3.0	1	0	1	0	0	8	8.0	
#21 OKLAHOMA	11/13/17		4	0-0	.000	0-0	.000	0-0	.000	0	1	1	2.0	0	2	2	0	0	0	4.0	
DELAWARE STATE	11/17/17		14	2-9	.222	0-5	.000	0-0	.000	1	0	1	1.7	0	4	1	0	0	4	4.0	
vs Memphis	11/24/17		1	0-0	.000	0-0	.000	0-0	.000	0	0	0	1.3	0	0	0	0	0	0	3.0	
LOYOLA CHICAGO	12/04/17		9	6-10	.600	3-6	.500	0-0	.000	1	1	2	1.4	0	0	0	0	1	15	5.4	
#1 CONNECTICUT	12/08/17		12	3-8	.375	1-3	.333	0-1	.000	2	1	3	1.7	1	3	2	0	0	7	5.7	
at Northwestern	12/13/17		20	3-10	.300	1-7	.143	3-5	.600	3	3	6	2.3	2	4	1	0	0	10	6.3	
Totals			0	67	17-46	.370	5-23	.217	5-10	.500	10	6	16	2.3	4	13	7	0	1	44	6.3

Games played: 7 Rebounds Per Game: 2.3
Minutes per Game: 9.6 Assists Per Game: 1.9
Points per Game: 6.3 Turnovers Per Game: 1.0
FG Percent: 37.0 Assist/Turnover Ratio: 1.9
3FG Percent: 21.7 Steals Per Game: 0.1
FT Percent: 50.0 Blocks Per Game: 0.0

#33 Claire McMahon

Opponent	Date	gs	min	Total		3-Point		F-Throw		Rebounds				pf	a	to	blk	stl	pts	avg	
				fg-fga	fg%	3fg-fga	3fg%	ft-fta	ft%	off	def	tot	avg								
DELAWARE STATE	11/17/17		13	0-4	.000	0-3	.000	0-0	.000	1	0	1	1.0	3	2	0	2	0	0	0.0	
LOYOLA CHICAGO	12/04/17		3	0-0	.000	0-0	.000	0-0	.000	0	0	0	0.5	0	0	0	0	0	0	0.0	
Totals			0	16	0-4	.000	0-3	.000	0-0	.000	1	0	1	0.5	3	2	0	2	0	0	0.0

Games played: 2 Rebounds Per Game: 0.5
Minutes per Game: 8.0 Assists Per Game: 1.0
Points per Game: 0.0 Turnovers Per Game: 0.0
FG Percent: 0.0 Assist/Turnover Ratio: Infinity
3FG Percent: 0.0 Steals Per Game: 0.0
FT Percent: 0.0 Blocks Per Game: 1.0

DePaul Individual Game-by-Game (as of Dec 13, 2017)
All Games

#35 Mart'e Grays

Opponent	Date	gs	min	Total		3-Point		F-Throw		Rebounds				pf	a	to	blk	stl	pts	avg	
				fg-fga	fg%	3fg-fga	3fg%	ft-fta	ft%	off	def	tot	avg								
NORTHERN COLORADO	11/10/17	*	25	5-15	.333	1-5	.200	1-2	.500	2	4	6	6.0	4	0	3	0	1	12	12.0	
#21 OKLAHOMA	11/13/17	*	33	7-18	.389	2-9	.222	2-2	1.000	1	5	6	6.0	2	1	2	1	2	18	15.0	
DELAWARE STATE	11/17/17	*	15	4-7	.571	1-3	.333	2-2	1.000	1	1	2	4.7	4	2	2	1	0	11	13.7	
SAINT LOUIS	11/18/17		26	9-24	.375	7-11	.636	0-0	.000	2	1	3	4.3	0	2	1	0	0	25	16.5	
vs FGCU	11/23/17	*	30	7-15	.467	1-2	.500	2-4	.500	1	8	9	5.2	4	2	4	2	1	17	16.6	
vs Memphis	11/24/17	*	15	3-8	.375	0-3	.000	4-4	1.000	0	1	1	4.5	2	2	2	0	0	10	15.5	
vs GONZAGA	11/25/17	*	27	4-7	.571	3-3	1.000	1-2	.500	1	2	3	4.3	3	1	3	0	1	12	15.0	
LOYOLA CHICAGO	12/04/17	*	18	4-8	.500	0-1	.000	0-0	.000	0	2	2	4.0	1	1	3	0	0	8	14.1	
#1 CONNECTICUT	12/08/17	*	26	4-10	.400	1-3	.333	0-0	.000	2	2	4	4.0	3	1	1	0	2	9	13.6	
at Northwestern	12/13/17	*	23	6-12	.500	4-8	.500	3-3	1.000	0	3	3	3.9	3	0	1	0	1	19	14.1	
Totals			9	238	53-124	.427	20-48	.417	15-19	.789	10	29	39	3.9	26	12	22	4	8	141	14.1

Games played: 10	Rebounds Per Game: 3.9
Minutes per Game: 23.8	Assists Per Game: 1.2
Points per Game: 14.1	Turnovers Per Game: 2.2
FG Percent: 42.7	Assist/Turnover Ratio: 0.5
3FG Percent: 41.7	Steals Per Game: 0.8
FT Percent: 78.9	Blocks Per Game: 0.4

DePaul Player Game Highs (as of Dec 13, 2017)

All Games

DePaul - INDIVIDUAL GAME HIGHS

Points	27	Millender, Ashton DELAWARE STATE (11/17/17)
	25	Grays, Mart'e SAINT LOUIS (11/18/17)
	23	Coleman, Amarah #21 OKLAHOMA (11/13/17)
	21	Millender, Ashton #21 OKLAHOMA (11/13/17)
	19	Campbell, Kelly vs GONZAGA (11/25/17)
	19	Grays, Mart'e at Northwestern (12/13/17)
Field Goals Made	19	Stonewall, Chante at Northwestern (12/13/17)
	10	Millender, Ashton DELAWARE STATE (11/17/17)
	9	Coleman, Amarah #21 OKLAHOMA (11/13/17)
Field Goals Att.	9	Grays, Mart'e SAINT LOUIS (11/18/17)
	24	Grays, Mart'e SAINT LOUIS (11/18/17)
FG Pct (min 5 made)	18	Grays, Mart'e #21 OKLAHOMA (11/13/17)
	1.000 (6-6)	Stonewall, Chante DELAWARE STATE (11/17/17)
	.833 (10-12)	Millender, Ashton DELAWARE STATE (11/17/17)
3-Point FG Made	.833 (5-6)	Campbell, Kelly NORTHERN COLORADO (11/10/17)
	7	Grays, Mart'e SAINT LOUIS (11/18/17)
3-Point FG Att.	7	Millender, Ashton DELAWARE STATE (11/17/17)
	13	Millender, Ashton #21 OKLAHOMA (11/13/17)
3-Pt FG Pct (min 2 made)	11	Grays, Mart'e SAINT LOUIS (11/18/17)
	1.000 (3-3)	Grays, Mart'e vs GONZAGA (11/25/17)
	1.000 (2-2)	Stonewall, Chante DELAWARE STATE (11/17/17)
	1.000 (2-2)	Stonewall, Chante vs FGCU (11/23/17)
	1.000 (2-2)	Stonewall, Chante vs GONZAGA (11/25/17)
Free Throws Made	1.000 (2-2)	Stonewall, Chante LOYOLA CHICAGO (12/04/17)
	8	Coleman, Amarah NORTHERN COLORADO (11/10/17)
	6	Bekelja, Dee DELAWARE STATE (11/17/17)
Free Throws Att.	6	Campbell, Kelly vs FGCU (11/23/17)
	11	Coleman, Amarah NORTHERN COLORADO (11/10/17)
	7	Millender, Ashton SAINT LOUIS (11/18/17)
	7	Bekelja, Dee DELAWARE STATE (11/17/17)
FT Pct (min 3 made)	7	Campbell, Kelly vs FGCU (11/23/17)
	1.000 (5-5)	Campbell, Kelly vs Memphis (11/24/17)
	1.000 (5-5)	Campbell, Kelly vs GONZAGA (11/25/17)
	1.000 (4-4)	Campbell, Kelly #21 OKLAHOMA (11/13/17)
	1.000 (4-4)	Allen, Tanita DELAWARE STATE (11/17/17)
	1.000 (4-4)	Prochaska, Lauren vs FGCU (11/23/17)
	1.000 (4-4)	Grays, Mart'e vs Memphis (11/24/17)
	1.000 (4-4)	Stonewall, Chante at Northwestern (12/13/17)
1.000 (3-3)	Grays, Mart'e at Northwestern (12/13/17)	
Rebounds	10	Allen, Tanita vs FGCU (11/23/17)
	9	Allen, Tanita NORTHERN COLORADO (11/10/17)
	9	Grays, Mart'e vs FGCU (11/23/17)
	9	Stonewall, Chante SAINT LOUIS (11/18/17)
	8	Campbell, Kelly SAINT LOUIS (11/18/17)
	8	Campbell, Kelly vs GONZAGA (11/25/17)
Assists	8	Campbell, Kelly vs GONZAGA (11/25/17)
	10	Campbell, Kelly #21 OKLAHOMA (11/13/17)
Steals	8	Campbell, Kelly vs GONZAGA (11/25/17)
	7	Stonewall, Chante #21 OKLAHOMA (11/13/17)
	6	Campbell, Kelly vs Memphis (11/24/17)
Blocked Shots	6	Campbell, Kelly #1 CONNECTICUT (12/08/17)
	3	Stonewall, Chante vs FGCU (11/23/17)
	2	McMahon, Claire DELAWARE STATE (11/17/17)
	2	Grays, Mart'e vs FGCU (11/23/17)
	2	Allen, Tanita LOYOLA CHICAGO (12/04/17)
	2	Stonewall, Chante LOYOLA CHICAGO (12/04/17)

Turnovers	5	Stonewall, Chante #21 OKLAHOMA (11/13/17)
	4	Grays, Mart'e vs FGCU (11/23/17)
	4	Coleman, Amarah vs FGCU (11/23/17)
	4	Allen, Tanita vs GONZAGA (11/25/17)
Fouls	5	Campbell, Kelly #21 OKLAHOMA (11/13/17)
	5	Coleman, Amarah NORTHERN COLORADO (11/10/17)
	5	Allen, Tanita NORTHERN COLORADO (11/10/17)
	5	Campbell, Kelly NORTHERN COLORADO (11/10/17)
	5	Stonewall, Chante NORTHERN COLORADO (11/10/17)
	5	Coleman, Amarah SAINT LOUIS (11/18/17)
	5	Allen, Tanita vs FGCU (11/23/17)
	5	Stonewall, Chante vs FGCU (11/23/17)
	5	Campbell, Kelly at Northwestern (12/13/17)

DePaul Player Game Highs (as of Dec 13, 2017)

All Games

Opponent - INDIVIDUAL HIGHS

Points	35	Scott, Savannah NORTHERN COLORADO (11/10/17)
	27	Pollard, Najai DELAWARE STATE (11/17/17)
	26	Dow, China vs FGCU (11/23/17)
	25	Pierre-Louis, Vionise #21 OKLAHOMA (11/13/17)
	24	Smith, Courtney NORTHERN COLORADO (11/10/17)
Field Goals Made	10	Pierre-Louis, Vionise #21 OKLAHOMA (11/13/17)
	10	Pollard, Najai DELAWARE STATE (11/17/17)
Field Goals Att.	17	ELMORE, Brea vs Memphis (11/24/17)
	16	Pollard, Najai DELAWARE STATE (11/17/17)
	16	Lou Samuelson, Katie #1 CONNECTICUT (12/08/17)
FG Pct (min 5 made)	.857 (6-7)	Jackson, Arion DELAWARE STATE (11/17/17)
	.857 (6-7)	Dangerfield, Crystal #1 CONNECTICUT (12/08/17)
3-Point FG Made	6	Dangerfield, Crystal #1 CONNECTICUT (12/08/17)
	4	Scott, Savannah NORTHERN COLORADO (11/10/17)
3-Point FG Att.	9	Ortiz, Gabbi #21 OKLAHOMA (11/13/17)
	9	Cerda, Jessica LOYOLA CHICAGO (12/04/17)
3-Pt FG Pct (min 2 made)	1.000 (2-2)	Leger-Walker, Krysta NORTHERN COLORADO (11/10/17)
	.857 (6-7)	Dangerfield, Crystal #1 CONNECTICUT (12/08/17)
Free Throws Made	14	Dow, China vs FGCU (11/23/17)
	13	Scott, Savannah NORTHERN COLORADO (11/10/17)
Free Throws Att.	15	Dow, China vs FGCU (11/23/17)
	13	Manning, Maddie #21 OKLAHOMA (11/13/17)
	13	Scott, Savannah NORTHERN COLORADO (11/10/17)
FT Pct (min 3 made)	1.000 (13-13)	Scott, Savannah NORTHERN COLORADO (11/10/17)
	1.000 (8-8)	Smith, Courtney NORTHERN COLORADO (11/10/17)
	1.000 (7-7)	Pollard, Najai DELAWARE STATE (11/17/17)
	1.000 (6-6)	Strawbridge, Kailyn LOYOLA CHICAGO (12/04/17)
	1.000 (6-6)	Pulliam, Lindsey at Northwestern (12/13/17)
	1.000 (4-4)	BARTA, Jill vs GONZAGA (11/25/17)
	1.000 (3-3)	WIRTH, Jenn vs GONZAGA (11/25/17)
1.000 (3-3)	Nurse, Kia #1 CONNECTICUT (12/08/17)	
Rebounds	16	Pierre-Louis, Vionise #21 OKLAHOMA (11/13/17)
	12	Salmon, Katie LOYOLA CHICAGO (12/04/17)
	10	CREIGHTON, Cheyenne vs Memphis (11/24/17)
	10	Pollard, Najai DELAWARE STATE (11/17/17)
	10	Collier, Napheesa #1 CONNECTICUT (12/08/17)
	10	Williams, Gabby #1 CONNECTICUT (12/08/17)
Assists	9	Dangerfield, Crystal #1 CONNECTICUT (12/08/17)
	7	Kemph, Jackie SAINT LOUIS (11/18/17)
	7	LOERA, Jessie vs GONZAGA (11/25/17)
	7	Williams, Gabby #1 CONNECTICUT (12/08/17)
Steals	4	LOERA, Jessie vs GONZAGA (11/25/17)
	3	Pierre-Louis, Vionise #21 OKLAHOMA (11/13/17)
	3	Dow, China vs FGCU (11/23/17)
Blocked Shots	4	Stevens, Azura #1 CONNECTICUT (12/08/17)
	3	Collier, Napheesa #1 CONNECTICUT (12/08/17)
Turnovers	9	Smith, Savannah NORTHERN COLORADO (11/10/17)
	7	Pierre-Louis, Vionise #21 OKLAHOMA (11/13/17)
	7	Williams, Gabby #1 CONNECTICUT (12/08/17)
Fouls	5	Llanusa, Ana #21 OKLAHOMA (11/13/17)
	5	Clarke, Tiarna NORTHERN COLORADO (11/10/17)
	5	Smith, Savannah NORTHERN COLORADO (11/10/17)
	5	Zderadicka, Lisa vs FGCU (11/23/17)
	5	Nelson, Erica vs FGCU (11/23/17)
	5	Adderly, Tytonia vs FGCU (11/23/17)

Career Highs

1 Ashton Millender

Points 27, Delaware State (11-17-17)
Rebounds 6, x6 last JMU (03-18-16)
Assists 4, x2 last Oklahoma (11-13-17)
Steals 3, x3 last Connecticut (12-08-17)
Blocks 1, x4 last Seton Hall (01-29-16)
Field Goals 10, Delaware State (11-17-17)
FG Attempts 16, Oklahoma (11-13-17)
3-pt. FG 7, Delaware State (11-17-17)
3-pt. FG Attempts 13, Oklahoma (11-13-17)
Free Throws 5, Saint Louis (11-18-17)
FT Attempts 8, Bradley (11-18-14)
Minutes 38, FGCU (11-23-17)
Double-Figure Games 32

5 Lauren Prochaska

Points 12, vs. UNI (03-17-17)
Rebounds 6, Providence (01-24-16)
Assists 10, at Xavier (02-10-17)
Steals 6, Chicago State (11-24-15)
Blocks 2, x2 last vs. St. John's (03-06-17)
Field Goals 5, vs. UNI (03-17-17)
FG Attempts 14, Creighton (01-04-17)
3-pt. FG 3, x2 last at Butler (02-12-17)
3-pt. FG Attempts 9, Creighton (01-04-17)
Free Throws 4, x2 last, Colgate (11-27-15)
FT Attempts 6, Chicago State (11-24-15)
Minutes 36, St. John's (02-03-17)
5+ Assists 8
5+ Steals 1
Double-Figure Games 3

10 Amarah Coleman

Points 23, Oklahoma (11-13-17)
Rebounds 8, x2 last Marquette (01-21-17)
Assists 7, x2 last Florida Gulf Coast (11-23-17)
Steals 5, Butler (01-13-17)
Blocks 2, Providence (01-02-17)
Field Goals 9, Oklahoma (11-13-17)
FG Attempts 17, Connecticut (12-08-17)
3-pt. FG 5, Oklahoma (11-13-17)
3-pt. FG Attempts 8, Connecticut (12-08-17)
Free Throws 8, Northern Colorado (11-10-17)
FT Attempts 11, Northern Colorado (11-10-17)
Minutes 40, Marquette (01-21-17)
Double-Figure Games 33

20 Kelly Campbell

Points 19, Gonzaga (11-25-17)
Rebounds 8, x3 last vs. Gonzaga (11-25-17)
Assists 10, Oklahoma (11-13-17)
Steals 6x2, Connecticut (12-08-17)
Blocks 1, Oklahoma (11-13-17)
Field Goals 7, vs. at Northwestern (12-13-17)
FG Attempts 11, x2 last at Marquette (02-19-17)
3-pt. FG 5, at Providence (01-29-17)
3-pt. FG Attempts 8, x3 last at Providence (01-29-17)
Free Throws 6, x2 last FGCU (11-23-17)
FT Attempts 7, FGCU (11-23-17)
Minutes 43, Marquette (01-21-17)
Double-Figure Games 19
Double-Doubles: 1

22 Chante Stonewall

Points 20, vs. Seton Hall (03-05-17)
Rebounds 9, x2 last Saint Louis (11-18-17)
Assists 4, x2 last vs. UNI (03-17-17)
Steals 7, vs. Oklahoma (11-13-17)
Blocks 3, Florida Gulf Coast (11-23-17)
Field Goals 8, vs. Seton Hall (03-05-17)
FG Attempts 16, vs. Seton Hall (03-05-17)
3-pt. FG 3, Creighton (01-04-17)
3-pt. FG Attempts 4, Oklahoma (11-13-17)
Free Throws 4, at Northwestern (12-13-17)
FT Attempts 6, Connecticut (12-08-17)
Minutes 28, x2 last vs. UNI (03-17-17)
Double-Figure Games 15

24 Tanita Allen

Points: 30, at Seton Hall (01-08-17)
Rebounds: 11, at Georgetown (12-28-16)
Assists: 5, Gonzaga (11-25-17)
Steals: 4, Northern Colorado (11-10-17)
Field Goals: 11, at Seton Hall (01-08-17)
Field Goal Attempts: 15, Saint Louis (11-18-17)
3-Point Field Goals: 5 x2, last Northern Iowa (03-17-17)
3-Point Field Goal Attempts: 14, at Seton Hall (01-08-17)
Free Throws: 6, Northern Colorado (11-10-17)
Free Throw Attempts: 6, Northern Colorado (11-10-17)
Minutes: 35, Marquette (01-21-17)
Double-Figure Games: 28
Double-Doubles: 4

31 Deja Cage

Points: 15, Loyola (12-04-17)
Rebounds 6, at Northwestern (12-13-17)
Assists 4x2, at Northwestern (12-13-17)
Steals 1, x5 last Seton Hall (02-05-17)
Blocks N/A
Field Goals 6, Loyola (12-04-17)
FG Attempts 10x2, last at Northwestern (12-13-17)
3-pt. FG 3x2, last Loyola (12-04-17)
3-pt. FG Attempts 8, Appalachian State (11-11-16)
Free Throws 3, at Northwestern (12-13-17)
FT Attempts 5, at Northwestern (12-13-17)
Minutes 20, at Northwestern (12-13-17)
Double-Figure Games 4

33 Claire McMahon

Points 12, UT-Martin (12-20-16)
Rebounds 8, Appalachian State (11-11-16)
Assists 4, at Loyola (12-18-16)
Steals 2, at Loyola (12-18-16)
Blocks 1, x2 last at Seton Hall (01-08-17)
Field Goals 4, x2 last UT-Martin (12-20-16)
FG Attempts 7, Prairie View A&M (12-05-16)
3-pt. FG 3, UT-Martin (12-20-16)
3-pt. FG Attempts 5, x3 UT-Martin (12-20-16)
Free Throws 2, Butler (01-13-17)
FT Attempts 2, x4 last Butler (01-13-17)
Minutes 22, Appalachian State (11-11-16)
Double-Figure Games 2

35 Mart'e Grays

Points: 25, Saint Louis (11-18-17)

Rebounds: 10, vs. James Madison (03-18-16)

Assists: 4, x3 last vs. James Madison (03-18-16)

Steals: 3, x3 last Creighton (01-22-16)

Field Goals: 9, Saint Louis (11-18-17)

Field Goal Attempts: 24, Saint Louis (11-18-17)

3-Point Field Goals: 7, Saint Louis (11-18-17)

3-Point Field Goal Attempts: 11, Saint Louis (11-18-17)

Free Throws: 7, x2 last Saint Louis (11-18-17)

Free Throw Attempts: 7, x2 last Saint Louis (11-18-17)

Minutes: 33, Oklahoma (11-13-17)

Double-Figure Games: 27

10+ rebounds: 1

Double-Double: 1

Rebekah Dahlman (at Vanderbilt)

Points: 25 (vs. Drexel, 11/16/16)

Rebounds: 8 (vs. Wisconsin, 11/30/13)

Assists: 9 (vs. UT Martin, 11/27/16)

3FG Made: 6 (2x - last: vs. Kennesaw St., 11/11/16)

Steals: 3 (3x)

Minutes: 38 (vs. Georgia, 1/31/16)

Kelly Campbell

Season	GP-GS	Min/Avg	Total		3-Ptr		F-Throws		Rebounds				PF	FO	A	TO	Blk	Stl	Pts	Avg
			FG-FGA	Pct	FG-FGA	Pct	FT-FTA	Pct	Off	Def	Tot	Avg								
2016-17	34-19	971/28.6	75-203	.369	49-142	.345	39-49	.796	45	110	155	4.6	77	2	102	36	4	41	238	7.0
2017-18	10-10	317/31.7	38-73	.521	13-40	.325	29-33	.879	12	42	54	5.4	33	3	55	13	3	25	118	11.8
Total	44-29	1288/29.3	113-276	.409	62-182	.341	68-82	.829	57	152	209	4.8	110	5	157	49	7	66	356	8.1

Lauren Prochaska

Season	GP-GS	Min/Avg	Total		3-Ptr		F-Throws		Rebounds				PF	FO	A	TO	Blk	Stl	Pts	Avg
			FG-FGA	Pct	FG-FGA	Pct	FT-FTA	Pct	Off	Def	Tot	Avg								
2014-15	25-0	209/8.4	7-26	.269	5-20	.250	4-5	.800	2	14	16	0.6	13	0	22	12	2	7	23	0.9
2015-16	34-0	329/9.7	17-62	.274	7-29	.241	17-30	.567	12	34	46	1.4	24	0	48	23	4	26	58	1.7
2016-17	33-22	714/21.6	52-142	.366	18-82	.220	18-27	.667	9	55	64	1.9	47	0	102	40	12	28	140	4.2
2017-18	10-1	174/17.4	4-20	.200	1-10	.100	4-4	1.000	2	19	21	2.1	14	0	29	10	3	10	13	1.3
Total	102-23	1426/14.0	80-250	.320	31-141	.220	43-66	.652	25	122	147	1.4	98	0	201	85	21	71	234	2.3

Mart'e Grays

Season	GP-GS	Min/Avg	Total		3-Ptr		F-Throws		Rebounds				PF	FO	A	TO	Blk	Stl	Pts	Avg
			FG-FGA	Pct	FG-FGA	Pct	FT-FTA	Pct	Off	Def	Tot	Avg								
2014-15	29-0	395/13.6	64-167	.383	23-74	.311	19-27	.704	26	59	85	2.9	56	2	12	27	8	19	170	5.9
2015-16	35-7	543/15.5	85-195	.436	29-93	.312	12-22	.545	40	90	130	3.7	55	1	38	50	3	21	211	6.0
2016-17	0-0	0/0.0	0-0	.000	0-0	.000	0-0	.000	0	0	0	0.0	0	0	0	0	0	0	0	0.0
2017-18	10-9	238/23.8	53-124	.427	20-48	.417	15-19	.789	10	29	39	3.9	26	0	12	22	4	8	141	14.1
Total	74-16	1176/15.9	202-486	.416	72-215	.335	46-68	.676	76	178	254	3.4	137	3	62	99	15	48	522	7.1

Rachel McLimore

Season	GP-GS	Min/Avg	Total		3-Ptr		F-Throws		Rebounds				PF	FO	A	TO	Blk	Stl	Pts	Avg
			FG-FGA	Pct	FG-FGA	Pct	FT-FTA	Pct	Off	Def	Tot	Avg								
2017-18	9-0	95/10.6	13-32	.406	5-14	.357	4-4	1.000	9	7	16	1.8	11	0	12	6	0	10	35	3.9
Total	9-0	95/10.6	13-32	.406	5-14	.357	4-4	1.000	9	7	16	1.8	11	0	12	6	0	10	35	3.9

Rebekah Dahlman

Season	GP-GS	Min/Avg	Total		3-Ptr		F-Throws		Rebounds				PF	FO	A	TO	Blk	Stl	Pts	Avg
			FG-FGA	Pct	FG-FGA	Pct	FT-FTA	Pct	Off	Def	Tot	Avg								
2017-18	1-0	17/17.0	2-3	.667	0-0	.000	0-0	.000	1	1	2	2.0	3	0	2	2	0	0	4	4.0
Total	1-0	17/17.0	2-3	.667	0-0	.000	0-0	.000	1	1	2	2.0	3	0	2	2	0	0	4	4.0

Tanita Allen

Season	GP-GS	Min/Avg	Total		3-Ptr		F-Throws		Rebounds				PF	FO	A	TO	Blk	Stl	Pts	Avg
			FG-FGA	Pct	FG-FGA	Pct	FT-FTA	Pct	Off	Def	Tot	Avg								
2015-16	30-0	300/10.0	42-87	.483	16-43	.372	11-18	.611	23	27	50	1.7	29	0	14	11	4	12	111	3.7
2016-17	35-0	778/22.2	121-263	.460	47-117	.402	34-46	.739	65	109	174	5.0	71	2	41	45	18	23	323	9.2
2017-18	9-9	251/27.9	37-101	.366	17-53	.321	13-19	.684	16	37	53	5.9	30	2	25	15	4	14	104	11.6
Total	74-9	1329/18.0	200-451	.443	80-213	.376	58-83	.699	104	173	277	3.7	130	4	80	71	26	49	538	7.3

Vinisha Sherrod

Season	GP-GS	Min/Avg	Total		3-Ptr		F-Throws		Rebounds				PF	FO	A	TO	Blk	Stl	Pts	Avg
			FG-FGA	Pct	FG-FGA	Pct	FT-FTA	Pct	Off	Def	Tot	Avg								
2017-18	7-0	49/7.0	4-22	.182	3-17	.176	2-4	.500	3	2	5	0.7	9	0	3	8	0	4	13	1.9
Total	7-0	49/7.0	4-22	.182	3-17	.176	2-4	.500	3	2	5	0.7	9	0	3	8	0	4	13	1.9

DePaul Combined Team Statistics (as of Dec 13, 2017)
All Games

RECORD:	OVERALL	HOME	AWAY	NEUTRAL
All Games	7-3	4-2	1-0	2-1
Conference	0-0	0-0	0-0	0-0
Non-conference	7-3	4-2	1-0	2-1

##	Player	gp-gs	min	Total		3-Point		F-Throw		Rebounds			avg	pf	dq	a	to	blk	stl	pts	avg	
				fg-fga	fg%	3fg-fga	3fg%	ft-fga	ft%	off	def	tot										
35	Mart'e Grays	10-9	238	23.8	53-124	.427	20-48	.417	15-19	.789	10	29	39	3.9	26	0	12	22	4	8	141	14.1
01	Ashton Millender	10-9	303	30.3	50-109	.459	31-80	.388	10-12	.833	12	11	23	2.3	15	0	11	12	0	9	141	14.1
10	Amarah Coleman	10-10	231	23.1	41-99	.414	20-47	.426	25-39	.641	20	23	43	4.3	33	2	37	18	1	8	127	12.7
20	Kelly Campbell	10-10	317	31.7	38-73	.521	13-40	.325	29-33	.879	12	42	54	5.4	33	3	55	13	3	25	118	11.8
24	Tanita Allen	9-9	251	27.9	37-101	.366	17-53	.321	13-19	.684	16	37	53	5.9	30	2	25	15	4	14	104	11.6
22	Chante Stonewall	10-2	186	18.6	41-75	.547	14-27	.519	15-23	.652	16	24	40	4.0	26	2	12	12	7	18	111	11.1
31	Deja Cage	7-0	67	9.6	17-46	.370	5-23	.217	5-10	.500	10	6	16	2.3	4	0	13	7	0	1	44	6.3
23	Dee Bekelja	10-0	106	10.6	17-42	.405	5-18	.278	7-9	.778	7	12	19	1.9	11	0	7	3	0	8	46	4.6
11	Rebekah Dahlman	1-0	17	17.0	2-3	.667	0-0	.000	0-0	.000	1	1	2	2.0	3	0	2	2	0	0	4	4.0
14	Rachel McLimore	9-0	95	10.6	13-32	.406	5-14	.357	4-4	1.000	9	7	16	1.8	11	0	12	6	0	10	35	3.9
03	Vinisha Sherrod	7-0	49	7.0	4-22	.182	3-17	.176	2-4	.500	3	2	5	0.7	9	0	3	8	0	4	13	1.9
05	Lauren Prochaska	10-1	174	17.4	4-20	.200	1-10	.100	4-4	1.000	2	19	21	2.1	14	0	29	10	3	10	13	1.3
33	Claire McMahon	2-0	16	8.0	0-4	.000	0-3	.000	0-0	.000	1	0	1	0.5	3	0	2	0	2	0	0	0.0
TM	TEAM										15	18	33				3					
	DePaul	10	2050		317-750	.423	134-380	.353	129-176	.733	134	231	365	36.5	218	7	220	131	24	115	897	89.7
	Opponents	10	2050		280-610	.459	51-167	.305	180-231	.779	110	311	421	42.1	175	3	153	220	29	57	791	79.1

Team Statistics	DPU	OPP
SCORING	897	791
Points per game	89.7	79.1
Scoring margin	+10.6	-
FIELD GOALS-ATT	317-750	280-610
Field goal pct	.423	.459
3 POINT FG-ATT	134-380	51-167
3-point FG pct	.353	.305
3-pt FG made per game	13.4	5.1
FREE THROW-ATT	129-176	180-231
Free throw pct	.733	.779
F-Throws made per game	12.9	18.0
REBOUNDS	365	421
Rebounds per game	36.5	42.1
Rebounding margin	-5.6	-
ASSISTS	220	153
Assists per game	22.0	15.3
TURNOVERS	131	220
Turnovers per game	13.1	22.0
Turnover margin	+8.9	-
Assist/turnover ratio	1.7	0.7
STEALS	115	57
Steals per game	11.5	5.7
BLOCKS	24	29
Blocks per game	2.4	2.9
Attendance	15774	636
Home game-Avg/Game	6-2629	1-636
Neutral site-Avg/game		3-0

Date	Opponent	Score	Att.
11/10/17	NORTHERN COLORADO	L 88-94	1665
11/13/17	#21 OKLAHOMA	Wot 111-108	2072
@ 11/17/17	DELAWARE STATE	W 110-71	1692
@ 11/18/17	SAINT LOUIS	W 86-78	1964
# 11/23/17	vs FGCU	Lot 84-89	
# 11/24/17	vs Memphis	W 81-67	
# 11/25/17	vs GONZAGA	W 88-71	
12/04/17	LOYOLA CHICAGO	W 88-47	5152
12/08/17	#1 CONNECTICUT	L 69-103	3229
12/13/17	at Northwestern	W 92-63	636
* Conference game			
@ Maggie Dixon Classic			
# Play4Kay Showcase			

Score by periods	1st	2nd	3rd	4th	OT	Total
DePaul	216	210	221	226	24	897
Opponents	208	188	185	184	26	791

TV/RADIO ROSTER



1
Ashton Millender
5-8 | Jr. | G
Chicago, Ill.



3
Vinisha Sherrod
5-9 | Fr. | G
Bourbonnais, Ill.



5
Lauren Prochaska
5-8 | Sr. | G
Chicago, Ill.



10
Amarah Coleman
5-11 | Sr. | G
Bolingbrook, Ill.



11
Rebekah Dahlman
5-9 | GS | G
Braham, Minn.



14
Rachel McLimore
5-10 | Fr. | G-F
Zionsville, Ind.



15
Jolene Daninger
5-7 | Fr. | G
Andover, Minn.



20
Kelly Campbell
5-10 | So. | G
Wall, N.J.

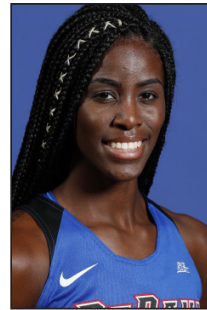

22
Chante Stonewall
6-1 | So. | F
Normal, Ill.



23
Dee Bekelja
5-8 | Fr. | G
Solon, Ohio



24
Tanita Allen
5-10 | Jr. | G
Chicago, Ill.



31
Deja Cage
5-8 | So. | G
Chicago, Ill.



33
Claire McMahon
6-1 | So. | G
Frankfort, Ill.



35
Mart'e Grays
6-2 | Jr. | F
Detroit, Mich.



Doug Bruno
Head Coach
32nd Season at
DePaul



Jill M. Pizzotti
Associate Head
Coach



Lisa Ryckbosch
Assistant Coach



Jasmine Lister
Assistant Coach



Candis Blankson
Dir. of Professional,
Corporate & Com-
munity Relations



Bradley Bruno
Video
Coordinator