



# NOTRE DAME

## WOMEN'S BASKETBALL

**Fighting Irish Media**  
▶ Leigh Torbin  
▶ [ltorbin@nd.edu](mailto:ltorbin@nd.edu)  
▶ 407-325-5703 (c)  
▶ [UND.com/WBB](http://UND.com/WBB)

### 2016-17 SCHEDULE

#### NOVEMBER

3	Roberts Wesleyan (Exhib.)	W, 129-50
11	Central Michigan \$ [ACC Net. Extra]	W, 107-47
14	Fordham \$ [ACC Net. Extra]	W, 67-36
17	Green Bay \$ [ACC Net. Extra]	W, 71-67
20	#17 Washington \$ [CBS Sports]	W, 71-60
22	vs. UL-Lafayette ^	W, 91-51
26	TCU [ACC Net. Extra]	W, 92-59
30	at Iowa [BTN]	W, 73-58

#### DECEMBER

4	Valparaiso [ACC Net. Extra]	W, 114-54
7	#1 UConn [ESPN2]	L, 61-72
10	at DePaul [CSN+]	8 p.m.
18	at Toledo	2 p.m.
20	at Michigan State [BTN]	7 p.m.
27	at Chattanooga	6:30 p.m.
29	at NC State *	7 p.m.

#### JANUARY

2	at Georgia Tech *	7 p.m.
5	Wake Forest * [ACC Net. Extra]	7 p.m.
8	at Miami * [ESPN Flex]	3 p.m.
12	Pittsburgh * [ACC Net. Extra]	7 p.m.
16	at Tennessee [ESPN2]	7 p.m.
19	at Boston College *	7 p.m.
22	at North Carolina * [ESPNU]	12 p.m.
26	Duke * [ACC Network]	7 p.m.
29	Virginia * [ESPNU]	12 p.m.

#### FEBRUARY

2	at Virginia Tech *	7 p.m.
6	Louisville * [ESPN2]	7 p.m.
12	Georgia Tech * [ACC Network]	1 p.m.
16	at Clemson *	7 p.m.
19	at Syracuse * [ESPN2]	5 p.m.
23	Boston College * [ACC Net. Extra]	7 p.m.
26	Florida State * [ESPN2]	1 p.m.

#### MARCH

1	ACC First Round %	TBA
2	ACC Second Round %	TBA
3	ACC Quarterfinals %	TBA
4	ACC Semifinals %	TBA
5	ACC Final %	TBA
17/18	NCAA First Round &	TBA
19/20	NCAA Second Round &	TBA
24/25	NCAA Sweet 16 @	TBA
26/27	NCAA Elite Eight @	TBA
31	NCAA Final Four #	TBA

#### APRIL

2	NCAA Final Four #	TBA
---	-------------------	-----

#### Home Games in bold

All times are subject to change and listed in ET

[denotes television coverage]

\* - denotes an Atlantic Coast Conference game

\$ - Preseason WNIT (at Notre Dame, Ind.)

^ - Campbell Center (Houston, Texas)

% - HTC Center (Conway, S.C.)

& - TBA Campus sites

@ - 2017 NCAA Regional Sites

Webster Bank Arena [Bridgeport, Conn.]

Rupp Arena [Lexington, Ky.]

Chesapeake Energy Arena [Oklahoma City, Okla.]

Stockton Arena [Stockton, Calif.]

# - 2017 NCAA Final Four

American Airlines Center [Dallas, Texas]

### GAME 10 • DePAUL



## #2/1 University of Notre Dame Fighting Irish

(8-1, 0-0 ACC)



## #16/15 DePaul University Blue Demons

(6-2, 0-0 BIG EAST)

#### GAME 10

**Matchup:** Notre Dame at DePaul

**Date:** Saturday, Dec. 10

**Time:** 7:05 p.m. CT / 8:05 p.m. ET

**Site:** Notre Dame, Ind.

**Arena:** McGrath-Phillips Arena (3,000)

**Television:** CSN Chicago Plus

**Talent:** Zach Zaidman, Patricia Babcock McGraw

**Live Video:** DePaulBlueDemons.com

**Talent:** Zach Zaidman, Patricia Babcock McGraw

**Live Radio:** Pulse FM 96.9/92.1

**Talent:** Bob Nagle

**Live Audio:** WatchND App or WatchND.tv

**Live Stats:** UND.com

**Live Updates:** @NDWBB

**Series History:** Notre Dame leads 23-19

#### What's Inside

Notes	1-7
University Information & Quick Facts	2
Series History vs. DePaul	2
Around the ACC	3
National Polls & Notre Dame in the Polls	4
2016-17 Honors & Awards	4
Notre Dame's Record When	5
Specialty Stats	6
Notre Dame Roster	8
Radio/TV Roster	9
Miscellaneous Statistics	10
The Last Time	11-12
Game Recaps	13-15
Player Bio Updates	16-26
2016-17 Season Stats	27-32

### Notre Dame Likely Starters and Reserves

No	Name	Pos	Ht	Yr*	PPG	RPG	Other	Notes
3	Marina Mabrey	G	5-11	So.	12.4	2.9	22 assts	• Leads all returnees with .453 3-point pct. in '16
11	Brianna Turner	F	6-3	Jr.	13.8	6.9	10 blks	• Preseason AP All-American
15	Lindsay Allen	G	5-8	Sr.	9.0	5.1	68 assts	• Two-time Lieberman Award finalist
24	Arike Ogunbowale	G	5-8	So.	16.6	3.7	17 stls	• espnW National Player of the Week (Nov. 21)
33	Kathryn Westbeld	F	6-2	Jr.	9.3	6.1	12 assts	• 2nd year-starter, only Turner had more blocks in '16

#### Off the Bench For the Fighting Irish

5	Jackie Young	G	6-0	Fr.	9.7	4.6	11 assts	• Naismith National HS Player of the Year
14	Mychal Johnson	G	5-7	Jr.	2.8	2.0	13 assts	• Made first career start Nov. 11 vs. CMU
20	Ali Patberg	G	5-10	So.	0.0	2.0	3 assts	• Missed all of '15-16 due to a knee injury
21	Kristina Nelson	F	6-4	Sr.	4.8	4.6	13 assts	• May be ND's most improved player from '15-16
22	Erin Boley	G	6-2	Fr.	6.1	2.6	5 assts	• Gatorade National HS Player of the Year
35	Diamond Thompson	C	6-5	Sr.	1.5	0.5	0 assts	• Played in career-high 23 games last year

\* = players listed by academic class (Kristina Nelson did not play in 2014-15 and Ali Patberg did not play in 2015-16 so both have an additional season of athletic eligibility)

# 2

Notre Dame has not lost two games in a row since November 18 and 21, 2010. The Irish fell to No. 1 UConn on Wednesday night in their last outing.

# 4.53

Senior **Lindsay Allen** is fourth in the nation with a 4.53 assist-to-turnover ratio while ranking fifth with 68 assists and sixth with 7.6 assists per game.

# 11

Notre Dame rides an 11-game road winning streak into Saturday night's game, the third-longest active streak of its kind in the nation.



NDWBB



NDWBB



NDWBB



NDWBB

### UNIVERSITY INFORMATION

School: ..... University of Notre Dame  
 Location: ..... Notre Dame, IN 46556  
 Founded: ..... 1842  
 Enrollment: ..... 8,475 (undergraduate), 12,126 (total)  
 Nickname: ..... Fighting Irish  
 Colors: ..... Gold and Blue  
 Affiliation: ..... NCAA Division I  
 Conference: ..... Atlantic Coast Conference (ACC)  
 President: ..... Rev. John I. Jenkins, C.S.C. (Notre Dame '76)  
 Provost: ..... Thomas Burish  
 NCAA Faculty Representative: ..... Patricia Bellia (Harvard '91)  
 Athletics Director: ..... Jack Swarbrick (Notre Dame '76)  
 Sr. Assoc. Athletic Director/Sport Admin.: ..... Jill Bodensteiner (Notre Dame '91)  
 Ticket Office Phone: ..... (574) 631-7356  
 Home Arena (capacity): ..... Purcell Pavilion at the Joyce Center (9,149)

### WOMEN'S BASKETBALL INFORMATION

Karen and Kevin Keyes Family Head Women's Basketball Coach:  
 Muffet McGraw (St. Joseph's (Pa.) '77)  
 Record at Notre Dame: ..... 740-224 (.768) (30th season)  
 Record Overall ..... 828-265 (.758) (35th season)  
 ACC Record/Years: ..... 47-1 (three seasons)  
 Associate Head Coach: ..... Carol Owens (Northern Illinois '90)  
 Associate Head Coach / Recruiting Coordinator: ..... Niele Ivey (Notre Dame '00)  
 Associate Coach: ..... Beth Cunningham (Notre Dame '97)  
 Director of Basketball Operations: ..... Katie Capps (Western Kentucky '02)  
 Video Coordinator: ..... Erica Williamson (Notre Dame '10)  
 Special Events Coordinator: ..... Sharla Lewis (Chicago State '99)  
 Athletic Trainer: ..... Anne Marquez (West Florida '01)  
 Strength and Conditioning: ..... Elisa Angeles (Ball State '03)  
 Academic Counselor: ..... Amanda Hall (DePauw '01)  
 Equipment Manager: ..... Kathy Speybroeck (Indiana '82)  
 Women's Basketball Office Phone: ..... (574) 631-5420

### MEDIA RELATIONS INFORMATION

Associate Director, Athletics Communications (WBB SID): ..... Leigh Torbin  
 Office Phone: ..... (574) 631-9471  
 Cell Phone: ..... (407) 325-5703  
 E-Mail: ..... ltorbin@nd.edu  
 Assistant Director, Athletics Communications (WBB Asst.): ..... Megan Golden  
 Office Phone: ..... (574) 631-2664  
 Cell Phone: ..... (440) 223-7142  
 E-Mail: ..... mgolden@nd.edu  
 Purcell Pavilion Press Row Phone: ..... (574) 631-5309  
 Mailing Address: ..... University of Notre Dame  
 113 Joyce Center  
 Notre Dame, IN 46556  
 Web Site: ..... www.und.com/NDWBB  
 Twitter: ..... @NDWBB  
 Instagram: ..... NDWBB  
 Facebook: ..... facebook.com/NDWBB  
 Snapchat ..... NDWBB

### TEAM INFORMATION

2015-16 Overall Record: ..... 33-2  
 2015-16 ACC Record/Finish: ..... 16-0 (1st)  
 2015-16 Postseason: ..... ACC Tournament Champion  
 ..... NCAA Sweet 16  
 Letter Winners Returning: ..... 9  
 Letter Winners Lost: ..... 3  
 Newcomers: ..... 2  
 2016-17 Captains: ..... TBA  
 NCAA Appearances ..... 23 (Last: 2016)  
 NCAA Final Four Appearances ..... Seven (Last: 2015)  
 NCAA National Championships ..... One (2001)

### NOTRE DAME-DEPAUL HISTORY

- Notre Dame leads the all-time series, 23-19 although the close total belies a recent run of success by the Irish who have won each of the last eight meetings - the longest winning streak by either side in the series.
- Last year's contest saw a high-scoring affair as the Irish downed the Blue Demons, 95-90, at Purcell Pavilion. **Maddison Cable** scored 21 points and added 10 rebounds to pace Notre Dame's offense that saw five players hit double figures. The programs also recently met under the bright lights of the 2015 NCAA Championship stage with the Irish claiming a 79-67 win over the Blue Demons during the tournament's second round.
- The last trip to Chicago for Notre Dame proved to be a thriller as Notre Dame escaped from McGrath-Phillips Arena with a 94-93 win in overtime. **Jewell Loyd** tied the school record with 41 points, including the game-winning free throws with 5.3 seconds left in overtime.
- The teams have played five times in the postseason with Notre Dame holding a 3-2 edge in those meetings. The Irish claimed the 2015 NCAA Championship meeting along with contests in the 2011 and 2012 BIG EAST Championships. DePaul took a game from Notre Dame in both the 2007 BIG EAST Championship and the 1989 WNIT.

### IRISH START 8-0

- Notre Dame opened the season on a eight-game winning streak before falling to No. 1 UConn on Dec. 7. It marked the third time in four years in which the Irish had started at least 8-0.
- The 2014-15 Irish stood at 8-0 before losing to UConn on Dec. 6, and the 2013-14 Irish were 37-0 before losing to UConn in the national championship game. The lone exception is the 2015-16 Irish which started the season only 7-0 before losing at UConn.

### CURRENT ROAD RUN

- Notre Dame has won each of its last 11 road games since a Dec. 5, 2015, loss at UConn.
- The streak is the third-longest active run in the nation. UConn has presently won 27 consecutive road games and Louisville has won 12 in a row away from the KFC Yum! Center.

### ON THE ROAD AGAIN AND AGAIN

- Notre Dame is embarking on the first stop of a six-game road trip which will also take Notre Dame to Toledo (Dec. 18), Michigan State (Dec. 20), Chattanooga (Dec. 27), NC State (Dec. 29) and Georgia Tech (Jan. 2) before the Irish once again play at home at Purcell Pavilion.
- It is the longest true road game string in school history. The previous record was five consecutive road games Dec. 30, 1983, to Jan. 15, 1984, as the Irish traversed the U.S. going to Boston College, East Carolina, Xavier, Louisiana Tech and SMU.
- Notre Dame has played four straight road games several times in the Muffet McGraw era, most recently a run from Dec. 28, 2008, to Jan. 6, 2009, with the Irish sweeping four straight contests at Charlotte, Vanderbilt, Seton Hall and DePaul.
- Oddly, Notre Dame had to wait significantly to pass its first true road test. The Irish were one of the final 27 teams nationally to play a true road game in 2016-17, not breaking out their blue uniforms until a Nov. 30 contest at Iowa in the ACC/Big Ten Challenge.

## Series History

### Notre Dame Leads 23-19

Home: 13-6, Away: 8-11, Neutral: 2-2

Date	Site	Result	Score
1/30/79	Chicago	L	53-82
2/27/82	Notre Dame	L	55-60
2/27/83	Chicago	W	52-50
1/21/84	Chicago	L	46-62
1/30/84	Notre Dame	W	78-62
1/27/85	Chicago	L	64-72
2/24/85	Notre Dame	W	68-57
1/26/86	Notre Dame	W	55-53
2/23/86	Chicago	W	73-58
1/18/87	Notre Dame	L	68-80
2/21/87	Chicago	W	53-44
1/20/88	Chicago	L	77-80
2/28/88	Notre Dame	L	68-69
1/24/89	Chicago	L	62-83
3/24/89	Amarillo, Texas	L	69-77
1/27/90	Notre Dame	L	64-71
1/11/91	Chicago	W	81-66
2/11/92	Notre Dame	L	49-62
1/25/93	Chicago	L	55-71
1/11/94	Notre Dame	W	77-63
1/16/95	Chicago	L	87-96
12/31/01	Notre Dame	W	79-50
12/11/02	Chicago	L	59-75
1/17/06	Notre Dame	W	78-75
2/12/06	Chicago	L	50-79
2/11/07	Notre Dame	W	78-70
2/26/07	Chicago	L	73-87
3/3/07	Hartford, Conn.	L	71-76
1/22/08	Notre Dame	L	80-81
2/24/08	Chicago	W	66-64
1/6/09	Chicago	W	86-62
2/8/09	Notre Dame	W	62-59
2/14/10	Notre Dame	W	90-66
2/28/11	Chicago	L	69-70
3/7/11	Hartford, Conn.	W	71-67
2/5/12	Notre Dame	W	90-70
3/4/12	Hartford, Conn.	W	69-54
2/24/13	Chicago	W	84-56
11/26/13	Notre Dame	W	92-76
12/10/14	Chicago	W	94-93 (ot)
3/22/15	Notre Dame	W	79-67
12/9/15	Notre Dame	W	95-90

Series Scoring	Total	Average
Notre Dame	2,969	70.7
DePaul	2,905	69.2

**Current Win Streak:** Notre Dame - 8  
**Muffet McGraw vs. DePaul:** 17-14  
**Doug Bruno vs. Notre Dame:** 12-17  
**McGraw vs. Bruno:** 17-12  
**ND Biggest Win:** 29 (79-50 on 12/31/01)  
**DU Biggest Win:** 29 (twice, last 79-50 on 2/12/06)

### THE TALE OF THE TAPE

	ND	DPU
Overall/conference record	8-1/0-0	6-2/0-0
AP/WBCA-USA Today poll	2/1	16/15

### SCORING

Points scored per game	83.0	84.4
Points allowed per game	56.0	76.8
Field goal percentage	.489	.421
Three-point percentage	.401	.348
Free throw percentage	.693	.744

### REBOUNDING

Rebounds per game	43.0	40.4
Opponent rebs. per game	30.3	40.1
Rebounding margin	+12.7	+0.3

### OTHER

Assists per game	19.3	21.8
Turnovers per game	14.0	15.9
Assist/turnover ratio	1.4	1.4
Steals per game	12.1	10.0
Blocked shots per game	4.2	2.5

**IRISH USED TO LEADING, EXCEPT FOR UCONN**

- Notre Dame had played 320 minutes of basketball entering the UConn game on Dec. 7. The Irish had only trailed for 18 seconds of that span.
- Notre Dame had held the lead for 312:20 out of those 320 minutes played to that point this year and been tied for 7:22.
- The Irish trailed Louisiana-Lafayette, 3-2, for seven seconds on Nov. 22 and faced a 7-5 deficit against TCU for 11 seconds on Nov. 26. In each instance, **Marina Mabrey** hit the shot which gave the Irish back the lead mere seconds after falling behind.
- Connecticut was the first team to prove capable of cracking through this Irish advantage. UConn led for 35:02 of the contest at Purcell Pavilion with 2:11 worth of tied game and 2:46 of Notre Dame lead time.

**SOMEBODY'S "0" MUST GO...AGAIN AND AGAIN**

- As a curious function of opening the season with the 16-team bracketed Preseason WNIT, along with winning each contest itself, each of Notre Dame's first six games this year saw a matchup of undefeated teams.
- UConn was the seventh undefeated team the Irish faced in nine games this season - all of which saw Notre Dame come into the contest undefeated as well.
- Notre Dame opened 2016-17 by facing six similarly undefeated schools in Central Michigan (0-0), Fordham (1-0), Green Bay (2-0), Washington (3-0), Louisiana-Lafayette (1-0) and TCU (4-0), defeating each of them. The Irish fell to 7-0 UConn
- The Nov. 30 game at then-5-2 Iowa in the ACC/Big Ten Challenge was the first for the Irish this season against a team which had previously lost a game.

**CHECKING THE NCAA LEADERS**

- The season is young, but several of Notre Dame's top players have ascended to spots among the best in the country already in 2016-17.
- *NCAA leaders below are from the Friday, Dec. 9 update.*
- Some team categories where the Irish collectively excel and rank in the top 10 include scoring margin (eighth at +27.0), rebound margin (ninth at +12.7), assists (ninth at 174) and field goal percentage (10th at 48.9%). The Irish narrowly miss the top 10 in assists per game (11th at 19.3) and assist-to-turnover ratio (14th at 1.38)
- Two-time Nancy Lieberman Award finalist **Lindsay Allen** has made a quick claim to her status as the country's top point guard, not only in how she keeps the Irish under control, but also for her passing ability. Allen is fifth nationally with 68 assists and sixth with 7.6 assists per game. Allen is also fourth with an assist-to-turnover ratio of 4.53. She leads the ACC in all three categories.
- Allen's 627 career assists rank second among active players behind only Northwestern's Ashley Deary who has 641.
- Allen is also 39th nationally in steals (24) and 55th in steals per game (2.67).
- **Arike Ogunbowale** has already claimed an espnW National Player of the Week honor and an ACC Player of the Week accolade. Her 3-point shooting, instrumental to each award, ranks as the country's best. Ogunbowale entered the Valparaiso game tied for first nationally with a 60.9% shooting percentage from downtown. Unfortunately, she has not longer taken the minimum number of shots to qualify.
- **Brianna Turner** has shot the ball well this year and stands 43rd nationally with her field goal percentage of 55.9%.

**IVEY JOINS RING OF HONOR**

- Prior to the Valparaiso game on Dec. 4, **Niele Ivey** became the third inductee into the Ring of Honor (joining **Ruth Riley** and **Skylar Diggins**) and the first of two this season as **Beth (Morgan) Cunningham** will join the ranks on Jan. 29 when the Irish play host to Virginia.
- Ivey has made immense contributions to the program both as a player and coach. Along with Karen and Kevin Keyes Family Head Women's Basketball Coach **Muffet McGraw** and associate head coach **Carol Owens**, Ivey is one of three connections to all seven Irish Final Four appearances.
- Ivey co-captained the 2001 national championship team along with Riley and earned All-America accolades that season. Ivey was a finalist for the 2001 Nancy Lieberman Award as the country's best point guard and claimed the 2001 Frances Pomeroy Naismith Award for the nation's best player 5-foot-8 or under. Ivey was a three-time All-BIG EAST pick who would go on to play in the WNBA for four years.
- The 2016 WBCA assistant coach of the year, Ivey has helped mentor some of the nation's top backcourts at Notre Dame, led by **Skylar Diggins**, **Jewell Loyd** and **Lindsay Allen**.

**ANOTHER NICE NOVEMBER FOR NOTRE DAME**

- Notre Dame went a perfect 7-0 in November, continuing a trend of hot starts for the Irish. The Irish have won 32 consecutive games in the month of November, running back to a Nov. 20, 2011, loss at No. 1 Baylor. In the 30 years under **Muffet McGraw**, Notre Dame is 108-20 (.844) in November, including a 64-4 (.941) mark at home.
- Highlights from this season's opening month include winning four games in nine days to claim the Preseason WNIT championship, defeating No. 17 Washington in the title game. **Arike Ogunbowale** earned tournament MVP honors while **Lindsay Allen** joined her on the all-tournament squad. The Irish went out of their way to create a Shamrock Series-style Homecoming game for Houston-area native **Brianna Turner**, defeating Louisiana-Lafayette in a unique contest that was played on two different courts. Notre Dame capped the month with a quality win over Iowa at Carver-Hawkeye Arena in the ACC/Big Ten Challenge.

**ON THE ROAD AT LAST**

- Notre Dame's equipment managers finally had cause to dust off the blue road uniforms as the Irish wore them on Nov. 30 at Iowa for the first time in 2016-17.
- Nov. 30 is the latest that the Irish have played their first true road game of a season since waiting until Dec. 5, 1993, to face Brown in Providence, beating the Bears, 58-54.
- The first six games of the year for the Irish saw five true home games played at Purcell Pavilion at the Joyce Center and one other home game played on neutral courts in Houston against Louisiana-Lafayette.
- Notre Dame was one of 27 teams nationally that had yet to play a true road game as of Nov. 30. West Virginia will go the longest without playing a true road game, waiting until its Big 12 opener on Dec. 29 at TCU.
- The Irish have now won their first road game in each of the past five years.

**Around the ACC (Dec. 8)**

**ACC Standings**

Team	Conf.	Overall
Virginia Tech (25/RV)	0-0	9-0
Clemson	0-0	8-0
Duke (21/21)	0-0	10-1
Florida State (7/7)	0-0	9-1
<b>NOTRE DAME (2/1)</b>	<b>0-0</b>	<b>8-1</b>
Georgia Tech	0-0	8-1
North Carolina	0-0	8-1
Miami (14/16)	0-0	7-1
Louisville (8/8)	0-0	7-2
NC State	0-0	7-2
Pittsburgh	0-0	7-2
Wake Forest	0-0	7-2
Virginia	0-0	6-2
Syracuse (20/19)	0-0	7-3
Boston College	0-0	3-6

**ACC Preseason Predictions**

**2016-17 Predicted Order of Finish (First Place Votes)**

	Blue Ribbon Panel	Coaches
1.	<b>Notre Dame (44)</b>	<b>Notre Dame (13)</b>
2.	Louisville (8)	Louisville (1)
3.	Florida State (2)	Florida State (1)
4.	Syracuse	Syracuse
5.	Miami	Miami
6.	Duke	Duke
7.	NC State	NC State
8.	North Carolina	Georgia Tech
9.	Georgia Tech	North Carolina
10.	Virginia	Virginia
11.	Wake Forest	Wake Forest
12.	Virginia Tech	Virginia Tech
13.	Pittsburgh	Boston College
14.	Boston College	Pittsburgh
15.	Clemson	Clemson

**Blue Ribbon & Coaches Preseason Player of the Year**  
Myisha Hines-Allen, Jr., F, Louisville

**2016-17 Blue Ribbon Panel Preseason All-ACC Team**

- Rebecca Greenwell, R-Jr., G, Duke
- Leticia Romero, Sr., G, Florida State
- Shakayla Thomas, Jr., G, Florida State
- Asia Durr, So., G, Louisville
- Myisha Hines-Allen, Jr., F, Louisville
- Mariya Moore, Jr., F, Louisville
- Adrienne Motley, Sr., G, Miami
- Lindsay Allen, Sr., G, Notre Dame**
- Brianna Turner Jr., F, Notre Dame**
- Alexis Peterson, Sr., G, Syracuse

**2016-17 Coaches Preseason All-ACC Team**

- Rebecca Greenwell, R-Jr., G, Duke
- Leticia Romero, Sr., G, Florida State
- Shakayla Thomas, Jr., G, Florida State
- Myisha Hines-Allen, Jr., F, Louisville
- Mariya Moore, Jr., F, Louisville
- Asia Durr, So., G, Louisville
- Adrienne Motley, Sr., G, Miami
- Brianna Turner, Jr., F, Notre Dame**
- Lindsay Allen, Sr., G, Notre Dame**
- Alexis Peterson, Sr., G, Syracuse

**2016-17 Blue Ribbon Panel Newcomer Watch List**

- Lexie Brown, Jr., G, Duke
- Leaonna Odom, Fr, F, Duke
- Chatrice White, Jr., C, Florida State
- Erin Boley, Fr., F, Notre Dame**
- Jackie Young, Fr., G, Notre Dame**

**2016-17 Coaches Newcomer Watch List**

- Lexie Brown, Jr., G, Duke
- Leaonna Odom, Fr, F, Duke
- Chatrice White, Jr., C, Florida State
- Erin Boley, Fr., F, Notre Dame**
- Jackie Young, Fr., G, Notre Dame**



**Associated Press Poll  
(Dec. 5)**

Rk.	Team (1st-place votes)	Record	Points	Lst Wk.
1	• Connecticut (18)	7-0	809	2
2	<b>Notre Dame (15)</b>	<b>8-0</b>	<b>807</b>	<b>1</b>
3	Baylor	9-1	750	4
4	Maryland	8-0	732	5
5	Mississippi State	8-0	668	6
6	South Carolina	6-1	660	3
7	• Florida State	8-1	613	8
8	• Louisville	7-2	574	7
9	UCLA	6-1	564	10
10	Stanford	8-1	525	11
11	• Washington	8-1	487	13
12	Ohio State	6-3	403	9
13	West Virginia	9-0	401	16
14	• Miami (FL)	7-1	398	18
15	Kentucky	6-2	338	17
16	• DePaul	5-2	252	15
17	Texas	2-4	249	14
18	Colorado	8-0	231	21
19	Oklahoma	5-2	187	12
20	Syracuse	6-3	161	20
21	• Duke	9-1	158	NR
22	South Florida	6-0	109	NR
23	Florida	6-2	105	19
24	Oregon State	5-1	70	24
25	• Virginia Tech	7-0	66	NR

**Others receiving votes:** Oregon 65, Arizona State 48, Kansas State 48, Michigan 48, • Tennessee 31, California 30, Auburn 28, • Green Bay 22, Texas A&M 22, Northwestern 17, Marquette 15, Gonzaga 8, Oklahoma State 8, • Michigan State 6, Boise State 6, Southern California 5, Vanderbilt 1.

**USA Today Coaches Poll  
(Dec. 5)**

Rk.	Team (1st-place votes)	Points	Rec.	Lst. Wk.
1	<b>Notre Dame (18)</b>	<b>784</b>	<b>8-0</b>	<b>1</b>
2	• UConn (14)	781	7-0	2
3	Baylor	716	9-1	4
4	Maryland	715	8-0	5
5	Mississippi State	653	8-0	6
6	South Carolina	642	6-1	3
7	• Florida State	602	8-1	8
8	• Louisville	555	7-2	7
9	UCLA	554	6-1	9
10	Stanford	520	8-1	11
11	• Washington	471	8-1	13
12	Ohio State	402	6-3	10
13	• Miami (Fla.)	400	7-1	16
14	West Virginia	355	9-0	17
15	• DePaul	323	6-2	14
16	Oregon State	255	5-1	18
17	Texas	239	2-4	15
18	Kentucky	230	6-2	20
19	• Syracuse	196	6-3	21
20	Oklahoma	141	5-2	12
21	• Duke	122	9-1	37
22	South Florida	120	6-0	26
23	Arizona State	105	5-2	24
24	California	74	7-0	28
25	Florida	60	6-2	23

**Others Receiving Votes:** • Michigan State 59; • Virginia Tech 53; Colorado 51; Texas A&M 47; • Green Bay 39; Oklahoma State 33; Michigan 27; South Dakota State 22; Oregon 20; • Tennessee 15; North-western 6; Kansas State 6; Marquette 5; • Georgia Tech 1; Gonzaga 1.

**Notre Dame in the Polls**

Date	AP	Coaches
Preseason	1	2
November 14	1	1
November 21	1	1
November 28	1	1
December 5	2	1

**REMEMBERED FOR CENTURIES**

- Notre Dame has not only hit the century mark twice thus far in 2016-17, but the Irish have twice tallied at least 107.
- The Irish beat Central Michigan, 107-57, on Nov. 11 and downed Valparaiso, 114-54, on Dec. 4.
- The last time Notre Dame twice scored at least 107 points in a season came in 2011-12 when the Irish beat Mercer, 128-42, and Pittsburgh, 120-44.
- The 114 points scored against Valparaiso ties for the fourth-highest scoring output in the nation this year. Oakland has the high (as of Dec. 5) from their 126-31 win over Marygrove on Nov. 14. Notre Dame's fourth-place tie is with Northern Illinois' 114-104 20T win over Milwaukee on Nov. 16.

**"BASKETBALL U" FACES THE BEST**

- Notre Dame was the last school in the nation whose women's and men's basketball programs were both undefeated.
- The Irish men's team stood at 9-0 on the season heading into Saturday's matinee against Villanova while the Irish women took an 8-0 mark into Wednesday night's matchup with UConn.
- Curiously, both teams are also being tested this week by the top-ranked school and defending national champion from their respective genders. While the Irish women played host to No. 1 UConn on Wednesday night, the Irish men face No. 1 Villanova at noon on Saturday at the Prudential Center in Newark, New Jersey.
- The dual dominance was on full display Sunday as the teams combined to sweep a doubleheader by a 114-point margin. Notre Dame's women's team began the twin-bill with a 114-54 win over Valparaiso while the Irish men provided a 107-53 victory over North Carolina A&T in the nightcap.

**MATCHING MILLENNIAL MILESTONES**

- Less than two minutes into the Iowa game on Nov. 30, **Brianna Turner** became the 36th player in Irish lore to crack the 1,000 career point plateau when **Marina Mabrey** found her and lobbed a pass over the arms of a defender in the paint.
- **Lindsay Allen** had previously hit the 1,000-point marker this season during the game on Nov. 17 against Green Bay.
- Notre Dame last had two players reach the 1,000 career point plateau in the same season in 2013 when **Kayla McBride** and **Natalie Achonwa** each hit the millennial mark. Seven other Irish teams also saw two players hit the milestone but the school record of three was set back in 1985 (**Trena Keys**, **Mary Beth Schueth** and **Carrie Bates**).
- Notre Dame has seen at least one player reach 1,000 career points in eight of the last nine years with the exception coming in 2014-15.

**ND Career Scoring Leaders**

No.	Name	Years	Points
1.	Skylar Diggins	2009-13	2,357
2.	Beth Morgan (Cunningham)	1993-97	2,322
...			
29.	Danielle Green	1995-00	1,106
30.	Madison Cable	2012-16	1,060
	Carrie Bates	1981-85	1,060
32.	<b>Lindsay Allen</b>	<b>2013-</b>	<b>1,049</b>
33.	<b>Brianna Turner</b>	<b>2014-</b>	<b>1,043</b>

**2016-17 Honors**

**Lindsay Allen, Sr., G**

- ▶ Preseason WNIT All-Tournament Team
- ▶ Naismith Trophy Watch List
- ▶ Wade Award Watch List
- ▶ Wooden Award Preseason Top 30
- ▶ Nancy Lieberman Award Watch List
- ▶ Preseason espnW #10 player in the nation
- ▶ Preseason All-ACC (Blue Ribbon & Coaches)

**Erin Boley, Fr., F**

- ▶ ACC Newcomer Watch List (Blue Ribbon & Coaches)

**Arike Ogunbowale, So., G**

- ▶ espnW National Player of the Week (Nov. 21)
- ▶ Preseason WNIT Tournament MVP
- ▶ Preseason WNIT All-Tournament Team
- ▶ ACC Player of the Week (Nov. 14)
- ▶ Naismith Trophy Watch List

**Brianna Turner, Jr., F**

- ▶ Preseason AP All-American
- ▶ Naismith Trophy Watch List
- ▶ Wade Award Watch List
- ▶ Wooden Award Preseason Top 30
- ▶ Preseason espnW #2 player in the nation
- ▶ Preseason All-ACC (Blue Ribbon & Coaches)

**Jackie Young, Fr., G**

- ▶ ACC Freshman of the Week (Dec. 5)
- ▶ ACC Newcomer Watch List (Blue Ribbon & Coaches)

**Muffet McGraw**

- ▶ Wooden Legends of Coaching Award

**NAISMITH AND WADE LISTS INCLUDE IRISH**

- Three of Notre Dame's finest – **Lindsay Allen**, **Arike Ogunbowale** and **Brianna Turner** -- were named last week to the watch lists for the Naismith Trophy and/or Wade Trophy, presented annually by the Atlanta Tipoff Club and WBCA, respectively, to the top women's collegiate player in the country.
- Twice a finalist for the Nancy Lieberman Award for the nation's top point guard, Allen has not missed a beat her senior season, ranking fourth nationally with 68 assists and fifth in the country with 7.6 per game. Her 4.53 assist-to-turnover ratio stands sixth in the nation. The 35th member of Notre Dame's 1,000-career point club, joining the ranks during a Nov. 17 win over Green Bay, Allen is also 38th nationally in steals after matching her career high with five on Nov. 30 in the ACC/Big Ten Challenge victory on the road at Iowa.
- Ogunbowale was named to the ACC's all-freshman team a year ago and has already begun to take steps forward from there through seven games in 2016-17. She has named the Preseason WNIT's tournament MVP, the espnW National Player of the Week (Nov. 21) and the ACC's Player of the Week (Nov. 14) already this young season. Ogunbowale leads the Irish averaging 17.5 points per game, including a career-high 30 on opening night against preseason MAC favorite Central Michigan. Helping her to this lofty scoring total is improved range from long range.
- Turner also joined the 1,000-career point club, hitting the plateau on Nov. 30 at Carver-Hawkeye Arena. She is the lone Notre Dame player to score in double figures for each of the team's nine games in 2016-17 and currently possesses a run of 27 consecutive double-figure games. She has done this

while facing some tough interior defenses, making the most of her offensive opportunities to stand 43rd nationally in field goal percentage at 55.9%. Among her highlight games of the young campaign was a double-double performance in Notre Dame's win over No. 17 Washington in the championship game of the Preseason WNIT and another double-double against No. 1 UConn.

- The lone Naismith Trophy recipient in Notre Dame history is Ruth Riley (2001) while the Irish are looking for their first Wade Trophy recipient.

**OH GOODNESS, OGUNBOWALE!**

- The first round of the Preseason WNIT proved to be a banner night for sophomore **Arike Ogunbowale** who obliterated her previous career high of 21 by scoring 30 points in Notre Dame's Nov. 11 win over Central Michigan.
- Ogunbowale capped her four-game Preseason WNIT run by scoring 17 points while adding five rebounds, four steals and three assists in Notre Dame's win over No. 17 Washington.
- Her efforts over the event earned her both tournament MVP honors and espnW's National Player of the Week accolade.
- For her performance against the Chippewas, Ogunbowale was named the ACC's Player of the Week on Nov. 14.
- Ogunbowale hit all five of her 3-point attempts against CMU, a feat that had not been seen for the Irish in 16 years. Ogunbowale provided just the third game in Irish lore where a player took at least five 3-pointers and did not miss one. **Alicia Ratay** sank all seven of her 3-point shots at Rutgers on Feb. 19, 2000, while **Sheila McMillen** went a perfect five-for-five behind the arc against UConn on Dec. 8, 1998.
- Her 12-of-13 from the floor narrowly missed becoming a school record for field goal percentage. **Karen Robinson** set that mark by going 12-for-12 at St. Louis on Jan. 14, 1989. It also marked the first time a Notre Dame player had hit the 30-point mark since **Jewell Loyd** tallied 31 at Georgia Tech on Feb. 19, 2015.
- Ogunbowale also had two steals, two assists and three rebounds on the night.

**Ogunbowale Through Nine Games**

Category	2015-16	2016-17
Points Per Game	10.7	16.6
Field Goal Percentage	.382	.472
3-Point FG Percentage	.400	.484
Free Throw Percentage	.600	.696
Steals	8	17

**YOUNG NAMED ACC ROOKIE OF THE WEEK**

- Freshman **Jackie Young** collected the first of what could be many honors over the potential Irish career on Dec. 5 when she was named the ACC's Rookie of the Week.
- Young had a break-through game in the Dec. 4, 114-54, win over Valparaiso, scoring 20 points – the high-water mark of her young Irish career. Young connected on eight of her nine shots in the contest and went 3-of-4 from 3-point range. She also had a career-high six steals against the Crusaders to go with five rebounds and three assists. Earlier in the week, on Nov. 30, Young tallied five points and grabbed three rebounds as the Irish claimed a 73-58 win at Iowa on Nov. 30 during the ACC/Big Ten Challenge.

**McGRAW RADIO SHOW DEBUTS JAN. 9**

- For the first time, **Muffet McGraw** will have her own local radio show as the Muffet McGraw Show Presented by Tire-Rack.com debuts Jan. 9 at O'Rourke's Public House, conveniently located in Eddy Street Commons, across the street from Notre Dame's campus.
- The hour-long show, which begins at 6 p.m., will be hosted by **Bob Nagle**, now in his 12th year as the radio voice of the Irish women's basketball team. It will be broadcast live locally on 92.1 Pulse FM and also be available over the internet at WatchND.tv. The shows will also be archived as Notre Dame Athletics Podcasts which are presented by Nissan.
- Five shows, all on Monday nights, are planned for the 2016-17 season with the dates being Jan. 9, Jan. 23, Feb. 13, Feb. 20 and Feb. 27.

**IRISH PICK UP FIRST LOSS AT HANDS OF HUSKIES**

- In a matchup between the No. 1 team in the Associated Press poll and the No. 1 team in the WBCA coaches poll, the writers were the group who picked the winner of Dec. 7's contest as AP No. 1 UConn defeated coaches No. 1 Notre Dame, 72-61, at a sold out Joyce Center.
- Brianna Turner recorded a double-double with 16 points and 12 rebounds while Lindsay Allen scored 11 and added eight assists for the Irish.
- Turner scored the game's opening hoop 17 seconds into play but the Huskies reeled off the game's next 11 points, putting the Irish into a significant deficit for the first time this year. UConn would eventually run its lead to 11 points at 25-11 early in the second quarter. The Irish charged forth from there, putting together a 20-5 run over the next eight minutes - dominating the contest's second quarter. The team went to the locker room at halftime tied at 34.
- A fairly-evenly played third quarter saw the score tied at 42-42 with 1:56 to play in the stanza before the Huskies went on an 8-1 run to close out the frame with a seven-point edge. The fourth quarter would see UConn extend its lead to 15 before claiming an 11-point win.

**IRISH CRUISE PAST VALPARAISO**

- On Dec. 4, an emotional pre-game Ring of Honor induction for **Niele Ivey** ignited the Irish offense in an explosive 114-54 victory over Valparaiso on Sunday.
- Notre Dame used a school-record tying 72-point offensive outburst in the first half to defeat the Crusaders.
- Notre Dame opened the game with a 26-0 run, capped off by **Mychal Johnson's** three-pointer at the 3:30 mark of the first quarter. The 26 straight points marked the most by an Irish team since a school-record 36-0 run versus Southeast Missouri State on Jan. 2, 2011.
- The Irish never cooled off, scoring a school-record-tying 72 first-half points (also versus Mercer on Dec. 30, 2011) and leading the Crusaders, 72-23, at halftime.
- Six Notre Dame players finished in double-figures for the first time in just eight days, when the Irish defeated TCU. **Jackie Young** (20), **Arike Ogunbowale** (18), **Marina Mabrey** (16), **Erin Boley** (15), **Brianna Turner** (13), and **Kathryn Westbeld** (10) each scored at least 10 points.
- Notre Dame shot 64.0 percent in the game, breaking the 60.0-percent mark for the second time this season. The 114 total points are the most by an Irish scoring 120 against Pittsburgh on January 17, 2012 and the third-most for a game in school history.

**Notre Dame's Record When...**

**Day of the Week**

Sunday	2-0
Monday	1-0
Tuesday	1-0
Wednesday	1-1
Thursday	1-0
Friday	1-0
Saturday	1-0

**Time of Game**

Day games (before 6 p.m. local time)	3-0
Night games (6 p.m. or later local time)	5-1

**Location**

Home games	6-1
Road games	1-0
Neutral site games	1-0

**Halftime score**

Leading at the half	8-0
Tied at the half	0-1
Trailing at the half	0-0

**Individual scoring**

Two or fewer double-figure scorers	0-1
Three double-figure scorers	2-0
Four double-figure scorers	4-0
Five or more double-figure scorers	2-0

**Rebounding margin**

Grab more rebounds than opponents	7-0
Grab same number of rebounds	0-0
Grab fewer rebounds than opponents	1-1

**Field goal shooting**

Higher pct. than opponent	6-0
Same pct. as opponent	0-0
Lower pct. than opponent	2-1
Shoot 45% or better	4-0
Shoot less than 45%	4-1
Hold opponent under 40%	5-0

**Free throw margin**

Make more free throws	7-0
Make same number of free throws	1-0
Make fewer free throws	0-1

**Turnovers**

Commit fewer turnovers	7-1
Commit same number of turnovers	0-0
Commit more turnovers	1-0

**Uniform Combinations**

In white jerseys with blue trim	7-0
In white jerseys with green trim	0-1
In blue jerseys	1-0

**Miscellaneous**

Vs. Top 25 (AP or WBCA/USA Today polls)	1-1
When ranked higher	8-0
When ranked lower	0-1
On commercial television	2-1
In overtime games	0-0

**Margin of Victory**

1-5 points	1-0
6-10 points	0-0
11-15 points	2-1
16-20 points	0-0
21+ points	5-0

**Month**

November	7-0
December	1-1
January	0-0
February	0-0
March	0-0
April	0-0

## Irish Specialty Stats

Date	Opp.	Paint	OffTO	2ndCh	FBreak	Bench
11/11	CMU	46/16	31/10	11/7	8/2	39/17
11/14	Ford.	42/16	17/11	11/2	4/0	18/9
11/17	GB	28/24	18/5	12/5	6/2	8/22
11/20	Wash.	32/22	19/5	10/9	6/0	13/18
11/22	v. ULL	58/19	24/16	22/4	10/0	27/7
11/26	TCU	36/26	16/11	23/3	4/2	24/10
11/30	@Iowa	42/26	21/12	9/11	10/4	16/12
12/4	Valpo	70/16	50/14	13/4	28/6	49/24
12/7	UConn	30/42	16/20	14/15	6/10	15/4

### Season Totals

Points in the Paint	Total	Average
Notre Dame	384	42.7
Opponents	207	23.0

Points Off Turnovers	Total	Average
Notre Dame	212	23.6
Opponents	104	11.6

Second Chance Points	Total	Average
Notre Dame	125	13.9
Opponents	60	6.7

Fast Break Points	Total	Average
Notre Dame	82	9.1
Opponents	26	2.9

Bench Scoring	Total	Average
Notre Dame	209	23.2
Opponents	105	11.7

### IRISH PASS FIRST ROAD TEST AT IOWA

• Notre Dame relied on its veteran leadership to guide it to a 73-58 victory at Iowa on Nov. 30 in the ACC/Big Ten Challenge. The Fighting Irish remained unbeaten at 7-0, following a competitive affair in their first road game of the season at Carver-Hawkeye Arena.

• Sophomore **Marina Mabrey** opened the game with the hot hand as she netted seven points within the first three minutes of play. Mabrey, who scored 10 of Notre Dame's first 19 points versus TCU, accounted for nine of the team's first 15 points against the Hawkeyes.

• Just minutes into the contest, senior **Brianna Turner** scored her 1,000th career point and ultimately finished in double-figures for the seventh time this season.

• Turner was not the only player to score 10-plus points for the Irish. Sophomore **Arike Ogunbowale** had a relatively quiet night, adding 16 points and two rebounds. Senior **Lindsay Allen**, who collected seven first-half assists, took control of the basket late in the third quarter to extend Notre Dame's lead and secure the victory on the road. Allen finished with 11 points, eight assists and six rebounds.

### IRISH OUTLAST HORNED FROGS; THIRD QUARTER KEY

• Notre Dame found itself in a battle with undefeated TCU in its last outing on Nov. 26, leading by just three points, 37-34, at halftime. With junior All-American **Brianna Turner** released from the early foul trouble that left her on the bench, the Irish would close the third quarter on a 17-3 run en route to a 92-59 victory over the Horned Frogs (4-1).

• Forced out of the game after four minutes with two quick fouls and just two points, a well-rested Turner scored 16 points in her 11 minutes of second half action as the Irish pulled away with the win. Turner has hit double figures in all six Notre Dame games this season and each of her last 24 overall.

• Six Notre Dame players finished in double figures and one of them was not even Lindsay Allen who assisted on a career-high 12 baskets. **Arike Ogunbowale** led the Irish with 19 points while Turner (18), **Marina Mabrey** (17), **Kathryn Westbeld** (12), **Jackie Young** (12) and **Erin Boley** (10) also scored at least 10.

• The Irish were particularly sharp from 3-point range on Saturday, connecting on 55% (11-of-20) including 5-of-6 from Ogunbowale, 3-of-4 from Boley and 3-of-7 from Mabrey.

### TEXAS TWO-STEP TAKES TWO GYMS

• The Irish scheduled a neutral site game in Houston, Texas on Nov. 22 so that **Brianna Turner** could play for the Irish on a court in her hometown. Little did anyone know, Turner would get to play on two courts in Houston that night.

• Shortly after going on a 17-0 run over 7:45 of action, the Irish figuratively shot the lights out at the M.O. Campbell Educational Center. A power outage struck the arena with the Irish ahead of Louisiana-Lafayette, 38-17, with 2:38 left in the second quarter. After about an hour and a half, the teams departed on their busses 21 miles across the sprawling city to Rice University's Tudor Fieldhouse where, after a total delay of 2:35, Notre Dame continued its roll en route to a 91-51 win over the Ragin' Cajuns.

• Turner picked up her second double-double in a row with 16 points and 12 rebounds but the offensive star of the night was **Marina Mabrey**. The Irish sophomore scored a career-high 27 points, connecting on 10-of-15 from the

field, and balanced the sum nicely between venues, scoring 14 points in the Campbell Center and 13 at Tudor Fieldhouse.

• In addition to the complications posed by the power outage, Notre Dame's postgame team charter was cancelled during the delay. After staying overnight in Houston, on the Wednesday before Thanksgiving, the Irish surprisingly were able to get to Chicago on a group of just three commercial flights and bus home from there.

### IRISH DOWN WASHINGTON TO CLAIM WNIT TITLE

• Notre Dame has several trophies it hopes to win this season and it received a challenge worthy of claiming a trophy on Nov. 20 in defeating No. 17 Washington, 71-60, to claim the Preseason WNIT championship.

• Final Four participants in 2016, the Huskies brought the nation's fifth-ranked offense (93.3 points per game) to Purcell Pavilion at the Joyce Center but the Irish proved to be up to the challenge, opening the game on a 12-0 run and not looking back. The Irish never trailed by fewer than nine points after the first quarter, fending off several spurts from their opponents in the process, and walked off of its home court with a trophy in-hand.

• **Arike Ogunbowale** was named the tournament's Most Valuable Player while **Lindsay Allen** also earned a spot on the all-tournament team. Ogunbowale capped a strong four-game run with a team-high 17 points against Washington, including five rebounds, four steals and three assists. Allen scored 13 points in the final with four assists and five rebounds. Meanwhile, her steady leadership helped the Irish in a close semifinal contest against Green Bay in particular.

• Two other Irish players considered but not named to the all-tournament team added significantly to the Washington win. **Brianna Turner** had a double-double with 10 points and 12 rebounds. **Kathryn Westbeld** scored 14 points while adding in eight rebounds with three assists and three steals.

• Notre Dame's defense and vociferous home crowd of 8,106 helped keep the formidable Husky offense off balance for much of the game. Washington shot just 36.8% for the game including a 22.6% first half clip (7-for-31). The Irish forced 17 turnovers, being credited with 13 steals on the day. Notre Dame held Washington to just four offensive rebounds.

### IRISH DOWN GREEN BAY IN WNIT SEMIFINAL

• Notre Dame extended its Purcell Pavilion winning streak to 33 games and the player who wears number 33 for the Irish, **Kathryn Westbeld**, helped seal the team's 71-67 victory over feisty Green Bay on Nov. 17 in the Preseason WNIT semifinals.

• A Mehryn Kraker 3-pointer for the Phoenix had cut the Irish lead to just five points at 66-61 and Green Bay got the ball back with just over a minute to play. Westbeld locked down on Phoenix star Jessica Lindstrom at the defensive end and tied up the ball, giving it back to the Irish on the possession arrow with 1:08 to play. **Arike Ogunbowale** missed a 3-point try on the ensuing Notre Dame possession, but Westbeld grabbed an offensive rebound (Notre Dame's 20th of the night) and dished it to **Marina Mabrey**. Mabrey was fouled while shooting, sank both free throws with 35 seconds to play, and the Irish went on to claim the tight Preseason WNIT semifinal matchup.



- Ogunbowale led the Irish with 18 points on the night. Westbeld topped the team with her eight rebounds accompanied by 10 points. Senior point guard **Lindsay Allen** filled out the box score nicely with eight assists, eight points, five rebounds and three steals while playing all 40 minutes. As usual, reigning Horizon League Player of the Week Lindstrom was the top player for the Phoenix with 20 points and 16 rebounds.

- Freshman guard **Jackie Young** made her long-awaited Irish debut after missing the first two games with a thumb injury. The 2016 Indiana Miss Basketball and Naismith National Player of the Year checked into the contest during a media timeout with 4:51 to play in the first quarter. Young played 15 minutes on the night, scored three points, grabbed seven rebounds and assisted on a basket.

### IRISH START GAME AND SEASON HOT

- Notre Dame hoped to get a fast start to its season on opening night against Central Michigan. Thanks to a fast start to the game, scoring each of the contest's first 15 points, the Irish got the fast start they hoped for, commencing their year with a 107-47 win over the Chippewas on Nov. 11.

- In scoring 107 points, the Irish tied the most points scored in a season opener since beating Liberty 113-35 on Nov. 24, 1989, on a neutral floor in Orlando, Florida. The Irish also scored 107 points on Nov. 26, 2002, opening that season with a 107-65 win over Cleveland State. The 60-point margin of victory also makes it the most lopsided season-opening game since that 78-point win over the Lady Flames in 1989.

- Notre Dame has enjoyed great historical success in both its home openers and also specifically when opening a season at home.

- The Irish have won now each of their last 22 home openers, dating back to an 87-83 loss to No. 13 Purdue on Nov. 30, 1994.

- The Irish have won each of the last 17 games when its home opener was also its season opener, not losing since an 86-70 defeat to No. 3 Penn State on Nov. 22, 1991.

- Regardless of venue, Notre Dame has not lost a season opener in its last 22 seasons, stretching back to a loss at No. 25 Seton Hall on Nov. 26, 1994.

### IRISH HELD UNANIMOUS POLE POSITION

- Notre Dame received the No. 1 spot in the preseason Associated Press poll. Notre Dame stood at No. 2 in the preseason coaches poll but leapt up to No. 1 on Nov. 15, surpassing defending national champion Connecticut.

- Despite being undefeated, the Irish slipped back to No. 2 in the AP poll on Dec. 5.

- This year marked Notre Dame's first time holding the AP's top spot entering a season.

- The only other time the Irish sat atop the AP poll came during the 2001 season when Notre Dame earned the No. 1 ranking for a total of five weeks - four straight from Jan. 22 to Feb. 12, regaining it on March 5.

- Before this season, Notre Dame's last game as the No. 1-ranked team in the country was a 78-76 loss to No. 2 UConn, in the BIG EAST final on March 6, 2001, at Gampel Pavilion. The Irish, carrying the No. 2 ranking, avenged that defeat to the Huskies by beating them in the NCAA Final Four en route to claiming the national championship two days later with a win over Purdue.

- The Irish have made a habit of standing among the nation's elite in the AP poll. This week, Notre Dame is in the top 10 for

the 208th time, surpassing North Carolina's 204 for the 10th-most AP top 10 appearances all-time. No. 4 Baylor is ninth at 213 (and counting).

- Notre Dame has been ranked in the top 10 for each of the last 110 polls since a No. 11 ranking on Jan. 17, 2011.

### TURNER NAMED PRESEASON ALL-AMERICAN

- No stranger to postseason accolades, **Brianna Turner** began her junior year at Notre Dame with a projection to finish the 2017 season among the country's elite as well. Turner was one of five players named on Nov. 3 to the Associated Press' Preseason All-America team.

- Turner is joined on the preseason All-America squad by Nina Davis of Baylor, Kelsey Mitchell of Ohio State, Kelsey Plum of Washington and A'ja Wilson of South Carolina.

- The 2016 ACC Player of the Year and Defensive Player of the Year, Turner has been named to the postseason All-America teams following each of her first two seasons with the Irish. She averaged 14.6 points per game and 7.3 rebounds per game last season as she helped lead the Irish to a 33-2 record and the program's third consecutive dual ACC regular season and tournament championships. She is the only Division I player to rank in the top 10 in the nation for field goal percentage in each of the last two years. The Pearland, Texas native led the ACC in both field goal percentage (59.3) and blocks per game (3.03) in 2015-16.

### ALLEN RETURNS TO LIEBERMAN AWARD WATCH LIST

- Perhaps the top point guard in the nation as she entered her senior year at Notre Dame, **Lindsay Allen** took the first step towards receiving formal recognition as such by the end of the year as she was one of 20 players named on Oct. 24 to the watch list for the Nancy Lieberman Award.

- In both 2015 and 2016, Allen was a finalist for the accolade, presented annually by the Naismith Memorial Basketball Hall of Fame to the country's best point guard. Allen will have ample opportunity to stake a claim to the honor this winter as she goes head-to-head against five other watch list members during the regular season alone (Connecticut's Kia Nurse, DePaul's Jessica January, Duke's Lexie Brown, Miami's Adrienne Motley and Syracuse's Alexis Peterson). The Irish could also face Washington and Kelsey Plum depending on how the Preseason WNIT's 16-team bracket progresses.

- Allen would become the second Irish recipient of the Award, joining **Skylar Diggins** who claimed the honor in both 2012 and 2013.

- Allen claimed honorable mention All-America honors in 2015-16 after dishing out 5.8 assists per game with a 2.52 assist/turnover ratio. Allen led the ACC in assists for the second straight season and, in 2016, was one of four players in Power Five conferences to rank in the top 20 nationally for both assists and assist/turnover ratio. Allen is second among all active players nationally in career assists (559) and fourth in career assists per game (4.99).

- Allen boasts a school-record 120 consecutive starts, having yet to miss one in her Irish career. Notre Dame is 114-6 in those 120 games. She has served as a team captain for each of the past three seasons and has helped guide the Irish to 106-6 record over her playing career, including three ACC regular season titles, three ACC Tournament championships and a pair of NCAA Final Four appearances.

### MCGRAW GETS LEGENDS OF COACHING HONOR

- Now in her 30th year at Notre Dame and 35th as a collegiate head coach, **Muffet McGraw's** legacy of success on the court is visible in the plethora of banners hanging above the Purcell Pavilion court. Her legacy of success off the court is plainly visible in the scores of Irish women's basketball alumni who have been successful in their professions and life.

- This dual-success has been recognized by the John R. Wooden Award Committee which on Oct. 11 announced McGraw as its 2017 Legends of Coaching Award recipient.

- The lifetime achievement award is presented to a singular college basketball coach who exemplifies Wooden's high standards of coaching success and personal achievement. The accolade is just the latest national honor for McGraw - the only three-time consensus national coach of the year.

- An enshrine in the Women's Basketball Hall of Fame and a 2016 finalist for induction in the Naismith Memorial Basketball Hall of Fame, McGraw is the third woman to receive the Legends of Coaching Award - an accolade first bestowed in 1999 upon Dean Smith of North Carolina. Its 18th recipient, McGraw joins Tennessee's Pat Summitt and Stanford's Tara VanDerveer as the lone female honorees.

- The winningest single-sport coach in Notre Dame history with 740 victories for the Irish, McGraw has guided Notre Dame to 23 NCAA Championship appearances, seven Final Fours (including five in a row from 2011-15) and the 2001 national championship. McGraw is one of just five coaches of any gender with 800 career wins, seven Final Fours and five appearances in the NCAA championship game, joining Smith, Duke's Mike Krzyzewski, Summitt and UConn's Geno Auriemma.

### IRISH WELCOME TWO CLASS OF 2021 SIGNEES

- Notre Dame received two National Letters of Intent from the Class of 2021 on Nov. 9 as forward **Danielle Patterson** and center **Mikayla Vaughn** signed on to continue their academic and athletic careers with the Irish.

- Standing at 6-foot-2, Patterson (Brooklyn, New York/The Mary Louis Academy) is the No. 5-ranked small forward in the country, according to espnW/HoopGurlz reporter Dan Olson.

- A five-star recruit, Patterson averaged 22 points, 10 rebounds, two steals and two assists as a junior. She led The Mary Louis Academy to an 18-8 record and an appearance in the U17 Team USA Trials as a junior and was selected to the 2016 New York City Pre-Season Top 10 list prior to this season.

- Throughout high school, Patterson guided two AAU squads to championships, including the Philadelphia Belles to the 15U Boo Williams Championship and the New Jersey Sparks to the 2015 Peach State Championship.

- Vaughn, a four-star recruit, averaged 15 points, 10 rebounds and two blocks per game as a junior at Friends' Central School, before transferring to Paul VI Catholic High School (Fairfax, Virginia) for her senior season. She was named co-captain of the team, guiding it to the league championship in back-to-back seasons.

- Vaughn, 6-foot-3, was named 2016 first-team Class A all-state in Pennsylvania, following the school's run to the PAISSA quarterfinals her junior year. She has thrice received All-Mainline first-team honors.

- Vaughn, like Patterson, was a member of the Philadelphia Belles. She played lacrosse her freshman year and contributed to the team's PAISSA state championship.

## 2016-17 Notre Dame Women's Basketball Alphabetical Roster

No.	Name	Ht.	Pos.	Yr.	Hometown	Last Team (League)
3	Marina Mabrey	5-11	G	So.	Belmar, N.J.	Manasquan HS
5	Jackie Young	6-0	G	Fr.	Princeton, Ind.	Princeton Community HS
11	Brianna Turner	6-3	F	Jr.	Pearland, Texas	Manvel HS
14	Mychal Johnson	5-7	G	Jr.	Huntington, W. Va.	Huntington St. Joseph HS
15	Lindsay Allen	5-8	G	Sr.	Mitchellville, Md.	St. John's College
20	Ali Patberg	5-10	G	So.	Columbus, Ind.	Columbus North HS
21	Kristina Nelson	6-4	F	Sr.	Buford, Ga.	Buford HS
22	Erin Boley	6-2	F	Fr.	Hodgenville, Ky.	Elizabethtown HS
24	Arike Ogunbowale	5-8	G	So.	Milwaukee, Wis.	Divine Savior Holy Angels HS
33	Kathryn Westbeld	6-2	F	Jr.	Kettering, Ohio	Kettering Fairmont HS
35	Diamond Thompson	6-5	C	Sr.	Wheaton, Ill.	Wheaton Warrenville South HS

## 2016-17 Notre Dame Women's Basketball Numerical Roster

No.	Name	Ht.	Pos.	Yr.	Hometown	Last Team (League)
3	Marina Mabrey	5-11	G	So.	Belmar, N.J.	Manasquan HS
5	Jackie Young	6-0	G	Fr.	Princeton, Ind.	Princeton Community HS
11	Brianna Turner	6-3	F	Jr.	Pearland, Texas	Manvel HS
14	Mychal Johnson	5-7	G	Jr.	Huntington, W. Va.	Huntington St. Joseph HS
15	Lindsay Allen	5-8	G	Sr.	Mitchellville, Md.	St. John's College
20	Ali Patberg	5-10	G	So.	Columbus, Ind.	Columbus North HS
21	Kristina Nelson	6-4	F	Sr.	Buford, Ga.	Buford HS
22	Erin Boley	6-2	F	Fr.	Hodgenville, Ky.	Elizabethtown HS
24	Arike Ogunbowale	5-8	G	So.	Milwaukee, Wis.	Divine Savior Holy Angels HS
33	Kathryn Westbeld	6-2	F	Jr.	Kettering, Ohio	Kettering Fairmont HS
35	Diamond Thompson	6-5	C	Sr.	Wheaton, Ill.	Wheaton Warrenville South HS

### Coaches and Staff

Muffet McGraw: Karen and Kevin Keyes Family Head Women's Basketball Coach (St. Joseph's (Pa.) '77)

Carol Owens: Associate Head Coach (Northern Illinois '90)

Niele Ivey: Associate Head Coach / Recruiting Coordinator (Notre Dame '00)

Beth Cunningham: Associate Coach (Notre Dame '97)

Katie Capps: Director of Basketball Operations (Western Kentucky '02)

Erica Williamson: Video Coordinator (Notre Dame '10)

Sharla Lewis: Special Events Coordinator (Chicago State '99)

Anne Marquez: Athletic Trainer (West Florida '01)

### Pronunciation Key

3	Marina <b>MAY-bree</b>
11	<b>bree-ON-uh</b> Turner
22	Erin <b>BOH-lee</b>
24	<b>uh-REE-kay OH-goan-buh-WALL-ay</b>
--	<b>knee-ELL</b> Ivey

### By State

<b>GEORGIA</b>	
Kristina Nelson	Buford
<b>ILLINOIS</b>	
Diamond Thompson	Wheaton
<b>INDIANA</b>	
Ali Patberg	Columbus
Jackie Young	Princeton
<b>KENTUCKY</b>	
Erin Boley	Hodgenville
<b>MARYLAND</b>	
Lindsay Allen	Mitchellville
<b>NEW JERSEY</b>	
Marina Mabrey	Belmar
<b>OHIO</b>	
Kathryn Westbeld	Kettering
<b>TEXAS</b>	
Brianna Turner	Pearland
<b>WEST VIRGINIA</b>	
Mychal Johnson	Huntington
<b>WISCONSIN</b>	
Arike Ogunbowale	Milwaukee

### By Class

<b>SENIORS</b>		
Lindsay Allen	G	Mitchellville, Md.
Kristina Nelson	F	Buford, Ga.
Diamond Thompson	C	Wheaton, Ill.
<b>JUNIORS</b>		
Mychal Johnson	G	Huntington, W. Va.
Brianna Turner	F	Pearland, Texas
Kathryn Westbeld	F	Kettering, Ohio
<b>SOPHOMORES</b>		
Marina Mabrey	G	Belmar, N.J.
Arike Ogunbowale	G	Milwaukee, Wis.
Ali Patberg	G	Columbus, Ind.
<b>FRESHMEN</b>		
Erin Boley	F	Hodgenville, Ky.
Jackie Young	G	Princeton, Ind.

### By Position

<b>CENTER</b>		
Diamond Thompson	C	Wheaton, Ill.
<b>FORWARDS</b>		
Erin Boley	F	Hodgenville, Ky.
Kristina Nelson	F	Buford, Ga.
Brianna Turner	F	Pearland, Texas
Kathryn Westbeld	F	Kettering, Ohio
<b>GUARDS</b>		
Lindsay Allen	G	Mitchellville, Md.
Mychal Johnson	G	Huntington, W. Va.
Marina Mabrey	G	Belmar, N.J.
Arike Ogunbowale	G	Milwaukee, Wis.
Ali Patberg	G	Columbus, Ind.
Jackie Young	G	Princeton, Ind.



## Notre Dame Radio/TV Roster



**#3  
MARINA  
MABREY**  
5-11 | G | So.  
Belmar, N.J.  
Manasquan



**#5  
JACKIE  
YOUNG**  
6-0 | G | Fr.  
Princeton, Ind.  
Princeton Community



**#11  
BRIANNA  
TURNER**  
6-3 | F | Jr.  
Pearland, Texas  
Manvel



**#14  
MYCHAL  
JOHNSON**  
5-7 | G | Jr.  
Huntington, W.Va.  
Huntington St. Joseph



**#15  
LINDSAY  
ALLEN**  
5-8 | G | Sr.  
Mitchellville, Md.  
St. John's College

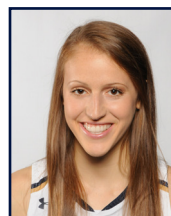

**#20  
ALI  
PATBERG**  
5-10 | G | So.  
Columbus, Ind.  
Columbus North



**#21  
KRISTINA  
NELSON**  
6-4 | F | Sr.  
Buford, Ga.  
Buford



**#22  
ERIN  
BOLEY**  
6-2 | F | Fr.  
Hodgenville, Ky.  
Elizabethtown



**#24  
ARIKE  
OGUNBOWALE**  
5-8 | G | So.  
Milwaukee, Wis.  
Divine Savior Holy Angels



**#33  
KATHRYN  
WESTBELD**  
6-2 | F | Jr.  
Kettering, Ohio  
Kettering Fairmont



**#35  
DIAMOND  
THOMPSON**  
6-5 | C | Sr.  
Wheaton, Ill.  
Wheaton Warrenville South

## Coaching and Support Staff



**MUFFET  
McGRAW**  
Head Coach  
30th Year at ND  
St. Joseph's '77



**CAROL  
OWENS**  
Assoc. Head Coach  
17th Year at ND  
N. Illinois '90



**NIELE  
IVEY**  
Assoc. Head Coach  
10th Year at ND  
Notre Dame '00



**BETH  
CUNNINGHAM**  
Associate Coach  
5th Year at ND  
Notre Dame '97



**KATIE  
CAPPS**  
Dir. of Basketball Ops.  
2nd Year at ND  
W. Kentucky '02



**ERICA  
WILLIAMSON**  
Video Coordinator  
1st Year at ND  
Notre Dame '10



**SHARLA  
LEWIS**  
Spec. Events Coord.  
6th Year at ND  
Chicago State '99



**ANNE  
MARQUEZ**  
Athletic Trainer  
11th Year at ND  
West Florida '01

## Miscellaneous Notre Dame Statistics

### LEADING SCORER

Brianna Turner	1 (21)
Arike Ogunbowale	6 (13)
Lindsay Allen	1 (7)
Marina Mabrey	1 (7)
Kathryn Westbeld	0 (2)
Jackie Young	1 (1)

### LEADING REBOUNDER

Brianna Turner	3 (40)
Kathryn Westbeld	3 (21)
Arike Ogunbowale	1 (6)
Lindsay Allen	1 (4)
Kristina Nelson	2 (2)
Mychal Johnson	1 (1)
Diamond Thompson	0 (1)

### LEADER IN ASSISTS

Lindsay Allen	9 (85)
Marina Mabrey	0 (2)
Kathryn Westbeld	0 (2)
Mychal Johnson	0 (1)

### GAMES STARTED

Lindsay Allen	9 (121)
Brianna Turner	9 (73)
Kathryn Westbeld	9 (42)
Marina Mabrey	8 (10)
Arike Ogunbowale	9 (9)
Mychal Johnson	1 (1)

### 20-POINT SCORING GAMES

<b>Opponents</b>	<b>0</b>
<b>Notre Dame</b>	<b>3</b>

Brianna Turner	0 (10)
Lindsay Allen	0 (7)
Arike Ogunbowale	1 (2)
Marina Mabrey	1 (2)
Jackie Young	1 (1)

### 30-POINT SCORING GAMES

<b>Opponents</b>	<b>1</b>
<b>Notre Dame</b>	<b>1</b>

Arike Ogunbowale	1 (1)
------------------	-------

### 40-POINT SCORING GAMES

<b>Opponents</b>	<b>0</b>
<b>Notre Dame</b>	<b>0</b>

### TECHNICAL/FLAGRANT FOULS

<b>Opponents</b>	<b>0</b>
<b>Notre Dame</b>	<b>0</b>

Lindsay Allen	0 (2)
---------------	-------

### FOUR-POINT PLAYS

<b>Opponents</b>	<b>0</b>
<b>Notre Dame</b>	<b>0</b>

### JUMP BALLS CONTROLLED

<b>Opponents</b>	<b>0</b>
<b>Notre Dame</b>	<b>9</b>

Brianna Turner	9-9 (1.000)
----------------	-------------

### FIRST SCORE

<b>Opponents</b>	<b>0</b>
<b>Notre Dame</b>	<b>9</b>

Brianna Turner	4
Arike Ogunbowale	3
Marina Mabrey	2

### RUNS OF 10-0 OR BETTER

<b>Opponents</b>	<b>2</b>
<b>Notre Dame</b>	<b>9</b>

### LARGEST HALFTIME LEAD

49 vs. Valparaiso, 12/4/16

### LARGEST HALFTIME DEFICIT

None

### LARGEST LEAD

62 vs. Valparaiso, 12/4/16

### LARGEST DEFICIT

16 vs. UConn, 12/7/16  
2 vs. TCU, 11/26/16

### LARGEST DEFICIT

**OVERCOME TO WIN**

2 vs. TCU, 11/26/16

### LARGEST LEAD

**GIVEN UP IN LOSS**

4 vs. UConn, 12/7/16

### LARGEST WIN

60 vs. Central Michigan, 11/11/16  
60 vs. Valparaiso, 12/4/16

### LARGEST DEFEAT

11 vs. UConn, 12/7/16

### MOST CONSECUTIVE PTS

26 vs. Valparaiso, 12/4/16

### MOST CONSECUTIVE OPP PTS

12 vs. UConn, 12/7/16

### LONGEST WINNING STREAK

8 (Nov. 11-Dec. 4)

### LONGEST LOSING STREAK

1 (Dec. 7-present)

### LARGEST HOME CROWD

9,149 vs. UConn, 12/7/16

### LARGEST ROAD CROWD

3,809 at Iowa, 11/30/16

### LARGEST NEUTRAL SITE CROWD

767 vs. UL-Lafayette, 11/22/16

*NOTE: totals may not add up to games played due*

*to ties ... figures in parentheses by player totals are career totals*

### Double-Figure Points

	2016-17	Career
Brianna Turner	9	62
Lindsay Allen	5	47
Arike Ogunbowale	7	30
Kathryn Westbeld	5	27
Marina Mabrey	5	27
Mychal Johnson	0	4
Jackie Young	3	3
Kristina Nelson	0	2
Erin Boley	2	2

### Double-Figure Rebounds

	2016-17	Career
Brianna Turner	3	21
Kathryn Westbeld	1	5

### 5-5-5 Games (aka "Stat Sheet Stuffers")

	2016-17	Career
Lindsay Allen	5	25
Brianna Turner	0	11
Jackie Young	1	1
Marina Mabrey	0	1

*NOTE: At least 5 in three of five statistical categories (points, rebounds, assists, steals or blocks)*

### Double-Doubles

	2016-17	Career
Brianna Turner	3	18
Kathryn Westbeld	0	2
Marina Mabrey	0	1

### Triple-Doubles

	2016-17	Career
Marina Mabrey	0	1

### Clutch Free Throws (final 5 min. + OT)

	FT-FTA	Pct.
Marina Mabrey	4-4	1.000
Erin Boley	9-10	.900
Jackie Young	3-4	.750
Brianna Turner	3-4	.750
Diamond Thompson	1-2	.500
Lindsay Allen	3-8	.375
Arike Ogunbowale	0-2	.000
<b>*16-17 Team Totals</b>	<b>23-34</b>	<b>.676</b>

## The Last Time Notre Dame...

## SCORING

**Player scored 25 points:** Marina Mabrey (27) vs. UL-Lafayette, 11/22/16  
**Player scored 30 points:** Arike Ogunbowale (31) vs. Central Michigan, 11/11/16  
**Player scored 35 points:** see 40 points  
**Player scored 40 points:** Jewell Loyd (41) at DePaul, 12/10/14  
**Player came off bench and scored 20 points:** Jackie Young (20), vs. Valparaiso, 12/4/16  
**Two players scored 20 points:** Madison Cable (25) & Lindsay Allen (20) vs. Ohio State, 12/2/15  
**Three players scored 20 points:** Danielle Green (28), Sheila McMillen (26), Ruth Riley (23) vs. West Virginia, 1/7/99  
**Two players scored 25 points:** Jewell Loyd (26) & Kayla McBride (25) vs. Duke, 3/9/14 (@ Greensboro, N.C.)  
**Player scored 25 points/consecutive games:** Jewell Loyd (34 vs. Tennessee, 1/19/15; 29 vs. Georgia Tech, 1/22/15)  
**None in double figures:** at Seton Hall, 2/8/04  
**One in double figures:** Jewell Loyd (21) vs. Duke (3/7/15 (@ Greensboro, N.C.)  
**Six in double figures:** Jackie Young (20), Arike Ogunbowale (18), Marina Mabrey (16), Erin Boley (15), Brianna Turner (13), Kathryn Westbeld (10), vs. Valparaiso, 12/4/16  
**Seven in double figures:** see eight in double figures  
**Eight in double figures:** Devereaux Peters (20), Natalie Achonwa (19), Kaila Turner (14), Natalie Novosel (13), Skylar Diggins (11), Brittany Mallory (11), Kayla McBride (11) and Markisha Wright (11) vs. Pittsburgh, 1/17/12  
**ND scored 50 points/half:** See 60 points/half  
**ND scored 55 points/half:** See 60 points/half  
**ND scored 60 points/half:** 72 (1st half) vs. Valparaiso, 12/4/16  
**ND scored 50 points in both halves:** 56 (1st) & 56 (2nd) vs. Central Michigan, 11/11/16  
**ND scored 100 points/game:** 114 vs. Valparaiso, 12/4/16  
**ND scored 100 points/home game:** 114 vs. Valparaiso, 12/4/16  
**ND scored 100 points/neutral site:** 100 vs. Duquesne, 12/1/13 (@ Toronto, Ontario)  
**ND scored 100 points/conference game:** 104 vs. Boston College, 1/11/15  
**ND scored fewer than 15 points/half:** 11 (1st half) at West Virginia, 1/13/08  
**ND scored fewer than 20 points/half:** 19 (1st half) at Connecticut, 1/16/10  
**ND scored fewer than 50 points/game:** 44 at Connecticut, 3/8/10

## FIELD-GOAL SHOOTING

**Player made every shot from the field (min. 7):** Taya Reimer (8-8) vs. Louisville, 2/23/15  
**ND shot 55 percent/game:** see 60 percent/game  
**ND shot 55 percent/consecutive games:** 62.1 (36-58) vs. DePaul, 12/9/15; 55.0 (33-60) at TCU, 12/12/15; 59.0 (36-61) at Saint Joseph's (Pa.), 12/21/15  
**ND shot 60 percent/game:** 64.0 (48-75) vs. Valparaiso, 12/4/16  
**ND shot 65 percent/game:** see 70 percent/game  
**ND shot 70 percent/game:** 70.2 (40-57) at Mercer, 12/30/11  
**ND shot below 25 percent/game:** 24.5 (13-53) at West Virginia, 1/13/08  
**ND shot below 30 percent/game:** 29.7 (22-74) vs. Connecticut, 4/7/13 (@ New Orleans, La.)  
**ND shot below 35 percent/game:** 33.3 (21-63) vs. Connecticut, 4/7/15 (@ Tampa, Fla.)  
**ND shot below 35 percent/game and won:** 34.8 (23-66) vs. South Florida, 3/10/13 (@ Hartford, Conn.)  
**ND shot 55 percent/half:** see 70 percent/half  
**ND shot 60 percent/half:** see 70 percent/half  
**ND shot 65 percent/half:** see 70 percent/half  
**ND shot 70 percent/half:** 71.4 (30-42), 1st half vs. Valparaiso, 12/4/16  
**ND shot 55 percent/both halves:** 59.4 (19-32) and 55.6 (20-36), vs. UL-Lafayette, 11/22/16  
**ND shot below 25 percent/half:** 24.0 (6-25), 1st half at Miami, 1/8/15  
**ND shot below 30 percent/half:** 28.6 (10-35), 2nd half vs. Ohio State, 12/2/15

## THREE-POINT SHOOTING

**Player made 4 three-pointers/half:** Madison Cable (1st half) vs. Syracuse, 3/6/16 (@ Greensboro, N.C.)  
**Player made 5 three-pointers/half:** Michaela Mabrey (1st half) at Boston College, 2/8/15  
**Player made 5 three-pointers:** Arike Ogunbowale vs. TCU 11/26/16  
**Player made 6 three-pointers:** Michaela Mabrey vs. Syracuse, 1/21/16  
**Player made 7 three-pointers:** Alicia Ratay at Providence, 2/16/03  
**Player made 8 three-pointers:** Sheila McMillen vs. St. John's, 2/28/98 (@ Piscataway, N.J.)  
**Player attempted 10 three-pointers:** Michaela Mabrey (10) vs. Syracuse, 1/21/16  
**ND made 10 three-pointers:** 10 vs. Valparaiso, 12/4/16  
**ND did not make a three-pointer:** vs. Saint Joseph's (Pa.), 12/21/14  
**ND attempted 20 three-pointers:** 22 vs. Valparaiso, 12/4/16  
**ND shot 60 percent 3FG (min. 5 att.):** 66.7 (4-6) vs. Stanford, 3/25/16 (@ Lexington, Ky.)

## FREE-THROW SHOOTING

**Player made 10 free-throws:** Jewell Loyd (10) at Georgia Tech, 2/19/15  
**Player made 15 free-throws:** Jewell Loyd (15) at DePaul, 12/10/14  
**Player attempted 15 free-throws:** Brianna Turner (16) at North Carolina, 1/15/15  
**Player made 10 for 10 or better:** 12-12 by Natalie Novosel vs. South Florida, 2/25/12  
**ND shot 90 percent (min. 10 att.):** 92.3 (12-13) vs. Stanford, 3/25/16 (@ Lexington, Ky.)  
**ND shot below 50 percent (min. 10 att.):** 41.7 (10-24) at Georgia Tech, 1/28/16  
**ND made 30 free-throws:** 31 (attempted 46) vs. UCLA, 11/28/15 (@ Freeport, Bahamas)  
**ND made fewer than five FTs:** 4 (attempted 8) vs. UConn, 12/7/16  
**ND attempted 40 free-throws:** 46 (made 31) vs. UCLA, 11/28/15 (@ Freeport, Bahamas)  
**ND attempted fewer than five FTs:** 2 (made 2) at Connecticut, 3/8/10

## REBOUNDS

**Player had 15 rebounds:** Brianna Turner (18) at North Carolina, 1/15/15  
**Player had 20 rebounds:** Natalie Achonwa (20) vs. South Florida, 3/10/13 (@ Hartford, Conn.)  
**Two players had double-figure rebounds:** Taya Reimer (11) and Brianna Turner (10) vs. Connecticut, 4/7/15 (@ Tampa, Fla.)  
**Three players had double-figure rebounds:** Jewell Loyd (12), Madison Cable (11) and Taya Reimer (11) at DePaul, 12/10/14  
**ND had 50 rebounds:** 60 vs. UL-Lafayette, 11/22/16  
**ND had 20 offensive rebounds:** 20 vs. TCU 11/26/16  
**ND had 25 offensive rebounds:** 28 vs. Connecticut, 4/7/13 (@ New Orleans, La.)  
**ND had 30 offensive rebounds:** 30 vs. Longwood, 12/28/11

## DOUBLE-DOUBLES

**Points & rebounds:** Brianna Turner (16/12) vs. UConn, 12/7/16  
**Points & rebounds/consecutive games:** Brianna Turner (10/12) vs. Washington, 11/20/16; (16/12) vs. UL-Lafayette, 11/22/16  
**Points & rebounds/3 consecutive games:** Natalie Achonwa (11/14) at Iowa, 3/26/13; (17/10) vs. Kansas, 3/31/13 (@ Norfolk, Va.); vs. Duke (17/13), 4/2/13 (@ Norfolk, Va.)  
**Points & rebounds/4 consecutive games:** Jacqueline Batteast (14/11) vs. Virginia Tech, 1/10/04; (23/11) vs. Connecticut, 1/13/04; (22/10) at West Virginia, 1/17/04; (12/10) at Syracuse, 1/21/04  
**Points & rebounds/5 consecutive games:** Jacqueline Batteast (20/10) vs. Western Michigan, 12/12/01; (11/12) vs. Marquette, 12/22/01; (23/10) at Rice, 12/28/01; (25/14) vs. DePaul, 12/31/01; (12/13) at Miami (Fla.), 1/2/02  
**Points & assists:** Marina Mabrey (18/10) at Valparaiso, 11/23/15  
**Points & assists/consecutive games:** Niele Ivey (12/10) at Valparaiso, 11/17/00; (14/11) vs. Arizona, 11/20/00  
**Two players had double-doubles:** Brianna Turner (14p/11r) and Taya Reimer (14p/10r) vs. DePaul, 3/22/15  
**Three players had double-doubles:** Jewell Loyd (41p/12r), Madison Cable (20p/11r) and Taya Reimer (15p/11r) at DePaul, 12/10/14  
**15 points and 15 rebounds:** Brianna Turner (29/18) at North Carolina, 1/15/15  
**20 points and 10 rebounds:** Madison Cable (21/10) vs. DePaul, 12/9/15  
**20 points and 20 rebounds:** Natalie Achonwa (20/20) vs. South Florida, 3/10/13 (@ Hartford, Conn.)

## TRIPLE-DOUBLES (only five in school history)

Marina Mabrey (18p/10a/12s) at Valparaiso, 11/23/15  
 Skylar Diggins (17p/10r/10a) at DePaul, 2/24/13  
 Skylar Diggins (22p/10r/11a) vs. Maryland, 3/27/12 (@ Raleigh, N.C.)  
 Sara Liebscher (17p/12r/10a) vs. Detroit, 2/15/90  
 Mary Gavin (11p/14a/10s) vs. Marquette, 1/31/87

## ASSISTS

**Player had 10 assists:** Lindsay Allen (12) vs. TCU 11/26/16  
**Player had 10 assists/consecutive games:** Megan Duffy (11 vs. Rutgers, 1/23/05; 10 vs. St. John's, 1/26/05)  
**Player had 15 assists:** Mary Gavin (17) at Marquette, 2/28/87  
**ND had 30 assists:** 30 vs. Central Michigan, 12/22/13  
**ND had fewer than 10 assists:** 9 vs. Florida State, 1/2/15  
**ND had fewer than 5 assists:** 3 vs. Villanova, 3/8/09 (@ Hartford, Conn.)

## BLOCKED SHOTS

**Player blocked 5 shots:** see blocked 6 shots  
**Player blocked 6 shots:** Brianna Turner (6) vs. Miami, 2/14/16  
**Player blocked 10 shots:** Amanda Barksdale (11) vs. Boston College, 2/10/02  
**ND blocked 10 shots:** 10 vs. Syracuse, 1/21/16  
**ND blocked 15 shots:** 16 vs. Boston College, 2/10/02  
**ND blocked 0 shots:** vs. Duke, 2/23/14

## STEALS

**Player had 5 steals:** Jackie Young (6) vs. Valparaiso, 12/4/16  
**Player had 10 steals:** Marina Mabrey (12) at Valparaiso, 11/23/15  
**ND had 20 steals:** 21 vs. Saint Francis (Pa.), 12/31/12

## TURNOVERS

**ND committed 25 or more:** 28 vs. Georgetown, 1/15/13  
**ND committed 25 or more and won:** see 25 or more  
**ND committed 30 or more:** 30 at West Virginia, 2/22/11  
**ND committed 10 or fewer:** 10 vs. Washington, 11/20/16  
**ND committed 10 or fewer/consecutive games:** 7 at Saint Joseph's (Pa.), 12/21/14; 7 vs. Oregon State, 12/28/15  
**ND committed 5 or fewer:** 5 at Duke, 2/1/16

## MISCELLANEOUS

**Led ND in points/rebounds/assists:** Jewell Loyd (27p/8r/6a) vs. Maryland, 12/3/14 (@ Fort Wayne, Ind.)  
**Hit "final minute" game-winning shot:** Kathryn Westbeld (FT:0:26.2, 2nd) vs. Ohio State, 12/2/15  
**Four-point play:** Madison Cable (9:52, 2nd half) vs. Wake Forest, 2/1/15  
**Made shot from midcourt or beyond:** Lindsay Allen (50 feet at 0:00, 1st half) vs. Florida State, 1/2/15  
**Played every minute:** Lindsay Allen (40) vs. UConn, 12/7/16  
**Played more than 40 minutes:** Jewell Loyd (42) and Michaela Mabrey (41) at DePaul, 12/10/14  
**ND rallied from 10-point deficit to win:** trailed at North Carolina, 23-34 (5:28 - 1st); won 89-79, 1/15/15  
**ND rallied from 15-point deficit to win:** trailed vs. Syracuse, 7-22 (12:45 - 1st); won 79-68, 2/26/13  
**ND scored 20 straight points:** see 25 straight points  
**ND scored 25 straight points:** 26-0 run vs. Valparaiso, 12/4/16  
**ND scored 30 straight points:** 36-0 run vs. Southeast Missouri State, 1/2/11

## OVERTIME

**ND played an OT game:** vs. UCLA (W, 92-84, ot), 11/28/15 (@ Freeport, Bahamas)  
**ND played multiple overtimes:** vs. Connecticut (W, 96-87, 3ot), 3/4/13  
**ND won an OT game:** see played an OT game  
**ND won an OT game at home:** vs. Connecticut (W, 96-87, 3ot), 3/4/13  
**ND won an OT game on the road:** at DePaul (W, 94-93, ot), 12/10/14  
**ND lost an OT game:** vs. UCLA (L, 86-83, 2ot), 11/18/10

## RANKINGS

**Played the No. 1 team in the AP poll:** lost vs. Connecticut (72-61), 12/7/16  
**Played the No. 1 team in the WBCA/USA Today poll:** lost at Connecticut (91-81), 12/5/15  
**Defeated top-10 opponent:** at #12/9 Florida State (73-66), 2/22/16  
**Defeated top-10 opponent at home:** vs. #10/9 Oregon State (62-61), 12/28/15  
**Defeated top-10 opponent on the road:** see defeated top-10 opponent  
**Defeated top-10 opponent by double digits:** vs. #7/6 Florida State (71-58), 3/8/15 (@ Greensboro, N.C.)



## The Last Time An Opponent...

### SCORING

**Player scored 25 points:** Erica McCall (27) vs. Stanford, 3/25/16 (@ Lexington, Ky.)  
**Player scored 30 points:** Adrienne Motley (32) at Miami, 1/8/15  
**Player scored 35 points:** Heather Butler (37), UT Martin, 3/24/13 (@ Iowa City, Iowa)  
**Two players scored 20 points:** Erica McCall (27) and Karlie Samuelson (20) vs. Stanford, 3/25/16 (@ Lexington, Ky.)  
**Three players scored 20 points:** Angela Simpson (37), Bridgette Williams (24) and Stephanie Shaw (22), Northwestern State, 3/24/95 (@ Amarillo, Texas)  
**Two players scored 25 points:** Brittney Griner (32) and Odyssey Sims (25) at Baylor, 11/20/11  
**None in double figures:** vs. Fordham, 11/14/16 (G'mrice Davis had nine points)  
**One in double figures:** AJ Alix (16), vs. TCU, 11/26/16  
**Five in double figures:** Erica McCall (27), Karlie Samuelson (20), Kaylee Johnson (17), Lili Thompson (11) and Marta Sniezek (11) vs. Stanford, 3/25/16 (@ Lexington, Ky.)  
**Six in double figures:** Jannon Roland (21), Danielle McCulley (14), Jennifer Jacoby (12), Stacey Lovelace (12), Nicole Erickson (11) and Shannon Lindsey (11), Purdue, 11/30/94  
**Scored 50 points/half:** 50 (1st half), vs. Stanford, 3/25/16 (@ Lexington, Ky.)  
**Scored 55 points/half:** see 60 points/half  
**Scored 60 points/half:** 63 (2nd half), Northwestern State, 3/24/95 (@ Amarillo, Texas)  
**Scored 100 points/game:** 106, Connecticut, 12/8/98  
**Scored 100 points/non-conference game:** 103, Northwestern State, 3/24/95 (@ Amarillo, Texas)  
**Scored fewer than 15 points/half:** 11 (1st half), Virginia Tech, 1/24/16  
**Scored fewer than 20 points/half:** 16 (2nd half), vs. Fordham, 11/14/16  
**Scored fewer than 40 points/game:** 36, vs. Fordham, 11/14/16

### FIELD-GOAL SHOOTING

**Shot 50 percent/game:** see 55 percent/game  
**Shot 55 percent/game:** 55.9 (33-59), vs. Stanford, 3/25/16 (@ Lexington, Ky.)  
**Shot 60 percent/game:** 60.0 (30-50), DePaul, 1/22/08  
**Shot below 20 percent/game:** 18.6 (11-59), Holy Cross, 11/23/14  
**Shot below 25 percent/game:** 23.1 (12-52), vs. Fordham, 11/14/16  
**Shot below 30 percent/game:** See 30 percent/game  
**Shot 50 percent/half:** 55.2 (12-23), 2nd half vs. UConn, 12/7/16  
**Shot 55 percent/half:** 56.0 (14-25), 1st half at Iowa, 11/30/16  
**Shot 60 percent/half:** 64.5 (20-31), 1st half vs. Stanford, 3/25/16 (@ Lexington, Ky.)  
**Shot 65 percent/half:** 68.2 (15-22), 2nd half by Texas A&M, 4/5/11 (@ Indianapolis, Ind.)  
**Shot 70 percent/half:** 70.0 (14-20), 2nd half by New Hampshire, 11/12/10  
**Shot 50 percent/both halves:** 51.4 (19-37) and 53.8 (14-26) at Connecticut, 12/5/15  
**Shot below 20 percent/half:** 16.0 (4-25), 1st half by Virginia Tech, 1/24/16  
**Shot below 25 percent/half:** 22.6 (7-31), 1st half vs. Washington, 11/20/16  
**Shot below 30 percent/half:** 25.0 (8-32) 1st half vs. UL-Lafayette, 11/22/16  
**Shot below 30 percent/both halves:** 23.1 (6-26) and 23.1 (6-26) vs. Fordham, 11/14/16

### THREE-POINT SHOOTING

**Player made 5 three-pointers:** Aleah Swary, Central Michigan, 11/11/16  
**Player made 6 three-pointers:** Heather Butler, UT Martin, 3/24/13 (@ Iowa City, Iowa)  
**Player made 7 three-pointers:** Angie Bjorklund, Tennessee, 1/5/08  
**Player attempted 10 three-pointers:** Aleah Swary (10) Central Michigan, 11/11/16  
**Made 10 three-pointers:** 12, vs. Green Bay, 11/17/16  
**Did not make a three-pointer:** Duke, 2/16/15  
**Shot 50 percent 3FG (min. 5 att.):** 54.5 (6-11), vs. TCU 11/26/16  
**Shot 60 percent 3FG (min. 5 att.):** 60.0 (6-10), Tennessee, 1/19/15

### FREE-THROW SHOOTING

**Player made 10 free-throws:** Brianna Kiesel (10), Pittsburgh, 2/26/15  
**Player made 15 free-throws:** Nok Duany (15) at Georgetown, 2/23/02  
**Player attempted 15 free-throws:** Brittany Hrynko (16) at DePaul, 12/10/14  
**Player made 10 for 10 or better:** Allisha Gray (10-10) at North Carolina, 1/15/15  
**Shot 90 percent (min. 10 att.):** 95.0 (19-20), UConn, 12/7/16  
**Shot below 50 percent (min. 10 att.):** 46.7 (7-15) vs. UL-Lafayette, 11/22/16  
**Made 30 free-throws:** 32 (attempted 37), Illinois, 11/24/98  
**Made fewer than five FTs:** 1 (attempted 1) vs. Valparaiso, 12/4/16  
**Attempted 40 free-throws:** 45 (made 28), at South Florida, 1/13/07  
**Attempted fewer than five FTs:** 1 (made 1) vs. Valparaiso, 12/4/16

### REBOUNDS

**Player had 15 rebounds:** Jessica Lindstrom (16), vs. Green Bay, 11/17/16  
**Player had 20 rebounds:** Wendy Scholtens (20) at Vanderbilt, 1/8/89  
**Two players had double-figure rebounds:** Oderah Chidom (11) and Azurá Stevens (10) vs. Duke, 3/4/16 (@ Greensboro, N.C.)  
**Three players had double-figure rebounds:** Aurora Adams (16), Brenda McCunn (11) and Paula Langseth (10), Hawaii, 3/22/81 (@ Anchorage, Alaska)  
**Had 50 rebounds:** 55, Syracuse, 1/21/16  
**Out-rebounded ND by 10 or more:** 13, Syracuse, 1/21/16 (SU 55, ND 42)

### DOUBLE-DOUBLES

**Points & rebounds:** Gabby Williams (19/12) vs. UConn, 12/7/16  
**Points & assists:** Chanise Jenkins (12/10) at DePaul, 12/10/14  
**Points & steals:** Alexis Jones (16/10) at Duke, 2/2/14  
**Two players had double-doubles:** Nina Davis (26/13) and Sune Agbuke (12/10), Baylor, 3/29/15 (@ Oklahoma City, Okla.)  
**Three players had double-doubles:** Mary Raese (24p/10r), Mary Westerwelle (11p/10r) and Ne-tra McGrew (10p/10a), Idaho, 3/21/86 (@ Amarillo, Texas)  
**15 points and 15 rebounds:** See 15/15  
**20 points and 10 rebounds:** Jessica Lindstrom (20/16) vs. Green Bay, 11/17/16  
**20 points and 20 rebounds:** Wendy Scholtens (29/20) at Vanderbilt, 1/8/89

### TRIPLE-DOUBLES

**Points, rebounds, assists:** Liad Suez-Karni (14p/10r/10a), Villanova, 2/7/06  
**Points, rebounds, steals:** Diana Vines (23p/11r/12s) at DePaul, 1/24/89

### ASSISTS

**Player had 10 assists:** Aysia Bugg (10) at Pittsburgh, 1/3/16  
**Player had 15 assists:** Veronica Pettry (16) at Loyola-Chicago, 2/18/89  
**Had 25 assists:** 25, Connecticut, 4/8/14 (@ Nashville, Tenn.)  
**Had 30 assists:** 30 at Loyola-Chicago, 2/18/89  
**Had fewer than 10 assists:** 8, vs. UL-Lafayette, 11/22/16

### BLOCKED SHOTS

**Player blocked 5 shots:** Jassany Williams (9) at Miami, 1/8/15  
**Blocked 10 shots:** 10 at Miami, 1/8/15  
**Blocked 15 shots:** 16 at Connecticut, 1/27/07  
**Blocked 0 shots:** vs. Valparaiso, 12/4/16

### STEALS

**Player had 5 steals:** Gabby Williams, vs. UConn, 12/7/16  
**Player had 6 steals:** see player had seven steals  
**Player had 7 steals:** Kala Green, North Carolina A&T, 3/19/16  
**Player had 10 steals:** Alexis Jones at Duke, 2/2/14  
**Had 15 steals:** 16 at Duke, 2/2/14  
**Had 20 steals:** 24, Georgetown, 1/29/00

### TURNOVERS

**Player committed 10 turnovers:** Samantha Logic (11) at Iowa, 3/26/13  
**Committed 20 turnovers or more and won:** 24, Connecticut, 12/6/14  
**Committed 25 turnovers or more:** see 30 turnovers  
**Committed 30 turnovers or more:** 31 vs. Valparaiso, 12/4/16  
**Committed 35 turnovers or more:** 35, Connecticut, 3/4/13  
**Committed 40 turnovers or more:** 46, Akron, 11/11/11  
**Committed 5 turnovers or fewer:** 5 at Villanova, 1/25/03  
**Committed 10 turnovers or fewer:** 7, vs. Stanford, 3/25/16 (@ Lexington, Ky.)

### MISCELLANEOUS

**Led team in points/rebounds/assists:** G'mrice Davis (9p/15r/3a), vs. Fordham, 11/14/16  
**Hit "final minute" game-winning shot:** Brooke Hampton (2 FT/0:04.6), West Virginia, 2/12/12  
**Played every minute:** Gabby Williams (40), Kia Nurse (40) and Katie Lou Samuelson (40) vs. UConn, 12/7/16  
**Played more than 40 minutes:** Monique Billings (42) and Nirra Fields (41), UCLA, 11/28/15 (@ Freeport, Bahamas)  
**Rallied from 10-point deficit to win:** Connecticut, 12/6/14 (ND led 28-18 with 10:13 left in 1st half, UCONN won 76-58)  
**Led ND by 10 or more at halftime:** 11, vs. Stanford, 3/25/16 (@ Lexington, Ky.)  
**Led ND by 15 or more at halftime:** 20 at Miami (40-20), 1/8/15  
**Led ND by 25 or more points:** 25 by Baylor (75-50 at 4:56 of 2nd half), 4/3/12 (@ Denver, Colo.)

## Scoring Margins - The Last Time...

**ND won by 30-plus points:** see 60 points  
**ND won by 30-plus points at home:** see 60 points  
**ND won by 30-plus points on the road:** 34 — ND 86, at Wake Forest 52, 2/18/15  
**ND won by 30-plus points at a neutral site:** 40 — ND 91, UL-Lafayette 51, 11/22/16 (@ Houston, Texas)  
**ND won by 40-plus points:** see 60 points  
**ND won by 50-plus points:** see 60 points  
**ND won by 60-plus points:** 60 — at ND 114, Valparaiso 54, 12/4/16  
**ND won by 70-plus points:** 75 — at ND 104, Holy Cross 29, 11/23/14

**ND lost by 10-19 points:** 11 — Connecticut 72, at ND 61, 12/7/16  
**ND lost by 10-19 at home:** 11 — Connecticut 72, at ND 61, 12/7/16  
**ND lost by 10-19 points on the road:** 10 — at Connecticut 91, ND 81, 12/5/15  
**ND lost by 10-19 points at a neutral site:** 10 — Connecticut 63, ND 53, 4/7/15 (@ Tampa, Fla.)  
**ND lost by 20-29 points:** 21 — Connecticut 79, ND 58, 4/8/14 (@ Nashville, Tenn.)  
**ND lost by 20-29 points at home:** 25 — Connecticut 76, at ND 51, 3/1/10  
**ND lost by 20-29 points on the road:** 21 — at Connecticut 78, ND 57, 2/19/11  
**ND lost by 30-plus points:** 39 — at Tennessee 89, ND 50, 3/17/02

2016-17 Notre Dame Women's Basketball Game Notes

Game 1: #1/2 Notre Dame 107, Central Mich. 47

Nov. 11, 2016 • Purcell Pavilion at the Joyce Center

Central Michigan 47 • 0-1

#	Player	Total			3-Ptr			Rebounds			PF	TP	A	TO	Blk	Stl	Min
		FG	FGA	FT	FTA	FG	FGA	FT	FTA	Off							
02	Tinara MOORE	f	5-10	0-0	0-0	0	1	1	2	10	3	1	2	3	2	32	
20	Jewel COTTON	f	2-8	0-0	3-4	2	1	3	4	7	1	1	1	0	20		
03	Presley HUDSON	g	2-9	0-6	0-0	0	2	2	4	4	4	5	0	0	29		
10	Cassie BREEN	g	2-13	2-10	2-2	0	2	2	5	8	0	2	0	1	24		
04	Amani CORLEY	g	0-3	0-1	1-4	0	2	2	0	1	3	4	0	1	17		
00	Jasmine HARRIS	g	0-4	0-4	0-0	1	1	2	1	0	1	2	0	1	9		
05	Aleah SWARY	g	5-11	5-10	0-0	1	2	3	1	15	0	1	0	1	22		
13	Reyna FROST	g	1-3	0-0	0-0	6	5	11	2	2	0	2	0	1	34		
23	Aaliah HILL	g	0-0	0-0	0-2	2	2	4	0	0	0	0	0	0	11		
33	Gabrielle BIRD	g	0-2	0-2	0-0	0	0	0	1	0	0	1	0	0	2		
	Team					2	1	3									
	Totals		17-63	7-33	6-12	14	19	33	20	47	12	20	1	7	200		

1st FG %:	3-13	23.1%	2nd:	5-20	25.0%	3rd:	3-13	23.1%	4th:	6-17	35.3%	Game:	17-63	27.0%	Deadball	
3FG %:	2-9	22.2%	0-7	0.0%	2-6	33.3%	2-11	18.2%	7-22	31.8%	6-12	50.0%			Rebounds	3
FT %:	1-6	16.7%	1-2	50.0%	0-0	0.0%	4-4	100.0%								

Notre Dame 107 • 1-0

#	Player	Total			3-Ptr			Rebounds			PF	TP	A	TO	Blk	Stl	Min
		FG	FGA	FT	FTA	FG	FGA	FT	FTA	Off							
11	Brianna Turner	f	5-8	0-0	2-4	2	1	3	1	12	1	2	0	0	20		
33	Kathryn Westbeld	f	3-4	0-1	0-0	0	4	4	2	6	1	1	0	0	15		
14	Mychal Johnson	g	2-4	1-2	2-2	0	2	2	3	7	4	0	1	4	27		
15	Lindsay Allen	g	6-8	1-2	0-0	0	5	5	0	13	8	0	0	4	19		
24	Arike Ogunbowale	g	12-13	5-5	1-1	1	2	3	1	30	2	1	0	23			
03	Marina Mabrey	g	4-8	3-7	6-7	1	2	3	2	17	5	2	1	1	26		
20	Ali Patberg	g	0-0	0-0	0-0	0	3	3	1	0	3	0	0	0	14		
21	Kristina Nelson	g	4-10	0-0	0-0	4	5	9	2	8	2	1	1	2	20		
22	Erin Boley	g	2-6	2-5	2-2	1	1	2	2	8	3	1	0	0	25		
35	Diamond Thompson	g	2-4	0-0	2-5	0	2	2	4	6	0	3	0	0	11		
	Team					1	8	9									
	Totals		40-65	12-22	15-21	10	35	45	18	107	29	11	3	13	200		

1st FG %:	13-17	76.5%	2nd:	9-14	64.3%	3rd:	10-19	52.6%	4th:	8-15	53.3%	Game:	40-65	61.5%	Deadball	
3FG %:	4-9	44.4%	0-7	0.0%	4-5	80.0%	4-7	57.1%	12-22	54.5%	15-21	71.4%			Rebounds	2
FT %:	5-7	71.4%	0-2	0.0%	4-5	80.0%	6-7	85.7%								

Officials: Mark Berger, Erika Herriman-Camarota, Thurman leggs Jr.  
 Technical fouls: Central Michigan-None. Notre Dame-None.  
 Attendance: 8454  
 Preseason WNIT First Round

Score by periods	1st	2nd	3rd	4th	Total
Central Michigan	9	11	8	19	47
Notre Dame	35	21	25	26	107

Points	In	Off	2nd	Fast	Bench
CMU	16	10	7	2	17
ND	46	31	11	8	39

Last FG - CMU 4th-04:03, ND 4th-00:28.  
 Largest lead - CMU None, ND by 60 4th-00:28.  
 CMU led for 00:00. ND led for 39:50. Game was tied for 00:10.

Score tied - 0 times.  
 Lead changed - 0 times.

Game 3: #1 Notre Dame 71, Green Bay 67

Nov. 17, 2016 • Purcell Pavilion at the Joyce Center

Green Bay 67 • 2-1

#	Player	Total			3-Ptr			Rebounds			PF	TP	A	TO	Blk	Stl	Min
		FG	FGA	FT	FTA	FG	FGA	FT	FTA	Off							
10	Mehryn KRAKER	f	5-11	3-7	1-2	1	1	2	5	14	4	6	1	3	38		
21	Jessica LINDSTROM	f	8-13	4-7	0-0	2	14	16	2	20	1	4	1	1	39		
03	Lexi WEITZER	c	2-3	0-0	0-0	0	2	2	3	4	0	2	1	1	15		
05	Laken JAMES	g	0-2	0-1	0-0	0	0	0	2	0	3	1	0	0	13		
04	Allie LeCLAIRE	g	2-9	1-3	2-2	3	1	4	3	7	6	4	0	0	40-		
01	Jen WELLNITZ	g	3-5	1-1	2-2	0	1	1	4	9	4	4	0	2	23		
03	Frankie WURTZ	g	1-2	1-2	0-0	1	0	1	0	3	0	0	0	0	4		
52	Madison WOLF	g	1-4	1-1	0-0	0	2	2	2	3	2	0	2	0	11		
55	Sam TERRY	g	3-7	1-3	0-0	2	2	4	2	7	0	0	1	0	17		
	Team					2	0	2									
	Totals		25-56	12-25	5-6	11	23	34	23	67	20	22	6	7	200		

1st FG %:	3-13	23.1%	2nd:	8-12	66.7%	3rd:	5-17	29.4%	4th:	9-14	64.3%	Game:	25-56	44.6%	Deadball	
3FG %:	0-3	0.0%	5-6	83.3%	1-7	14.3%	6-9	66.7%	2-2	100.0%	5-6	83.3%			Rebounds	0
FT %:	2-2	100.0%	1-2	50.0%	0-0	0.0%										

Notre Dame 71 • 3-0

#	Player	Total			3-Ptr			Rebounds			PF	TP	A	TO	Blk	Stl	Min
		FG	FGA	FT	FTA	FG	FGA	FT	FTA	Off							
11	Brianna Turner	f	5-10	0-0	4-6	3	1	4	2	14	3	1	2	1	30		
33	Kathryn Westbeld	f	4-6	0-1	2-4	3	5	8	2	10	1	0	0	2	26		
03	Marina Mabrey	g	4-11	1-5	4-4	3	1	4	0	13	3	2	1	1	21		
15	Lindsay Allen	g	1-6	0-0	6-8	0	5	5	0	8	4	0	0	3	40		
24	Arike Ogunbowale	g	7-16	2-4	2-2	1	1	2	2	18	0	2	0	3	34		
05	Jackie Young	g	1-4	1-1	0-0	4	3	7	1	3	1	1	0	0	15		
14	Mychal Johnson	g	1-2	1-1	2-2	0	0	1	3	5	0	0	0	0	20		
21	Kristina Nelson	g	0-5	0-0	0-0	0	1	1	2	0	0	2	1	0	9		
22	Erin Boley	g	0-4	0-1	0-0	1	2	3	0	0	0	0	0	1	5		
	Team					5	2	7									
	Totals		23-64	5-13	20-26	20	21	41	12	71	16	13	4	11	200		

1st FG %:	4-18	22.2%	2nd:	9-16	56.3%	3rd:	7-21	33.3%	4th:	3-9	33.3%	Game:	23-64	35.9%	Deadball	
3FG %:	1-4	25.0%	4-4	100.0%	0-3	0.0%	10-14	71.4%							Rebounds	4
FT %:	5-6	83.3%	0-0	0.0%												

Officials: Tom Hallead, Maggie Tieman, Mark Berger  
 Technical fouls: Green Bay-None. Notre Dame-None.  
 Attendance: 7817  
 Preseason WNIT Semifinal

Score by periods	1st	2nd	3rd	4th	Total
Green Bay	8	22	13	24	67
Notre Dame	14	27	14	16	71

Last FG - GB 4th-00:03, ND 4th-02:32.  
 Largest lead - GB None, ND by 17 3rd-05:56.  
 GB led for 00:00. ND led for 39:48. Game was tied for 00:12.

Score tied - 0 times.  
 Lead changed - 0 times.

Game 2: #1/2 Notre Dame 67, Fordham 36

Nov. 14, 2016 • Purcell Pavilion at the Joyce Center

Fordham 36 • 1-1

#	Player	Total			3-Ptr			Rebounds			PF	TP	A	TO	Blk	Stl	Min
		FG	FGA	FT	FTA	FG	FGA	FT	FTA	Off							
05	G'mrice DAVIS	f	4-12	0-0	1-4	4	11	15	4	9	3	3	0	4	36		
02	Lauren HOLDEN	g	1-6	0-3	0-0	2	1	3	3	2	0	2	0	0	21		
22	Danielle BURNS	g	2-8	1-2	3-4	2	2	4	1	8	1	2	0	1	30		
25	Hannah MISSRY	g	1-7	1-7	1-1	0	2	2	1	4	1	1	0	0	30		
35	Kate KRESLINA	g	1-6	0-3	2-2	0	1	1	5	4	0	2	0	0	26		
12	Asnate FOMINA	g	1-9	0-3	3-4	2	1	3	4	5	2	5	0	1	21		
14	Danielle PADOVANO	g	1-1	0-0	0-0	0	0	0	2	2	0	0	0	0	15		
23	Anna KELLY	g	1-3	0-1	0-0	0	0	0	0	2	2	0	0	0	13		
34	Mary GOULDING	g	0-0	0-0	0-0	1	0	1	3	0	0	1	0	0	8		
	Team					0	2	2									
	Totals		12-52	2-19	10-15	11	20	31	25	36	7	18	1	6	200		

1st FG %:	4-12	33
-----------	------	----

2016-17 Notre Dame Women's Basketball Game Notes

Game 5: #1 Notre Dame 91, UL-Lafayette 51

Nov. 22, 2016 · Campbell Center & Tudor Fieldhouse · Houston, Texas

UL-Lafayette 51 • 1-1

##	Player	Total			3-Ptr			Rebounds			PF	TP	A	TO	Blk	Stl	Min
		FG	FGA	FT	FTA	Off	Def	Tot									
01	Burton, Kimberly	f	0-0	0-0	0-0	1	0	1	0	1	0	0	0	0	0	17	
32	Fields, Simone	f	4-10	0-0	0-0	0	2	2	4	8	0	3	0	1	30		
02	Thomas, Jasmine	g	4-12	3-5	4-6	1	2	3	2	15	2	7	1	2	31		
11	Gordon, Jaylyn	g	6-23	3-8	1-3	0	1	1	2	16	1	3	0	0	38		
14	Quinn, Jodi	g	2-5	0-0	1-2	0	2	2	2	5	1	2	0	4	36		
05	Williams, Malachi	g	0-3	0-3	0-0	0	0	0	2	0	0	1	0	0	5		
10	Swain, Troi	g	0-3	0-2	0-2	0	3	3	4	0	2	3	0	0	20		
22	Alexander, Gabby	g	2-2	0-0	1-2	0	1	1	1	5	0	0	0	0	11		
23	Washington, Taylor	g	0-1	0-0	0-0	0	0	0	0	1	1	0	0	0	4		
35	Myles, Brittney	g	1-2	0-0	0-0	0	2	2	2	2	0	0	0	0	9		
Team						2	3	5									
Totals			19-61	6-18	7-15	4	16	20	51	8	20	1	7	201			

1st - FG %: 6-18 33.3% 2nd: 2-14 14.3% 3rd: 6-14 42.9% 4th: 5-15 33.3% Game: 19-61 31.1% Deadball Rebounds 2  
 3FG %: 1-4 25.0% 0-3 0.0% 3-6 50.0% 2-5 40.0% 5-18 27.8%  
 FT %: 2-3 66.7% 1-5 20.0% 3-4 75.0% 1-3 33.3% 7-15 46.7%

Notre Dame 91 • 5-0

##	Player	Total			3-Ptr			Rebounds			PF	TP	A	TO	Blk	Stl	Min
		FG	FGA	FT	FTA	Off	Def	Tot									
11	Brianna Turner	f	8-13	0-0	0-2	3	9	12	1	16	1	2	1	0	30		
33	Kathryn Westbeld	f	5-6	0-0	0-0	2	5	7	1	10	2	1	2	2	24		
03	Marina Mabrey	g	10-15	4-7	3-3	2	1	3	2	27	3	2	0	3	25		
15	Lindsay Allen	g	1-1	0-0	0-0	1	5	6	3	2	9	3	0	1	25		
24	Arike Ogunbowale	g	4-12	0-3	1-4	1	3	4	3	9	2	2	0	2	19		
05	Jackie Young	g	5-8	1-1	2-4	1	5	6	1	13	4	2	1	0	21		
14	Mychal Johnson	g	1-1	0-0	0-0	0	4	4	0	2	1	2	1	0	21		
21	Kristina Nelson	g	2-3	0-0	1-2	2	3	5	5	2	6	3	1	1	13		
22	Erin Boley	g	3-9	0-5	1-2	2	6	8	0	7	1	1	0	0	17		
35	Diamond Thompson	g	0-0	0-0	0-0	0	0	0	0	0	0	0	0	0	3		
Team						2	3	5									
Totals			39-68	5-16	8-16	16	44	60	16	91	25	21	8	12	198		

1st - FG %: 8-15 53.3% 2nd: 11-17 64.7% 3rd: 11-18 61.1% 4th: 9-18 50.0% Game: 39-68 57.4% Deadball Rebounds 5  
 3FG %: 2-4 50.0% 1-4 25.0% 3-4 75.0% 4-8 50.0% 8-16 50.0%  
 FT %: 1-2 50.0% 0-2 0.0% 3-4 75.0% 4-8 50.0%

Officials: Bruce Morris, Jules Gallien, Erika Herriman-Camarota  
 Technical fouls: UL-Lafayette-None. Notre Dame-None.  
 Attendance: 767  
 Neutral site Homecoming game for Brianna Turner (Pearland, Texas/Manvel HS)  
 Game moved from Campbell Center to Tudor Fieldhouse due to power outage  
 2:28 delay

Score by periods	1st	2nd	3rd	4th	Total
UL-Lafayette	15	5	18	13	51
Notre Dame	19	23	25	24	91

Game 6: #1 Notre Dame 92, TCU 59

Nov. 26, 2016 · Purcell Pavilion at the Joyce Center

TCU 59 • 4-1

##	Player	Total			3-Ptr			Rebounds			PF	TP	A	TO	Blk	Stl	Min
		FG	FGA	FT	FTA	Off	Def	Tot									
22	Jordan Moore	c	3-6	0-0	1-2	1	6	7	3	7	0	0	2	2	19		
04	Amber Ramirez	g	3-6	1-1	2-2	0	0	0	3	9	2	1	0	0	28		
16	Jada Butts	g	1-6	1-3	6-6	0	2	2	9	3	3	1	0	31			
23	AJ Alix	g	6-13	3-5	1-2	1	2	1	16	5	2	0	0	32			
26	Kianna Ray	g	4-6	0-0	0-0	0	0	0	3	8	4	3	0	1	27		
00	Amy Okonkwo	g	2-3	1-1	1-2	0	4	2	6	0	4	0	1	16			
03	Torse Thompson	g	0-2	0-0	0-0	0	1	1	2	0	0	1	0	1	14		
03	Mikayla Christian	g	0-1	0-1	0-0	0	0	0	1	0	0	1	0	0	7		
10	Danielle Rainey	g	0-1	0-0	0-0	0	1	1	0	0	0	0	0	0	3		
21	Sydney Coleman	g	0-0	0-0	0-0	0	2	2	1	0	0	0	0	0	3		
31	Ella Hellemsley	g	1-1	0-0	0-0	0	0	0	2	0	1	0	0	0	5		
33	Adeola Akomolafe	g	1-2	0-0	0-0	0	0	0	4	2	0	1	0	10			
66	Carol Willie	g	0-1	0-0	0-0	0	0	0	0	0	0	2	1	5			
Team						1	1	2									
Totals			21-48	6-11	11-14	3	18	21	22	59	14	17	5	6	200		

1st - FG %: 8-13 61.5% 2nd: 5-11 45.5% 3rd: 6-14 42.9% 4th: 3-10 30.0% Game: 21-48 43.8% Deadball Rebounds 2,1  
 3FG %: 4-8 50.0% 3-3 100% 2-4 50.0% 1-2 50.0% 4-11 36.4%  
 FT %: 4-4 100.0% 3-4 75.0% 4-4 100.0%

Notre Dame 92 • 6-0

##	Player	Total			3-Ptr			Rebounds			PF	TP	A	TO	Blk	Stl	Min
		FG	FGA	FT	FTA	Off	Def	Tot									
11	Brianna Turner	f	7-10	0-0	4-5	2	1	3	2	18	1	1	1	1	15		
33	Kathryn Westbeld	f	5-7	0-1	2-2	3	4	7	3	12	1	1	2	4	24		
03	Marina Mabrey	g	6-13	3-7	2-2	3	2	5	2	17	2	1	0	0	28		
15	Lindsay Allen	g	1-3	0-0	0-0	2	2	4	1	2	1	2	0	3	32		
24	Arike Ogunbowale	g	6-17	5-6	2-2	4	3	7	0	19	2	1	0	0	29		
05	Jackie Young	g	5-11	0-2	2-2	2	3	5	4	12	3	3	1	0	25		
14	Mychal Johnson	g	0-0	0-0	0-0	0	1	1	0	0	1	0	0	0	17		
21	Kristina Nelson	g	0-4	0-0	2-2	1	1	2	3	2	1	1	1	1	15		
22	Erin Boley	g	3-4	3-4	1-2	0	3	3	0	10	0	0	0	0	11		
35	Diamond Thompson	g	0-2	0-0	0-0	0	0	0	0	0	0	1	0	0	4		
Team						3	5	8									
Totals			33-71	11-20	15-17	20	25	45	16	92	23	11	6	9	200		

1st - FG %: 7-16 43.8% 2nd: 6-17 35.3% 3rd: 11-20 55.0% 4th: 9-18 50.0% Game: 33-71 46.5% Deadball Rebounds 1  
 3FG %: 4-8 50.0% 3-3 100% 2-4 50.0% 4-3 100.0% 11-20 55.0%  
 FT %: 4-4 100.0% 2-2 100.0% 5-6 83.3% 4-3 100.0%

Officials: Bryan Entler, Eric Brewster, Angel Stanton  
 Technical fouls: TCU-None. Notre Dame-None.  
 Attendance: 8174

Score by periods	1st	2nd	3rd	4th	Total
TCU	22	12	16	9	59
Notre Dame	22	15	29	26	92

Points	In	Off	2nd	Fast	Bench
TCU	Paint	T/O	Chance	Break	
TCU	25	11	10-22	45.5%	2
Notre Dame	26	16	23	4	24

Last FG - TCU 4th-03:10, ND 4th-01:58. Score tied - 8 times.

Game 7: #1 Notre Dame 73, Iowa 58

Nov. 30, 2016 · Carver-Hawkeye Arena · Iowa City, Iowa

Notre Dame 73 • 7-0

##	Player	Total			3-Ptr			Rebounds			PF	TP	A	TO	Blk	Stl	Min
		FG	FGA	FT	FTA	Off	Def	Tot									
11	Brianna Turner	f	6-11	0-0	3-5	1	3	4	3	15	1	3	1	1	31		
33	Kathryn Westbeld	f	4-5	0-0	0-1	1	2	3	4	8	0	2	0	0	23		
03	Marina Mabrey	g	4-10	1-3	0-0	2	4	6	3	9	2	3	1	5	23		
15	Lindsay Allen	g	5-13	1-2	0-0	1	5	6	2	11	8	1	1	5	37		
24	Arike Ogunbowale	g	5-13	1-2	5-6	1	1	2	3	16	1	4	0	1	33		
05	Jackie Young	g	2-7	0-0	1-1	1	2	3	4	5	0	2	0	1	16		
14	Mychal Johnson	g	0-1	0-1	0-0	0	2	2	0	0	0	0	0	2	17		
21	Kristina Nelson	g	2-3	0-0	0-0	1	2	3	2	4	0	0	0	0	13		
22	Erin Boley	g	2-4	1-3	0-0	0	4	4	1	5	0	0	0	0	7		
Team						3	0	3									
Totals			30-67	4-11	9-13	11	23	34	22	73	12	15	2	15	200		

1st - FG %: 10-19 52.6% 2nd: 7-19 36.8% 3rd: 6-15 40.0% 4th: 7-14 50.0% Game: 30-67 44.8% Deadball Rebounds 0  
 3FG %: 1-2 50.0% 3-7 42.9% 0-2 0.0% 0-0 0.0% 4-11 36.4%  
 FT %: 2-2 100.0% 1-4 25.0% 4-5 80.0%

Iowa 58 • 5-3

##	Player	Total			3-Ptr			Rebounds			PF	TP	A	TO	Blk	Stl	Min
		FG	FGA	FT	FTA	Off	Def	Tot									
10	Megan Gustafson	c	7-9	0-0	2-4	4	7	11	0	16	1	3	1	1	29		
02	Ally Disterhoft	g	7-12	3-5	1-2	0	3	3	3	18	5	3	0	1	33		
11	Tania Davis																



2016-17 Notre Dame Women's Basketball Game Notes

Game 9: #1 UConn, 72, #2 Notre Dame 61

Dec. 7, 2016 · Purcell Pavilion at the Joyce Center

UConn 72 • 8-0

##	Player	Total		3-Ptr		Rebounds			PF	TP	A	TO	Blk	Stl	Min
		FG-FGA	FG-FGA	FT-FTA	Off	Def	Tot								
15	Gabby WILLIAMS	f	7-17	0-1	5-6	4	8	12	1	19	6	2	2	5	40
24	Napheesa COLLIER	f	7-9	0-0	6-6	1	4	5	3	20	0	1	0	1	29
11	Kia NURSE	g	2-6	0-2	4-4	0	0	0	2	8	4	1	0	1	40
12	Saniya CHONG	g	1-3	0-1	1-1	3	0	3	1	3	2	2	0	0	19
33	Katie Lou SAMUELSON	g	7-16	1-4	3-3	0	3	3	3	18	2	2	0	1	40
05	Crystal DANGERFIELD		2-4	0-1	0-0	0	2	2	3	4	2	5	0	1	24
51	Natalie BUTLER		0-1	0-0	0-0	1	3	4	2	0	2	3	0	0	8
Team						2	4	6							
Totals			26-56	1-9	19-20	11	24	35	15	72	18	16	2	9	200

1st - FG %:	9-15	60.0%	2nd:	5-18	27.8%	3rd:	7-13	53.8%	4th:	5-10	50.0%	Game:	26-56	46.4%	Deadball
3FG %:	1-2	50.0%	0-4	0.0%	0-3	0.0%	0-0	0.0%	1-9	11.1%	Rebounds				1
FT %:	4-4	100.0%	1-1	100.0%	2-2	100.0%	12-13	92.3%				19-20	95.0%		

Notre Dame 61 • 8-1

##	Player	Total		3-Ptr		Rebounds			PF	TP	A	TO	Blk	Stl	Min
		FG-FGA	FG-FGA	FT-FTA	Off	Def	Tot								
11	Brianna Turner	f	7-14	0-0	2-2	8	4	12	2	16	3	0	2	1	36
33	Kathryn Westbeld	f	4-7	0-1	0-0	2	1	3	3	8	0	7	0	2	23
03	Marina Mabrey	g	1-8	0-4	0-0	1	1	2	3	2	1	1	0	0	18
15	Lindsay Allen	g	5-8	0-1	1-4	0	5	5	3	11	8	1	0	1	40
24	Arike Ogunbowale	g	4-14	0-4	1-2	1	1	2	3	9	1	2	0	1	32
05	Jackie Young		3-4	1-1	0-0	1	3	4	4	7	0	2	1	4	30
14	Mychal Johnson		1-3	1-2	0-0	0	1	1	0	3	0	1	0	1	12
21	Kristina Nelson		1-3	0-0	0-0	0	2	2	1	2	1	1	0	0	7
22	Erin Boley		1-2	1-1	0-0	0	0	0	0	3	0	0	0	0	2
Team						0	1	1							
Totals			27-63	3-14	4-8	13	19	32	19	61	14	15	3	10	200

1st - FG %:	7-15	46.7%	2nd:	8-18	44.4%	3rd:	4-12	33.3%	4th:	8-18	44.4%	Game:	27-63	42.9%	Deadball
3FG %:	0-4	0.0%	2-3	66.7%	0-1	0.0%	1-6	16.7%	3-14	21.4%	Rebounds				3
FT %:	0-0	0.0%	2-2	100.0%	1-2	50.0%	1-4	25.0%				4-8	50.0%		

Officials: Dee Kantner, Bryan Brunette, Karen Preato  
 Technical fouls: UConn-None. Notre Dame-None.  
 Attendance: 9149

Score by periods	1st	2nd	3rd	4th	Total
UConn	23	11	16	22	72
Notre Dame	14	20	9	18	61

	In	Off	2nd	Fast	Bench
Points	Paint	T/O	Chance	Break	
UConn	42	20	15	10	4
ND	30	16	14	6	15

Last FG - UConn 4th-03:06, ND 4th-00:11. Score tied - 2 times.  
 Largest lead - UConn by 16 4th-00:51, ND by 4 2nd-02:24. Lead changed - 3 times.  
 UCONN led for 35:03, ND led for 02:46. Game was tied for 02:11.



# MARINA MABREY

GUARD | 5-11 | SOPHOMORE | BELMAR, N.J. | MANASQUAN

# 3

### GAMES WITH ...

	Season	Career
Double Figure Points	4	25
20-Plus Points	1	2
30-Plus Points	0	0
10-Plus Rebounds	0	1
10-Plus Assists	0	1
Double-Double	0	1

### NOTABLES

#### HONORS AND AWARDS:

- 2016 ACC All-Freshman Team
- 2016 ACC All-Academic Team
- 2015 Junkanoo Jam All-Tournament Team

#### 2016-17 SEASON:

- Is 15 points shy of 500 career points.
- Has made eight starts and has averaged 12.4 points and 2.9 rebounds.
- Scored a season-high 27 points on 11/22/16 versus Louisiana-Lafayette.

#### 2015-16 SEASON:

- Played in all 35 games, averaging 10.7 points and 1.5 steals per game.

### 2016-17 GAME-BY-GAME

Opponent	Min	FG-A	3FG-A	FT-A	O-D-R	PF	A	TO	B	S	Pts
11/11 Central Mich.	26	4-8	3-7	6-7	1-2-3	2	5	2	1	1	17
11/14 ·Fordham	18	2-9	0-3	3-3	1-1-2	2	0	2	0	0	7
11/17 ·Green Bay	21	4-11	1-5	4-4	3-1-4	0	3	2	1	1	13
11/20 ·Washington	14	2-6	0-1	0-0	2-0-2	2	2	1	0	4	4
11/22 ·vs. UL Lafayette	25	10-15	4-7	3-3	2-1-3	2	3	2	0	3	27
11/26 ·TCU	28	6-13	3-7	2-2	3-2-5	2	2	1	0	0	17
11/30 ·at Iowa	23	4-10	1-3	0-0	2-2-4	3	2	3	1	5	9
12/04 ·Valparaiso	26	7-11	1-4	1-2	0-1-1	1	4	2	1	0	1
12/07 ·Connecticut	18	1-8	0-4	0-0	1-1-2	3	1	1	0	0	2
12/10 at DePaul											
12/18 at Toledo											
12/20 at Michigan St.											
12/27 at Chattanooga											
12/29 at NC State*											
01/02 at Ga. Tech*											
01/05 Wake Forest*											
01/08 at Miami*											
01/12 Pittsburgh*											
01/16 at Tennessee											
01/19 at BC*											
01/22 at UNC*											
01/26 Duke*											
01/29 Virginia*											
02/02 at Va. Tech*											
02/06 Louisville*											
02/12 Georgia Tech*											
02/16 at Clemson*											
02/19 at Syracuse*											
02/23 BC*											
02/26 Florida State*											

### CAREER AND SEASON HIGHS

Points	
Season	27 vs. UL-Lafayette (11/22/16)
Career	27 vs. UL-Lafayette (11/22/16)
Rebounds	
Season	5 vs. TCU (11/26/16)
Career	6, 3x, vs. Miami (02/14/16)
Assists	
Season	5 vs. Central Michigan (11/11/16)
Career	10 at Valparaiso (11/23/15)
Steals	
Season	5 at Iowa (11/30/16)
Career	12 at Valparaiso (11/23/15)
Blocks	
Season	1, 4x, vs. Valparaiso (12/04/16)
Career	2, 3x, vs. NC A&T (03/19/16)
Field Goals Made	
Season	10 vs. UL-Lafayette (11/22/16)
Career	10, 2x, vs. UL-Lafayette (11/22/16)
3-Point FGs Made	
Season	4 vs. UL-Lafayette (11/22/16)
Career	4 vs. UL-Lafayette (11/22/16)
Free Throws Made	
Season	6 vs. Central Michigan (11/11/16)
Career	7, 2x, vs. NC A&T (03/19/16)
Minutes	
Season	28 vs. TCU (11/26/16)
Career	29 vs. Valparaiso (11/23/16)

### CAREER STATISTICS

SEASON	GP-GS	MIN/AVG	FG-FGA	PCT	3FG-FGA	PCT	FT-FTA	PCT	ORB	DRB	REB	AVG	PF	DQ	AST	TO	BLK	STL	PTS	AVG
2015-16	35-2	662/18.9	127-247	.514	34-75	.453	85-104	.817	22	76	98	2.8	71	0	69	70	12	53	373	10.7
2016-17	9-8	199/22.1	40-91	.440	13-41	.317	19-21	.905	15	11	26	2.9	17	0	22	16	4	14	112	12.4
<b>TOTAL</b>	<b>44-10</b>	<b>861/19.6</b>	<b>167-338</b>	<b>.494</b>	<b>47-116</b>	<b>.405</b>	<b>104-125</b>	<b>.832</b>	<b>37</b>	<b>87</b>	<b>124</b>	<b>2.8</b>	<b>88</b>	<b>0</b>	<b>91</b>	<b>86</b>	<b>16</b>	<b>67</b>	<b>485</b>	<b>11.0</b>



# JACKIE YOUNG

GUARD | 6-0 | FRESHMAN | PRINCETON, IND. | PRINCETON COMMUNITY

# 5

### GAMES WITH ...

	Season	Career
Double Figure Points	3	3
20-Plus Points	1	1
30-Plus Points	0	0
5-Plus Rebounds	4	4
5-Plus Assists	0	0
Double-Double	0	0

### NOTABLES

#### HONORS AND AWARDS:

- ACC Rookie of the Week (December 5, 2016)
- 2016 Naismith National Player of the Year
- 2016 McDonald's All-American
- 2016 Indiana Gatorade Player of the Year
- 2016 IBCA Senior Supreme All-State
- 2016 IndyStar Miss Basketball

#### 2016-17 SEASON:

- Leads the ACC in 3-point field goal percentage (7-12; .583).
- Was named Atlantic Coast Conference Rookie of the Week on 12/05/16, following her break-through game versus Valparaiso (20 points, six steals, five rebounds and three assists). She also tallied five points and three rebounds in the team's win at Iowa on 11/30/16.
- Scored a career-high 20 points with six steals and five rebounds vs. Valparaiso on 12/04/16. She became the first Irish player to score 20 points off the bench since Arike Ogunbowale had 21 at TCU on 12/12/15.
- Scored three points and recorded seven rebounds in her college debut against Green Bay on 11/17/16.

#### HIGH SCHOOL:

- Averaged 34 points, nine rebounds and five assists as a senior at Princeton Community High School.

### 2016-17 GAME-BY-GAME

	Opponent	Min	FG-A	3FG-A	FT-A	O-D-R	PF	A	TO	B	S	Pts
11/11	Central Mich.					DNP						
11/14	Fordham					DNP						
11/17	Green Bay	15	1-4	1-1	0-0	4-3-7	1	1	1	0	0	3
11/20	Washington	21	2-5	1-3	3-4	0-2-2	1	0	1	1	0	8
11/22	vs. UL Lafayette	21	5-8	1-1	2-4	1-5-6	1	4	2	1	0	13
11/26	TCU	25	5-11	0-2	2-2	2-3-5	4	3	3	1	0	12
11/30	at Iowa	16	2-7	0-0	1-1	1-2-3	4	0	2	0	1	5
12/04	Valparaiso	26	8-9	3-4	1-1	1-4-5	1	3	1	0	6	20
12/07	Connecticut	30	3-4	1-1	0-0	1-3-4	4	0	2	1	4	7
12/10	at DePaul											
12/18	at Toledo											
12/20	at Michigan St.											
12/27	at Chattanooga											
12/29	at NC State*											
01/02	at Ga. Tech*											
01/05	Wake Forest*											
01/08	at Miami*											
01/12	Pittsburgh*											
01/16	at Tennessee											
01/19	at BC*											
01/22	at UNC*											
01/26	Duke*											
01/29	Virginia*											
02/02	at Va. Tech*											
02/06	Louisville*											
02/12	Georgia Tech*											
02/16	at Clemson*											
02/19	at Syracuse*											
02/23	BC*											
02/26	Florida State*											

### CAREER AND SEASON HIGHS

Points	
Season	20 vs. Valparaiso (12/04/16)
Career	20 vs. Valparaiso (12/04/16)
Rebounds	
Season	7 vs. Green Bay (11/17/16)
Career	7 vs. Green Bay (11/17/16)
Assists	
Season	4 vs. UL-Lafayette (11/22/16)
Career	4 vs. UL-Lafayette (11/22/16)
Steals	
Season	6 vs. Valparaiso (12/04/16)
Career	6 vs. Valparaiso (12/04/16)
Blocks	
Season	1, 4x, vs. Connecticut (12/07/16)
Career	1, 4x, vs. Connecticut (12/07/16)
Field Goals Made	
Season	8 vs. Valparaiso (12/04/16)
Career	8 vs. Valparaiso (12/04/16)
3-Point FGs Made	
Season	3 vs. Valparaiso (12/04/16)
Career	3 vs. Valparaiso (12/04/16)
Free Throws Made	
Season	3 vs. Washington (11/20/16)
Career	3 vs. Washington (11/20/16)
Minutes	
Season	30 vs. Connecticut (12/07/16)
Career	30 vs. Connecticut (12/07/16)

### CAREER STATISTICS

SEASON	GP-GS	MIN/AVG	FG-FGA	PCT	3FG-FGA	PCT	FT-FTA	PCT	ORB	DRB	REB	AVG	PF	DQ	AST	TO	BLK	STL	PTS	AVG
2016-17	7-0	154/22.0	26-48	.542	7-12	.583	9-12	.750	10	22	32	4.6	16	0	11	12	4	11	68	9.7
<b>TOTAL</b>	<b>7-0</b>	<b>154/22.0</b>	<b>26-48</b>	<b>.542</b>	<b>7-12</b>	<b>.583</b>	<b>9-12</b>	<b>.750</b>	<b>10</b>	<b>22</b>	<b>32</b>	<b>4.6</b>	<b>16</b>	<b>0</b>	<b>11</b>	<b>12</b>	<b>4</b>	<b>11</b>	<b>68</b>	<b>9.7</b>





# BRIANNA TURNER

FORWARD | 6-3 | JUNIOR | PEARLAND, TEXAS | MANVEL

# 11

## GAMES WITH ...

	Season	Career
Double Figure Points	9	61
20-Plus Points	0	10
30-Plus Points	0	0
10-Plus Rebounds	3	21
10-Plus Assists	0	0
Double-Double	3	17

## NOTABLES

### HONORS AND AWARDS:

- 2016 Wade Trophy Watch List
- 2016-17 AP Preseason All-American
- 2016 WBCA Coaches' All-America Team
- 2016 USBWA All-America Team
- 2016 Honda Sport Award Finalist
- 2016 Naismith Trophy Semifinalist

### 2016-17 SEASON:

- Recorded her 1,000th career point on 11/30/16 at Iowa. She became the 36th Irish player to accomplish the feat and second Notre Dame player this season (also Lindsay Allen on 11/17/16 vs. Green Bay).
- Has scored in double figures in all nine games this season and has scored 10-plus points in each of the last 27 games, dating back to last season.
- Scored a season-high 18 points on 11/26/16 versus TCU.
- Recorded back-to-back double-doubles against Washington and Louisiana-Lafayette, scoring a combined 26 points and collecting 24 rebounds.

## 2016-17 GAME-BY-GAME

Opponent	Min	FG-A	3FG-A	FT-A	O-D-R	PF	A	TO	B	S	Pts
11/11 ·Central Mich.	20	5-8	0-0	2-4	2-1-3	1	1	2	0	0	12
11/14 ·Fordham	28	5-10	0-0	0-2	2-6-8	1	0	3	1	1	10
11/17 ·Green Bay	30	5-10	0-0	4-6	3-1-4	2	3	1	2	1	14
11/20 ·Washington	27	3-6	0-0	4-6	4-8-12	3	0	1	1	0	10
11/22 ·vs. UL Lafayette	30	8-13	0-0	0-2	3-9-12	1	1	2	1	0	16
11/26 ·TCU	15	7-10	0-0	4-5	2-1-3	2	1	1	1	1	18
11/30 ·at Iowa	31	6-11	0-0	3-5	1-3-4	3	1	3	0	1	15
12/04 ·Valparaiso	19	6-11	0-0	1-2	3-1-4	3	1	1	2	0	13
12/07 ·Connecticut	36	7-14	0-0	2-2	8-4-12	2	3	0	2	1	16
12/10 at DePaul											
12/18 at Toledo											
12/20 at Michigan St.											
12/27 at Chattanooga											
12/29 at NC State*											
01/02 at Ga. Tech*											
01/05 Wake Forest*											
01/08 at Miami*											
01/12 Pittsburgh*											
01/16 at Tennessee											
01/19 at BC*											
01/22 at UNC*											
01/26 Duke*											
01/29 Virginia*											
02/02 at Va. Tech*											
02/06 Louisville*											
02/12 Georgia Tech*											
02/16 at Clemson*											
02/19 at Syracuse*											
02/23 BC*											
02/26 Florida State*											

## CAREER AND SEASON HIGHS

Points	
Season	18 vs. TCU (11/26/16)
Career	29, 2x, at UNC (01/15/15)
Rebounds	
Season	12, 3x, vs. Connecticut (12/07/16)
Career	18 at UNC (01/15/15)
Assists	
Season	3, 2x, vs. Connecticut (12/07/16)
Career	3, 6x, vs. Connecticut (12/07/16)
Steals	
Season	1, 5x, vs. Connecticut (12/07/16)
Career	3, 5x, vs. Virginia Tech (01/24/16)
Blocks	
Season	2, 3x, vs. Connecticut (12/07/16)
Career	7, 3x, vs. Louisville (02/23/15)
Field Goals Made	
Season	8 vs. UL-Lafayette (11/22/16)
Career	13 vs. UMass Lowell (11/14/14)
3-Point FGs Made	
Season	-
Career	-
Free Throws Made	
Season	4, 3x, vs. TCU (11/26/16)
Career	9 at UNC (01/15/15)
Minutes	
Season	36 vs. Connecticut (12/07/16)
Career	38 at Duke (02/01/16)

## CAREER STATISTICS

SEASON	GP-GS	MIN/AVG	FG-FGA	PCT	3FG-FGA	PCT	FT-FTA	PCT	ORB	DRB	REB	AVG	PF	DQ	AST	TO	BLK	STL	PTS	AVG
2014-15	36-35	921/25.6	202-310	.652	0-0	.000	92-152	.605	103	180	283	7.86	86	1	25	75	89	39	496	13.8
2015-16	29-29	783/27.0	169-285	.593	0-0	.000	85-133	.639	66	146	212	7.3	63	1	27	41	88	24	423	14.6
2016-17	9-9	236/26.2	52-93	.559	0-0	.000	20-34	.588	28	34	62	6.9	18	0	11	14	10	5	124	13.8
<b>TOTAL</b>	<b>74-73</b>	<b>1,940/26.2</b>	<b>423-688</b>	<b>.615</b>	<b>0-0</b>	<b>.000</b>	<b>197-317</b>	<b>.618</b>	<b>197</b>	<b>360</b>	<b>557</b>	<b>7.5</b>	<b>167</b>	<b>2</b>	<b>63</b>	<b>130</b>	<b>187</b>	<b>68</b>	<b>1,043</b>	<b>14.1</b>



# MYCHAL JOHNSON

GUARD | 5-7 | JUNIOR | HUNTINGTON, W.VA. | HUNTINGTON ST. JOSEPH

# 14

### GAMES WITH ...

	Season	Career
5-Point Games	3	15
Double Figure Points	0	4
20-Plus Points	0	0
5-Plus Rebounds	1	3
10-Plus Rebounds	0	0
5-Plus Assists	0	1

### NOTABLES

#### 2016-17 SEASON:

- Played a season-high 27 minutes against Central Michigan on 11/11/16, scoring seven points and recording four assists and four steals.

#### 2015-16 SEASON:

- Appeared in 31 games as a sophomore, averaging 2.3 points and 1.2 rebounds per game.

### 2016-17 GAME-BY-GAME

Opponent	Min	FG-A	3FG-A	FT-A	O-D-R	PF	A	T	B	S	Pts
11/11 Central Mich.	27	2-4	1-2	2-2	0-2-2	3	4	0	1	4	7
11/14 Fordham	23	1-2	0-1	0-0	0-1-1	3	4	1	0	1	2
11/17 Green Bay	20	1-2	1-1	2-2	0-0-0	3	0	0	0	0	5
11/20 Washington	12	0-1	0-1	0-0	0-1-1	1	0	0	0	1	0
11/22 vs. UL Lafayette	21	1-1	0-0	0-0	0-4-4	0	1	2	1	3	2
11/26 TCU	17	0-0	0-0	0-0	0-1-1	1	0	1	0	0	0
11/30 at Iowa	17	0-1	0-1	0-0	0-2-2	0	0	0	0	2	0
12/04 Valparaiso	25	2-4	2-4	0-0	2-4-6	0	4	3	0	1	6
12/07 Connecticut	12	1-3	1-2	0-0	0-1-1	0	0	1	0	1	3
12/10 at DePaul											
12/18 at Toledo											
12/20 at Michigan St.											
12/27 at Chattanooga											
12/29 at NC State*											
01/02 at Ga. Tech*											
01/05 Wake Forest*											
01/08 at Miami*											
01/12 Pittsburgh*											
01/16 at Tennessee											
01/19 at BC*											
01/22 at UNC*											
01/26 Duke*											
01/29 Virginia*											
02/02 at Va. Tech*											
02/06 Louisville*											
02/12 Georgia Tech*											
02/16 at Clemson*											
02/19 at Syracuse*											
02/23 BC*											
02/26 Florida State*											

### CAREER AND SEASON HIGHS

Points	
Season	7 vs. Central Michigan (11/11/16)
Career	17 vs. Chattanooga (11/21/14)
Rebounds	
Season	6 vs. Valparaiso (12/04/16)
Career	8 vs. Syracuse (01/21/16)
Assists	
Season	4, 3x, vs. Valparaiso (12/04/16)
Career	7 vs. Quinnipiac (11/25/14)
Steals	
Season	4 vs. Central Michigan (11/11/16)
Career	4, 2x, vs. Central Mich. (11/11/16)
Blocks	
Season	1, 2x, vs. UL-Lafayette (11/22/16)
Career	2 vs. Miami (02/14/16)
Field Goals Made	
Season	2, 2x, vs. Valparaiso (12/04/16)
Career	6 vs. Chattanooga (11/21/14)
3-Point FGs Made	
Season	2 vs. Valparaiso (12/04/16)
Career	5 vs. Chattanooga (11/21/14)
Free Throws Made	
Season	2, 2x, vs. Green Bay (11/17/16)
Career	4 vs. Holy Cross (11/23/14)
Minutes	
Season	12 vs. Washington (11/20/16)
Career	28 vs. DePaul (12/09/15)

### CAREER STATISTICS

SEASON	GP-GS	MIN/AVG	FG-FGA	PCT	3FG-FGA	PCT	FT-FTA	PCT	ORB	DRB	REB	AVG	PF	DQ	AST	TO	BLK	STL	PTS	AVG
2014-15	28-0	320/11.4	28-84	.333	11-34	.324	20-29	.690	7	25	32	1.14	33	0	25	18	4	14	87	3.1
2015-16	31-0	371/12.0	16-53	.302	9-28	.321	29-43	.674	5	33	38	1.2	40	0	19	18	4	16	70	2.3
2016-17	9-1	174/19.3	8-18	.444	5-12	.417	4-4	1.000	2	16	18	2.0	11	0	13	8	2	13	25	2.8
<b>TOTAL</b>	<b>68-1</b>	<b>865/12.7</b>	<b>52-155</b>	<b>.335</b>	<b>25-74</b>	<b>.337</b>	<b>53-76</b>	<b>.697</b>	<b>14</b>	<b>74</b>	<b>88</b>	<b>1.3</b>	<b>84</b>	<b>0</b>	<b>57</b>	<b>44</b>	<b>10</b>	<b>43</b>	<b>182</b>	<b>2.7</b>



# LINDSAY ALLEN

GUARD | 5-8 | SENIOR | MITCHELLVILLE, MD. | ST. JOHN'S COLLEGE

# 15

## GAMES WITH ...

	Season	Career
Double-Figure Points	5	46
20-Plus Points	0	7
5-Rebound Games	7	34
5-Assist Games	8	74
Double-Figure Assists	1	3
5-5-5 Games	5	25

## NOTABLES

### HONORS AND AWARDS:

- 2016 Wade Trophy Watch List
- 2016-17 Nancy Lieberman Award Watch List
- 2016 Preseason WNIT All-Tournament Team
- 2016 Nancy Lieberman Award Finalist
- 2016 Naismith Trophy Midseason Top 30 List
- WBCA Coaches' All-America Team Finalist
- Two-time team captain (2015-16 & 2016-17)

### 2016-17 SEASON:

- Leads the ACC and is tied for sixth nationally with 7.6 assists per game. Her 4.5 assist/turnover ratio ranks first in the ACC and fourth nationally.
- Selected to the 2016 Preseason WNIT All-Tournament team after recording 13 points, five rebounds and four assists in the tournament finale versus Washington on 11/20/16.
- Scored her 1,000th point on 11/17/16 versus Green Bay and recorded her 600th assist on 11/26/16 versus TCU. She became the 35th Irish player to score 1,000 points and the first of two to do so this season (also Brianna Turner). Allen joins Skylar Diggins, Niele Ivey and Mollie Peirick as the only Irish players to score 1,000 career points and collect 600 career assists.
- Gathered a career-high 12 assists on 11/26/16 versus TCU.

### 2015-16 SEASON:

- Started all 33 games as a junior, averaging 9.3 points and a career-high 5.8 assists per game with a 2.52 assist/turnover ratio.

## 2016-17 GAME-BY-GAME

Opponent	Min	FG-A	3FG-A	FT-A	O-D-R	PF	A	TO	B	S	Pts
11/11 ·Central Mich.	19	6-8	1-2	0-0	0-5-5	0	8	0	0	4	13
11/14 ·Fordham	37	5-5	0-0	3-4	2-4-6	2	5	1	0	2	13
11/17 ·Green Bay	40	1-6	0-0	6-8	0-5-5	0	8	4	0	3	8
11/20 ·Washington	40	5-12	0-1	3-6	2-3-5	2	4	2	0	1	13
11/22 ·vs. UL Lafayette	25	1-1	0-0	0-0	1-5-6	3	9	3	0	1	2
11/26 ·TCU	32	1-3	0-0	0-0	2-2-4	1	12	2	0	3	2
11/30 at Iowa	37	5-13	1-2	0-0	1-5-6	2	8	1	1	5	11
12/04 ·Valparaiso	19	3-5	0-0	2-2	2-2-4	1	6	1	0	4	8
12/07 ·Connecticut	40	5-8	0-1	1-4	0-5-5	3	8	1	0	1	11
12/10 at DePaul											
12/18 at Toledo											
12/20 at Michigan St.											
12/27 at Chattanooga											
12/29 at NC State*											
01/02 at Ga. Tech*											
01/05 Wake Forest*											
01/08 at Miami*											
01/12 Pittsburgh*											
01/16 at Tennessee											
01/19 at BC*											
01/22 at UNC*											
01/26 Duke*											
01/29 Virginia*											
02/02 at Va. Tech*											
02/06 Louisville*											
02/12 Georgia Tech*											
02/16 at Clemson*											
02/19 at Syracuse*											
02/23 BC*											
02/26 Florida State*											

## CAREER AND SEASON HIGHS

Points	
Season	13, 3x, vs. Washington (11/20/16)
Career	28 vs. Stanford (03/27/15)
Rebounds	
Season	6, 3x, at Iowa (11/30/16)
Career	9 at Michigan State (11/19/14)
Assists	
Season	12 vs. TCU (11/26/16)
Career	12 vs. TCU (11/26/16)
Steals	
Season	5 at Iowa (11/30/16)
Career	5, 2x, at Iowa (11/30/16)
Blocks	
Season	1 at Iowa (11/30/16)
Career	2 vs. Central Michigan (12/22/13)
Field Goals Made	
Season	6 vs. Central Michigan (11/11/16)
Career	10, 2x, vs. Indiana (03/21/16)
3-Point FGs Made	
Season	1, 2x, at Iowa (11/30/16)
Career	4, 2x, vs. Stanford (03/27/15)
Free Throws Made	
Season	6 vs. Green Bay (11/17/16)
Career	6, 5x, vs. Green Bay (11/17/16)
Minutes	
Season	40, 3x, vs. Connecticut (12/07/16)
Career	40, 7x, vs. Connecticut (12/07/16)

## CAREER STATISTICS

SEASON	GP-GS	MIN/AVG	FG-FGA	PCT	3FG-FGA	PCT	FT-FTA	PCT	ORB	DRB	REB	AVG	PF	DQ	AST	TO	BLK	STL	PTS	AVG
2013-14	38-38	1017/26.8	77-155	.497	15-42	.357	66-81	.815	11	79	90	2.4	81	0	150	67	9	49	235	6.2
2014-15	39-39	1211/31.1	155-297	.522	20-54	.370	76-89	.854	23	115	138	3.54	75	2	205	96	3	52	406	10.4
2015-16	35-35	1047/29.9	127-255	.498	8-30	.267	65-91	.714	21	110	131	3.7	69	0	204	81	3	45	327	9.3
2016-17	9-9	289/32.1	32-61	.525	2-6	.333	15-24	.625	10	36	46	5.1	14	0	68	15	1	24	81	9.0
<b>TOTAL</b>	<b>121-121</b>	<b>3,564/29.5</b>	<b>391-768</b>	<b>.509</b>	<b>45-132</b>	<b>.340</b>	<b>222-285</b>	<b>.778</b>	<b>65</b>	<b>340</b>	<b>405</b>	<b>3.3</b>	<b>239</b>	<b>2</b>	<b>627</b>	<b>259</b>	<b>16</b>	<b>170</b>	<b>1,049</b>	<b>8.7</b>



# ALI PATBERG

GUARD | 5-10 | SOPHOMORE | COLUMBUS, IND. | COLUMBUS NORTH

# 20

### GAMES WITH ...

	Season	Career
Double Figure Points	0	0
20-Plus Points	0	0
30-Plus Points	0	0
10-Plus Rebounds	0	0
10-Plus Assists	0	0
Double-Double	0	0

### NOTABLES

#### HONORS AND AWARDS:

- 2015 MaxPreps National High School Player of the Year
- 2015 McDonald's High School All-American

#### 2016-17 SEASON:

- Recorded three rebounds and three assists in 14 minutes against Central Michigan in her college debut.

#### 2015-16 SEASON:

- Did not play due to injury.

### 2016-17 GAME-BY-GAME

Opponent	Min	FG-A	3FG-A	FT-A	O-D-R	PF	A	TO	B	S	Pts
11/11 Central Mich.	14	0-0	0-0	0-0	0-3-3	1	3	0	0	0	0
11/14 Fordham	7	0-0	0-0	0-0	0-1-1	2	0	0	0	1	0
11/17 Green Bay					DNP						
11/20 Washington					DNP						
11/22 vs. UL Lafayette					DNP						
11/26 TCU					DNP						
11/30 at Iowa					DNP						
12/04 Valparaiso					DNP						
12/07 Connecticut					DNP						
12/10 at DePaul											
12/18 at Toledo											
12/20 at Michigan St.											
12/27 at Chattanooga											
12/29 at NC State*											
01/02 at Ga. Tech*											
01/05 Wake Forest*											
01/08 at Miami*											
01/12 Pittsburgh*											
01/16 at Tennessee											
01/19 at BC*											
01/22 at UNC*											
01/26 Duke*											
01/29 Virginia*											
02/02 at Va. Tech*											
02/06 Louisville*											
02/12 Georgia Tech*											
02/16 at Clemson*											
02/19 at Syracuse*											
02/23 BC*											
02/26 Florida State*											

### CAREER AND SEASON HIGHS

Points	Season -	Career -
Rebounds	Season 3 vs. Central Michigan (11/11/16)	Career 3 vs. Central Michigan (11/11/16)
Assists	Season 3 vs. Central Michigan (11/11/16)	Career 3 vs. Central Michigan (11/11/16)
Steals	Season 1 vs. Fordham (11/14/16)	Career 1 vs. Fordham (11/14/16)
Blocks	Season -	Career -
Field Goals Made	Season -	Career -
3-Point FGs Made	Season -	Career -
Free Throws Made	Season -	Career -
Minutes	Season 14 vs. Central Michigan (11/11/16)	Career 14 vs. Central Michigan (11/11/16)

### CAREER STATISTICS

SEASON	GP-GS	MIN/AVG	FG-FGA	PCT	3FG-FGA	PCT	FT-FTA	PCT	ORB	DRB	REB	AVG	PF	DQ	AST	TO	BLK	STL	PTS	AVG	
2015-16	DNP - Injury																				
2016-17	2-0	21/10.5	0-0	.000	0-0	.000	0-0	.000	0	4	4	2.0	3	0	3	0	0	1	0	0.0	
<b>TOTAL</b>	<b>2-0</b>	<b>21/10.5</b>	<b>0-0</b>	<b>.000</b>	<b>0-0</b>	<b>.000</b>	<b>0-0</b>	<b>.000</b>	<b>0</b>	<b>4</b>	<b>4</b>	<b>2.0</b>	<b>3</b>	<b>0</b>	<b>3</b>	<b>0</b>	<b>0</b>	<b>1</b>	<b>0</b>	<b>0.0</b>	





# KRISTINA NELSON

FORWARD | 6-4 | SENIOR | BUFORD, GA. | BUFORD

# 21

### GAMES WITH ...

	Season	Career
Double Figure Points	0	2
20-Plus Points	0	0
30-Plus Points	0	0
5-Plus Rebounds	5	10
10-Plus Rebounds	0	0
Double-Double	0	0

### NOTABLES

#### HONORS AND AWARDS:

- 2016 ACC Academic Honor Roll

#### 2016-17 SEASON:

- Collected a career-high nine rebounds and two steals in the team's season opener versus Central Michigan on 11/11/16.
- Has recorded five five-plus rebound games this season and only 10 such games in her career. Is more than halfway to her 2015-16 rebound total (41 this season; 73 in 2015-16) through just nine games this season.

### 2016-17 GAME-BY-GAME

Opponent	Min	FG-A	3FG-A	FT-A	O-D-R	PF	A	TO	B	S	Pts
11/11 Central Mich.	20	4-10	0-0	0-0	4-5-9	2	2	1	1	2	8
11/14 Fordham	18	3-6	0-0	3-5	2-5-7	4	1	3	1	1	9
11/17 Green Bay	9	0-5	0-0	0-0	0-1-1	2	0	2	1	0	0
11/20 Washington	16	2-7	0-0	1-2	0-6-6	3	3	1	0	0	5
11/22 vs. UL Lafayette	13	2-3	0-0	1-2	2-3-5	5	2	6	3	1	5
11/26 TCU	15	0-4	0-0	2-2	1-1-2	3	1	1	1	1	2
11/30 at Iowa	13	2-3	0-0	0-0	1-2-3	2	0	0	0	0	4
12/04 Valparaiso	24	4-6	0-0	0-0	0-6-6	4	3	2	4	1	8
12/07 Connecticut	7	1-3	0-0	0-0	0-2-2	1	1	1	0	0	2
12/10 at DePaul											
12/18 at Toledo											
12/20 at Michigan St.											
12/27 at Chattanooga											
12/29 at NC State*											
01/02 at Ga. Tech*											
01/05 Wake Forest*											
01/08 at Miami*											
01/12 Pittsburgh*											
01/16 at Tennessee											
01/19 at BC*											
01/22 at UNC*											
01/26 Duke*											
01/29 Virginia*											
02/02 at Va. Tech*											
02/06 Louisville*											
02/12 Georgia Tech*											
02/16 at Clemson*											
02/19 at Syracuse*											
02/23 BC*											
02/26 Florida State*											

### CAREER AND SEASON HIGHS

Points	
Season	9 vs. Fordham (11/14/16)
Career	10, 2x, vs. Wake Forest (02/18/16)
Rebounds	
Season	9 vs. Central Michigan (11/11/16)
Career	9 vs. Central Michigan (11/11/16)
Assists	
Season	3, 2x, vs. Valparaiso (12/04/16)
Career	3, 3x, vs. Valparaiso (12/04/16)
Steals	
Season	2 vs. Central Michigan (11/11/16)
Career	2 vs. Central Michigan (11/11/16)
Blocks	
Season	4 vs. Valparaiso (12/04/16)
Career	4 vs. Valparaiso (12/04/16)
Field Goals Made	
Season	4, 2x, vs. Valparaiso (12/04/16)
Career	5 vs. Wake Forest (02/18/16)
3-Point FGs Made	
Season	-
Career	-
Free Throws Made	
Season	3 vs. Fordham (11/14/16)
Career	3 vs. Fordham (11/14/16)
Minutes	
Season	24 vs. Valparaiso (12/04/16)
Career	24 vs. Valparaiso (12/04/16)

### CAREER STATISTICS

SEASON	GP-GS	MIN/AVG	FG-FGA	PCT	3FG-FGA	PCT	FT-FTA	PCT	ORB	DRB	REB	AVG	PF	DQ	AST	TO	BLK	STL	PTS	AVG
2013-14	32-0	129/4.0	28-50	.560	0-0	.000	9-17	.529	9	21	30	0.94	39	1	7	17	3	1	65	2.0
2014-15	DNP-Injury																			
2015-16	31-0	259/8.4	37-75	.493	0-0	.000	13-22	.591	29	44	73	2.4	45	0	17	31	12	4	87	2.8
2016-17	9-0	135/15.0	18-47	.383	0-0	.000	7-11	.636	10	31	41	4.6	26	1	13	17	11	6	43	4.8
<b>TOTAL</b>	<b>72-0</b>	<b>523/7.3</b>	<b>83-172</b>	<b>.482</b>	<b>0-0</b>	<b>.000</b>	<b>29-50</b>	<b>.580</b>	<b>48</b>	<b>96</b>	<b>144</b>	<b>2.0</b>	<b>110</b>	<b>2</b>	<b>37</b>	<b>65</b>	<b>26</b>	<b>11</b>	<b>195</b>	<b>2.7</b>



# ERIN BOLEY

FORWARD | 6-2 | FRESHMAN | HODGENVILLE, KY. | ELIZABETHTOWN

# 22

### GAMES WITH ...

	Season	Career
5-Point Games	6	6
Double Figure Points	2	2
20-Plus Points	0	0
5-Plus Rebounds	1	1
5-Plus Assists	0	0
Double-Double	0	0

### NOTABLES

#### HONORS AND AWARDS:

- 2016 McDonald's All-American
- 2016 Gatorade National Player of the Year
- Three-time Kentucky Gatorade Player of the Year

#### 2016-17 SEASON:

- Scored a season-high 15 points in the team's win over Valparaiso on 12/04/16.
- Scored eight points and collected two rebounds in her college debut versus Central Michigan on 11/11/16.

#### HIGH SCHOOL:

- Competed in the 2015 FIBA 3x3 U18 World Championship in Hungary and guided her team to a second-place finish.
- Averaged 20.7 points, 10 rebounds and four steals as a senior at Elizabethtown High School.

### 2016-17 GAME-BY-GAME

Opponent	Min	FG-A	3FG-A	FT-A	O-D-R	PF	A	TO	B	S	Pts
11/11 Central Mich.	25	2-6	2-5	2-2	1-1-2	2	3	1	0	0	8
11/14 Fordham	17	1-6	1-4	4-4	0-1-1	0	0	2	0	0	7
11/17 Green Bay	5	0-4	0-1	0-0	1-2-3	0	0	0	0	1	0
11/20 Washington	1	0-1	0-0	0-0	0-0-0	0	0	0	0	0	0
11/22 vs. UL Lafayette	17	3-9	0-5	1-1	2-6-8	0	1	1	0	0	8
11/26 TCU	11	3-4	3-4	1-2	0-3-3	0	0	0	0	0	10
11/30 at Iowa	7	2-4	1-3	0-0	0-4-4	1	0	0	0	0	5
12/04 Valparaiso	22	5-8	3-5	2-2	0-2-2	0	1	0	0	2	15
12/07 Connecticut	2	1-2	1-1	0-0	0-0-0	0	0	0	0	0	3
12/10 at DePaul											
12/18 at Toledo											
12/20 at Michigan St.											
12/27 at Chattanooga											
12/29 at NC State*											
01/02 at Ga. Tech*											
01/05 Wake Forest*											
01/08 at Miami*											
01/12 Pittsburgh*											
01/16 at Tennessee											
01/19 at BC*											
01/22 at UNC*											
01/26 Duke*											
01/29 Virginia*											
02/02 at Va. Tech*											
02/06 Louisville*											
02/12 Georgia Tech*											
02/16 at Clemson*											
02/19 at Syracuse*											
02/23 BC*											
02/26 Florida State*											

### CAREER AND SEASON HIGHS

<b>Points</b>	
Season	15 vs. Valparaiso (12/04/16)
Career	15 vs. Valparaiso (12/04/16)
<b>Rebounds</b>	
Season	8 vs. UL-Lafayette (11/22/16)
Career	8 vs. UL-Lafayette (11/22/16)
<b>Assists</b>	
Season	3 vs. Central Michigan (11/11/16)
Career	3 vs. Central Michigan (11/11/16)
<b>Steals</b>	
Season	2 vs. Valparaiso (12/04/16)
Career	2 vs. Valparaiso (12/04/16)
<b>Blocks</b>	
Season	-
Career	-
<b>Field Goals Made</b>	
Season	5 vs. Valparaiso (12/04/16)
Career	5 vs. Valparaiso (12/04/16)
<b>3-Point FGs Made</b>	
Season	3, 2x, vs. Valparaiso (12/04/16)
Career	3, 2x, vs. Valparaiso (12/04/16)
<b>Free Throws Made</b>	
Season	4 vs. Fordham (11/14/16)
Career	4 vs. Fordham (11/14/16)
<b>Minutes</b>	
Season	25 vs. Central Michigan (11/11/16)
Career	25 vs. Central Michigan (11/11/16)

### CAREER STATISTICS

SEASON	GP-GS	MIN/AVG	FG-FGA	PCT	3FG-FGA	PCT	FT-FTA	PCT	ORB	DRB	REB	AVG	PF	DQ	AST	TO	BLK	STL	PTS	AVG
2016-17	9-0	107/11.9	17-44	.386	11-28	.393	10-11	.909	4	19	23	2.6	3	0	5	4	0	3	55	6.1
<b>TOTAL</b>	<b>9-0</b>	<b>107/11.9</b>	<b>17-44</b>	<b>.386</b>	<b>11-28</b>	<b>.393</b>	<b>10-11</b>	<b>.909</b>	<b>4</b>	<b>19</b>	<b>23</b>	<b>2.6</b>	<b>3</b>	<b>0</b>	<b>5</b>	<b>4</b>	<b>0</b>	<b>3</b>	<b>55</b>	<b>6.1</b>



# ARIKE OGUNBOWALE

GUARD | 5-8 | SOPHOMORE | MILWAUKEE, WIS. | DIVINE SAVIOR HOLY ANGELS

# 24

### GAMES WITH ...

	Season	Career
Double Figure Points	7	29
20-Plus Points	1	2
30-Plus Points	1	1
5-Plus Rebounds	2	12
5-Plus Assists	0	0
Double-Double	0	0

### NOTABLES

#### HONORS AND AWARDS:

- ESPNW Player of the Week (November 21, 2016)
- ACC Player of the Week (November 14, 2016)
- 2016 Preseason WNIT MVP
- 2016 ACC All-Freshman Team
- 2016 ACC All-Academic Team

#### 2016-17 SEASON:

- Ranks fourth in the ACC in 3-point field goal percentage (.484; 15-31).
- Earned Preseason WNIT Most Valuable Player honors after scoring a team-high 17 points with five rebounds, four steals and three assists in the championship game versus Washington on 11/20/16.
- Was named ESPNW Player of the Week on 11/21/16 after recording double-figures in each game of the Preseason WNIT. She averaged 19.5 points per game in the tournament.
- Scored a career-high 30 points in the season opener on 11/11/16 versus Central Michigan and was named Atlantic Coast Conference Player of the Week for that week.

#### 2015-16 SEASON:

- Appeared in all 35 games, averaging 19.3 minutes per game.
- Ranked 26th in the ACC in scoring with 11.4 points per game.

### 2016-17 GAME-BY-GAME

Opponent	Min	FG-A	3FG-A	FT-A	O-D-R	PF	A	TO	B	S	Pts
11/11 ·Central Mich.	23	12-13	5-5	1-1	1-2-3	1	2	1	0	2	30
11/14 ·Fordham	25	5-11	0-0	3-3	1-3-4	2	0	2	0	1	13
11/17 ·Green Bay	34	7-16	2-4	2-2	1-1-2	2	0	2	0	3	18
11/20 ·Washington	33	8-17	1-3	0-2	0-5-5	0	3	2	0	4	17
11/22 ·vs. UL Lafayette	19	4-12	0-3	1-4	1-3-4	3	2	2	0	2	9
11/26 ·TCU	29	6-17	5-6	2-2	4-3-7	0	2	1	1	0	19
11/30 ·at Iowa	33	5-13	1-2	5-6	1-1-2	3	1	4	0	1	16
12/04 ·Valparaiso	18	8-12	1-4	1-1	3-1-4	0	4	0	0	3	18
12/07 ·Connecticut	32	4-14	0-4	1-2	1-1-2	3	1	2	0	1	9
12/10 at DePaul											
12/18 at Toledo											
12/20 at Michigan St.											
12/27 at Chattanooga											
12/29 at NC State*											
01/02 at Ga. Tech*											
01/05 Wake Forest*											
01/08 at Miami*											
01/12 Pittsburgh*											
01/16 at Tennessee											
01/19 at BC*											
01/22 at UNC*											
01/26 Duke*											
01/29 Virginia*											
02/02 at Va. Tech*											
02/06 Louisville*											
02/12 Georgia Tech*											
02/16 at Clemson*											
02/19 at Syracuse*											
02/23 BC*											
02/26 Florida State*											

### CAREER AND SEASON HIGHS

Points	
Season	30 vs. Central Michigan (11/11/16)
Career	30 vs. Central Michigan (11/11/16)
Rebounds	
Season	7 vs. TCU (11/26/16)
Career	9 at Pittsburgh (01/03/16)
Assists	
Season	4 vs. Valparaiso (12/04/16)
Career	4, 3x, vs. Valparaiso (12/04/16)
Steals	
Season	4 vs. Washington (11/20/16)
Career	3 vs. Green Bay (11/17/16)
Blocks	
Season	1 vs. TCU (11/26/16)
Career	1, 2x, vs. TCU (11/26/16)
Field Goals Made	
Season	12 vs. Central Michigan (11/11/16)
Career	12 vs. Central Michigan (11/11/16)
3-Point FGs Made	
Season	5, 2x, vs. TCU (11/26/16)
Career	5, 2x, vs. TCU (11/26/16)
Free Throws Made	
Season	5 at Iowa (11/30/16)
Career	8 vs. Miami (02/14/16)
Minutes	
Season	34 vs. Green Bay (11/17/16)
Career	34 vs. Green Bay (11/17/16)

### CAREER STATISTICS

SEASON	GP-GS	MIN/AVG	FG-FGA	PCT	3FG-FGA	PCT	FT-FTA	PCT	ORB	DRB	REB	AVG	PF	DQ	AST	TO	BLK	STL	PTS	AVG
2015-16	35-0	676/19.3	143-330	.433	18-46	.391	94-131	.718	48	71	119	3.4	60	0	41	69	3	22	398	11.4
2016-17	9-9	246/27.3	59-125	.472	15-31	.484	16-23	.696	13	20	33	3.7	14	0	15	16	1	17	149	16.6
<b>TOTAL</b>	<b>44-9</b>	<b>922/20.9</b>	<b>202-455</b>	<b>.444</b>	<b>33-77</b>	<b>.429</b>	<b>110-154</b>	<b>.714</b>	<b>61</b>	<b>91</b>	<b>152</b>	<b>3.5</b>	<b>74</b>	<b>0</b>	<b>56</b>	<b>85</b>	<b>4</b>	<b>39</b>	<b>547</b>	<b>12.4</b>



# KATHRYN WESTBELD

FORWARD | 6-2 | JUNIOR | KETTERING, OHIO | KETTERING FAIRMONT

# 33

### GAMES WITH ...

	Season	Career
Double Figure Points	5	27
20-Plus Points	0	0
30-Plus Points	0	0
10-Plus Rebounds	1	5
10-Plus Assists	0	0
Double-Double	0	2

### NOTABLES

#### 2016-17 SEASON:

- Ranks seventh in the ACC in field goal percentage (.591; 39-66).
- Has started all nine games and scored in double figures five times.
- Scored a season-high 14 points and recorded eight rebounds and three assists in Notre Dame's win over Washington on 11/20/16.

#### 2015-16 SEASON:

- Started 33 games and averaged 7.9 points, 5.6 rebounds and 2.0 assists per game with a .528 field-goal percentage, ranking 11th in the ACC.

### 2016-17 GAME-BY-GAME

Opponent	Min	FG-A	3FG-A	FT-A	O-D-R	PF	A	TO	B	S	Pts
11/11 ·Central Mich.	15	3-4	0-1	0-0	0-4-4	2	1	1	0	0	6
11/14 ·Fordham	24	3-10	0-0	0-0	4-7-11	0	1	2	1	0	6
11/17 ·Green Bay	26	4-6	0-1	2-4	3-5-8	2	1	0	0	2	10
11/20 ·Washington	36	6-12	2-2	0-0	1-7-8	3	3	2	0	3	14
11/22 ·vs. UL Lafayette	24	5-6	0-0	0-0	2-5-7	1	2	1	2	2	10
11/26 ·TCU	24	5-7	0-1	2-2	3-4-7	3	1	1	2	4	12
11/30 ·at Iowa	23	4-5	0-0	0-1	1-2-3	4	0	2	0	0	8
12/04 ·Valparaiso	21	5-9	0-1	0-0	1-3-4	0	3	4	0	2	10
12/07 ·Connecticut	23	4-7	0-1	0-0	2-1-3	3	0	7	0	2	8
12/10 at DePaul											
12/18 at Toledo											
12/20 at Michigan St.											
12/27 at Chattanooga											
12/29 at NC State*											
01/02 at Ga. Tech*											
01/05 Wake Forest*											
01/08 at Miami*											
01/12 Pittsburgh*											
01/16 at Tennessee											
01/19 at BC*											
01/22 at UNC*											
01/26 Duke*											
01/29 Virginia*											
02/02 at Va. Tech*											
02/06 Louisville*											
02/12 Georgia Tech*											
02/16 at Clemson*											
02/19 at Syracuse*											
02/23 BC*											
02/26 Florida State*											

### CAREER AND SEASON HIGHS

Points	
Season	14 vs. Washington (11/20/16)
Career	17 at Virginia Tech (01/29/15)
Rebounds	
Season	11 vs. Fordham (11/14/16)
Career	14 at TCU (12/12/15)
Assists	
Season	3, 2x, vs. Valparaiso (12/04/16)
Career	5 vs. Stanford (03/25/16)
Steals	
Season	4 vs. TCU (11/26/16)
Career	4, 3x, vs. TCU (11/26/16)
Blocks	
Season	2, 2x, vs. TCU (11/26/16)
Career	2, 3x, vs. TCU (11/26/16)
Field Goals Made	
Season	6 vs. Washington (11/20/16)
Career	8 at Virginia Tech (01/29/15)
3-Point FGs Made	
Season	2 vs. Washington (11/20/16)
Career	2, 2x, vs. Washington (11/20/16)
Free Throws Made	
Season	2, 2x, vs. TCU (11/26/16)
Career	6 vs. Quinnipiac (11/25/14)
Minutes	
Season	36 vs. Washington (11/20/16)
Career	38 vs. UCLA (11/28/15)

### CAREER STATISTICS

SEASON	GP-GS	MIN/AVG	FG-FGA	PCT	3FG-FGA	PCT	FT-FTA	PCT	ORB	DRB	REB	AVG	PF	DQ	AST	TO	BLK	STL	PTS	AVG
2014-15	39-0	676/17.3	100-190	.526	7-17	.412	54-76	.711	62	109	171	4.38	73	1	64	67	10	40	261	6.7
2015-16	33-33	682/20.7	114-216	.528	1-7	.143	32-42	.762	65	119	184	5.6	54	0	66	50	12	22	261	7.9
2016-17	9-9	216/24.0	39-66	.591	2-7	.286	4-8	.500	17	38	55	6.1	18	0	12	20	5	15	84	9.3
<b>TOTAL</b>	<b>81-42</b>	<b>1,574/19.4</b>	<b>253-472</b>	<b>.536</b>	<b>10-31</b>	<b>.323</b>	<b>90-126</b>	<b>.714</b>	<b>144</b>	<b>266</b>	<b>410</b>	<b>5.1</b>	<b>145</b>	<b>1</b>	<b>142</b>	<b>137</b>	<b>27</b>	<b>77</b>	<b>606</b>	<b>7.5</b>





# DIAMOND THOMPSON

CENTER | 6-5 | SENIOR | WHEATON, ILL. | WHEATON WARRENVILLE SOUTH

# 35

### GAMES WITH ...

	Season	Career
5-Point Games	1	2
Double Figure Points	0	0
20-Plus Points	0	0
5-Plus Rebounds	0	1
5-Plus Assists	0	0
Double-Double	0	0

### NOTABLES

#### 2016-17 SEASON:

- Tied her career high with six points against Central Michigan in the team's season-opener.

#### 2015-16 SEASON:

- Appeared in a career-high 23 games, averaging 1.1 points and 0.9 rebounds per game.

### 2016-17 GAME-BY-GAME

Opponent	Min	FG-A	3FG-A	FT-A	O-D-R	PF	A	TO	B	S	Pts
11/11 Central Mich.	11	2-4	0-0	2-5	0-2-2	4	0	3	0	0	6
11/14 Fordham	3	0-0	0-0	0-0	0-0-0	0	0	0	0	0	0
11/17 Green Bay											DNP
11/20 Washington											DNP
11/22 vs. UL Lafayette	3	0-0	0-0	0-0	0-0-0	0	0	0	0	0	0
11/26 TCU	4	0-2	0-0	0-0	0-0-0	0	1	0	0	0	0
11/30 at Iowa											DNP
12/04 Valparaiso											DNP
12/07 Connecticut											DNP
12/10 at DePaul											
12/18 at Toledo											
12/20 at Michigan St.											
12/27 at Chattanooga											
12/29 at NC State*											
01/02 at Ga. Tech*											
01/05 Wake Forest*											
01/08 at Miami*											
01/12 Pittsburgh*											
01/16 at Tennessee											
01/19 at BC*											
01/22 at UNC*											
01/26 Duke*											
01/29 Virginia*											
02/02 at Va. Tech*											
02/06 Louisville*											
02/12 Georgia Tech*											
02/16 at Clemson*											
02/19 at Syracuse*											
02/23 BC*											
02/26 Florida State*											

### CAREER AND SEASON HIGHS

Points	
Season	6 vs. Central Michigan (11/11/16)
Career	6, 3x, vs. Central Mich. (11/11/16)
Rebounds	
Season	2 vs. Central Michigan (11/11/16)
Career	5 vs. Denver (11/27/15)
Assists	
Season	1 vs. TCU (11/26/16)
Career	1, 3x, vs. TCU (11/26/16)
Steals	
Season	-
Career	1, 2x, vs. NC State (02/04/16)
Blocks	
Season	-
Career	2 vs. Clemson (02/25/16)
Field Goals Made	
Season	2 vs. Central Michigan (11/11/16)
Career	2, 4x, vs. Central Mich. (11/11/16)
3-Point FGs Made	
Season	-
Career	-
Free Throws Made	
Season	2 vs. Central Michigan (11/11/16)
Career	2, 6x, vs. Central Mich. (11/11/16)
Minutes	
Season	11 vs. Central Michigan (11/11/16)
Career	15 vs. Denver (11/27/15)

### CAREER STATISTICS

SEASON	GP-GS	MIN/AVG	FG-FGA	PCT	3FG-FGA	PCT	FT-FTA	PCT	ORB	DRB	REB	AVG	PF	DQ	AST	TO	BLK	STL	PTS	AVG
2013-14	16-0	43/2.7	4-6	.667	0-0	.000	0-0	.000	6	7	13	0.81	10	0	0	6	3	0	8	0.5
2014-15	17-0	58/3.4	3-8	.375	0-0	.000	9-15	.600	3	5	8	0.47	8	0	2	3	4	1	15	0.9
2015-16	23-0	75/3.3	9-9	1.000	0-0	.000	8-14	.571	6	14	20	0.9	24	0	0	9	5	1	26	1.1
2016-17	4-0	21/5.3	2-6	.333	0-0	.000	2-5	.400	0	2	2	0.5	4	0	1	3	0	0	6	1.5
<b>TOTAL</b>	<b>60-0</b>	<b>197/3.3</b>	<b>18-29</b>	<b>.621</b>	<b>0-0</b>	<b>.000</b>	<b>19-34</b>	<b>.558</b>	<b>15</b>	<b>28</b>	<b>43</b>	<b>0.7</b>	<b>46</b>	<b>0</b>	<b>3</b>	<b>21</b>	<b>12</b>	<b>2</b>	<b>55</b>	<b>0.9</b>

Notre Dame Combined Team Statistics (as of Dec 07, 2016)  
All games

RECORD:	OVERALL	HOME	AWAY	NEUTRAL
ALL GAMES	8-1	6-1	1-0	1-0
CONFERENCE	0-0	0-0	0-0	0-0
NON-CONFERENCE	8-1	6-1	1-0	1-0

##	Player	gp-gs	min	avg	Total		3-Point		F-Throw		Rebounds					pts	avg					
					fg-fga	fg%	3fg-fga	3fg%	ft-fta	ft%	off	def	tot	avg	pf			dq	a	to	blk	stl
24	Arike Ogunbowale	9-9	246	27.3	59-125	.472	15-31	.484	16-23	.696	13	20	33	3.7	14	0	15	16	1	17	149	16.6
11	Brianna Turner	9-9	236	26.2	52-93	.559	0-0	.000	20-34	.588	28	34	62	6.9	18	0	11	14	10	5	124	13.8
03	Marina Mabrey	9-8	199	22.1	40-91	.440	13-41	.317	19-21	.905	15	11	26	2.9	17	0	22	16	4	14	112	12.4
05	Jackie Young	7-0	154	22.0	26-48	.542	7-12	.583	9-12	.750	10	22	32	4.6	16	0	11	12	4	11	68	9.7
33	Kathryn Westbeld	9-9	216	24.0	39-66	.591	2-7	.286	4-8	.500	17	38	55	6.1	18	0	12	20	5	15	84	9.3
15	Lindsay Allen	9-9	289	32.1	32-61	.525	2-6	.333	15-24	.625	10	36	46	5.1	14	0	68	15	1	24	81	9.0
22	Erin Boley	9-0	107	11.9	17-44	.386	11-28	.393	10-11	.909	4	19	23	2.6	3	0	5	4	0	3	55	6.1
21	Kristina Nelson	9-0	135	15.0	18-47	.383	0-0	.000	7-11	.636	10	31	41	4.6	26	1	13	17	11	6	43	4.8
14	Mychal Johnson	9-1	174	19.3	8-18	.444	5-12	.417	4-4	1.000	2	16	18	2.0	11	0	13	8	2	13	25	2.8
35	Diamond Thompson	4-0	21	5.3	2-6	.333	0-0	.000	2-5	.400	0	2	2	0.5	4	0	1	3	0	0	6	1.5
20	Ali Patberg	2-0	21	10.5	0-0	.000	0-0	.000	0-0	.000	0	4	4	2.0	3	0	3	0	0	1	0	0.0
Team											21	24	45				1					
Total.....		9	1798		293-599	.489	55-137	.401	106-153	.693	130	257	387	43.0	144	1	174	126	38	109	747	83.0
Opponents.....		9	1801		187-504	.371	54-182	.297	76-113	.673	78	195	273	30.3	169	-	123	184	19	61	504	56.0

TEAM STATISTICS	ND	OPP	Date	Opponent	Score	Att.
SCORING	747	504	11/11/16	CENTRAL MICHIGAN	w 107-47	8454
Points per game	83.0	56.0	11/14/16	FORDHAM	w 67-36	7540
Scoring margin	+27.0	-	11/17/16	GREEN BAY	w 71-67	7817
FIELD GOALS-ATT	293-599	187-504	11/20/16	WASHINGTON	w 71-60	8106
Field goal pct	.489	.371	11/22/16	vs UL-Lafayette	w 91-51	767
3 POINT FG-ATT	55-137	54-182	11/26/16	TCU	w 92-59	8174
3-point FG pct	.401	.297	11/30/16	at Iowa	w 73-58	3809
3-pt FG made per game	6.1	6.0	12/4/16	VALPARAISO	w 114-54	8132
FREE THROWS-ATT	106-153	76-113	12/07/16	UCONN	L 61-72	9149
Free throw pct	.693	.673				
F-Throws made per game	11.8	8.4				
REBOUNDS	387	273				
Rebounds per game	43.0	30.3				
Rebounding margin	+12.7	-				
ASSISTS	174	123				
Assists per game	19.3	13.7				
TURNOVERS	126	184				
Turnovers per game	14.0	20.4				
Turnover margin	+6.4	-				
Assist/turnover ratio	1.4	0.7				
STEALS	109	61				
Steals per game	12.1	6.8				
BLOCKS	38	19				
Blocks per game	4.2	2.1				
ATTENDANCE	57372	4576				
Home games-Avg/Game	7-8196	1-3809				
Neutral site-Avg/Game	-	1-767				

\* - Conference game

Score by Periods	1st	2nd	3rd	4th	Totals
Notre Dame	206	190	176	175	747
Opponents	119	117	139	129	504

Notre Dame Category Leaders (as of Dec 07, 2016)  
All games

Points	G	Pts	Pts/G	Scoring Average	G	Pts	Avg/G
Arike Ogunbowale	9	149	16.6	Arike Ogunbowale	9	149	16.6
Brianna Turner	9	124	13.8	Brianna Turner	9	124	13.8
Marina Mabrey	9	112	12.4	Marina Mabrey	9	112	12.4
Kathryn Westbeld	9	84	9.3	Jackie Young	7	68	9.7
Lindsay Allen	9	81	9.0	Kathryn Westbeld	9	84	9.3
Jackie Young	7	68	9.7	Lindsay Allen	9	81	9.0
Erin Boley	9	55	6.1	Erin Boley	9	55	6.1
Kristina Nelson	9	43	4.8	Kristina Nelson	9	43	4.8
Mychal Johnson	9	25	2.8	Mychal Johnson	9	25	2.8
Diamond Thompson	4	6	1.5	Diamond Thompson	4	6	1.5
				Ali Patberg	2	0	0.0

FG Percentage	FG	Att	Pct	Field Goal Attempts	G	Att	Att/G
Kathryn Westbeld	39	66	.591	Arike Ogunbowale	9	125	13.9
Brianna Turner	52	93	.559	Brianna Turner	9	93	10.3
Jackie Young	26	48	.542	Marina Mabrey	9	91	10.1
Lindsay Allen	32	61	.525	Kathryn Westbeld	9	66	7.3
Arike Ogunbowale	59	125	.472	Lindsay Allen	9	61	6.8
Mychal Johnson	8	18	.444				
Marina Mabrey	40	91	.440	Field Goals Made	G	Made	Made/G
Erin Boley	17	44	.386	Arike Ogunbowale	9	59	6.6
Kristina Nelson	18	47	.383	Brianna Turner	9	52	5.8
Diamond Thompson	2	6	.333	Marina Mabrey	9	40	4.4
				Kathryn Westbeld	9	39	4.3
				Lindsay Allen	9	32	3.6

3-Point Percentage	3FG	Att	Pct	3-Point FG Attempts	G	Att	Att/G
Jackie Young	7	12	.583	Marina Mabrey	9	41	4.6
Arike Ogunbowale	15	31	.484	Arike Ogunbowale	9	31	3.4
Mychal Johnson	5	12	.417	Erin Boley	9	28	3.1
Erin Boley	11	28	.393	Jackie Young	7	12	1.7
Lindsay Allen	2	6	.333	Mychal Johnson	9	12	1.3
Marina Mabrey	13	41	.317				
Kathryn Westbeld	2	7	.286	3-Point FG Made	G	Made	Made/G
				Arike Ogunbowale	9	15	1.7
				Marina Mabrey	9	13	1.4
				Erin Boley	9	11	1.2
				Jackie Young	7	7	1.0
				Mychal Johnson	9	5	0.6

Free Throw Percent	FG	Att	Pct	Free Throw Attempts	G	Att	Att/G
Mychal Johnson	4	4	1.000	Brianna Turner	9	34	3.8
Erin Boley	10	11	.909	Lindsay Allen	9	24	2.7
Marina Mabrey	19	21	.905	Arike Ogunbowale	9	23	2.6
Jackie Young	9	12	.750	Marina Mabrey	9	21	2.3
Arike Ogunbowale	16	23	.696	Jackie Young	7	12	1.7
Kristina Nelson	7	11	.636				
Lindsay Allen	15	24	.625	Free Throws Made	G	Made	Made/G
Brianna Turner	20	34	.588	Brianna Turner	9	20	2.2
Kathryn Westbeld	4	8	.500	Marina Mabrey	9	19	2.1
Diamond Thompson	2	5	.400	Arike Ogunbowale	9	16	1.8
				Lindsay Allen	9	15	1.7
				Erin Boley	9	10	1.1

Notre Dame Category Leaders (as of Dec 07, 2016)  
All games

<u>Rebounds</u>	<u>G</u>	<u>Reb</u>	<u>Reb/G</u>
Brianna Turner	9	62	6.9
Kathryn Westbeld	9	55	6.1
Lindsay Allen	9	46	5.1
Kristina Nelson	9	41	4.6
Arike Ogunbowale	9	33	3.7

<u>Assists</u>	<u>G</u>	<u>No.</u>	<u>Ast/G</u>
Lindsay Allen	9	68	7.6
Marina Mabrey	9	22	2.4
Arike Ogunbowale	9	15	1.7
Kristina Nelson	9	13	1.4
Mychal Johnson	9	13	1.4

<u>Rebound Average</u>	<u>G</u>	<u>Reb</u>	<u>Avg/G</u>
Brianna Turner	9	62	6.9
Kathryn Westbeld	9	55	6.1
Lindsay Allen	9	46	5.1
Jackie Young	7	32	4.6
Kristina Nelson	9	41	4.6

<u>Steals</u>	<u>G</u>	<u>No.</u>	<u>Stl/G</u>
Lindsay Allen	9	24	2.7
Arike Ogunbowale	9	17	1.9
Kathryn Westbeld	9	15	1.7
Marina Mabrey	9	14	1.6
Mychal Johnson	9	13	1.4

<u>Offensive Rebounds</u>	<u>G</u>	<u>No.</u>	<u>Avg/G</u>
Brianna Turner	9	28	3.1
Kathryn Westbeld	9	17	1.9
Marina Mabrey	9	15	1.7
Arike Ogunbowale	9	13	1.4
Jackie Young	7	10	1.4
Kristina Nelson	9	10	1.1
Lindsay Allen	9	10	1.1

<u>Blocked Shots</u>	<u>G</u>	<u>No.</u>	<u>Blk/G</u>
Kristina Nelson	9	11	1.2
Brianna Turner	9	10	1.1
Kathryn Westbeld	9	5	0.6
Marina Mabrey	9	4	0.4
Jackie Young	7	4	0.6

<u>Minutes</u>	<u>G</u>	<u>No.</u>	<u>Min/G</u>
Lindsay Allen	9	289	32.1
Arike Ogunbowale	9	246	27.3
Brianna Turner	9	236	26.2
Kathryn Westbeld	9	216	24.0
Marina Mabrey	9	199	22.1

<u>Defensive Rebounds</u>	<u>G</u>	<u>No.</u>	<u>Avg/G</u>
Kathryn Westbeld	9	38	4.2
Lindsay Allen	9	36	4.0
Brianna Turner	9	34	3.8
Kristina Nelson	9	31	3.4
Jackie Young	7	22	3.1

<u>Fouls</u>	<u>G</u>	<u>No.</u>	<u>Per/G</u>
Kristina Nelson	9	26	2.9
Kathryn Westbeld	9	18	2.0
Brianna Turner	9	18	2.0
Marina Mabrey	9	17	1.9
Jackie Young	7	16	2.3

<u>Turnovers</u>	<u>G</u>	<u>No.</u>	<u>TO/G</u>
Kathryn Westbeld	9	20	2.2
Kristina Nelson	9	17	1.9
Marina Mabrey	9	16	1.8
Arike Ogunbowale	9	16	1.8
Lindsay Allen	9	15	1.7

<u>Foulsouts</u>	<u>G</u>	<u>No.</u>
Kristina Nelson	9	1



Notre Dame Team Game-by-Game Comparison (as of Dec 07, 2016)  
All games

Opponent	1st	2nd	Score	Mar	Total FG	FG Pct	3-Pointers	3FG Pct	Free Throws	FT Pct	Rebounds	A
CENTRAL MICHIGAN	56/20	51/27	107-47	+60	40-65/17-63	.615/.270	12-22/7-33	.545/.212	15-21/6-12	.714/.500	45/33 +12	2
FORDHAM	34/20	33/16	67-36	+31	25-59/12-52	.424/.231	1-8/2-19	.125/.105	16-22/10-15	.727/.667	46/31 +15	1
GREEN BAY	41/30	30/37	71-67	+4	23-64/25-56	.359/.446	5-13/12-25	.385/.480	20-26/5-6	.769/.833	41/34 +7	1
WASHINGTON	39/22	32/38	71-60	+11	28-67/21-57	.418/.368	4-11/7-22	.364/.318	11-20/11-14	.550/.786	46/34 +12	1
UL-Lafayette	42/20	49/31	91-51	+40	39-68/19-61	.574/.311	5-16/6-18	.313/.333	8-16/7-15	.500/.467	60/20 +40	2
TCU	37/34	55/25	92-59	+33	33-71/21-48	.465/.438	11-20/6-11	.550/.545	15-17/11-14	.882/.786	45/21 +24	2
Iowa	41/33	32/25	73-58	+15	30-67/24-53	.448/.453	4-11/4-19	.364/.211	9-13/6-16	.692/.375	34/40 (6)	1
VALPARAISO	72/23	42/31	114-54	+60	48-75/22-58	.640/.379	10-22/9-26	.455/.346	8-10/1-1	.800/1000	38/25 +13	2
UCONN	34/34	27/38	61-72	(11)	27-63/26-56	.429/.464	3-14/1-9	.214/.111	4-8/19-20	.500/.950	32/35 (3)	1

Note: Game totals are displayed in the format TEAM/OPPONENT for each category

Notre Dame Points-Rebounds-Assists (as of Dec 07, 2016)  
All games

Opponent	Date	Score		03	05	11	14	15	20	21
				MABREY,MAR	YOUNG,JACK	TURNER,BRI	JOHNSON,MY	ALLEN,LIND	PATBERG,AL	NELSON,KRI
CENTRAL MICHIGAN	11/11/16	107-47	w	17-3-5	DNP	12-3-1	7-2-4	13-5-8	0-3-3	8-9-2
FORDHAM	11/14/16	67-36	w	7-2-0	DNP	10-8-0	2-1-4	13-6-5	0-1-0	9-7-1
GREEN BAY	11/17/16	71-67	w	13-4-3	3-7-1	14-4-3	5-0-0	8-5-8	DNP	0-1-0
WASHINGTON	11/20/16	71-60	w	4-2-2	8-2-0	10-12-0	0-1-0	13-5-4	DNP	5-6-3
vs UL-Lafayette	11/22/16	91-51	w	27-3-3	13-6-4	16-12-1	2-4-1	2-6-9	DNP	5-5-2
TCU	11/26/16	92-59	w	17-5-2	12-5-3	18-3-1	0-1-0	2-4-12	DNP	2-2-1
at Iowa	11/30/16	73-58	w	9-4-2	5-3-0	15-4-1	0-2-0	11-6-8	DNP	4-3-0
VALPARAISO	12/4/16	114-54	w	16-1-4	20-5-3	13-4-1	6-6-4	8-4-6	DNP	8-6-3
UCONN	12/07/16	61-72	L	2-2-1	7-4-0	16-12-3	3-1-0	11-5-8	DNP	2-2-1

Opponent	Date	Score		22	24	33	35
				BOLEY,ERIN	OGUNBOWAL	WESTBELD,K	THOMPSON,D
CENTRAL MICHIGAN	11/11/16	107-47	w	8-2-3	30-3-2	6-4-1	6-2-0
FORDHAM	11/14/16	67-36	w	7-1-0	13-4-0	6-11-1	0-0-0
GREEN BAY	11/17/16	71-67	w	0-3-0	18-2-0	10-8-1	DNP
WASHINGTON	11/20/16	71-60	w	0-0-0	17-5-3	14-8-3	DNP
vs UL-Lafayette	11/22/16	91-51	w	7-8-1	9-4-2	10-7-2	0-0-0
TCU	11/26/16	92-59	w	10-3-0	19-7-2	12-7-1	0-0-1
at Iowa	11/30/16	73-58	w	5-4-0	16-2-1	8-3-0	DNP
VALPARAISO	12/4/16	114-54	w	15-2-1	18-4-4	10-4-3	DNP
UCONN	12/07/16	61-72	L	3-0-0	9-2-1	8-3-0	DNP

Notre Dame Game-by-Game Highs (as of Dec 07, 2016)  
All games

Opponent	Date	Score	Points	Rebounds	Assists	Steals	Blocked shots
CENTRAL MICHIGAN	11/11/16	107-47	30-Arike Ogunbowale	9-Kristina Nelson	8-Lindsay Allen	4-Mychal Johnson Lindsay Allen	1-Mychal Johnson Kristina Nelson Marina Mabrey
FORDHAM	11/14/16	67-36	13-Lindsay Allen Arike Ogunbowale	11-Kathryn Westbeld	5-Lindsay Allen	2-Lindsay Allen	1-Kristina Nelson Brianna Turner Kathryn Westbeld
GREEN BAY	11/17/16	71-67	18-Arike Ogunbowale	8-Kathryn Westbeld	8-Lindsay Allen	3-Arike Ogunbowale Lindsay Allen	2-Brianna Turner
WASHINGTON	11/20/16	71-60	17-Arike Ogunbowale	12-Brianna Turner	4-Lindsay Allen	4-Marina Mabrey Arike Ogunbowale	1-Brianna Turner Jackie Young
vs UL-Lafayette	11/22/16	91-51	27-Marina Mabrey	12-Brianna Turner	9-Lindsay Allen	3-Mychal Johnson Marina Mabrey	3-Kristina Nelson
TCU	11/26/16	92-59	19-Arike Ogunbowale	7-Kathryn Westbeld Arike Ogunbowale	12-Lindsay Allen	4-Kathryn Westbeld	2-Kathryn Westbeld
at Iowa	11/30/16	73-58	16-Arike Ogunbowale	6-Lindsay Allen	8-Lindsay Allen	5-Lindsay Allen Marina Mabrey	1-Lindsay Allen Marina Mabrey
VALPARAISO	12/4/16	114-54	20-Jackie Young	6-Kristina Nelson Mychal Johnson	6-Lindsay Allen	6-Jackie Young	4-Kristina Nelson
UCONN	12/07/16	61-72	16-Brianna Turner	12-Brianna Turner	8-Lindsay Allen	4-Jackie Young	2-Brianna Turner