

# TEXAS A&M

## 2017-18 WOMEN'S BASKETBALL GAME NOTES

2011 NATIONAL CHAMPIONS • 15-TIME NCAA TOURNAMENT PARTICIPANT • 2013 SEC TOURNAMENT CHAMPIONS

Women's Basketball SID David Waxman | dwaxman@athletics.tamu.edu | Cell: (832) 326-2863

### NCAA Sweet 16 • Game 36 • Saturday, March 24, 2018 • 3 p.m. CT/1 p.m. PT



No. 5 AP / No. 6 Coaches'

[1] NOTRE DAME FIGHTING IRISH

(31-3, 15-1 ACC)

vs.



No. 14 AP / No. 14 Coaches'

[4] TEXAS A&M AGGIES

(26-9, 11-5 SEC)

Spokane, Wash. | Spokane Veterans Memorial Arena (12,638)  
 ESPN (Dave Pasch, LaChina Robinson, Molly McGrath)  
 Texas A&M Sports Network (Tom Turbiville, Steve Miller)

#### On The Aggies

- Texas A&M is playing in the Sweet 16 for the seventh time in school history, but the first time since 2014. The Aggies have made six Sweet 16 appearances since 2008.
- Every A&M recruiting class since the 2004-05 freshman class has played in at least one Sweet 16
- The Aggies erased a 17-point deficit against DePaul, marking the fourth-largest comeback in NCAA Tournament history. Exactly 365 days prior, the Aggies set the record with a 21-point comeback vs. Penn
- Anriel Howard had her second straight double-double with 18 points and 19 boards in the Second Round
- Chennedy Carter set a Texas A&M NCAA Tournament record with 37 points in the Second Round, including a game-winning 3-pointer with 3.2 seconds left
- Texas A&M is 25-13 all-time in the NCAA Tournament, and 3-3 in the Sweet 16
- The Aggies are meeting Notre Dame in the NCAA Tournament for the first time since April 5, 2011, when Texas A&M defeated the Fighting Irish 76-70 in the National Championship
- Chennedy Carter was named National Freshman of the Year by USA Today Sports & espnW. She has also earned SEC Freshman of the Year, First Team All-SEC and SEC All-Freshman team honors this season.
- Carter, the nation's leading scorer among freshmen, has posted three of the top five single-game scoring totals in Texas A&M history (School-record 46 at USC, 37 vs. DePaul, 36 at South Carolina)
- Khaalia Hillsman was named Second Team All-SEC, her second straight All-SEC selection
- Hillsman ranks in Texas A&M's career top 10 for points, rebounds, blocks and double-doubles
- Anriel Howard holds the Texas A&M record in single-game rebounds, single-season rebounds, career rebounds and career double-doubles
- The Aggies are ranked No. 14 in the Associated Press Top 25 and the USA Today/Coaches' Poll.
- Texas A&M head coach Gary Blair is 357-150 in 15 seasons in Aggieland. He is 765-313 in his Hall of Fame career, which ranks 8th among active coaches in wins

#### LAST GAME'S STARTERS

No.	Name	Pos.	Ht.	Cl.	Pts	Reb	Hometown
00	Khaalia Hillsman	C	6-5	Sr.	14.4	7.7	Chicago, Ill.
3	Chennedy Carter	G	5-7	Fr.	22.4	3.7	Mansfield, Texas
5	Anriel Howard	F	5-11	Jr.	11.7	11.9	Atlanta, Ga.
12	Danni Williams	G	5-10	Jr.	14.4	3.1	Clovis, N.M.
21	Jasmine Lumpkin	F/G	6-0	Sr.	6.6	6.2	Bolingbrook, Ill.

#### REMAINING ROSTER

1	Aahliyah Jackson	G	5-10	So.	1.3	1.0	Ft. Smith, Ark.
2	Aaliyah Wilson	G	5-11	So.	-	-	Muskogee, Okla.
4	Lulu McKinney	G	5-7	Sr.	1.5	0.9	Houston, Texas
11	Kayla Wells	G	6-0	Fr.	2.9	1.5	Dallas, Texas
14	Jada Walton	G	5-11	Fr.	1.6	1.3	Lithonia, Ga.
15	Jasmine Williams	G	5-10	So.	-	-	Houston, Texas
30	Emer Nichols	C	6-5	Fr.	1.2	1.0	Pearland, Texas
31	N'dea Jones	F	6-2	Fr.	1.4	1.4	Lawrenceville, Ga.
34	Caylinne Martin	F	6-3	Jr.	1.8	1.1	Houston, Texas
40	Ciera Johnson	C	6-4	So.	-	-	Duncanville, Texas

#### 2017-18 SCHEDULE & RESULTS

26-9 Overall, 11-5 SEC

Date	A&M Rk.	Opp. Rk.	Opponent	Time/Result
Preseason WNIT, Campus Sites				
Nov. 10	20/rv		Houston	W, 83-65
Nov. 12	20/rv		Louisiana-Lafayette	W, 83-62
Nov. 16	19/rv	10/11	Oregon	L, 68-83
Nov. 22	19/25		Little Rock	W, 66-49
Nov. 26	19/25		at Texas Tech	W, 90-56
Nov. 28	18/21		Prairie View A&M	W, 98-70
Nov. 29	18/21		Rice	W, 82-76
Dec. 3	18/21	11/12	West Virginia	L, 56-70
Dec. 6	21/22		TGU	W, 71-58
Dec. 9	21/22		Central Arkansas	W, 72-61
Dec. 15	19/22	rv/rv	at Southern California	W, 75-74
Duel in the Desert, Cox Pavilion, Las Vegas, Nevada				
Dec. 20	19/20		vs. Hawai'i	W, 103-59
Dec. 21	19/20	10/10	vs. Oregon	L, 62-84
Dec. 28	22/21		SMU	W, 79-57
Dec. 31	22/21	4/5	at South Carolina	L, 59-61
Jan. 4	19/19		Kentucky	W, 74-70
Jan. 7	19/19		at Auburn	W, 82-73
Jan. 11	17/16	6/6	Tennessee	W, 79-76 <sup>OT</sup>
Jan. 14	17/16	rv/rv	Georgia	L, 84-92 <sup>OT</sup>
Jan. 18	16/17		at Alabama	W, 73-54
Jan. 22	15/17		LSU	W, 69-59
Jan. 28	15/15		at Vanderbilt	W, 91-67
Feb. 1	14/12	12/13	at Tennessee	L, 67-82
Feb. 4	14/12		Auburn	W, 78-59
Feb. 8	14/14		Ole Miss	W, 83-54
Feb. 11	14/14	rv/rv	at LSU	L, 78-80
Feb. 15	17/18		Florida	W, 85-80
Feb. 18	17/18	2/2	at Mississippi State	L, 55-76
Feb. 22	17/18		at Arkansas	W, 104-60
Feb. 25	17/18	11/9	Missouri	W, 82-63

SEC Tournament, Bridgestone Arena, Nashville, Tenn.

Mar. 1	15/16		[13] Arkansas	W, 82-52
Mar. 2	15/16	24/rv	[4] LSU	W, 75-69
Mar. 3	15/16	2/2	[1] Mississippi State	L, 55-70

#### NCAA First & Second Rounds, Reed Arena, College Station

Mar. 17	14/14		[13] Drake	W, 89-76
Mar. 19	14/14	rv/23	[5] DePaul	W, 80-79

NCAA Spokane Regional, Spokane Veterans Memorial Arena, Spokane, Wash.

Mar. 24	14/14	5/6	[1] Notre Dame	3 p.m.
Mar. 26	14/14		Elite Eight	8 p.m.

NCAA Women's Final Four, Nationwide Arena, Columbus, Ohio.

Mar. 30	14/14		Final Four	6 or 8 p.m.
Apr. 1	14/14		National Final	5 p.m.



# 2018 NCAA Division I Women's BASKETBALL CHAMPIONSHIP

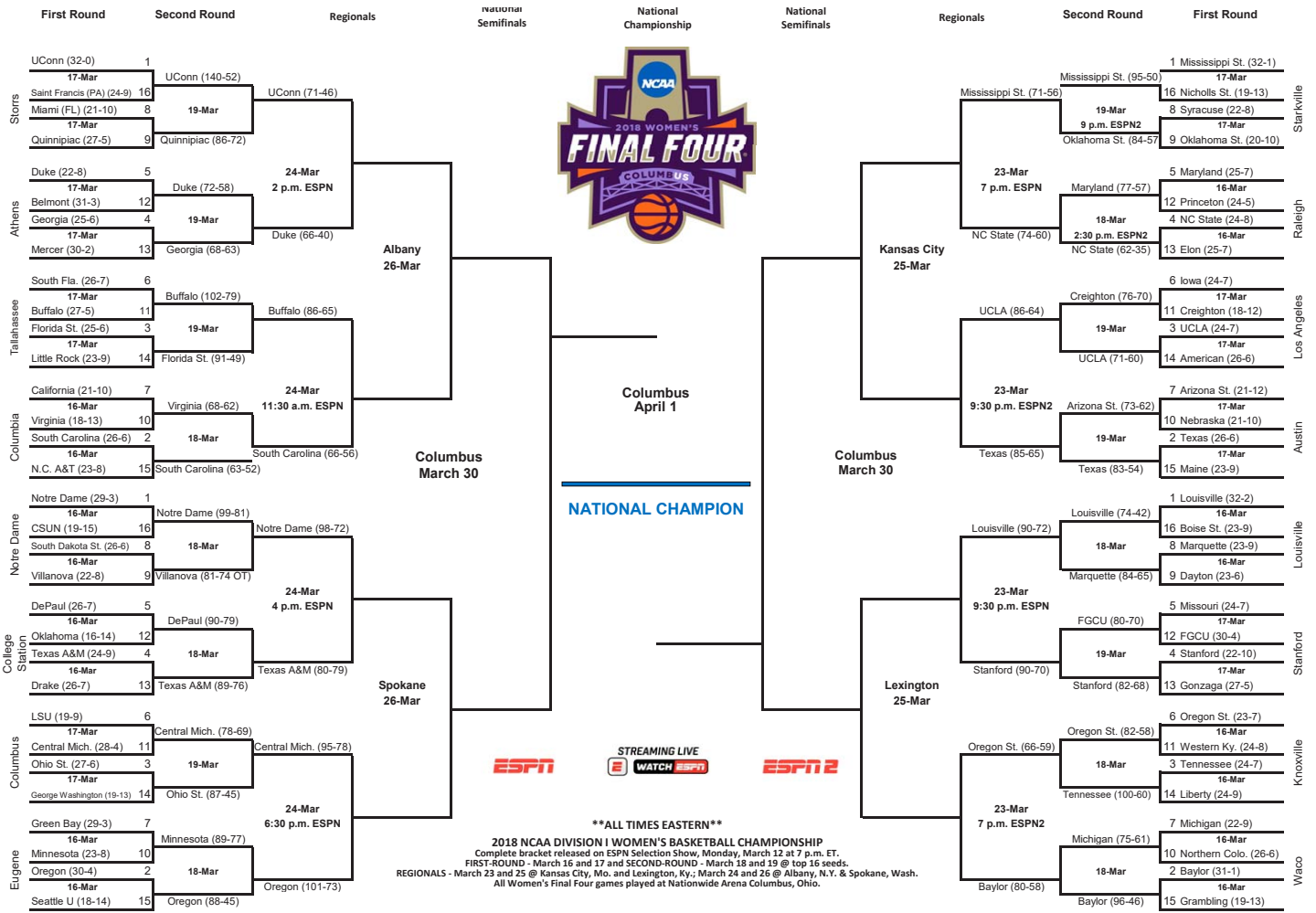

## CAREER NCAA TOURNAMENT STATS (ACTIVE PLAYERS)

#	Player	gp-gs	min	avg	Total		3-Point		F-Throw		Rebounds				a	to	blk	stl	pts	avg		
					fg-fga	fg%	3fg-fga	3fg%	ft-fta	ft%	off	def	tot	avg							pf	dq
03	Chennedy Carter	2-2	77	38.5	21-48	.438	10-15	.667	11-15	.733	1	7	8	4.0	3	0	14	5	0	6	63	31.5
00	Khaalial Hillsman	7-7	189	27.0	34-59	.576	0-0	.000	18-23	.783	23	25	48	6.9	13	0	2	7	7	4	86	12.3
05	Anriel Howard	6-6	220	36.7	25-57	.439	0-3	.000	8-12	.667	32	58	90	15.0	12	1	9	11	4	9	58	9.7
12	Danni Williams	6-4	177	29.5	18-69	.261	11-33	.333	10-10	1.000	4	12	16	2.7	6	0	8	5	0	1	57	9.5
11	Kayla Wells	2-0	42	21.0	6-10	.600	0-1	.000	3-3	1.000	4	1	5	2.5	3	0	0	2	0	0	15	7.5
01	Aahliyah Jackson	1-0	13	13.0	1-3	.333	0-2	.000	2-2	1.000	0	0	0	0.0	0	0	0	1	0	0	4	4.0
21	Jasmine Lumpkin	6-2	100	16.7	4-21	.190	0-0	.000	3-5	.600	10	10	20	3.3	13	0	1	4	0	7	11	1.8
34	Caylinne Martin	2-0	7	3.5	1-2	.500	0-0	.000	0-0	.000	0	1	1	0.5	1	0	0	2	0	0	2	1.0
04	Lulu McKinney	2-0	2	1.0	0-0	.000	0-0	.000	0-0	.000	0	0	0	0.0	0	0	0	0	0	0	0	0.0
14	Jada Walton	1-0	1	1.0	0-0	.000	0-0	.000	0-0	.000	0	0	0	0.0	0	0	0	0	0	0	0	0.0
31	N'idea Jones	1-0	1	1.0	0-0	.000	0-0	.000	0-0	.000	0	0	0	0.0	0	0	0	0	0	0	0	0.0
15	Jasmine Williams	1-0	1	1.0	0-0	.000	0-0	.000	0-0	.000	0	0	0	0.0	0	0	0	0	0	0	0	0.0

# TEXAS A&M NCAA TOURNAMENT RECORDS & RESULTS

## TEXAS A&M SCORING (20+ PTS)

37	Chennedy Carter vs. DePaul	3/18/18	Second
30	Danielle Adams vs. Notre Dame	4/5/11	Nat'l Final
29	Courtney Walker vs. Missouri State	3/19/16	First
28	Danielle Adams vs. Rutgers	3/22/11	Second
27	Khaalia Hillsman vs. Penn	3/18/17	First
26	Chennedy Carter vs. Drake	3/16/18	First
25	Courtney Walker vs. DePaul	3/29/14	Sweet 16
24	Danielle Gant vs. UT Arlington	3/17/07	First
23	Courtney Williams vs. UALR	3/21/15	First
23	Courtney Williams vs. James Madison	3/25/14	Second
23	Adaora Elonu vs. Arkansas	3/19/12	Second
23	Danielle Adams vs. Georgia	3/27/11	Sweet 16
23	Danielle Adams vs. Portland State	3/20/10	First
22	Khaalia Hillsman vs. Drake	3/16/18	First
22	Sydney Carter vs. Baylor	3/29/11	Elite 8
22	Martha McClelland vs. Florida	3/16/94	First
21	Danielle Gant vs. Evansville	3/22/09	First
21	Danielle Gant vs. Hartford	3/24/08	First
20	Karla Gilbert vs. James Madison	3/25/14	Second
20	Danielle Gant vs. Minnesota	3/24/09	Second
20	Tanisha Smith vs. Evansville	3/22/09	First

## TEXAS A&M REBOUNDING

*27	Anriel Howard vs. Missouri State	3/19/16	First
18	Anriel Howard vs. DePaul	3/18/18	Second
16	Anriel Howard vs. Penn	3/18/17	First
15	Karla Gilbert vs. James Madison	3/25/14	Second
14	Danielle Adams vs. Georgia	3/27/11	Sweet 16
14	Adaora Elonu vs. Gonzaga	3/22/10	Second
14	Danielle Gant vs. UT Arlington	3/17/07	First
13	Anriel Howard vs. Florida State	3/21/16	Second
12	Courtney Williams vs. UALR	3/21/15	First
11	Danielle Adams vs. Rutgers	3/22/11	Second

## TEXAS A&M ASSISTS

16	Jordan Jones vs. James Madison	3/25/14	Second
11	Chennedy Carter vs. Drake	3/16/18	First
11	Lisa Branch vs. Florida	3/16/94	First
11	Jordan Jones vs. North Dakota	2/23/14	First
9	Tanisha Smith vs. Portland State	3/20/10	First
9	Jordan Jones vs. Florida State	3/21/16	Second
8	Curtyce Knox vs. Penn	3/18/17	First
7	Adrienne Pratcher vs. Wichita State	3/23/13	First
7	Sydney Carter vs. Maryland	3/25/12	Sweet 16
7	A'Quonesia Franklin vs. TCU	3/19/06	First
7	Lisa Branch vs. Kent State	3/15/96	First

## TEXAS A&M STEALS

6	Chennedy Carter vs. Drake	3/16/18	First
6	Sydney Colson vs. Minnesota	3/24/09	Second
6	La Toya Micheaux vs. UTSA	3/22/08	First
6	Morenike Atunrase vs. TCU	3/19/06	First
5	Sydney Colson vs. Baylor	3/29/11	Elite 8
5	Tanisha Smith vs. Arizona State	3/29/09	Sweet 16
5	Lisa Branch vs. Purdue	3/24/94	Sweet 16
5	Lisa Branch vs. Florida	3/16/94	First
5	Jordan Jones vs. DePaul	3/29/14	Sweet 16
4	Sydney Colson vs. Stanford	4/3/11	Final Four
4	Sydney Colson vs. Gonzaga	3/22/10	Second
4	Tyra White vs. Gonzaga	3/22/10	Second
4	Danielle Gant vs. Minnesota	3/24/09	Second
4	Sydney Carter vs. Minnesota	3/24/09	Second
4	Tanisha Smith vs. Evansville	3/22/09	Second
4	Takia Starks vs. Duke	3/30/08	Sweet 16

\* - NCAA Tournament Record

## OPPONENT SCORING (20 + PTS)

31	Nnemkadi Ogwumike, Stanford	4/3/11	Final Four
26	Candace Parker, Tennessee	4/1/08	Elite 8
25	Taylor Gault, UALR	3/21/15	First
24	Jasmine Penny, DePaul	3/29/14	Sweet 16
23	Skylar Diggins, Notre Dame	4/5/11	Nat'l Final
23	Vivian Frieson, Gonzaga	3/22/10	Second
23	Leslie Johnson, Purdue	3/24/94	Sweet 16
22	Tyonna Snow, Missouri State	3/19/16	First
22	Kiera Clark, UALR	3/21/15	First
22	Madi Buck, North Dakota	3/23/14	First
22	Caitlyn Baggett, McNeese State	3/20/11	First
22	Briann January, Arizona State	3/29/09	Sweet 16
21	Sara Rhine, Drake	3/16/18	First
21	Kari Korver, UCLA	3/20/17	Second
21	Jordan Hooper, Nebraska	3/25/13	Second
21	Laurin Mincy, Maryland	3/25/12	Sweet 16
21	Alyssa Thomas, Maryland	3/25/12	Sweet 16
21	Devereaux Peters, Notre Dame	4/5/11	Champ.
21	April Sykes, Rutgers	3/22/11	Second
21	Takilya Davis, Florida	3/16/94	First
20	Sydney Stripanovich, Penn	3/18/17	First
20	Kirby Burkholder, James Madison	3/25/14	Second
20	Lindsey Moore, Nebraska	3/25/13	Second

## OPPONENT REBOUNDING

18	Merlaka Jones, Florida	3/16/94	First
15	Ashley Bobb, UT Arlington	3/17/07	First
13	Adut Bulgak, Florida State	3/21/16	Second
12	Kiera Clark, UALR	3/21/15	First
12	Julie Forster, Albany	3/17/12	First
12	Laurin Mincy, Maryland	3/25/12	Sweet 16
12	Chante Black, Duke	3/30/08	Sweet 16
12	Ashley Davis, TCU	3/19/06	First
12	DeLisha Milton, Florida	3/16/94	First
11	Hailie Sample, Nebraska	3/25/13	Second
11	Devereaux Peters, Notre Dame	4/5/11	Champ.
11	Chelsee Lee, Rutgers	3/22/11	Second
11	Tiffany Riles, UT Arlington	3/17/07	First

## OPPONENT ASSISTS

11	Jordin Canada, UCLA	3/20/17	Second
10	Lindsey Moore, Nebraska	3/25/13	Second
10	Sammie Bachrod, Drake	3/16/18	First
9	Kennedy Burke, UCLA	3/20/17	Second
8	Maddie Dean, Drake	3/16/18	First
7	Kelly Campbell, DePaul	3/18/18	Second
7	Claire Faucher, Portland State	3/20/10	First
7	Monica Gibbs, UTSA	3/22/08	First
7	Moriah Jefferson, Connecticut	3/31/14	Elite 8
7	Anna Ross, Penn	3/18/17	First

## OPPONENT STEALS

8	B. Smith-Goldman, Kent State	3/15/96	First
5	Falisha Wright, San Diego State	3/20/94	Second
5	Brittany Brown, Florida State	3/21/16	Second
4	Kenzie Williams, Missouri State	3/19/16	First
4	Sarah Watkins, Arkansas	3/19/12	Second
4	Skylar Diggins, Notre Dame	4/5/11	Nat'l Final
4	April Sykes, Rutgers	3/22/11	Second
4	Claire Faucher, Portland State	3/20/10	First
4	Emily Fox, Minnesota	3/24/09	Second
4	Ashley Austin, Evansville	3/22/09	First
4	Alexis Hornbuckle, Tennessee	4/1/08	Elite 8
4	Abby Waner, Duke	3/30/08	Sweet 16
4	Stacey Lovelace, Purdue	3/24/94	Sweet 16

## GAME-BY-GAME RESULTS

Date	Opponent	Result	Round	Seed
3/16/94	[4] Florida	W, 78-76	First	13
3/20/94	[5] San Diego State	W, 75-72 (OT)	Second	13
3/24/94	[1] Purdue	L, 56-82	Sweet 16	13
3/15/96	[10] Kent State	L, 68-72	First	7
3/19/06	[11] TCU	L, 65-69	First	6
3/17/07	[13] UT Arlington	W, 58-50	First	4
3/19/07	[5] George Washington	L, 47-59	Second	4
3/22/08	[15] UTSA	W, 91-52	First	2
3/24/08	[10] Hartford	W, 63-39	Second	2
3/30/08	[3] Duke	W, 77-63	Sweet 16	2
4/1/08	[1] Tennessee	L, 45-53	Elite Eight	2
3/22/09	[15] Evansville	W, 80-45	First	2
3/24/09	[10] Minnesota	W, 73-42	Second	2
3/29/09	[6] Arizona State	L, 69-84	Sweet 16	2
3/20/10	[15] Portland State	W, 84-53	First	2
3/22/10	[7] Gonzaga	L, 71-72	Second	2
3/20/11	[15] McNeese State	W, 87-47	First	2
3/22/11	[7] Rutgers	W, 70-48	Second	2
3/27/11	[6] Georgia	W, 79-38	Sweet 16	2
3/29/11	[1] Baylor	W, 58-46	Elite Eight	2
4/3/11	[1] Stanford	W, 63-62	Final Four	2
4/5/11	[2] Notre Dame	W, 76-70	Nat'l Final	2
3/17/12	[14] Albany	W, 69-47	First	3
3/19/12	[6] Arkansas	W, 61-59	Second	3
3/25/12	[2] Maryland	L, 74-81	Sweet 16	3
3/23/13	[14] Wichita State	W, 71-45	First	3
3/25/13	[6] Nebraska	L, 63-74	Second	3
3/23/14	[14] North Dakota	W, 70-55	First	3
3/25/14	[11] James Madison	W, 85-69	Second	3
3/29/14	[7] DePaul	W, 84-65	Sweet 16	3
3/31/14	[1] Connecticut	L, 54-69	Elite Eight	3
3/21/15	[11] Little Rock	L, 60-69	First	6
3/19/16	[13] Missouri State	W, 74-65	First	4
3/21/16	[5] Florida State	L, 56-74	Second	4
3/18/17	[12] Penn	W, 63-61	First	5
3/20/17	[4] UCLA	L, 43-75	Second	5
3/16/18	[13] Drake	W, 89-76	First	4
3/18/18	[5] DePaul	W, 80-79	Second	4
3/24/18	[1] Notre Dame	?????	Sweet 16	4

Team Rankings (as of March 20)	NCAA	SEC	A&M
Assist Turnover Ratio	77	6	1.03
Assists	79	6	479
Assists/game	141	8	13.7
Blocked Shots	110	8	118
Blocked Shots/game	162	11	3.4
Fewest Fouls	209	9	543
Fewest Turnovers	114	5	465
Field-Goal Percentage	25	4	45.4
Field-Goal Percentage Defense	217	10	40.9
Free Throw Attempts	5	3	736
Free Throws Made	2	1	573
Free-Throw Percentage	7	1	77.9
Personal Fouls/game	77	5	15.5
Rebound Margin	13	1	9.1
Rebounds	6	1	1,459
Rebounds/game	36	2	41.69
Scoring Defense	242	10	67.9
Scoring Margin	55	4	9.6
Scoring Offense	28	3	77.5
Steals	164	8	241
Steals/game	229	8	6.9
Three Pt FG Defense	234	10	32.7
Three-Point Field Goals Made	224	8	161
Three-Point Field Goals/game	282	10	4.6
Three-Point Field-Goal Percentage	47	5	35.9
Turnover Margin	186	10	-0.26
Turnovers Forced	309	12	13.03
Turnovers/game	49	5	13.3
Won-Lost Percentage	48	6	74.3

Player Rankings (as of March 20)	NCAA	SEC	No.	
Points/game	Chennedy Carter	9	2	22.4
Rebounds/game	Anriel Howard	7	2	12.1
	Khaalia Hillsman	164	10	7.7
Assists/game	Chennedy Carter	62	2	4.9
Steals/game	Chennedy Carter	168	9	1.94
Blocked Shots/game	Khaalia Hillsman	105	7	1.51

Assist/TO Ratio	Chennedy Carter	182	9	1.47
Assists	Chennedy Carter	39	2	170
Blocked Shots	Khaalia Hillsman	73	6	53
Def Rebounds/game	Anriel Howard	15	2	8
Double Doubles	Anriel Howard	8	3	19
Field Goal Attempts	Chennedy Carter	1	1	648
	Danni Williams	121	8	436
Field Goals Made	Chennedy Carter	2	1	288
	Khaalia Hillsman	118	8	191
FG Percentage	Khaalia Hillsman	16	2	60.4
	Chennedy Carter	176	10	44.4
	Danni Williams	244	13	41.5
Final Points	Chennedy Carter	4	1	785
	Danni Williams	146	9	505
	Khaalia Hillsman	151	10	504
Free Throw Attempts	Chennedy Carter	49	4	178
	Khaalia Hillsman	92	5	160
	Anriel Howard	99	7	157
Free Throws Made	Chennedy Carter	39	3	143
	Khaalia Hillsman	89	6	122
	Anriel Howard	102	7	118
FT Percentage	Chennedy Carter	115	8	80.3
	Khaalia Hillsman	193	13	76.3
	Anriel Howard	214	14	75.2
Minutes Played	Danni Williams	4	1	1269
	Anriel Howard	33	2	1180
	Chennedy Carter	58	3	1153
	Khaalia Hillsman	76	4	1137
Minutes/game	Danni Williams	64	2	36.26
Off Rebounds/game	Anriel Howard	10	2	5
Rebounds	Anriel Howard	3	2	425
	Khaalia Hillsman	85	5	270
Steals	Chennedy Carter	113	5	68
3-Pointers Made	Danni Williams	121	5	69
	Chennedy Carter	149	8	66
3-Pointers/game	Danni Williams	211	9	1.97
	Chennedy Carter	242	10	1.89

**Texas A&M Quarter Records:**  
**Most Points Scored** 36, 2/22/28 at Arkansas (3rd)  
**Most Points Allowed** 34, 2x last: 12/21/17 vs. Oregon (1st)  
**Fewest Points Scored** 4, 1/10/16 at LSU (1st)  
**Fewest Points All.** 4, 3x last: 3/3/17 vs. Missouri (3rd)  
**Highest FG %** 90.9 (10-11), 1/12/17 vs. Arkansas (3rd)  
**3-Pointers** 6, 11/26/17 at Texas Tech (1st)

**Player/Coach Trends**

- **Chennedy Carter** - Leads NCAA freshmen in scoring average and ranks 9th among all players ... Four straight games of 20+ points
- **Khaalia Hillsman** - Leads SEC in field goal percentage ... 10th in the league in rebounds per game
- **Anriel Howard** - Seventh nationally and second in the SEC in rebounds/game ... Eighth nationally in double-doubles
- **Danni Williams** - Leads SEC in minutes played ... Set Texas A&M single-season 3-pt record
- **Gary Blair** - 12th all-time and 8th among active coaches in career wins with a 765-313 record
- **Team** - 56-5 when leading after three quarters over three seasons ... Second in NCAA with 573 free throw makes and ranks 7th with a 77.9 pct

**NCAA Tournament Trends**

- **Chennedy Carter** - 31.5 ppg, 7.0 apg & 3.0 spg in 2018 Tournament ... 31.5 ppg ranks fourth all-time for a single Tournament
- **Khaalia Hillsman** - 14.0 ppg game in 2018 and 12.3 ppg in her NCAA career ... 61.1% FG in 2018
- **Anriel Howard** - 16.0 ppg & 14.5 rpg in 2018 NCAA Tournament ... 15.0 rebounds per game in her Tournament career ... Led the 2016 tournament with 20.0 rebounds per game, setting the Tourney record with 27 boards in that season's 1st Round ... 10+ rebounds in 5-of-6 NCAA games, including two straight ... back-to-back double doubles
- **Kayla Wells** - Averaging 7.5 ppg in the Tournament
- **Team** - 3-3 all-time in the Sweet 16 ... making seventh Sweet 16 appearance, but first since 2014 ... Looking for fourth Elite Eight in past 11 years

**About Some Key Stats**

- **Hillsman's 60.4 FG Pct** - Second in the SEC this season ... 16th in Division I ... 2nd in A&M history for a single-season, behind her own 2016-17 mark
- **Carter's 22.4 points per game** - Leads Division I Freshmen ... 2nd in A&M history for a single-season ... Texas A&M freshman record ... 2nd in the SEC this season ... 9th in Division I (all players)
- **Howard's 425 rebounds** - Texas A&M single-season record ... 3rd in NCAA this season ... 9th in SEC history

**Texas A&M In The NCAA Tournament (25-13)**

- Texas A&M is playing in its 13th straight NCAA Tournament, and its 15th all-time with a 25-13 overall record in the tournament
- The Aggies are making their first Sweet 16 appearance since 2014 (seventh in school history), and are looking for their fourth Elite Eight appearance
- The Aggies have made 12 appearances in the NCAA Second Round, seven Sweet 16s, three Elite Eights and won the 2011 NCAA Championship

**TEXAS A&M BY ROUND**

Round	Record
First Round	12-3
Second Round	7-5
Sweet 16	3-3
Elite Eight	1-2
Final Four	1-0
National Champ.	1-0
<b>Total</b>	<b>25-13</b>

**Anriel Howard: Rebounding Machine**

- Anriel Howard had 18 points and 19 rebounds against DePaul, her second straight double-double
- She has had 10+ rebounds in five of her six career NCAA Tournament games, including the single-game record with 27 in 2016
- She owns the top three single-game NCAA Tournament rebounding performances in A&M history

**Lumpkin's Plays That Helped Clinch DePaul Win**

- Jasmine Lumpkin's steal clinched Texas A&M's 80-79 comeback win over DePaul in the Second Round
- Lumpkin's rebound, her 10th of the game, started the fast break that led to Carter's game-winning 3
- Lumpkin also had the game-icing steal in last season's 63-61 comeback win over Penn
- In 17 of her last 19 games, she has had 10+ points, 7+ rebounds, or both.

**Chennedy Carter's 37 points & Game-Winner**

- Chennedy Carter scored 37 points, including the game-winning 3-pointer, to help the Aggies past DePaul in the Second Round
- It set a Texas A&M NCAA Tournament record, and is the fourth-most points scored by an Aggie in any game
- She went 7-of-9 on 3-pointers, marking the most 3's in a game by an A&M player since D'Nika Romero had 7 in 2003-04
- Her 3-pointer is the Aggies' first NCAA Tournament go-ahead shot in the final 10 seconds since Tyra White's go-ahead layup with 3.3 to play against Stanford in the 2011 Final Four

**Carter's NCAA Tournament So Far**

- Carter leads the 2018 tournament with 31.5 points per game, which ranks fourth all-time in scoring average for a single tournament
- It is the best scoring average for a freshman in NCAA Tournament history

**SINGLE NCAA TOURNAMENT SCORING AVG.**

Player	School	Season	PPG
1. Lorri Bauman	Drake	1982	36.7
2. Sheryl Swoopes	Texas Tech	1993	35.4
3. Kelsey Plum	Washington	2017	32.0
<b>4. Chennedy Carter</b>	<b>Texas A&amp;M</b>	<b>2018</b>	<b>31.5</b>
5. Kelsey Mitchell	Ohio State	2016	30.7

**Beware The 18th Of March**

- Texas A&M has posted two of the four largest comebacks in NCAA Tournament history exactly 365 days apart, rallying from down 17 on Mar. 18, 2018 after a 21-point comeback on Mar. 18, 2017
- The 17-point comeback is the fourth-largest in school history
- Texas A&M has come back from down 16+ four times in postseason games (also: 1996 SWC Semifinal vs. Texas, 1995 NWIT Final vs. NW St.)

**LARGEST NCAA TOURNAMENT COMEBACKS**

Pts	Game (winning team listed first)
<b>21</b>	<b>Texas A&amp;M vs. Penn (1st Rd, 3/18/17)</b>
19	Okla. St. vs. Chattanooga (1st Rd, 3/20/10)
18	Maryland vs. Texas A&M (RSF, 3/25/12)
<b>17</b>	<b>Texas A&amp;M vs. DePaul (2nd Rd, 3/18/18)</b>

**Carter Shines In Aggies' NCAA Opener**

- Chennedy Carter scored 26 points, dished 11 assists and nabbed six steals in her first career NCAA Tournament game, as the Aggies beat Drake 89-76
- Among Texas A&M performances in NCAA Tournament games, her 26 points rank sixth, her 11 assists tie for second and her six steals tie for the record

**Aggies 56-5 When Leading After 3 Quarters**

- Since women's basketball changed to the four quarter system, Texas A&M is 56-5 when leading after three quarters



**Gary Blair In The NCAA Tournament (37-22)**

• Texas A&M head coach Gary Blair is tied for eighth among active coaches with 37 NCAA Tournament wins and sixth among active coaches with 24 NCAA Tournament Appearances

**BLAIR BY ROUND**

Round	Record
First Round	17-2
Second Round	12-10
Sweet 16	4-7
Elite Eight	2-2
Final Four	1-1
National Champ.	1-0
<b>Total</b>	<b>37-22</b>

**MOST NCAA TOURNAMENT APPEARANCES (ACTIVE COACHES)**

1. Tara VanDerveer (Stanford)	33
2. Geno Auriemma (Connecticut)	30
Jim Foster (Chattanooga)	30
4. Vivian Stringer (Rutgers)	26
5. Muffet McGraw (Notre Dame)	25
<b>6. Gary Blair (Texas A&amp;M)</b>	<b>24</b>
7. Doug Bruno (DePaul)	23
8. Sylvia Hatchell (N. Carolina)	22

**NCAA TOURNAMENT WINS (ACTIVE COACHES)**

1. Geno Auriemma (Connecticut)	114-18
2. Tara VanDerveer (Stanford)	83-30
3. Muffet McGraw (Notre Dame)	58-23
4. Sylvia Hatchell (North Carolina)	45-21
5. Kim Mulkey (Baylor)	44-14
6. Vivian Stringer (Rutgers)	43-26
<b>7. Gary Blair (Texas A&amp;M)</b>	<b>37-22</b>
8. Jim Foster (Chattanooga)	34-29

**Howard 9th-Most Season Rebs For SEC Player**

• Anriel Howard has the 9th-most rebounds in a season for an SEC player  
 • Howard is only the third SEC player since 1998 with 400+ rebounds in a season, joining Sylvia Fowles (twice) & Teaira McCowan

**SEC SINGLE-SEASON REBOUNDS**

Player	School	Season	Reb.
1. Maree Jackson	LSU	1977-78	539
2. Maree Jackson	LSU	1976-77	493
3. Sylvia Fowles	LSU	2006-07	477
4. Patricia Roberts	Tennessee	1976-77	467
<b>5. Teaira McCowan</b>	<b>Miss. St.</b>	<b>2017-18</b>	<b>466</b>
6. Julie Gross	LSU	1976-77	463
7. Julie Gross	LSU	1977-78	459
8. Valerie Still	Kentucky	1981-82	457
<b>9. Anriel Howard</b>	<b>Texas A&amp;M</b>	<b>2017-18</b>	<b>425</b>
10. Sylvia Fowles	LSU	2005-06	407

**How Carter Stacks Up**

• Chennedy Carter ranks among the leaders nationally, and the top 10 among freshmen, in several categories

**CARTER'S NCAA RANKS**

Stat	No.	All Players	Freshmen
Points/game	22.4	9th	1st
Assists/game	4.9	62nd	2nd
Steals/game	1.94	168th	10th
Field Goals Made	288	2nd	1st
Field Goal Pct	44.4	176th	9th
Free Throws Made	143	39th	1st
Free Throw Pct	80.3	115th	6th

**A&M's Recent Success (6-1)**

• Since the Aggies' Feb. 18 loss at Mississippi State, the Aggies have gone 6-1, outscoring opponents by 14.0 points per game, including two wins over ranked teams, with great team play

**AGGIES' SINCE FEB. 18 LOSS AT MSU**

- **Four Starters Averaging 11+ points**  
*Carter 25.7, Williams 15.4, Hillsman 12.9, Howard 11.1*
- **Starting Forwards** - All averaging 6.0+ rebounds  
*Howard 12.7; Hillsman 7.9; Lumpkin 6.7*
- **Starting Guards** - Combined 50.7% 3-pt; 90.6% FT  
*3 pt: Carter 21-of-38; Williams 15-of-33*  
*FT: Carter 31-of-36; Williams 17-of-17*
- **A&M** - 6-1 overall; 2-1 vs. Top 25; 48.7% FG

**Aggies Qualify For 13th Straight NCAA Tournament**

• Texas A&M qualified for the NCAA Tournament for the 13th straight year, giving the Aggies' the 8th longest streak of consecutive appearances  
 • During that run, the Aggies have made five Sweet 16 appearances, three Elite Eights, and won the 2011 National Championship

**ACTIVE CONSECUTIVE NCAA TOURNAMENT APPEARANCES**

School	Started	Years
1. Tennessee	1982	37
2. Stanford	1988	31
3. Connecticut	1989	30
4. Notre Dame	1996	23
5. Oklahoma	2000	19
6. DePaul	2003	16
7. Baylor	2004	15
<b>8. Texas A&amp;M</b>	<b>2006</b>	<b>13</b>

**Carter Named National Freshman of the Year by USA Today Sports & espnW**

• Chennedy Carter has earned National Freshman of the Year honors from both USA Today Sports and espnW

**Texas A&M Has Won 28 of 37 Tip-Offs In 2017-18**

• Texas A&M has won 28 of 37 tip-offs this season  
 • Khaalia Hillsman is 28 of 36 and Caylinne Martin is 0 of 1 on jump balls

**Carter Named SEC Freshman of the Year**

• Chennedy Carter earned SEC Freshman of the Year honors on Feb. 27  
 • She is the first Aggie since Morenike Atunrase in 2004-05 to win conference freshman of the year, and the first to win the award in the SEC  
 • In addition, she earned First Team All-SEC honors, making her the first Texas A&M freshman since Donna Roper in 1984-85 to earn all-conference first team honors  
 • She was also a SEC All-Freshman selection

**A&M CONFERENCE FRESHMAN OF THE YEAR**

Lisa Branch	1992-93 (SWC Newcomer)
Carey Owens	1994-95 (SWC)
Morenike Atunrase	2004-05 (Big 12)
<b>Chennedy Carter</b>	<b>2017-18 (SEC)</b>

**Aggies vs. 2018 NCAA Tournament Field (5-8)**

• Texas A&M went 5-8 against the 2018 NCAA Tournament Field this season (regular season only)

**Hillsman Earns Second Straight All-SEC Nod**

• Khaalia Hillsman earned her second straight All-SEC selection on Feb. 27, with Second Team honors  
 • She is the fourth A&M player with two All-SEC selections, joining Jordan Jones, Courtney Walker and Courtney Williams  
 • This is the 12th straight season the Aggies have had at least two all-conference selections

**2X ALL-SEC SELECTIONS (A&M)**

Jordan Jones	2013-14, 2014-15, 2015-16
Courtney Walker	2013-14, 2014-15, 2015-16
Courtney Williams	2013-14, 2014-15, 2015-16
<b>Khaalia Hillsman</b>	<b>2016-17, 2017-18</b>

**Carter Fourth-Highest Scoring Freshman In Past 10 Seasons**

• Chennedy Carter, who leads all Division I freshmen in scoring by a wide margin, has the fourth-highest scoring average by a freshman in the past decade  
 • Carter is averaging the most points of any freshman since Kelsey Mitchell in 2014-15  
 • Of the 24 freshmen to lead their team in scoring in 2017-18, Chennedy Carter is the only one to lead her team to the NCAA Tournament  
 • Special thanks to Ben Cerny & Jeremy Mills of ESPN Stats & Info for contributions to this note

**FRESHMEN SCORING AVERAGE (PAST 10 SEASONS)**

Player	School	Season	PPG
1. Elena Delle Donne	Delaware	2009-10	26.7
2. Kelsey Mitchell	Ohio St.	2014-15	24.9
3. Kevi Luper	Oral Roberts	2009-10	24.4
<b>4. Chennedy Carter</b>	<b>Texas A&amp;M</b>	<b>2017-18</b>	<b>22.4</b>
5. Christae Rowe	Oregon	2013-14	21.5

**Aggies Ranked 14th In Associated Press Poll & Coaches' Poll**

• The Aggies are 14th in the Associated Press Poll and the USA Today/Coaches' Poll entering the postseason

**AGGIES IN THE POLLS**

ASSOCIATED PRESS		USA TODAY/COACHES	
Date	Rank	Date	Rank
Nov. 2 (Preseason).....	20	Oct. 22 (Preseason).....	rv
Nov. 13.....	19		
Nov. 20.....	19	Nov. 21.....	25
Nov. 27.....	18	Nov. 28.....	21
Dec. 4.....	21	Dec. 5.....	22
Dec. 11.....	19	Dec. 12.....	22
Dec. 18.....	19	Dec. 19.....	20
Dec. 25.....	22	Dec. 26.....	21
Jan. 1.....	19	Jan. 2.....	19
Jan. 8.....	17	Jan. 9.....	16
Jan. 15.....	16	Jan. 16.....	17
Jan. 22.....	15	Jan. 23.....	15
Jan. 29.....	14	Jan. 30.....	12
Feb. 5.....	14	Feb. 6.....	14
Feb. 12.....	17	Feb. 13.....	18
Feb. 19.....	17	Feb. 20.....	18
Feb. 26.....	15	Feb. 27.....	16
Mar. 5.....	14	Mar. 6.....	15
Mar. 12.....	14	Mar. 12.....	14

Number of weeks...	Number of weeks...		
Ranked (all-time).....	234	Ranked (all-time).....	206
Ranked (consecutive).....	19	Ranked (consecutive).....	17

**Series History - Texas A&M leads 2-1**

• Texas A&M leads the all-time series with Notre Dame 2-1, notably winning the 2011 National Championship game 76-70 over the Fighting Irish

**TEXAS A&M VS. NOTRE DAME SERIES**

Series..... Texas A&M leads, 2-1  
 In College Station..... Never Met  
 In Notre Dame..... Never Met  
 Neutral Sites..... Texas A&M leads, 2-1  
 NCAA Tournament..... Texas A&M leads, 1-0

Date	A&M/Opp. Rank	Site	Score
Dec. 3, 1995	22/-	Kailua-Kona, Hawai'i	W 88-84 <sup>OT</sup>
<b>Gary Blair Era</b>			
Apr. 5, 2011	7/9	Indianapolis, Ind. (NCAA-CH)	W 76-70
Dec. 21, 2012	22/5	Las Vegas, Nev.	L 74-83

**The Coaching Matchup (Blair 1-1 vs. Notre Dame, McGraw)**

• Blair is 1-1 against Notre Dame, losing a regular season game in 2012, but winning the 2011 National Championship game against the Irish

**GARY BLAIR VS. NOTRE DAME SERIES**

Overall..... Tied, 1-1  
 At Home..... Never Met  
 In Notre Dame..... Never Met  
 Neutral Sites..... Tied, 1-1  
 NCAA Tournament..... Blair leads, 1-0  
 vs. McGraw..... Blair leads, 3-2

Date	GB/Opp. Rank	Site	Score
<b>Texas A&amp;M</b>			
Apr. 5, 2011	7/9	Indianapolis, Ind. (NCAA-CH)	W 76-70
Dec. 21, 2012	22/5	Las Vegas, Nev.	L 74-83

**Texas A&M vs. Ranked Teams (3-7 in 2017-18, 67-94 Under Blair)**

• Texas A&M is 81-216 against teams ranked in the AP Top 25 all-time and 67-94 against ranked teams in the Gary Blair Era  
 • The Aggies are 3-7 against ranked teams this season

**Texas A&M vs. Top 5 Teams (8-59)**

• The Aggies are looking for their first win against a Top 5 since defeating No. 2 Stanford in the 2011 Women's Final Four (April 3, 2011), losing 17 straight since  
 • However, the Aggies did beat No. 6 Tennessee in overtime this season, 79-76 on Jan. 11

**Texas A&M vs. No. 1 Seeds (2-3)**

• Texas A&M is 2-3 against 1-seeds in the NCAA Tournament, famously defeating No. 1 seeds Baylor and Stanford in back-to-back games to reach the 2011 National Championship game ...

**The 2011 National Championship Game**

• Texas A&M beat Notre Dame 76-70 in their last NCAA Tournament matchup, winning the 2011 national title  
 • Tyra White's 3-pointer with 1:07 to play clinched the game for the Aggies  
 • Danielle Adams' 30 points earned her MOP honors and set an A&M NCAA Tournament record that stood until Chennedy Carter's 37 on Sunday

**Reed Arena Dominance**

• Texas A&M was 17-3 at home in 2017-18. The Aggies are 71-13 at home over the past five seasons.  
 • Texas A&M is 231-80 all-time and 198-42 under Blair at Reed Arena, which opened in 1998  
 • Texas A&M is 161-6 against unranked opponents at home since Feb. 23, 2005  
 • Texas A&M has won 81 straight home games against "Mid-Majors" (Leagues outside the P5, AAC & Big East)  
 • The Aggies are 100-8 against non-conference teams at home since 2004-05 (includes post-season)

**A&M'S RECORDS AT REED ARENA**

Split	Record
2017-18	17-3
Overall	231-80
Since 2013-14	71-13
Under Blair	198-42
Unranked Teams (since Feb. '05)	161-6
Non-Conference (since '04-05)	100-8
Last 82 vs. "Mid-Majors"	82-0
Ranked Teams (under Blair)	23-30
NCAA Tournament	8-2

**Texas A&M Records Under Gary Blair**

• Texas A&M is 357-150 since Gary Blair took over the reins of the program in 2003-04. Below is a breakdown of that record

**A&M'S RECORDS UNDER BLAIR**

Split	Record
2017-18	26-9
Overall	357-150
At Home	198-42
Conference Games	150-88
Both Teams Ranked	60-65
Conf. Tourn/Postseason	48-23
NCAA Tournament	23-11
Scores 70 or more	228-15
Allows 55 or less	185-8
Overtime	7-4

**Off-The-Court**

• Anriel Howard was named to the 2018 SEC Community Service Team (Feb. 21)  
 • Lulu McKinney was named to the WBCA's "So You Want To Be A Coach" program, and will attend the upcoming WBCA Convention

**Texas A&M In Overtime (1-1 in 2017-18)**

• Texas A&M is 1-1 in overtime this year  
 • The Aggies have won seven of their last 10 overtime games  
 • Texas A&M is 5-3 all-time in overtime SEC games

**Howard Looking To Average A Double-Double For A Second Straight Year**

• Anriel Howard is on pace to average a double-double for a second straight season. She would join Lisa Jordon as the only Aggies with two double-double seasons

**A&M PLAYERS TO AVERAGE A DOUBLE-DOUBLE**

Player	Season	Pts.	Reb.
Michell Tatum	1983-84	16.5	10.3
Lisa Jordon	1987-88	12.2	10.1
Lisa Jordon	1988-89	11.3	10.3
Anriel Howard	2016-17	10.2	10.4
<b>Anriel Howard</b>	<b>2017-18</b>	<b>11.7</b>	<b>12.1</b>

**Chennedy Carter's Single-Game Scoring**

• Chennedy Carter has posted three of the top five single-game scoring totals in Texas A&M history, and all six of the top freshman scoring totals in Texas A&M history.  
 • Her 46 points at USC are the most by any D1 freshman since Elena Delle Donne had 54 in 2009-10.

**TEXAS A&M SINGLE-GAME POINTS**

Player	Game	Pts
1. Chennedy Carter	12/15/17 at USC	46
2. Danielle Adams	2/12/11 vs. Kansas	40
3. Lori Foreman	2/8/80 vs. Texas Women's	39
4. Chennedy Carter	3/18/18 vs. DePaul	37
5. Chennedy Carter	12/31/17 at South Carolina	36
6. Evelyn Sanders	1/6/87 vs. SMU	35
Jaynetta Saunders	1/17/01 vs. Oklahoma	35

**TEXAS A&M FRESHMAN SINGLE-GAME POINTS**

Player	Game	Pts
1. Chennedy Carter	12/15/17 at USC	46
2. Chennedy Carter	3/18/18 vs. DePaul	37
3. Chennedy Carter	12/31/17 at South Carolina	36
4. Chennedy Carter	1/14/18 vs. Georgia	31
Chennedy Carter	2/18/18 at Mississippi St.	31
6. Chennedy Carter	11/26/17 at Texas Tech	30
7. Lisa Branch	1/27/93 vs. SMU	29
8. Chennedy Carter	12/28/17 vs. SMU	28
Chennedy Carter	1/28/18 at Vanderbilt	28
Chennedy Carter	2/16/18 vs. Florida	28

**Howard's Rebounding Prowess**

• Anriel Howard is looking to finish in the top 25 in rebounding for the second straight season  
 • She also ranks in the top 10 for career rebounds per game among active players

**HOWARD REBOUND RANKS**

Season	RPG	NCAA Rank
2016-17 (So.)	10.4	22nd
2017-18 (Jr.)	12.1	9th
Career (active)	9.7	7th

**Hillsman In The Record Books**

• Khaalia Hillsman ranks among Texas A&M's career leaders in several categories as her senior year continues

**KHAALIA HILLSMAN CAREER RANKS**

Stat	Career	A&M Rank
Points	1,459	10th
Rebounds	874	5th
Blocks	146	3rd
Field Goal Pct	59.4	1st
Double-Doubles	23	2nd

**Williams Becomes 30th Texas A&M Player With 1,000 Career Points, Joining Hillsman**

• Danni Williams became the 30th Texas A&M player with 1,000 career points on Feb. 4, joining teammate Khaalia Hillsman, who reached the milestone on Nov. 22, in the 1,000-point club  
 • Williams and Hillsman are the first pair of Texas A&M teammates to reach 1,000 points in the same season since Courtney Walker and Courtney Williams in 2014-15

**SINGLE-SEASON RECORDS**

**Carter Second In Single-Season Points (1st Among Freshmen)**

- Chennedy Carter ranks second on Texas A&M's single-season points list
- She has already set the freshman season record

**TEXAS A&M SEASON POINTS**

Player	Season	Pts
1. Danielle Adams	2010-11	847
2. <b>Chennedy Carter</b>	<b>2017-18</b>	<b>785</b>
3. Jaynetta Saunders	2000-01	611
4. Courtney Walker	2015-16	590
5. Takia Starks	2007-08	587
6. Kelsey Bone	2012-13	582
7. Peggy Pope	1978-79	578
8. Courtney Walker	2013-14	563
Danni Williams	2016-17	563
10. Lisa Branch	1995-96	557

**Howard Holds Single-Season Rebound Record**

- Anriel Howard holds the Texas A&M single-game rebound record, single-season rebound record and career rebound record, in addition to the double double record

**TEXAS A&M SEASON REBOUNDS**

Player	Season	Reb
1. <b>Anriel Howard</b>	<b>2017-18</b>	<b>425</b>
2. Peggy Pope	1978-79	360
3. Anriel Howard	2016-17	354
4. Kelsey Bone	2012-13	326
5. Danielle Adams	2010-11	324
6. Mitchell Tatum	1983-84	291
7. Lisa Jordon	1988-89	287
8. Susan Kimbro	1976-77	286
9. Lisa Jordon	1987-88	282
10. Khaalia Hillsman	2016-17	278

**Hillsman Fourth In Single-Season Blocks**

- Khaalia Hillsman is fourth on Texas A&M's single-season blocks list

**TEXAS A&M SEASON BLOCKS**

Player	Seasons	Bk
1. Karla Gilbert	2013-14	68
2. Morenike Atunrase	2005-06	58
3. Morenike Atunrase	2004-05	57
4. <b>Khaalia Hillsman</b>	<b>2017-18</b>	<b>53</b>
5. Lynn Classen	2003-04	52
6. Danielle Adams	2010-11	51
7. Jaynetta Saunders	1999-00	50
8. Danielle Adams	2009-10	45
Rachel Mitchell	2015-16	45
10. Khaalia Hillsman	2016-17	41

**Williams 1st, Carter 3rd In Single-Season 3FG**

- Danni Williams set the Texas A&M single-season 3-pointers made record, and Carter is third

**TEXAS A&M SEASON 3-POINTERS MADE**

Player	Seasons	3FG
1. <b>Danni Williams</b>	<b>2017-18</b>	<b>69</b>
2. Amy Yates	1997-98	67
3. <b>Chennedy Carter</b>	<b>2017-18</b>	<b>66</b>
4. Takia Starks	2007-08	65
5. Danni Williams	2016-17	63
6. Amy Yates	1996-97	55
Prissy Sharpe	1998-99	55
Charlette Castile	2004-05	55
9. Lisa Branch	1994-95	54
10. Lisa Branch	1993-94	52

**CAREER RECORDS**

**Hillsman 10th In Career Points**

- Khaalia Hillsman is 10th on Texas A&M's career points list

**TEXAS A&M CAREER POINTS**

Player	Seasons	Pts
1. Courtney Walker	2012-16	1,989
2. Takia Starks	2005-09	1,977
3. Lisa Branch	1992-96	1,939
4. Danielle Gant	2005-09	1,645
5. Lisa Langston	1982-86	1,615
6. Donna Roper	1985-89	1,513
7. Prissy Sharpe	1996-00	1,506
8. Tyra White	2007-12	1,482
9. Courtney Williams	2012-16	1,462
10. <b>Khaalia Hillsman</b>	<b>2014-Pr.</b>	<b>1,459</b>

**Howard Holds Career Rebound Record**

**Hillsman Fifth In Career Rebounds**

- Anriel Howard holds the Texas A&M single-game rebound record, single-season rebound record and career rebound record, in addition to the double double record
- Khaalia Hillsman is fifth in career rebounds

**TEXAS A&M CAREER REBOUNDS**

Player	Seasons	Reb
1. <b>Anriel Howard</b>	<b>2015-Pr.</b>	<b>988</b>
2. Prissy Sharpe	1996-00	920
3. Danielle Gant	2005-09	919
4. Lisa Jordon	1985-89	911
5. <b>Khaalia Hillsman</b>	<b>2014-Pr.</b>	<b>874</b>
6. La Toya Micheaux	2005-09	814
7. Cindy Gough	1975-79	795
8. Susan Kimbro	1977-80	782
9. Adaora Elonu	2008-12	728
10. Mitchell Tatum	1981-85	710

**Hillsman Third In Career Blocks**

- Khaalia Hillsman is 3rd in career blocks at Texas A&M

**TEXAS A&M CAREER BLOCKS**

Player	Seasons	Bk
1. Morenike Atunrase	2004-08	176
2. Karla Gilbert	2010-14	154
3. <b>Khaalia Hillsman</b>	<b>2014-Pr.</b>	<b>146</b>
4. Kelly Cerny	1992-96	137
5. Lynn Classen	1999-04	135
6. Rachel Mitchell	2012-16	116
7. Danielle Gant	2005-09	110
8. Danielle Adams	2009-11	96
9. La Toya Micheaux	2005-09	91
10. Lisa Jordon	1985-89	90

**Howard Holds Career Double Double Record**

**Hillsman Second In Career Double Doubles**

- Anriel Howard holds the Texas A&M career double double record. Khaalia Hillsman is second on the list

**TEXAS A&M CAREER DOUBLE-DOUBLES**

Since 2000-01	Seasons	No.
1. <b>Anriel Howard</b>	<b>2015-Pr.</b>	<b>32</b>
2. <b>Khaalia Hillsman</b>	<b>2014-Pr.</b>	<b>23</b>
3. Danielle Gant	2005-09	19
Kelsey Bone	2011-13	19
5. Danielle Adams	2009-11	18

**CAREER RECORDS (CONT.)**

**Carter, Hillsman, Williams In Top 10 Of 20+ Point Games**

- Chennedy Carter, Khaalia Hillsman and Danni Williams all rank in the top 10 in Texas A&M's career 20+ point game list (since 2000-01)

**A&M CAREER 20+ POINT GAMES (SINCE 2000-01)**

Player	Seasons	Pts
1. Courtney Walker	2012-16	33
2. Danielle Adams	2009-11	30
3. Takia Starks	2005-09	25
4. <b>Chennedy Carter</b>	<b>2017-Pr.</b>	<b>23</b>
Jaynetta Saunders	1999-01	23
6. <b>Khaalia Hillsman</b>	<b>2014-Pr.</b>	<b>21</b>
7. Danielle Gant	2005-09	20
8. <b>Danni Williams</b>	<b>2015-Pr.</b>	<b>17</b>
Courtney Williams	2012-16	17
10. Toccara Williams	2000-04	14

**Williams 5th, Hillsman 10th in Career FT Pct**

- Texas A&M leads the nation in made free throws, and leads the SEC with a 76.2 percentage from the line, which only trails last season's 76.8% in A&M history
- Danni Williams ranks 5th on Texas A&M's career FT percentage list and Khaalia Hillsman ranks 10th

**TEXAS A&M CAREER FT PERCENTAGE**

Player	Season	FT%
1. Courtney Walker	2012-16	.844
2. Sydney Carter	2008-12	.820
3. Lisa Branch	1992-96	.815
4. Prissy Sharpe	1996-00	.811
5. <b>Danni Williams</b>	<b>2015-Pr.</b>	<b>.807</b>
6. Danielle Gant	2005-09	.777
7. Danielle Adams	2009-11	.761
8. Kera Alexander	1996-00	.737
9. Morenike Atunrase	2004-08	.728
10. <b>Khaalia Hillsman</b>	<b>2014-Pr.</b>	<b>.725</b>
11. Donna Roper	1985-89	.724

**Williams Breaks Single-Season Record In 3FG, 5th on Career List**

- Danni Williams set the Texas A&M single-season record in 3-pointers made this year
- Williams ranks 5th at Texas A&M in career made 3-pointers

**TEXAS A&M CAREER 3-POINTERS MADE**

Player	Seasons	3FG
1. Takia Starks	2005-09	178
2. Lisa Branch	1992-96	165
3. A'Quonesia Franklin	2004-08	157
4. Amy Yates	1996-00	154
5. <b>Danni Williams</b>	<b>2015-Pr.</b>	<b>150</b>
6. Sydney Carter	2008-12	130
7. Prissy Sharpe	1996-00	118
8. Morenike Atunrase	2004-08	110
9. LaToya Rose	1998-02	107
10. Lana Tucker	1993-97	102

**Aggie Minutes Played**

- The Aggies have shown a remarkable ability to play extended minutes the past two seasons
- Texas A&M has used seven or fewer players in 13 games the past 2 seasons, going 11-2 in those games

40+ MIN GAMES			37+ MIN GAMES		
Player	'17-'18	Career	Player	'17-'18	Career
Williams	12	27	Williams	18	39
Howard	8	11	Howard	16	23
Hillsman	5	12	Hillsman	14	31
Carter	3	3	Carter	14	14
Lumpkin	3	3	Lumpkin	8	9

**Free Throw Block-Outs (91.9% vs. SEC Teams)**

- Texas A&M grabbed the rebound on 34 of their opponents 37 live-ball missed free throws (i.e., when the opponent is shooting the second of two free throws) in the SEC regular season and conference tournament, a success rate of 91.9%

**Williams' Family Drives To Each Home Game**

- Danni Williams parents, who live in Clovis, N.M., approximately 550 miles from College Station, have driven to watch her play in nearly every home game, and a few road games

**MILES TRAVELED (WILLIAMS FAMILY)**

By Car (21 games)	Approx. 15,000 mi
By Plane (5 games)	Approx. 3,000 mi

**Go-Ahead and Game-Tying Makes**

- Presented below, a listing of clutch shots hit by Texas A&M players.

**2017-18 GO-AHEAD/GAME-TYING MAKES (LAST MIN, 4TH/OT)**

Date	Opponent	Player	Shot	Time	Score
12/15	Southern Cal	Carter	Jumper	10.9	75-74
1/11	Tennessee	Williams	FT	7.8	76-76
1/11	Tennessee	Williams-2	FT	7.8	77-76
1/14	Georgia	Carter-2	3FG	12.4	73-73
3/18	DePaul	Carter-3	3FG	2.8	80-79

**CAREER GO-AHEAD/GAME-TYING MAKES (ACTIVE PLAYERS)**

Date	Opponent	Player	Shot	Time	Score
11/18/15	at Duke	Hillsman	Layup	34.6	61-61
2/7/16	Tennessee	Howard	Jumper	5.2	61-61
11/17/16	Texas Tech	D. Williams	3FG	2.7	83-81
11/30/16	Southern Cal	Hillsman-2	Layup	55.3	61-61
1/22/17	LSU	Hillsman-3	Layup	39.6	52-52
1/22/17	LSU	Howard-2	Layup	3.6	54-52
2/12/17	Tennessee	Hillsman-4	Layup	4.0	61-59
3/18/17	Penn	Hillsman-5	Layup	19.1	60-59

**A&M's SEC Tournament Run (2-1)**

- Texas A&M advanced to the SEC Semifinals for the second straight season, going 2-1 in Nashville
- Chennedy Carter earned All-SEC Tournament honors averaging 24.3 pts, 5.3 reb & 5.7 ast

**Carter Named SEC & National Freshman of the Week**

- Chennedy Carter was named SEC Freshman of the Week for the second straight week and 4th time overall on Feb. 26
- Carter also earned USBWA National Freshman of the Week honors for on Feb. 27
- She is the first Aggie to earn four conference freshman of the week awards
- She averaged 22.0 points, 4.5 rebounds and 5.0 assists, leading the Aggies to two wins by a combined 63 points

**A&M's Big Week To Close The Regular Season**

- The Aggies won two games by a combined 63 the last week of the regular season, defeating Arkansas 104-60 and then-No. 11 Missouri 82-63
- The 104 points at Arkansas were the most points Texas A&M has scored in a conference game since 1983, and the most ever for an A&M road game
- The Aggies' 19-point victory over Missouri marked the Aggies' largest win over a ranked SEC team in school history

**Carter sets A&M Record with 46 points at USC**

- Chennedy Carter broke the Texas A&M single-game record, previously held by Danielle Adams with 40 points, with 46 at USC on Dec. 15.
- It is the most points by any Division I freshman since Elena Delle Donne's 54 in 2009-10
- It ties for the ninth-most points by a player in SEC history
- Carter hit the game-winning shot with 10.9 to play
- She set a Texas A&M record with 17 made field goals, either scoring or assisting on 23 of the Aggies' 27 makes.

**Comeback Seasons (2015-16 to Present)**

- Texas A&M has found a real knack for erasing deficits in the past three seasons
- In that timespan, the Aggies also set an NCAA Tournament record with a 21-point comeback against Penn in the NCAA First Round

**COMEBACKS (2015-16 TO PRES.)**

Texas A&M was down...	Times
8+ points and won	21
10+ points and won	12
13+ points and won	6
20+ points and won	1

**2017-18 COMEBACKS (8+ POINTS)**

Date	Opponent	Lead	Pd.	Time	Score
11/12	UL Lafayette	8	2	9:15	20-12
11/22	Little Rock	8	1	0:45	22-14
11/29	Rice	8	1	0:10	25-17
12/7	TCU	13	2	3:49	28-15
3/2	LSU	9	2	1:58	37-28
3/18	DePaul	17	3	8:15	47-30

**Carter Named SEC Freshman of the Week (Feb. 20)**

- Chennedy Carter was named SEC Freshman of the week for the third time on Feb. 20, after averaging 29.5 points and 5.5 rebounds
- She scored 31 points at No. 2 Mississippi State, which ties for the third-most by an Aggie freshman
- She had 28 points, including back-to-back buckets to ice the game, against Florida
- She is the first Aggie since Adaora Elonu in 2008-09 to earn three conference freshman of the week honors

**Hillsman Named SEC Player of the Week (Jan. 8)**

- Khaalia Hillsman was named SEC Player of the Week on Jan. 8, after averaging 25.5 points, 9.5 rebounds and shooting 84.2% from the field and 86.4% from the line
- She set a career-high with 31 points at Auburn, going 10-of-11 from the field
- She scored 20 points against Kentucky, as the Aggies went 2-0 over the course of the week.

**Carter Earns 2nd SEC Freshman of the Week (Jan. 2)**

- Chennedy Carter earned her second SEC Freshman of the Week honor on Jan. 2, becoming the first Texas A&M player with two SEC Freshman of the Week nods
- She averaged 32.0 points and 5.5 assists in two games, including a 28-point, 7-assist effort against SMU and a 36-point effort at South Carolina

**Carter named espnW Player of the Week, SEC Freshman of the Week (Dec. 18-19)**

- Chennedy Carter became the third Texas A&M player to be named espnW Player of the Week, and first since Courtney Walker in 2015-16 after her record-setting performance at USC
- She was named SEC Freshman of the Week for her efforts, making her the first SEC Freshman of the Week for Texas A&M since Courtney Walker in 2012-13

**A&M Wins 20+ For 13th Season**

- Texas A&M has won 20+ games in every season since 2005-06, which is the eighth-longest active streak in Division I

**CONSECUTIVE 20+ WIN SEASONS (ACTIVE)**

School	Started	Years
1. Tennessee	1976-77	42
2. Connecticut	1993-94	25
3. Duke	1997-98	21
4. Green Bay	1999-00	19
5. Baylor	2000-01	18
6. Stanford	2001-02	17
7. Maryland	2004-05	14
8. Texas A&M	2005-06	13
James Madison	2005-06	13

**Blair Notches 27th 20+ Win Season**

- Gary Blair notched his 27th 20+ win season as a head coach, and his 13th consecutive 20+ win season
- He ranks seventh among active coaches in 20+ win seasons

**20+ WIN SEASONS (ACTIVE COACHES)**

School	Started	Years
1. C. Vivian Stringer	Rutgers	35
2. Tara VanDerveer	Stanford	33
3. Sylvia Hatchell	North Carolina	31
4. Muffet McGraw	Notre Dame	30
5. Jim Foster	Chattanooga	29
6. Geno Auriemma	Connecticut	29
7. Gary Blair	Texas A&M	27

**Blair Becomes 11th Coach With 750 Wins**

- Gary Blair notched his 750th career win on Dec. 28, making him the seventh active coach, and the 11th coach all-time to reach that milestone (Joe Foley of Little Rock became the 12th on Dec. 31)
- Pat Summitt, Tara VanDerveer, Geno Auriemma, Jody Conradt, Muffet McGraw and Gary Blair are the only six coaches to win 750+ games & an NCAA title

**750+ WIN CLUB (12 TOTAL, 8 ACTIVE)**

Pat Summitt	Jim Foster*
Tara VanDerveer*	Robin Selvig
Geno Auriemma*	Muffet McGraw*
Sylvia Hatchell*	Andy Landers
C. Vivian Stringer*	<b>Gary Blair*</b>
Jody Conradt	Joe Foley*



**Blair Notched 350th Win At Texas A&M On Feb. 8**

• Gary Blair earned his 350th win as Texas A&M head coach of Feb. 8 and has over 200 wins more than the next-closest coach in program history  
 • Since the NCAA started sponsoring the sport in 1981-82, Blair has more wins than all other A&M coaches combined

TEXAS A&M COACHES BY WINS		
<b>Gary Blair</b>	<b>2003-Pr.</b>	<b>357-150</b>
Lynn Hickey	1984-94	154-128
Candi Harvey	1994-98	59-58
Kay Don	1974-77	56-37
Peggie Gillom	1998-03	53-86

**More on Coach Blair**

• Blair either leads the SEC, or is tied for the conference lead, in several coaching categories

BLAIR AMONG ACTIVE SEC COACHES		
<b>Stat</b>	<b>Career</b>	<b>SEC Rank</b>
Career Wins	765-313	1st
SEC Wins	119	1st
20+ Win Seasons	27	1st
NCAA Appearances	24	1st
Women's Final Fours	2	T-1st
National Titles	1	T-1st

**Blair is SEC's Active Leader In Conference Wins**

• Gary Blair is the SEC's active leader in conference wins, between his time at Arkansas and Texas A&M  
 • He is ninth all-time among SEC coaches in conference wins

CAREER SEC WINS (ACTIVE COACHES)		
<b>Coach</b>	<b>School</b>	<b>Record</b>
1. <b>Gary Blair</b>	<b>Texas A&amp;M*</b>	<b>119-106</b>
2. Dawn Staley	South Carolina	109-49
3. Matthew Mitchell	Kentucky	107-65
4. Holly Warlick	Tennessee	70-25
* Includes Blair's 54-75 record at Arkansas (1993-03)		

**Aggies En España**

• Texas A&M took a foreign trip to Spain this summer, winning two games and taking in the sights in Madrid, Toledo and Valencia

2017 SPAIN TOUR			
Aug. 18	Club Olímpico 64	W, 78-47	
Aug. 19	Valencia Combinado	W, 103-43	
POINT LEADERS		REB. LEADERS	
Carter	17.0	Howard	17.0
D. Williams	15.5	Jones	9.5
Howard	14.5		
Hillsman	13.5	AST. LEADERS	
		McKinney	5.0
		Carter	4.0

**About Last Season's 21-Point NCAA Comeback**

• Texas A&M found itself down 58-37 with 8:54 in the NCAA First Round against Penn, but went on a 25-1 run to win 63-61, the largest comeback in NCAA Tournament history  
 • It matched the largest comeback in Texas A&M school history, a 21-point deficit against Seton Hall on Nov. 29, 2003, Gary Blair's fourth game as Texas A&M head coach

**Aggies Welcomed No. 8 Recruiting Class**

• Texas A&M added the No. 8 recruiting class in the nation this season

SIGNING CLASS (ESPN HOOPGURLZ)				
<b>Name</b>	<b>Pos.</b>	<b>Overall</b>	<b>Stars</b>	<b>Hometown</b>
Chennedy Carter	#2 PG	#6	5*	Mansfield, Texas
N'dea Jones	#17 F	#80	4*	Lawrenceville, Ga.
Kayla Wells	#25 G	#89	4*	Grand Prairie, Texas
Emer Nichols	#14 P	-	3*	Pearland, Texas
Jada Walton	#30 G	-	3*	Lithonia, Ga.

**Texas A&M Ranking In Top 25 Of Attendance For 10th Straight Season**

• Texas A&M has ranked 25th or better in the nation for each of the past nine seasons, and is on pace to do that again in 2017-18

TEXAS A&M ATTENDANCE		
<b>Year</b>	<b>Avg.</b>	<b>Rank</b>
2008-09	5,256	17
2009-10	5,155	15
2010-11	6,104	12
2011-12	6,555	12
2012-13	5,556	14
2013-14	5,513	14
2014-15	5,034	17
2015-16	4,867	18
2016-17	4,262	21
2017-18	4,067	22

**Seven Straight All-Conference Honors For A&M PGs**

• The Aggies' starting point guard earned all-conference honors in each of the past seven seasons  
 • Every point guard at Texas A&M in the Gary Blair era has earned all-conference honors at least once in their career

TEXAS A&M POINT GUARDS (SINCE '11)		
<b>Year</b>	<b>Starting PG</b>	<b>Honors</b>
2010-11	Sydney Colson	All-American, All-Big 12
2011-12	Sydney Carter	All-Big 12
2012-13	Adrienne Pratcher	All-SEC, Led D1 in Ast/T0
2013-14	Jordan Jones	All-SEC, Led SEC in Ast
2014-15	Jordan Jones	All-American, All-SEC
2015-16	Jordan Jones	All-SEC, Led SEC in Ast
2016-17	Curtyce Knox	All-SEC, Led D1 in Assists
2017-18	Chennedy Carter	Leading D1 Fr. in Points

**Quick-Hitters & Miscellany**

• The Aggies played two straight overtime games from Jan. 11-14, marking just the second time, and the first time since 1991-92, that the Aggies have played in two straight OT games  
 • Texas A&M ranks second, ranking only behind Tennessee, in SEC winning percentage all time  
 • Gary Blair has had only one losing season since 1973, including his time as a volleyball (South Oak Cliff) and softball (Louisiana Tech) coach  
 • On Dec. 20 vs. Hawai'i, The Aggies tied the Cox Pavilion record with 103 points, the A&M record with a 66.7% FG pct, and the Gary Blair era record with 57 first half points  
 • Texas A&M hosted its fifth annual Elementary School Day on Dec. 6, where schoolchildren from across the Brazos Valley, attended to watch the Aggies beat TCU 71-58  
 • On Nov. 28-29, the Aggies played back-to-back home games for the first time since 2005-06 and are now 35-12 under Blair when playing back-to-back or 3-in-3 days  
 • Texas A&M beat Texas Tech 90-56 on Nov. 26, marking the largest margin of victory for the Aggies

in the 76-game history of the series. It was A&M's largest margin of victory against a Power 5 school since a 73-35 win against Mississippi State in 2014  
 • The Aggies set the Texas A&M single-quarter record for points (34) and 3-pointers (6) after a 34-5 first quarter at Texas Tech (Nov. 28)

**AGGIE TRADITIONS**

**Home of the 12th Man**

• Texas A&M is known by sports fans everywhere as the home of the 12th Man  
 • The tradition was born out of the willingness to serve. This willing spirit has endured, and today the Aggie student body is known as the 12th Man: united in loyalty, united in support and ready to serve when they are called to do so.

**Yell Leaders**

• Yell Leaders are a team of upperclassmen, three seniors and two juniors, elected each year by the student body. Aggie Yell Leaders still wear white during games and attend all home women's basketball games, plus postseason. The tradition dates back to 1907.

**Reveille**

• Reveille, the first lady of Aggieland, is a purebred collie and the official mascot of Texas A&M. As a five-star general, she is the highest ranking member of the Corps of Cadets.

**Aggie Ring**

• The distinctive Aggie Ring serves as the symbolic link to the Aggie network of former students. The ring is not given, it must be earned academically. It was E.C. Jonas, class of 1894, who designed the ring Aggies wear today. Nothing on the ring has changed, except when the university's name changed to Texas A&M University in 1963.

**Gig 'Em**

• At a yell practice before the 1930 TCU game, a dedicated fan and member of the Texas A&M Board of Regents named Pinky Downs '06 shouted, 'What are we going to do to those Horned Frogs?' Improvising, he borrowed the name of a sharp-pronged frog hunting tool, called a gig. 'Gig 'em, Aggies!' he said as he made a fist with his thumb extended straight up. With that, the first hand sign in the old Southwest Conference was born.

**TEXAS A&M QUICK FACTS**

School	Texas A&M University
Location	College Station, Texas
Enrollment	68,625 (fall 2017)
Founded	1872 (opened 1876)
Nickname	Aggies
Colors	Maroon (Pantone 505) and White
Conference	Southeastern Conference
National Affiliation	NCAA Division I
President	Michael K. Young
Director of Athletics	Scott Woodward
Head Coach	Gary Blair
Overall College Record	765-313 (33rd year)
TAMU Record	357-150 (15th year)
Home Court	Reed Arena (12,989)

# GARY BLAIR

## 15th Season at Texas A&M

Women's Basketball Hall of Fame member, Gary Blair, led Texas A&M to the 2011 NCAA Championship and has transformed the women's basketball program into a national power since his appointment as head coach in 2003.

Blair, a two-time national finalist for the Naismith Coach of the Year Award, has guided Texas A&M to 13 straight NCAA Tournament appearances, and to four conference championships, including the 2013 SEC Tournament Championship.

Blair led the Aggies to their first national title in their first-ever trip to the NCAA Women's Final Four and closed out the 2010-11 season with a 33-5 record, the most victories in program history.

The Aggies have made six appearances in the Sweet Sixteen in the past 11 years, and reached the Elite Eight in 2008, 2011 and 2014.

Over the course of his 33-year collegiate coaching career (this includes 2017-18), which includes stops at Stephen F. Austin from 1985-93 and Arkansas from 1993-03, Blair has led his teams to 32 winning seasons (including 2017-18), 27 20-win seasons (including 2017-18), 24 NCAA Tournament appearances (including 2017-18) and 35 NCAA postseason victories.

Blair has won a championship at every level of his coaching career, including three state championships at Dallas South Oak Cliff High School, two national championships as an assistant coach at Louisiana Tech, a WNIT Championship at Arkansas and an NCAA championship at Texas A&M.

### ON BLAIR'S CAREER

- Blair led Texas A&M to the 2011 NCAA Championship, and 13 straight NCAA Tournament appearances
- Blair is a member of six Hall of Fames, including the Women's Basketball Hall of Fame
- Blair is one of three coaches who has taken two or more schools to the Women's Final Four, joining Marianne Stanley (Old Dominion & Stanford) and C. Vivian Stringer (Cheyney, Iowa, Rutgers)
- Blair is sixth among active coaches with 24 NCAA Tournament appearances
- Blair has won 20+ games in 27 seasons which is 11th all-time
- Seven of Blair's former players and assistants have gone on to become head Division I women's basketball coaches
- Blair has won a total of 17 conference and conference tournament championships between the Southland Conference, Big 12, and SEC

### BLAIR COACHING CAREER TIMELINE

1973-80: Head Coach, Dallas South Oak Cliff High School  
 1980-85: Assistant Coach, Louisiana Tech  
 1985-93: Head Coach, Stephen F. Austin  
 1993-03: Head Coach, Arkansas  
 2003-Present: Head Coach, Texas A&M

## BLAIR BY THE NUMBERS

- 1**  
NCAA National Championship (2011)
- 2**  
NCAA Final Four Appearances (1998, 2011)
- 4**  
NCAA Elite Eight Appearances (1998, 2008, 2011, 2014)
- 11**  
NCAA Sweet 16 Appearances
- 17**  
Conference Championships
- 24**  
NCAA Tournament Appearances
- 27**  
20-Win Seasons
- 37**  
NCAA Postseason Victories

### CAREER RECORD BY WINS (DIVISION I)

1. Pat Summitt	1,098-208
10. Andy Landers	862-299
11. Joe Foley (Little Rock, 23-10)	768-244
<b>12. Gary Blair (Texas A&amp;M)</b>	<b>765-313</b>

*Blair is 8th among active coaches*

### COACHES WHO HAVE TAKEN TWO OR MORE SCHOOLS TO THE FINAL FOUR

- Gary Blair** (Arkansas, Texas A&M)
- Marianne Stanley** (Old Dominion, Stanford)
- C. Vivian Stringer** (Cheyney, Iowa, Rutgers)

### BLAIR QUICK FACTS & RECORDS

Hometown: .....Dallas, Texas  
 Education:.....Texas Tech ('72, '74)  
 Record at Texas A&M..... 357-150  
 Collegiate Head Coaching Record ..... 765-313



### Blair vs. 2017-18 Opponents

vs. Opponent	W	L	vs. Coach	W	L
Houston	7	2	Ron Hughey	1	0
Louisiana-Lafayette	4	0	Garry Broadhead	1	0
Little Rock	8	1	Joe Foley	8	1
Texas Tech	13	8	Candi Whitaker	2	0
Prairie View A&M	8	0	Ravon Justice	2	0
Rice	9	2	Tina Langley	1	0
West Virginia	1	1	Mike Carey	1	1
TCU	13	3	Raegan Pebley	5	0
Central Arkansas	2	0	Sandra Rushing	2	0
Southern Cal	3	2	Mark Trakh	1	0
Hawai'i	6	2	Laura Beeman	2	0
Oregon	0	2	Kelly Graves	1	3
SMU	10	3	Travis Mays	1	1
South Carolina	14	8	Dawn Staley	3	5
Kentucky	15	7	Matthew Mitchell	4	4
Georgia	6	16	Joni Taylor	1	2
Alabama	15	9	Kristy Curry	16	2
Vanderbilt	9	10	Stephanie White	2	0
Tennessee	5	18	Holly Warlick	4	6
Auburn	17	7	T. Williams-Flournoy	9	0
Ole Miss	12	10	Matt Insell	5	1
LSU	20	19	Nikki Fargas	9	5
Florida	11	12	Cameron Newbauer	1	0
Mississippi State	12	12	Vic Schaefer	10	6
Arkansas	11	3	Mike Neighbors	3	1
Missouri	19	5	Robin Pingeton	9	2
Drake	2	0	Jennie Baranczyk	0	0
DePaul	3	2	Doug Bruno	3	2
Notre Dame	1	1	Muffet McGraw	1	1

### ACTIVE HEAD COACHES WITH A NATIONAL TITLE

- Geno Auriemma** (Connecticut - 11 Times)
- Gary Blair** (Texas A&M - 2011)
- Brenda Frese** (Maryland - 2006)
- Sylvia Hatchell** (North Carolina - 1994)
- Muffet McGraw** (Notre Dame - 2001)
- Kim Mulkey** (Baylor - 2005, 2012)
- Dawn Staley** (South Carolina - 2017)
- Tara VanDerveer** (Stanford - 1990, 1992)

**Texas A&M's Record When...**

Overall .....	26-9
SEC Games .....	11-5
Home .....	17-3
Road .....	6-4
Neutral .....	3-2
Ranked Teams .....	3-7
2018 NCAA Tournament Teams .....	7-8
Day Games .....	12-6
Night Games .....	14-3
Leading after First Period .....	19-2
Trailing after First Period .....	7-7
Tied after First Period .....	0-0
Leading at half .....	17-2
Trailing at half .....	7-7
Tied at half .....	2-0
Leading after Third Period .....	22-3
Trailing after Third Period .....	3-5
Tied after Third Period .....	1-1
Overtime .....	1-1
One-Possession Games (at end reg.) .....	2-3
More Turnovers .....	12-6
Fewer Turnovers .....	13-3
Tied Turnovers .....	1-0
More Rebounds .....	23-5
Fewer Rebounds .....	3-2
Tied Rebounds .....	0-2
Scores 49 or fewer .....	0-0
Scores between 50-59 .....	0-4
Scores between 60-69 .....	3-3
Scores between 70-79 .....	8-1
Scores 80+ .....	15-1
Allows 49 or fewer .....	1-0
Allows between 50-59 .....	9-0
Allows between 60-69 .....	7-1
Allows between 70-79 .....	8-3
Allows 80+ .....	1-5
FG Pct. 29.9 or less .....	0-0
FG Pct. 30.0-39.9 .....	3-6
FG Pct. 40.0-49.9 .....	15-2
FG Pct. 50.0+ .....	8-1
Opp. FG Pct. 29.9 or less .....	1-0
Opp. FG Pct. 30.0-39.9 .....	15-0
Opp. FG Pct. 40.0-49.9 .....	7-6
Opp. FG Pct. 50.0+ .....	3-3
Bench outscores opponent bench .....	8-2
Bench outscored/tied by opponent bench ..	18-7
Largest lead 10 or greater .....	20-1
Largest deficit 10 or greater .....	2-8
Monday .....	1-0
Tuesday .....	1-0
Wednesday .....	4-0
Thursday .....	8-3
Friday .....	4-0
Saturday .....	1-1
Sunday .....	7-5
November .....	6-1
December .....	5-3
January .....	6-1
February .....	5-3
March .....	4-1
In Texas .....	18-3
Against Texas Schools .....	7-0

**THE LAST TIME**

**TEXAS A&M...**

Scored 100 points or more .....	104 at Arkansas .....	2/22/18
Scored 90 points or more .....	104 at Arkansas .....	2/22/18
Scored 50 points or fewer and won .....	def. South Carolina, 50-48 .....	2/10/13
Came back from down 10+ points to win .....	17 (47-30) DePaul .....	3/18/18
Came back from down 15+ points to win .....	17 (47-30) DePaul .....	3/18/18
Came back from down 20+ points to win .....	21 (58-37) vs. Penn .....	3/18/17
TAMU had a +20 rebound margin .....	+31 vs Arkansas .....	3/1/18
Had 30 assists .....	32 vs. North Texas .....	12/8/09
Forced 45 turnovers .....	45 vs. Sam Houston .....	12/12/01
Had 20 steals .....	20 vs. Texas A&M-Corpus Christi .....	12/10/16
Blocked 10 shots .....	13 vs. Mississippi State .....	1/19/14
Beat a top 5 ranked team .....	vs. No. 2 Stanford .....	4/3/11
Back-to-back wins over ranked teams .....	#23 Tennessee, #11 Mississippi State .....	2/7-2/11/16
Three consecutive ranked wins away from home ...	vs #14 S. Carolina, #9 Tennessee & #7 Kentucky .....	3/8-3/10/13
Won on a buzzer-beater .....	Achiri Ade at Arkansas (52-50) .....	1/4/15
Had no player reach double figures in scoring .....	at Texas Tech .....	2/12/03
Had two players with double doubles .....	Chennedy Carter & Anriel Howard vs. Drake .....	3/16/18
Had three players with double doubles .....	Hillsman, Howard & Knox vs. Florida .....	2/2/17
Had four players in double figures .....	Carter, Hillsman, Howard & Williams vs. Drake .....	3/16/18
Had five players in double figures .....	Carter, Hillsman, Howard, Lumpkin & Williams at Arkansas ..	2/22/18

**A TEXAS A&M PLAYER...**

Scored 40 points .....	Chennedy Carter, 46 at Southern California .....	12/15/17
Scored 30 points .....	Chennedy Carter, 37 DePaul .....	3/18/18
Scored double figures in 30 straight games .....	Khaalial Hillsman, 30 straight .....	11/13/16-3/2/17
Scored 20 points in 4 straight games .....	Chennedy Carter, 4 straight .....	3/2-18/18
Scored 20 points in 5 straight games .....	Danielle Adams, 6 straight .....	12/9/10-1/4/11
Scored 30 points in 4 straight games .....	Jaynetta Saunders, 4 straight .....	1/13-1/27/01
Shot 100 % from the floor (min. 8 att.) .....	Khaalial Hillsman, 12-12 vs. Hawai'i .....	12/20/18
Shot 100 % from the floor (min. 10 att.) .....	Khaalial Hillsman, 12-12 vs. Hawai'i .....	12/20/18
Had 15+ rebounds .....	Anriel Howard, 19 vs. DePaul .....	3/18/18
Had 20+ rebounds .....	Anriel Howard, 27 vs. Missouri State .....	3/19/16
Had 10 rebounds in 5 straight games .....	Anriel Howard, 7 straight .....	2/4-3/1/18
Had 15 assists .....	Curtyce Knox, 15 vs. Prairie View .....	12/30/16
Had 10 assists in 5 straight games .....	Jordan Jones, 6 straight .....	2/27-3/25/14
Had 7 blocks in a game .....	Karla Gilbert, 8 vs. UTEP .....	1/2/14
Had 7 steals in a game .....	Curtyce Knox, 7 vs. Abilene Christian .....	11/26/16
Had a double-double in 5 straight games .....	Anriel Howard, 6 straight .....	2/8-25/18
Had a double-double with points/assists .....	Chennedy Carter, 26 pts & 11 ast vs. Drake .....	3/16/18
Had 20+ points and 10+ rebounds .....	Anriel Howard, 21 pts & 14 reb vs. Florida .....	2/15/18
Had a triple double .....	Jordan Jones, 19 pts, 10 reb, 10 ast vs. Arkansas .....	2/27/14
Had a triple double with pts/reb/blk .....	Danielle Adams, 27 pts, 10 blks & 12 reb vs. Texas Tech ...	1/23/10
Played 40+ minutes in 5 straight games .....	Curtyce Knox, 6 straight .....	1/15-2/5/17

**AN OPPOSING TEAM...**

Scored 100 points or more .....	105 by Tennessee .....	12/19/97
Scored 30 points or less .....	30 by Prairie View A&M .....	12/29/15
Scored 10 points or less in the first half .....	10 by Prairie View A&M .....	12/29/15
Had a +20 rebound margin .....	+25 by Kentucky .....	2/28/16
Had 25 assists .....	25 by Oregon .....	11/16/17
No players in double figures .....	Prairie View A&M .....	12/29/15

**AN OPPOSING PLAYER...**

Scored 40 or more points .....	42 by Kelsey Mitchell of Ohio State .....	11/28/15
Attempted 25 field goals .....	27 by Skylar Diggins of Notre Dame .....	12/21/12
Had 10 or more assists .....	11 by Sabrina Ionescu of Oregon .....	11/16/17
Had 15 or more rebounds .....	19 by Caliya Robinson of Georgia .....	1/14/18
Had 20 or more rebounds .....	21 by Alicia Froling of SMU .....	12/7/15
Had a triple double .....	Sabrina Ionescu of Oregon, 16 pts, 10 reb, 11 ast .....	11/16/17

## NUMERICAL ROSTER

	NAME	POS.	HT.	CL	EXP	HOMETOWN (HIGH SCHOOL/COLLEGE)
00	Khaalia Hillsman	C	6-5	Sr.	3L	Chicago, Ill. (Whitney Young HS)
1	Aahliyah Jackson	G	5-10	So.	1L	Ft. Smith, Ark. (Northside HS)
2	Aaliyah Wilson	G	5-11	So.	TR	Muskogee, Okla. (Muskogee HS/Arkansas)
3	Chennedy Carter	G	5-7	Fr.	HS	Mansfield, Texas (Timberview HS)
4	Lulu McKinney	G	5-7	Sr.	TR	Houston, Texas (College Station A&M Consolidated HS)
5	Anriel Howard	F	5-11	Jr.	2L	Atlanta, Ga. (Westlake HS)
11	Kayla Wells	G	6-0	Fr.	HS	Dallas, Texas (South Grand Prairie HS)
12	Danni Williams	G	5-10	Jr.	2L	Clovis, N.M. (Clovis HS)
14	Jada Walton	G	5-11	Fr.	HS	Lithonia, Ga. (Southwest DeKalb HS)
15	Jasmine Williams	G	5-10	So.	1L	Houston, Texas (Cy-Woods HS)
21	Jasmine Lumpkin	F/G	6-0	Sr.	2L	Bolingbrook, Ill. (Joliet Catholic/Michigan State)
30	Emer Nichols	C	6-5	Fr.	HS	Pearland, Texas (Westbury Christian HS)
31	N'dea Jones	F	6-2	Fr.	HS	Lawrenceville, Ga. (Brookwood HS)
34	Caylinne Martin	F/C	6-3	RJr.	RS	Houston, Texas (Langham Creek HS/McLennan CC)
40	Ciera Johnson	C	6-4	So.	TR	Duncanville, Texas (Duncanville HS/Louisville)

## ALPHABETICAL ROSTER

	NAME	POS.	HT.	CL	EXP	HOMETOWN (HIGH SCHOOL/COLLEGE)
3	Carter, Chennedy	G	5-7	Fr.	HS	Mansfield, Texas (Timberview HS)
00	Hillsman, Khaalia	C	6-5	Sr.	3L	Chicago, Ill. (Whitney Young HS)
5	Howard, Anriel	F	5-11	Jr.	2L	Atlanta, Ga. (Westlake HS)
1	Jackson, Aahliyah	G	5-10	So.	1L	Ft. Smith, Ark. (Northside HS)
40	Johnson, Ciera	C	6-4	So.	TR	Duncanville, Texas (Duncanville HS/Louisville)
31	Jones, N'dea	F	6-2	Fr.	HS	Lawrenceville, Ga. (Brookwood HS)
21	Lumpkin, Jasmine	F/G	6-0	Sr.	2L	Bolingbrook, Ill. (Joliet Catholic/Michigan State)
34	Martin, Caylinne	F/C	6-3	RJr.	RS	Houston, Texas (Langham Creek HS/McLennan CC)
4	McKinney, Lulu	G	5-7	Sr.	TR	Houston, Texas (College Station A&M Consolidated HS)
30	Nichols, Emer	C	6-5	Fr.	HS	Pearland, Texas (Westbury Christian HS)
14	Walton, Jada	G	5-11	Fr.	HS	Lithonia, Ga. (Southwest DeKalb HS)
11	Wells, Kayla	G	6-0	Fr.	HS	Dallas, Texas (South Grand Prairie HS)
12	Williams, Danni	G	5-10	Jr.	2L	Clovis, N.M. (Clovis HS)
15	Williams, Jasmine	G	5-10	So.	1L	Houston, Texas (Cy-Woods HS)
2	Wilson, Aaliyah	G	5-11	So.	TR	Muskogee, Okla. (Muskogee HS/Arkansas)

### COACHING & SUPPORT STAFF

**Head Coach:** Gary Blair - 15th Season  
**Associate Head Coach:** Kelly Bond-White - 15th Season  
**Assistant Coach:** Bob Starkey - Sixth Season  
**Assistant Coach:** Amy Wright - Sixth Season  
**Director of Basketball Ops.:** Erich Birch - 16th Season  
**Sport Performance:** Kayln Stitcher - First Season  
**Video Coordinator:** Kristen Grant - Fourth Season  
**Athletic Trainer:** Mike "Radar" Ricke - 15th Season  
**Administrative Assistant:** Claudia Walker

### PRONUNCIATION GUIDE

**Chennedy Carter** - KEN-ed-dee  
**Khaalia Hillsman** - KYE-lah  
**Anriel Howard** - ann-REE-Ell  
**Aahliyah Jackson** - ahh-LEE-ahh  
**Ciera Johnson** - see-ERR-ah  
**N'dea Jones** - en-DEE-ah  
**Caylinne Martin** - CAY-lin  
**Emer Nichols** - EM-er  
**Aaliyah Wilson** - ahh-LEE-ahh

### ACADEMIC MAJORS (AS OF FALL 2017)

**Carter:** University Studies - Journalism  
**Hillsman:** Marketing  
**Howard:** Telecommunications  
**Jackson:** Sports Management  
**Johnson:** Finance  
**Jones:** Performance Studies  
**Lumpkin:** Sociology - Emphasis in Health Care  
**Martin:** University Studies - Leadership  
**McKinney:** Graduate student in Sports Management  
**Nichols:** Biomedical Sciences  
**Walton:** Sports Management  
**Wells:** Communications  
**D. Williams:** Sports Management  
**J. Williams:** Management  
**Wilson:** University Studies - Leadership

### AGGIES BY CLASS

SENIORS.....	3
	Khaalia Hillsman Jasmine Lumpkin Lulu McKinney
JUNIORS.....	3
	Anriel Howard Caylinne Martin Danni Williams
SOPHOMORES.....	4
	Aahliyah Jackson Ciera Johnson Jasmine Williams Aaliyah Wilson
FRESHMEN.....	5
	Chennedy Carter N'dea Jones Emer Nichols Jada Walton Kayla Wells

### AGGIES BY POSITION

CENTER.....	3
	Khaalia Hillsman Ciera Johnson Emer Nichols
FORWARD.....	3
	Anriel Howard N'dea Jones Caylinne Martin
FORWARD/GUARD.....	1
	Jasmine Lumpkin
GUARD.....	7
	Chennedy Carter Aahliyah Jackson Lulu McKinney Jada Walton Kayla Wells Danni Williams Jasmine Williams Aaliyah Wilson

### AGGIES BY STATE

Texas.....	7
	Chennedy Carter (Mansfield) Ciera Johnson (Duncanville) Caylinne Martin (Houston) Lulu McKinney (Houston) Emer Nichols (Pearland) Kayla Wells (Dallas) Jasmine Williams (Houston)
Arkansas.....	1
	Aahliyah Jackson (Fort Smith)
Illinois.....	2
	Khaalia Hillsman (Chicago) Jasmine Lumpkin (Bolingbrook)
Oklahoma.....	1
	Aaliyah Wilson (Muskogee)
Georgia.....	3
	Anriel Howard (Atlanta) N'dea Jones (Lawrenceville) Jada Walton (Lithonia)
New Mexico.....	1
	Danni Williams (Clovis)



# TEXAS A&M WOMEN'S BASKETBALL

*by the numbers*

**64** ALL - CONFERENCE SELECTIONS

**25** NCAA TOURNAMENT WINS

**15** NCAA TOURNAMENT APPEARANCES

**13** WNBA DRAFT SELECTIONS

**10** AP ALL - AMERICANS

**7** NCAA SWEET 16 APPEARANCES

**5** CONFERENCE CHAMPIONSHIPS

**3** NCAA ELITE EIGHT APPEARANCES

**2010-11** NATIONAL CHAMPIONS

## TEXAS A&M IS ONE OF...

**15** schools to win the national championship (Baylor, Connecticut, La. Tech, Notre Dame, Maryland, North Carolina, Old Dominion, Purdue, USC, Stanford, South Carolina, Tennessee, Texas, **Texas A&M**, Texas Tech)

**8** schools to qualify for 13 straight NCAA Tournaments (Baylor, Connecticut, DePaul, Notre Dame, Oklahoma, Stanford, Tennessee, **Texas A&M**)

**8** schools coached by a NCAA Championship-winning head coach (Baylor, Connecticut, Notre Dame, North Carolina, Maryland, Stanford, South Carolina, **Texas A&M**)



# #00 - KHAALIA HILLSMAN

SENIOR (3L) / MARKETING MAJOR  
CENTER / 6-5 / CHICAGO, ILL. (WHITNEY YOUNG HS)

### About Khaalia

- Named Second Team All-SEC by the league's coaches in both 2017-18 and 2016-17
- Set a Texas A&M record by going 12-for-12 from the field on Dec. 20
- Is the 29th Texas A&M player to score 1,000 career points and the first since 2014-15 to reach that milestone

### Trends/Rankings

- Second in the SEC, and ranks 16th nationally, in FG percentage
- Has two of the top four field goal percentage games in A&M history this season (12 of 12 on Dec. 20; 10 of 11 on Jan. 7)
- Ranks in the Top 10 at A&M in career points (10th) field goal percentage (1st), double-doubles (2nd), blocks (3rd) and rebounds (5th)
- Has five career game-tying or go-ahead baskets in the final minute

### Recently

- Had 22 points off of 10-of-14 shooting against Drake (Mar. 16)
- Scored 23 points off of 10-13 from the field at LSU (Feb. 11)
- Three straight 20+ pt games from Jan. 4-11 shooting 24-of-28 (85.7%) in that span
- Had 31 points at Auburn, going 10-of-11 from the field (Jan. 7)

### Awards

- Second Team All-SEC for the second straight year
- SEC Player of the Week (Jan. 9)

## SEASON GAME-BY-GAME

Opponent	Date	gs	min	Total		3-Pointers		Free throws		Rebounds				pf	a	t/o	blk	stl	pts	avg	
				fg-fga	pct	3fg-fga	pct	ft-fa	pct	off	def	tot	avg								
HOUSTON	11/10/17	*	34	7-10	.700	0-0	.000	5-6	.833	3	8	11	11.0	2	0	3	3	0	19	19.0	
LOUISIANA-LAFAYETTE	11/12/17	*	30	3-6	.500	0-0	.000	5-6	.833	3	8	11	11.0	2	1	4	2	0	11	15.0	
OREGON	11/16/17	*	31	3-11	.273	0-0	.000	4-6	.667	4	3	7	9.7	3	0	7	0	0	10	13.3	
LITTLE ROCK	11/22/17	*	31	3-9	.333	0-0	.000	4-4	1.000	3	6	9	9.5	2	0	4	0	0	10	12.5	
at Texas Tech	11/26/17	*	31	1-6	.167	0-0	.000	3-6	.500	2	5	7	9.0	3	2	0	1	0	5	11.0	
PRAIRIE VIEW A&M	11/28/17	*	25	8-12	.667	0-0	.000	4-5	.800	5	4	9	9.0	1	0	1	2	1	20	12.5	
RICE	11/29/17	*	37	3-5	.600	0-0	.000	0-1	.000	3	5	8	8.9	1	0	2	2	1	6	11.6	
WEST VIRGINIA	12/03/17	*	38	5-10	.500	0-0	.000	3-6	.500	3	7	10	9.0	1	0	1	3	0	13	11.8	
TCU	12/06/17	*	34	8-14	.571	0-0	.000	6-7	.857	0	4	4	8.4	1	1	0	1	1	22	12.9	
CENTRAL ARKANSAS	12/09/17	*	29	10-14	.714	0-0	.000	6-7	.857	4	2	6	8.2	2	3	1	3	0	26	14.2	
at Southern California	12/15/17	*	26	2-6	.333	0-0	.000	2-6	.333	2	1	3	7.7	5	0	2	2	1	6	13.5	
vs Hawaii	12/20/17	*	20	12-12	1.000	0-0	.000	1-2	.500	2	4	6	7.6	0	0	0	1	1	25	14.4	
vs Oregon	12/21/17	*	37	8-13	.615	0-0	.000	2-2	1.000	4	5	9	7.7	3	0	2	0	0	18	14.7	
SMU	12/28/17	*	29	5-7	.714	0-0	.000	3-4	.750	2	4	6	7.6	3	0	2	2	0	13	14.6	
at South Carolina	12/31/17	*	29	2-7	.286	0-0	.000	2-4	.500	4	2	6	7.5	4	1	1	1	1	6	14.0	
KENTUCKY	01/04/18	*	40	6-8	.750	0-0	.000	8-8	1.000	3	6	9	7.6	3	0	1	1	1	20	14.4	
at Auburn	01/07/18	*	37	10-11	.909	0-0	.000	11-14	.786	7	3	10	7.7	2	0	0	0	0	31	15.4	
TENNESSEE	01/11/18	*	45	8-9	.889	0-0	.000	6-6	1.000	6	5	11	7.9	2	0	2	4	1	22	15.7	
GEORGIA	01/14/18	*	45	5-12	.417	0-0	.000	4-4	1.000	7	3	10	8.0	4	1	1	1	1	14	15.6	
at Alabama	01/18/18	*	33	9-14	.643	0-0	.000	2-3	.667	6	4	10	8.1	4	0	0	5	1	20	15.9	
LSU	01/22/18	*	38	4-7	.571	0-0	.000	6-8	.750	2	5	7	8.0	3	0	0	1	0	14	15.8	
at Vanderbilt	01/28/18	*	23	6-12	.500	0-0	.000	4-4	1.000	4	3	7	8.0	4	0	3	1	0	16	15.8	
at Tennessee	02/01/18	*	40	4-7	.571	0-0	.000	0-0	.000	0	4	4	7.8	1	1	0	1	0	8	15.4	
AUBURN	02/04/18	*	27	3-5	.600	0-0	.000	1-3	.333	2	2	4	7.7	4	0	0	0	0	7	15.1	
OLE MISS	02/08/18	*	30	4-8	.500	0-0	.000	8-10	.800	3	4	7	7.6	1	2	3	1	0	16	15.1	
at LSU	02/11/18	*	38	10-13	.769	0-0	.000	3-4	.750	5	4	9	7.7	4	0	4	2	1	23	15.4	
FLORIDA	02/15/18	*	27	3-6	.500	0-0	.000	3-4	.750	4	3	7	7.7	1	1	2	1	0	9	15.2	
at Mississippi State	02/18/18	*	30	2-7	.286	0-0	.000	0-0	.000	4	4	8	7.7	4	0	2	0	0	4	14.8	
at Arkansas	02/22/18	*	24	7-10	.700	0-0	.000	2-4	.500	1	3	4	7.6	3	0	1	1	0	16	14.8	
MISSOURI	02/25/18	*	38	5-6	.833	0-0	.000	1-1	1.000	0	6	6	7.5	1	0	0	2	1	11	14.7	
vs Arkansas	03/01/18	*	23	4-7	.571	0-0	.000	2-2	1.000	4	9	13	7.7	0	1	1	4	1	10	14.5	
vs LSU	03/02/18	*	40	6-6	1.000	0-0	.000	5-5	1.000	3	7	10	7.8	1	0	1	3	0	17	14.6	
vs Mississippi State	03/03/18	*	39	4-8	.500	0-0	.000	0-0	.000	4	6	10	7.8	0	0	0	1	0	8	14.4	
DRAKE	03/16/18	*	30	10-14	.714	0-0	.000	2-2	1.000	5	1	6	7.8	1	1	0	0	2	22	14.6	
DEPAUL	03/18/18	*	29	1-4	.250	0-0	.000	4-6	.667	2	4	6	7.7	1	1	3	1	0	6	14.4	
Totals			34	1137	191-316	.604	0-0	.000	122-160	.763	116	154	270	7.7	77	16	54	53	15	504	14.4

### 2017-18 HONORS

Second Team All-SEC  
SEC Player of the Week (1/9)  
All-Texas College Team (DCTB)

### SEASON HIGHS

**Points** 31, at Auburn, 1/7/18  
**Rebounds** 13, vs Arkansas, 3/1/18  
**Assists** 3, Central Arkansas, 12/9/17  
**Steals** 2, Drake, 3/16/18  
**Blocks** 5, at Alabama, 1/18/18  
**FG Made** 12, vs. Hawaii, 12/20/17  
**FT Made** 11, at Auburn, 1/7/18

### CAREER HIGHS

**Points** 31, at Auburn, 1/7/18  
**Rebounds** 18, Florida, 2/2/17  
**Assists** 3, 4x last: UCA, 12/9/17  
**Steals** 3, Southern, 11/15/15  
**Blocks** 5, 3x last: at Alabama, 1/18/18  
**FG Made** 12, 2x last: vs. Hawaii, 12/20/17  
**FT Made** 11, at Auburn, 1/7/18

### PERFORMANCES

	'17-'18	Career
<b>10+ Points</b>	25	69
<b>20+ Points</b>	10	21
<b>30+ Points</b>	1	1
<b>10+ Rebounds</b>	10	30
<b>Double Doubles</b>	9	24
<b>3+ Blocks</b>	7	17

## CAREER STATS

Season	gp-gs	min/avg	Total		3-Point		F-Throws		Rebounds				Scoring							
			fg-fga	pct	fg-fga	pct	ft-fa	pct	off	def	tot	avg	pf	fo	ast	to	blk	stl	pts	avg
2014-15	31-18	473/15.3	68-125	.544	0-0	.000	29-51	.569	49	107	156	5.0	55	0	7	29	17	5	165	5.3
2015-16	32-32	687/21.5	104-189	.550	0-0	.000	26-44	.591	82	88	170	5.3	75	1	7	43	35	15	234	7.3
2016-17	34-34	1157/34.0	231-370	.624	0-0	.000	94-119	.790	110	168	278	8.2	93	3	29	76	41	19	556	16.4
2017-18	35-34	1137/32.5	191-316	.604	0-0	.000	122-160	.763	116	154	270	7.7	77	1	16	54	53	15	504	14.4
TOTAL	132-118	3454/26.2	594-1000	.594	0-0	.000	271-374	.725	357	517	874	6.6	300	5	59	202	146	54	1459	11.1



# #1 - AAHLIYAH JACKSON

SOPHOMORE (1L) / SPORT MANAGEMENT MAJOR  
 GUARD / 5-11 / FT. SMITH, ARK. (NORTHSIDE HS)

### About Aahliyah

- Earned the team's Newcomer Award in 2016-17
- Averaged 2.5 points over the two games in Spain

### Recently

- Scored two points against Louisiana-Lafayette (Nov. 12)
- Scored two points with two rebounds against Houston (Nov. 10)
- Had two points and two steals in the Aggies' exhibition win over Oklahoma City (Nov. 6)

### SEASON GAME-BY-GAME

Opponent	Date	qs	min	Total		3-Pointers		Free throws		Rebounds				pf	a	t/o	blk	stl	pts	avg	
				fg-fga	pct	3fg-fga	pct	ft-fa	pct	off	def	tot	avg								
HOUSTON	11/10/17		5	1-2	.500	0-0	.000	0-0	.000	0	2	2	2.0	1	0	0	0	0	2	2.0	
LOUISIANA-LAFAYETTE	11/12/17		10	1-1	1.000	0-0	.000	0-0	.000	0	1	1	1.5	2	0	0	0	0	2	2.0	
OREGON	11/16/17		2	0-0	.000	0-0	.000	0-0	.000	0	0	0	1.0	3	0	0	0	0	0	1.3	
LITTLE ROCK	11/22/17		dnp	-	-	-	-	-	-	-	-	-	-	-	-	-	-	-	-	-	
at Texas Tech	11/26/17		dnp	-	-	-	-	-	-	-	-	-	-	-	-	-	-	-	-	-	
PRAIRIE VIEW A&M	11/28/17		dnp	-	-	-	-	-	-	-	-	-	-	-	-	-	-	-	-	-	
RICE	11/29/17		dnp	-	-	-	-	-	-	-	-	-	-	-	-	-	-	-	-	-	
WEST VIRGINIA	12/03/17		dnp	-	-	-	-	-	-	-	-	-	-	-	-	-	-	-	-	-	
TCU	12/06/17		dnp	-	-	-	-	-	-	-	-	-	-	-	-	-	-	-	-	-	
CENTRAL ARKANSAS	12/09/17		dnp	-	-	-	-	-	-	-	-	-	-	-	-	-	-	-	-	-	
at Southern California	12/15/17		dnp	-	-	-	-	-	-	-	-	-	-	-	-	-	-	-	-	-	
vs Hawaii	12/20/17		dnp	-	-	-	-	-	-	-	-	-	-	-	-	-	-	-	-	-	
vs Oregon	12/21/17		dnp	-	-	-	-	-	-	-	-	-	-	-	-	-	-	-	-	-	
SMU	12/28/17		dnp	-	-	-	-	-	-	-	-	-	-	-	-	-	-	-	-	-	
at South Carolina	12/31/17		dnp	-	-	-	-	-	-	-	-	-	-	-	-	-	-	-	-	-	
KENTUCKY	01/04/18		dnp	-	-	-	-	-	-	-	-	-	-	-	-	-	-	-	-	-	
at Auburn	01/07/18		dnp	-	-	-	-	-	-	-	-	-	-	-	-	-	-	-	-	-	
TENNESSEE	01/11/18		dnp	-	-	-	-	-	-	-	-	-	-	-	-	-	-	-	-	-	
GEORGIA	01/14/18		dnp	-	-	-	-	-	-	-	-	-	-	-	-	-	-	-	-	-	
at Alabama	01/18/18		dnp	-	-	-	-	-	-	-	-	-	-	-	-	-	-	-	-	-	
LSU	01/22/18		dnp	-	-	-	-	-	-	-	-	-	-	-	-	-	-	-	-	-	
at Vanderbilt	01/28/18		dnp	-	-	-	-	-	-	-	-	-	-	-	-	-	-	-	-	-	
at Tennessee	02/01/18		dnp	-	-	-	-	-	-	-	-	-	-	-	-	-	-	-	-	-	
AUBURN	02/04/18		dnp	-	-	-	-	-	-	-	-	-	-	-	-	-	-	-	-	-	
OLE MISS	02/08/18		dnp	-	-	-	-	-	-	-	-	-	-	-	-	-	-	-	-	-	
at LSU	02/11/18		dnp	-	-	-	-	-	-	-	-	-	-	-	-	-	-	-	-	-	
FLORIDA	02/15/18		dnp	-	-	-	-	-	-	-	-	-	-	-	-	-	-	-	-	-	
at Mississippi State	02/18/18		dnp	-	-	-	-	-	-	-	-	-	-	-	-	-	-	-	-	-	
at Arkansas	02/22/18		dnp	-	-	-	-	-	-	-	-	-	-	-	-	-	-	-	-	-	
MISSOURI	02/25/18		dnp	-	-	-	-	-	-	-	-	-	-	-	-	-	-	-	-	-	
vs Arkansas	03/01/18		dnp	-	-	-	-	-	-	-	-	-	-	-	-	-	-	-	-	-	
vs LSU	03/02/18		dnp	-	-	-	-	-	-	-	-	-	-	-	-	-	-	-	-	-	
vs Mississippi State	03/03/18		dnp	-	-	-	-	-	-	-	-	-	-	-	-	-	-	-	-	-	
DRAKE	03/16/18		dnp	-	-	-	-	-	-	-	-	-	-	-	-	-	-	-	-	-	
DEPAUL	03/18/18		dnp	-	-	-	-	-	-	-	-	-	-	-	-	-	-	-	-	-	
<b>Totals</b>			0	17	2-3	.667	0-0	.000	0-0	.000	0	3	3	1.0	6	0	0	0	0	4	1.3

### CAREER HIGHS

<b>Points</b>	2, 2x last: ULL, 11/12/17
<b>Rebounds</b>	2, Houston, 11/10/17
<b>Assists</b>	None
<b>Steals</b>	None
<b>Blocks</b>	None
<b>FG made</b>	1, 2x last: ULL, 11/12/17
<b>3FG made</b>	None
<b>FT made</b>	None

### CAREER HIGHS

<b>Points</b>	5, Arkansas, 1/12/17
<b>Rebounds</b>	5, Abilene Christian, 11/26/16
<b>Assists</b>	1, 4x last: Arkansas, 1/12/17
<b>Steals</b>	2, 2x last: PVAMU, 12/28/16
<b>Blocks</b>	1, Central Arkansas, 11/13/16
<b>FG made</b>	2, Arkansas, 1/12/17
<b>3FG made</b>	1, Arkansas, 1/12/17
<b>FT made</b>	2, 2x last: vs. Southern, 12/17/16

### PERFORMANCES

<b>'17-'18</b>	<b>Career</b>
----------------	---------------

### CAREER STATS

Season	gp-qs	min/avg	Total		3-Point		F-Throws		Rebounds				Scoring							
			fg-fga	pct	fg-fga	pct	ft-fa	pct	off	def	tot	avg	pf	fo	ast	to	blk	stl	pts	avg
2016-17	21-0	136/6.5	6-25	.240	1-9	.111	8-12	.667	8	12	20	1.0	17	0	4	5	1	4	21	1.0
2017-18	3-0	17/5.7	2-3	.667	0-0	.000	0-0	.000	0	3	3	1.0	6	0	0	0	0	0	4	1.3
<b>TOTAL</b>	<b>24-0</b>	<b>153/6.4</b>	<b>8-28</b>	<b>.286</b>	<b>1-9</b>	<b>.111</b>	<b>8-12</b>	<b>.667</b>	<b>8</b>	<b>15</b>	<b>23</b>	<b>1.0</b>	<b>23</b>	<b>0</b>	<b>4</b>	<b>5</b>	<b>1</b>	<b>4</b>	<b>25</b>	<b>1.0</b>



# #2 - AALIYAH WILSON

SOPHOMORE (TR) / UNIVERSITY STUDIES - LEADERSHIP MAJOR  
 GUARD / 5-11 / MUSKOGEE, OKLA. (MUSKOGEE HS / ARKANSAS)

### About Aalyiah

- Sitting out 2017-18 season due to NCAA transfer rules

### SEASON GAME-BY-GAME

### CAREER HIGHS

**Points** 20, at Texas A&M, 1/12/17 ^  
**Rebounds** 7, at Tennessee, 2/19/17 ^  
**Assists** 2x last: Houston Baptist, 12/28/16 ^  
**Steals** 2, 3 times ^  
**Blocks** 2, 2x last: at Kentucky, 2/19/17 ^  
**FG made** 8, at Texas A&M, 1/12/17 ^  
**3FG made** 4, at Texas A&M, 1/12/17 ^  
**FT made** 2, 3 times ^

^ - Set at Arkansas

### PERFORMANCES

	'17-'18	Career
<b>10+ Points</b>		0/4
<b>20+ Points</b>		0/1

^ - A&M career total/combined Arkansas and A&M total

### CAREER STATS





# #3 - CHENNEDY CARTER

FRESHMAN (HS) / UNIVERSITY STUDIES - JOURNALISM MAJOR  
 GUARD / 5-7 / MANSFIELD, TEXAS (TIMBERVIEW HS)

### About Chennedy

- Hit the game-winning 3-pointer in the NCAA Second Round vs. DePaul
- Named National Freshman of the Year by USA Today Sports & espnW
- Earned SEC Freshman of the Year, First Team All-SEC and All-SEC Tournament Team honors
- Set the Texas A&M single-game record with 46 points, and the game-winning basket, at Southern California (Dec. 15)

### Rankings/Trends

- Has at least 19 points in nine straight games, and 20+ in 17 of 22 since the holiday break
- NCAA's Freshman Scoring Leader and ranks second among all players in the SEC and ninth nationally
- Ranks in the top 10 nationally among freshmen in assists, steals, field goals, field goal percentage, free throws made and free throw percentage
- Has three of the top five Texas A&M single-game scoring marks

### Season Highlights

- Set an A&M NCAA Tournament record with 37 points, including a game-winning 3-pointer, against DePaul in the NCAA Second Round
- Named All-SEC Tournament with averages of 24.7 pts. 5.3 rebs & 5.7 ast
- Had four straight 20+ games four times, making her the first Aggie to score 20+ in four straight since 2016
- Set the Texas A&M-single game record with 46 points at Southern California (Dec. 15), scoring the game-winner with 10.9 seconds left
- Her 46 are the most by a DI Freshman since Elena Delle Donne had 54 in 2009-10

### Awards

- National Freshman of the Year by USA Today Sports & espnW
- SEC Freshman of the Year, First Team All-SEC, All-SEC Tournament & SEC All-Freshman
- Named espnW National Player of the Week on Dec. 18
- Four-time SEC Freshman of the Week (Dec. 19, Jan. 2, Feb. 20 & Feb. 26)

## SEASON GAME-BY-GAME

Opponent	Date	gs	min	Total		3-Pointers		Free throws		Rebounds				Other					pts	avg	
				fg-fga	pct	3fg-fga	pct	ft-fta	pct	off	def	tot	avg	pf	a	t/o	blk	stl			
HOUSTON	11/10/17	*	26	2-11	.182	0-2	.000	11-12	.917	1	1	2	2.0	3	5	4	0	3	15	15.0	
LOUISIANA-LAFAYETTE	11/12/17	*	29	8-16	.500	0-1	.000	2-3	.667	2	1	3	2.5	3	3	4	0	1	18	16.5	
OREGON	11/16/17	*	30	9-20	.450	1-2	.500	4-5	.800	2	5	7	4.0	3	7	1	0	1	23	18.7	
LITTLE ROCK	11/22/17	*	36	8-16	.500	0-1	.000	1-1	1.000	1	1	2	3.5	1	2	6	0	2	17	18.3	
at Texas Tech	11/26/17	*	31	12-18	.667	3-3	1.000	3-4	.750	0	1	1	3.0	3	7	0	0	3	30	20.6	
PRAIRIE VIEW A&M	11/28/17	*	23	4-10	.400	0-1	.000	4-4	1.000	3	2	5	3.3	4	6	3	0	3	12	19.2	
RICE	11/29/17	*	23	5-8	.625	0-0	.000	7-8	.875	0	0	0	2.9	3	7	4	0	2	17	18.9	
WEST VIRGINIA	12/03/17	*	34	7-22	.318	3-7	.429	3-4	.750	2	3	5	3.1	4	4	5	0	1	20	19.0	
TCU	12/06/17	*	35	8-16	.500	1-3	.333	6-8	.750	4	2	6	3.4	4	5	1	0	1	23	19.4	
CENTRAL ARKANSAS	12/09/17	*	37	3-11	.273	1-3	.333	3-3	1.000	1	2	3	3.4	2	3	2	0	2	10	18.5	
at Southern California	12/15/17	*	37	17-28	.607	4-8	.500	8-9	.889	0	4	4	3.5	3	6	5	0	3	46	21.0	
vs Hawaii	12/20/17	*	22	4-10	.400	2-5	.400	0-0	.000	0	3	3	3.4	1	11	1	0	0	10	20.1	
vs Oregon	12/21/17	*	27	5-11	.455	3-6	.500	0-0	.000	0	0	0	3.2	4	3	3	1	0	13	19.5	
SMU	12/28/17	*	37	10-18	.556	4-10	.400	4-6	.667	0	3	3	3.1	2	7	0	0	2	28	20.1	
at South Carolina	12/31/17	*	40	15-37	.405	4-9	.444	2-2	1.000	1	2	3	3.1	4	4	3	0	2	36	21.2	
KENTUCKY	01/04/18		29	5-11	.455	2-3	.667	2-2	1.000	0	3	3	3.1	3	5	4	0	1	14	20.8	
at Auburn	01/07/18	*	37	8-22	.364	0-4	.000	6-9	.667	1	5	6	3.3	3	3	6	0	2	22	20.8	
TENNESSEE	01/11/18	*	44	9-31	.290	0-5	.000	3-7	.429	2	4	6	3.4	2	4	5	1	2	21	20.8	
GEORGIA	01/14/18	*	39	9-28	.321	2-8	.250	11-12	.917	1	3	4	3.5	4	4	4	0	5	31	21.4	
at Alabama	01/18/18		29	5-12	.417	3-6	.500	7-9	.778	1	1	2	3.4	4	2	3	0	1	20	21.3	
LSU	01/22/18	*	35	2-13	.154	0-3	.000	6-8	.750	0	1	1	3.3	3	3	7	0	0	10	20.8	
at Vanderbilt	01/28/18	*	30	11-21	.524	1-6	.167	5-6	.833	4	1	5	3.4	2	5	2	0	3	28	21.1	
at Tennessee	02/01/18	*	38	11-27	.407	2-6	.333	1-3	.333	0	6	6	3.5	4	2	7	1	6	25	21.3	
AUBURN	02/04/18	*	31	10-18	.556	2-7	.286	1-3	.333	0	4	4	3.5	2	6	4	0	1	23	21.3	
OLE MISS	02/08/18	*	30	10-17	.588	3-7	.429	3-3	1.000	0	0	0	3.4	2	7	0	0	4	26	21.5	
at LSU	02/11/18	*	20	3-12	.250	1-6	.167	1-2	.500	1	0	1	3.3	4	4	2	0	0	8	21.0	
FLORIDA	02/15/18	*	40	12-22	.545	2-5	.400	2-2	1.000	0	7	7	3.4	4	3	1	1	3	28	21.3	
at Mississippi State	02/18/18		37	12-29	.414	1-8	.125	6-7	.857	0	4	4	3.4	4	1	3	0	0	31	21.6	
at Arkansas	02/22/18	*	29	9-17	.529	3-4	.750	0-0	.000	3	5	8	3.6	0	7	1	0	0	21	21.6	
MISSOURI	02/25/18	*	38	8-15	.533	2-2	1.000	5-5	1.000	0	1	1	3.5	2	3	2	1	4	23	21.6	
vs Arkansas	03/01/18	*	29	8-14	.571	3-6	.500	0-0	.000	0	5	5	3.5	1	8	6	0	0	19	21.5	
vs LSU	03/02/18	*	38	7-15	.467	1-4	.250	12-12	1.000	0	9	9	3.7	4	7	6	0	2	27	21.7	
vs Mississippi State	03/03/18	*	36	11-24	.458	2-7	.286	3-4	.750	0	2	2	3.7	4	2	6	0	2	27	21.9	
DRAKE	03/16/18	*	38	8-18	.444	3-6	.500	7-8	.875	0	5	5	3.7	0	11	2	0	6	26	22.0	
DEPAUL	03/18/18	*	39	13-30	.433	7-9	.778	4-7	.571	1	2	3	3.7	3	3	3	0	0	37	22.4	
Totals			32	1153	288-648	.444	66-173	.382	143-178	.803	31	98	129	3.7	99	170	116	5	68	785	22.4

### 2017-18 HONORS

- National Freshman of the Year (USA Today Sports, espnW)
- SEC Freshman of the Year
- First Team All-SEC
- All-SEC Tournament Team
- SEC All-Freshman Team
- espnW Player of the Week (12/18)
- SEC Freshman of the Week (12/19, 1/2, 2/20, 2/26)
- All-Preseason WNIT

### SEASON/CAREER HIGHS

- Points** 46, at USC, 12/15/17
- Rebounds** 9, vs LSU, 3/2/18
- Assists** 11, 2x last: Drake, 3/16/18
- Steals** 6, 2x last: Drake, 3/16/18
- Blocks** 1, 5x last: Missouri, 2/25/18
- FG made** 17, at USC, 12/15/17
- 3FG made** 7, DePaul, 3/18/18
- FT made** 12, vs LSU, 3/2/18

### PERFORMANCES

	'17-'18	Career
<b>10+ Points</b>	34	34
<b>20+ Points</b>	23	23
<b>30+ Points</b>	6	6
<b>40+ Points</b>	1	1
<b>45+ Points</b>	1	1
<b>5+ Assists</b>	17	17
<b>10+ Assists</b>	2	2
<b>Double Doubles</b>	2	2
<b>4+ Steals</b>	5	5

## CAREER STATS

Season	gp-gs	min/avg	Total		3-Point		F-Throws		Rebounds				Scoring							
			fg-fga	pct	fg-fga	pct	ft-fta	pct	off	def	tot	avg	pf	fo	ast	to	blk	stl	pts	avg
2017-18	35-32	1153/32.9	288-648	.444	66-173	.382	143-178	.803	31	98	129	3.7	99	0	170	116	5	68	785	22.4
TOTAL	35-32	1153/32.9	288-648	.444	66-173	.382	143-178	.803	31	98	129	3.7	99	0	170	116	5	68	785	22.4



# #4 - LULU MCKINNEY

SENIOR (TR) / GRADUATE STUDENT IN SPORT MANAGEMENT  
 GUARD / 5-7 / HOUSTON, TEXAS (COLLEGE STATION A&M CONSOLIDATED HS / UTEP)

### About Lulu

- Named to the WBCA's "So You Want To Be A Coach" Program, and will attend the WBCA Convention in Columbus
- Has aspirations of becoming a coach after her playing career is over
- Graduated in three years from UTEP and is immediately eligible to play for Texas A&M
- Averaged 7.0 points and 4.9 assists at UTEP in 2016-17, starting all 31 games at point guard for UTEP in 2016-17

### Recently

- Had two assists and two steals at Arkansas (Feb. 22)
- Scored two points with three assists at Vanderbilt (Jan. 28)
- Made her first Texas A&M start against Kentucky (Jan. 4), scoring five points with two assists
- Grabbed five rebounds against SMU (Dec. 28)
- Scored eight points with four assists against Hawai'i (Dec. 20)
- Seven points against Prairie View A&M (Nov. 28)
- Hit a key 3-pointer, bringing the Aggies to within five with under four minutes left against No. 10 Oregon (Nov. 16)
- Made two 3-pointers against Louisiana-Lafayette (Nov. 12)
- Scored two points with a rebound and an assist against Houston (Nov. 10)

### SEASON GAME-BY-GAME

Opponent	Date	gs	min	Total		3-Pointers		Free throws		Rebounds			pf	a	t/o	blk	stl	pts	avg	
				fg-fga	pct	3fg-fga	pct	ft-fita	pct	off	def	tot								avg
HOUSTON	11/10/17	11	0-2	.000	0-0	.000	2-2	1.000	0	1	1	1.0	1	1	2	0	0	2	2.0	
LOUISIANA-LAFAYETTE	11/12/17	20	2-4	.500	2-3	.667	0-0	.000	0	1	1	1.0	1	3	0	0	1	6	4.0	
OREGON	11/16/17	17	1-3	.333	1-3	.333	0-0	.000	0	2	2	1.3	1	2	1	0	0	3	3.7	
LITTLE ROCK	11/22/17	12	0-0	.000	0-0	.000	0-0	.000	0	1	1	1.3	1	0	2	1	0	0	2.8	
at Texas Tech	11/26/17	12	1-2	.500	1-1	1.000	0-0	.000	0	1	1	1.2	1	1	1	0	0	3	2.8	
PRAIRIE VIEW A&M	11/28/17	19	1-4	.250	1-3	.333	4-4	1.000	0	2	2	1.3	1	2	2	0	1	7	3.5	
RICE	11/29/17	12	1-4	.250	1-4	.250	0-0	.000	0	0	0	1.1	1	4	0	0	1	3	3.4	
WEST VIRGINIA	12/03/17	9	1-2	.500	1-2	.500	0-0	.000	0	0	0	1.0	1	3	0	0	0	3	3.4	
TCU	12/06/17	10	0-1	.000	0-1	.000	0-0	.000	0	1	1	1.0	2	0	1	0	0	0	3.0	
CENTRAL ARKANSAS	12/09/17	10	0-2	.000	0-2	.000	0-0	.000	0	1	1	1.0	0	2	0	0	0	0	2.7	
at Southern California	12/15/17	6	0-1	.000	0-1	.000	0-0	.000	0	2	2	1.1	1	0	0	0	0	2.5		
vs Hawaii	12/20/17	18	2-3	.667	2-3	.667	2-2	1.000	0	1	1	1.1	3	4	1	0	2	8	2.9	
vs Oregon	12/21/17	12	0-1	.000	0-1	.000	0-0	.000	0	2	2	1.2	1	3	3	0	1	0	2.7	
SMU	12/28/17	11	0-2	.000	0-2	.000	0-0	.000	2	3	5	1.4	0	1	0	0	0	0	2.5	
at South Carolina	12/31/17	dnp	-	-	-	-	-	-	-	-	-	-	-	-	-	-	-	-	-	
KENTUCKY	01/04/18	* 11	2-3	.667	1-2	.500	0-0	.000	0	0	0	1.3	3	2	0	0	0	5	2.7	
at Auburn	01/07/18	2	0-0	.000	0-0	.000	0-0	.000	0	0	0	1.3	0	0	1	0	0	0	2.5	
TENNESSEE	01/11/18	2	0-0	.000	0-0	.000	0-0	.000	0	1	1	1.2	0	0	0	0	0	0	2.4	
GEORGIA	01/14/18	6	0-0	.000	0-0	.000	0-0	.000	0	0	0	1.2	0	0	0	0	0	0	2.2	
at Alabama	01/18/18	7	0-1	.000	0-1	.000	0-0	.000	0	1	1	1.2	0	0	1	0	0	0	2.1	
LSU	01/22/18	6	0-1	.000	0-1	.000	0-0	.000	0	1	1	1.2	0	1	2	0	1	0	2.0	
at Vanderbilt	01/28/18	10	0-2	.000	0-1	.000	2-2	1.000	0	0	0	1.1	1	3	0	0	1	2	2.0	
at Tennessee	02/01/18	2	0-0	.000	0-0	.000	0-0	.000	0	0	0	1.0	0	0	0	0	0	0	1.9	
AUBURN	02/04/18	9	0-1	.000	0-0	.000	0-0	.000	1	0	1	1.0	1	1	1	0	1	0	1.8	
OLE MISS	02/08/18	13	0-3	.000	0-2	.000	0-0	.000	0	0	0	1.0	1	2	0	0	1	0	1.8	
at LSU	02/11/18	5	0-0	.000	0-0	.000	0-0	.000	0	0	0	1.0	0	1	0	0	0	0	1.7	
FLORIDA	02/15/18	dnp	-	-	-	-	-	-	-	-	-	-	-	-	-	-	-	-	-	
at Mississippi State	02/18/18	dnp	-	-	-	-	-	-	-	-	-	-	-	-	-	-	-	-	-	
at Arkansas	02/22/18	16	0-3	.000	0-2	.000	0-0	.000	0	1	1	1.0	2	2	0	0	2	0	1.6	
MISSOURI	02/25/18	6	0-2	.000	0-1	.000	0-0	.000	0	0	0	0.9	2	0	0	0	0	0	1.6	
vs Arkansas	03/01/18	17	1-2	.500	1-2	.500	2-2	1.000	0	4	4	1.0	0	3	1	0	1	5	1.7	
vs LSU	03/02/18	4	0-1	.000	0-1	.000	0-0	.000	0	0	0	1.0	0	0	1	0	0	0	1.6	
vs Mississippi State	03/03/18	4	0-0	.000	0-0	.000	0-0	.000	0	0	0	1.0	0	0	0	0	0	0	1.6	
DRAKE	03/16/18	1	0-0	.000	0-0	.000	0-0	.000	0	0	0	0.9	0	0	0	0	0	0	1.5	
DEPAUL	03/18/18	1	0-0	.000	0-0	.000	0-0	.000	0	0	0	0.9	0	0	0	0	0	0	1.5	
<b>Totals</b>		<b>1</b>	<b>301</b>	<b>12-50</b>	<b>.240</b>	<b>11-39</b>	<b>.282</b>	<b>12-12</b>	<b>1.000</b>	<b>3</b>	<b>26</b>	<b>29</b>	<b>0.9</b>	<b>25</b>	<b>41</b>	<b>20</b>	<b>1</b>	<b>13</b>	<b>47</b>	<b>1.5</b>

### A&M/SEASON HIGHS

<b>Points</b>	8, vs. Hawai'i, 12/20/17
<b>Rebounds</b>	5, SMU, 12/28/17
<b>Assists</b>	4, 2x last: vs. Hawai'i, 12/20/17
<b>Steals</b>	2, 2x last: at Arkansas, 2/22/18
<b>Blocks</b>	1, Little Rock, 11/22/17
<b>FG made</b>	2, 3x last: Kentucky, 1/4/18
<b>3FG made</b>	2, 2x last: vs. Hawai'i, 12/20/17
<b>FT made</b>	4, Prairie View, 11/28/17

### CAREER HIGHS

<b>Points</b>	22, New Mexico, 12/2/15 ^
<b>Rebounds</b>	5, 4x last: SMU, 12/28/17
<b>Assists</b>	12, at Louisiana Tech, 2/9/17 ^
<b>Steals</b>	4, 2x last: North Texas, 2/16/17 ^
<b>Blocks</b>	2, at Old Dominion, 2/14/15 ^
<b>FG made</b>	6, 4 times ^
<b>3FG made</b>	6, New Mexico, 12/2/15 ^
<b>FT made</b>	8, Louisiana Tech, 1/5/17 ^

^ - Set at UTEP

### PERFORMANCES

	'17-'18	Career*
<b>10+ Points</b>		0/23
<b>20+ Points</b>		0/1
<b>5+ Assists</b>		0/19
<b>10+ Assists</b>		0/2

\* - A&M career total/combined UTEP and A&M total

### CAREER STATS

Season	gp-gs	min/avg	Total		3-Point		F-Throws		Rebounds				Scoring							
			fg-fga	pct	fg-fga	pct	ft-fita	pct	off	def	tot	avg	pf	fo	ast	to	blk	stl	pts	avg
2017-18	32-1	301/9.4	12-50	.240	11-39	.282	12-12	1.000	3	26	29	0.9	25	0	41	20	1	13	47	1.5
<b>TOTAL</b>	<b>32-1</b>	<b>301/9.4</b>	<b>12-50</b>	<b>.240</b>	<b>11-39</b>	<b>.282</b>	<b>12-12</b>	<b>1.000</b>	<b>3</b>	<b>26</b>	<b>29</b>	<b>0.9</b>	<b>25</b>	<b>0</b>	<b>41</b>	<b>20</b>	<b>1</b>	<b>13</b>	<b>47</b>	<b>1.5</b>

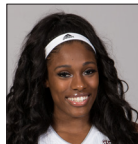

# #5 - ANRIEL HOWARD

JUNIOR (2L) / TELECOMMUNICATIONS MAJOR  
FORWARD / 5-11 / ATLANTA, GA. (WESTLAKE HS)

### About Anriel

- Holds A&M's records in single-game rebounds, single-season rebounds, career rebounds and career double doubles
- Looking to to average a double-double for a second straight season after being the first Aggie to do so since 1988-89 last year
- Set an NCAA Tournament Record and Texas A&M single-game record with 27 rebounds against Missouri State (Mar. 19, 2016)

### Trends/Rankings

- Has five career games with 20+ points and 10+ rebounds
- Ranks 7th nationally and second in the SEC in rebounds per game
- Ranks 8th nationally in double-doubles
- Made 10 three-pointers this year, after making just one in her first two seasons combined

### Recently

- Earned the game ball, scoring 18 points with 19 rebounds in the Aggies' comeback Second Round win vs. DePaul (Mar. 18)
- Had 17 rebounds against Mississippi State (Mar. 3)
- Had 21 points and 12 rebounds against Florida (Feb. 15)
- Scored 21 points with 14 boards and 3 assists against LSU (Jan. 22)
- Grabbed 17 rebounds at Southern California (Dec. 15)

### Awards

- Named to SEC Community Service Team

### Career Game Highlights

- Had 20 points, 10 rebounds, five assists and five steals against A&M-Corpus Christi (Dec. 10, 2016), the first SEC player with those stats in a single game since Tennessee's Candace Parker in 2008

## SEASON GAME-BY-GAME

Opponent	Date	gs	min	Total		3-Pointers		Free throws		Rebounds			pf	a	t/o	blk	stl	pts	avg		
				fg-fga	pct	3fg-fga	pct	ft-fa	pct	off	def	tot								avg	
HOUSTON	11/10/17	*	38	3-11	.273	1-1	1.000	4-7	.571	4	10	14	14.0	2	2	3	0	2	11	11.0	
LOUISIANA-LAFAYETTE	11/12/17	*	30	4-9	.444	1-3	.333	8-10	.800	7	7	14	14.0	4	1	3	0	3	17	14.0	
OREGON	11/16/17	*	33	5-10	.500	0-1	.000	0-0	.000	4	9	13	13.7	4	3	1	1	1	10	12.7	
LITTLE ROCK	11/22/17	*	28	3-5	.600	0-0	.000	7-8	.875	5	7	12	13.3	2	2	2	1	1	13	12.8	
at Texas Tech	11/26/17	*	27	6-13	.462	2-3	.667	2-4	.500	4	5	9	12.4	3	0	1	0	1	16	13.4	
PRAIRIE VIEW A&M	11/28/17	*	19	1-9	.111	0-1	.000	3-4	.750	5	6	11	12.2	4	1	1	1	0	5	12.0	
RICE	11/29/17	*	40	10-13	.769	0-0	.000	3-6	.500	9	4	13	12.3	1	2	2	0	0	23	13.6	
WEST VIRGINIA	12/03/17	*	38	3-5	.600	0-0	.000	1-4	.250	5	7	12	12.3	3	0	2	1	3	7	12.8	
TCU	12/06/17	*	33	1-4	.250	0-0	.000	5-6	.833	4	12	16	12.7	2	0	5	1	0	7	12.1	
CENTRAL ARKANSAS	12/09/17	*	35	8-14	.571	0-1	.000	4-5	.800	5	5	10	12.4	2	4	1	1	3	20	12.9	
at Southern California	12/15/17	*	39	3-7	.429	1-2	.500	0-0	.000	4	13	17	12.8	3	0	3	1	1	7	12.4	
vs Hawaii	12/20/17	*	26	3-7	.429	0-0	.000	5-6	.833	5	7	12	12.8	2	0	3	0	0	11	12.3	
vs Oregon	12/21/17	*	38	4-13	.308	0-0	.000	1-2	.500	7	4	11	12.6	3	1	2	0	0	9	12.0	
SMU	12/28/17	*	30	4-8	.500	0-0	.000	7-8	.875	6	10	16	12.9	2	3	0	0	0	15	12.2	
at South Carolina	12/31/17	*	37	1-6	.167	0-2	.000	0-0	.000	7	9	16	13.1	3	2	0	0	0	2	11.5	
KENTUCKY	01/04/18	*	40	1-11	.091	0-1	.000	8-12	.667	8	4	12	13.0	2	0	2	0	1	10	11.4	
at Auburn	01/07/18	*	39	2-3	.667	0-0	.000	5-7	.714	2	8	10	12.8	2	6	6	0	2	9	11.3	
TENNESSEE	01/11/18	*	40	2-7	.286	1-2	.500	4-4	1.000	2	8	10	12.7	3	2	1	0	0	9	11.2	
GEORGIA	01/14/18	*	42	6-17	.353	0-2	.000	2-3	.667	6	9	15	12.8	5	3	1	0	1	14	11.3	
at Alabama	01/18/18	*	24	4-6	.667	0-0	.000	0-0	.000	2	5	7	12.5	4	0	3	0	2	8	11.2	
LSU	01/22/18	*	40	7-9	.778	0-0	.000	7-9	.778	6	8	14	12.6	1	3	0	0	0	21	11.6	
at Vanderbilt	01/28/18	*	24	3-9	.333	0-1	.000	6-7	.857	2	6	8	12.4	2	1	0	0	0	12	11.6	
at Tennessee	02/01/18	*	37	4-10	.400	0-0	.000	0-0	.000	2	5	7	12.1	5	5	4	0	1	8	11.5	
AUBURN	02/04/18	*	29	2-7	.286	0-0	.000	5-6	.833	4	6	10	12.0	2	5	2	1	2	9	11.4	
OLE MISS	02/08/18	*	30	4-10	.400	0-0	.000	3-4	.750	3	11	14	12.1	1	2	2	0	1	11	11.4	
at LSU	02/11/18	*	40	6-12	.500	0-1	.000	1-2	.500	1	10	11	12.1	2	2	1	0	0	13	11.4	
FLORIDA	02/15/18	*	40	7-14	.500	1-2	.500	6-8	.750	6	6	12	12.1	4	1	0	1	1	21	11.8	
at Mississippi State	02/18/18	*	34	3-7	.429	0-1	.000	8-8	1.000	3	7	10	12.0	5	1	2	0	2	14	11.9	
at Arkansas	02/22/18	*	25	4-9	.444	3-3	1.000	3-3	1.000	3	11	14	12.1	1	3	3	1	2	14	11.9	
MISSOURI	02/25/18	*	34	5-12	.417	0-3	.000	6-7	.857	5	5	10	12.0	4	2	4	0	0	16	12.1	
vs Arkansas	03/01/18	*	30	4-10	.400	0-1	.000	0-0	.000	4	9	13	12.0	2	2	2	0	0	8	11.9	
vs LSU	03/02/18	*	25	1-7	.143	0-1	.000	2-2	1.000	1	5	6	11.8	4	2	1	0	1	4	11.7	
vs Mississippi State	03/03/18	*	37	2-9	.222	0-1	.000	0-0	.000	6	11	17	12.0	4	2	5	2	0	4	11.5	
DRAKE	03/16/18	*	39	7-12	.583	0-2	.000	0-0	.000	2	8	10	11.9	1	4	3	0	2	14	11.5	
DEPAUL	03/18/18	*	40	8-11	.727	0-1	.000	2-5	.400	9	10	19	12.1	1	2	1	1	2	18	11.7	
Totals			35	1180	141-326	.433	10-36	.278	118-157	.752	158	267	425	12.1	95	69	72	13	35	410	11.7

### 2017-18 HONORS

SEC Community Service Team  
All-Texas College Team (DCTB)

### SEASON HIGHS

**Points** 23, Rice, 11/29/17  
**Rebounds** 19, DePaul, 3/18/18  
**Assists** 6, at Auburn, 1/7/18  
**Steals** 3, 3x last: UCA, 12/9/17  
**Blocks** 2, vs. Mississippi State, 3/3/18  
**FG made** 10, Rice, 11/29/17  
**3FG made** 3, at Arkansas  
**FT made** 8, 3x last: at Miss. St., 2/18/18

### CAREER HIGHS

**Points** 23, Rice, 11/29/17  
**Rebounds** 27, Missouri State, 3/19/16  
**Assists** 6, at Auburn, 1/7/18  
**Steals** 5, A&M-Corpus Christi, 12/10/16  
**Blocks** 3, Vanderbilt, 1/2/17  
**FG made** 10, Rice, 11/29/17  
**3FG made** 3, at Arkansas  
**FT made** 8, 3x last: at Miss. St., 2/18/18

### PERFORMANCES

	'17-'18	Career
<b>10+ Points</b>	21	41
<b>20+ Points</b>	4	5
<b>10+ Rebounds</b>	30	58
<b>20+ Rebounds</b>		1
<b>25+ Rebounds</b>		1
<b>Double Doubles</b>	19	32
<b>5+ Assists</b>	3	4
<b>4+ Steals</b>		3
<b>3+ Blocks</b>		1

## CAREER STATS

Season	gp-gs	min/avg	Total		3-Point		F-Throws		Rebounds				Scoring							
			fg-fga	pct	fg-fga	pct	ft-fa	pct	off	def	tot	avg	pf	fo	ast	to	blk	stl	pts	avg
2015-16	32-17	541/16.9	59-127	.465	0-0	.000	29-52	.558	84	125	209	6.5	76	1	12	35	10	21	147	4.6
2016-17	34-34	1059/31.1	141-340	.415	1-2	.500	64-97	.660	130	224	354	10.4	109	6	30	67	9	50	347	10.2
2017-18	35-35	1180/33.7	141-326	.433	10-36	.278	118-157	.752	158	267	425	12.1	95	3	69	72	13	35	410	11.7
TOTAL	101-86	2780/27.5	341-793	.430	11-38	.289	211-306	.690	372	616	988	9.8	280	10	111	174	32	106	904	9.0



# #11 - KAYLA WELLS

FRESHMAN (HS) / TELECOMMUNICATIONS MAJOR  
 GUARD / 6-0 / DALLAS, TEXAS (SOUTH GRAND PRAIRIE HS)

### About Kayla

• Four-star recruit who ranks as the No. 26 guard and No. 86 prospect in the 2017 signing class

### Trending

• Averaging 7.5 points in two NCAA Tournament games

### Recently

- Had eight points and three rebounds in the NCAA Second Round against DePaul (Mar. 18)
- Seven points in her NCAA Tournament debut against Drake (Mar. 16)
- Scored five points at Arkansas (Feb. 22)
- Made her first career 3-pointer against Auburn (Feb. 4)
- Four rebounds at No. 12 Tennessee (Feb. 1)
- Had seven points and three rebounds at Vanderbilt (Jan. 28)
- Had a basket-and-one against LSU (Jan. 22), giving her three points in the game
- Made her first career start at Alabama (Jan. 18), scoring six points with three rebounds and three assists
- Six points and three rebounds against Georgia (Jan. 14)

## SEASON GAME-BY-GAME

Opponent	Date	gs	min	Total		3-Pointers		Free throws		Rebounds				pf	a	t/o	blk	stl	pts	avg
				fg-fga	pct	3fg-fga	pct	ft-fa	pct	off	def	tot	avg							
HOUSTON	11/10/17	11	1-2	.500	0-0	.000	1-1	1.000	0	1	1	1.0	1	1	1	1	0	3	3.0	
LOUISIANA-LAFAYETTE	11/12/17	8	1-3	.333	0-0	.000	1-1	1.000	0	1	1	1.0	0	1	1	0	0	3	3.0	
OREGON	11/16/17	9	0-0	.000	0-0	.000	0-0	.000	0	0	0	0.7	1	0	1	0	0	0	2.0	
LITTLE ROCK	11/22/17	15	1-3	.333	0-1	.000	0-0	.000	0	4	4	1.5	2	0	0	0	0	2	2.0	
at Texas Tech	11/26/17	20	3-3	1.000	0-0	.000	2-2	1.000	0	2	2	1.6	0	2	1	0	0	8	3.2	
PRAIRIE VIEW A&M	11/28/17	17	2-2	1.000	0-0	.000	1-2	.500	2	1	3	1.8	2	4	0	2	1	5	3.5	
RICE	11/29/17	10	0-0	.000	0-0	.000	1-2	.500	0	0	0	1.6	1	0	0	0	0	1	3.1	
WEST VIRGINIA	12/03/17	5	0-1	.000	0-0	.000	0-0	.000	0	0	0	1.4	0	1	0	0	0	0	2.8	
TCU	12/06/17	4	1-1	1.000	0-0	.000	0-0	.000	0	0	0	1.2	0	0	0	0	0	2	2.7	
CENTRAL ARKANSAS	12/09/17	8	0-1	.000	0-0	.000	0-0	.000	1	0	1	1.2	1	0	1	0	1	0	2.4	
at Southern California	12/15/17	dnp	-	-	-	-	-	-	-	-	-	-	-	-	-	-	-	-	-	
vs Hawaii	12/20/17	20	2-2	1.000	0-0	.000	0-0	.000	0	0	0	1.1	0	1	1	0	0	4	2.5	
vs Oregon	12/21/17	16	0-2	.000	0-0	.000	0-0	.000	1	2	3	1.3	1	1	2	0	0	0	2.3	
SMU	12/28/17	14	1-2	.500	0-1	.000	2-2	1.000	0	0	0	1.2	0	1	2	0	1	4	2.5	
at South Carolina	12/31/17	10	0-0	.000	0-0	.000	0-0	.000	0	0	0	1.1	0	0	1	0	0	0	2.3	
KENTUCKY	01/04/18	8	1-2	.500	0-1	.000	0-0	.000	0	0	0	1.0	0	3	1	0	0	2	2.3	
at Auburn	01/07/18	11	0-0	.000	0-0	.000	0-0	.000	0	1	1	1.0	0	1	0	0	0	0	2.1	
TENNESSEE	01/11/18	3	0-0	.000	0-0	.000	0-0	.000	0	0	0	0.9	0	0	0	0	0	0	2.0	
GEORGIA	01/14/18	12	2-4	.500	0-0	.000	2-2	1.000	2	1	3	1.1	1	1	1	0	0	6	2.2	
at Alabama	01/18/18	* 24	2-4	.500	0-0	.000	2-2	1.000	0	3	3	1.2	3	3	3	0	0	6	2.4	
LSU	01/22/18	3	1-1	1.000	0-0	.000	1-1	1.000	0	1	1	1.2	0	0	0	0	0	3	2.5	
at Vanderbilt	01/28/18	17	2-2	1.000	0-0	.000	3-3	1.000	3	0	3	1.2	1	1	4	0	0	7	2.7	
at Tennessee	02/01/18	10	0-2	.000	0-0	.000	2-2	1.000	2	2	4	1.4	0	0	2	0	0	2	2.6	
AUBURN	02/04/18	16	2-3	.667	1-1	1.000	0-0	.000	0	3	3	1.4	0	0	4	0	0	5	2.7	
OLE MISS	02/08/18	19	1-3	.333	0-0	.000	0-0	.000	0	4	4	1.5	2	0	4	0	0	2	2.7	
at LSU	02/11/18	15	2-2	1.000	0-0	.000	1-1	1.000	1	0	1	1.5	2	1	2	0	0	5	2.8	
FLORIDA	02/15/18	15	0-3	.000	0-0	.000	0-0	.000	0	0	0	1.5	0	0	0	0	0	0	2.7	
at Mississippi State	02/18/18	* 3	0-1	.000	0-0	.000	0-0	.000	0	0	0	1.4	0	0	1	0	0	0	2.6	
at Arkansas	02/22/18	15	2-5	.400	0-0	.000	1-1	1.000	1	0	1	1.4	1	0	1	0	0	5	2.7	
MISSOURI	02/25/18	7	0-0	.000	0-0	.000	0-0	.000	0	1	1	1.4	0	1	1	0	0	0	2.6	
vs Arkansas	03/01/18	12	0-3	.000	0-1	.000	2-2	1.000	2	0	2	1.4	2	1	1	0	0	2	2.6	
vs LSU	03/02/18	dnp	-	-	-	-	-	-	-	-	-	-	-	-	-	-	-	-	-	
vs Mississippi State	03/03/18	dnp	-	-	-	-	-	-	-	-	-	-	-	-	-	-	-	-	-	
DRAKE	03/16/18	21	3-4	.750	0-1	.000	1-1	1.000	2	0	2	1.4	1	0	2	0	0	7	2.7	
DEPAUL	03/18/18	21	3-6	.500	0-0	.000	2-2	1.000	2	1	3	1.5	2	0	0	0	0	8	2.9	
Totals		2	399	33-67	.493	1-6	.167	25-27	.926	19	28	47	1.5	24	23	38	3	3	92	2.9

## SEASON/CAREER HIGHS

<b>Points</b>	8, 2x last: DePaul, 3/18/18
<b>Rebounds</b>	4, 3x last: Ole Miss, 2/8/18
<b>Assists</b>	4, Prairie View, 11/28/17
<b>Steals</b>	1, 3x last: SMU, 12/28/17
<b>Blocks</b>	2, Prairie View, 11/28/17
<b>FG made</b>	3, 3x last: DePaul, 3/18/18
<b>3FG made</b>	1, Auburn, 2/4/18
<b>FT made</b>	3, at Vanderbilt, 1/28/18

## PERFORMANCES

'17-'18 Career

## CAREER STATS

Season	gp-gs	min/avg	Total		3-Point		F-Throws		Rebounds				Scoring							
			fg-fga	pct	fg-fga	pct	ft-fa	pct	off	def	tot	avg	pf	fo	ast	to	blk	stl	pts	avg
2017-18	25-0	176/7.0	15-39	.385	4-15	.267	6-7	.857	8	25	33	1.3	19	0	10	11	4	9	40	1.6
TOTAL	25-0	176/7.0	15-39	.385	4-15	.267	6-7	.857	8	25	33	1.3	19	0	10	11	4	9	40	1.6





# #12 - DANNI WILLIAMS

JUNIOR (2L) / SPORT MANAGEMENT MAJOR  
GUARD / 5-10 / CLOVIS, N.M. (CLOVIS HS)

### About Danni

- One of 30 Texas A&M players to score 1,000 career points
- Named Second Team All-SEC after averaging 16.6 points per game in 2016-17
- Matched the Texas A&M sophomore scoring record with 563 points in 2016-17

### Trends/Rankings

- Scored 10+ points in 27 of 35 games this season
- Leads the SEC in minutes, after ranking second in minutes last season
- Has tied her career-high with five 3-pointers in three games this season
- Has all four of her career 5+ assists games this season

### Recently

- Had 22 points against Arkansas in the SEC Second Round (Mar. 1)
- Scored 20 off of 7-of-9 shooting against No. 11 Missouri (Feb. 25)
- Scored 20 points, making three 3-pointers against Auburn (Feb. 4)
- Hit three free throws to give Texas A&M the lead with 7.8 seconds to play against No. 6 Tennessee (Jan. 11)
- Had 19 points, including going 5-of-8 on 3-pointers, against Kentucky (Jan. 4)
- Scored 12 at No. 4 South Carolina, including a go-ahead basket with 1:08 to play (Dec. 31)
- Playing in front of around 100 friends and family, scored 14 points, including 11 in the first quarter, at Texas Tech (Nov. 26)

### Awards

- Named to the Duel in the Desert All-Tournament team

## SEASON GAME-BY-GAME

Opponent	Date	gs	min	Total		3-Pointers		Free throws		Rebounds		pf	a	t/o	blk	stl	pts	avg			
				fg-fga	pct	3fg-fga	pct	ft-fa	pct	off	def								tot	avg	
HOUSTON	11/10/17	*	39	7-13	.538	5-9	.556	2-2	1.000	1	3	4	4.0	2	3	2	0	21	21.0		
LOUISIANA-LAFAYETTE	11/12/17	*	32	5-9	.556	2-4	.500	3-4	.750	0	1	1	2.5	2	5	2	0	2	15	18.0	
OREGON	11/16/17	*	40	7-24	.292	2-8	.250	1-2	.500	0	4	4	3.0	3	1	2	0	1	17	17.7	
LITTLE ROCK	11/22/17	*	35	7-12	.583	3-3	1.000	1-2	.500	0	4	4	3.3	2	2	4	0	1	18	17.8	
at Texas Tech	11/26/17	*	32	5-13	.385	4-6	.667	0-0	.000	0	2	2	3.0	0	1	1	0	1	14	17.0	
PRAIRIE VIEW A&M	11/28/17	*	26	6-12	.500	3-6	.500	0-0	.000	0	3	3	3.0	2	2	0	0	15	16.7		
RICE	11/29/17	*	40	7-18	.389	3-10	.300	2-2	1.000	1	1	2	2.9	1	3	1	0	1	19	17.0	
WEST VIRGINIA	12/03/17	*	35	0-8	.000	0-6	.000	2-2	1.000	0	0	0	2.5	2	2	5	0	1	2	15.1	
TCU	12/06/17	*	40	4-15	.267	0-4	.000	5-6	.833	1	2	3	2.6	0	4	1	0	1	13	14.9	
CENTRAL ARKANSAS	12/09/17	*	38	3-11	.273	0-3	.000	0-0	.000	1	2	3	2.6	1	4	1	1	0	6	14.0	
at Southern California	12/15/17	*	37	4-16	.250	0-7	.000	3-5	.600	0	4	4	2.7	2	1	1	0	1	11	13.7	
vs Hawaii	12/20/17	*	25	7-11	.636	5-7	.714	4-4	1.000	0	6	6	3.0	1	1	3	0	0	23	14.5	
vs Oregon	12/21/17	*	40	8-17	.471	1-3	.333	5-6	.833	0	3	3	3.0	2	5	2	0	1	22	15.1	
SMU	12/28/17	*	32	7-17	.412	0-6	.000	0-0	.000	0	3	3	3.0	1	1	2	0	1	14	15.0	
at South Carolina	12/31/17	*	38	5-15	.333	1-5	.200	1-2	.500	0	5	5	3.1	0	3	2	0	0	12	14.8	
KENTUCKY	01/04/18	*	36	7-12	.583	5-8	.625	0-0	.000	0	4	4	3.2	3	0	3	0	1	19	15.1	
at Auburn	01/07/18	*	40	7-13	.538	1-4	.250	1-4	.250	0	4	4	3.2	3	0	3	0	2	16	15.1	
TENNESSEE	01/11/18	*	45	6-17	.353	3-7	.429	7-7	1.000	1	3	4	3.3	3	2	1	0	3	22	15.5	
GEORGIA	01/14/18	*	45	2-15	.133	1-6	.167	1-2	.500	1	3	4	3.3	4	1	3	0	1	6	15.0	
at Alabama	01/18/18	*	36	4-11	.364	0-3	.000	5-5	1.000	1	1	2	3.3	0	4	2	0	0	13	14.9	
LSU	01/22/18	*	39	4-9	.444	1-4	.250	0-0	.000	0	4	4	3.3	2	1	3	0	2	9	14.6	
at Vanderbilt	01/28/18	*	34	7-12	.583	2-3	.667	2-2	1.000	0	4	4	3.3	0	0	2	0	2	18	14.8	
at Tennessee	02/01/18	*	33	1-4	.250	0-1	.000	0-0	.000	0	2	2	3.3	3	3	1	0	1	2	14.2	
AUBURN	02/04/18	*	33	8-11	.727	3-6	.500	1-1	1.000	0	1	1	3.2	0	8	2	0	3	20	14.5	
OLE MISS	02/08/18	*	31	4-10	.400	3-5	.600	2-2	1.000	0	2	2	3.1	1	4	1	0	1	13	14.4	
at LSU	02/11/18	*	40	8-14	.571	4-6	.667	1-1	1.000	1	1	2	3.1	4	1	1	0	0	21	14.7	
FLORIDA	02/15/18	*	40	3-10	.300	2-4	.500	7-8	.875	0	4	4	3.1	0	5	1	0	1	15	14.7	
at Mississippi State	02/18/18	*	36	0-7	.000	0-3	.000	1-2	.500	0	2	2	3.1	0	0	3	0	1	1	14.2	
at Arkansas	02/22/18	*	29	5-9	.556	2-4	.500	4-4	1.000	0	4	4	3.1	0	4	0	0	0	16	14.2	
MISSOURI	02/25/18	*	35	7-9	.778	2-3	.667	4-4	1.000	0	4	4	3.1	1	1	0	0	0	20	14.4	
vs Arkansas	03/01/18	*	29	9-16	.563	4-5	.800	0-0	.000	0	5	5	3.2	0	2	2	1	2	22	14.7	
vs LSU	03/02/18	*	40	6-12	.500	2-5	.400	1-1	1.000	0	3	3	3.2	2	2	7	0	1	15	14.7	
vs Mississippi State	03/03/18	*	40	3-11	.273	1-4	.250	2-2	1.000	1	2	3	3.2	1	1	3	0	1	9	14.5	
DRAKE	03/16/18	*	39	7-13	.538	4-7	.571	0-0	.000	0	2	2	3.1	0	3	1	0	1	18	14.6	
DEPAUL	03/18/18	*	40	1-10	.100	0-5	.000	6-6	1.000	0	2	2	3.1	0	1	1	0	0	8	14.4	
Totals			35	1269	181-436	.415	69-180	.383	74-88	.841	9	100	109	3.1	48	81	71	2	34	505	14.4

### 2017-18 HONORS

Duel in the Desert All-Tournament Team  
All-Texas College Team (DCTB)

### SEASON HIGHS

**Points** 23, vs. Hawai'i, 12/20/17  
**Rebounds** 6, vs. Hawai'i, 12/20/17  
**Assists** 8, Auburn, 2/4/18  
**Steals** 3, 2x last: Auburn, 2/4/18  
**Blocks** 1, 2x last: vs Arkansas, 3/1/18  
**FG made** 8, 3x last: at LSU, 2/11/18  
**3FG made** 5, 3x last: Kentucky, 1/4/18  
**FT made** 9, vs Arkansas, 3/1/18

### CAREER HIGHS

**Points** 32, Texas Tech, 11/17/16  
**Rebounds** 8, Auburn, 2/5/17  
**Assists** 8, Auburn, 2/4/18  
**Steals** 3, 6x last: Auburn, 2/4/18  
**Blocks** 1, 7x last: vs Arkansas, 3/1/18  
**FG made** 10, Central Arkansas, 11/13/16  
**3FG made** 5, 5x last: Kentucky, 1/4/18  
**FT made** 12, Texas Tech, 11/17/16

### PERFORMANCES

	'17-'18	Career
<b>10+ Points</b>	27	58
<b>20+ Points</b>	8	17
<b>30+ Points</b>		2
<b>5+ Assists</b>	4	4

## CAREER STATS

Season	gp-gs	min/avg	Total		3-Point		F-Throws		Rebounds				Scoring							
			fg-fga	pct	fg-fga	pct	ft-fa	pct	off	def	tot	avg	pf	fo	ast	to	blk	stl	pts	avg
2015-16	32-1	315/9.8	34-123	.276	18-71	.254	13-22	.591	13	27	40	1.3	21	0	11	11	1	15	99	3.1
2016-17	34-34	1264/37.2	193-503	.384	63-174	.362	114-139	.820	28	86	114	3.4	66	2	59	72	4	36	563	16.6
2017-18	35-35	1269/36.3	181-436	.415	69-180	.383	74-88	.841	9	100	109	3.1	48	0	81	71	2	34	505	14.4
TOTAL	101-70	2848/28.2	408-1062	.384	150-425	.353	201-249	.807	50	213	263	2.6	135	2	151	154	7	85	1167	11.6



# #14 - JADA WALTON

FRESHMAN (HS) / SPORT MANAGEMENT MAJOR  
 GUARD / 5-11 / LITHONIA, GA. (SOUTHWEST DEKALB HS)

### About Jada

• No. 30 guard and 3-star recruit by ESPN HoopGurlz

### Recently

- Scored five points in the SEC Second Round against Arkansas (Mar. 1)
- Made a 3-pointer for the second straight game against No. 11 Missouri (Feb. 25)
- Scored five points, along with her first 3-pointer in a conference game, at Arkansas (Feb. 22)
- Had four rebounds and made two free throws against Ole Miss (Feb. 8)
- Scored five points, with four rebounds, three assists, and two steals vs. Hawai'i (Dec. 20)
- Three rebounds against Central Arkansas (Dec. 9)
- Scored six points with a rebound and a steal against Rice (Nov. 29)
- Scored 3 points with two rebounds, two steals, an assist and a block against Prairie View A&M (Nov. 28)
- Four points and a steal against Little Rock (Nov. 22)

### SEASON GAME-BY-GAME

Opponent	Date	gs	min	Total		3-Pointers		Free throws		Rebounds				pf	a	t/o	blk	stl	pts	avg
				fg-fga	pct	3fg-fga	pct	ft-fa	pct	off	def	tot	avg							
HOUSTON	11/10/17	2	0-0	.000	0-0	.000	0-0	.000	0	0	0	0.0	3	0	0	0	0	0	0.0	
LOUISIANA-LAFAYETTE	11/12/17	7	0-2	.000	0-2	.000	0-0	.000	0	1	1	0.5	0	0	0	0	0	0.0		
OREGON	11/16/17	dnp	-	-	-	-	-	-	-	-	-	-	-	-	-	-	-	-	-	
LITTLE ROCK	11/22/17	4	2-2	1.000	0-0	.000	0-0	.000	0	0	0	0.3	0	0	0	0	1	4	1.3	
at Texas Tech	11/26/17	5	0-2	.000	0-1	.000	0-0	.000	0	0	0	0.3	3	0	1	0	0	0	1.0	
PRAIRIE VIEW A&M	11/28/17	12	1-3	.333	0-0	.000	1-1	1.000	0	2	2	0.6	0	1	0	1	2	3	1.4	
RICE	11/29/17	5	3-3	1.000	0-0	.000	0-0	.000	0	1	1	0.7	1	0	3	0	1	6	2.2	
WEST VIRGINIA	12/03/17	4	0-2	.000	0-1	.000	0-0	.000	0	2	2	0.9	1	0	1	0	0	0	1.9	
TCU	12/06/17	dnp	-	-	-	-	-	-	-	-	-	-	-	-	-	-	-	-	-	
CENTRAL ARKANSAS	12/09/17	9	0-1	.000	0-0	.000	0-0	.000	1	2	3	1.1	1	1	0	1	0	0	1.6	
at Southern California	12/15/17	1	0-0	.000	0-0	.000	0-0	.000	0	1	1	1.1	0	0	0	1	0	0	1.4	
vs Hawaii	12/20/17	19	2-4	.500	1-1	1.000	0-0	.000	0	4	4	1.4	1	3	1	0	2	5	1.8	
vs Oregon	12/21/17	6	0-1	.000	0-1	.000	0-0	.000	0	0	0	1.3	0	1	0	0	0	0	1.6	
SMU	12/28/17	8	0-2	.000	0-1	.000	1-2	.500	0	2	2	1.3	0	2	0	0	0	1	1.6	
at South Carolina	12/31/17	2	0-0	.000	0-0	.000	0-0	.000	0	1	1	1.3	0	0	1	0	0	0	1.5	
KENTUCKY	01/04/18	dnp	-	-	-	-	-	-	-	-	-	-	-	-	-	-	-	-	-	
at Auburn	01/07/18	3	0-0	.000	0-0	.000	0-0	.000	0	0	0	1.2	1	0	0	0	0	0	1.4	
TENNESSEE	01/11/18	dnp	-	-	-	-	-	-	-	-	-	-	-	-	-	-	-	-	-	
GEORGIA	01/14/18	dnp	-	-	-	-	-	-	-	-	-	-	-	-	-	-	-	-	-	
at Alabama	01/18/18	8	0-2	.000	0-0	.000	0-0	.000	2	1	3	1.3	0	0	1	0	0	0	1.3	
LSU	01/22/18	dnp	-	-	-	-	-	-	-	-	-	-	-	-	-	-	-	-	-	
at Vanderbilt	01/28/18	6	1-1	1.000	0-0	.000	0-0	.000	0	0	0	1.3	2	0	0	1	0	2	1.3	
at Tennessee	02/01/18	dnp	-	-	-	-	-	-	-	-	-	-	-	-	-	-	-	-	-	
AUBURN	02/04/18	11	0-1	.000	0-1	.000	2-2	1.000	0	0	0	1.2	0	0	2	0	1	2	1.4	
OLE MISS	02/08/18	8	0-2	.000	0-1	.000	2-2	1.000	2	2	4	1.3	2	0	0	0	0	2	1.4	
at LSU	02/11/18	dnp	-	-	-	-	-	-	-	-	-	-	-	-	-	-	-	-	-	
FLORIDA	02/15/18	dnp	-	-	-	-	-	-	-	-	-	-	-	-	-	-	-	-	-	
at Mississippi State	02/18/18	10	0-1	.000	0-0	.000	0-0	.000	1	2	3	1.4	2	0	0	0	0	0	1.3	
at Arkansas	02/22/18	12	2-3	.667	1-1	1.000	0-0	.000	0	2	2	1.5	0	2	0	0	1	5	1.5	
MISSOURI	02/25/18	3	1-2	.500	1-2	.500	0-0	.000	0	0	0	1.4	0	0	0	0	0	3	1.6	
vs Arkansas	03/01/18	8	2-2	1.000	1-1	1.000	0-0	.000	0	1	1	1.4	0	0	1	0	0	5	1.7	
vs LSU	03/02/18	14	1-3	.333	0-2	.000	0-0	.000	1	1	2	1.4	1	0	0	0	1	2	1.7	
vs Mississippi State	03/03/18	8	0-0	.000	0-0	.000	0-0	.000	1	0	1	1.4	1	0	0	0	0	0	1.7	
DRAKE	03/16/18	1	0-0	.000	0-0	.000	0-0	.000	0	0	0	1.3	0	0	0	0	0	0	1.6	
DEPAUL	03/18/18	dnp	-	-	-	-	-	-	-	-	-	-	-	-	-	-	-	-	-	
Totals		0	176	15-39	.385	4-15	.267	6-7	.857	8	25	33	1.3	19	10	11	4	9	40	1.6

### SEASON/CAREER HIGHS

<b>Points</b>	6, Rice, 11/29/17
<b>Rebounds</b>	4, 2x last: Ole Miss, 2/8/18
<b>Assists</b>	3, vs. Hawai'i, 12/20/17
<b>Steals</b>	2, 2x last: Hawai'i, 12/20/17
<b>Blocks</b>	1, 4x last: at Vanderbilt, 1/18/18
<b>FG made</b>	3, Rice, 11/29/17
<b>3FG made</b>	1, 3x last: Missouri, 2/25/18
<b>FT made</b>	2, 2x last: Ole Miss, 2/8/18

### PERFORMANCES

'17-'18 Career

### CAREER STATS

Season	gp-gs	min/avg	Total		3-Point		F-Throws		Rebounds				Scoring							
			fg-fga	pct	fg-fga	pct	ft-fa	pct	off	def	tot	avg	pf	fo	ast	to	blk	stl	pts	avg
2017-18	25-0	176/7.0	15-39	.385	4-15	.267	6-7	.857	8	25	33	1.3	19	0	10	11	4	9	40	1.6
TOTAL	25-0	176/7.0	15-39	.385	4-15	.267	6-7	.857	8	25	33	1.3	19	0	10	11	4	9	40	1.6



# #15 - JASMINE WILLIAMS

SOPHOMORE (1L) / MANAGEMENT MAJOR  
 GUARD / 5-10 / HOUSTON, TEXAS (CY-WOODS HS)

### About Jasmine

- Played in 21 games, averaging 1.2 points in 2016-17
- Scored six points in two games in 2016-17, against Abilene Christian (Nov. 26) and Prairie View A&M (Dec. 28)
- Helped Cy-Woods to the 2015 6A State title and a 35-1 record

### SEASON GAME-BY-GAME

### CAREER HIGHS

**Points** 6, 2x last: PVAMU, 12/28/16  
**Rebounds** 3, vs. Southern, 12/17/16  
**Assists** 1, 2x last: Alabama, 2/9/17  
**Steals** 2, A&M-Corpus Christi, 12/10/16  
**Blocks** 1, A&M-Corpus Christi, 12/10/16  
**FG made** 3, 2x last: PVAMU, 12/28/16  
**FT made** 2, Arkansas, 1/12/17

### PERFORMANCES

'17-'18 Career

### CAREER STATS

Season	gp-gs	min/avg	Total		3-Point		F-Throws		Rebounds				Scoring							
			fg-fga	pct	fg-fga	pct	ft-fla	pct	off	def	tot	avg	pf	fo	ast	to	blk	stl	pts	avg
2016-17	21-0	67/3.2	11-25	.440	0-2	.000	3-7	.429	6	5	11	0.5	9	0	2	3	1	5	25	1.2
<b>TOTAL</b>	<b>21-0</b>	<b>67/3.2</b>	<b>11-25</b>	<b>.440</b>	<b>0-2</b>	<b>.000</b>	<b>3-7</b>	<b>.429</b>	<b>6</b>	<b>5</b>	<b>11</b>	<b>0.5</b>	<b>9</b>	<b>0</b>	<b>2</b>	<b>3</b>	<b>1</b>	<b>5</b>	<b>25</b>	<b>1.2</b>



# #21 - JASMINE LUMPKIN

SENIOR (2L) / SOCIOLOGY MAJOR - EMPHASIS IN HEALTH CARE  
 FORWARD-GUARD / 6-0 / BOLINGBROOK, ILL. (JOLIET CATHOLIC HS / MICHIGAN STATE)

### About Jasmine

- A player with a real knack for contributing what her team needs most

### Trends

- 7+ rebounds in five of six games
- Had the game-clinching steal in both the Aggies' 2017 comeback vs. Penn and 2018 comeback vs. DePaul

### Season Highlights

- Collected 10 boards, including the one that set up Carter's game-winner, and two steals, including the game-clincher, in the Aggies' win against DePaul (Mar. 18)
- Scored 10+ points or 10+ rebounds in six straight games (Jan. 14 to Feb. 4)
- Recorded 17 points at Arkansas off of 7-of-9 shooting (Feb. 25)
- Scored 22 points off of 10-of-12 shooting at No. 12 Tennessee (Feb.1), grabbing seven rebounds
- Grabbed 13 rebounds at Vanderbilt (Jan. 28)
- Had 10 points, eight rebounds and a career-high eight assists against LSU (Jan. 22)
- Averaged 11.3 points, 6.5 rebounds and 3.0 steals from Nov. 26-Dec. 3

## SEASON GAME-BY-GAME

Opponent	Date	qs	min	Total		3-Pointers		Free throws		Rebounds				pf	a	t/o	blk	stl	pts	avg	
				fg-fga	pct	3fg-fga	pct	ft-fa	pct	off	def	tot	avg								
HOUSTON	11/10/17	*	26	2-4	.500	0-0	.000	2-2	1.000	1	3	4	4.0	2	1	3	0	2	6	6.0	
LOUISIANA-LAFAYETTE	11/12/17	*	20	2-4	.500	0-0	.000	1-4	.250	0	5	5	4.5	3	0	1	0	2	5	5.5	
OREGON	11/16/17	*	30	1-4	.250	0-0	.000	1-1	1.000	1	2	3	4.0	2	0	0	0	1	3	4.7	
LITTLE ROCK	11/22/17	*	28	1-7	.143	0-0	.000	0-0	.000	1	1	2	3.5	0	2	0	0	0	2	4.0	
at Texas Tech	11/26/17	*	31	7-13	.538	0-0	.000	0-0	.000	4	5	9	4.6	3	1	0	0	4	14	6.0	
PRAIRIE VIEW A&M	11/28/17	*	23	5-9	.556	0-0	.000	3-3	1.000	1	2	3	4.3	2	4	2	0	2	13	7.2	
RICE	11/29/17	*	33	3-7	.429	0-0	.000	1-2	.500	4	2	6	4.6	4	1	3	0	3	7	7.1	
WEST VIRGINIA	12/03/17	*	37	4-10	.400	0-0	.000	3-5	.600	4	4	8	5.0	0	0	3	2	3	11	7.6	
TCU	12/06/17	*	38	2-7	.286	0-0	.000	0-0	.000	3	3	6	5.1	4	5	2	3	2	4	7.2	
CENTRAL ARKANSAS	12/09/17	*	27	3-7	.429	0-0	.000	0-0	.000	4	1	5	5.1	1	3	1	2	3	6	7.1	
at Southern California	12/15/17	*	39	0-2	.000	0-0	.000	1-2	.500	5	3	8	5.4	3	1	1	0	1	1	6.5	
vs Hawaii	12/20/17	*	16	1-2	.500	0-0	.000	0-0	.000	1	2	3	5.2	2	3	0	1	0	2	6.2	
vs Oregon	12/21/17	*	20	0-2	.000	0-0	.000	0-0	.000	0	4	4	5.1	2	1	2	1	0	0	5.7	
SMU	12/28/17	*	22	0-3	.000	0-0	.000	2-2	1.000	2	6	8	5.3	3	4	3	0	1	2	5.4	
at South Carolina	12/31/17	*	30	1-3	.333	0-0	.000	1-2	.500	2	1	3	5.1	4	2	2	1	4	3	5.3	
KENTUCKY	01/04/18	*	36	2-4	.500	0-0	.000	0-0	.000	0	4	4	5.1	2	5	1	1	0	4	5.2	
at Auburn	01/07/18	*	27	2-4	.500	0-0	.000	0-0	.000	2	5	7	5.2	4	2	2	1	0	4	5.1	
TENNESSEE	01/11/18	*	44	2-9	.222	0-0	.000	1-2	.500	2	6	8	5.3	3	2	1	1	1	5	5.1	
GEORGIA	01/14/18	*	36	4-11	.364	0-0	.000	5-5	1.000	6	2	8	5.5	4	0	1	1	0	13	5.5	
at Alabama	01/18/18	*	31	1-4	.250	0-0	.000	3-4	.750	0	11	11	5.8	3	0	1	1	2	5	5.5	
LSU	01/22/18	*	37	3-7	.429	0-0	.000	4-6	.667	2	6	8	5.9	4	8	2	0	1	10	5.7	
at Vanderbilt	01/28/18	*	31	3-8	.375	0-0	.000	0-0	.000	5	8	13	6.2	4	2	2	0	1	6	5.7	
at Tennessee	02/01/18	*	40	10-12	.833	0-0	.000	2-2	1.000	4	3	7	6.2	2	2	5	1	1	22	6.4	
AUBURN	02/04/18	*	26	3-3	1.000	0-0	.000	4-5	.800	1	3	4	6.1	2	2	3	0	3	10	6.6	
OLE MISS	02/08/18	*	19	0-3	.000	0-0	.000	5-6	.833	4	2	6	6.1	4	0	2	0	0	5	6.5	
at LSU	02/11/18	*	40	3-4	.750	0-0	.000	0-0	.000	2	5	7	6.2	4	5	2	0	2	6	6.5	
FLORIDA	02/15/18	*	33	5-7	.714	0-0	.000	0-0	.000	1	2	3	6.0	3	0	2	0	0	10	6.6	
at Mississippi State	02/18/18	*	34	0-3	.000	0-0	.000	3-4	.750	2	5	7	6.1	3	1	5	0	1	3	6.5	
at Arkansas	02/22/18	*	21	7-9	.778	0-0	.000	3-4	.750	4	1	5	6.0	2	3	0	2	1	17	6.9	
MISSOURI	02/25/18	*	37	4-8	.500	0-0	.000	1-2	.500	2	6	8	6.1	3	3	1	0	3	9	6.9	
vs Arkansas	03/01/18	*	23	2-5	.400	0-0	.000	0-0	.000	1	7	8	6.2	1	2	3	2	1	4	6.8	
vs LSU	03/02/18	*	39	5-10	.500	0-0	.000	0-4	.000	2	5	7	6.2	3	3	0	1	1	10	6.9	
vs Mississippi State	03/03/18	*	32	1-6	.167	0-0	.000	3-3	1.000	2	6	8	6.2	4	0	1	2	1	5	6.9	
DRAKE	03/16/18	*	24	0-5	.000	0-0	.000	0-0	.000	0	1	1	6.1	2	0	0	0	3	0	6.7	
DEPAUL	03/18/18	*	29	0-5	.000	0-0	.000	3-3	1.000	3	7	10	6.2	2	0	1	0	2	3	6.6	
Totals			35	1059	89-211	.422	0-0	.000	52-73	.712	78	139	217	6.2	94	68	58	23	52	230	6.6

## SEASON HIGHS

<b>Points</b>	22, at Tennessee, 2/1/18
<b>Rebounds</b>	13, at Vanderbilt, 1/28/18
<b>Assists</b>	8, LSU, 1/22/18
<b>Steals</b>	4, 2x last: at S. Car., 12/31/17
<b>Blocks</b>	3, TCU, 12/6/17
<b>FG made</b>	10, at Tennessee, 2/1/18
<b>3FG made</b>	None
<b>FT made</b>	5, 2x last: Ole Miss, 2/8/18

## CAREER HIGHS

<b>Points</b>	22, at Tennessee, 2/1/18
<b>Rebounds</b>	13, at Vanderbilt, 1/28/18
<b>Assists</b>	8, LSU, 1/22/18
<b>Steals</b>	4, 2x last: at S. Car., 12/31/17
<b>Blocks</b>	5, Stephen F. Austin, 11/20/16
<b>FG made</b>	10, at Tennessee, 2/1/18
<b>3FG made</b>	1, Notre Dame, 11/19/14 ^
<b>FT made</b>	11, vs. Syracuse, 12/21/16
^ - Set at Michigan State	

## PERFORMANCES

	'17-'18	Career*
<b>10+ Points</b>	10	17/18
<b>20+ Points</b>	1	1/1
<b>10+ Rebounds</b>	3	3/4
<b>5+ Assists</b>	3	3/3
<b>4+ Steals</b>	2	2/2
<b>3+ Blocks</b>	1	2/3

\* - A&M career total/combined MSU and A&M total

## CAREER STATS (AT TEXAS A&M)

Season	gp-gs	min/avg	Total		3-Point		F-Throws		Rebounds				Scoring							
			fg-fga	pct	fg-fga	pct	ft-fa	pct	off	def	tot	avg	pf	fo	ast	to	blk	stl	pts	avg
2015-16	32-9	364/11.4	30-64	.469	0-0	.000	18-33	.545	24	35	59	1.8	45	0	7	18	3	19	78	2.4
2016-17	34-19	752/22.1	69-188	.367	0-0	.000	67-83	.807	55	69	124	3.6	77	3	21	50	16	26	205	6.0
2017-18	35-35	1059/30.3	89-211	.422	0-0	.000	52-73	.712	78	139	217	6.2	94	0	68	58	23	52	230	6.6
<b>TOTAL</b>	<b>101-63</b>	<b>2175/21.5</b>	<b>188-463</b>	<b>.406</b>	<b>0-0</b>	<b>.000</b>	<b>137-189</b>	<b>.725</b>	<b>157</b>	<b>243</b>	<b>400</b>	<b>4.0</b>	<b>216</b>	<b>3</b>	<b>96</b>	<b>126</b>	<b>42</b>	<b>97</b>	<b>513</b>	<b>5.1</b>





# #30 - EMER NICHOLS

FRESHMAN (HS) / BIOMEDICAL SCIENCES MAJOR  
 CENTER / 6-5 / PEARLAND, TEXAS (WESTBURY CHRISTIAN HS)

### About Emer

- No. 13 post player and three-star recruit by espnW HoopGurllz

### Recently

- Hit a 12-foot jumper against Arkansas in the SEC Second Round (Mar. 1)
- Had a rebound and a steal at Vanderbilt (Jan. 28)
- Picked up her first career block against SMU (Dec. 28)
- Scored two points and grabbed an offensive rebound vs. Hawai'i (Dec. 20)
- Had four points and a rebound against Prairie View A&M (Nov. 28)
- Grabbed a rebound and a steal at Texas Tech (Nov. 26)
- Scored four points with two rebounds against Louisiana-Lafayette (Nov. 12)

### SEASON GAME-BY-GAME

Opponent	Date	gs	min	Total		3-Pointers		Free throws		Rebounds				pf	a	t/o	blk	stl	pts	avg
				fg-fga	pct	3fg-fga	pct	ft-fa	pct	off	def	tot	avg							
HOUSTON	11/10/17	dnp	-	-	-	-	-	-	-	-	-	-	-	-	-	-	-	-	-	-
LOUISIANA-LAFAYETTE	11/12/17	4	1-2	.500	0-0	.000	2-2	1.000	2	0	2	2.0	1	0	1	0	0	4	4.0	
OREGON	11/16/17	2	0-0	.000	0-0	.000	0-0	.000	0	0	0	1.0	0	0	0	0	0	0	2.0	
LITTLE ROCK	11/22/17	3	0-0	.000	0-0	.000	0-0	.000	0	0	0	0.7	0	0	1	0	0	0	1.3	
at Texas Tech	11/26/17	5	0-1	.000	0-0	.000	0-0	.000	0	1	1	0.8	1	0	0	0	1	0	1.0	
PRAIRIE VIEW A&M	11/28/17	7	2-2	1.000	0-0	.000	0-0	.000	0	1	1	0.8	0	0	0	0	0	4	1.6	
RICE	11/29/17	dnp	-	-	-	-	-	-	-	-	-	-	-	-	-	-	-	-	-	
WEST VIRGINIA	12/03/17	dnp	-	-	-	-	-	-	-	-	-	-	-	-	-	-	-	-	-	
TCU	12/06/17	dnp	-	-	-	-	-	-	-	-	-	-	-	-	-	-	-	-	-	
CENTRAL ARKANSAS	12/09/17	dnp	-	-	-	-	-	-	-	-	-	-	-	-	-	-	-	-	-	
at Southern California	12/15/17	dnp	-	-	-	-	-	-	-	-	-	-	-	-	-	-	-	-	-	
vs Hawaii	12/20/17	8	1-2	.500	0-0	.000	0-0	.000	1	0	1	0.8	1	0	1	0	0	2	1.7	
vs Oregon	12/21/17	dnp	-	-	-	-	-	-	-	-	-	-	-	-	-	-	-	-	-	
SMU	12/28/17	4	0-0	.000	0-0	.000	0-0	.000	0	0	0	0.7	0	0	0	1	0	0	1.4	
at South Carolina	12/31/17	dnp	-	-	-	-	-	-	-	-	-	-	-	-	-	-	-	-	-	
KENTUCKY	01/04/18	dnp	-	-	-	-	-	-	-	-	-	-	-	-	-	-	-	-	-	
at Auburn	01/07/18	dnp	-	-	-	-	-	-	-	-	-	-	-	-	-	-	-	-	-	
TENNESSEE	01/11/18	dnp	-	-	-	-	-	-	-	-	-	-	-	-	-	-	-	-	-	
GEORGIA	01/14/18	dnp	-	-	-	-	-	-	-	-	-	-	-	-	-	-	-	-	-	
at Alabama	01/18/18	dnp	-	-	-	-	-	-	-	-	-	-	-	-	-	-	-	-	-	
LSU	01/22/18	dnp	-	-	-	-	-	-	-	-	-	-	-	-	-	-	-	-	-	
at Vanderbilt	01/28/18	5	0-0	.000	0-0	.000	0-0	.000	1	0	1	0.8	1	0	2	0	1	0	1.3	
at Tennessee	02/01/18	dnp	-	-	-	-	-	-	-	-	-	-	-	-	-	-	-	-	-	
AUBURN	02/04/18	2	0-0	.000	0-0	.000	0-0	.000	1	0	1	0.8	0	0	0	0	0	0	1.1	
OLE MISS	02/08/18	2	1-3	.333	0-0	.000	0-0	.000	1	0	1	0.8	1	0	0	0	0	2	1.2	
at LSU	02/11/18	dnp	-	-	-	-	-	-	-	-	-	-	-	-	-	-	-	-	-	
FLORIDA	02/15/18	dnp	-	-	-	-	-	-	-	-	-	-	-	-	-	-	-	-	-	
at Mississippi State	02/18/18	dnp	-	-	-	-	-	-	-	-	-	-	-	-	-	-	-	-	-	
at Arkansas	02/22/18	5	0-1	.000	0-0	.000	0-0	.000	0	1	1	0.8	0	0	1	0	0	0	1.1	
MISSOURI	02/25/18	dnp	-	-	-	-	-	-	-	-	-	-	-	-	-	-	-	-	-	
vs Arkansas	03/01/18	5	1-1	1.000	0-0	.000	0-0	.000	1	2	3	1.0	1	0	0	0	0	2	1.2	
vs LSU	03/02/18	dnp	-	-	-	-	-	-	-	-	-	-	-	-	-	-	-	-	-	
vs Mississippi State	03/03/18	dnp	-	-	-	-	-	-	-	-	-	-	-	-	-	-	-	-	-	
DRAKE	03/16/18	dnp	-	-	-	-	-	-	-	-	-	-	-	-	-	-	-	-	-	
DEPAUL	03/18/18	dnp	-	-	-	-	-	-	-	-	-	-	-	-	-	-	-	-	-	
Totals		0	52	6-12	.500	0-0	.000	2-2	1.000	7	5	12	1.0	6	0	6	1	2	14	1.2

### SEASON/CAREER HIGHS

- Points** 4, 2x last: Prairie View, 11/28/17
- Rebounds** 3, vs Arkansas, 3/1/18
- Steals** 1, 2x last: at Vanderbilt, 1/28/18
- Blocks** 1, SMU, 12/28/17
- FG made** 2, Prairie View, 11/28/17
- FT made** 2, Louisiana-Lafayette, 11/12/17

### PERFORMANCES

'17-'18 Career

### CAREER STATS

Season	gp-gs	min/avg	Total		3-Point		F-Throws		Rebounds				Scoring							
			fg-fga	pct	fg-fga	pct	ft-fa	pct	off	def	tot	avg	pf	fo	ast	to	blk	stl	pts	avg
2017-18	12-0	52/4.3	6-12	.500	0-0	.000	2-2	1.000	7	5	12	1.0	6	0	0	6	1	2	14	1.2
TOTAL	12-0	52/4.3	6-12	.500	0-0	.000	2-2	1.000	7	5	12	1.0	6	0	0	6	1	2	14	1.2



# #31 - N'DEA JONES

FRESHMAN (HS) / PERFORMANCE STUDIES MAJOR  
 FORWARD / 6-2 / LAWRENCEVILLE, GA. (BROOKWOOD HS)

### About N'dea

- A four-star recruit that was named as the No. 18 forward and No. 79 overall prospect by espnW HoopGurlz
- Averaged 8.0 points and 9.5 rebounds over two games in Spain

### Recently

- Scored six points with three rebounds at Arkansas (Feb. 22)
- Had four points and five rebounds against Ole Miss (Feb. 8)
- Sank two free throws against Auburn (Feb. 4)
- Had two points and three rebounds against SMU (Dec. 28)
- Scored four points and grabbed four boards against Hawai'i (Dec. 20)
- Made both of her free throws at USC (Dec. 15), helping the Aggies to a 75-74 win
- Six points and four rebounds against Prairie View A&M (Nov. 28)
- Two points, two blocks and a rebound against UL Lafayette (Nov. 12)

### SEASON GAME-BY-GAME

Opponent	Date	gs	min	Total		3-Pointers		Free throws		Rebounds				pf	a	t/o	blk	stl	pts	avg
				fg-fga	pct	3fg-fga	pct	ft-fa	pct	off	def	tot	avg							
HOUSTON	11/10/17	4	0-0	.000	0-0	.000	2-2	1.000	0	1	1	1.0	1	1	0	0	0	2	2.0	
LOUISIANA-LAFAYETTE	11/12/17	7	1-2	.500	0-0	.000	0-0	.000	1	0	1	1.0	1	0	0	2	1	2	2.0	
OREGON	11/16/17	3	0-0	.000	0-0	.000	0-0	.000	0	1	1	1.0	0	0	0	0	0	0	1.3	
LITTLE ROCK	11/22/17	3	0-1	.000	0-0	.000	0-0	.000	0	1	1	1.0	1	0	0	0	0	0	1.0	
at Texas Tech	11/26/17	2	0-0	.000	0-0	.000	0-0	.000	0	0	0	0.8	1	0	0	0	0	0	0.8	
PRAIRIE VIEW A&M	11/28/17	16	2-3	.667	0-0	.000	2-2	1.000	1	3	4	1.3	0	0	1	1	1	6	1.7	
RICE	11/29/17	dnp	-	-	-	-	-	-	-	-	-	-	-	-	-	-	-	-	-	
WEST VIRGINIA	12/03/17	dnp	-	-	-	-	-	-	-	-	-	-	-	-	-	-	-	-	-	
TCU	12/06/17	4	0-1	.000	0-0	.000	0-0	.000	0	0	0	1.1	1	0	0	0	0	0	1.4	
CENTRAL ARKANSAS	12/09/17	dnp	-	-	-	-	-	-	-	-	-	-	-	-	-	-	-	-	-	
at Southern California	12/15/17	1	0-0	.000	0-0	.000	2-2	1.000	1	0	1	1.1	0	0	0	1	0	2	1.5	
vs Hawaii	12/20/17	14	2-3	.667	0-0	.000	0-0	.000	0	4	4	1.4	1	0	0	0	0	4	1.8	
vs Oregon	12/21/17	1	0-0	.000	0-0	.000	0-0	.000	0	0	0	1.3	0	0	1	0	0	0	1.6	
SMU	12/28/17	8	1-3	.333	0-0	.000	0-0	.000	1	2	3	1.5	2	0	0	0	1	2	1.6	
at South Carolina	12/31/17	3	0-0	.000	0-0	.000	0-0	.000	0	1	1	1.4	0	0	1	1	1	0	1.5	
KENTUCKY	01/04/18	dnp	-	-	-	-	-	-	-	-	-	-	-	-	-	-	-	-	-	
at Auburn	01/07/18	4	0-0	.000	0-0	.000	0-0	.000	0	0	0	1.3	0	0	0	0	0	0	1.4	
TENNESSEE	01/11/18	2	0-1	.000	0-0	.000	0-0	.000	0	0	0	1.2	0	0	0	0	0	0	1.3	
GEORGIA	01/14/18	dnp	-	-	-	-	-	-	-	-	-	-	-	-	-	-	-	-	-	
at Alabama	01/18/18	6	0-1	.000	0-0	.000	1-2	.500	0	1	1	1.2	1	0	0	1	0	1	1.3	
LSU	01/22/18	dnp	-	-	-	-	-	-	-	-	-	-	-	-	-	-	-	-	-	
at Vanderbilt	01/28/18	7	0-1	.000	0-0	.000	0-0	.000	0	0	0	1.1	1	0	0	0	1	0	1.2	
at Tennessee	02/01/18	dnp	-	-	-	-	-	-	-	-	-	-	-	-	-	-	-	-	-	
AUBURN	02/04/18	11	0-1	.000	0-0	.000	2-2	1.000	0	1	1	1.1	3	0	1	0	0	2	1.2	
OLE MISS	02/08/18	11	2-3	.667	0-0	.000	0-0	.000	1	4	5	1.3	2	0	0	0	1	4	1.4	
at LSU	02/11/18	dnp	-	-	-	-	-	-	-	-	-	-	-	-	-	-	-	-	-	
FLORIDA	02/15/18	dnp	-	-	-	-	-	-	-	-	-	-	-	-	-	-	-	-	-	
at Mississippi State	02/18/18	6	0-1	.000	0-0	.000	0-2	.000	1	1	2	1.4	0	0	0	0	0	0	1.3	
at Arkansas	02/22/18	13	3-3	1.000	0-0	.000	0-0	.000	0	3	3	1.5	3	0	0	0	0	6	1.6	
MISSOURI	02/25/18	dnp	-	-	-	-	-	-	-	-	-	-	-	-	-	-	-	-	-	
vs Arkansas	03/01/18	10	0-0	.000	0-0	.000	1-2	.500	0	4	4	1.6	0	0	0	1	0	1	1.5	
vs LSU	03/02/18	dnp	-	-	-	-	-	-	-	-	-	-	-	-	-	-	-	-	-	
vs Mississippi State	03/03/18	3	0-0	.000	0-0	.000	0-0	.000	0	0	0	1.5	0	0	0	0	0	0	1.5	
DRAKE	03/16/18	1	0-0	.000	0-0	.000	0-0	.000	0	0	0	1.4	0	0	0	0	0	0	1.4	
DEPAUL	03/18/18	dnp	-	-	-	-	-	-	-	-	-	-	-	-	-	-	-	-	-	
Totals		0	140	11-24	.458	0-0	.000	10-14	.714	6	27	33	1.4	18	1	4	7	6	32	1.4

### SEASON/CAREER HIGHS

<b>Points</b>	6, 2x last: Arkansas, 2/22/18
<b>Rebounds</b>	5, Ole Miss, 2/8/18
<b>Assists</b>	1, Houston, 11/10/17
<b>Blocks</b>	2, Louisiana-Lafayette, 11/12/17
<b>Steals</b>	1, 6x last: Ole Miss, 2/8/18
<b>FG made</b>	3, at Arkansas, 2/22/18
<b>FT made</b>	2, 4x last: Auburn, 2/4/18

### PERFORMANCES

'17-'18 Career

### CAREER STATS

Season	gp-gs	min/avg	Total		3-Point		F-Throws		Rebounds				Scoring							
			fg-fga	pct	fg-fga	pct	ft-fa	pct	off	def	tot	avg	pf	fo	ast	to	blk	stl	pts	avg
2017-18	23-0	140/6.1	11-24	.458	0-0	.000	10-14	.714	6	27	33	1.4	18	0	1	4	7	6	32	1.4
TOTAL	23-0	140/6.1	11-24	.458	0-0	.000	10-14	.714	6	27	33	1.4	18	0	1	4	7	6	32	1.4



# #34 - CAYLINNE MARTIN

RS JUNIOR (JC) / UNIVERSITY STUDIES - LEADERSHIP MAJOR  
 FORWARD-CENTER / 6-3 / HOUSTON, TEXAS (LANGHAM CREEK HS / McLENNAN CC)

### About Caylinne

- Was with the Aggies for the 2016-17 season, but redshirted
- Named a junior college All-American at McLennan CC
- Touted as the No. 6 prospect at her position and the No. 21 junior college prospect by Collegiate Girls Basketball Report

### Recently

- Four points in the SEC Second Round against Arkansas (Mar. 1)
- Four points and two rebounds at Arkansas (Feb. 22)
- Started and had five rebounds at No. 2 Mississippi State (Feb. 18)
- Scored two points against Florida (Feb. 15)
- Had two points and a steal against Ole Miss (Feb. 8)
- Had nine points, going a perfect 4-for-4 from the field, against Hawai'i (Dec. 20)
- Four points with a block and a steal against Central Arkansas (Dec. 9)
- Scored eight points with five rebounds against Prairie View A&M (Nov. 28)

### SEASON GAME-BY-GAME

Opponent	Date	gs	min	Total		3-Pointers		Free throws		Rebounds			pf	a	t/o	blk	stl	pts	avg	
				fg-fga	pct	3fg-fga	pct	ft-fa	pct	off	def	tot								avg
HOUSTON	11/10/17	4	0-1	.000	0-0	.000	2-2	1.000	1	0	1	1.0	0	0	0	1	0	2	2.0	
LOUISIANA-LAFAYETTE	11/12/17	3	0-0	.000	0-0	.000	0-0	.000	0	1	1	1.0	2	0	0	0	0	0	1.0	
OREGON	11/16/17	3	1-2	.500	0-0	.000	0-1	.000	0	0	0	0.7	1	0	0	0	0	2	1.3	
LITTLE ROCK	11/22/17	5	0-2	.000	0-0	.000	0-0	.000	1	0	1	0.8	1	0	0	0	0	0	1.0	
at Texas Tech	11/26/17	4	0-2	.000	0-0	.000	0-0	.000	0	2	2	1.0	2	0	1	0	0	0	0.8	
PRAIRIE VIEW A&M	11/28/17	13	3-6	.500	0-0	.000	2-7	.286	3	2	5	1.7	0	0	2	0	1	8	2.0	
RICE	11/29/17	dnp	-	-	-	-	-	-	-	-	-	-	-	-	-	-	-	-	-	
WEST VIRGINIA	12/03/17	dnp	-	-	-	-	-	-	-	-	-	-	-	-	-	-	-	-	-	
TCU	12/06/17	2	0-2	.000	0-0	.000	0-0	.000	1	1	2	1.7	1	0	0	0	0	0	1.7	
CENTRAL ARKANSAS	12/09/17	7	2-2	1.000	0-0	.000	0-0	.000	0	0	0	1.5	0	0	1	1	1	4	2.0	
at Southern California	12/15/17	14	1-5	.200	0-0	.000	0-0	.000	1	0	1	1.4	1	0	0	1	0	2	2.0	
vs Hawaii	12/20/17	12	4-4	1.000	0-0	.000	1-2	.500	1	0	1	1.4	0	0	0	0	0	9	2.7	
vs Oregon	12/21/17	3	0-0	.000	0-0	.000	0-0	.000	0	0	0	1.3	3	0	1	0	0	0	2.5	
SMU	12/28/17	5	0-3	.000	0-0	.000	0-0	.000	0	0	0	1.2	1	0	0	0	0	0	2.3	
at South Carolina	12/31/17	11	0-1	.000	0-0	.000	0-0	.000	0	0	0	1.1	4	0	0	0	0	0	2.1	
KENTUCKY	01/04/18	dnp	-	-	-	-	-	-	-	-	-	-	-	-	-	-	-	-	-	
at Auburn	01/07/18	dnp	-	-	-	-	-	-	-	-	-	-	-	-	-	-	-	-	-	
TENNESSEE	01/11/18	dnp	-	-	-	-	-	-	-	-	-	-	-	-	-	-	-	-	-	
GEORGIA	01/14/18	dnp	-	-	-	-	-	-	-	-	-	-	-	-	-	-	-	-	-	
at Alabama	01/18/18	2	0-0	.000	0-0	.000	0-2	.000	0	1	1	1.1	2	0	1	0	0	0	1.9	
LSU	01/22/18	2	1-1	1.000	0-0	.000	0-0	.000	0	0	0	1.0	0	0	0	0	0	2	1.9	
at Vanderbilt	01/28/18	13	0-1	.000	0-0	.000	0-0	.000	0	1	1	1.0	1	0	0	1	1	0	1.8	
at Tennessee	02/01/18	dnp	-	-	-	-	-	-	-	-	-	-	-	-	-	-	-	-	-	
AUBURN	02/04/18	5	0-0	.000	0-0	.000	0-0	.000	0	2	2	1.1	2	0	0	0	0	0	1.7	
OLE MISS	02/08/18	7	0-1	.000	0-0	.000	2-2	1.000	0	0	0	1.0	0	0	0	0	1	2	1.7	
at LSU	02/11/18	2	1-1	1.000	0-0	.000	0-0	.000	1	0	1	1.0	0	0	0	1	0	2	1.7	
FLORIDA	02/15/18	5	0-0	.000	0-0	.000	2-2	1.000	0	0	0	1.0	2	0	0	0	0	2	1.8	
at Mississippi State	02/18/18	* 10	1-1	1.000	0-0	.000	0-0	.000	3	2	5	1.1	3	0	0	0	0	2	1.8	
at Arkansas	02/22/18	11	2-3	.667	0-0	.000	0-0	.000	0	2	2	1.2	1	0	2	0	0	4	1.9	
MISSOURI	02/25/18	2	0-0	.000	0-0	.000	0-0	.000	0	0	0	1.1	0	0	0	0	0	0	1.8	
vs Arkansas	03/01/18	14	2-6	.333	0-0	.000	0-0	.000	0	2	2	1.2	3	0	1	1	0	4	1.9	
vs LSU	03/02/18	dnp	-	-	-	-	-	-	-	-	-	-	-	-	-	-	-	-	-	
vs Mississippi State	03/03/18	1	1-1	1.000	0-0	.000	0-0	.000	0	0	0	1.1	0	0	0	0	0	2	1.9	
DRAKE	03/16/18	6	1-2	.500	0-0	.000	0-0	.000	0	1	1	1.1	1	0	2	0	0	2	1.9	
DEPAUL	03/18/18	1	0-0	.000	0-0	.000	0-0	.000	0	0	0	1.1	0	0	0	0	0	0	1.8	
Totals		1	167	20-47	.426	0-0	.000	9-18	.500	12	17	29	1.1	31	0	11	6	4	49	1.8

### SEASON/CAREER HIGHS

<b>Points</b>	9, vs. Hawai'i, 12/20/17
<b>Rebounds</b>	5, 2x last: at Miss. St., 2/18/18
<b>Assists</b>	None
<b>Steals</b>	1, 4x last: Ole Miss, 2/8/18
<b>Blocks</b>	1, 6x last: vs Arkansas, 3/1/18
<b>FG made</b>	4, vs. Hawai'i, 12/20/17
<b>FT made</b>	2, 4x last: Florida, 2/15/18

### PERFORMANCES

'17-'18 Career

### CAREER STATS

Season	gp-gs	min/avg	Total		3-Point		F-Throws		Rebounds				Scoring							
			fg-fga	pct	fg-fga	pct	ft-fa	pct	off	def	tot	avg	pf	fo	ast	to	blk	stl	pts	avg
2017-18	27-1	167/6.2	20-47	.426	0-0	.000	9-18	.500	12	17	29	1.1	31	0	0	11	6	4	49	1.8
TOTAL	27-1	167/6.2	20-47	.426	0-0	.000	9-18	.500	12	17	29	1.1	31	0	0	11	6	4	49	1.8



# #40 - CIERA JOHNSON

SOPHOMORE (TR) / FINANCE MAJOR  
 CENTER / 6-4 / DUNCANVILLE, TEXAS (DUNCANVILLE HS / LOUISVILLE)

## About Ciera

- Sitting out 2017-18 season due to NCAA transfer rules

## SEASON GAME-BY-GAME

### CAREER HIGHS

**Points** 18, Belmont, 11/13/16 ^  
**Rebounds** 9, at Middle Tennessee, 11/16/16 ^  
**Assists** 2, 3 times  
**Steals** 4, Bowling Green, 11/19/16 ^  
**Blocks** 2, Evansville, 12/18/16 ^  
**FG made** 6, Belmont, 11/13/16 ^  
**FT made** 6, Belmont, 11/13/16 ^

^ - Set at Louisville

### PERFORMANCES

	'17-'18	Career
<b>10+ Points</b>		0/2
<b>4+ Steals</b>		0/1

\* - A&M career total/combined Louisville and A&M total

## CAREER STATS





TEXAS A&M SEC-ONLY STATISTICS

RECORD:	OVERALL	HOME	AWAY	NEUTRAL
ALL GAMES	11-5	7-1	4-4	0-0
CONFERENCE	11-5	7-1	4-4	0-0
NON-CONFERENCE	0-0	0-0	0-0	0-0

#	Player	gp-gs	min	avg	Total		3-Point		F-Throw		Rebounds				pf	dq	a	to	blk	stl	pts	avg
					fg-fga	fg%	3fg-fga	3fg%	ft-fta	ft%	off	def	tot	avg								
03	Chennedy Carter	16-13	546	34.1	139-332	.419	28-89	.315	61-80	.763	14	47	61	3.8	47	0	63	54	4	34	367	22.9
00	Khaalia Hillsman	16-15	544	34.0	88-142	.620	0-0	.000	61-77	.792	58	61	119	7.4	45	0	6	20	22	7	237	14.8
12	Danni Williams	16-16	590	36.9	78-178	.438	30-72	.417	37-44	.841	4	48	52	3.3	24	0	37	28	0	18	223	13.9
05	Anriel Howard	16-16	555	34.7	61-149	.409	5-18	.278	64-80	.800	62	118	180	11.3	46	3	38	31	3	15	191	11.9
21	Jasmine Lumpkin	16-16	522	32.6	50-99	.505	0-0	.000	32-42	.762	39	70	109	6.8	51	0	37	32	9	20	132	8.3
11	Kayla Wells	16-2	188	11.8	15-32	.469	1-2	.500	12-12	1.000	9	16	25	1.6	10	0	11	25	0	0	43	2.7
14	Jada Walton	9-0	63	7.0	4-12	.333	2-5	.400	4-4	1.000	5	8	13	1.4	7	0	2	4	1	2	14	1.6
31	N'dea Jones	9-0	63	7.0	5-11	.455	0-0	.000	3-6	.500	2	11	13	1.4	10	0	0	2	2	3	13	1.4
34	Caylinne Martin	11-1	70	6.4	5-9	.556	0-0	.000	4-6	.667	4	8	12	1.1	15	0	0	3	2	2	14	1.3
04	Lulu Mckinney	13-1	95	7.3	2-16	.125	1-10	.100	2-2	1.000	1	4	5	0.4	10	0	12	5	0	6	7	0.5
30	Emer Nichols	4-0	14	3.5	1-4	.250	0-0	.000	0-0	.000	3	1	4	1.0	2	0	0	3	0	1	2	0.5
Team											29	23	52		1		1					
Total.....		16	3250		448-984	.455	67-196	.342	280-353	.793	230	415	645	40.3	268	3	206	208	43	108	1243	77.7
Opponents.....		16	3250		419-998	.420	107-331	.323	161-233	.691	185	333	518	32.4	288	5	237	214	61	81	1106	69.1

TEAM STATISTICS	TAMU	OPP	Date	Opponent	Score	Att.
SCORING	1243	1106	* 12/31/17	at South Carolina	L 59-61	13431
Points per game	77.7	69.1	* 01/04/18	KENTUCKY	W 74-70	3662
Scoring margin	+8.6	-	* 01/07/18	at Auburn	W 82-73	1980
FIELD GOALS-ATT	448-984	419-998	* 01/11/18	TENNESSEE	Wot 79-76	5043
Field goal pct	.455	.420	* 01/14/18	GEORGIA	Lot 84-92	4702
3 POINT FG-ATT	67-196	107-331	* 01/18/18	at Alabama	W 73-54	2117
3-point FG pct	.342	.323	* 01/22/18	LSU	W 69-59	3506
3-pt FG made per game	4.2	6.7	* 01/28/18	at Vanderbilt	W 91-67	3009
FREE THROWS-ATT	280-353	161-233	* 02/01/18	at Tennessee	L 67-82	8841
Free throw pct	.793	.691	* 02/04/18	AUBURN	W 78-59	5127
F-Throws made per game	17.5	10.1	* 02/08/18	OLE MISS	W 83-54	3252
REBOUNDS	645	518	* 02/11/18	at LSU	L 78-80	2103
Rebounds per game	40.3	32.4	* 02/15/18	FLORIDA	W 85-80	4000
Rebounding margin	+7.9	-	* 02/18/18	at Mississippi State	L 55-76	9933
ASSISTS	206	237	* 02/22/18	at Arkansas	W 104-60	1375
Assists per game	12.9	14.8	* 02/25/18	MISSOURI	W 82-63	6627
TURNOVERS	208	214	* - Conference game			
Turnovers per game	13.0	13.4				
Turnover margin	+0.4	-				
Assist/turnover ratio	1.0	1.1				
STEALS	108	81				
Steals per game	6.8	5.1				
BLOCKS	43	61				
Blocks per game	2.7	3.8				
ATTENDANCE	35919	42789				
Home games-Avg/Game	8-4490	8-5349				
Neutral site-Avg/Game	-	0-0				

Score by Periods	1st	2nd	3rd	4th	OT	Totals
Texas A&M	295	296	365	267	20	1243
Opponents	274	230	281	296	25	1106

## TEXAS A&amp;M NCAA TOURNAMENT-ONLY STATISTICS

RECORD:	OVERALL	HOME	AWAY	NEUTRAL
ALL GAMES	2-0	2-0	0-0	0-0
CONFERENCE	0-0	0-0	0-0	0-0
NON-CONFERENCE	2-0	2-0	0-0	0-0

#	Player	gp-gs	min	avg	Total		3-Point		F-Throw		Rebounds				pf	dq	a	to	blk	stl	pts	avg
					fg-fga	fg%	3fg-fga	3fg%	ft-fta	ft%	off	def	tot	avg								
03	Chennedy Carter	2-2	77	38.5	21-48	.438	10-15	.667	11-15	.733	1	7	8	4.0	3	0	14	5	0	6	63	31.5
05	Anriel Howard	2-2	79	39.5	15-23	.652	0-3	.000	2-5	.400	11	18	29	14.5	2	0	6	4	1	4	32	16.0
00	Khaalia Hillsman	2-2	59	29.5	11-18	.611	0-0	.000	6-8	.750	7	5	12	6.0	2	0	2	3	1	2	28	14.0
12	Danni Williams	2-2	79	39.5	8-23	.348	4-12	.333	6-6	1.000	0	4	4	2.0	0	0	4	2	0	1	26	13.0
11	Kayla Wells	2-0	42	21.0	6-10	.600	0-1	.000	3-3	1.000	4	1	5	2.5	3	0	0	2	0	0	15	7.5
21	Jasmine Lumpkin	2-2	53	26.5	0-10	.000	0-0	.000	3-3	1.000	3	8	11	5.5	4	0	0	1	0	5	3	1.5
34	Caylinne Martin	2-0	7	3.5	1-2	.500	0-0	.000	0-0	.000	0	1	1	0.5	1	0	0	2	0	0	2	1.0
04	Lulu McKinney	2-0	2	1.0	0-0	.000	0-0	.000	0-0	.000	0	0	0	0.0	0	0	0	0	0	0	0	0.0
31	N'dea Jones	1-0	1	1.0	0-0	.000	0-0	.000	0-0	.000	0	0	0	0.0	0	0	0	0	0	0	0	0.0
14	Jada Walton	1-0	1	1.0	0-0	.000	0-0	.000	0-0	.000	0	0	0	0.0	0	0	0	0	0	0	0	0.0
Team											3	3	6						1			
Total.....		2	400		62-134	.463	14-31	.452	31-40	.775	29	47	76	38.0	15	0	26	20	2	18	169	84.5
Opponents.....		2	400		63-129	.488	20-55	.364	9-12	.750	17	46	63	31.5	38	0	53	25	4	7	155	77.5

TEAM STATISTICS	TAMU	OPP	Date	Opponent	Score	Att.
SCORING	169	155	03/16/18	DRAKE	w 89-76	2835
Points per game	84.5	77.5	03/18/18	DEPAUL	w 80-79	3162
Scoring margin	+7.0	-				
FIELD GOALS-ATT	62-134	63-129	* - Conference game			
Field goal pct	.463	.488				
3 POINT FG-ATT	14-31	20-55				
3-point FG pct	.452	.364				
3-pt FG made per game	7.0	10.0				
FREE THROWS-ATT	31-40	9-12				
Free throw pct	.775	.750				
F-Throws made per game	15.5	4.5				
REBOUNDS	76	63				
Rebounds per game	38.0	31.5				
Rebounding margin	+6.5	-				
ASSISTS	26	53				
Assists per game	13.0	26.5				
TURNOVERS	20	25				
Turnovers per game	10.0	12.5				
Turnover margin	+2.5	-				
Assist/turnover ratio	1.3	2.1				
STEALS	18	7				
Steals per game	9.0	3.5				
BLOCKS	2	4				
Blocks per game	1.0	2.0				
ATTENDANCE	5997	0				
Home games-Avg/Game	2-2998	0-0				
Neutral site-Avg/Game	-	0-0				

Score by Periods	1st	2nd	3rd	4th	Totals
Texas A&M	40	45	44	40	169
Opponents	44	41	43	27	155

Texas A&M Game-By-Game

Opponent	Date	Score	W	Total		3-Pointers		Free throws		Rebounds				pf	a	t/o	blk	stl	pts	avg
				fg-fga	pct	3fg-fga	pct	ft-fla	pct	off	def	tot	avg							
HOUSTON	11/10/17	83-65	W	23-56	.411	6-12	.500	31-36	.861	12	31	43	43.0	18	14	18	5	7	83	83.0
LOUISIANA-LAFAYETTE	11/12/17	83-62	W	28-58	.483	5-13	.385	22-30	.733	18	28	46	44.5	21	13	16	4	10	83	83.0
OREGON	11/16/17	68-83	L	27-74	.365	4-14	.286	10-15	.667	14	28	42	43.7	21	13	13	1	4	68	78.0
LITTLE ROCK	11/22/17	66-49	W	25-57	.439	3-5	.600	13-15	.867	16	28	44	43.8	12	8	19	2	5	66	75.0
at Texas Tech	11/26/17	90-56	W	35-73	.479	10-14	.714	10-16	.625	13	26	39	42.8	20	14	6	1	10	90	78.0
PRAIRIE VIEW A&M	11/28/17	98-70	W	35-72	.486	4-11	.364	24-32	.750	21	31	52	44.3	16	20	14	7	12	98	81.3
RICE	11/29/17	82-76	W	32-58	.552	4-14	.286	14-21	.667	18	14	32	42.6	13	17	15	2	9	82	81.4
WEST VIRGINIA	12/03/17	56-70	L	20-60	.333	4-16	.250	12-21	.571	15	26	41	42.4	12	10	17	6	8	56	78.2
TCU	12/06/17	71-58	W	24-61	.393	1-8	.125	22-27	.815	14	28	42	42.3	15	15	11	5	5	71	77.4
CENTRAL ARKANSAS	12/09/17	72-61	W	29-63	.460	1-9	.111	13-15	.867	20	16	36	41.7	10	20	8	9	10	72	76.9
at Southern California	12/15/17	75-74	W	27-65	.415	5-18	.278	16-24	.667	16	29	45	42.0	18	8	12	6	7	75	76.7
vs Hawaii	12/20/17	103-59	W	40-60	.667	10-16	.625	13-16	.813	10	35	45	42.2	12	23	11	2	5	103	78.9
vs Oregon	12/21/17	62-84	L	25-60	.417	4-11	.364	8-10	.800	14	21	35	41.7	19	15	18	2	2	62	77.6
SMU	12/28/17	79-57	W	28-65	.431	4-20	.200	19-24	.792	14	38	52	42.4	14	19	9	3	6	79	77.7
at South Carolina	12/31/17	59-61	L	24-69	.348	5-16	.313	6-10	.600	16	22	38	42.1	19	12	11	3	8	59	76.5
KENTUCKY	01/04/18	74-70	W	24-51	.471	8-15	.533	18-22	.818	12	22	34	41.6	16	15	12	2	4	74	76.3
at Auburn	01/07/18	82-73	W	29-53	.547	1-8	.125	23-34	.676	14	27	41	41.6	15	12	18	1	6	82	76.6
TENNESSEE	01/11/18	79-76	Wot	27-74	.365	4-14	.286	21-26	.808	15	30	45	41.8	13	10	10	6	7	79	76.8
GEORGIA	01/14/18	84-92	Lot	28-87	.322	3-16	.188	25-28	.893	28	24	52	42.3	22	10	12	2	8	84	77.2
at Alabama	01/18/18	73-54	W	25-55	.455	3-10	.300	20-27	.741	15	30	45	42.5	21	9	15	7	6	73	76.9
LSU	01/22/18	69-59	W	22-48	.458	1-8	.125	24-32	.750	12	27	39	42.3	14	16	14	1	4	69	76.6
at Vanderbilt	01/28/18	91-67	W	33-69	.478	3-11	.273	22-24	.917	19	24	43	42.3	19	12	15	3	10	91	77.2
at Tennessee	02/01/18	67-82	L	30-62	.484	2-7	.286	5-7	.714	9	26	35	42.0	15	13	19	3	9	67	76.8
AUBURN	02/04/18	78-59	W	28-50	.560	6-15	.400	16-22	.727	11	23	34	41.7	16	22	19	1	11	78	76.8
OLE MISS	02/08/18	83-54	W	26-63	.413	6-15	.400	25-29	.862	20	30	50	42.0	17	17	12	1	9	83	77.1
at LSU	02/11/18	78-80	L	33-58	.569	5-13	.385	7-10	.700	12	21	33	41.7	20	14	12	3	3	78	77.1
FLORIDA	02/15/18	85-80	W	30-62	.484	5-11	.455	20-24	.833	13	22	35	41.4	14	10	6	3	5	85	77.4
at Mississippi State	02/18/18	55-76	L	18-57	.316	1-12	.083	18-23	.783	14	29	43	41.5	21	3	16	0	4	55	76.6
at Arkansas	02/22/18	104-60	W	41-72	.569	9-14	.643	13-16	.813	13	35	48	41.7	13	21	9	4	6	104	77.6
MISSOURI	02/25/18	82-63	W	30-54	.556	5-11	.455	17-19	.895	7	23	30	41.3	13	10	8	3	8	82	77.7
vs Arkansas	03/01/18	82-52	W	33-66	.500	9-16	.563	7-8	.875	14	49	63	42.0	10	19	18	9	5	82	77.8
vs LSU	03/02/18	75-69	W	26-54	.481	3-13	.231	20-24	.833	7	31	38	41.9	15	14	16	4	6	75	77.8
vs Mississippi State	03/03/18	55-70	L	22-59	.373	3-12	.250	8-9	.889	15	28	43	41.9	14	5	16	5	4	55	77.1
DRAKE	03/16/18	89-76	W	36-68	.529	7-16	.438	10-11	.909	9	21	30	41.6	6	19	11	0	14	89	77.4
DEPAUL	03/18/18	80-79	W	26-66	.394	7-15	.467	21-29	.724	20	26	46	41.7	9	7	9	2	4	80	77.5
Texas A&M		2712		989-2179	.454	161-449	.359	573-736	.779	510	949	1459	41.7	543	479	465	118	241	2712	77.5
Opponents		2376		904-2212	.409	234-716	.327	334-475	.703	402	740	1142	32.6	631	542	456	116	194	2376	67.9

Games played: 35  
 Points/game: 77.5  
 FG Pct: 45.4  
 3FG Pct: 35.9  
 FT Pct: 77.9

Rebounds/game: 41.7  
 Assists/game: 13.7  
 Turnovers/game: 13.3  
 Assist/turnover ratio: 1.0  
 Steals/game: 6.9  
 Blocks/game: 3.4



## Opponent Game-By-Game

Opponent	Date	Score	W	Total		3-Pointers		Free throws		Rebounds				pf	a	t/o	blk	stl	pts	avg
				fg-fga	pct	3fg-fga	pct	ft-fita	pct	off	def	tot	avg							
HOUSTON	11/10/17	83-65	W	23-65	.354	6-14	.429	13-18	.722	14	24	38	38.0	25	14	18	4	12	65	65.0
LOUISIANA-LAFAYETTE	11/12/17	83-62	W	23-59	.390	6-18	.333	10-17	.588	14	14	28	33.0	23	15	15	2	4	62	63.5
OREGON	11/16/17	68-83	L	31-62	.500	7-19	.368	14-20	.700	7	35	42	36.0	20	25	15	3	3	83	70.0
LITTLE ROCK	11/22/17	66-49	W	20-58	.345	1-8	.125	8-8	1.000	10	16	26	33.5	18	12	15	5	8	49	64.8
at Texas Tech	11/26/17	90-56	W	20-59	.339	5-23	.217	11-17	.647	15	26	41	35.0	18	14	19	4	3	56	63.0
PRAIRIE VIEW A&M	11/28/17	98-70	W	24-72	.333	7-21	.333	15-21	.714	17	19	36	35.2	22	13	17	4	6	70	64.2
RICE	11/29/17	82-76	W	27-49	.551	15-27	.556	7-9	.778	8	12	20	33.0	18	21	18	0	8	76	65.9
WEST VIRGINIA	12/03/17	56-70	L	30-69	.435	6-18	.333	4-6	.667	14	29	43	34.2	16	21	13	4	10	70	66.4
TCU	12/06/17	71-58	W	22-63	.349	2-16	.125	12-18	.667	14	27	41	35.0	23	12	12	5	6	58	65.4
CENTRAL ARKANSAS	12/09/17	72-61	W	25-52	.481	7-16	.438	4-5	.800	12	14	26	34.1	13	13	16	2	3	61	65.0
at Southern California	12/15/17	75-74	W	27-66	.409	6-24	.250	14-16	.875	8	26	34	34.1	21	17	8	1	5	74	65.8
vs Hawaii	12/20/17	103-59	W	26-70	.371	5-24	.208	2-6	.333	11	11	22	33.1	16	12	9	0	2	59	65.2
vs Oregon	12/21/17	62-84	L	27-50	.540	12-24	.500	18-22	.818	3	21	24	32.4	15	11	12	3	9	84	66.7
SMU	12/28/17	79-57	W	21-69	.304	7-19	.368	8-12	.667	13	24	37	32.7	19	15	10	3	3	57	66.0
at South Carolina	12/31/17	59-61	L	24-59	.407	3-9	.333	10-18	.556	12	30	42	33.3	13	14	17	7	4	61	65.7
KENTUCKY	01/04/18	74-70	W	27-61	.443	7-18	.389	9-10	.900	11	16	27	32.9	19	15	9	0	3	70	65.9
at Auburn	01/07/18	82-73	W	27-68	.397	3-17	.176	16-16	1.000	14	15	29	32.7	25	16	9	1	10	73	66.4
TENNESSEE	01/11/18	79-76	Wot	31-73	.425	5-19	.263	9-11	.818	12	32	44	33.3	18	20	16	5	3	76	66.9
GEORGIA	01/14/18	84-92	Lot	29-67	.433	12-30	.400	22-28	.786	15	33	48	34.1	23	17	18	12	2	92	68.2
at Alabama	01/18/18	73-54	W	20-58	.345	6-19	.316	8-17	.471	13	18	31	34.0	20	11	13	2	11	54	67.5
LSU	01/22/18	69-59	W	24-62	.387	2-17	.118	9-13	.692	12	17	29	33.7	21	11	12	2	8	59	67.1
at Vanderbilt	01/28/18	91-67	W	27-56	.482	5-16	.313	8-12	.667	8	16	24	33.3	21	12	20	0	3	67	67.1
at Tennessee	02/01/18	67-82	L	32-65	.492	7-18	.389	11-16	.688	10	25	35	33.3	11	16	13	2	8	82	67.7
AUBURN	02/04/18	78-59	W	23-55	.418	6-24	.250	7-12	.583	12	14	26	33.0	23	16	21	3	10	59	67.4
OLE MISS	02/08/18	83-54	W	19-59	.322	8-27	.296	8-14	.571	10	18	28	32.8	20	13	13	5	5	54	66.8
at LSU	02/11/18	78-80	L	32-60	.533	5-13	.385	11-20	.550	9	14	23	32.5	14	13	5	3	5	80	67.3
FLORIDA	02/15/18	85-80	W	31-62	.500	13-29	.448	5-8	.625	11	23	34	32.5	16	23	12	2	1	80	67.8
at Mississippi State	02/18/18	55-76	L	29-64	.453	10-21	.476	8-12	.667	8	28	36	32.6	15	13	10	3	3	76	68.1
at Arkansas	02/22/18	104-60	W	21-69	.304	6-27	.222	12-15	.800	13	15	28	32.5	13	11	11	5	1	60	67.8
MISSOURI	02/25/18	82-63	W	23-60	.383	9-27	.333	8-11	.727	15	19	34	32.5	16	16	15	1	4	63	67.7
vs Arkansas	03/01/18	82-52	W	20-81	.247	6-33	.182	6-8	.750	12	20	32	32.5	5	9	5	3	10	52	67.2
vs LSU	03/02/18	75-69	W	28-76	.368	1-8	.125	12-17	.706	18	21	39	32.7	19	15	10	4	7	69	67.2
vs Mississippi State	03/03/18	55-70	L	28-65	.431	8-18	.444	6-10	.600	10	22	32	32.7	14	13	5	4	7	70	67.3
DRAKE	03/16/18	89-76	W	33-62	.532	8-24	.333	2-3	.667	7	22	29	32.6	17	29	18	2	4	76	67.6
DEPAUL	03/18/18	80-79	W	30-67	.448	12-31	.387	7-9	.778	10	24	34	32.6	21	24	7	2	3	79	67.9
Opponents		2376		904-2212	.409	234-716	.327	334-475	.703	402	740	1142	32.6	631	542	456	116	194	2376	67.9
Texas A&M		2712		989-2179	.454	161-449	.359	573-736	.779	510	949	1459	41.7	543	479	465	118	241	2712	77.5

Games played: 35

Points/game: 67.9

FG Pct: 40.9

3FG Pct: 32.7

FT Pct: 70.3

Rebounds/game: 32.6

Assists/game: 15.5

Turnovers/game: 13.0

Assist/turnover ratio: 1.2

Steals/game: 5.5

Blocks/game: 3.3

## Texas A&amp;M Individual Game Highs

Points	46		Chennedy Carter at Southern California (12/15/17)
	37		Chennedy Carter vs DePaul (03/18/18)
	36		Chennedy Carter at South Carolina (12/31/17)
	31		Chennedy Carter at Mississippi State (02/18/18)
	31		Chennedy Carter vs Georgia (01/14/18)
Field Goals Made	31		Khaalia Hillsman at Auburn (01/07/18)
	17		Chennedy Carter at Southern California (12/15/17)
Field Goal Att.	15		Chennedy Carter at South Carolina (12/31/17)
	37		Chennedy Carter at South Carolina (12/31/17)
FG Pct (min 5 made)	31		Chennedy Carter vs Tennessee (01/11/18)
	1.000	(12-12)	Khaalia Hillsman vs Hawaii (12/20/17)
3-Point FG Made	1.000	(6-6)	Khaalia Hillsman vs LSU (03/02/18)
	7		Chennedy Carter vs DePaul (03/18/18)
	5		Danni Williams vs Kentucky (01/04/18)
	5		Danni Williams vs Hawaii (12/20/17)
	5		Danni Williams vs Houston (11/10/17)
3-Point FG Att.	10		Chennedy Carter vs SMU (12/28/17)
	10		Danni Williams vs Rice (11/29/17)
3-Pt FG Pct (min 2 made)	1.000	(3-3)	Anriel Howard at Arkansas (02/22/18)
	1.000	(3-3)	Chennedy Carter at Texas Tech (11/26/17)
	1.000	(3-3)	Danni Williams vs Little Rock (11/22/17)
	1.000	(2-2)	Chennedy Carter vs Missouri (02/25/18)
Free Throws Made	12		Chennedy Carter vs LSU (03/02/18)
	11		Chennedy Carter vs Georgia (01/14/18)
	11		Khaalia Hillsman at Auburn (01/07/18)
	11		Chennedy Carter vs Houston (11/10/17)
	Free Throw Att.	14	
12			Chennedy Carter vs LSU (03/02/18)
12			Chennedy Carter vs Georgia (01/14/18)
12			Anriel Howard vs Kentucky (01/04/18)
12			Chennedy Carter vs Houston (11/10/17)
FT Pct (min 3 made)	1.000	(12-12)	Chennedy Carter vs LSU (03/02/18)
	1.000	(8-8)	Anriel Howard at Mississippi State (02/18/18)
	1.000	(8-8)	Khaalia Hillsman vs Kentucky (01/04/18)
	1.000	(7-7)	Danni Williams vs Tennessee (01/11/18)
	1.000	(6-6)	Danni Williams vs DePaul (03/18/18)
	1.000	(6-6)	Khaalia Hillsman vs Tennessee (01/11/18)
	1.000	(5-5)	Khaalia Hillsman vs LSU (03/02/18)
	1.000	(5-5)	Chennedy Carter vs Missouri (02/25/18)
	1.000	(5-5)	Danni Williams at Alabama (01/18/18)
	1.000	(5-5)	Jasmine Lumpkin vs Georgia (01/14/18)
	1.000	(4-4)	Danni Williams vs Missouri (02/25/18)
	1.000	(4-4)	Danni Williams at Arkansas (02/22/18)
	1.000	(4-4)	Khaalia Hillsman at Vanderbilt (01/28/18)
	1.000	(4-4)	Khaalia Hillsman vs Georgia (01/14/18)
	1.000	(4-4)	Anriel Howard vs Tennessee (01/11/18)
	1.000	(4-4)	Danni Williams vs Hawaii (12/20/17)
	1.000	(4-4)	Chennedy Carter vs Prairie View A&M (11/28/17)
	1.000	(4-4)	Lulu Mckinney vs Prairie View A&M (11/28/17)
	1.000	(4-4)	Khaalia Hillsman vs Little Rock (11/22/17)
	1.000	(3-3)	Jasmine Lumpkin vs DePaul (03/18/18)
1.000	(3-3)	Jasmine Lumpkin vs Mississippi State (03/03/18)	
1.000	(3-3)	Anriel Howard at Arkansas (02/22/18)	

## Opponent Individual Game Highs

Points	37		Gabby Connally vs Georgia (01/14/18)
	27		Chloe Jackson at LSU (02/11/18)
	26		Victoria Vivians at Mississippi State (02/18/18)
	26		Raigyne Louis at LSU (02/11/18)
	26		Maite Cazorla vs Oregon (12/21/17)
Field Goals Made	26		Erica Ogwumike vs Rice (11/29/17)
	11		Raigyne Louis at LSU (02/11/18)
	11		Unique Thompson at Auburn (01/07/18)
	11		Teana Muldrow vs West Virginia (12/03/17)
Field Goal Att.	11		Erica Ogwumike vs Rice (11/29/17)
	22		Victoria Vivians vs Mississippi State (03/03/18)
FG Pct (min 5 made)	21		Chloe Jackson vs LSU (03/02/18)
	1.000	(10-10)	Ruthy Hebard vs Oregon (11/16/17)
3-Point FG Made	.909	(10-11)	Sara Rhine vs Drake (03/16/18)
	6		Mackenzie Engram vs Georgia (01/14/18)
3-Point FG Att.	6		Sabrina Ionescu vs Oregon (12/21/17)
	11		Ashton Millender vs DePaul (03/18/18)
3-Pt FG Pct (min 2 made)	11		Gabby Connally vs Georgia (01/14/18)
	11		Sabrina Ionescu vs Oregon (12/21/17)
	11		Jordyn Penniman vs Prairie View A&M (11/28/17)
	1.000	(2-2)	Cierra Walker at Vanderbilt (01/28/18)
Free Throws Made	1.000	(2-2)	Morgan Smith vs SMU (12/28/17)
	13		Gabby Connally vs Georgia (01/14/18)
Free Throw Att.	11		Janiah McKay at Auburn (01/07/18)
	11		Shala Dobbins vs Prairie View A&M (11/28/17)
	14		Gabby Connally vs Georgia (01/14/18)
FT Pct (min 3 made)	13		Shala Dobbins vs Prairie View A&M (11/28/17)
	1.000	(11-11)	Janiah McKay at Auburn (01/07/18)
	1.000	(6-6)	Maite Cazorla vs Oregon (12/21/17)
	1.000	(4-4)	Chloe Jackson vs LSU (03/02/18)
	1.000	(4-4)	Oti Gildon vs Oregon (12/21/17)
	1.000	(4-4)	Kristen Simon at Southern California (12/15/17)
	1.000	(4-4)	Amy Okonkwo vs TCU (12/06/17)
	1.000	(4-4)	Nicole Iademarco vs Rice (11/29/17)
	1.000	(3-3)	Morgan William vs Mississippi State (03/03/18)
	1.000	(3-3)	Mercedes Russell vs Tennessee (01/11/18)
Rebounds	1.000	(3-3)	Daisa Alexander at Auburn (01/07/18)
	1.000	(3-3)	Aliyah Mazyck at Southern California (12/15/17)
	19		Caliya Robinson vs Georgia (01/14/18)
Assists	15		A'ja Wilson at South Carolina (12/31/17)
	11		Sabrina Ionescu vs Oregon (11/16/17)
Steals	10		Sammie Bachrodt vs Drake (03/16/18)
	5		Anastasia Hayes at Tennessee (02/01/18)
Blocked Shots	5		Chania Ray vs West Virginia (12/03/17)
	10		Promise Taylor vs Ole Miss (02/08/18)
Turnovers	8		Caliya Robinson vs Georgia (01/14/18)
	6		Janiah McKay vs Auburn (02/04/18)
	6		Anastasia Hayes at Tennessee (02/01/18)
	6		Chelsie Hall at Vanderbilt (01/28/18)
	6		Nicole Iademarco vs Rice (11/29/17)
Fouls	6		Alexis Robinson vs Prairie View A&M (11/28/17)
	5		Sophie Cunningham vs Missouri (02/25/18)
	5		Faustine Aifuwa vs LSU (01/22/18)

Texas A&M Team Game Highs/Lows

Texas A&M Highs

POINTS	104	at Arkansas (02/22/18)
	103	vs Hawaii (12/20/17)
	98	PRAIRIE VIEW A&M (11/28/17)
	91	at Vanderbilt (01/28/18)
	90	at Texas Tech (11/26/17)
FIELD GOALS MADE	41	at Arkansas (02/22/18)
	40	vs Hawaii (12/20/17)
FIELD GOAL ATTEMPTS	87	GEORGIA (01/14/18)
	74	TENNESSEE (01/11/18)
	74	OREGON (11/16/17)
FIELD GOAL PERCENTAGE	.667 (40-60)	vs Hawaii (12/20/17)
	.569 (41-72)	at Arkansas (02/22/18)
3 PT FIELD GOALS MADE	10	vs Hawaii (12/20/17)
	10	at Texas Tech (11/26/17)
3 PT FG ATTEMPTS	20	SMU (12/28/17)
	18	at Southern California (12/15/17)
3 PT FG PERCENTAGE	.714 (10-14)	at Texas Tech (11/26/17)
	.643 (9-14)	at Arkansas (02/22/18)
FREE THROWS MADE	31	HOUSTON (11/10/17)
	25	OLE MISS (02/08/18)
	25	GEORGIA (01/14/18)
FREE THROW ATTEMPTS	36	HOUSTON (11/10/17)
	34	at Auburn (01/07/18)
FREE THROW PERCENTAGE	.917 (22-24)	at Vanderbilt (01/28/18)
	.909 (10-11)	DRAKE (03/16/18)
REBOUNDS	63	vs Arkansas (03/01/18)
	52	GEORGIA (01/14/18)
	52	SMU (12/28/17)
	52	PRAIRIE VIEW A&M (11/28/17)
ASSISTS	23	vs Hawaii (12/20/17)
	22	AUBURN (02/04/18)
STEALS	14	DRAKE (03/16/18)
	12	PRAIRIE VIEW A&M (11/28/17)
BLOCKED SHOTS	9	vs Arkansas (03/01/18)
	9	CENTRAL ARKANSAS (12/09/17)
TURNOVERS	19	AUBURN (02/04/18)
	19	at Tennessee (02/01/18)
	19	LITTLE ROCK (11/22/17)
FOULS	22	GEORGIA (01/14/18)
	21	at Mississippi State (02/18/18)
	21	at Alabama (01/18/18)
	21	OREGON (11/16/17)
	21	LOUISIANA-LAFAYETTE (11/12/17)

Texas A&M Lows

POINTS	55	at Mississippi State (02/18/18)
	55	vs Mississippi State (03/03/18)
	56	WEST VIRGINIA (12/03/17)
	59	at South Carolina (12/31/17)
	62	vs Oregon (12/21/17)
FIELD GOALS MADE	18	at Mississippi State (02/18/18)
	20	WEST VIRGINIA (12/03/17)
FIELD GOAL ATTEMPTS	48	LSU (01/22/18)
	50	AUBURN (02/04/18)
FIELD GOAL PERCENTAGE	.316 (18-57)	at Mississippi State (02/18/18)
	.322 (28-87)	GEORGIA (01/14/18)
3 PT FIELD GOALS MADE	1	TCU (12/06/17)
	1	CENTRAL ARKANSAS (12/09/17)
	1	at Auburn (01/07/18)
	1	LSU (01/22/18)
	1	at Mississippi State (02/18/18)
3 PT FG ATTEMPTS	5	LITTLE ROCK (11/22/17)
	7	at Tennessee (02/01/18)
3 PT FG PERCENTAGE	.083 (1-12)	at Mississippi State (02/18/18)
	.111 (1-9)	CENTRAL ARKANSAS (12/09/17)
FREE THROWS MADE	5	at Tennessee (02/01/18)
	6	at South Carolina (12/31/17)
FREE THROW ATTEMPTS	7	at Tennessee (02/01/18)
	8	vs Arkansas (03/01/18)
FREE THROW PERCENTAGE	.571 (12-21)	WEST VIRGINIA (12/03/17)
	.600 (6-10)	at South Carolina (12/31/17)
REBOUNDS	30	MISSOURI (02/25/18)
	30	DRAKE (03/16/18)
ASSISTS	3	at Mississippi State (02/18/18)
	5	vs Mississippi State (03/03/18)
STEALS	2	vs Oregon (12/21/17)
	3	at LSU (02/11/18)
BLOCKED SHOTS	0	at Mississippi State (02/18/18)
	0	DRAKE (03/16/18)
TURNOVERS	6	at Texas Tech (11/26/17)
	6	FLORIDA (02/15/18)
FOULS	6	DRAKE (03/16/18)
	9	DEPAUL (03/18/18)



## Opponent Team Game Highs/Lows

## Opponent Highs

POINTS	92	GEORGIA (01/14/18)
	84	vs Oregon (12/21/17)
	83	OREGON (11/16/17)
	82	at Tennessee (02/01/18)
	80	FLORIDA (02/15/18)
	80	at LSU (02/11/18)
FIELD GOALS MADE	33	DRAKE (03/16/18)
	32	at LSU (02/11/18)
	32	at Tennessee (02/01/18)
FIELD GOAL ATTEMPTS	81	vs Arkansas (03/01/18)
	76	vs LSU (03/02/18)
FIELD GOAL PERCENTAGE	.551 (27-49)	RICE (11/29/17)
	.540 (27-50)	vs Oregon (12/21/17)
3 PT FIELD GOALS MADE	15	RICE (11/29/17)
	13	FLORIDA (02/15/18)
3 PT FG ATTEMPTS	33	vs Arkansas (03/01/18)
	31	DEPAUL (03/18/18)
3 PT FG PERCENTAGE	.556 (15-27)	RICE (11/29/17)
	.500 (12-24)	vs Oregon (12/21/17)
FREE THROWS MADE	22	GEORGIA (01/14/18)
	18	vs Oregon (12/21/17)
FREE THROW ATTEMPTS	28	GEORGIA (01/14/18)
	22	vs Oregon (12/21/17)
FREE THROW PERCENTAGE	1.000 (16-16)	at Auburn (01/07/18)
	1.000 (8-8)	LITTLE ROCK (11/22/17)
REBOUNDS	48	GEORGIA (01/14/18)
	44	TENNESSEE (01/11/18)
ASSISTS	29	DRAKE (03/16/18)
	25	OREGON (11/16/17)
STEALS	12	HOUSTON (11/10/17)
	11	at Alabama (01/18/18)
BLOCKED SHOTS	13	OLE MISS (02/08/18)
	12	GEORGIA (01/14/18)
TURNOVERS	21	AUBURN (02/04/18)
	20	at Vanderbilt (01/28/18)
FOULS	25	at Auburn (01/07/18)
	25	HOUSTON (11/10/17)

## Opponent Lows

POINTS	49	LITTLE ROCK (11/22/17)
	52	vs Arkansas (03/01/18)
	54	at Alabama (01/18/18)
	54	OLE MISS (02/08/18)
	56	at Texas Tech (11/26/17)
FIELD GOALS MADE	19	OLE MISS (02/08/18)
	20	LITTLE ROCK (11/22/17)
	20	at Texas Tech (11/26/17)
	20	at Alabama (01/18/18)
	20	vs Arkansas (03/01/18)
FIELD GOAL ATTEMPTS	49	RICE (11/29/17)
	50	vs Oregon (12/21/17)
FIELD GOAL PERCENTAGE	.247 (20-81)	vs Arkansas (03/01/18)
	.304 (21-69)	SMU (12/28/17)
	.304 (21-69)	at Arkansas (02/22/18)
3 PT FIELD GOALS MADE	1	LITTLE ROCK (11/22/17)
	1	vs LSU (03/02/18)
3 PT FG ATTEMPTS	8	LITTLE ROCK (11/22/17)
	8	vs LSU (03/02/18)
3 PT FG PERCENTAGE	.118 (2-17)	LSU (01/22/18)
	.125 (1-8)	LITTLE ROCK (11/22/17)
	.125 (1-8)	vs LSU (03/02/18)
	.125 (2-16)	TCU (12/06/17)
FREE THROWS MADE	2	vs Hawaii (12/20/17)
	2	DRAKE (03/16/18)
FREE THROW ATTEMPTS	3	DRAKE (03/16/18)
	5	CENTRAL ARKANSAS (12/09/17)
FREE THROW PERCENTAGE	.333 (2-6)	vs Hawaii (12/20/17)
	.471 (8-17)	at Alabama (01/18/18)
REBOUNDS	20	RICE (11/29/17)
	22	vs Hawaii (12/20/17)
ASSISTS	9	vs Arkansas (03/01/18)
	11	vs Oregon (12/21/17)
	11	at Alabama (01/18/18)
	11	LSU (01/22/18)
	11	at Arkansas (02/22/18)
STEALS	1	FLORIDA (02/15/18)
	1	at Arkansas (02/22/18)
BLOCKED SHOTS	0	RICE (11/29/17)
	0	vs Hawaii (12/20/17)
	0	KENTUCKY (01/04/18)
	0	at Vanderbilt (01/28/18)
TURNOVERS	5	at LSU (02/11/18)
	5	vs Arkansas (03/01/18)
	5	vs Mississippi State (03/03/18)
FOULS	5	vs Arkansas (03/01/18)
	11	at Tennessee (02/01/18)

POINTS-REBOUNDS-ASSISTS

Opponent	Date	Score	00	01	03	04	05	11	12	
			HILLSMAN,K	JACKSON,AA	CARTER,CHE	MCKINNEY,L	HOWARD,ANR	WELLS,KAYL	WILLIAMS,D	
HOUSTON	11/10/17	83-65	w	19-11-0	2-2-0	15-2-5	2-1-1	11-14-2	3-1-1	21-4-3
LOUISIANA-LAFAYETTE	11/12/17	83-62	w	11-11-1	2-1-0	18-3-3	6-1-3	17-14-1	3-1-0	15-1-5
OREGON	11/16/17	68-83	L	10-7-0	0-0-0	23-7-7	3-2-2	10-13-3	0-0-0	17-4-1
LITTLE ROCK	11/22/17	66-49	w	10-9-0	DNP	17-2-2	0-1-0	13-12-2	2-4-0	18-4-2
at Texas Tech	11/26/17	90-56	w	5-7-2	DNP	30-1-7	3-1-1	16-9-0	8-2-2	14-2-1
PRAIRIE VIEW A&M	11/28/17	98-70	w	20-9-0	DNP	12-5-6	7-2-2	5-11-1	5-3-4	15-3-2
RICE	11/29/17	82-76	w	6-8-0	DNP	17-0-7	3-0-4	23-13-2	1-0-0	19-2-3
WEST VIRGINIA	12/03/17	56-70	L	13-10-0	DNP	20-5-4	3-0-3	7-12-0	0-0-1	2-0-2
TCU	12/06/17	71-58	w	22-4-1	DNP	23-6-5	0-1-0	7-16-0	2-0-0	13-3-4
CENTRAL ARKANSAS	12/09/17	72-61	w	26-6-3	DNP	10-3-3	0-1-2	20-10-4	0-1-0	6-3-4
at Southern California	12/15/17	75-74	w	6-3-0	DNP	46-4-6	0-2-0	7-17-0	DNP	11-4-1
vs Hawaii	12/20/17	103-59	w	25-6-0	DNP	10-3-11	8-1-4	11-12-0	4-0-1	23-6-1
vs Oregon	12/21/17	62-84	L	18-9-0	DNP	13-0-3	0-2-3	9-11-1	0-3-1	22-3-5
SMU	12/28/17	79-57	w	13-6-0	DNP	28-3-7	0-5-1	15-16-3	4-0-1	14-3-1
at South Carolina	12/31/17	59-61	L	6-6-1	DNP	36-3-4	DNP	2-16-2	0-0-0	12-5-3
KENTUCKY	01/04/18	74-70	w	20-9-0	DNP	14-3-5	5-0-2	10-12-0	2-0-3	19-4-0
at Auburn	01/07/18	82-73	w	31-10-0	DNP	22-6-3	0-0-0	9-10-6	0-1-1	16-4-0
TENNESSEE	01/11/18	79-76	w	22-11-0	DNP	21-6-4	0-1-0	9-10-2	0-0-0	22-4-2
GEORGIA	01/14/18	84-92	L	14-10-1	DNP	31-4-4	0-0-0	14-15-3	6-3-1	6-4-1
at Alabama	01/18/18	73-54	w	20-10-0	DNP	20-2-2	0-1-0	8-7-0	6-3-3	13-2-4
LSU	01/22/18	69-59	w	14-7-0	DNP	10-1-3	0-1-1	21-14-3	3-1-0	9-4-1
at Vanderbilt	01/28/18	91-67	w	16-7-0	DNP	28-5-5	2-0-3	12-8-1	7-3-1	18-4-0
at Tennessee	02/01/18	67-82	L	8-4-1	DNP	25-6-2	0-0-0	8-7-5	2-4-0	2-2-3
AUBURN	02/04/18	78-59	w	7-4-0	DNP	23-4-6	0-1-1	9-10-5	5-3-0	20-1-8
OLE MISS	02/08/18	83-54	w	16-7-2	DNP	26-0-7	0-0-2	11-14-2	2-4-0	13-2-4
at LSU	02/11/18	78-80	L	23-9-0	DNP	8-1-4	0-0-1	13-11-2	5-1-1	21-2-1
FLORIDA	02/15/18	85-80	w	9-7-1	DNP	28-7-3	DNP	21-12-1	0-0-0	15-4-5
at Mississippi State	02/18/18	55-76	L	4-8-0	DNP	31-4-1	DNP	14-10-1	0-0-0	1-2-0
at Arkansas	02/22/18	104-60	w	16-4-0	DNP	21-8-7	0-1-2	14-14-3	5-1-0	16-4-4
MISSOURI	02/25/18	82-63	w	11-6-0	DNP	23-1-3	0-0-0	16-10-2	0-1-1	20-4-1
vs Arkansas	03/01/18	82-52	w	10-13-1	DNP	19-5-8	5-4-3	8-13-2	2-2-1	22-5-2
vs LSU	03/02/18	75-69	w	17-10-0	DNP	27-9-7	0-0-0	4-6-2	DNP	15-3-2
vs Mississippi State	03/03/18	55-70	L	8-10-0	DNP	27-2-2	0-0-0	4-17-2	DNP	9-3-1
DRAKE	03/16/18	89-76	w	22-6-1	DNP	26-5-11	0-0-0	14-10-4	7-2-0	18-2-3
DEPAUL	03/18/18	80-79	w	6-6-1	DNP	37-3-3	0-0-0	18-19-2	8-3-0	8-2-1

Opponent	Date	Score	14	21	30	31	34	
			WALTON,JAD	LUMPKIN,JA	NICHOLS,EM	JONES,N'DE	MARTIN,CAY	
HOUSTON	11/10/17	83-65	w	0-0-0	6-4-1	DNP	2-1-1	2-1-0
LOUISIANA-LAFAYETTE	11/12/17	83-62	w	0-1-0	5-5-0	4-2-0	2-1-0	0-1-0
OREGON	11/16/17	68-83	L	DNP	3-3-0	0-0-0	0-1-0	2-0-0
LITTLE ROCK	11/22/17	66-49	w	4-0-0	2-2-2	0-0-0	0-1-0	0-1-0
at Texas Tech	11/26/17	90-56	w	0-0-0	14-9-1	0-1-0	0-0-0	0-2-0
PRAIRIE VIEW A&M	11/28/17	98-70	w	3-2-1	13-3-4	4-1-0	6-4-0	8-5-0
RICE	11/29/17	82-76	w	6-1-0	7-6-1	DNP	DNP	DNP
WEST VIRGINIA	12/03/17	56-70	L	0-2-0	11-8-0	DNP	DNP	DNP
TCU	12/06/17	71-58	w	DNP	4-6-5	DNP	0-0-0	0-2-0
CENTRAL ARKANSAS	12/09/17	72-61	w	0-3-1	6-5-3	DNP	DNP	4-0-0
at Southern California	12/15/17	75-74	w	0-1-0	1-8-1	DNP	2-1-0	2-1-0
vs Hawaii	12/20/17	103-59	w	5-4-3	2-3-3	2-1-0	4-4-0	9-1-0
vs Oregon	12/21/17	62-84	L	0-0-1	0-4-1	DNP	0-0-0	0-0-0
SMU	12/28/17	79-57	w	1-2-2	2-8-4	0-0-0	2-3-0	0-0-0
at South Carolina	12/31/17	59-61	L	0-1-0	3-3-2	DNP	0-1-0	0-0-0
KENTUCKY	01/04/18	74-70	w	DNP	4-4-5	DNP	DNP	DNP
at Auburn	01/07/18	82-73	w	0-0-0	4-7-2	DNP	0-0-0	DNP
TENNESSEE	01/11/18	79-76	w	DNP	5-8-2	DNP	0-0-0	DNP
GEORGIA	01/14/18	84-92	L	DNP	13-8-0	DNP	DNP	DNP
at Alabama	01/18/18	73-54	w	0-3-0	5-11-0	DNP	1-1-0	0-1-0
LSU	01/22/18	69-59	w	DNP	10-8-8	DNP	DNP	2-0-0
at Vanderbilt	01/28/18	91-67	w	2-0-0	6-13-2	0-1-0	0-0-0	0-1-0
at Tennessee	02/01/18	67-82	L	DNP	22-7-2	DNP	DNP	DNP
AUBURN	02/04/18	78-59	w	2-0-0	10-4-2	0-1-0	2-1-0	0-2-0
OLE MISS	02/08/18	83-54	w	2-4-0	5-6-0	2-1-0	4-5-0	2-0-0
at LSU	02/11/18	78-80	L	DNP	6-7-5	DNP	DNP	2-1-0
FLORIDA	02/15/18	85-80	w	DNP	10-3-0	DNP	DNP	2-0-0
at Mississippi State	02/18/18	55-76	L	0-3-0	3-7-1	DNP	0-2-0	2-5-0
at Arkansas	02/22/18	104-60	w	5-2-2	17-5-3	0-1-0	6-3-0	4-2-0
MISSOURI	02/25/18	82-63	w	3-0-0	9-8-3	DNP	DNP	0-0-0
vs Arkansas	03/01/18	82-52	w	5-1-0	4-8-2	2-3-0	1-4-0	4-2-0
vs LSU	03/02/18	75-69	w	2-2-0	10-7-3	DNP	DNP	DNP
vs Mississippi State	03/03/18	55-70	L	0-1-0	5-8-0	DNP	0-0-0	2-0-0

## SPECIALITY STATS

		Texas A&M					Opponents				
		In Paint	Off T/O	2nd Chance	Fast Break	Bench	In Paint	Off T/O	2nd Chance	Fast Break	Bench
Total		1212	508	507	252	335	1020	442	355	236	536
Average		34.6	14.5	14.5	7.2	9.6	29.1	12.6	10.1	6.7	15.3
HOUSTON	11/10/17	28	22	13	2	11	30	14	13	10	8
LOUISIANA-LAFAYETTE	11/12/17	34	16	14	15	17	18	14	9	2	23
OREGON	11/16/17	30	11	13	4	5	46	13	7	8	19
LITTLE ROCK	11/22/17	36	23	15	13	6	22	18	10	4	12
at Texas Tech	11/26/17	38	30	9	18	11	26	4	9	0	31
PRAIRIE VIEW	11/28/17	56	20	20	16	33	24	12	18	13	30
RICE	11/29/17	36	28	22	6	10	22	10	11	4	8
WEST VIRGINIA	12/03/17	28	9	9	4	3	36	20	19	18	0
TCU	12/06/17	36	8	11	8	2	38	11	10	5	31
CENTRAL ARKANSAS	12/09/17	34	20	25	4	4	26	10	11	3	17
at Southern California	12/15/17	30	11	8	2	5	38	14	6	10	0
vs Hawaii	12/20/17	52	12	12	0	32	16	8	10	10	21
vs Oregon	12/21/17	28	11	11	5	0	26	11	3	6	6
SMU	12/28/17	24	9	9	7	7	18	6	8	2	20
at South Carolina	12/31/17	28	13	14	7	0	36	5	8	12	3
KENTUCKY	01/04/18	18	11	9	0	16	26	8	11	2	13
at Auburn	01/07/18	46	12	11	14	0	36	25	6	11	19
TENNESSEE	01/11/18	38	18	18	14	0	44	15	14	13	16
GEORGIA	01/14/18	30	15	35	6	6	22	12	6	11	42
at Alabama	01/18/18	36	18	20	0	21	24	11	8	6	25
LSU	01/22/18	30	15	15	4	5	26	13	10	10	5
at Vanderbilt	01/28/18	52	26	19	12	11	40	11	10	0	24
at Tennessee	02/01/18	50	17	6	19	2	50	22	10	14	16
AUBURN	02/04/18	32	25	10	18	9	26	24	11	11	11
OLE MISS	02/08/18	34	13	24	9	12	20	13	4	15	14
at LSU	02/11/18	44	4	11	0	7	20	18	12	0	10
FLORIDA	02/15/18	36	9	15	4	2	26	10	11	0	2
at Mississippi State	02/18/18	20	2	10	0	35	32	16	12	10	0
at Arkansas	02/22/18	44	13	18	6	20	24	5	12	4	15
MISSOURI	02/25/18	24	17	14	8	3	22	9	20	0	6
vs Arkansas	03/01/18	30	6	19	4	19	24	16	2	8	14
vs LSU	03/02/18	28	8	6	8	2	30	17	21	0	9
vs Mississippi State	03/03/18	24	8	9	0	2	30	11	8	0	8
DRAKE	03/16/18	50	18	9	8	9	46	6	7	11	34
DEPAUL	03/18/18	28	10	24	7	8	30	10	8	3	24

Nov. 10, 2017 • at #20 Texas A&M 83, Houston 65

Preseason WNIT First Round • Reed Arena • College Station, Texas

Houston 65 • 0-1

#	Player	Total			3-Ptr			Rebounds			PF	TP	A	TO	Blk	Stl	Min
		FG-FGA	FG-FGA	FT-FTA	FG-FGA	FG-FGA	FT-FTA	Off	Def	Tot							
00	Angela Harris	* 6-10	2-3	0-0	1	3	4	1	3	4	14	3	3	1	3	31	
03	Dorian Branch	* 5-11	4-5	3-4	0	1	1	2	17	2	3	0	0	0	34		
04	Jasmyne Harris	* 4-16	0-3	4-6	0	5	5	2	12	5	5	0	4	3	32		
22	Myyah West	* 2-6	0-0	0-0	3	1	4	4	4	0	1	2	2	2	25		
23	Serithia Hawkins	* 4-7	0-2	2-2	1	7	8	4	10	2	2	1	0	34			
02	Octavia Barnes	* 2-8	0-0	2-2	2	1	3	5	6	1	3	0	2	19			
05	Dionna Collins	* 0-0	0-0	0-0	0	1	1	0	0	0	0	0	0	1			
24	Mariah Mitchell	* 0-1	0-1	0-0	0	0	0	0	0	0	0	0	0	1			
32	Sharayla Brown	* 0-1	0-0	0-0	0	0	0	3	0	0	0	0	0	9			
33	Jul Blackshell-Fair	* 0-5	0-0	2-4	2	1	3	1	2	1	1	0	1	14			
	Team				5	4	9										
	Totals	23-65	6-14	13-18	14	24	38	25	65	14	18	4	12	200			

1st - FG %:	9-20	45.0%	2nd:	4-16	25.0%	3rd:	6-15	40.0%	4th:	4-14	28.6%	Game:	23-65	35.4%	Deadball
3FG %:	1-4	25.0%		2-4	50.0%		2-3	66.7%		1-3	33.3%		6-14	42.9%	Rebounds
FT %:	0-0	0.0%		8-8	100.0%		2-2	100.0%		3-8	37.5%		13-18	72.2%	2

Texas A&M 83 • 1-0

#	Player	Total			3-Ptr			Rebounds			PF	TP	A	TO	Blk	Stl	Min
		FG-FGA	FG-FGA	FT-FTA	FG-FGA	FG-FGA	FT-FTA	Off	Def	Tot							
00	Khaalia Hillsman	* 7-10	0-0	5-6	3	8	11	2	19	0	3	3	0	34			
03	Chennedy Carter	* 2-11	0-2	11-12	1	1	2	3	15	5	4	0	3	26			
05	Anriel Howard	* 3-11	1-1	4-7	4	10	14	2	11	2	3	0	2	38			
12	Danni Williams	* 7-13	5-9	2-2	1	3	4	2	21	3	2	0	0	39			
21	Jasmine Lumpkin	* 2-4	0-0	2-2	1	3	4	2	6	1	3	0	2	20			
04	Aahliyah Jackson	* 1-2	0-0	0-0	0	2	2	1	2	0	0	0	0	5			
04	Lulu McKinney	* 0-2	0-0	2-2	0	1	1	1	2	0	1	2	0	11			
11	Kayla Wells	* 1-2	0-0	1-1	0	1	1	1	3	1	1	1	0	11			
14	Jada Walton	* 0-0	0-0	0-0	0	0	0	3	0	0	0	0	0	2			
31	N'dea Jones	* 0-0	0-0	2-2	0	1	1	1	2	1	0	0	0	4			
34	Caylinne Martin	* 0-1	0-0	2-2	1	0	1	0	2	0	0	1	0	4			
	Team				1	1	2										
	Totals	23-56	6-12	31-36	12	31	43	18	83	14	18	5	7	200			

1st - FG %:	10-13	76.9%	2nd:	7-16	43.8%	3rd:	2-12	16.7%	4th:	4-15	26.7%	Game:	23-56	41.1%	Deadball
3FG %:	3-3	100.0%		1-4	25.0%		0-2	0.0%		2-3	66.7%		6-12	50.0%	Rebounds
FT %:	7-8	87.5%		3-4	75.0%		8-10	80.0%		13-14	92.9%		31-36	86.1%	2

Officials: Marty Cook, Jeremy Hohn, Nicole Brannon  
 Technical fouls: Houston-None. Texas A&M-None.  
 Attendance: 3085

Score by periods	1st	2nd	3rd	4th	Total
Houston	19	18	16	12	65
Texas A&M	30	18	12	23	83

	In	Off	2nd	Fast	Bench
Points					
HOU	30	14	13	10	8
TAMU	28	22	13	2	11

Last FG - HOU 4th-03:29, TAMU 4th-06:02.  
 Largest lead - HOU None, TAMU by 19 4th-01:13.  
 HOU led for 00:00. TAMU led for 39:44. Game was tied for 00:16.

Score tied - 0 times.  
 Lead changed - 0 times.

Nov. 12, 2017 • at #20 Texas A&M 83, Louisiana-Lafayette 62

Preseason WNIT Quarterfinals • Reed Arena • College Station, Texas

Louisiana-Lafayette 62 • 1-1

#	Player	Total			3-Ptr			Rebounds			PF	TP	A	TO	Blk	Stl	Min
		FG-FGA	FG-FGA	FT-FTA	FG-FGA	FG-FGA	FT-FTA	Off	Def	Tot							
00	Kendra Howard	* 5-9	2-4	0-0	0	2	2	3	12	1	2	0	0	26			
10	Troi Swain	* 2-13	1-7	1-2	0	2	2	4	6	3	4	0	0	34			
11	Skyler Goodwin	* 5-12	1-2	2-2	2	2	2	2	13	2	1	0	1	32			
32	Simone Fields	* 3-9	0-0	0-1	5	0	5	3	6	0	1	0	0	17			
35	Brittney Myles	* 1-3	0-0	0-0	1	1	2	4	2	1	1	0	2	25			
01	Kimberly Burton	* 0-0	0-0	0-0	0	0	0	0	0	0	0	0	0	3			
03	TyReonne Doucet	* 2-3	0-0	1-2	2	3	5	2	5	0	1	2	0	14			
04	Malachi Williams	* 0-0	0-0	0-0	0	0	0	0	0	0	0	0	0	3			
05	Jomyra Mathis	* 0-0	0-0	0-0	0	0	0	0	0	0	0	0	0	1			
21	Nekia Jones	* 2-5	2-5	4-8	1	1	2	4	10	4	2	0	0	21			
24	Mylisha Hammond	* 0-0	0-0	0-0	0	0	0	0	0	0	0	0	0	1			
42	Danyale Bayonne	* 3-5	0-0	2-2	1	2	3	1	8	3	2	0	1	23			
	Team				2	3	5										
	Totals	23-59	6-18	10-17	14	14	28	23	62	15	15	2	4	200			

1st - FG %:	7-14	50.0%	2nd:	4-17	23.5%	3rd:	5-14	35.7%	4th:	7-14	50.0%	Game:	23-59	39.0%	Deadball
3FG %:	3-6	50.0%		1-4	25.0%		1-4	25.0%		1-4	25.0%		6-18	33.3%	Rebounds
FT %:	2-4	50.0%		2-4	50.0%		0-1	0.0%		6-8	75.0%		10-17	58.8%	1

Texas A&M 83 • 2-0

#	Player	Total			3-Ptr			Rebounds			PF	TP	A	TO	Blk	Stl	Min
		FG-FGA	FG-FGA	FT-FTA	FG-FGA	FG-FGA	FT-FTA	Off	Def	Tot							
00	Khaalia Hillsman	* 3-6	0-0	5-6	3	8	11	2	11	1	4	2	0	30			
03	Chennedy Carter	* 8-16	0-1	2-3	2	1	3	3	18	3	4	0	1	29			
05	Anriel Howard	* 4-9	1-3	8-10	7	7	14	4	17	1	3	0	3	30			
12	Danni Williams	* 5-9	2-4	3-4	0	1	1	2	15	5	2	0	2	32			
21	Jasmine Lumpkin	* 2-4	0-0	1-4	0	5	5	3	5	0	1	0	2	20			
04	Aahliyah Jackson	* 1-1	0-0	0-0	0	1	1	2	2	0	0	0	0	5			
04	Lulu McKinney	* 2-4	2-3	0-0	0	1	1	1	6	3	0	0	1	20			
11	Kayla Wells	* 1-3	0-0	1-1	0	1	1	0	3	0	1	0	0	8			
14	Jada Walton	* 0-2	0-2	0-0	0	1	1	0	0	0	0	0	0	7			
30	Emer Nichols	* 1-2	0-0	2-2	2	0	2	1	4	0	1	0	0	4			
31	N'dea Jones	* 1-2	0-0	0-0	1	0	1	1	2	0	0	2	1	7			
34	Caylinne Martin	* 0-0	0-0	0-0	0	1	1	2	0	0	0	0	0	3			
	Team				3	1	4										
	Totals	28-58	5-13	22-30	18	28	46	21	83	13	16	4	10	200			

1st - FG %:	5-12	41.7%	2nd:	6-16	37.5%	3rd:	9-15	60.0%	4th:	8-15	53.3%	Game:	28-58	48.3%	Deadball
3FG %:	1-3	33.3%		2-4	50.0%		2-3	66.7%		0-3	0.0%		5-13	38.5%	Rebounds
FT %:	1-1	100.0%		7-10	70.0%		6-10	60.0%		8-9	88.9%		22-30	73.3%	6

Officials: Esreel Silva, Shandra Twine, Travis Jones  
 Technical fouls: Louisiana-Lafayette-None. Texas A&M-None.  
 Attendance: 2867

Score by periods	1st	2nd	3rd	4th	Total
Louisiana-Lafayette	19	11	11	21	62
Texas A&M	12	21	26	24	83

	In	Off	2nd	Fast	Bench
Points					
LA	18	14	9	2	23
TAMU	34	16	14	15	17

Last FG - LA 4th-00:44, TAMU 4th-01:11.  
 Largest lead - LA by 8 2nd-09:15, TAMU by 23 4th-02:35.  
 LA led for 12:39. TAMU led for 23:20. Game was tied for 03:35.

Score tied - 7 times.  
 Lead changed - 7 times.

Nov. 16, 2017 • #10 Oregon 83 at #19 Texas A&M 68

Preseason WNIT Semifinals • Reed Arena • College Station, Texas

Oregon 83 • 3-0

#	Player	Total			3-Ptr			Rebounds			PF	TP	A	TO	Blk	Stl	Min
		FG-FGA	FG-FGA	FT-FTA	FG-FGA	FG-FGA	FT-FTA	Off	Def	Tot							
05	Maite Cazorla	* 4-8	2-5	0-0	0	4	4	3	10	8	3	0	1	33			
10	Lexi Bando	* 3-6	3-6	1-2	0	1	1	1	10	3	0	0	1	36			
20	Sabrina Ionescu	* 3-14	1-5	9-11	2	8	10	1	16	11	3	0	0	39			
24	Ruthy Hebard	* 10-10	0-0	4-7	1	7	8	4	24	0	1	1	0	25			
44																	



**Nov. 26, 2017 • 19 Texas A&M 90 at Texas Tech 56**  
United Supermarkets Arena • Lubbock, Texas

**Texas A&M 90 • 4-1**

#	Player	Total			3-Ptr			Rebounds			PF	TP	A	TO	Blk	Stl	Min
		FG-FGA	FG-FGA	FT-FTA	FG-FGA	FG-FGA	FT-FTA	Off	Def	Tot							
00	Khaalila Hillsman	* 1-6	0-0	3-6	2	5	7	3	5	2	0	1	0	0	31		
03	Chennedy Carter	* 12-18	3-3	3-4	0	1	1	3	30	7	0	0	3	31			
05	Anriel Howard	* 6-13	2-3	2-4	4	5	9	3	16	0	1	0	1	27			
12	Danni Williams	* 5-13	4-6	0-0	0	2	2	0	14	1	1	0	1	32			
21	Jasmine Lumpkin	* 7-13	0-0	0-0	4	5	9	3	14	1	0	0	4	31			
04	Lulu McKinney	* 1-2	1-1	0-0	0	1	1	1	3	1	1	0	0	12			
11	Kayla Wells	* 3-3	0-0	2-2	0	2	2	0	8	2	1	0	0	20			
14	Jada Walton	* 0-2	0-1	0-0	0	0	0	3	0	0	1	0	0	5			
30	Emer Nichols	* 0-1	0-0	0-0	0	1	1	1	0	0	0	0	1	5			
31	N'dea Jones	* 0-0	0-0	0-0	0	0	0	1	0	0	0	0	0	2			
34	Caylinne Martin	* 0-2	0-0	0-0	0	2	2	0	0	1	0	0	0	4			
Team					3	2	5										
Totals		35-73	10-14	10-16	13	26	39	20	90	14	6	1	10	200			

1st - FG %: 13-19 68.4% 2nd: 5-14 35.7% 3rd: 7-18 38.9% 4th: 10-22 45.5% Game: 35-73 47.9% Deadball Rebounds 5  
3FG %: 6-8 75.0% 0-0 0.0% 1-1 100.0% 3-5 60.0% 10-14 71.4%  
FT %: 2-3 66.7% 5-5 100.0% 3-6 50.0% 0-2 0.0%

**Texas Tech 56 • 3-2**

#	Player	Total			3-Ptr			Rebounds			PF	TP	A	TO	Blk	Stl	Min
		FG-FGA	FG-FGA	FT-FTA	FG-FGA	FG-FGA	FT-FTA	Off	Def	Tot							
00	Brielle Blaire	* 2-11	2-5	1-2	2	3	5	0	7	1	3	0	1	19			
04	Recee' Caldwell	* 2-10	1-7	1-2	0	3	3	1	6	3	2	0	0	35			
10	Grayson Bright	* 0-4	0-2	0-0	1	1	2	2	0	4	5	0	0	27			
12	Jada Terry	* 3-4	0-0	2-2	3	1	4	5	8	0	2	0	0	11			
32	Dayo Olabode	* 1-3	0-2	2-3	0	2	2	4	4	0	1	0	0	21			
01	Erin Degrate	* 2-6	0-0	2-4	2	3	5	2	6	2	2	0	1	12			
03	Lyndsey Whilby	* 3-9	2-7	1-2	0	4	4	1	9	1	0	0	0	24			
20	Brittany Brewer	* 5-9	0-0	2-2	1	6	7	2	12	0	2	4	0	23			
23	Angel Hayden	* 0-0	0-0	0-0	1	1	2	1	0	1	2	0	0	15			
30	Zuri Sanders	* 2-3	0-0	0-0	1	1	2	0	4	2	0	0	1	13			
Team					4	1	5										
Totals		20-59	5-23	11-17	15	26	41	18	56	14	19	4	3	200			

1st - FG %: 2-12 16.7% 2nd: 4-18 22.2% 3rd: 7-15 46.7% 4th: 7-14 50.0% Game: 20-59 33.9% Deadball Rebounds 4  
3FG %: 1-5 20.0% 3-9 33.3% 0-3 0.0% 1-6 16.7% 5-23 21.7%  
FT %: 0-0 0.0% 1-4 25.0% 5-6 83.3% 0-2 0.0%

Officials: Lisa Mattingly, Beverly Roberts, Bill Larance  
Technical fouls: Texas A&M-None. Texas Tech-None.  
Attendance: 4047

Score by periods	1st	2nd	3rd	4th	Total
Texas A&M	34	15	18	23	90
Texas Tech	5	12	19	20	56

Points	In	Off	2nd	Fast	Bench
TAMU	38	30	9	18	11
TTU	26	4	9	0	31

Last FG - TAMU 4th-00:37, TTU 4th-00:49.  
Largest lead - TAMU by 36 2nd-03:41, TTU None.  
TAMU led for 39:27. TTU led for 00:00. Game was tied for 00:12.

Score tied - 0 times.  
Lead changed - 0 times.

**Nov. 28, 2017 • at 18 Texas A&M 98, Prairie View A&M 70**  
Reed Arena • College Station, Texas

**Prairie View A&M 70 • 2-4**

#	Player	Total			3-Ptr			Rebounds			PF	TP	A	TO	Blk	Stl	Min
		FG-FGA	FG-FGA	FT-FTA	FG-FGA	FG-FGA	FT-FTA	Off	Def	Tot							
03	Alexis Robinson	* 3-7	2-3	0-0	4	3	7	2	8	1	6	0	0	30			
10	Shala Dobbins	* 4-14	0-1	11-13	3	5	8	3	19	3	3	0	1	36			
12	Dominique Newman	* 6-18	0-3	1-2	0	3	3	2	13	0	1	0	2	33			
14	Talisha Presley	* 0-1	0-1	0-0	0	0	0	1	0	0	1	0	0	17			
34	Jhyrah Cobb	* 0-2	0-0	0-0	0	2	2	5	0	0	1	0	1	11			
11	Jordyn Penniman	* 6-16	4-11	0-2	0	1	1	0	16	4	3	0	0	33			
15	Amber Driver	* 1-2	1-2	3-4	1	1	2	1	6	0	1	0	1	12			
21	Kendrah Hicks	* 2-6	0-0	0-0	2	2	4	5	4	0	2	3	1	13			
40	Mariah Campbell	* 2-6	0-0	0-0	1	0	1	3	4	2	0	0	0	15			
Team					6	2	8										
Totals		24-72	7-21	15-21	17	19	36	22	70	13	17	4	6	200			

1st - FG %: 6-19 31.6% 2nd: 5-17 29.4% 3rd: 8-20 40.0% 4th: 5-16 31.3% Game: 24-72 33.3% Deadball Rebounds 5  
3FG %: 1-4 25.0% 1-3 33.3% 3-6 50.0% 2-8 25.0%  
FT %: 2-2 100.0% 1-2 50.0% 8-11 72.7% 4-6 66.7%

**Texas A&M 98 • 5-1**

#	Player	Total			3-Ptr			Rebounds			PF	TP	A	TO	Blk	Stl	Min
		FG-FGA	FG-FGA	FT-FTA	FG-FGA	FG-FGA	FT-FTA	Off	Def	Tot							
00	Khaalila Hillsman	* 8-12	0-0	4-5	5	4	9	1	20	0	1	2	1	25			
03	Chennedy Carter	* 4-10	0-1	4-4	3	2	5	4	12	6	3	0	3	23			
05	Anriel Howard	* 1-9	0-1	3-4	5	6	11	4	5	1	1	0	0	19			
12	Danni Williams	* 6-12	3-6	0-0	0	3	3	2	15	2	2	0	0	26			
21	Jasmine Lumpkin	* 5-9	0-0	3-3	1	2	3	2	13	4	2	0	2	23			
04	Lulu McKinney	* 1-4	1-3	4-4	0	2	2	1	7	2	2	0	1	19			
11	Kayla Wells	* 2-2	0-0	1-2	2	1	3	2	5	4	0	2	1	17			
14	Jada Walton	* 1-3	0-0	1-1	0	2	2	0	3	1	0	1	2	12			
30	Emer Nichols	* 2-2	0-0	0-0	0	1	1	0	4	0	0	0	0	7			
31	N'dea Jones	* 2-3	0-0	2-2	1	3	4	0	6	0	1	1	1	16			
34	Caylinne Martin	* 3-6	0-0	2-7	3	2	5	0	8	0	2	0	1	13			
Team					1	3	4										
Totals		35-72	4-11	24-32	21	31	52	16	98	20	14	7	12	200			

1st - FG %: 8-21 38.1% 2nd: 11-18 61.1% 3rd: 5-17 29.4% 4th: 11-16 68.8% Game: 35-72 48.6% Deadball Rebounds 5,1  
3FG %: 2-5 40.0% 0-2 0.0% 1-3 33.3% 1-1 100.0%  
FT %: 3-4 75.0% 6-6 100.0% 12-14 85.7% 3-8 37.5%

Officials: Billy Smith, Maj Forsberg, Tiffany Bird  
Technical fouls: Prairie View A&M-None. Texas A&M-None.  
Attendance: 2815

Score by periods	1st	2nd	3rd	4th	Total
Prairie View A&M	15	12	27	16	70
Texas A&M	21	28	23	26	98

Points	In	Off	2nd	Fast	Bench
PVAMU	24	12	18	13	30
TAMU	56	20	16	33	

Last FG - PVAMU 4th-01:48, TAMU 4th-00:51.  
Largest lead - PVAMU None, TAMU by 29 4th-04:56.  
PVAMU led for 00:00. TAMU led for 39:47. Game was tied for 00:12.

Score tied - 0 times.  
Lead changed - 0 times.

**Nov. 29, 2017 • at 18 Texas A&M 82, Rice 76**  
Reed Arena • College Station, Texas

**Rice 76 • 5-2**

#	Player	Total			3-Ptr			Rebounds			PF	TP	A	TO	Blk	Stl	Min
		FG-FGA	FG-FGA	FT-FTA	FG-FGA	FG-FGA	FT-FTA	Off	Def	Tot							
10	Wendy Knight	* 4-7	2-4	0-0	3	1	4	3	10	8	2	0	0	40			
13	Erica Ogwumike	* 11-13	3-5	1-2	2	4	6	5	26	5	3	0	1	35			
21	Gabrielle Stanton	* 0-2	0-1	0-0	0	1	1	0	0	1	3	0	1	16			
22	Nicole Iademarco	* 5-11	4-6	4-4	0	1	1	3	18	4	6	0	1	38			
30	Olivia Ogwumike	* 5-9	4-6	0-0	1	2	3	4	14	0	2	0	2	38			
01	Taylor Bennett	* 0-0	0-0	0-0	0	0	0	0	0	0	0	0	0	1			
05	Lauren Grigsby	* 2-6	2-5	2-3	0	1	3	8	3	1	0	3	26				
23	Alexah Chrisman	* 0-1	0-0	0-0	0	0	0	0	0	0	0	0	0	6			
Team					2	2	4										
Totals		27-49	15-27	7-9	8	12	20	18	76	21	18	0	8	200			

1st - FG %: 10-16 62.5% 2nd: 2-8 25.0% 3rd: 7-11 63.6% 4th: 8-14 57.1% Game: 27-49 55.1% Deadball Rebounds 1  
3FG %: 5-9 55.6% 1-4 25.0% 3-7 42.9% 3-7 77.8%  
FT %: 0-0 0.0% 3-4 75.0% 2-3 66.7% 2-2 100.0%

**Texas A&M 82 • 6-1**

#	Player	Total			3-Ptr			Rebounds			PF	TP	A	TO	Blk	Stl	Min
		FG-FGA	FG-FGA	FT-FTA	FG-FGA	FG-FGA	FT-FTA	Off	Def	Tot							
00	Khaalila Hillsman	* 3-5	0-0	0-1	3	5	8	1	6	0	2	2	1	37			
03	Chennedy Carter	* 5-8	0-0	7-8	0	0	0	3	17	7	4	0	2	23			
05	Anriel Howard	* 10-13	0-0	3-6	9	4	13	1	23	2	2	0	0	40			
12	Danni Williams	* 7-18	3-10	2-2	1	1	2	1	19	3	1	0	1	40			
21	Jasmine Lumpkin	* 3-7															

2017-18 TEXAS A&M WOMEN'S BASKETBALL (26-9, 11-5 SEC)

Dec. 6, 2017 • at #21 Texas A&M 71, TCU 58  
Maggie Dixon Classic • Reed Arena • College Station, Texas

TCU 58 • 6-2

#	Player	Total			3-Ptr			Rebounds			PF	TP	A	TO	Blk	Stl	Min
		FG-FGA	FG-FGA	FT-FTA	FG-FGA	FG-FGA	FT-FTA	Off	Def	Tot							
01	Toree Thompson	* 0-3	0-1	0-0	0	2	2	0	2	0	3	0	1	0	0	25	
04	Amber Ramirez	* 1-10	1-6	1-2	0	0	0	0	0	0	4	3	2	0	25		
15	Jayde Woods	* 2-5	0-1	4-5	3	5	8	5	8	0	1	0	1	0	30		
22	Jordan Moore	* 5-8	0-0	1-4	2	7	9	4	11	0	3	1	1	0	23		
24	Dakota Vann	* 2-8	0-4	0-0	2	1	3	1	4	0	2	2	0	0	28		
00	Amey Okonkwo	* 7-15	1-3	4-4	3	4	7	3	19	3	0	2	0	0	24		
20	Lauren Heard	* 0-3	0-0	1-2	0	0	0	1	1	0	2	0	1	0	14		
25	Kiana Ray	* 4-9	0-1	1-1	1	5	6	5	9	5	1	0	1	0	27		
33	Adeola Akomolafe	* 1-2	0-0	0-0	0	0	0	1	2	0	1	0	0	0	4		
	Team				3	3	6										
	Totals	22-63	2-16	12-18	14	27	41	23	58	12	12	5	6	200			

1st - FG %: 5-15 33.3% 2nd: 7-16 43.8% 3rd: 4-15 26.7% 4th: 6-17 35.3% Game: 22-63 34.9% Deadball Rebounds: 5  
3FG %: 0-7 0.0% 1-3 33.3% 0-3 0.0% 1-3 33.3% 2-4 50.0% 2-4 50.0%  
FT %: 4-6 66.7% 3-3 100.0% 2-2 100.0% 3-7 42.9% 12-18 66.7%

Texas A&M 71 • 7-2

#	Player	Total			3-Ptr			Rebounds			PF	TP	A	TO	Blk	Stl	Min
		FG-FGA	FG-FGA	FT-FTA	FG-FGA	FG-FGA	FT-FTA	Off	Def	Tot							
00	Khaalia Hillsman	* 8-14	0-0	6-7	0	4	4	1	22	1	0	1	1	0	34		
03	Chennedy Carter	* 8-16	1-3	6-8	4	2	6	4	23	5	1	0	1	0	35		
05	Anriel Howard	* 1-4	0-0	5-6	4	12	16	2	7	0	5	1	0	0	33		
12	Danni Williams	* 4-15	0-4	5-6	1	2	3	0	13	4	1	0	1	0	40		
21	Jasmine Lumpkin	* 2-7	0-0	0-0	3	3	6	4	4	5	2	3	2	0	38		
04	Lulu McKinney	* 0-1	0-1	0-0	0	1	1	2	0	0	1	0	0	0	10		
11	Kayla Wells	* 1-1	0-0	0-0	0	0	0	0	2	0	0	0	0	0	4		
31	N'dea Jones	* 0-1	0-0	0-0	0	0	0	1	0	0	0	0	0	0	4		
34	Caylinne Martin	* 0-2	0-0	0-0	1	1	2	1	0	0	0	0	0	0	2		
	Team				1	3	4										
	Totals	24-61	1-8	22-27	14	28	42	15	71	15	11	5	5	200			

1st - FG %: 3-14 21.4% 2nd: 6-17 35.3% 3rd: 0-16 56.3% 4th: 6-14 42.9% Game: 24-61 39.3% Deadball Rebounds: 1  
3FG %: 1-2 50.0% 0-4 0.0% 0-1 0.0% 0-1 0.0%  
FT %: 2-2 100.0% 3-6 50.0% 7-9 77.8% 10-10 100.0% 22-27 81.5%

Officials: Mark Zentz, Gina Cross, Frank Steratore  
Technical fouls: TCU-None. Texas A&M-None.  
Attendance: 7480  
Maggie Dixon Classic

Score by periods	1st	2nd	3rd	4th	Total
TCU	14	18	10	16	58
Texas A&M	9	15	25	22	71

Points	In	Off	2nd	Fast	Bench
TCU	38	11	10	5	31
TAMU	36	8	11	8	2

Last FG - TCU 4th-01:22, TAMU 4th-00:58.  
Largest lead - TCU by 13 2nd-03:49, TAMU by 13 4th-00:02.  
TCU led for 19:53. TAMU led for 18:37. Game was tied for 01:30.  
Score tied - 3 times.  
Lead changed - 7 times.

Dec. 9, 2017 • at #21 Texas A&M 72, Central Arkansas 61  
Reed Arena • College Station, Texas

Central Arkansas 61 • 5-3

#	Player	Total			3-Ptr			Rebounds			PF	TP	A	TO	Blk	Stl	Min
		FG-FGA	FG-FGA	FT-FTA	FG-FGA	FG-FGA	FT-FTA	Off	Def	Tot							
04	Taylor Sells	* 7-14	0-2	1-1	1	5	6	4	15	3	2	0	1	0	0	40	
05	Maddie Goodner	* 0-0	0-0	0-0	0	1	1	0	0	1	3	0	2	0	10		
10	Antionija Boudin	* 3-6	3-6	2-2	1	1	2	0	11	2	1	0	0	0	38		
23	Taylor Boudoin	* 8-17	2-4	0-0	3	1	4	3	18	3	2	1	0	0	38		
42	Hannah Langhi	* 0-0	0-0	0-0	0	0	0	2	0	0	2	0	0	0	6		
11	Mekaylan Hays	* 4-7	0-0	1-2	3	3	6	4	9	1	1	1	0	0	28		
15	Tierany Taylor	* 1-2	0-0	0-0	1	1	2	0	2	0	1	0	0	0	8		
21	Angel Williams	* 2-6	2-4	0-0	0	1	1	0	6	3	4	0	0	0	32		
	Team				3	1	4										
	Totals	25-52	7-16	4-5	12	14	26	13	61	13	16	2	3	200			

1st - FG %: 6-12 50.0% 2nd: 5-13 38.5% 3rd: 8-14 57.1% 4th: 6-13 46.2% Game: 25-52 48.1% Deadball Rebounds: 0  
3FG %: 2-5 40.0% 1-5 20.0% 1-2 50.0% 3-4 75.0%  
FT %: 2-2 100.0% 2-3 66.7% 0-0 0.0% 0-0 0.0%

Texas A&M 72 • 8-2

#	Player	Total			3-Ptr			Rebounds			PF	TP	A	TO	Blk	Stl	Min
		FG-FGA	FG-FGA	FT-FTA	FG-FGA	FG-FGA	FT-FTA	Off	Def	Tot							
00	Khaalia Hillsman	* 10-14	0-0	6-7	4	2	6	2	26	3	1	3	0	0	29		
03	Chennedy Carter	* 3-11	1-3	3-3	1	2	3	2	10	3	2	0	2	0	37		
05	Anriel Howard	* 8-14	0-1	4-5	5	5	10	2	20	4	1	1	3	0	35		
12	Danni Williams	* 3-11	0-3	0-0	1	2	3	1	6	4	1	1	0	0	38		
21	Jasmine Lumpkin	* 3-7	0-0	0-0	4	1	5	1	6	3	1	2	3	0	27		
04	Lulu McKinney	* 0-2	0-2	0-0	0	1	1	0	0	2	0	0	0	0	10		
11	Kayla Wells	* 0-1	0-0	0-0	0	1	1	0	0	0	1	0	1	0	8		
14	Jada Walton	* 0-1	0-0	0-0	1	2	3	1	0	1	0	1	0	0	9		
34	Caylinne Martin	* 2-2	0-0	0-0	0	0	0	0	4	0	1	1	1	0	7		
	Team				3	1	4										
	Totals	29-63	1-9	13-15	20	16	36	10	72	20	8	9	10	200			

1st - FG %: 10-17 58.8% 2nd: 3-17 17.6% 3rd: 8-14 57.1% 4th: 8-15 53.3% Game: 29-63 46.0% Deadball Rebounds: 2  
3FG %: 0-3 0.0% 0-3 0.0% 0-0 0.0% 1-3 33.3%  
FT %: 3-4 75.0% 0-0 0.0% 4-4 100.0% 6-7 85.7%

Officials: Laura Morris, Sue Blauch, Kevin Pethel  
Technical fouls: Central Arkansas-None. Texas A&M-None.  
Attendance: 3886

Score by periods	1st	2nd	3rd	4th	Total
Central Arkansas	16	13	17	15	61
Texas A&M	23	6	20	23	72

Points	In	Off	2nd	Fast	Bench
UCA	26	10	11	3	17
TAMU	34	20	25	4	4

Last FG - UCA 4th-00:50, TAMU 4th-00:26.  
Largest lead - UCA None, TAMU by 12 4th-01:50.  
UCA led for 00:00. TAMU led for 38:50. Game was tied for 01:09.  
Score tied - 2 times.  
Lead changed - 0 times.

Dec. 15, 2017 • #19 Texas A&M 75 at Southern California 74  
Galen Center • Los Angeles, Calif.

Texas A&M 75 • 9-2

#	Player	Total			3-Ptr			Rebounds			PF	TP	A	TO	Blk	Stl	Min
		FG-FGA	FG-FGA	FT-FTA	FG-FGA	FG-FGA	FT-FTA	Off	Def	Tot							
05	Anriel Howard	f 3-7	1-2	0-0	4	13	17	3	7	0	3	1	1	0	39		
21	Jasmine Lumpkin	f 0-2	0-0	1-2	5	3	8	3	1	1	0	1	0	0	39		
00	Khaalia Hillsman	c 2-6	0-0	2-6	2	1	3	5	6	0	2	2	1	0	26		
03	Chennedy Carter	g 17-28	4-8	8-9	0	4	4	3	46	6	5	0	3	0	37		
12	Danni Williams	g 4-16	0-7	3-5	0	4	4	2	11	1	1	0	1	0	37		
04	Lulu McKinney	* 0-1	0-1	0-0	0	2	2	1	0	0	0	0	0	0	6		
14	Jada Walton	* 0-0	0-0	0-0	0	1	1	0	0	0	0	1	0	0	1		
31	N'dea Jones	* 0-0	0-0	2-2	1	0	1	0	2	0	0	1	0	0	1		
34	Caylinne Martin	* 1-5	0-0	0-0	1	0	1	1	2	0	0	1	0	0	14		
	Team				3	1	4										
	Totals	27-65	5-18	16-24	16	29	45	18	75	8	12	6	7	200			

1st - FG %: 7-17 41.2% 2nd: 2-18 11.1% 3rd: 7-13 53.8% 4th: 11-17 64.7% Game: 27-65 41.5% Deadball Rebounds: 3  
3FG %: 2-4 50.0% 0-7 0.0% 1-3 33.3% 2-4 50.0%  
FT %: 5-9 55.6% 4-5 80.0% 1-4 25.0% 6-6 100.0% 16-24 66.7%

Southern California 74 • 8-1

#	Player	Total			3-Ptr			Rebounds			PF	TP	A	TO	Blk	Stl	Min
		FG-FGA	FG-FGA	FT-FTA	FG-FGA	FG-FGA	FT-FTA	Off	Def	Tot							
35	Kristen Simon	f 7-15	0-0	4-4	4	4	8	4	18	2	0	0	0	0	34		
01	Jordan Adams	g 2-5	1-3	0-0	1	2	3	4	5	3	2	0	2	0	30		
03	Minyon Moore	g 5-16	1-4	6-7	1	4	5	3	17	5	2	0	0	0	40		
14	Sadie Edwards	g 8-16	3-8	1-2	0	5	5	2	20	4	2	0	1	0	30		
21	Alyyah Mazyck	g 5-12	1-7	3-3	0	5	2	14	3	2	1	2	1	0	37		
05	Ja'Tavia Tapley	g 0-2	0-2	0-0	0	2	2	0	0	0	0	0	0	0	21		
13	Marguerite Effa	* 0-0	0-0	0-0	0	1	1	2	0								

**Dec. 21, 2017 • #10 Oregon 84 vs. #19 Texas A&M 62**  
Duel in the Desert • Cox Pavilion • Las Vegas, Nev.

**Oregon 84 • 10-2**

#	Player	Total			3-Ptr			Rebounds			PF	TP	A	TO	Blk	Stl	Min
		FG-FGA	FG-FGA	FT-FTA	FG-FGA	FG-FGA	FT-FTA	Off	Def	Tot							
00	Satou Sabally	f	5-8	3-4	1-2	2	4	6	4	14	3	2	0	1	31		
24	Ruthy Hebard	f	3-4	0-0	4-6	0	8	8	4	10	1	4	3	0	33		
05	Maitte Cazorla	g	9-14	2-5	6-6	0	5	5	1	26	4	2	0	4	39		
10	Lexi Bando	g	1-4	1-4	0-0	0	1	1	1	3	0	0	0	0	23		
20	Sabrina Ionescu	g	8-17	6-11	3-4	0	1	1	0	25	3	1	0	2	35		
03	Justine Hall	g	1-2	0-0	0-0	1	0	1	0	2	3	1	0	0	8		
15	Anneli Maley	g	0-0	0-0	0-0	0	0	0	1	0	0	0	0	0	4		
31	Aina Ayuso	g	0-1	0-0	0-0	0	0	0	0	0	0	0	0	0	4		
32	Oti Gildon	g	0-0	0-0	4-4	0	2	2	2	4	0	0	0	2	16		
44	Mallory McGwire	g	0-0	0-0	0-0	0	0	0	2	0	0	0	0	0	7		
Team						0	0	0									
Totals			27-50	12-24	18-22	3	21	24	15	84	11	12	3	9	200		

**Texas A&M 62 • 10-3**

#	Player	Total			3-Ptr			Rebounds			PF	TP	A	TO	Blk	Stl	Min
		FG-FGA	FG-FGA	FT-FTA	FG-FGA	FG-FGA	FT-FTA	Off	Def	Tot							
05	Anriel Howard	f	4-13	0-0	1-2	7	4	11	3	9	1	2	0	0	38		
21	Jasmine Lumpkin	f	0-2	0-0	0-0	0	4	4	2	0	1	2	1	0	20		
00	Khaalia Hillsman	c	8-13	0-0	2-2	4	5	9	3	18	0	2	0	0	37		
03	Chennedy Carter	g	5-11	3-6	0-0	0	0	0	4	13	3	3	1	0	27		
12	Danni Williams	g	8-17	1-3	5-6	0	3	3	2	22	5	2	1	1	40		
04	Lulu McKinney	g	0-1	0-1	0-0	0	2	2	1	0	3	3	0	1	12		
11	Kayla Wells	g	0-2	0-0	0-0	1	2	3	1	0	1	2	0	0	16		
14	Jada Walton	g	0-1	0-1	0-0	0	0	0	0	0	1	0	0	0	6		
31	N'dea Jones	g	0-0	0-0	0-0	0	0	0	0	0	0	1	0	0	1		
34	Caylinne Martin	g	0-0	0-0	0-0	0	0	0	3	0	0	1	0	0	3		
Team						2	1	3									
Totals			25-60	4-11	8-10	14	21	35	19	62	15	18	2	2	200		

Officials: Joe Vaszily, Cameron Inouye, Saif Esho  
Technical fouls: Oregon-None. Texas A&M-None.  
Attendance: 652

Score by periods	1st	2nd	3rd	4th	Total
Oregon	34	7	20	23	84
Texas A&M	17	14	18	13	62

Last FG - ORE 4th-00:22, TAMU 4th-01:49.  
Largest lead - ORE by 22 4th-00:22, TAMU by 2 1st-09:35.  
ORE led for 38:29. TAMU led for 01:04. Game was tied for 00:25.

Points	In	Off	2nd	Fast	Bench
ORE	26	11	3	6	6
TAMU	28	11	11	5	0

Score tied - 0 times.  
Lead changed - 1 time.

**Dec. 28, 2017 • at #22 Texas A&M 79, SMU 57**  
Reed Arena • College Station, Texas

**SMU 57 • 6-7**

#	Player	Total			3-Ptr			Rebounds			PF	TP	A	TO	Blk	Stl	Min
		FG-FGA	FG-FGA	FT-FTA	FG-FGA	FG-FGA	FT-FTA	Off	Def	Tot							
00	Kiara Perry	*	4-11	1-2	2-2	2	1	3	4	11	3	1	0	0	23		
02	Ariana Whitfield	*	2-10	1-5	2-2	0	2	2	1	7	3	0	0	0	22		
02	Mckenzie Adams	*	4-14	1-6	0-0	4	1	5	1	9	2	2	0	1	29		
13	Klara Bradshaw	*	2-6	0-0	2-4	0	6	6	2	6	0	1	2	0	25		
20	Dai'Ja Thomas	*	2-6	0-0	0-0	3	1	4	2	4	2	1	0	1	25		
04	Mikayla Reese	*	0-3	0-1	0-0	0	0	0	2	0	1	3	0	0	12		
12	Morgan Smith	*	2-3	2-2	0-0	0	3	3	2	6	1	1	0	0	21		
15	Stephanie Collins	*	0-2	0-0	1-2	1	0	1	2	1	1	0	1	0	15		
23	Savannah Ellis	*	2-2	1-1	0-0	0	2	2	0	5	2	1	0	0	10		
33	Johnasia Cash	*	3-12	1-2	1-2	2	4	6	3	8	0	0	0	1	18		
Team						1	4	5									
Totals			21-69	7-19	8-12	13	24	37	19	57	15	10	3	3	200		

**Texas A&M 79 • 11-3**

#	Player	Total			3-Ptr			Rebounds			PF	TP	A	TO	Blk	Stl	Min
		FG-FGA	FG-FGA	FT-FTA	FG-FGA	FG-FGA	FT-FTA	Off	Def	Tot							
00	Khaalia Hillsman	*	5-7	0-0	3-4	2	4	6	3	13	0	2	2	0	29		
03	Chennedy Carter	*	10-18	4-10	4-6	0	3	3	2	28	7	0	0	2	37		
05	Anriel Howard	*	4-8	0-0	7-8	6	10	16	2	15	3	0	0	0	30		
12	Danni Williams	*	7-17	0-6	0-0	0	3	3	1	14	1	2	0	1	32		
21	Jasmine Lumpkin	*	0-3	0-0	2-2	2	6	8	3	2	4	3	1	22			
04	Lulu McKinney	*	0-2	0-2	0-0	2	3	5	0	0	1	0	0	0	11		
11	Kayla Wells	*	1-2	0-1	2-2	0	0	0	0	4	1	2	0	1	14		
14	Jada Walton	*	0-2	0-1	1-2	0	2	2	0	1	2	0	0	0	8		
30	Emer Nichols	*	0-0	0-0	0-0	0	0	0	0	0	0	0	1	0	4		
31	N'dea Jones	*	1-3	0-0	0-0	1	2	3	2	2	0	0	0	1	8		
34	Caylinne Martin	*	0-3	0-0	0-0	0	0	0	1	0	0	0	0	0	5		
Team						1	5	6									
Totals			28-65	4-20	19-24	14	38	52	14	79	19	9	3	6	200		

Officials: Luis Gonzalez, Troy Winders, Darren McClure  
Technical fouls: SMU-None. Texas A&M-None.  
Attendance: 4316

Score by periods	1st	2nd	3rd	4th	Total
SMU	13	10	13	21	57
Texas A&M	19	19	28	13	79

Last FG - SMU 4th-03:37, TAMU 4th-01:05.  
Largest lead - SMU by 1 1st-07:23, TAMU by 31 4th-09:22.  
SMU led for 00:35. TAMU led for 37:58. Game was tied for 01:27.

Score tied - 2 times.  
Lead changed - 2 times.

Points	In	Off	2nd	Fast	Bench
SMU	18	6	8	2	20
TAMU	24	9	9	7	7

**Dec. 31, 2017 • at #4 South Carolina 61, #22 Texas A&M 59**  
Colonial Life Arena • Columbia, S.C.

**Texas A&M 59 • 11-4 (0-1 SEC)**

#	Player	Total			3-Ptr			Rebounds			PF	TP	A	TO	Blk	Stl	Min
		FG-FGA	FG-FGA	FT-FTA	FG-FGA	FG-FGA	FT-FTA	Off	Def	Tot							
05	Anriel Howard	f	1-6	0-2	0-0	7	9	16	3	2	2	0	0	0	37		
21	Jasmine Lumpkin	f	1-3	0-0	1-2	2	1	3	4	3	2	2	1	4	30		
00	Khaalia Hillsman	c	2-7	0-0	2-4	4	2	6	4	6	1	1	1	1	29		
03	Chennedy Carter	g	15-37	4-9	2-2	1	2	3	4	36	4	3	0	2	40		
12	Danni Williams	g	5-15	1-5	1-2	0	5	5	0	12	3	2	0	0	38		
11	Kayla Wells	g	0-0	0-0	0-0	0	0	0	0	0	0	1	0	0	10		
14	Jada Walton	g	0-0	0-0	0-0	0	1	1	0	0	0	1	0	0	2		
31	N'dea Jones	g	0-0	0-0	0-0	0	1	1	0	0	0	1	1	1	3		
34	Caylinne Martin	g	0-1	0-0	0-0	0	0	0	4	0	0	0	0	0	11		
Team						2	1	3									
Totals			24-69	5-16	6-10	16	22	38	19	59	12	11	3	8	200		

**South Carolina 61 • 12-1 (1-0 SEC)**

#	Player	Total			3-Ptr			Rebounds			PF	TP	A	TO	Blk	Stl	Min
		FG-FGA	FG-FGA	FT-FTA	FG-FGA	FG-FGA	FT-FTA	Off	Def	Tot							
22	A'ja Wilson	f	9-20	1-1	6-9	4	11	15	3	25	4	2	3	0	33		
05	Alexis Jennings	f	2-7	0-0	2-2	1	2	3	2	6	0	1	3	1	25		
04	Daniyah Cliney	g	7-17	0-4	2-5	2	2	4	0	16	1	5	0	1	37		
10	Bianca Jackson	g	0-2	0-1	0-0	2	4	6	2	0	1	2	0	0	35		
52	Tyasha Harris	g	5-7	1-1	0-2	0	1	1	2	11	7	3	0	0	35		
00	Victoria Patrick	g	0-1	0-0	0-0	0	0	0	0	0	0	0	0	0	11		
11	Lindsey Spann	g	1-4	1-2	0-0	0	1	1	0	3	0	0	0	1	3		
21	M. Herbert Harrigan	g	0-1	0-0	0-0	0	3	3	0	0	1	1	0	0	7		
23	LaDazia Williams	g	0-0	0-0	0-0	0	0	0	0	0	0	0	0	0	2		
24	LeLe Grissett																

2017-18 TEXAS A&M WOMEN'S BASKETBALL (26-9, 11-5 SEC)

Jan. 7, 2018 • #19 Texas A&M 82 at Auburn 73

Auburn Arena • Auburn, Ala.

Texas A&M 82 • 13-4, 2-1 SEC

#	Player	Total			3-Ptr			Rebounds			PF	TP	A	TO	Blk	Stl	Min
		FG-FGA	FG-FGA	FT-FTA	Off	Def	Tot	Off	Def	Tot							
05	Anriel Howard	r	2-3	0-0	5-7	2	8	10	2	9	6	6	0	2	39		
21	Jasmine Lumpkin	f	2-4	0-0	0-0	2	5	7	4	4	2	2	1	0	27		
00	Khaalia Hillsman	c	10-11	0-0	11-14	7	3	10	2	31	0	0	0	0	37		
03	Chennedy Carter	g	8-22	0-4	6-9	1	5	6	3	22	3	6	0	2	37		
12	Danni Williams	g	7-13	1-4	1-4	0	4	4	3	16	0	3	0	2	40-		
04	Lulu McKinney	g	0-0	0-0	0-0	0	0	0	0	0	0	1	0	0	2		
11	Kayla Wells	g	0-0	0-0	0-0	0	1	1	0	0	1	0	0	0	11		
14	Jada Walton	g	0-0	0-0	0-0	0	0	0	1	0	0	0	0	0	3		
31	N'dea Jones	g	0-0	0-0	0-0	0	0	0	0	0	0	0	0	0	4		
Team						2			1								
Totals			29-53	1-8	23-34	14	27	41	15	82	12	18	1	6	200		

1st - FG %:	9-15	60.0%	2nd - 6-11	54.5%	3rd - 6-13	46.2%	4th - 8-14	57.1%	Game:	29-53	54.7%	Deadball	
3FG %:	0-3	0.0%	0-1	0.0%	0-2	0.0%	1-2	50.0%		1-8	12.5%	Rebound	
FT %:	4-5	80.0%	1-2	50.0%	9-13	69.2%	9-14	64.3%		23-34	67.6%		6

Auburn 73 • 10-5, 1-2 SEC

#	Player	Total			3-Ptr			Rebounds			PF	TP	A	TO	Blk	Stl	Min
		FG-FGA	FG-FGA	FT-FTA	Off	Def	Tot	Off	Def	Tot							
15	Jazmine Jones	f	0-4	0-0	0-0	7	2	9	3	0	1	0	0	1	33		
20	Unique Thompson	f	11-15	0-0	0-0	3	6	9	1	22	0	3	1	1	36		
05	Emari Jones	g	1-4	0-3	0-0	0	2	2	5	2	0	0	0	1	19		
14	Tiffany Lewis	g	1-7	1-6	2-2	0	1	1	3	5	1	1	0	1	22		
33	Janiah McKay	g	7-20	0-3	11-11	0	1	1	5	25	7	3	0	2	34		
00	Daisa Alexander	g	6-17	2-5	3-3	0	2	2	3	17	6	1	0	2	28		
04	Abigayle Jackson	g	0-0	0-0	0-0	0	0	0	1	0	0	0	0	0	1		
12	Justice Wright	g	0-0	0-0	0-0	1	0	1	0	0	0	0	0	0	3		
23	Jessica Jones	g	1-1	0-0	0-0	0	0	0	4	2	1	1	0	2	21		
32	Sira Toure	g	0-0	0-0	0-0	1	0	1	0	0	0	0	0	0	3		
Team						2			1								
Totals			27-68	3-17	16-16	14	15	29	25	73	16	9	1	10	200		

1st - FG %:	7-16	43.8%	2nd - 6-21	28.6%	3rd - 9-13	69.2%	4th - 5-18	27.8%	Game:	27-68	39.7%	Deadball	
3FG %:	2-2	100.0%	0-4	0.0%	1-4	25.0%	0-7	0.0%		3-17	17.6%	Rebound	
FT %:	2-2	100.0%	2-2	100.0%	2-2	100.0%	10-10	100.0%		16-16	100.0%		0

Officials: Laura Morris, Eric Baker, Angelica Suffren  
 Technical fouls: Texas A&M-None. Auburn-None.  
 Attendance: 1980

Score by periods	1st	2nd	3rd	4th	OT	Total
Texas A&M	22	13	21	26		82
Auburn	18	14	21	20		73

	In	Off	2nd	Fast	Bench
Points	Paint	T/O	Chance	Break	
TAMU	46	12	11	14	0
AU	36	25	6	11	19

Last FG - TAMU 4th-00:47, AU 4th-00:37.  
 Largest lead - TAMU by 14 4th-04:49, AU by 3 2nd-02:53.  
 TAMU led for 34:01. AU led for 01:57. Game was tied for 04:02.

Score tied - 8 times.  
 Lead changed - 6 times.

Jan. 11, 2018 • at #17 Texas A&M 79, #6 Tennessee 76 (OT)

Reed Arena • College Station, Texas

Tennessee 76 • 15-1, 3-1 SEC

#	Player	Total			3-Ptr			Rebounds			PF	TP	A	TO	Blk	Stl	Min
		FG-FGA	FG-FGA	FT-FTA	Off	Def	Tot	Off	Def	Tot							
00	Rennia Davis	*	5-10	0-1	2-2	1	1	2	3	12	2	5	0	1	25		
02	Evinia Westbrook	*	4-12	0-4	1-2	2	3	5	3	9	7	5	2	1	42		
10	Meme Jackson	*	0-6	0-4	0-0	0	4	4	3	0	4	2	0	0	30		
21	Mercedes Russell	*	9-16	0-0	3-3	2	8	10	2	21	2	0	2	0	44		
31	Jaime Nared	*	6-18	4-8	2-2	1	6	7	4	18	0	2	1	1	42		
01	Anastasia Hayes	*	0-1	0-0	1-2	0	0	0	2	1	4	2	0	0	14		
13	Kortney Dunbar	*	1-2	1-1	0-0	0	0	0	0	3	0	0	0	0	3		
15	Cheridene Green	*	6-8	0-1	0-0	3	2	5	1	12	1	0	0	0	25		
Team						3			8								
Totals			31-73	5-19	9-11	12	32	44	18	76	20	10	5	3	225		

1st - FG %:	9-18	50.0%	2nd - 7-20	35.0%	3rd - 7-16	43.8%	4th - 7-16	43.8%	Game:	31-73	42.5%	Deadball	
3FG %:	1-5	20.0%	1-6	16.7%	3-5	60.0%	0-2	0.0%		5-19	26.3%	Rebound	
FT %:	1-1	100.0%	1-2	50.0%	2-2	100.0%	1-2	50.0%		9-11	81.8%		2,2

Texas A&M 79 • 14-4, 3-1 SEC

#	Player	Total			3-Ptr			Rebounds			PF	TP	A	TO	Blk	Stl	Min
		FG-FGA	FG-FGA	FT-FTA	Off	Def	Tot	Off	Def	Tot							
00	Khaalia Hillsman	*	8-9	0-0	6-6	6	5	11	2	22	0	2	4	1	45		
03	Chennedy Carter	*	9-31	0-5	3-7	2	4	6	2	21	4	5	1	2	44		
05	Anriel Howard	*	2-7	1-2	4-4	2	8	10	3	9	2	1	0	0	40-		
12	Danni Williams	*	6-17	3-7	7-7	1	3	4	3	22	2	1	0	3	45		
21	Jasmine Lumpkin	*	2-9	0-0	1-2	2	6	8	3	5	2	1	1	1	44		
04	Lulu McKinney	*	0-0	0-0	0-0	0	1	1	0	0	0	0	0	0	2		
11	Kayla Wells	*	0-0	0-0	0-0	0	0	0	0	0	0	0	0	0	3		
31	N'dea Jones	*	0-1	0-0	0-0	0	0	0	0	0	0	0	0	0	2		
Team						2			3								
Totals			27-74	4-14	21-26	15	30	45	13	79	10	10	6	7	225		

1st - FG %:	10-20	50.0%	2nd - 4-15	26.7%	3rd - 8-14	57.1%	4th - 4-19	21.1%	Game:	27-74	36.5%	Deadball	
3FG %:	1-3	33.3%	1-3	33.3%	1-4	25.0%	1-2	50.0%		4-14	28.6%	Rebound	
FT %:	0-0	0.0%	4-6	66.7%	7-8	87.5%	3-5	60.0%		21-26	80.8%		3

Officials: Mark Zentz, Jesse Dickerson, Denise Brooks  
 Technical fouls: Tennessee-None. Texas A&M-None.  
 Attendance: 5043

Score by periods	1st	2nd	3rd	4th	OT	Total
Tennessee	20	16	19	15	6	76
Texas A&M	21	13	24	12	9	79

	In	Off	2nd	Fast	Bench
Points	Paint	T/O	Chance	Break	
TAMU	44	15	14	13	16
TAMU	38	18	18	14	0

Last FG - UT OT-00:19, TAMU OT-00:47.  
 Largest lead - UT by 5 3rd-09:49, TAMU by 8 2nd-04:45.  
 UT led for 16:21. TAMU led for 23:17. Game was tied for 05:22.

Score tied - 10 times.  
 Lead changed - 17 times.

Jan. 14, 2018 • Georgia 92 at #17 Texas A&M 84 (OT)

Reed Arena • College Station, Texas

Georgia 92 • 16-2, 4-1 SEC

#	Player	Total			3-Ptr			Rebounds			PF	TP	A	TO	Blk	Stl	Min
		FG-FGA	FG-FGA	FT-FTA	Off	Def	Tot	Off	Def	Tot							
00	Taja Cole	*	1-6	0-3	2-2	0	2	2	1	4	4	5	0	0	22		
04	Caliya Robinson	*	7-16	1-3	3-4	5	14	19	3	18	5	8	1	1	42		
12	Haley Clark	*	0-2	0-0	3-4	4	3	7	3	3	1	0	0	0	33		
23	Que Morrison	*	1-7	0-2	0-2	3	5	8	5	2	3	1	0	0	25		
33	Mackenzie Engram	*	8-12	6-7	1-2	2	5	7	1	23	0	2	1	1	38		
02	Gabby Connally	*	10-17	4-11	13-14	0	2	2	4	37	5	0	0	0	31		
11	Maya Caldwell	*	0-2	0-1	0-0	0	0	0	2	0	0	0	1	0	9		
24	Simone Costa	*	1-3	1-3	0-0	0	0	0	1	3	1	3	0	0	15		
51	Bianca Blararu	*	1-2	0-0	0-0	0	0	0	3	2	0	1	2	0	10		
Team						1			2								
Totals			29-67	12-30	22-28	15	33	48	23	92	17	18	12	2	225		

1st - FG %:	6-18	33.3%	2nd - 7-14	50.0%	3rd - 6-13	46.2%	4th - 7-17	41.2%	Game:	29-67	43.3%	Deadball	
3FG %:	3-10	30.0%	5-9	55.6%	1-4	25.0%	2-5	40.0%		12-30	40.0%	Rebound	
FT %:	4-6	66.7%	0-0	0.0%	1-2	50.0%	5-6	83.3%		22-28			



Jan. 24, 2018 • at #15 Texas A&M 69, LSU 59  
Reed Arena • College Station, Texas

LSU 59 • 12-6, 4-3 SEC

#	Player	Total			3-Ptr			Rebounds			PF	TP	A	TO	Blk	Stl	Min
		FG-FGA	FG-FGA	FT-FTA	FG-FGA	FG-FGA	FT-FTA	Off	Def	Tot							
00	Chloe Jackson	* 6-13	1-3	1-2	4	1	5	1	14	1	3	0	1	38			
05	Ayana Mitchell	* 5-10	0-1	3-5	3	3	6	4	13	1	2	0	3	38			
11	Raigyne Louis	* 9-18	0-4	0-0	1	2	3	4	18	2	5	0	3	35			
13	J. Richard-Harris	* 2-5	0-2	1-2	1	1	2	1	5	1	0	0	1	19			
24	Faustine Aifuwa	* 1-2	0-0	2-2	1	2	3	5	4	1	0	2	0	14			
02	Shanice Norton	0-0	0-0	0-0	1	2	3	0	0	0	1	0	0	12			
03	Khayla Pointer	1-9	1-5	2-2	1	4	5	2	5	5	0	0	0	24			
04	Raven Farley	0-3	0-1	0-0	0	2	2	2	0	0	1	0	0	10			
10	Dakeriya Patterson	0-1	0-0	0-0	0	0	0	0	0	0	0	0	0	3			
15	Y. Bidikuindila	0-0	0-0	0-0	0	0	0	2	0	0	0	0	0	4			
30	Jailin Cherry	0-1	0-1	0-0	0	0	0	0	0	0	0	0	0	3			
	Team				0	0	0										
	Totals	24-62	2-17	9-13	12	17	29	21	59	11	12	2	8	200			

1st - FG %: 4-18 22.2% 2nd: 8-15 53.3% 3rd: 6-14 42.9% 4th: 6-15 40.0% Game: 24-62 38.7% Deadball  
3FG %: 0-5 0.0% 1-5 20.0% 0-2 0.0% 1-5 20.0% 2-17 11.8% Rebound  
FT %: 0-0 0.0% 1-2 50.0% 3-5 60.0% 5-6 83.3% 9-13 69.2%

Texas A&M 69 • 16-5, 5-2 SEC

#	Player	Total			3-Ptr			Rebounds			PF	TP	A	TO	Blk	Stl	Min
		FG-FGA	FG-FGA	FT-FTA	FG-FGA	FG-FGA	FT-FTA	Off	Def	Tot							
00	Khaalia Hillsman	* 4-7	0-0	6-8	2	5	7	3	14	0	0	1	0	38			
03	Chennedy Carter	* 2-13	0-3	6-8	0	1	1	3	10	3	7	0	0	35			
05	Anriel Howard	* 7-9	0-0	7-9	6	8	14	1	21	3	0	0	0	40			
12	Danni Williams	* 4-9	1-4	0-0	0	4	4	2	9	1	3	0	2	39			
21	Jasmine Lumpkin	* 3-7	0-0	4-6	2	6	8	4	10	8	2	0	1	37			
04	Lulu McKinney	0-1	0-1	0-0	0	1	1	0	0	1	2	0	1	6			
11	Kayla Wells	1-1	0-0	1-1	0	1	1	0	3	0	0	0	0	3			
34	Caylinne Martin	1-1	0-0	0-0	0	0	0	0	2	0	0	0	0	2			
	Team				2	1	3	1									
	Totals	22-48	1-8	24-32	12	27	39	14	69	16	14	1	4	200			

1st - FG %: 4-12 33.3% 2nd: 4-13 30.8% 3rd: 6-12 50.0% 4th: 8-11 72.7% Game: 22-48 45.8% Deadball  
3FG %: 0-3 0.0% 0-2 0.0% 1-2 50.0% 0-1 0.0% 1-8 12.5% Rebound  
FT %: 0-0 0.0% 2-2 100.0% 10-13 76.9% 7-12 58.3% 24-32 75.0%

Officials: Denise Brooks, Bryan Enterline, Sue Bauch  
Technical fouls: LSU-None. Texas A&M-Khaalia Hillsman; TEAM.  
Attendance: 3506

Score by periods	1st	2nd	3rd	4th	Total
LSU	8	18	15	18	59
Texas A&M	13	10	23	23	69

	In	Off	2nd	Fast	Bench
Points	26	13	10	10	5
Paint	30	15	15	4	5

Last FG - LSU 4th-01:38, TAMU 4th-00:40.  
Largest lead - LSU by 5 2nd-00:37, TAMU by 11 4th-05:07.  
LSU led for 06:38. TAMU led for 29:22. Game was tied for 03:56.

Score tied - 5 times.  
Lead changed - 3 times.

Jan. 28, 2018 • #15 Texas A&M 91 at Vanderbilt 67  
Memorial Gym • Nashville, Tenn.

Texas A&M 91 • 17-5, 6-2 SEC

#	Player	Total			3-Ptr			Rebounds			PF	TP	A	TO	Blk	Stl	Min
		FG-FGA	FG-FGA	FT-FTA	FG-FGA	FG-FGA	FT-FTA	Off	Def	Tot							
05	Anriel Howard	f 3-9	0-1	6-7	2	6	8	2	12	1	0	0	0	24			
21	Jasmine Lumpkin	f 3-8	0-0	0-0	5	8	13	4	6	2	2	0	1	31			
00	Khaalia Hillsman	c 6-12	0-0	4-4	4	3	7	4	16	0	3	1	0	23			
03	Chennedy Carter	g 11-21	1-6	5-6	4	1	5	2	28	5	2	0	3	30			
12	Danni Williams	g 7-12	2-3	2-2	0	4	4	0	18	0	2	0	2	34			
04	Lulu McKinney	0-2	0-1	2-2	0	0	0	1	2	3	0	0	1	10			
11	Kayla Wells	2-2	0-0	3-3	3	0	3	1	7	1	4	0	0	17			
14	Jada Walton	1-1	0-0	0-0	0	0	0	2	2	0	0	1	0	6			
30	Emer Nichols	0-0	0-0	0-0	1	0	1	0	1	0	2	0	1	5			
31	N'dea Jones	0-1	0-0	0-0	0	0	0	1	0	0	0	0	1	7			
34	Caylinne Martin	0-1	0-0	0-0	0	1	1	1	0	0	0	1	1	13			
	Team				0	1	1										
	Totals	33-69	3-11	22-24	19	24	43	19	91	12	15	3	10	200			

1st - FG %: 6-14 42.9% 2nd: 10-16 62.5% 3rd: 9-25 36.0% 4th: 8-14 57.1% Game: 33-69 47.8% Deadball  
3FG %: 1-3 33.3% 2-5 40.0% 0-1 0.0% 0-2 0.0% 3-11 27.3% Rebound  
FT %: 4-4 100.0% 3-3 100.0% 14-16 87.5% 1-1 100.0% 22-24 91.7%

Vanderbilt 67 • 5-17, 1-7 SEC

#	Player	Total			3-Ptr			Rebounds			PF	TP	A	TO	Blk	Stl	Min
		FG-FGA	FG-FGA	FT-FTA	FG-FGA	FG-FGA	FT-FTA	Off	Def	Tot							
21	Erin Whalen	f 0-4	0-2	0-0	0	0	0	3	0	1	1	0	0	12			
24	Autumn Newby	f 3-5	0-0	2-3	2	1	3	4	8	2	1	0	0	14			
02	Chelsie Hall	g 7-11	0-2	2-2	1	4	5	1	16	3	6	0	0	37			
10	Cierra Walker	g 2-2	2-2	0-0	0	2	2	2	6	0	0	0	0	28			
33	Christa Reed	g 4-10	3-6	2-2	3	3	6	3	13	2	1	0	0	36			
00	Kayla Overbeck	7-11	0-0	0-2	0	2	2	3	14	1	3	0	1	27			
03	Rachel Bell	0-4	0-2	0-0	0	1	1	0	0	0	0	0	0	5			
22	Bree Horrocks	1-2	0-0	0-0	0	1	1	2	2	2	0	0	0	2			
10	Lealea Carter	1-2	0-0	2-3	0	0	0	1	4	2	1	0	0	17			
31	Blessing Ejirofor	1-2	0-0	0-0	0	0	0	0	2	0	1	0	2	11			
35	K. Clemons-Green	1-3	0-2	0-0	0	1	1	2	2	1	3	0	0	11			
	Team				2	1	3	1									
	Totals	27-56	5-16	8-12	8	16	24	21	67	12	20	0	3	200			

1st - FG %: 7-18 38.9% 2nd: 6-10 60.0% 3rd: 6-16 37.5% 4th: 8-12 66.7% Game: 27-56 48.2% Deadball  
3FG %: 0-5 0.0% 0-1 0.0% 3-7 42.9% 2-3 66.7% 5-16 31.3% Rebound  
FT %: 0-0 0.0% 2-4 50.0% 4-5 80.0% 2-3 66.7% 8-12 66.7%

Officials: Eric Brewton, Metta Robinson, Bill Larence  
Technical fouls: Texas A&M-None. Vanderbilt-None.  
Attendance: 3009

Score by periods	1st	2nd	3rd	4th	Total
Texas A&M	17	25	32	17	91
Vanderbilt	14	14	19	20	67

	In	Off	2nd	Fast	Bench
Points	52	26	19	12	11
Paint	40	11	10	0	24

Last FG - TAMU 4th-01:54, VANDY 4th-00:57.  
Largest lead - TAMU by 33 4th-06:02, VANDY by 2 1st-08:15.  
TAMU led for 37:05. VANDY led for 00:19. Game was tied for 02:35.

Score tied - 1 time.  
Lead changed - 1 time.

Feb. 1, 2018 • at #12 Tennessee 82, #14 Texas A&M 67  
Thompson-Boling Arena • Knoxville, Tenn.

Texas A&M 67 • 17-6, 6-3 SEC

#	Player	Total			3-Ptr			Rebounds			PF	TP	A	TO	Blk	Stl	Min
		FG-FGA	FG-FGA	FT-FTA	FG-FGA	FG-FGA	FT-FTA	Off	Def	Tot							
05	Anriel Howard	f 4-10	0-0	0-0	2	5	7	5	8	5	4	0	1	37			
21	Jasmine Lumpkin	f 10-12	0-0	2-2	4	3	7	2	22	2	5	1	1	40			
00	Khaalia Hillsman	c 4-7	0-0	0-0	0	4	4	1	8	1	0	1	0	40			
03	Chennedy Carter	g 11-27	2-6	1-3	0	6	6	4	25	2	7	1	6	38			
12	Danni Williams	g 1-4	0-1	0-0	0	2	2	3	2	3	1	0	1	33			
04	Lulu McKinney	0-0	0-0	0-0	0	0	0	0	0	0	0	0	0	2			
11	Kayla Wells	0-2	0-0	2-2	2	2	4	0	2	0	2	0	0	10			
	Team				1	4	5										
	Totals	30-62	2-7	5-7	9	26	35	15	67	13	19	3	9	200			

1st - FG %: 10-19 52.6% 2nd: 9-17 52.9% 3rd: 8-16 50.0% 4th: 3-10 30.0% Game: 30-62 48.4% Deadball  
3FG %: 1-1 100.0% 0-1 0.0% 1-3 33.3% 0-2 0.0% 2-7 28.6% Rebound  
FT %: 0-0 0.0% 2-3 66.7% 1-2 50.0% 2-2 100.0% 5-7 71.4%

Tennessee 82 • 18-4, 6-3 SEC

#	Player	Total			3-Ptr			Rebounds			PF	TP	A	TO	Blk	Stl	Min
		FG-FGA	FG-FGA	FT-FTA	FG-FGA	FG-FGA	FT-FTA	Off	Def	Tot							
00	Rennia Davis	f 5-6	1-2	0-0	1	2	3	0	11	1	1	0	1	31			
31	Jaime Nared	f 8-15	1-5	6-8	1	5	6	1	23	4	2	0	0	40			
21	Mercedes Russell	c 9-12	0-0	0-0	4	9	13	1	18	1	1	0	1	39			
02	Evina Westbrook	g 1-10	1-2	1-4	0	1	1	3	4	6	1	1	1	31			
10	Meme Jackson	g 3-11	2-5	2-2	2	2	4	3	10	3							



Feb. 8, 2018 • at #14 Texas A&M 83, Ole Miss 54

Reed Arena • College Station, Texas

Ole Miss 54 • 11-13, 1-10 SEC

#	Player	Total			3-Ptr			Rebounds			PF	TP	A	TO	Blk	Stl	Min
		FG	FGA	FT	FTA	Off	Def	Tot									
00	Chyna Nixon	* 4-12	1-5	2-2	3	3	6	4	11	2	4	1	3	37			
01	Bree Glover	* 0-2	0-1	0-0	1	0	1	2	0	0	0	0	13				
25	Alissa Alston	* 6-18	3-9	2-4	0	3	3	17	5	3	0	1	40				
42	Shelby Gibson	* 0-2	0-1	0-0	1	1	2	3	0	0	2	0	10				
44	Torri Lewis	* 4-10	4-9	0-0	0	2	2	0	12	3	1	0	34				
10	Cecilia Muhate	* 0-2	0-0	0-0	2	2	4	3	0	0	2	0	23				
12	Barbara Johnson	* 0-3	0-2	0-0	0	0	0	1	0	1	0	0	9				
32	Kate Rodgers	* 0-1	0-0	0-0	0	0	0	0	0	0	0	0	1				
55	Promise Taylor	* 5-9	0-0	4-8	3	5	8	4	14	2	2	10	33				
Team					0	2	2										
Totals		19-59	8-27	8-14	10	18	28	20	54	13	13	13	5	200			
1st - FG %:		2-18	11.1%	2nd: 3-16	18.8%	3rd: 8-15	53.3%	4th: 6-10	60.0%	Game: 19-59	32.2%	Deadball					
3FG %:		0-7	0.0%	2-9	22.2%	3-7	42.9%	3-4	75.0%	8-27	29.6%	Rebound					
FT %:		0-2	0.0%	1-4	25.0%	3-4	75.0%	4-4	100.0%	8-14	57.1%	4.1					

Texas A&M 83 • 19-6, 8-3 SEC

#	Player	Total			3-Ptr			Rebounds			PF	TP	A	TO	Blk	Stl	Min
		FG	FGA	FT	FTA	Off	Def	Tot									
00	Khaalia Hillsman	* 4-8	0-0	8-10	3	4	7	1	16	2	3	1	0	30			
03	Chennedy Carter	* 10-17	3-7	3-3	0	0	0	2	26	7	0	0	4	30			
05	Anriel Howard	* 4-10	0-0	3-4	3	11	14	1	11	2	2	0	1	30			
12	Danni Williams	* 4-10	3-5	2-2	0	2	2	1	13	4	1	0	1	31			
21	Jasmine Lumpkin	* 0-3	0-0	5-6	4	2	6	4	5	0	2	0	0	19			
04	Lulu McKinney	* 0-3	0-2	0-0	0	0	0	1	0	2	0	0	1	13			
11	Kayla Wells	* 1-3	0-0	0-0	0	4	4	2	2	0	0	0	0	19			
14	Jada Walton	* 0-2	0-1	2-2	2	2	4	2	2	0	0	0	0	8			
30	Emer Nichols	* 1-3	0-0	0-0	1	0	1	1	2	0	0	0	2				
31	N'dea Jones	* 2-3	0-0	0-0	1	4	5	2	4	0	0	0	1	11			
34	Caylinne Martin	* 0-1	0-0	2-2	0	0	0	2	0	0	0	0	1	7			
Team					6	1	7										
Totals		26-63	6-15	25-29	20	30	50	17	83	17	12	1	9	200			
1st - FG %:		8-18	44.4%	2nd: 6-15	40.0%	3rd: 7-12	58.3%	4th: 5-8	27.8%	Game: 26-63	41.3%	Deadball					
3FG %:		1-4	25.0%	2-3	66.7%	2-3	66.7%	1-3	33.3%	6-15	40.0%	Rebound					
FT %:		4-5	80.0%	13-16	81.3%	4-4	100.0%	4-4	100.0%	25-29	86.2%	2.2					

Officials: Dee Kantner, Eric Koch, Bill Larence  
 Technical fouls: Ole Miss-None. Texas A&M-None.  
 Attendance: 3252

Score by periods	1st	2nd	3rd	4th	Total
Ole Miss	4	9	22	19	54
Texas A&M	21	27	20	15	83

Last FG - OM 4th-01:48, TAMU 4th-00:51.  
 Largest lead - OM None, TAMU by 38 4th-06:08.  
 OM led for 00:00. TAMU led for 39:20. Game was tied for 00:32.

Score tied - 1 time.  
 Lead changed - 0 times.

Feb. 11, 2018 • at LSU 80, Texas A&M 78

Pete Maravich Assembly Center • Baton Rouge, La.

Texas A&M 78 • 19-7, 8-4 SEC

#	Player	Total			3-Ptr			Rebounds			PF	TP	A	TO	Blk	Stl	Min
		FG	FGA	FT	FTA	Off	Def	Tot									
05	Anriel Howard	f 6-12	0-1	1-2	1	10	11	2	13	2	1	0	0	40			
00	Khaalia Hillsman	c 10-13	0-0	3-4	5	4	9	4	23	0	4	2	1	38			
03	Chennedy Carter	g 3-12	1-6	1-2	1	0	1	4	8	4	2	0	0	20			
12	Danni Williams	g 8-14	4-6	1-1	1	1	2	4	21	1	1	0	0	40			
21	Jasmine Lumpkin	g 3-4	0-0	0-0	2	5	7	4	6	5	2	0	2	40			
04	Lulu McKinney	g 0-0	0-0	0-0	0	0	0	0	0	1	0	0	0	5			
11	Kayla Wells	g 2-2	0-0	1-1	1	0	1	2	5	1	2	0	0	15			
34	Caylinne Martin	g 1-1	0-0	0-0	1	0	1	0	2	0	0	1	0	2			
Team					0	1	1										
Totals		33-58	5-13	7-10	12	21	33	20	78	14	12	3	3	200			
1st - FG %:		8-14	57.1%	2nd: 7-14	50.0%	3rd: 7-11	63.6%	4th: 11-19	57.9%	Game: 33-58	56.9%	Deadball					
3FG %:		2-6	33.3%	0-0	0.0%	0-1	0.0%	3-6	50.0%	5-13	38.5%	Rebound					
FT %:		3-6	50.0%	0-0	0.0%	3-3	100.0%	1-1	100.0%	7-10	70.0%	2					

LSU 80 • 16-7, 8-4 SEC

#	Player	Total			3-Ptr			Rebounds			PF	TP	A	TO	Blk	Stl	Min
		FG	FGA	FT	FTA	Off	Def	Tot									
05	Ayana Mitchell	f 3-5	0-0	2-4	2	4	6	4	8	0	1	0	1	40			
24	Faustine Aifuwa	c 0-1	0-0	0-0	0	2	2	1	0	0	0	0	0	7			
00	Chloe Jackson	g 10-16	2-4	5-7	3	1	4	0	27	4	0	1	0	40			
11	Raigyne Louis	g 11-19	0-2	4-6	2	4	6	3	26	3	1	0	1	40			
13	J. Richard-Harris	g 4-9	1-3	0-0	0	0	0	2	9	1	0	0	1	26			
03	Khayla Pointer	g 3-9	2-4	0-2	0	2	2	0	8	5	2	0	1	31			
04	Raven Farley	g 1-1	0-0	0-1	0	1	1	2	0	0	2	1	12				
15	Y. Bidikuindila	g 0-0	0-0	0-0	0	0	0	2	0	0	1	0	0	4			
Team					2	0	2										
Totals		32-60	5-13	11-20	9	14	23	14	80	13	5	3	5	200			
1st - FG %:		11-17	64.7%	2nd: 5-14	35.7%	3rd: 7-15	46.7%	4th: 9-14	64.3%	Game: 32-60	53.3%	Deadball					
3FG %:		1-3	33.3%	1-4	25.0%	2-5	40.0%	1-1	100.0%	5-13	38.5%	Rebound					
FT %:		0-1	0.0%	0-0	0.0%	2-3	66.7%	9-16	56.3%	11-20	55.0%	7					

Officials: Mark Zentz, Michael McConnell, Meadow Overstreet  
 Technical fouls: Texas A&M-None. LSU-None.  
 Attendance: 2103

Score by periods	1st	2nd	3rd	4th	Total
Texas A&M	21	14	17	26	78
LSU	23	11	18	28	80

Last FG - TAMU 4th-00:17, LSU 4th-02:05.  
 Largest lead - TAMU by 8 3rd-06:44, LSU by 9 1st-02:27.  
 TAMU led for 12:25. LSU led for 22:34. Game was tied for 04:31.

Score tied - 9 times.  
 Lead changed - 8 times.

Feb. 15, 2018 • at #17 Texas A&M 85, Florida 80

Reed Arena • College Station, Texas

Florida 80 • 10-16, 2-11 SEC

#	Player	Total			3-Ptr			Rebounds			PF	TP	A	TO	Blk	Stl	Min
		FG	FGA	FT	FTA	Off	Def	Tot									
00	Delicia Washington	* 4-10	3-6	0-0	3	3	6	2	11	4	1	0	0	22			
03	Funda Nakkasoglu	* 9-14	5-9	1-2	0	4	4	2	24	5	2	0	0	40			
11	Dyandra Anderson	* 2-5	2-5	0-0	1	2	3	2	6	6	0	0	1	37			
12	Paulina Hersler	* 5-12	3-6	2-2	4	7	11	2	15	0	5	0	0	34			
44	Haley Lorenzen	* 10-16	0-1	2-4	2	5	7	4	22	3	0	1	0	35			
01	Tamera Johnson	* 0-2	0-2	0-0	1	1	2	3	0	3	3	0	0	21			
23	Jalaysia Thomas	* 0-1	0-0	0-0	0	0	0	0	1	1	0	0	0	3			
24	Mikayla Hayes	* 1-2	0-0	0-0	0	1	1	1	2	1	0	1	0	8			
Team					0	0	0										
Totals		31-62	13-29	5-8	11	23	34	16	80	23	12	2	1	200			
1st - FG %:		8-19	42.1%	2nd: 10-16	62.5%	3rd: 8-15	53.3%	4th: 5-12	41.7%	Game: 31-62	50.0%	Deadball					
3FG %:		5-11	45.5%	2-5	40.0%	3-6	50.0%	3-7	42.9%	13-29	44.8%	Rebound					
FT %:		0-0	0.0%	0-0	0.0%	0-2	0.0%	5-6	83.3%	5-8	62.5%	1					

Texas A&M 85 • 20-7, 9-4 SEC

#	Player	Total			3-Ptr			Rebounds			PF	TP	A	TO	Blk	Stl	Min
		FG	FGA	FT	FTA	Off	Def	Tot									
00	Khaalia Hillsman	* 3-6	0-0	3-4	4	3	7	1	9	1	2	1	0	27			
03	Chennedy Carter	* 12-22	2-5	2-2	0	7	7	4	28	3	1	1	3	40			
05	Anriel Howard	* 7-14	1-2	6-8	6	6	12	4	21	1	0	1	1	40			
12	Danni Williams	* 3-10	2-4	7-8	0	4	4	0	15	5	1	0	1	40			
21	Jasmine Lumpkin	* 5-7	0-0	0-0	1	2	3	3	10	0	2	0	0	33			
11	Kayla Wells	* 0-3	0-0	0-0													

Feb. 22, 2018 • #17 Texas A&M 104 at Arkansas 60  
Bud Walton Arena • Fayetteville, Ark.

Texas A&M 104 • 21-8, 10-5 SEC

#	Player	Total			3-Ptr			Rebounds			PF	TP	A	TO	Blk	Stl	Min
		FG	FGA	FT	FTA	FG	FGA	FT	FTA	Off							
05	Anriel Howard	f	4-9	3-3	3-3	3	11	14	1	14	3	3	1	2	25		
21	Jasmine Lumpkin	f	7-9	0-0	3-4	4	1	5	2	17	3	0	2	1	21		
00	Khaalia Hillsman	c	7-10	0-0	2-4	1	3	4	3	16	0	1	1	0	24		
03	Chennedy Carter	g	9-17	3-4	0-0	3	5	8	0	21	7	1	0	0	29		
12	Danni Williams	g	5-9	2-4	4-4	0	4	4	0	16	4	0	0	0	29		
04	Lulu McKinney	g	0-3	0-2	0-0	0	1	2	0	2	0	0	0	0	16		
11	Kayla Wells	g	2-5	0-0	1-1	1	0	1	1	5	0	1	0	0	15		
14	Jada Walton	g	2-3	1-1	0-0	0	2	2	0	5	2	0	0	1	12		
30	Emer Nichols	g	0-1	0-0	0-0	0	1	1	0	0	0	1	0	0	5		
31	N'dea Jones	g	3-3	0-0	0-0	0	3	3	3	6	0	0	0	0	13		
34	Caylinne Martin	g	2-3	0-0	0-0	0	2	2	1	4	0	2	0	0	11		
Team						1	2	3									
Totals			41-72	9-14	13-16	13	35	48	13	104	21	9	4	6	200		

1st - FG %: 11-21 52.4% 2nd: 10-20 50.0% 3rd: 14-18 77.8% 4th: 6-13 46.2% Game: 41-72 56.9% Deadball Rebounds 3  
3FG %: 1-2 50.0% 3-5 60.0% 5-6 83.3% 0-1 0.0% 2-4 50.0% 1-8 12.5% 1-13 7.7% 1-13 7.7%  
FT %: 5-6 83.3% 4-5 80.0% 3-4 75.0% 1-1 100.0% 13-16 81.3%

Arkansas 60 • 13-15, 3-12 SEC

#	Player	Total			3-Ptr			Rebounds			PF	TP	A	TO	Blk	Stl	Min
		FG	FGA	FT	FTA	FG	FGA	FT	FTA	Off							
10	Kiara Williams	f	2-5	0-0	0-0	1	2	3	3	4	0	0	2	0	12		
22	Bailey Zimmerman	f	1-5	1-3	0-0	1	1	2	0	3	1	0	1	0	22		
03	Malica Monk	g	3-12	0-2	7-9	0	1	1	1	13	6	2	0	1	33		
14	Jailyn Mason	g	6-13	1-6	2-2	1	1	2	2	15	3	5	0	0	32		
21	Devin Cospser	g	3-14	2-7	2-2	0	2	2	2	10	0	1	1	0	26		
01	Ra Northcross-Baker	g	3-7	2-5	0-0	2	1	3	0	8	1	1	0	0	18		
04	Keiryn Swenson	g	1-5	0-3	0-0	0	0	0	1	2	0	1	1	0	16		
13	Grayce Spangler	g	0-2	0-0	0-0	0	0	0	1	0	0	0	0	0	6		
20	Sydney Stout	g	0-1	0-1	0-0	1	0	1	0	0	0	0	0	0	7		
24	Taylah Thomas	g	1-4	0-0	0-0	2	4	6	1	2	0	1	0	0	15		
30	Macy Weaver	g	1-1	0-0	1-2	1	2	3	1	3	0	0	0	0	13		
Team						4	1	5									
Totals			21-69	6-27	12-15	13	15	28	13	60	11	11	5	1	200		

1st - FG %: 6-18 33.3% 2nd: 5-19 26.3% 3rd: 5-16 31.3% 4th: 5-16 31.3% Game: 21-69 30.4% Deadball Rebounds 3,3  
3FG %: 2-5 40.0% 1-5 20.0% 2-9 22.2% 1-8 12.5% 6-27 22.2% 1-12 8.3% 1-12 8.3%  
FT %: 3-3 100.0% 5-6 83.3% 4-4 50.0% 2-2 100.0% 12-15 80.0%

Officials: Bob Trammell, Michael McConnell, Brian Garland  
Technical fouls: Texas A&M-None. Arkansas-None.  
Attendance: 1375  
Estimated Actual Attendance: 874

Score by periods	1st	2nd	3rd	4th	Total
Texas A&M	28	27	36	13	104
Arkansas	17	16	14	13	60

Points	In	Off	2nd	Fast	Bench
TAMU	44	13	18	6	20
AR	24	5	12	4	15

Last FG - TAMU 4th-00:45, AR 4th-04:36.  
Largest lead - TAMU by 44 3rd-00:12, AR by 1 1st-06:06.  
TAMU led for 37:09, AR led for 00:37. Game was tied for 02:03.

Score tied - 3 times.  
Lead changed - 2 times.

Mar. 1, 2018 • #15 Texas A&M 82, Arkansas 52  
SEC Second Round • Bridgestone Arena • Nashville, Tenn.

Arkansas 52 • 13-18

#	Player	Total			3-Ptr			Rebounds			PF	TP	A	TO	Blk	Stl	Min
		FG	FGA	FT	FTA	FG	FGA	FT	FTA	Off							
10	Kiara Williams	f	0-7	0-1	0-0	2	1	3	1	0	0	1	1	2	12		
22	Bailey Zimmerman	f	1-3	0-2	0-0	1	0	1	0	2	0	0	1	0	16		
03	Malica Monk	g	6-20	1-7	0-0	0	5	5	1	13	2	0	0	2	35		
14	Jailyn Mason	g	3-12	2-4	0-0	1	3	4	0	8	5	1	0	1	31		
21	Devin Cospser	g	6-12	1-10	2-2	0	3	3	1	15	2	2	0	1	34		
01	Ra Northcross-Baker	g	0-7	0-5	0-0	2	1	3	0	0	0	0	0	1	19		
04	Keiryn Swenson	g	2-3	2-3	0-0	0	1	1	0	6	0	0	1	0	13		
13	Grayce Spangler	g	0-0	0-0	0-0	0	0	0	0	0	0	0	0	0	4		
20	Sydney Stout	g	0-1	0-1	0-0	0	1	1	0	0	0	1	0	1	7		
24	Taylah Thomas	g	2-5	0-0	3-4	1	0	1	2	7	0	0	0	0	20		
30	Macy Weaver	g	0-3	0-0	1-2	1	3	4	0	1	0	0	0	2	9		
Team						4	2	6									
Totals			20-81	6-33	6-8	12	20	32	5	52	9	5	3	10	200		

1st - FG %: 6-20 30.0% 2nd: 3-22 13.6% 3rd: 6-19 31.6% 4th: 5-20 25.0% Game: 20-81 24.7% Deadball Rebounds 2  
3FG %: 1-7 14.3% 0-9 0.0% 1-4 25.0% 3-9 33.3% 2-8 25.0% 6-33 18.2% 1-13 7.7% 1-13 7.7%  
FT %: 0-0 0.0% 0-0 0.0% 1-1 100.0% 5-7 71.4%

Texas A&M 82 • 23-8

#	Player	Total			3-Ptr			Rebounds			PF	TP	A	TO	Blk	Stl	Min
		FG	FGA	FT	FTA	FG	FGA	FT	FTA	Off							
05	Anriel Howard	f	4-10	0-1	0-0	4	9	13	2	8	2	2	0	0	30		
21	Jasmine Lumpkin	f	2-5	0-0	0-0	1	7	8	1	4	2	3	2	1	23		
00	Khaalia Hillsman	c	4-7	0-0	2-2	4	9	13	0	10	1	1	4	1	23		
03	Chennedy Carter	g	8-14	3-6	0-0	0	5	5	1	19	8	6	0	0	29		
12	Danni Williams	g	9-16	4-5	0-0	0	5	5	0	22	2	2	1	2	29		
04	Lulu McKinney	g	1-2	1-2	2-2	0	4	4	0	5	3	1	0	1	17		
11	Kayla Wells	g	0-3	0-1	2-2	2	2	2	2	2	1	1	0	0	12		
14	Jada Walton	g	2-2	1-1	0-0	0	1	1	0	5	0	1	0	0	8		
30	Emer Nichols	g	1-1	0-0	0-0	1	2	3	1	2	0	0	0	0	5		
31	N'dea Jones	g	0-0	0-0	1-2	0	4	4	0	1	0	0	1	0	10		
34	Caylinne Martin	g	2-6	0-0	0-0	0	2	2	3	4	0	1	1	0	14		
Team						2	1	3									
Totals			33-66	9-16	7-8	14	49	63	10	82	19	18	9	5	200		

1st - FG %: 11-16 68.8% 2nd: 8-16 50.0% 3rd: 8-23 34.8% 4th: 6-11 54.5% Game: 33-66 50.0% Deadball Rebounds 0  
3FG %: 1-2 50.0% 2-6 33.3% 4-5 80.0% 2-3 66.7% 9-16 56.3% 7-8 87.5%  
FT %: 0-0 0.0% 0-0 0.0% 2-2 100.0% 5-6 83.3%

Officials: Felicia Grinter, Frank Steratore, Eric Koch, A-D. Brooks  
Technical fouls: Arkansas-None. Texas A&M-None.  
Attendance: 3889

Score by periods	1st	2nd	3rd	4th	Total
Arkansas	13	6	15	18	52
Texas A&M	23	18	22	19	82

Points	In	Off	2nd	Fast	Bench
AR	24	16	2	8	14
TAMU	30	6	19	4	19

Last FG - AR 4th-01:19, TAMU 4th-01:34.  
Largest lead - AR None, TAMU by 37 3rd-02:55.  
AR led for 00:00, TAMU led for 36:22. Game was tied for 03:34.

Score tied - 1 time.  
Lead changed - 0 times.

Feb. 25, 2018 • at #17 Texas A&M 82, #11 Missouri 63  
Reed Arena • College Station, Texas

Missouri 63 • 23-6, 11-5 SEC

#	Player	Total			3-Ptr			Rebounds			PF	TP	A	TO	Blk	Stl	Min
		FG	FGA	FT	FTA	FG	FGA	FT	FTA	Off							
03	Sophie Cunningham	*	7-11	5-9	0-0	0	4	4	5	19	5	4	0	0	34		
05	Lauren Aldridge	*	3-8	3-7	0-0	0	0	0	0	11	2	3	0	0	31		
21	Jiorra Porter	*	3-7	0-0	5-6	2	7	9	3	11	2	3	1	2	28		
22	Cierra Frericks	*	6-15	0-0	0-0	2	1	3	1	12	2	2	0	1	28		
23	Amber Smith	*	2-9	0-3	2-2	7	0	7	2	6	4	0	0	0	28		
02	Jordan Roundtree	*	0-2	0-2	0-0	1	2	3	0	0	0	0	0	0	10		
13	Hannah Schuchts	*	0-1	0-1	0-0	1	0	1	3	0	1	0	0	0	6		
20	Kayla Michael	*	0-2	0-2	0-0	1	2	3	1	0	1	3	0	1	18		
24	Jordan Chavis	*	1-3	1-3	0-0	0	1	1	1	3	1	2	0	0	11		
34	Emmanuel Tahane	*	1-2	0-0	1-3	1	0	1	0	3	0	0	0	0	6		
Team						0	2	2									
Totals			23-60	9-27	8-11	15	19	34	16	63	16	15	1				

2017-18 TEXAS A&M WOMEN'S BASKETBALL (26-9, 11-5 SEC)

Mar. 3, 2018 • #2 Mississippi State 70, #15 Texas A&M 55  
SEC Semifinal • Bridgestone Arena • Nashville, Tenn.

Texas A&M 55 • 24-9

#	Player	Total			3-Ptr			Rebounds			PF	TP	A	TO	Blk	Stl	Min
		FG-FGA	FG-FGA	FT-FTA	FG-FGA	FG-FGA	FT-FTA	Off	Def	Tot							
05	Anriel Howard	f	2-9	0-1	0-0	6	11	17	4	4	2	5	2	0	37		
21	Jasmine Lumpkin	f	1-6	0-0	3-3	2	6	8	4	5	0	1	2	1	32		
00	Khaalia Hillsman	c	4-8	0-0	0-0	4	6	10	0	8	0	0	1	0	39		
03	Chennedy Carter	g	11-24	2-7	3-4	0	2	2	4	27	2	6	0	2	36		
12	Danni Williams	g	3-11	1-4	2-2	1	2	3	1	9	1	3	0	1	40		
04	Lulu McKinney		0-0	0-0	0-0	0	0	0	0	0	0	0	0	0	4		
14	Jada Walton		0-0	0-0	0-0	1	0	1	0	0	0	0	0	0	8		
31	N'dea Jones		0-0	0-0	0-0	0	0	0	0	0	0	0	0	0	3		
34	Caylinne Martin		1-1	0-0	0-0	0	0	0	0	2	0	0	0	0	1		
Team						1	1	2			1						
Totals			22-59	3-12	8-9	15	28	43	14	55	5	16	5	4	200		

1st - FG %: 7-17 41.2% 2nd: 5-18 27.8% 3rd: 4-15 26.7% 4th: 6-9 66.7% Game: 22-59 37.3% Deadball Rebound: 0,1  
3FG %: 1-4 25.0% 0-1 0.0% 1-6 16.7% 1-1 100.0% 3-12 25.0%  
FT %: 3-4 75.0% 0-0 0.0% 3-3 100.0% 2-2 100.0% 1-1 100.0% 8-9 88.9%

Mississippi State 70 • 32-0

#	Player	Total			3-Ptr			Rebounds			PF	TP	A	TO	Blk	Stl	Min
		FG-FGA	FG-FGA	FT-FTA	FG-FGA	FG-FGA	FT-FTA	Off	Def	Tot							
15	Teaira McCowan	c	3-8	0-0	0-0	5	8	13	3	6	1	0	4	2	39		
01	Blair Schaefer	g	2-6	2-5	0-0	0	2	2	2	6	1	1	0	0	39		
02	Morgan William	g	6-11	0-2	3-3	1	1	2	3	15	5	0	0	1	33		
11	Roshunda Johnson	g	4-10	3-5	2-2	1	3	4	3	13	2	1	0	2	37		
35	Victoria Vivians	g	9-22	3-6	1-3	0	3	3	2	22	1	1	0	1	35		
10	Jazzmun Holmes		3-5	0-0	0-0	0	1	1	1	6	3	1	0	1	7		
20	Nyah Tate		0-0	0-0	0-0	0	0	0	0	0	0	0	0	0	1		
24	Jordan Danberry		0-2	0-0	0-0	1	0	1	0	0	0	1	0	0	3		
25	Zion Campbell		0-0	0-0	0-0	0	0	0	0	0	0	0	0	0	1		
55	Chloe Bibby		1-1	0-0	0-2	0	1	1	0	2	0	0	0	0	5		
Team						2	3	5									
Totals			28-65	8-18	6-10	10	22	32	14	70	13	5	4	7	200		

1st - FG %: 6-17 35.3% 2nd: 9-13 69.2% 3rd: 6-19 31.6% 4th: 7-16 43.8% Game: 28-65 43.1% Deadball Rebound: 2,1  
3FG %: 1-4 25.0% 1-1 100.0% 4-7 57.1% 2-6 33.3% 8-18 44.4%  
FT %: 2-2 100.0% 2-4 50.0% 2-4 50.0% 0-0 0.0% 6-10 60.0%

Officials: Lisa Mattingly, Mark Zentz, Laura Morris, A-C. Fountain  
Technical fouls: Texas A&M-None. Mississippi State-None.  
Attendance: 8819

Score by periods	1st	2nd	3rd	4th	Total
Texas A&M	18	10	12	15	55
Mississippi State	15	21	18	16	70

Last FG - TAMU 4th-00:49, MS 4th-00:19.  
Largest lead - TAMU by 8 1st-01:09, MS by 19 4th-09:02.  
TAMU led for 10:17, MS led for 26:20. Game was tied for 03:07.

Points	In	Off	2nd	Fast	Bench
TAMU	24	8	9	0	2
MS	30	11	8	0	8

Score tied - 4 times.  
Lead changed - 6 times.

Mar. 16, 2018 • #14 Texas A&M 89, Drake 76  
NCAA First Round • Reed Arena • College Station, Texas

Drake 76 • 26-8

#	Player	Total			3-Ptr			Rebounds			PF	TP	A	TO	Blk	Stl	Min
		FG-FGA	FG-FGA	FT-FTA	FG-FGA	FG-FGA	FT-FTA	Off	Def	Tot							
02	Maddie Monahan	*	3-5	1-1	0-0	0	0	0	3	7	1	3	0	0	21		
05	Becca Hittner	*	8-17	3-8	0-0	0	2	2	2	19	1	2	1	1	30		
22	Brenni Rose	*	5-8	0-1	0-0	0	0	0	0	10	4	3	0	0	23		
11	Sammie Bachrodt	*	1-4	1-4	0-0	1	5	6	0	3	10	3	0	0	29		
35	Becca Jonas	*	1-5	0-1	1-2	4	0	4	2	3	1	1	1	0	13		
15	Paige Greiner		0-0	0-0	0-0	0	1	1	1	0	1	1	0	0	4		
20	Maddy Dean		3-8	2-6	0-0	0	1	1	3	8	8	2	0	1	26		
22	Hannah Fuller		1-2	0-1	0-0	0	0	0	2	2	1	1	0	1	8		
24	Nicole Miller		1-2	1-2	0-0	0	3	3	2	3	2	0	0	1	18		
50	Sara Rhine		10-11	0-0	1-1	2	8	10	2	21	0	2	0	0	28		
Team						0	2	2									
Totals			33-62	8-24	2-3	7	22	29	17	76	29	18	2	4	200		

1st - FG %: 12-17 70.6% 2nd: 6-17 35.3% 3rd: 10-16 62.5% 4th: 5-12 41.7% Game: 33-62 53.2% Deadball Rebound: 2  
3FG %: 3-7 42.9% 2-7 28.6% 3-6 50.0% 0-4 0.0% 8-24 33.3%  
FT %: 1-1 100.0% 0-0 0.0% 0-0 0.0% 1-2 50.0% 2-3 66.7%

Texas A&M 89 • 25-9

#	Player	Total			3-Ptr			Rebounds			PF	TP	A	TO	Blk	Stl	Min
		FG-FGA	FG-FGA	FT-FTA	FG-FGA	FG-FGA	FT-FTA	Off	Def	Tot							
00	Khaalia Hillsman	*	10-14	0-0	2-2	5	1	6	1	22	1	0	0	2	30		
03	Chennedy Carter	*	8-18	3-6	7-8	0	5	5	0	26	11	2	0	6	38		
05	Anriel Howard	*	7-12	0-2	0-0	2	8	10	1	14	4	3	0	2	39		
12	Danni Williams	*	7-13	4-7	0-0	0	2	2	0	18	3	1	0	1	39		
21	Jasmine Lumpkin	*	0-5	0-0	0-0	0	1	1	2	0	0	0	0	3	24		
04	Lulu McKinney		0-0	0-0	0-0	0	0	0	0	0	0	0	0	0	1		
11	Kayla Wells		3-4	0-1	1-1	2	0	2	1	7	0	2	0	0	21		
14	Jada Walton		0-0	0-0	0-0	0	0	0	0	0	0	0	0	0	1		
31	N'dea Jones		0-0	0-0	0-0	0	0	0	0	0	0	0	0	0	1		
34	Caylinne Martin		1-2	0-0	0-0	0	1	1	1	2	0	2	0	0	6		
Team						0	3	3									
Totals			36-68	7-16	10-11	9	21	30	6	89	19	11	0	14	200		

1st - FG %: 11-22 50.0% 2nd: 12-16 75.0% 3rd: 8-18 44.4% 4th: 5-12 41.7% Game: 36-68 52.9% Deadball Rebound: 2  
3FG %: 3-6 50.0% 3-5 60.0% 0-4 0.0% 1-1 100.0% 7-16 43.8%  
FT %: 1-1 100.0% 4-4 100.0% 3-4 75.0% 2-2 100.0% 10-11 90.9%

Officials: Laura Morris, Ed Sidlasky, Michael Schmidt A: Saif Esho  
Technical fouls: Drake-None. Texas A&M-None.  
Attendance: 2835

Score by periods	1st	2nd	3rd	4th	Total
Drake	28	14	23	11	76
Texas A&M	26	31	19	13	89

Last FG - DU 4th-02:58, TAMU 4th-02:38.  
Largest lead - DU by 3 1st-05:25, TAMU by 17 2nd-00:28.  
DU led for 05:37, TAMU led for 31:56. Game was tied for 02:10.

Points	In	Off	2nd	Fast	Bench
DU	46	6	7	11	34
TAMU	50	18	9	8	9

Score tied - 4 times.  
Lead changed - 12 times.

Mar. 18, 2018 • #14 Texas A&M 80, DePaul 79  
NCAA Second Round • Reed Arena • College Station, Texas

DePaul 79 • 27-8

#	Player	Total			3-Ptr			Rebounds			PF	TP	A	TO	Blk	Stl	Min
		FG-FGA	FG-FGA	FT-FTA	FG-FGA	FG-FGA	FT-FTA	Off	Def	Tot							
01	Ashton Millender	*	4-14	3-11	0-0	1	5	6	3	11	4	0	0	0	38		
10	Amarah Coleman	*	4-14	1-4	1-1	0	1	1	3	10	3	1	1	0	25		
20	Kelly Campbell	*	3-6	2-3	0-0	1	4	5	4	8	7	1	0	1	39		
22	Chante Stonewall	*	5-7	0-1	2-2	2	5	7	4	12	1	0	0	1	22		
35	Mart'e Grays	*	6-12	1-4	1-2	0	6	6	3	14	5	2	0	1	33		
05	Lauren Prochaska		1-5	1-2	2-2	0	1	1	1	5	4	2	0	0	16		
14	Rachel McLimore		0-0	0-0	0-0	0	0	0	1	0	0	0	0	0	1		
24	Tanita Allen		7-9	4-6	1-2	3	1	4	2	19	0	0	1	0	26		
Team						3	1	4									
Totals			30-67	12-31	7-9	10	24	34	21	79	24	7	2	3	200		

1st - FG %: 5-16 31.3% 2nd: 11-17 64.7% 3rd: 8-20 40.0% 4th: 6-14 42.9% Game: 30-67 44.8% Deadball Rebound: 2  
3FG %: 2-7 28.6% 5-9 55.6% 3-11 27.3% 2-4 50.0% 12-31 38.7%  
FT %: 4-4 100.0% 0-0 0.0% 1-1 100.0% 2-4 50.0% 7-9 77.8%

Texas A&M 80 • 26-9

#	Player	Total			3-Ptr			Rebounds			PF	TP	A	TO	Blk	Stl	Min
		FG-FGA	FG-FGA	FT-FTA	FG-FGA	FG-FGA	FT-FTA	Off	Def	Tot							
00	Khaalia Hillsman	*	1-4	0-0	4-6	2	4	6	1	6	1	3	1	0	29		
03	Chennedy Carter	*	13-30	7-9	4-7	1	2	3	3	37	3	3	0	0	39		
05	Anriel Howard	*	8-11	0-1	2-5	9	10	19	1	18	2	1	1	2	40		
12	Danni Williams	*	1-10	0-5	6-6	0	2	2	0	8	1	1	0	0	40		
21	Jasmine Lumpkin	*	0-5	0-0	3-3	3	7	10	2	3	0	1	0	2	29		
04	Lulu McKinney																

## Aggie women's basketball team using tight rotation heading into matchup with Auburn

Richard Croome - The Eagle - Feb. 4, 2018

Texas A&M women's basketball coach Gary Blair rarely peers over his shoulder at his bench, and when he does, he doesn't have to look far if a change is needed.

All five Aggie starters are averaging at least 30 minutes per game, and at least 34 minutes in Southeastern Conference play heading into A&M's game against Auburn at 3 p.m. Sunday. It's a statistic that some might raise an eyebrow at, wondering if the starters won't eventually wear down.

"We've lived with that for two years now, and it hasn't hurt us so far," said Blair, who essentially had a six-player rotation last season while posting a 22-12 record. "I'd love for my bench to play more minutes, but if we can't get separation and my best players are playing, with as many timeouts as you have and with as many reviews that you have, we think we are getting enough and the proper rest."

Blair also pulls back the reins on his starters during practice to allow them to recover while also giving the substitutes quality practice time that he hopes down the line will prove invaluable.

At the moment, the No. 14 Aggies (17-6, 6-3) have a seven-player rotation, with freshman Kayla Wells and senior Lulu McKinney the lone two used to spell the starters when they are in foul trouble or in need of a quick break.

Wells is playing 11 minutes and McKinney 10 minutes a game. With four starters averaging at least 11 points a game and a fifth, Jasmine Lumpkin, proving she is indispensable with nights like she had against Tennessee — 22 points and seven rebounds — Blair isn't asking Wells and McKinney to come in and carry the team.

"When LuLu comes in, I want her to be able to sustain where we are," Blair said. "I'm not asking her to grow the lead, just sustain, run my plays, no turnovers, get it to the hot person at the time, and overall she has done a pretty good job of that."

McKinney, a 5-foot-7 point guard out of A&M Consolidated who transferred from UTEP, has a 2-to-1 assist-to-turnover ratio but has not shot the ball well and averages only two points per game.

Wells, an athletic 6-footer, has picked up her game in SEC play, but is still only averaging 2.9 points and 1.7 rebounds in league games.

"I'm wanting energy [from Wells]," Blair said. "She's doesn't have to worry about being in foul trouble, so I want her to be aggressive, drive the ball to the basket. If she can get to the free-throw line, she is a 90 percent shooter. I want her to be faster, more aggressive and use that athletic ability."

A&M's reserves, as is usually the case for Power 5 conference bench players, especially young ones, are not used to playing sparingly, and it takes a certain mindset to make that transition.

"It's been a big adjustment from playing a lot to not playing as much, so I just try to do the most with the minutes I do get every game," Wells said. "I look at what we are doing wrong and think 'What I can do to change it?' If we're not rebounding, I'm going to block out, and if we are not playing defense, I'm going to do that. So if I see the mistakes some of the starters are making, I try to get in and not do the same things."

A&M's bench as a unit has more minutes than only one starter, more points than only one starter and more rebounds than two starters. It's an ongoing process for Blair, who wants to see more from his bench all the time, not just in games.

"I'm not even satisfied with all my starters right now, and I'm not satisfied with my coaching right now because I want more," Blair said. "I want kids to sit there and live in the moment. How does the bench get better? By putting more time in the practice gym than my starters, that's how you get better, more time on your own, working on your skills and your game."

The Aggies are not alone in shortening their bench. No. 12 Tennessee's bench only played 32 minutes in its 82-67 victory over A&M on Thursday and some of those minutes came at the end when the game was decided. No. 1 UConn, when not afforded the luxury of being way up on an opponent, for the most part uses one player off the bench.

Blair believes the women's game is more conducive to having a shorter bench than the men's game, citing the fact that they play quarters rather than halves as one thing that allows players to take a break.

"Maybe we're not as physical, maybe not playing as fast and because of the timeout situations and the two-shot fouls instead of the one-and-one, your post players have a little more time to gather themselves and get a little bit of rest," Blair said.

With A&M already having an 82-73 victory over the Tigers on the road this season, Blair would love to get the chance to give his bench some more minutes against the Tigers (11-10, 2-7).

"We tried to reward them at Vanderbilt when we got two fouls on [Khaalialia] Hillsman, [Anriel] Howard and Chennedy [Carter] all in the first half," Blair said. "Our bench came in and was able to sustain but remember we were playing Vanderbilt (6-17 overall), not Tennessee. They are always rewarded with a lot of praise when my bench does play well like they did in the game before with Vanderbilt."



# Motocross helped mold Texas A&M basketball player Danni Williams

Travis L. Brown - My Aggie Nation - Feb. 23, 2018

On Jan. 11, Danni Williams stepped up to the free throw line at Reed Arena with seven ticks remaining on the overtime clock and Texas A&M trailing No. 6 Tennessee, 76-75.

Nearly 94 feet away, Williams' father, Regan, began to feel anxious. With ease, Danni drained all three free throws, none of which even glanced the rim. The Aggies took the ranked matchup, 79-76, thanks to the clutch moment from Williams.

"Why did I doubt her?" Regan said. "Why was I so nervous, because I've watched her when it's on the line, time and time again? She just performs."

Danni is no stranger to high-adrenaline situations. She grew up playing basketball with her older brothers, but much of her athletic prowess also came from driving up to 80 mph on motocross tracks.

"Just watching Danni ride, you could tell, she just had the hand-eye coordination, the focus, the athletic ability, the competitiveness -- that drive just to win," Regan said.

Back in Clovis, New Mexico, there are boxes of trophies in the Williams' house that tell the story of how a two-time motocross national champion became an All-SEC guard.

## The starting line

Initially, Regan's idea was to get Danni's brothers, Josh and Dustin, into motocross. After all, Regan's father taught him to ride when he was a child. Regan would eventually go on to race in the Grand Nationals at the Astrodome in Houston.

Danni was the child that immediately showed a knack for riding. At age 4, before she could ride a bicycle, she was able to rev around on a dirt bike with training wheels, Regan said.

"Just being out on the track, it gave me a general rush and I loved that," Danni said. "I loved going fast and jumping high. I do think, for a while, motocross was my favorite. It was my favorite sport for sure."

By the time Danni was 5, Regan and his wife Michelle hauled three children all over the country, with motorcycle in tow, hitting race after race. Professional riders often begin racing around that age, Regan said.

Danni was usually the only girl in the field and frequently took on older boys. If she didn't win the race, she was giving the boys a run for their money, Regan said.

"She was 80 pounds, racing a 150-pound motorcycle," Regan said. "Riding with her hair on fire."

Beginning at age 8, Danni got a shot at girls her age from around the country at the Women's Motocross Association Nationals, which was held at Cycle Ranch in Floresville, Texas. Twice, she left as a national champion.

In 2005, Danni came to Floresville aiming to compete above her age range on a bigger 65CC dirt bike. (Every racing classification is divided by the volume of the cylinders in the motorcycle's engine, which is measured in cubic centimeters, or CCs.) When a friend mentioned she was still eligible to race at the 50CC level, Danni hopped on a borrowed bike, entered the race and won a national title. She had not ridden a 50CC bike in six months, Regan said.

After finishing fourth and fifth in her national championship races in 2006, Danni took home another title at the 65CC classification in 2007.

"That was just amazing, because that is the best of the best," Danni said. "There are some girls that I raced against that are now pros racing. That was really cool to see that I was able to do that at that level, being so young. It was one of my most memorable experiences."

As the size of the bikes continued to increase, so did the danger of serious injury. Throughout Danni's motocross career, her father served as her mechanic. The weight of the consequences that fell on his work became too much, he said.

"When she started off on 50s the first couple of years, it's cute," Regan said. "They're out there riding, they're not jumping much. It's cute and it's exciting and it's competitive. Then you get to the point where she was on that 150 [CC], and hitting triple jumps, and she's 18 or 20 feet in the air -- and the whole time your stomach is in knots."

In 2007, at a track just outside of Lubbock, the family's outlook on the sport took a turn in a split second. Another young rider crashed directly in front of the Williams' trailer after flying through a triple jump, Michelle and Regan said.

Michelle, a nurse, ran to assist after the crash, Regan said, but the boy died. Danni and her father were preparing for the race and did not witness the crash, Regan said. Just minutes after the track was cleared, Danni ran her heat, not knowing what had just occurred.

After the 2007 national championship, they put the bikes in the garage for good, Regan said, much to the dismay of 11-year-old Danni.

"I didn't really understand it," Danni said. "I knew [there was a crash], but later, talking about it, I think that's when my parents kind of decided that basketball is the best option. At the time, I didn't understand. I was like, 'That won't happen to me,' or, 'It hasn't happened, so why can't I keep racing?'"

Danni was also participating in basketball, softball and volleyball. Her parents decided to fill time spent traveling for motocross with AAU basketball travel.

In life after motocross, she became the first three-time winner of the Gatorade Player of the Year award in New Mexico and held a five-star ranking, according to ESPN. She received double-digit offers from programs across the country.

Beyond the court, she was her class valedictorian at Clovis High School.

Danni's fearless approach on the court caught the eye of Texas A&M head coach Gary Blair.

"She's got ice in her veins," Blair said with a smile.

## Blazing a new trail

On Danni's Texas A&M basketball biography, she lists her parents as her role models. Their decision pushed her to become one of the best shooters in the SEC.

"Thankfully, by the grace of God, I never got injured riding," she said. "But now, looking back, I can say I definitely support my parents' decision of taking that away from me, because basketball has opened so many doors for me."

After her sophomore season, Danni earned a second-team All-SEC nod after averaging 16.6 points per game. She had the highest single-season scoring increase in A&M history after averaging 3.1 points as a freshman. She also set the school's sophomore scoring record with 563 points.

With a 20-point performance against Auburn on Feb. 4, she became the 30th player to reach the 1,000-point plateau for A&M. She ranks 17th in the conference in points per game at a 14.2 clip.

Both Danni and Regan say that those milestones are thanks in part to skill sets she learned on the track. Basketball moves in slow motion, she said, compared to the high-speed action of a race, which allows her to see passing lanes as plays develop.

"In dirt bikes, you're always having to look ahead," Danni said. "You can't look down. You'll crash. You're always having to look ahead and look around you and check your surroundings. I do think, in basketball, that helped my vision, because it's the same. If I have somebody running next to me or I see the floor ahead of me, it's easier to see reads."

Blair said that Danni keeps a level head, free from emotional swings, when she is on the court. It's another trait that goes back to her racing days.

"I don't really show a whole lot of emotion in a game," Danni said. "I do probably feel like that has a lot to do with motocross. You have to be so focused in what you are doing in that moment in motocross. In basketball, I feel like it helps because I can't necessarily think about stuff that happened plays ago, because I need to be focused in the moment."

"I've never seen her mad in my life, in high school or here," Blair said. "She's just down to earth."

Blair said he isn't lining up to race a dirt bike anytime soon, but he is thankful for the years of racing that helped make Danni the player he coaches today.

"I give her a lot of credit," he said. "She's got no fear, and that's what you have to have when you're an athlete. You have to have that no-fear mentality. You can't worry about failure. You start thinking about success."

## Traveling adventures

From all the years of hauling a motocross trailer around the country, traveling became second nature to the Williams family.

Danni Williams' parents -- and often her brother Dustin -- make the nearly 8-hour drive from their hometown of Clovis, New Mexico, to College Station for each A&M home game.

"It means the world to me," Danni said. "I don't even know what other words that can describe how full my heart feels when I can see them in the stands cheering me on."

Regan and Michelle Williams shuffle their work schedules throughout the winter to make it to Danni's 18 home games.

On Nov. 26, approximately 100 friends and family from Clovis made the hour-and 40-minute drive to Lubbock to watch the Aggies take down Texas Tech, 90-56. Danni netted 14 points in the contest, including four 3-pointers.

Home game attendance is a tradition the family has carried throughout Danni's three years at A&M, including a freshman season in which she averaged just 9.8 minutes per game.

"My freshman year, when I really didn't play, they were sitting in the stands every single game, supporting me," Danni said. "I had a hard time not playing. Now that I've overcome that and I am where I am, just seeing their constant support and always knowing I have them to go to, it means the world to me."



# Jasmine Lumpkin has become ultimate role player for No. 17 Aggie women

Robert Cessna - The Eagle - Feb. 25, 2018

Jasmine Lumpkin's personality keeps teammates laughing, her defensive play gets opponents frowning.

The traits are just a couple of Lumpkin's many that help make her a perfect role player, one the 17th-ranked Texas A&M women's basketball team will miss when she's gone.

Lumpkin's time at A&M is drawing to a close. The senior is assured of only three more games -- the regular-season finale against 13th-ranked Missouri at Reed Arena at 3 p.m. Sunday along with at least one game at the Southeastern Conference and NCAA tournaments.

"Every game for me is a blur after it's over, because I play the game in the moment," the 6-foot forward said. "Every game I take the court with my teammates and my sisters are memories I'm going to add to my lifetime. You just don't get stuff like this, the opportunities ... you have to take advantage of it."

Lumpkin certainly has.

She's started every game for the Aggies (21-8, 10-5) this season, which is one more start than she had over the previous two seasons combined. She's averaging 6.9 points and 6.0 rebounds per game this season, modest marks but both career highs -- in fact, she already has 51 more rebounds, 15 steals and two more blocks than all of last season. She's also making 44.8 percent of her field goals (77 of 172), an 8-percent improvement.

But those numbers don't do her justice. Lumpkin's the team's best defender, versatile enough to guard anyone on the perimeter and almost any inside player no matter the height.

"Every now and then you've got to have a role player on the team, a kid who will accept that role on the team," A&M coach Gary Blair said. "She's our best defensive player -- to me, that's a very important role. Lumpkin is just solid. She's a silent leader. She does it by her actions, generally not her words."

But offense gets the attention, so when Lumpkin scored a career-high 22 points in the first half at Tennessee on Feb. 1, the TV announcers just raved about her.

"I guess it's that mentality that I know [some] teams aren't going to guard me," Lumpkin said, "and I was getting the ball a lot that game, so I was feeling good and was taking those shots and they were going in and I was confident. But I know what I'm good at and what I'm capable of every game. We have other players on the team who can score and do other things well, so if I'm not going to be the one taking the shots, I'm going to be doing other things out there on the court."

She wasn't even A&M's leading scorer by game's end, for after hitting 10 of 11 in the first half, she took only one shot after halftime. But she had a team-high seven rebounds, two assists, a steal and a block while playing all 40 minutes.

"I'm just trying to be solid every game, just sticking to my strengths and knowing what I'm capable of," Lumpkin said. "I am a senior, so I've got to play every game like it's my last. I've just been having that mentality the last few ballgames, because it is coming to an end, slowly. I'm just trying to take advantage of it and live in the moment."

Lumpkin is coming off maybe her most complete game of the season in a 104-60 victory over Arkansas. She scored 10 of her 17 points in the first quarter with Arkansas more concerned about defending A&M's leading scorers. Lumpkin hit 7 of 9 shots overall, grabbed five rebounds and guarded Malica Monk, the Razorbacks' leading scorer, who made just 3 of 12 field goals.

"Jazz Lumpkin has turned into our X-factor this year," Blair said. "She was magnificent against Arkansas. I mean when they decided they were going to stay away from her for a while, we found her, and she drove to the basket and hit the shots. Everything that we needed [she did]. Jazz's confidence is at an all-time high."

## Happy out of spotlight

Lumpkin wasn't always a role player. She was the go-to player for Joliet Catholic while leading it to the Illinois state title her junior season and a state runner-up finish as a senior.

She hasn't had trouble adjusting to a supporting role at A&M -- and Lumpkin says even at Joliet, she still enjoying doing the behind-the-scenes dirty work.

"I mean I don't have to score all the points or grab all the rebounds," she said. "I just try to go out there with the same intensity every game, and I will say I did play like that in high school. I did score and I did do more [offensively], but I also did do those little things."

Blair said what makes Lumpkin rare is her healthy amount of confidence without the unhealthy level of ego that confidence often comes with.

"She's a very quiet captain," he said. "She does it by how hard she plays on the court."

A&M assistant coach Bob Starkey, who is in charge of the defense, has praised Lumpkin many times on postgame radio shows. A&M is having one of its weaker defensive seasons in recent years, in part because of a lack of depth and enough skill offensively to lean on that side of the court, but Lumpkin's passion for defending is the welcomed exception.

## Transferring fortunes

A&M was lucky to get Lumpkin, who transferred from Michigan after starting 14 games as a freshman to be closer to her family, which is now in Houston.

"You know you can always call your people on the phone, but it's good to know they're up the street maybe an hour and 30 minutes away," Lumpkin said. "They're able to come visit, come see you all the time or vice versa. I think family has been big for me since I moved out here."

"And Texas A&M is just a unique school with its history and tradition. You don't get this type of experience everywhere you go. I'm also thankful for that."

She's also grateful for caring teammates and Texas weather.

"I'm used to being in Chicago and Michigan, where it's cold and there's blizzards," Lumpkin said. "I mean the weather here has been pretty bipolar, but I can't complain about it."

She's also appreciates the trips to Spain and Hawaii.

"I went to places that I wanted to see but never thought I would see them," Lumpkin said. "Basketball has been that platform for me, and then there's my teammates: These are my lifetime sisters. I'm going to take them with me everywhere I go."

Lumpkin eventually will be a nurse, following in her mother's footsteps, but Blair says her senior season will give her a chance to play professionally overseas if she chooses.

"It's bittersweet," Lumpkin said. "I mean, I don't want to be done with basketball, but then again I want to get my career started."

## Amateur comedian

If she asks advice from her teammates, they won't know if she's being serious or setting them up for a prank.

"Her personality is awesome," senior center Khaalia Hillsman said, adding that she was happy when Lumpkin decided to transfer to A&M. "I told [teammates] I played with her in high school -- I played with her and against her. So I told them she wasn't going to be who she is right now at first, just because she has to get a feel for everybody, but I told them once she gets a feel for you guys, she's hilarious and she's one of a kind."

"She's always coming up with some funny term or slogan, and we just run with it. It's just hilarious being around her. She's just always so happy and positive. I don't think I've ever seen Jazz explode or get mad. She'll get frustrated, but she's on to the next thing in a blink of an eye. I think that's really awesome."

It's part of how Lumpkin keeps her sense of humor, something she's good at maintaining.

"I'm very goofy," she said. "I mean I'm one of the goofiest people on my team. I think my God-given talent was to make people laugh. Maybe not everyone knows that about me, but my teammates do. On the outside looking in, I may look shy, but I'm actually very funny."

## A&M women hand keys to car to freshman phenom Chennedy Carter

Brent Zwerneman - Houston Chronicle - February 28, 2018

COLLEGE STATION - Chennedy Carter had her own version of the old football term "basketball on grass" back home in Mansfield, only it was to better herself at basketball while somewhat involving tennis.

Allow Carter, Texas A&M's standout freshman point guard, to better explain.

"My dad had me doing things I didn't think were possible," Carter said. "He had me dribbling a tennis ball in the grass. I would tell him, 'Dad, I can't dribble it, the ball keeps bouncing away.' He'd say, 'You've got to learn to control the ball. If you can dribble it in the grass, you can dribble it on the court.'"

### 'I sleep with a basketball'

Plenty of parents push their children to excel in sports, but the fervor must be reciprocated by the youth. That was never an issue with Carter.

"Honestly, I sleep with a basketball," Carter said, adding that she was serious. "That's how much love I have for the game."

It has been evident for the No. 15 Aggies, who play Arkansas on Thursday in the league tournament in Nashville, Tenn.

A&M (22-8), which earned a bye in the first round of the SEC tournament as its No. 5 seed, is angling to host the first two rounds of the NCAA Tournament, and Carter is a big reason why the Aggies have a good chance.

This week, Carter, whose first name is pronounced "Kennedy," was named SEC Freshman of the Year after leading all freshmen nationally in scoring by averaging 22 points per game. She also set an SEC freshman record as well as a school mark with 46 points in a nonconference contest against Southern California on Dec. 15.

### Exceeding the fanfare

In addition, the dynamic playmaker was named first-team all-conference by the Associated Press and the league's unanimous newcomer of the year.

"She has lived up to everything that she was supposed to be," A&M coach Gary Blair said of Carter, the nation's sixth-ranked player a year ago out of Mansfield's Timberview High. "She's backed up the (hype) and been consistent. She hasn't just scored 46 points in one game and disappeared in the next two.

"She's only had one game scoring under 10 points, and that was eight."

Carter grew up 75 miles north of Waco and was a big-time Baylor fan. The Lady Bears won national titles in 2005 and 2012 and coach Kim Mulkey has consistently fielded one of the nation's top programs. But one showdown in 2011 changed Carter's affinity, when A&M defeated Baylor in the Elite Eight of the NCAA Tournament in Dallas, 35 miles from her hometown.

The Lady Bears had defeated A&M three times earlier that season, but the Aggies prevailed when it counted most, and then two games later won the program's lone national title. Meanwhile, a tennis ball-dribbling 12-year-old girl just south of the Metroplex paid rapt attention.

"After A&M beat Baylor, A&M became my dream school," Carter said.

The 5-7 Carter has been a nightmare for opposing coaching in becoming the first Aggie since Morenike Atunrase in 2005 to win league freshman of the year honors (with A&M in the Big 12 at the time).

### 'That's an NBA move'

Southern Cal coach Mark Trakh was in disbelief after Carter reeled off the 46 points in December in the Aggies' one-point victory in Los Angeles. Everyone in the building knew who would take the final shot, and the Trojans were helpless to defend Carter on her game-winner.

"My assistant Jason Glover has NBA (coaching) experience, and that last defense against her, she faked it and spun off the screen and came off and he said, 'That's an NBA move. She just pulled a Chris Paul move,'" Trakh said. "That's how good this kid is. There wasn't much of a defensive plan, except, 'Hope she misses.'"

Carter learned those moves on her home grass, on the driveway and on the street.

"Our goal at home is worn down now," she said, smiling. "If we were to go to my house right now, it's probably leaning, from how many hours and how much work I put in with my brothers and dad in trying to be great and accomplish my dreams."

When her parents arrived home from work and park in the driveway, the kids often rolled the goal from the driveway to the street.

"It has wheels," she said of her beloved and threadbare goal. "The kids in the neighborhood would come over and play, and we'd have these little tournaments."

Carter has two older brothers and a younger one, and pick-up games were always plentiful at the Carter home - when the lone daughter wasn't dribbling a tennis ball on grass.

"My brothers and father pushed me to a level I didn't think I could go," Carter said. "That's why I'm here today."

## Spotlight: It's Not How You Start, but How You Finish

Charean Williams - 12thMan.com

You would never know it by watching her now, but not so long ago, Khaalia Hillsman was bad at basketball. The Texas A&M senior center is the first to admit it.

She couldn't catch, couldn't dribble, couldn't shoot, couldn't-even-run-in-a-straight-line bad.

Hillsman, though, always had someone who believed in her. In elementary school, it was former A&M star Sonny Parker at his Sonny Parker Youth Foundation (SPYF). In high school, Mac Irvin, the godfather of Chicago's basketball community, and his wife, high school coach Corry, served as mentors. Later, it was Aggie assistant coach Kelly Bond, who graduated from the same Chicago high school. Finally, it was A&M head coach Gary Blair and assistant coach Bob Starkey.

Of course, Hillsman's biggest supporter and remains her mother, Bianca Hillsman, who worked two and three jobs to make sure her daughter never went without.

"I was horrible when I first started," Khaalia said. "I'm sure they still have some videos of me crying somewhere. That's a really big deal for me is when I'm struggling to find some way to lift myself out of a slump, you need those people who believe in you and know you can do it."

It's not how you start but how you finish, and Hillsman ranks in the top 10 in A&M's history in blocks, field-goal percentage, double-doubles and rebounds. She recently earned second-team All-SEC honors for the second consecutive season and expects to begin a professional basketball career next season.

"Most people never get to do what she's done on the level she's done it," Bianca Hillsman said. "I mean, who would have thought? All the people laughing at her and teasing her, they never believed she would be SEC player of the week, All-SEC second team. I mean, who's laughing now?"

Hillsman succumbed to peer pressure in giving basketball a try for the first time in elementary school. It did not go well.

"The first game I go to, I'm like, 'Oh! Oh, my!' I asked her, 'Have you thought about swimming or piano or something?'" Bianca Hillsman said. "I just didn't think she was athletic at all. She was like a baby giraffe out there. But immediately after the first game, the coaches were like, 'Oh, my God, can she play on our team?' I'm like, 'Doing what? Did you not see what I saw?'"

Khaalia, now 6 feet, 5 inches, always had height on her side . . . but not much else. She was uncoordinated and inexperienced.

It wasn't until the eighth grade, when Hillsman received her first college offer from Southern Illinois that Hillsman began taking the game seriously. It's also when she found love for the game.

Hillsman worked overtime with her high school coach in learning how to run straight. It took work . . . and patience. A lot of work and a lot of patience.

Basketball in the Windy City is akin to football in Texas. Its history dates to the days of Amos Alonzo Stagg at the University of Chicago in the late 1800s. Tamika Catchings, Kevin Garnett, Dwyane Wade, Shawn Marion, Isiah Thomas and Mark Aguirre stand among the basketball legends in the city.

Hillsman's basketball career unfolded against that backdrop of history.

"Basketball is the main sport there," said Hillsman, who is close to NBA player Jabari Parker, Sonny's son. "You play year round. I was on two or three teams, so I played a lot of basketball. Sometimes I would play eight games in a day. The more I played, the better I got. I wasn't doing anything else."

Hillsman traveled 90 minutes one way by bus to attend Whitney Young Magnet High School, one of the most prestigious schools not only in Chicago but in the country. It counts Michelle Obama and the children of Jesse Jackson and Michael Jordan among its alums. It doubles as a basketball powerhouse, with Dominique Canty, Jahlil Okafor, Quentin Richardson and A&M assistant Bond among those who played for the Dolphins.

That exacerbated Hillsman's growing pains on the court. Kids made fun of her awkwardness, her height and her lack of skills. She was ridiculed, laughed at and bullied.

Yet, Hillsman refused to quit.

"Me being so horrible, it was crazy that I was there with all these elite players," Hillsman said. "Sometimes even my high school teammates didn't like me because I was so bad. But my coach always stood up for me. She saw it in me when I really didn't see it. She believed in me and kept pushing me, and even on our rough days she was still pushing me and standing up for me, and that created a desire to be good not only for myself but for her.

"People were telling me I couldn't do this, couldn't do that. She shut them down and uplifted me, so I could be able to shut them out and be able to work on myself."

Hillsman also wanted to do it for her mother, her hero, who sacrificed to make sure Khaalia had everything necessary to succeed.

Hillsman has a biological brother, but Bianca, as a single parent, knew she couldn't care for two children. So, she did what she felt was best for both: Bianca put her son up for adoption.

"I didn't want to sacrifice her life. I didn't want to sacrifice his life," Bianca said. "It was so she would be OK, and he would be OK. That was the hardest thing we went through."

Bianca worked multiple jobs, but there still were times she fell in bed hungry and times her bank account was drained. Still, Khaalia never went without.

"It's crazy what she sacrificed," Khaalia said. "She always gave me money for our [basketball] trips, so I wouldn't be that person who couldn't go to the mall and get stuff. Now that I'm older, I understand how much of a toll that took on her. I'm like, 'How did you do that?' It was a lot."

Hillsman, 21, turned into a five-star recruit that everyone in the country wanted. She strongly considered Ohio State, DePaul and Syracuse, but Bond's ties to Whitney Young didn't hurt in Hillsman picking A&M.

"We were open and honest with them all the time in the recruitment of her," A&M coach Gary Blair said. "I think that really helped. I think a few schools fed her a lot of bull. She knew she was going to have to come in and be developed, and that's what she did her first year, and then in her sophomore year she just kept getting a little bit better and a little bit better. She really worked on toning her body and really worked hard in the weight room and started eating healthier."

"I just think our whole coaching staff has done a good job with her on and off the court. She loves to go by coach Bond's house and play with Kelly Bond's daughter. She's just a family person. She misses her family up there. I'm sure her mom would have loved for her to have gone some place right close. All mommas want their babies right there. But this was a kid who fell in love with A&M, and sometimes to grow, kids need to get a little farther away from home."

Hillsman, who averages 14.4 points and 7.8 rebounds per game, graduates in May with a degree in business marketing. She hopes to play in the WNBA before a career "impacting people's lives," whether that's in coaching, corporate communications or something else.

Hillsman's struggle was "real." The outcome – a decorated career, a degree and a future in the sport – is just as real.

"It's not surprising because her mom worked and Khaalia worked to put her in position to understand who she was around," Bond said. "But if you look at Khaalia's story, wow! If you look at the big picture of Chicago, it's extraordinary. It's just another volume of Whitney Young, because that's what we produce. That's what's expected of you. It's the bare minimum, and I remind her of that all the time. When she's not having good days, I'm like, 'You know what? Don't tell anybody you're from Whitney Young. Don't tell anybody where you're from if you don't feel like working.' It's the expectation.

"So, to me, it's just another volume, another chapter of the Whitney Young story. But when you look at the big picture of Chicago, it's unbelievable. It's absolutely unbelievable."



# TEXAS A&M NCAA TOURNAMENT RESULTS

## 1994 NCAA SWEET 16

**Mar. 16, 1994 • at [13] Texas A&M 78, [4] Florida 76**  
 NCAA First Round • G. Rollie White Coliseum • College Station, Texas

**Florida 76 • 22-7**

#	Player		Total			3Ptr			Rebounds			PF	TP	A	TO	Blk	Stl	Min
			FG-FGA	FG-FGA	FT-FTA	FG-FGA	FG-FGA	FT-FTA	Off	Def	Tot							
34	Butler, Amanda	f	5-14	4-10	1-2	1	4	5	2	15	5	2	0	0	0	0	39	
44	Davis, Takilya	f	9-21	3-9	0-0	4	3	7	3	21	6	5	0	0	0	0	40	
21	Milton, Delisha	c	4-7	0-0	3-5	4	8	12	3	11	1	1	1	1	1	31		
11	Cremeans, Kerry	g	1-6	1-6	0-0	0	0	0	3	3	5	1	0	0	0	24		
25	Jones, Merlakia	g	8-14	0-2	4-4	9	9	18	1	20	3	6	0	2	4	40		
22	Parker, Crystal	g	2-5	0-0	0-0	0	1	1	3	4	2	2	1	0	1	17		
45	Jones, Erica	g	1-1	0-0	0-0	0	0	0	2	2	0	1	0	0	0	9		
Team						4 3 7												
<b>Totals</b>			<b>30-68</b>			<b>8-27</b>			<b>8-11</b>			<b>22 28 50</b>			<b>17 76 22 18 2 3 200</b>			
FG % 1st Half:			30-68	44.1%	2nd half:	0-0	0.0%	Game:	30-68	44.1%	Deadball							
3FG % 1st Half:			8-27	29.6%	2nd half:	0-0	0.0%	Game:	8-27	29.6%	Rebounds							
FT % 1st Half:			8-11	72.7%	2nd half:	0-0	0.0%	Game:	8-11	72.7%	1							

**Texas A&M 78 • 22-7**

#	Player		Total			3Ptr			Rebounds			PF	TP	A	TO	Blk	Stl	Min
			FG-FGA	FG-FGA	FT-FTA	FG-FGA	FG-FGA	FT-FTA	Off	Def	Tot							
23	Cerny, Kelly	f	2-5	0-0	1-2	2	3	3	5	1	0	0	0	0	0	0	16	
30	Burket, Beth	f	2-4	0-0	0-0	0	0	0	0	4	2	0	0	0	0	12		
54	McClelland, Martha	c	8-13	0-0	6-6	4	5	9	2	22	1	0	0	0	0	34		
20	Tucker, Lana	g	3-4	0-0	0-0	0	1	1	0	6	1	0	0	1	23			
22	Branch, Lisa	g	4-8	0-6	7-7	0	5	5	1	15	11	2	1	5	40			
10	Canada, Donyale	g	3-4	1-2	0-0	0	0	0	3	7	0	0	0	1	9			
12	Williams, Andrea	g	1-1	0-0	0-0	0	0	0	0	2	3	2	0	1	7			
24	Ford, Shanae	g	1-2	0-0	0-0	0	0	0	0	2	0	0	0	0	17			
34	Littles, Nikki	g	0-0	0-0	0-0	0	0	0	0	0	0	0	0	0	1			
43	Ferguson, Bambi	g	3-5	1-1	0-1	0	0	0	2	7	1	0	0	0	14			
51	Miller, Marianne	g	3-9	0-0	2-3	3	0	3	2	8	0	1	1	0	27			
Team						2 5 7												
<b>Totals</b>			<b>30-65</b>			<b>2-9</b>			<b>16-19</b>			<b>10 18 28 13 78</b>			<b>20 6 2 8 200</b>			
FG % 1st Half:			30-65	46.2%	2nd half:	0-0	0.0%	Game:	30-65	46.2%	Deadball							
3FG % 1st Half:			2-9	22.2%	2nd half:	0-0	0.0%	Game:	2-9	22.2%	Rebounds							
FT % 1st Half:			16-19	84.2%	2nd half:	0-0	0.0%	Game:	16-19	84.2%	0							

Officials: John Palermo, Carol Comantia  
 Technical fouls: Florida-None. Texas A&M-None.  
 Attendance: 2573  
 NCAA West Region First Round

Score by periods	1st	2nd	Total
Florida	32	44	76
Texas A&M	41	37	78

Points	In	Off	2nd	Fast	Bench
TA	Paint	T/O	Chance	Break	
FLA	55	0	0	0	0
TA	44	0	0	0	0

Score tied - 0 times.  
 Lead changed - 0 times.

**Mar. 24, 1994 • [1] Purdue 82, [13] Texas A&M 56**  
 NCAA Sweet 16 • Maples Pavilion • Palo Alto, Calif.

**Texas A&M 56 • 23-8**

#	Player		Total			3Ptr			Rebounds			PF	TP	A	TO	Blk	Stl	Min
			FG-FGA	FG-FGA	FT-FTA	FG-FGA	FG-FGA	FT-FTA	Off	Def	Tot							
20	Tucker, Lana	*	1-2	0-0	0-0	0	1	1	1	2	0	4	0	0	0	13		
22	Branch, Lisa	*	3-12	1-5	7-11	3	0	3	3	14	5	7	0	5	37			
23	Cerny, Kelly	*	4-6	0-1	0-0	2	5	7	3	8	1	0	1	0	30			
30	Burket, Beth	*	2-3	0-0	2-2	0	1	1	2	6	0	6	0	0	15			
54	McClelland, Martha	*	5-7	0-0	5-6	3	2	5	4	15	1	1	0	2	24			
10	Canada, Donyale		1-5	0-0	0-2	2	0	2	1	2	2	6	0	3	21			
12	Williams, Andrea		2-3	1-2	0-0	1	2	3	1	5	2	2	0	3	20			
24	Ford, Shanae		0-0	0-0	0-0	0	0	0	0	0	0	0	0	0	5			
34	Littles, Nikki		0-0	0-0	0-0	0	0	0	0	0	0	0	0	0	1			
43	Ferguson, Bambi		1-3	0-0	0-0	0	1	1	1	2	1	2	0	0	9			
51	Miller, Marianne		1-9	0-0	0-0	0	3	3	1	2	0	1	0	1	21			
55	Bartlett, Teri		0-0	0-0	0-0	0	0	0	1	0	0	0	0	1	4			
Team						1 1 2												
<b>Totals</b>			<b>20-50</b>			<b>2-8</b>			<b>14-21</b>			<b>12 16 28 18 56</b>			<b>12 29 1 15 200</b>			
FG % 1st Half:			20-50	40.0%	2nd half:	0-0	0.0%	Game:	20-50	40.0%	Deadball							
3FG % 1st Half:			2-8	25.0%	2nd half:	0-0	0.0%	Game:	2-8	25.0%	Rebounds							
FT % 1st Half:			14-21	66.7%	2nd half:	0-0	0.0%	Game:	14-21	66.7%	4							

**Purdue 82 • 28-4**

#	Player		Total			3Ptr			Rebounds			PF	TP	A	TO	Blk	Stl	Min
			FG-FGA	FG-FGA	FT-FTA	FG-FGA	FG-FGA	FT-FTA	Off	Def	Tot							
15	Kirk, Tonya	*	2-5	0-0	1-2	3	3	6	1	5	1	2	2	4	26			
23	Jacoby, Jennifer	*	2-3	0-0	2-2	1	2	3	2	6	3	2	0	1	23			
32	Lovelace, Stacey	*	0-2	0-1	0-0	1	2	3	2	0	1	0	0	0	15			
34	Johnson, Leslie	*	2-5	0-0	0-0	1	1	2	2	4	1	0	1	0	10			
40	Lamping, Cindy	*	0-0	0-0	0-0	0	0	0	2	0	1	1	0	0	8			
12	Hildebrand, Andrea		5-12	0-2	5-6	3	4	7	2	15	3	2	1	3	20			
13	Taggart, Nicki		9-13	0-0	5-6	4	3	7	1	23	0	2	0	0	27			
21	Lindsey, Shannon		1-5	1-5	4-4	0	1	1	3	7	4	3	0	3	25			
30	McCulley, Danielle		3-8	0-0	0-0	0	2	2	1	6	1	2	1	0	17			
31	Griffin, Melina		4-8	1-3	2-2	0	1	1	1	11	3	5	0	0	22			
42	Roland, Jannon		2-2	1-1	0-0	1	0	1	1	5	2	0	0	1	7			
Team						1 2 3												
<b>Totals</b>			<b>30-63</b>			<b>3-12</b>			<b>19-22</b>			<b>15 21 36 18 82</b>			<b>20 19 5 12 200</b>			
FG % 1st Half:			30-63	47.6%	2nd half:	0-0	0.0%	Game:	30-63	47.6%	Deadball							
3FG % 1st Half:			3-12	25.0%	2nd half:	0-0	0.0%	Game:	3-12	25.0%	Rebounds							
FT % 1st Half:			19-22	86.4%	2nd half:	0-0	0.0%	Game:	19-22	86.4%	5							

Officials: Violet Palmer, Sally Bell  
 Technical fouls: Texas A&M-None. Purdue-None.  
 Attendance: 7000  
 NCAA West Regional Semifinal

Score by periods	1st	2nd	Total
Texas A&M	28	28	56
Purdue	45	37	82

Points	In	Off	2nd	Fast	Bench
TA	Paint	T/O	Chance	Break	
PUR	55	0	0	0	0
TA	44	0	0	0	0

Score tied - 0 times.  
 Lead changed - 0 times.

**Mar. 20, 1994 • [13] Texas A&M 75 at [5] San Diego State 72 (OT)**  
 NCAA Second Round • Peterson Gym • San Diego, Calif.

**Texas A&M 75 • 23-7**

#	Player		Total			3Ptr			Rebounds			PF	TP	A	TO	Blk	Stl	Min
			FG-FGA	FG-FGA	FT-FTA	FG-FGA	FG-FGA	FT-FTA	Off	Def	Tot							
23	Cerny, Kelly	f	2-9	0-1	2-2	1	1	2	2	6	1	1	2	0	23			
30	Burket, Beth	f	1-3	0-0	2-2	2	1	3	1	4	1	1	0	0	15			
54	McClelland, Martha	c	7-17	0-0	2-5	5	5	10	4	16	1	0	0	0	25			
20	Tucker, Lana	g	1-2	0-0	0-0	1	0	1	0	2	0	1	0	0	10			
22	Branch, Lisa	g	5-10	3-6	6-6	0	3	3	2	19	5	6	0	3	45			
10	Canada, Donyale	g	1-3	0-0	0-0	1	2	3	1	2	3	2	0	1	17			
12	Williams, Andrea	g	1-5	0-0	0-0	1	2	3	2	2	2	2	0	0	29			
34	Littles, Nikki	g	1-1	0-0	1-2	0	0	0	1	3	0	0	0	1	5			
43	Ferguson, Bambi	g	0-2	0-0	0-0	1	0	1	1	0	2	0	0	0	17			
51	Miller, Marianne	g	5-8	0-0	3-4	1	5	6	3	13	0	3	0	0	27			
55	Bartlett, Teri	g	4-4	0-0	0-0	3	3	6	3	8	1	2	0	0	12			
Team						3 2 5												
<b>Totals</b>			<b>28-64</b>			<b>3-7</b>			<b>16-21</b>			<b>19 24 43 20 75</b>			<b>16 18 2 5 225</b>			
FG % 1st Half:			28-64	43.8%														

# TEXAS A&M NCAA TOURNAMENT RESULTS

## 1996 NCAA FIRST ROUND

Mar. 15, 1996 • [10] Kent State 72, [7] Texas A&M 68  
NCAA First Round • Bryce Jordan Center • University Park, Pa.

### Kent State 72 • 24-6

#	Player	Total			Rebounds			PF	TP	A	TO	Blk	Stl	Min
		FG-FGA	3-Ptr	FT-FTA	Off	Def	Tot							
05	Smith-Goldman, B.	4-12	1-2	11-12	2	3	5	1	20	4	5	1	8	35
11	Bland, Ashley	1-6	0-3	2-2	0	1	1	2	4	2	1	0	0	17
22	Sherry, Amy	6-13	1-3	6-9	1	9	10	2	19	3	6	0	1	39
30	Templin, Carrie	5-9	1-2	3-4	2	4	6	1	14	1	3	1	1	32
50	Chicorelli, Anne	1-1	0-0	0-0	0	1	1	5	2	1	3	1	1	14
10	Bader, Alana	2-4	0-1	0-0	0	0	0	2	4	0	1	0	0	9
12	Zolik, Maureen	1-1	0-0	0-0	0	2	2	1	2	0	2	0	0	5
32	Mahone, Bree	1-3	0-0	1-1	0	2	2	1	3	0	1	0	2	9
41	Kempf, Jenny	0-1	0-0	0-0	0	0	0	0	0	0	0	0	0	3
42	Larson, Rachel	0-1	0-0	0-0	0	3	3	1	0	1	1	0	0	15
44	Henschke, Melanie	0-3	0-0	4-4	2	1	3	4	0	1	0	1	0	22
	Team				1	4	5							
	Totals	21-54	3-11	27-32	8	30	38	19	72	12	25	3	14	200
	FG % 1st Half: 10:26	38.5%	2nd half: 11:28	39.3%	Game: 21:54	38.9%								Deadball Rebounds 1
	3FG % 1st Half: 2:7	28.6%	2nd half: 1:4	25.0%	Game: 3:11	27.3%								
	FT % 1st Half: 13:15	86.7%	2nd half: 14:17	82.4%	Game: 27:32	84.4%								

### Texas A&M 68 • 20-12

#	Player	Total			Rebounds			PF	TP	A	TO	Blk	Stl	Min
		FG-FGA	3-Ptr	FT-FTA	Off	Def	Tot							
05	Rollerson, Melissa	1-4	0-0	2-3	1	5	6	4	4	2	3	0	0	24
20	Tucker, Lana	2-10	1-4	0-0	1	5	6	5	5	1	6	0	1	38
22	Branch, Lisa	5-13	1-5	8-8	1	4	5	4	19	7	5	0	3	33
23	Cerny, Kelly	2-6	0-0	3-4	0	1	1	3	7	0	0	0	2	24
51	Miller-Sevin, M.	5-14	0-1	2-2	0	4	4	1	12	2	1	1	2	30
10	Patterson, Kerrie	0-0	0-0	0-0	0	0	0	1	0	4	0	0	0	5
21	Lake, Christy	0-1	0-1	0-0	1	0	1	0	1	2	0	0	1	7
31	Linder, Kim	0-0	0-0	2-2	0	0	0	0	2	0	0	0	0	3
41	Ferguson, Bambi	1-3	0-2	0-0	0	6	6	0	0	0	0	0	1	13
50	Spinks, Angel	5-7	1-1	6-6	1	3	4	4	17	0	2	0	2	23
	Team				3	1	4							
	Totals	21-58	3-14	23-25	8	29	37	23	68	13	24	1	12	200
	FG % 1st Half: 10:34	29.4%	2nd half: 11:24	45.8%	Game: 21:58	36.2%								Deadball Rebounds 1
	3FG % 1st Half: 2:9	22.2%	2nd half: 1:5	20.0%	Game: 3:14	21.4%								
	FT % 1st Half: 6:6	100.0%	2nd half: 17:19	89.5%	Game: 23:25	92.0%								

Officials: Marty Novitch, Lawson Newton, Doc Sisk  
Technical fouls: Kent State None, Texas A&M None.  
Attendance: 3000

Score by periods	1st	2nd	Total
Kent State	35	37	72
Texas A&M	28	40	68

## 2006 NCAA FIRST ROUND

Mar. 19, 2006 • [11] TCU 69, [15] Texas A&M 65  
NCAA First Round • Sovereign Bank Arena • Trenton, N.J.

### TCU 69 • 19-11

#	Player	Total			Rebounds			PF	TP	A	TO	Blk	Stl	Min
		FG-FGA	3-Ptr	FT-FTA	Off	Def	Tot							
05	HEINY, JimAnne	1-6	1-3	1-2	0	2	2	2	4	1	0	0	1	30
10	KNIGHT, Moneka	3-7	0-0	8-9	0	1	1	3	14	6	6	0	1	26
14	BUTLER-RAYFORD, Lorie	4-10	0-0	1-2	5	6	11	4	9	0	4	0	2	33
22	CLEMENTINO, Vanessa	4-9	0-2	0-0	2	3	5	4	8	1	3	0	0	26
31	RIVERA, Marissa	0-1	0-0	0-0	0	1	1	0	0	0	2	0	0	6
33	ROSS, Adrienne	2-7	0-1	1-2	1	1	2	5	5	2	5	0	2	16
34	DAVIS, Ashley	4-7	4-7	8-9	1	11	12	2	20	0	0	0	1	32
40	LOHSE, Jenna	1-4	0-0	7-8	3	5	8	2	9	0	2	0	2	31
	Team				3	2	5							
	Totals	19-51	5-13	26-32	15	32	47	22	69	10	22	0	9	200
	FG % 1st Half: 11:28	39.3%	2nd half: 8:23	34.8%	Game: 19:51	37.3%								Deadball Rebounds 4
	3FG % 1st Half: 4:9	44.4%	2nd half: 1:4	25.0%	Game: 5:13	38.5%								
	FT % 1st Half: 10:12	83.3%	2nd half: 16:20	80.0%	Game: 26:32	81.3%								

### Texas A&M 65 • 23-9

#	Player	Total			Rebounds			PF	TP	A	TO	Blk	Stl	Min
		FG-FGA	3-Ptr	FT-FTA	Off	Def	Tot							
21	Atunrase, Morenike	5-19	3-10	1-3	1	5	6	1	14	2	6	2	6	35
24	Reado, Patrice	2-3	0-0	1-3	2	1	3	4	5	0	0	0	2	13
12	Micheaux, La Toya	0-0	0-0	0-0	1	0	1	0	0	0	0	0	0	8
03	Starks, Takia	7-19	4-10	0-0	1	0	1	3	18	3	2	0	3	38
10	Franklin, A Quonesia	2-9	1-7	2-2	0	5	5	5	7	7	3	0	2	30
05	Toran, Brittany	0-0	0-0	0-0	0	0	0	1	0	1	0	0	0	4
15	Ganter, Jamila	0-0	0-0	0-0	0	0	0	0	0	0	0	0	0	0
20	Roy, Erica	0-2	0-0	4-6	2	0	2	1	4	1	2	0	0	12
23	Pounds, Katy	0-0	0-0	0-0	0	0	0	0	0	0	0	0	0	1
30	Scales, Tamea	1-1	0-0	5-6	0	3	3	2	7	0	1	0	1	16
52	Zimova, Lenka	1-1	0-0	0-0	1	1	2	1	2	0	0	2	0	11
55	Gant, Danielle	3-6	0-0	2-2	4	2	6	3	8	0	0	0	1	32
	Team				0	2	2							
	Totals	21-60	8-27	15-22	12	19	31	22	65	14	14	4	16	200
	FG % 1st Half: 6:30	20.0%	2nd half: 15:30	50.0%	Game: 21:60	35.0%								Deadball Rebounds 2
	3FG % 1st Half: 1:12	8.3%	2nd half: 7:15	46.7%	Game: 8:27	29.6%								
	FT % 1st Half: 12:16	75.0%	2nd half: 3:6	50.0%	Game: 15:22	68.2%								

Officials: Denise Brooks Clauser, Dan Outlaw, Kathy Lonergan  
Technical fouls: TCU None, Texas A&M None.  
Attendance: 4804  
NCAA Tournament First Round

Score by periods	1st	2nd	Total
TCU	36	33	69
Texas A&M	25	40	65

Last FG - TCU 2nd-00:49, TA 2nd-00:00.  
Largest lead - TCU by 16 1st-04:47, TA None.

Points	In	Off	2nd	Fast	Bench
TC	Paint	T/O	Chance	Break	
TA	36	14	20	0	69
Texas A&M	25	14 <th>11</th> <td>0</td> <td>21</td>	11	0	21

Score tied - 0 times.  
Lead changed - 0 times.

# 2007 NCAA SECOND ROUND

Mar. 17, 2007 • [4] Texas A&M 58, [13] UT Arlington 50  
NCAA First Round • Galen Center • Los Angeles, Calif.

### UT Arlington 50 • 24-9

#	Player	Total			Rebounds			PF	TP	A	TO	Blk	Stl	Min
		FG-FGA	3-Ptr	FT-FTA	Off	Def	Tot							
03	Thompson, Tojinnay	1-4	0-1	0-0	2	1	3	5	2	0	0	0	1	22
20	Bobb, Ashley	2-11	0-0	6-8	14	1	15	4	10	0	2	0	2	38
24	Riles, Tiffany	2-7	0-0	1-2	4	7	11	3	5	0	4	0	0	38
10	Abanobi, Maryann	4-12	1-2	1-2	0	4	4	4	10	0	1	1	0	38
22	Wallace, Terra	4-27	1-8	9-11	1	1	2	18	2	5	0	0	0	40
14	Nelson, Meghan	0-2	0-1	1-2	1	1	2	1	0	1	0	0	0	10
21	Buxkemper, Jamie	1-3	0-0	0-0	0	0	0	1	2	0	0	0	1	10
34	Champion, Candice	0-0	0-0	2-2	0	0	0	0	2	0	1	0	0	2
50	Dixon, Erin	0-0	0-0	0-0	1	0	1	0	0	0	1	0	0	2
	Team				4	2	6							
	Totals	14-66	2-12	20-27	27	17	44	20	50	2	15	1	4	200
	FG % 1st Half: 7:30	23.3%	2nd half: 7:36	19.4%	Game: 14:66	21.2%								Deadball Rebounds 2
	3FG % 1st Half: 0:3	0.0%	2nd half: 2:9	22.2%	Game: 2:12	16.7%								
	FT % 1st Half: 12:14	85.7%	2nd half: 8:13	61.5%	Game: 20:27	74.1%								

### Texas A&M 58 • 25-6

#	Player	Total			Rebounds			PF	TP	A	TO	Blk	Stl	Min
		FG-FGA	3-Ptr	FT-FTA	Off	Def	Tot							
24														



# TEXAS A&M NCAA TOURNAMENT RESULTS

## 2008 NCAA ELITE EIGHT

**Mar. 22, 2008 • [2] Texas A&M 91, [15] UTSA 52**  
 NCAA First Round • Maravich Assembly Center • Baton Rouge, La.

**UTSA 52-23-10**

#	Player	f	Total			3Ptr			Rebounds			PF	TP	A	TO	Blk	Stl	Min
			FG	FGA	FT	FTA	FG	FGA	FT	FTA	Off							
24	FOSTER, Amanda	f	2.3	2.3	0.0	0.0	2.2	2.2	6	0	3	1	0	18				
31	ANDERSON, Onika	f	1.6	0.0	1.4	2	4	6	2	3	0	4	0	0	26			
21	DAVIS, Terrie	g	2.5	1.3	0.0	0	1	1	1	5	1	3	0	0	25			
23	YORK, Whitney	g	1.1	0.0	2.2	0	0	0	5	4	1	3	0	0	22			
33	GIBBS, Monica	g	5.12	0.0	4.8	3	5	8	2	14	7	10	0	2	30			
04	BURKS, Regan	g	0.1	0.0	0.0	0	0	0	0	0	0	0	0	0	1			
10	GREGG, Amber	g	0.2	0.0	0.0	1	0	1	1	0	2	5	0	0	16			
11	STARK, Jordan	g	3.9	3.7	2.2	0	1	1	4	11	0	0	0	1	23			
13	PAWLACZYK, Ryba	g	0.1	0.0	0.0	2	0	2	0	0	0	0	0	0	11			
14	GARCIA, Andrea	g	0.1	0.0	0.0	0	0	0	0	0	0	0	0	0	7			
32	LAING, Courtney	g	1.1	0.0	0.0	0	0	0	1	2	0	1	1	0	8			
34	BOGAN, Tia	g	2.5	1.2	2.2	2	0	2	2	7	0	1	0	1	13			
Team						4	0	4										
Totals			17.47	7.15	11.18	14	13	27	20	52	11	30	2	6	200			
FG % 1st Half:		6.15	40.0%	2nd half:	11.32	34.4%	Game:		17.47	36.2%	Deadball							
3FG % 1st Half:		1.3	33.3%	2nd half:	6.12	50.0%	Game:		7.15	46.7%	Rebounds							
FT % 1st Half:		3.9	33.3%	2nd half:	8.9	88.9%	Game:		11.8	61.1%	3.3							

**Texas A&M 91-27-7**

#	Player	f	Total			3Ptr			Rebounds			PF	TP	A	TO	Blk	Stl	Min
			FG	FGA	FT	FTA	FG	FGA	FT	FTA	Off							
24	Reado, Patrice	f	5.11	0.0	2.4	5	0	5	1	12	1	1	0	2	25			
55	Gant, Danielle	f	8.11	0.0	2.2	3	2	5	3	18	1	0	0	1	19			
12	Micheaux, La Toya	c	3.6	0.0	0.2	4	2	6	2	6	3	2	0	6	21			
03	Starks, Takia	g	5.9	1.2	3.4	2	1	3	2	14	3	1	0	1	25			
10	Franklin, A Quonesia	g	3.7	1.1	2.2	1	1	2	0	9	4	5	0	2	21			
02	Buchanan, Damitria	g	1.4	0.0	2.4	5	1	6	0	4	1	2	2	1	16			
04	Finstad, Kiley	g	0.1	0.0	0.0	0	0	0	0	0	0	0	0	0	3			
15	Baker, Maryann	g	2.3	0.0	0.0	0	1	1	1	4	0	0	1	0	10			
21	Atunrase, Morenike	g	6.10	4.5	3.4	1	4	5	3	19	2	0	1	1	21			
33	Horton, Ashlea	g	0.0	0.0	1.2	1	0	1	2	1	0	1	0	0	7			
44	Limbsaha, Katrina	g	0.2	0.0	0.0	0	3	3	0	0	0	2	0	0	12			
51	Colson, Sydney	g	1.4	0.1	2.4	1	2	3	0	4	3	2	0	2	20			
Team						0	2	2										
Totals			34.68	6.9	17.28	23	19	42	17	91	18	14	6	16	200			
FG % 1st Half:		19.35	54.3%	2nd half:	15.33	45.5%	Game:		34.68	50.0%	Deadball							
3FG % 1st Half:		3.5	60.0%	2nd half:	3.4	75.0%	Game:		6.9	66.7%	Rebounds							
FT % 1st Half:		8.12	66.7%	2nd half:	9.16	56.3%	Game:		17.28	60.7%	3.1							

Officials: R. M. Karp; UT - R. Campbell; U2 - K. Johnson  
 Technical fouls: UTSA:None, Texas A&M:None.  
 Attendance: 3658  
 NCAA Women's Basketball Tournament - First Round  
 Standby Official: S. Yarbrough

Score by periods	1st	2nd	Total
UTSA	16	36	52
Texas A&M	49	42	91

Last FG - UTSA 2nd-00:41, TAMU 2nd-03:44.  
 Largest lead - UTSA None, TAMU by 42 2nd-04:01.

Score tied - 1 time.  
 Lead changed - 0 times.

**Mar. 24, 2008 • [2] Texas A&M 63, [10] Hartford 39**  
 NCAA Second Round • Maravich Assembly Center • Baton Rouge, La.

**Hartford 39-28-6**

#	Player	f	Total			3Ptr			Rebounds			PF	TP	A	TO	Blk	Stl	Min
			FG	FGA	FT	FTA	FG	FGA	FT	FTA	Off							
24	HOOD, Danielle	f	5.10	0.0	3.4	2	7	9	1	13	1	3	0	0	31			
32	BEVERLY, Erica	f	2.4	0.0	5.7	5	5	10	3	9	2	4	1	1	24			
04	McCABE, Jamie	g	1.3	0.0	0.0	0	2	2	0	2	1	4	0	0	28			
23	ETIENNE, Lisa	g	3.9	0.1	2.2	0	3	3	5	8	2	3	0	1	24			
33	SCHAFFER, MaryLynne	g	1.3	0.2	0.0	2	0	2	3	2	0	3	0	1	32			
01	SMITH, Jackie	g	0.0	0.0	0.1	0	0	0	0	0	0	0	0	0	1			
10	GOMEZ, Courtney	g	0.1	0.0	0.0	0	0	0	0	1	0	0	4	0	16			
21	HOLLINS, Jonyce	g	0.2	0.0	0.0	2	0	2	1	0	2	2	0	0	11			
22	SILVIA, Mary	g	1.3	0.1	2.2	0	1	1	0	4	0	0	0	0	6			
40	DELVA, Diana	g	0.1	0.0	1.2	1	0	1	3	1	0	1	0	1	20			
44	KELLEY, Katie	g	0.2	0.0	0.0	0	0	0	0	0	0	0	0	0	5			
Team						1	4	5										
Totals			13.38	0.6	13.18	13	22	35	17	39	8	25	1	5	200			
FG % 1st Half:		6.22	27.3%	2nd half:	7.16	43.8%	Game:		13.38	34.2%	Deadball							
3FG % 1st Half:		0.4	0.0%	2nd half:	0.2	0.0%	Game:		0.6	0.0%	Rebounds							
FT % 1st Half:		7.9	77.8%	2nd half:	6.9	66.7%	Game:		13.18	72.2%	3							

**Texas A&M 63-28-7**

#	Player	f	Total			3Ptr			Rebounds			PF	TP	A	TO	Blk	Stl	Min
			FG	FGA	FT	FTA	FG	FGA	FT	FTA	Off							
24	Reado, Patrice	f	2.6	0.0	0.0	0	3	3	4	1	0	0	3	21				
55	Gant, Danielle	f	9.11	0.0	3.3	2	0	2	3	21	1	1	0	3	29			
12	Micheaux, La Toya	c	2.5	0.0	1.2	2	1	3	1	5	2	3	0	0	19			
03	Starks, Takia	g	3.10	0.3	0.0	0	4	4	2	6	4	1	0	3	31			
10	Franklin, A Quonesia	g	1.6	1.3	3.3	3	2	5	2	6	3	1	0	0	29			
02	Buchanan, Damitria	g	1.2	0.0	0.0	0	0	0	0	4	2	0	1	0	10			
04	Finstad, Kiley	g	0.0	0.0	0.0	0	0	0	0	0	0	0	0	0	1			
15	Baker, Maryann	g	1.1	0.0	0.0	0	2	2	0	2	0	0	0	0	5			
21	Atunrase, Morenike	g	5.12	1.6	2.2	2	1	3	1	13	1	0	0	1	32			
33	Horton, Ashlea	g	0.0	0.0	0.0	0	1	1	0	0	0	0	0	0	7			
44	Limbsaha, Katrina	g	0.0	0.0	0.0	0	0	0	0	0	0	0	0	0	3			
51	Colson, Sydney	g	1.2	0.0	2.5	0	1	1	3	4	1	3	0	1	13			
Team						0	1	1										
Totals			25.55	2.12	11.15	9	16	25	20	63	13	11	0	14	200			
FG % 1st Half:		14.29	48.3%	2nd half:	11.26	42.3%	Game:		25.55	45.5%	Deadball							
3FG % 1st Half:		0.4	0.0%	2nd half:	2.8	25.0%	Game:		2.12	16.7%	Rebounds							
FT % 1st Half:		6.7	85.7%	2nd half:	5.8	62.5%	Game:		11.15	73.3%	3							

Officials: R. S. Yarbrough; UT - Maj Forsberg; U2 - Randy Campbell  
 Technical fouls: Hartford:None, Texas A&M:None.  
 Attendance: 4912  
 NCAA Women's Basketball Tournament - Second Round  
 Standby Official: Anita Ortega  
 Session III attendance listed above

Score by periods	1st	2nd	Total
Hartford	19	20	39
Texas A&M	34	29	63

Last FG - HARTFORD 2nd-00:06, TAMU 2nd-00:25.  
 Largest lead - HARTFORD None, TAMU by 26 2nd-00:25.

Score tied - 0 times.  
 Lead changed - 0 times.

**Mar. 30, 2008 • [2] Texas A&M 77, [3] Duke 63**  
 NCAA Sweet 16 • Ford Center • Oklahoma City, Okla.

**Duke 63-25-10**

#	Player	f	Total			3Ptr			Rebounds			PF	TP	A	TO	Blk	Stl	Min
			FG	FGA	FT	FTA	FG	FGA	FT	FTA	Off							
21	Joy Cheek	f	1.4	0.0	1.4	2	1	3	5	3	0	5	0	0	27			
11	Chante Black	c	5.7	0.0	7.11	5	7	12	1	17	0	2	2	1	35			
04	Abby Waner	g	5.16	2.9	3.4	0	7	7	3	15	1	5	1	4	36			
05	Jasmine Thomas	g	1.7	1.2	0.0	1	4	5	3	3	3	2	0	0	26			
23	Wanisha Smith	g	2.10	0.3	7.8	1	1	2	1	11	4	2	0	1	35			
15	Bridgette Mitchell	g	0.0	0.0	0.0	0	0	0	1	0	0	0	0	0	2			
22	Brittany Mitch	g	0.1	0.1	0.0	0	0	0	0</									

# TEXAS A&M NCAA TOURNAMENT RESULTS

## 2009 NCAA SWEET 16

**Mar. 22, 2009 • [2] Texas A&M 80, [15] Evansville 45**  
 NCAA First Round • Joyce Center • Notre Dame, Ind.

**Evansville 45 • 15-19**

#	Player	f/c/g	Total			3Ptr			Rebounds			PF	TP	A	TO	Blk	Stl	Min
			FG-FGA	FG%	FT-FTA	FG-FGA	FG%	FT-FTA	Off	Def	Tot							
42	JENNINGS, Robyn	f	3-5	11	11	2	8	10	1	8	0	3	0	1	34			
24	NOVOSEL, Shannon	c	5-14	0-2	4-9	4	4	5	3	14	0	2	0	1	22			
01	AUSTIN, Ashley	g	3-11	1-2	3-4	2	3	5	3	10	3	11	0	4	38			
23	GALLAGHER, Amy	g	2-9	0-0	0-0	2	4	6	1	4	4	4	0	1	29			
34	BAMBERGER, Stephanie	g	0-3	0-0	0-0	0	3	3	1	0	0	2	0	0	27			
03	FALKENSTEIN, Chelsea	g	12	0-0	0-0	2	1	3	0	2	0	0	0	0	5			
05	BATEY, Kate	g	0-1	0-1	0-0	0	1	1	0	0	1	2	0	0	5			
11	LEWIS, Jordan	g	0-0	0-0	0-0	1	0	1	0	0	0	0	0	0	4			
12	SPERKA, Kelsey	g	14	1-2	0-0	0	1	1	1	3	0	2	0	0	18			
25	NAKANE, Ayako	g	0-0	0-0	0-0	0	0	0	0	0	1	0	0	0	2			
30	SINGLETON, Hannah	g	0-0	0-0	0-0	0	0	0	2	0	0	0	0	0	4			
41	BENSON, Eva	g	2-3	0-0	0-0	0	1	1	1	4	0	2	1	0	10			
Team						1	3	4										
Totals			17-52	3-8	8-14	14	26	40	13	45	8	30	1	7	200			
FG % 1st Half: 10-24		41.7%	2nd half: 7-28	25.0%	Game: 17-52	32.7%										Deadball Rebounds		
3FG % 1st Half: 1-3		33.3%	2nd half: 2-5	40.0%	Game: 3-8	37.5%										1		
FT % 1st Half: 3-4		75.0%	2nd half: 5-10	50.0%	Game: 8-14	57.1%												

**Texas A&M 80 • 26-7**

#	Player	f/c/g	Total			3Ptr			Rebounds			PF	TP	A	TO	Blk	Stl	Min
			FG-FGA	FG%	FT-FTA	FG-FGA	FG%	FT-FTA	Off	Def	Tot							
22	Smith, Tanisha	f	7-13	0-0	6-6	0	2	2	0	20	4	2	2	4	33			
55	Gant, Danielle	f	10-12	0-0	11	2	4	6	2	21	1	0	1	1	31			
12	Micheaux, La Toya	c	14	0-0	0-0	3	3	6	3	2	0	1	0	0	16			
03	Starks, Takhia	g	8-20	0-1	3-3	0	5	5	1	19	1	1	0	1	36			
51	Colson, Sydney	g	2-8	0-2	0-0	1	0	1	2	4	4	3	0	3	27			
02	Buchanan, Damitria	g	13	0-0	0-0	2	1	3	1	2	0	1	0	2	11			
04	Carter, Sydney	g	0-0	0-0	2-2	0	1	1	2	2	2	2	2	2	13			
20	White, Tyra	g	0-2	0-1	0-0	0	0	0	1	0	0	2	0	1	8			
21	Elonu, Adaora	g	14	0-0	0-1	0	4	4	0	2	1	0	0	2	9			
25	Collins, Skylar	g	11	0-0	2-2	0	0	0	0	4	0	0	0	1	3			
40	Assarian, Kelsey	g	11	0-0	2-2	0	2	2	2	4	0	0	0	1	10			
44	Limbaha, Katrina	g	0-0	0-0	0-0	0	0	0	0	0	0	0	0	0	3			
Team						3	4	7										
Totals			32-68	0-4	16-17	11	26	37	14	80	13	12	5	18	200			
FG % 1st Half: 15-35		42.9%	2nd half: 17-33	51.5%	Game: 32-68	47.1%										Deadball Rebounds		
3FG % 1st Half: 0-1		0.0%	2nd half: 0-3	0.0%	Game: 0-4	0.0%										0		
FT % 1st Half: 5-6		83.3%	2nd half: 11-11	100.0%	Game: 16-17	94.1%												

Officials: Beverly Roberts, Gina Cross, Marlin Ramsey  
 Technical fouls: Evansville-None. Texas A&M-None.  
 Attendance: 6395  
 2009 NCAA Tournament - First Round

Score by periods	1st	2nd	Total
Evansville	24	21	45
Texas A&M	35	45	80

Last FG - UE 2nd-01:35, TAMU 2nd-00:15.  
 Largest lead - UE None, TAMU by 35 2nd-00:15.

Score tied - 2 times.  
 Lead changed - 0 times.

**Mar. 24, 2009 • [2] Texas A&M 73, [10] Minnesota 42**  
 NCAA Second Round • Joyce Center • Notre Dame, Ind.

**Minnesota 42 • 20-12**

#	Player	f/c/g	Total			3Ptr			Rebounds			PF	TP	A	TO	Blk	Stl	Min
			FG-FGA	FG%	FT-FTA	FG-FGA	FG%	FT-FTA	Off	Def	Tot							
21	ELLIS-MILAN, Ashley	f	7-8	0-0	1-1	3	3	6	3	15	1	5	1	0	38			
45	VOIGT, Jackie	f	0-1	0-0	3-4	1	1	2	2	3	0	4	0	1	22			
04	FOX, Emily	g	0-11	0-0	2-2	0	4	4	2	2	1	4	0	4	29			
12	MCCOY, Brittany	g	2-5	0-0	2-4	0	6	6	1	6	1	10	0	0	32			
05	OHM, Katie	g	1-3	1-3	0-0	0	1	1	0	3	2	2	0	0	14			
10	SVLVA, Kay	g	0-1	0-0	2-2	1	0	1	0	2	0	0	0	0	6			
20	HARPER, Zoe	g	1-1	0-0	0-0	0	1	1	3	2	1	1	0	0	16			
22	DOCKERY, Kristen	g	0-0	0-0	0-0	0	0	0	1	0	0	0	0	0	2			
30	BUFORD, Kiara	g	1-6	0-4	2-2	1	0	1	0	4	1	4	0	1	21			
41	MASTEY, Brianna	g	2-4	0-0	1-3	0	2	2	1	5	0	2	4	1	19			
43	MASTEY, Nicole	g	0-0	0-0	0-0	0	0	0	0	0	0	0	0	0	1			
Team						2	2	4										
Totals			14-40	1-7	13-18	8	20	28	13	42	7	32	5	7	200			
FG % 1st Half: 9-21		42.9%	2nd half: 5-19	26.3%	Game: 14-40	35.0%										Deadball Rebounds		
3FG % 1st Half: 1-5		20.0%	2nd half: 0-2	0.0%	Game: 1-7	14.3%										1		
FT % 1st Half: 5-7		71.4%	2nd half: 8-11	72.7%	Game: 13-18	72.2%												

**Texas A&M 73 • 21-7**

#	Player	f/c/g	Total			3Ptr			Rebounds			PF	TP	A	TO	Blk	Stl	Min
			FG-FGA	FG%	FT-FTA	FG-FGA	FG%	FT-FTA	Off	Def	Tot							
22	Smith, Tanisha	f	6-11	1-2	0-0	1	3	4	3	13	2	2	0	2	23			
55	Gant, Danielle	f	9-12	0-0	2-2	2	2	4	1	20	3	3	0	1	31			
12	Micheaux, La Toya	c	1-2	0-0	0-0	3	3	6	3	2	1	2	2	0	21			
03	Starks, Takhia	g	7-17	1-3	2-2	0	6	6	2	17	3	3	1	2	36			
51	Colson, Sydney	g	5-9	3-6	0-0	0	3	3	2	13	1	3	1	6	25			
01	Finstad, Kiley	g	0-1	0-0	0-0	0	0	0	1	0	0	0	0	0	1			
02	Buchanan, Damitria	g	0-2	0-0	1-2	2	2	4	0	1	1	0	0	0	13			
04	Carter, Sydney	g	1-4	0-2	0-0	0	0	0	0	2	5	1	0	4	19			
20	White, Tyra	g	2-5	0-0	0-0	1	1	2	4	4	0	1	0	0	11			
21	Elonu, Adaora	g	0-1	0-0	1-2	3	0	3	1	1	0	1	0	2	9			
25	Collins, Skylar	g	0-1	0-0	0-0	0	0	0	0	0	0	0	0	0	3			
40	Assarian, Kelsey	g	0-0	0-0	0-0	0	1	1	2	0	0	1	0	0	6			
44	Limbaha, Katrina	g	0-0	0-0	0-0	0	0	0	0	0	0	0	0	0	2			
Team						3	1	4										
Totals			31-65	5-13	6-8	15	22	37	19	73	16	17	4	20	200			
FG % 1st Half: 17-30		56.7%	2nd half: 14-35	40.0%	Game: 31-65	47.7%										Deadball Rebounds		
3FG % 1st Half: 3-8		37.5%	2nd half: 2-5	40.0%	Game: 5-13	38.5%										1		
FT % 1st Half: 2-2		100.0%	2nd half: 4-6	66.7%	Game: 6-8	75.0%												

Officials: Beverly Roberts, Mark Zentz, Angela Elnund  
 Technical fouls: Minnesota-None. Texas A&M-None.  
 Attendance: 4577  
 2009 NCAA Tournament - Second Round

Score by periods	1st	2nd	Total
Minnesota	24	18	42
Texas A&M	39	34	73

Last FG - MN 2nd-06:25, TAMU 2nd-03:55.  
 Largest lead - MN by 3 1st-18:41, TAMU by 33 2nd-02:21.

Score tied - 0 times.  
 Lead changed - 2 times.

**Mar. 29, 2009 • [6] Arizona State 84, [2] Texas A&M 69**  
 NCAA Sweet 16 • Sovereign Bank Arena • Trenton, N.J.

**Arizona State 84 • 26-8**

#	Player	f/c/g	Total			3Ptr			Rebounds			PF	TP	A	TO	Blk	Stl	Min
			FG-FGA	FG%	FT-FTA	FG-FGA	FG%	FT-FTA	Off	Def	Tot							
21	Murphy, Kayli	f	2-5	0-0	5-6	1	5	6	3	9	2	1	0	2	25			
33	Dosty, Sybil	c	3-4	0-0	0-2	0	1	1	1	6	0	1	2	0	21			
11	Engelbrecht, Kate	g	2-5	2-4	0-0	0	2	2	1	6	5	3	0	2	26			
13	Orsillo, Danielle	g	3-6	2-3	7-7	0	2	2	1	15	1	3	0	0	23			
20	January, Briann	g	8-10	0-0	6-6	0	0	0	2	22	5	5	1	2	25			
10	Fanaika, Nia	g	3-4	0-0	0-0	1	2	3	1	6	1	1	0	1	13			
12	Earl, Alex	g	0-0	0-0	0-0	0	0	0	0	0	0	0	0	0	1			
23	Thompson, Kirsten	g	0-1	0-0	0-0	0	0	0	0	0	0	0	0	0	1			
25	Brandon, Kimberly	g	0-0	0-0	0-0	0	2	2	0	0</								

# TEXAS A&M NCAA TOURNAMENT RESULTS

## 2010 NCAA SECOND ROUND

**Mar. 20, 2010 • [2] Texas A&M 84, [15] Portland State 53**  
 NCAA First Round • Bank of America Arena • Seattle, Wash.

**Portland State 53 • 18-15**

##	Player	f/g	Total			3-Ptr			Rebounds			PF	TP	A	TO	Blk	Stl	Min
			FG-FA	FG-FGA	FT-FTA	FG-FA	FG-FGA	FT-FTA	Off	Def	Tot							
04	Yankus, Erin	f	0.1	0.0	0.0	3	2	5	1	0	0	1	1	0	0	17		
14	DePaepo, Kate	f	0.4	0.1	0.0	1	1	2	1	0	0	2	0	0	0	12		
10	Faucher, Claire	g	6.19	3.14	0.0	0	3	3	4	15	7	7	0	4	31			
21	Jones, Eryn	g	5.12	3.4	2.2	0	2	2	0	15	0	2	0	1	33			
33	Bishop, Lexi	g	3.4	2.3	0.0	0	1	1	1	8	0	3	0	0	14			
02	Lampman, Karley		1.6	0.0	0.0	0	1	1	0	2	0	0	1	0	10			
12	Jackson, Nichole		0.0	0.0	0.0	0	2	2	0	0	0	1	0	0	3			
20	Marchant, Kelly		2.7	1.4	0.0	1	2	3	2	5	1	0	0	1	28			
22	Valentine, Kelli		2.6	0.0	0.0	1	1	2	4	4	0	1	0	1	21			
32	Wade, Katy		1.2	0.0	0.0	1	3	4	3	2	0	3	2	2	20			
44	Cremer, Courtney		1.2	0.0	0.0	1	2	3	3	2	0	0	0	0	7			
45	Egwuatu, Stephanie		0.0	0.0	0.2	0	1	1	0	0	0	0	0	0	4			
	Team		2	1	3													
<b>Totals</b>			<b>21.63</b>	<b>9.27</b>	<b>2.4</b>	<b>10</b>	<b>22</b>	<b>32</b>	<b>19</b>	<b>53</b>	<b>8</b>	<b>20</b>	<b>4</b>	<b>9</b>	<b>200</b>			
FG % 1st Half:			12.31	38.7%	2nd half:	9.32	28.1%	Game:	21.63	33.3%	Deadball Rebounds 11							
3FG % 1st Half:			5.13	38.5%	2nd half:	4.14	28.6%	Game:	9.27	33.3%								
FT % 1st Half:			2.2	100.0%	2nd half:	0.2	0.0%	Game:	2.4	50.0%								

**Texas A&M 84 • 26-7**

##	Player	f/g	Total			3-Ptr			Rebounds			PF	TP	A	TO	Blk	Stl	Min
			FG-FA	FG-FGA	FT-FTA	FG-FA	FG-FGA	FT-FTA	Off	Def	Tot							
02	Buchanan, Damitria	f	1.2	0.0	0.0	3	2	5	1	2	0	2	1	1	19			
21	Elonu, Adaora	f	4.7	0.0	7.10	1	3	4	2	15	0	0	0	2	25			
04	Carter, Sydney	g	1.5	0.1	0.0	1	4	5	2	2	4	1	0	1	24			
20	White, Tyra	g	3.5	0.1	0.0	1	2	3	1	6	3	2	0	0	24			
22	Smith, Tanisha	g	6.13	2.4	3.6	1	9	10	1	17	9	4	0	3	35			
05	Bellock, Kristi		1.1	0.0	0.0	0	2	2	0	2	0	0	1	0	4			
12	Windham, Cierra		0.2	0.1	0.0	0	0	0	0	0	0	0	0	3				
15	Baker, Maryann		0.1	0.0	0.0	0	0	0	1	0	0	0	0	9				
23	Adams, Danielle		8.13	0.1	7.10	3	3	6	1	23	3	1	0	3	23			
24	Ashmore, Diamond		0.0	0.0	0.0	0	0	0	0	0	0	0	0	1				
25	Collins, Skylar		0.1	0.0	0.2	1	1	2	0	0	0	0	0	2				
32	Pratcher, Adrienne		0.1	0.0	0.0	0	2	2	0	0	0	0	0	3				
40	Assarian, Kelsey		2.4	0.0	0.2	2	0	2	1	4	0	0	0	1	9			
51	Colson, Sydney		5.7	1.2	2.2	0	3	3	1	13	2	1	0	3	19			
	Team		2	2	4													
<b>Totals</b>			<b>31.62</b>	<b>3.10</b>	<b>19.32</b>	<b>15</b>	<b>33</b>	<b>48</b>	<b>11</b>	<b>84</b>	<b>21</b>	<b>11</b>	<b>2</b>	<b>14</b>	<b>200</b>			
FG % 1st Half:			15.33	45.5%	2nd half:	16.29	55.2%	Game:	31.62	50.0%	Deadball Rebounds 6							
3FG % 1st Half:			1.5	20.0%	2nd half:	2.5	40.0%	Game:	3.10	30.0%								
FT % 1st Half:			8.12	66.7%	2nd half:	11.20	55.0%	Game:	19.32	59.4%								

Officials: Penny Davis, Roy Gulbeyan, James Morrell  
 Technical fouls: Portland State None. Texas A&M None.  
 Attendance: 3656  
 2010 NCAA Women's Basketball Championship - First Round, Game 1

Score by periods	1st	2nd	Total
Portland State	31	22	53
Texas A&M	39	45	84

Last FG - PSU 2nd 04:10, TAMU 2nd 03:41.  
 Largest lead - PSU by 1st 04:30, TAMU by 32nd 06:23.

Points	In Paint	Off T/O	2nd Chance	Fast Break	Bench
PSU	16	11	0	16	15
TAMU	52	31	6	24	42

Score tied - 3 times.  
 Lead changed - 2 times.

**Mar. 22, 2010 • [7] Gonzaga 72, [2] Texas A&M 71**  
 NCAA Second Round • Bank of America Arena • Seattle, Wash.

**Gonzaga 72 • 29-4**

##	Player	f/g	Total			3-Ptr			Rebounds			PF	TP	A	TO	Blk	Stl	Min
			FG-FA	FG-FGA	FT-FTA	FG-FA	FG-FGA	FT-FTA	Off	Def	Tot							
12	FRIESON, Vivian	f	8.14	1.1	6.8	3	6	9	0	23	5	2	4	3	38			
30	BOWMAN, Heather	f	3.8	0.0	0.0	2	1	3	1	6	1	0	1	1	31			
11	BEKKERING, Janelle	g	2.6	1.3	0.0	1	7	8	0	5	1	0	1	1	20			
21	VANDERSLOOT, Courtney	g	4.9	1.2	0.1	0	5	5	5	9	6	1	1	3	34			
34	SHIVES, Tiffanie	g	3.7	3.6	2.2	0	4	4	4	11	1	0	0	0	32			
10	LORENZO, Tatiana		0.1	0.0	0.0	0	0	0	0	0	1	2	0	2	6			
23	REDMON, Katelan		3.9	0.0	4.4	2	3	5	0	10	0	1	0	0	23			
32	STANDISH, Kayla		3.5	0.0	2.3	2	0	2	2	8	0	1	1	1	10			
44	BOWEN, Kelly		0.0	0.0	0.0	0	0	0	0	0	0	0	0	0	6			
	Team		1	0	1													
<b>Totals</b>			<b>26.59</b>	<b>6.12</b>	<b>14.18</b>	<b>11</b>	<b>26</b>	<b>37</b>	<b>12</b>	<b>72</b>	<b>15</b>	<b>17</b>	<b>8</b>	<b>11</b>	<b>200</b>			
FG % 1st Half:			16.31	51.6%	2nd half:	10.28	35.7%	Game:	26.59	44.1%	Deadball Rebounds 0							
3FG % 1st Half:			3.6	50.0%	2nd half:	3.6	50.0%	Game:	6.12	50.0%								
FT % 1st Half:			7.8	87.5%	2nd half:	7.10	70.0%	Game:	14.18	77.8%								

**Texas A&M 71 • 26-8**

##	Player	f/g	Total			3-Ptr			Rebounds			PF	TP	A	TO	Blk	Stl	Min
			FG-FA	FG-FGA	FT-FTA	FG-FA	FG-FGA	FT-FTA	Off	Def	Tot							
02	Buchanan, Damitria	f	0.1	0.0	0.0	3	2	5	2	0	0	0	0	1	14			
21	Elonu, Adaora	f	3.11	0.0	1.2	4	10	14	2	7	5	1	2	0	34			
04	Carter, Sydney	g	3.11	1.3	0.0	0	2	2	3	7	2	1	1	1	25			
20	White, Tyra	g	5.9	1.3	0.0	0	4	4	0	11	0	3	2	4	31			
22	Smith, Tanisha	g	8.12	1.2	0.2	1	2	3	1	17	2	7	1	3	40			
23	Adams, Danielle		8.14	0.0	3.7	5	5	10	4	19	2	0	2	2	31			
40	Assarian, Kelsey		0.0	0.0	0.0	0	0	0	1	0	0	1	0	1				
51	Colson, Sydney		3.8	0.2	4.4	0	0	0	2	10	5	5	0	4	24			
	Team		2	1	3													
<b>Totals</b>			<b>30.66</b>	<b>3.10</b>	<b>8.15</b>	<b>15</b>	<b>26</b>	<b>41</b>	<b>16</b>	<b>71</b>	<b>16</b>	<b>18</b>	<b>8</b>	<b>15</b>	<b>200</b>			
FG % 1st Half:			14.31	45.2%	2nd half:	16.35	45.7%	Game:	30.66	45.5%	Deadball Rebounds 2							
3FG % 1st Half:			0.3	0.0%	2nd half:	3.7	42.9%	Game:	3.10	30.0%								
FT % 1st Half:			3.4	75.0%	2nd half:	5.11	45.5%	Game:	8.15	53.3%								

Officials: Michael Price, Penny Davis, Maj Forsberg  
 Technical fouls: Gonzaga None. Texas A&M TEAM.  
 Attendance: 3142

Score by periods	1st	2nd	Total
Gonzaga	42	30	72
Texas A&M	31	40	71

Last FG - GON 2nd 00:18, TAMU 2nd 00:39.  
 Largest lead - GON by 13 2nd 18:55, TAMU by 32nd 04:06.

Points	In Paint	Off T/O	2nd Chance	Fast Break	Bench
GON	28	21	6	12	18
TAMU	48	22	11	12	29

Score tied - 5 times.  
 Lead changed - 6 times.

# TEXAS A&M NCAA TOURNAMENT RESULTS

## 2011 NCAA NATIONAL CHAMPIONS

**Mar. 20, 2011 • [2] Texas A&M 87, [15] McNeese State 47**  
 NCAA First Round • CenturyTel Center • Bossier City, La.

**McNeese State 47 • 26-7**

#	Player	f/g	Total			3Ptr			Rebounds			PF	TP	A	TO	Bk	Stl	Min
			FG-FA	FG-FGA	FT-FTA	FG-FA	FG-FGA	FT-FTA	Off	Def	Tot							
21	Wells, Kendra	f	0-0	0-0	0-0	2	2	4	0	0	1	0	0	0	0	0	10	
44	Johnson, Kiara	f	0-1	0-0	1-2	0	0	0	2	1	0	0	0	0	0	0	25	
01	Anderson, Ne'Aisha	g	2-8	2-7	0-0	0	0	0	1	6	1	0	0	0	0	26		
10	Baggett, Ashlyn	g	3-17	1-6	0-0	0	3	3	2	7	0	5	0	0	0	37		
11	Baggett, Caitlyn	g	10-20	1-3	1-2	1	0	1	2	22	1	3	0	3	3	34		
05	Hines, Jordan	g	0-0	0-0	0-1	0	0	0	0	0	0	0	0	0	0	1		
22	Gatlin, Raiyawna	g	3-6	0-0	2-2	2	2	4	3	8	0	2	0	0	0	18		
25	LaCombe, Candace	g	0-1	0-1	0-0	0	0	0	0	0	0	1	0	0	0	5		
32	Kendrix, Ja'Niqua	g	0-0	0-0	0-0	0	1	1	1	0	0	1	0	0	0	14		
34	Hull, Martika	g	1-6	0-0	1-3	7	3	10	2	3	0	2	0	1	0	30		
	Team					2	0	2										
<b>Totals</b>			19-59	4-17	5-10	13	12	25	13	47	3	14	0	5	20	0		

FG % 1st Half: 6-28 21.4% 2nd half: 13-31 41.9% Game: 19-59 32.2%  
 3FG % 1st Half: 1-9 11.1% 2nd half: 3-8 37.5% Game: 4-17 23.5%  
 FT % 1st Half: 2-5 40.0% 2nd half: 3-5 60.0% Game: 5-10 50.0%

**Texas A&M 87 • 28-5**

#	Player	f/g	Total			3Ptr			Rebounds			PF	TP	A	TO	Bk	Stl	Min
			FG-FA	FG-FGA	FT-FTA	FG-FA	FG-FGA	FT-FTA	Off	Def	Tot							
21	Elonu, Adaora	f	5-9	0-0	0-0	2	3	5	0	10	3	2	0	2	24			
23	Adams, Danielle	f	6-11	0-4	6-6	0	6	6	2	18	1	4	2	1	28			
04	Carter, Sydney	g	3-5	0-2	1-1	2	3	5	2	7	3	1	0	1	20			
20	White, Tyra	g	6-12	0-1	0-0	4	2	6	1	12	3	1	0	0	27			
51	Colson, Sydney	g	2-5	1-2	0-0	0	4	4	2	5	6	2	0	2	22			
05	Bellock, Kristi	g	2-2	0-0	0-0	1	0	1	0	4	1	0	0	0	2			
12	Windham, Cierra	g	0-0	0-0	0-0	0	0	0	0	0	0	0	0	0	1			
14	Grant, Kristen	g	0-0	0-0	0-0	0	1	1	2	0	0	0	0	0	1			
15	Baker, Maryann	g	2-4	0-0	2-2	3	1	4	0	6	2	1	2	1	20			
25	Collins, Skylar	g	0-4	0-0	0-0	0	1	1	1	0	1	0	0	0	8			
32	Pratcher, Adrienne	g	3-4	2-2	1-2	1	3	4	1	9	5	1	0	1	23			
34	Gilbert, Karla	g	2-3	0-0	0-0	2	2	4	0	4	1	1	1	0	12			
40	Assarian, Kelsey	g	6-6	0-0	0-0	0	2	2	3	12	0	0	0	0	12			
	Team					1	1	2										
<b>Totals</b>			37-65	3-11	10-11	16	29	45	14	87	26	13	5	8	20			

FG % 1st Half: 19-36 52.8% 2nd half: 18-29 62.1% Game: 37-65 56.9%  
 3FG % 1st Half: 1-6 16.7% 2nd half: 2-5 40.0% Game: 3-11 27.3%  
 FT % 1st Half: 2-3 66.7% 2nd half: 8-8 100.0% Game: 10-11 90.9%

Officials: Jesse Dickerson, Robert Scofield, Darci Doll  
 Technical fouls: McNeese State-None. Texas A&M-None.  
 Attendance: 5377  
 Game 1 Shreveport, LA NCAA Regional

Score by periods	1st	2nd	Total
McNeese State	15	32	47
Texas A&M	41	46	87

Last FG - MCM 2nd-00:38, TAMU 2nd-00:26.  
 Largest lead - MCM None, TAMU by 42 2nd-02:36.

**Mar. 22, 2011 • [2] Texas A&M 70, [7] Rutgers 48**  
 NCAA Second Round • CenturyTel Center • Bossier City, La.

**Rutgers 48 • 20-13**

#	Player	f/g	Total			3Ptr			Rebounds			PF	TP	A	TO	Bk	Stl	Min
			FG-FA	FG-FGA	FT-FTA	FG-FA	FG-FGA	FT-FTA	Off	Def	Tot							
24	SYKES, April	f	9-20	2-6	1-1	0	3	3	2	21	2	3	1	4	39			
52	LEE, Chelsey	f	1-4	0-0	3-6	5	6	11	3	5	0	3	2	0	27			
01	RUSHMAN, Khadijah	g	2-9	0-0	0-0	0	4	4	2	4	2	1	0	2	35			
03	WHEELER, Erica	g	4-11	2-6	2-2	0	2	2	4	12	2	1	0	0	34			
12	SHIMMONS, Daisha	g	1-4	0-0	0-0	3	0	3	3	2	2	1	0	0	27			
10	LAPIDUS, Brittany	g	0-0	0-0	0-0	0	0	0	0	0	0	0	0	0	2			
11	SPEED, Nikki	g	1-3	0-0	0-0	0	0	0	0	1	2	4	0	0	21			
30	TUCKER, Jaymee	g	0-0	0-0	0-0	0	0	0	0	0	0	0	0	0	1			
32	PAUNOVIC, Julie	g	0-1	0-0	0-0	1	0	1	0	0	0	0	0	0	1			
44	OLIVER, Monique	g	1-1	0-0	0-0	0	0	0	2	2	1	1	1	0	13			
	Team					4	2	6										
<b>Totals</b>			19-53	4-12	6-9	13	17	30	17	48	13	20	5	8	20			

FG % 1st Half: 10-27 37.0% 2nd half: 9-26 34.6% Game: 19-53 35.8%  
 3FG % 1st Half: 1-4 25.0% 2nd half: 3-8 37.5% Game: 4-12 33.3%  
 FT % 1st Half: 3-5 60.0% 2nd half: 3-4 75.0% Game: 6-9 66.7%

**Texas A&M 70 • 29-5**

#	Player	f/g	Total			3Ptr			Rebounds			PF	TP	A	TO	Bk	Stl	Min
			FG-FA	FG-FGA	FT-FTA	FG-FA	FG-FGA	FT-FTA	Off	Def	Tot							
21	Elonu, Adaora	f	0-1	0-0	3-4	2	2	4	3	3	2	3	2	0	25			
23	Adams, Danielle	f	9-18	2-6	8-8	5	6	11	2	28	1	3	3	3	35			
04	Carter, Sydney	g	5-8	2-3	2-2	1	1	2	3	14	2	1	0	1	29			
20	White, Tyra	g	5-12	0-0	0-0	1	3	4	1	11	1	1	2	2	38			
51	Colson, Sydney	g	3-8	2-4	1-2	4	5	2	9	5	5	3	0	2	36			
14	Grant, Kristen	g	1-1	0-0	0-0	0	1	1	1	2	0	1	0	0	1			
15	Baker, Maryann	g	0-1	0-0	1-2	1	1	2	0	0	0	0	0	0	12			
25	Collins, Skylar	g	0-0	0-0	0-0	0	0	0	0	0	0	0	0	0	8			
32	Pratcher, Adrienne	g	0-1	0-0	0-0	0	0	0	0	0	2	1	0	1	6			
34	Gilbert, Karla	g	1-1	0-0	0-0	0	0	0	0	2	0	0	0	0	2			
40	Assarian, Kelsey	g	0-1	0-0	0-0	1	2	3	1	0	0	1	2	0	8			
	Team					0	1	1										
<b>Totals</b>			24-52	7-15	15-18	12	22	34	13	70	13	14	9	10	20			

FG % 1st Half: 10-28 35.7% 2nd half: 14-24 58.3% Game: 24-52 46.2%  
 3FG % 1st Half: 5-10 50.0% 2nd half: 2-5 40.0% Game: 7-15 46.7%  
 FT % 1st Half: 7-8 87.5% 2nd half: 8-10 80.0% Game: 15-18 83.3%

Officials: Denise Brooks, Jesse Dickerson, Jack Jones  
 Technical fouls: Rutgers-None. Texas A&M-None.  
 Attendance: 2146  
 2011 NCAA Women's Basketball Tournament Second Round  
 Shreveport, LA Regional

Score by periods	1st	2nd	Total
Rutgers	24	24	48
Texas A&M	32	38	70

Last FG - RU 2nd-02:44, TAMU 2nd-00:31.  
 Largest lead - RU by 2 1st-13:52, TAMU by 22 2nd-09:23.

**Mar. 27, 2011 • [2] Texas A&M 79, [6] Georgia 38**  
 NCAA Sweet 16 • American Airlines Center • Dallas, Texas

**Georgia 38 • 23-11**

#	Player	f/g	Total			3Ptr			Rebounds			PF	TP	A	TO	Bk	Stl	Min
			FG-FA	FG-FGA	FT-FTA	FG-FA	FG-FGA	FT-FTA	Off	Def	Tot							
22	Hassell, Jasmine	f	3-4	0-0	0-0	1	1	2	3	6	0	1	0	0	25			
21	Phillips, Porsha	f	2-8	0-0	2-2	2	5	7	0	6	2	0	2	0	31			
01	Miller, Khaalidah	g	3-13	3-10	0-0	2	3	5	0	9	1	4	0	0	30			
10	James, Jasmine	g	4-14	0-1	2-6	1	3	4	1	10	2	2	1	2	37			
11	Mitchell, Meredith	g	1-10	0-3	0-3	3	4	7	2	2	4	0	1	0	33			
02	Jones, Ebony	g	0-0	0-0	0-2	0	1	1	0	0	0	0	0	0	4			
03	Armstrong, Anne Marie	g	1-7	1-4	0-0	1	3	4	2	3	3	3	0	0	25			
04	Ransford, Ronika	g	0-2	0-1	0-0	1	0	1	2	0	0	0	0	0	6			
23	Willis, Tamika	g	1-2	0-0	0-0	1	1	2	2	2	1	0	0	0	9			
	Team					4	1	5										
<b>Totals</b>			15-60	4-19	4-13	16	22	38	13	38	10	14	7	4	20			

FG % 1st Half: 6-29 20.7% 2nd half: 9-31 29.0% Game: 15-60 25.0%  
 3FG % 1st Half: 1-9 11.1% 2nd half: 3-10 30.0% Game: 4-19 21.1%  
 FT % 1st Half: 4-8 50.0% 2nd half: 0-5 0.0% Game: 4-13 30.8%

**Texas A&M 79 • 30-5**

#	Player	f/g	Total			3Ptr			Rebounds			PF	TP	A	TO	Bk	Stl	Min
			FG-FA	FG-FGA	FT-FTA	FG-FA	FG-FGA	FT-FTA	Off	Def	Tot							
21	Elonu, Adaora	f	1-3	0-0	1-1	1	3	4	1	3	1	2	0	1	26			
23																		



# TEXAS A&M NCAA TOURNAMENT RESULTS

## 2011 NCAA NATIONAL CHAMPIONS

**Apr. 3, 2011 • [2] Texas A&M 63, [1] Stanford 62**  
 NCAA Final Four • Conseco Fieldhouse • Indianapolis, Ind.

**Texas A&M 63 • 33-5**

#	Player	Total		3Ptr		Rebounds			PF	TP	A	TO	Blk	Stl	Min
		FG-FGA	FG-FGA	FG-FGA	FT-FTA	Off	Def	Tot							
04	CARTER, Sydney	* 5-19	4-8	0-0	0	2	2	1	14	2	0	1	2	40	
20	WHITE, Tyra	* 8-16	1-4	1-1	2	0	2	3	18	0	0	0	0	36	
21	ELONU, Adaora	* 2-8	0-0	0-0	3	5	8	3	4	1	3	1	1	36	
23	ADAMS, Danielle	* 5-12	1-4	5-5	2	4	6	4	16	0	0	2	0	32	
51	COLSON, Sydney	* 1-5	1-3	4-4	1	3	4	3	7	6	6	0	4	34	
05	BELLOCK, Kristi	0-0	0-0	0-0	0	0	0	1	0	0	0	1	0	2	
15	BAKER, Maryann	1-3	0-1	0-0	0	0	0	1	2	1	0	0	0	7	
32	PRATCHER, Adrienne	0-0	0-0	0-0	0	0	0	0	0	3	0	0	0	3	
34	GILBERT, Karla	0-1	0-0	0-0	0	0	0	2	0	0	0	0	0	5	
40	ASSARIAN, Kelsey	1-1	0-0	0-0	0	0	0	1	2	0	0	0	0	5	
Team					5	2	7								
Totals		23-65	7-20	10-10	13	16	29	19	63	10	12	5	7	200	
FG % 1st Half: 10-33		30.3%	2nd half: 13-32	40.6%	Game: 23-65		35.4%							Deadball	
3FG % 1st Half: 3-10		30.0%	2nd half: 4-10	40.0%	Game: 7-20		35.0%							Rebounds	
FT % 1st Half: 0-0		0.0%	2nd half: 10-10	100.0%	Game: 10-10		100.0%							0	

**Stanford 62 • 33-3**

#	Player	Total		3Ptr		Rebounds			PF	TP	A	TO	Blk	Stl	Min
		FG-FGA	FG-FGA	FG-FGA	FT-FTA	Off	Def	Tot							
13	OGWUMIKE, Chiney	* 2-7	0-0	0-2	2	2	4	5	4	0	1	1	0	19	
14	PEDERSEN, Kayla	* 2-6	0-1	0-0	0	10	10	3	4	4	2	4	0	40	
15	La ROCQUE, Lindy	* 0-0	0-0	0-0	0	0	0	0	0	0	0	0	2	11	
23	POHLEN, Jeanette	* 4-8	3-4	0-1	0	5	5	1	11	4	7	1	1	39	
30	OGWUMIKE, Nnemkadi	* 10-15	0-0	11-14	3	4	7	3	31	0	1	1	1	39	
00	MURPHY, Melanie	3-5	0-0	2-2	0	1	1	5	8	4	5	1	3	27	
03	RUEF, Mikaela	2-5	0-1	0-0	0	3	3	0	4	1	4	0	1	20	
31	KOKENIS, Toni	0-0	0-0	0-0	0	0	0	1	0	0	1	0	0	4	
42	BOOTHE, Sarah	0-0	0-0	0-0	0	0	0	0	0	0	0	0	0	1	
Team					5	4	9								
Totals		23-46	3-6	13-19	10	29	39	18	62	13	22	8	8	200	
FG % 1st Half: 10-23		43.5%	2nd half: 13-23	56.5%	Game: 23-46		50.0%							Deadball	
3FG % 1st Half: 1-3		33.3%	2nd half: 2-3	66.7%	Game: 3-6		50.0%							Rebounds	
FT % 1st Half: 6-9		66.7%	2nd half: 7-10	70.0%	Game: 13-19		68.4%							3	

Officials: Lisa Mattingly, Lisa Jones & Felicia Grinter  
 Technical fouls: Texas A&M-None. Stanford-None.  
 Attendance: 16421

Score by periods	1st	2nd	Total
Texas A&M	23	40	63
Stanford	27	35	62

Points	In	Off	2nd	Fast	Bench
TAMU	Paint	T/O	Chance	Break	
STAN	22	21	16	2	4
	10	8	6		12

Last FG - TAMU 2nd-00:03, STAN 2nd-00:09.  
 Largest lead - TAMU by 7 1st-07:54, STAN by 10 2nd-15:07.

Score tied - 4 times.  
 Lead changed - 9 times.

**Apr. 5, 2011 • [2] Texas A&M 76, [2] Notre Dame 70**  
 NCAA National Championship • Conseco Fieldhouse • Indianapolis, Ind.

**Notre Dame 70 • 31-8**

#	Player	Total		3Ptr		Rebounds			PF	TP	A	TO	Blk	Stl	Min
		FG-FGA	FG-FGA	FG-FGA	FT-FTA	Off	Def	Tot							
04	DIGGINS, Skylar	* 7-19	1-5	8-9	1	2	3	0	23	3	6	0	4	39	
14	PETERS, Devereaux	* 8-10	0-0	5-8	5	6	11	4	21	1	1	1	0	36	
21	NOVOSEL, Natalie	* 5-10	0-1	4-4	1	3	4	4	14	0	4	0	0	27	
22	MALLORY, Brittany	* 1-6	1-4	1-2	0	1	1	2	4	3	3	0	2	37	
32	BRUSZEWSKI, Becca	* 3-4	0-0	0-0	0	2	2	1	6	0	2	2	2	35	
11	ACHONWA, Natalie	0-1	0-0	0-0	1	0	1	5	0	0	0	0	1	10	
12	MILLER, Fraderica	0-1	0-0	0-1	1	3	4	3	0	2	0	0	1	10	
15	TURNER, Kaila	0-1	0-0	2-2	0	0	0	2	1	0	0	0	0	6	
Team					2	1	3								
Totals		24-52	2-10	20-26	11	18	29	19	70	10	16	3	10	200	
FG % 1st Half: 13-22		59.1%	2nd half: 11-30	36.7%	Game: 24-52		46.2%							Deadball	
3FG % 1st Half: 1-5		20.0%	2nd half: 1-5	20.0%	Game: 2-10		20.0%							Rebounds	
FT % 1st Half: 8-11		72.7%	2nd half: 12-15	80.0%	Game: 20-26		76.9%							1	

**Texas A&M 76 • 33-5**

#	Player	Total		3Ptr		Rebounds			PF	TP	A	TO	Blk	Stl	Min
		FG-FGA	FG-FGA	FG-FGA	FT-FTA	Off	Def	Tot							
04	Carter, Sydney	* 2-6	1-2	0-0	1	4	5	5	5	4	3	2	0	38	
20	White, Tyra	* 7-9	1-1	3-5	1	4	5	3	18	4	2	0	2	40	
21	Elonu, Adaora	* 4-10	0-0	1-3	3	4	7	3	9	1	2	1	1	33	
23	Adams, Danielle	* 13-22	0-2	4-7	4	5	9	3	30	0	5	1	1	39	
51	Colson, Sydney	* 2-4	0-2	6-6	0	0	0	4	10	5	4	0	3	30	
01	Snow, Catherine	0-0	0-0	0-0	0	0	0	0	0	0	0	0	0	0	
12	Windham, Cierra	0-0	0-0	0-0	0	0	0	0	0	0	0	0	0	0	
14	Grant, Kristen	0-0	0-0	0-0	0	0	0	0	0	0	0	0	0	0	
15	Baker, Maryann	1-2	0-0	0-0	0	1	1	1	2	0	0	0	0	10	
25	Collins, Skylar	0-0	0-0	0-0	0	0	0	0	0	0	0	0	0	0	
32	Pratcher, Adrienne	0-0	0-0	0-0	0	0	0	0	0	0	1	0	0	2	
34	Gilbert, Karla	0-0	0-0	2-2	0	1	1	1	2	0	1	0	1	7	
40	Assarian, Kelsey	0-0	0-0	0-0	0	0	0	1	0	0	0	0	0	1	
Team					1	3	4								
Totals		29-53	2-7	16-23	10	22	32	21	76	14	18	4	8	200	
FG % 1st Half: 14-31		45.2%	2nd half: 15-22	68.2%	Game: 29-53		54.7%							Deadball	
3FG % 1st Half: 1-3		33.3%	2nd half: 1-4	25.0%	Game: 2-7		28.6%							Rebounds	
FT % 1st Half: 4-7		57.1%	2nd half: 12-16	75.0%	Game: 16-23		69.6%							3	

Officials: Denise Kantner, Tina Napier & Michael Price  
 Technical fouls: Notre Dame-None. Texas A&M-None.  
 Attendance: 17473

Score by periods	1st	2nd	Total
Notre Dame	35	35	70
Texas A&M	33	43	76

Points	In	Off	2nd	Fast	Bench
TAMU	Paint	T/O	Chance	Break	
TAMU	42	25	9	6	2
	38	23	13	2	4

Last FG - ND 2nd-01:38, TAMU 2nd-01:07.  
 Largest lead - ND by 7 2nd-17:41, TAMU by 13 1st-09:52.

Score tied - 6 times.  
 Lead changed - 6 times.



# TEXAS A&M NCAA TOURNAMENT RESULTS

## 2012 NCAA SWEET 16

Mar. 17, 2012 • at [3] Texas A&M 69, [14] Albany 47  
NCAA First Round • Reed Arena • College Station, Texas

**Albany 47 • 23-10**

#	Player	Total			Rebounds			PF	TP	A	TO	Blk	Stl	Min
		FG-FGA	3Ptr	FT-FTA	Off	Def	Tot							
01	Callaway, Cassandra	* 130	0-0	0-1	1	0	1	2	2	3	7	0	0	28
05	Henry, Ebony	* 6-21	2-8	0-1	2	7	9	4	14	2	3	0	3	40
11	Forster, Julie	* 3-11	0-0	2-4	6	6	12	5	8	1	6	0	1	38
24	Jones, Adrienne	* 17	0-1	2-4	3	3	6	1	4	1	2	0	2	27
32	Craig, Megan	* 4-5	0-0	1-3	2	5	7	2	9	0	2	3	0	26
04	Royals, Sarah	3-5	1-1	0-1	1	1	2	1	7	1	3	0	2	18
10	Lowrie, Lindsey	0-0	0-0	0-0	0	0	0	0	0	0	0	0	0	4
20	Cronin, Kate	0-0	0-0	0-0	0	0	0	0	0	0	0	0	0	2
21	Williams, Keyana	0-0	0-0	0-0	0	0	0	1	0	0	0	0	0	3
33	Makopondo, Tabitha	1-1	0-0	1-2	4	1	5	2	3	0	1	0	0	14
	Team				4	2	6							
<b>Totals</b>		<b>19-60</b>	<b>3-10</b>	<b>6-16</b>	<b>23</b>	<b>25</b>	<b>48</b>	<b>19</b>	<b>47</b>	<b>8</b>	<b>24</b>	<b>3</b>	<b>8</b>	<b>200</b>
FG % 1st Half: 10-28		35.7%	2nd half: 9-32	28.1%	Game: 19-60		31.7%							Deadball
3FG % 1st Half: 2-5		40.0%	2nd half: 1-5	20.0%	Game: 3-10		30.0%							Rebounds
FT % 1st Half: 4-9		44.4%	2nd half: 2-7	28.6%	Game: 6-16		37.5%							4.2

**Texas A&M 69 • 23-10**

#	Player	Total			Rebounds			PF	TP	A	TO	Blk	Stl	Min
		FG-FGA	3Ptr	FT-FTA	Off	Def	Tot							
03	Bone, Kelsey	* 3-8	0-0	0-2	2	3	5	3	6	4	4	1	1	28
04	Carter, Sydney	* 2-8	1-3	0-1	0	4	4	2	5	2	2	1	3	36
10	Standish, Alexia	* 4-7	4-6	0-0	0	1	1	2	12	2	3	0	0	27
20	White, Tyra	* 8-13	1-1	1-1	2	5	7	2	18	0	1	1	1	31
21	Elonu, Adaora	* 6-13	0-0	1-3	2	2	4	1	13	1	1	0	3	28
05	Bellock, Kristi	1-1	1-1	0-0	0	1	1	1	3	1	0	1	0	4
12	Windham, Cierra	1-1	0-0	0-0	0	0	0	0	2	0	0	0	0	3
14	Grant, Kristen	1-1	0-0	0-0	0	0	0	0	2	0	0	0	0	1
25	Collins, Skylar	0-0	0-0	2-4	2	1	3	0	2	2	2	0	0	10
32	Pratcher, Adrienne	0-1	0-1	3-5	0	0	0	3	1	1	1	0	1	13
34	Gilbert, Karla	1-4	0-0	1-2	2	1	3	3	3	0	1	4	1	14
40	Assarian, Kelsey	0-1	0-0	0-0	0	3	3	1	0	0	0	0	1	5
	Team				1	1	2							
<b>Totals</b>		<b>27-58</b>	<b>7-12</b>	<b>8-18</b>	<b>11</b>	<b>22</b>	<b>33</b>	<b>15</b>	<b>69</b>	<b>13</b>	<b>15</b>	<b>8</b>	<b>11</b>	<b>200</b>
FG % 1st Half: 11-29		37.9%	2nd half: 16-29	55.2%	Game: 27-58		46.6%							Deadball
3FG % 1st Half: 2-6		33.3%	2nd half: 5-6	83.3%	Game: 7-12		58.3%							Rebounds
FT % 1st Half: 6-10		60.0%	2nd half: 2-8	25.0%	Game: 8-18		44.4%							3.2

Officials: Clarke Stevens, Dawn Marsh, Theresa Funk  
Technical fouls: Albany-None. Texas A&M-None.  
Attendance: 6407  
2012 NCAA Division I Women's Basketball Championship - First Round

Score by periods	1st	2nd	Total
Albany	26	21	47
Texas A&M	30	39	69

Points	In	Off	2nd	Fast	Bench
	Paint	T/O	Chance	Break	
ALBANY	24	14	11	7	10
TAMU	30	29	18	8	15

Last FG: ALBANY 2nd:00:53, TAMU 2nd:00:04.  
Largest lead: ALBANY by 2 1st:19:22, TAMU by 22 2nd:00:04.  
Score tied: 4 times.  
Lead changed: 5 times.

Mar. 25, 2012 • [2] Maryland 81, [3] Texas A&M 74  
NCAA Sweet 16 • PNC Arena • Raleigh, N.C.

**Texas A&M 74 • 24-11**

#	Player	Total			Rebounds			PF	TP	A	TO	Blk	Stl	Min
		FG-FGA	3Ptr	FT-FTA	Off	Def	Tot							
03	Bone, Kelsey	* 4-10	0-1	2-2	2	5	7	4	10	0	2	1	2	16
04	Carter, Sydney	* 2-14	1-6	8-8	1	5	6	2	13	7	4	0	2	40
10	Standish, Alexia	* 8-14	2-5	1-2	0	1	1	1	19	4	4	0	2	40
20	White, Tyra	* 3-7	0-2	1-2	1	2	3	2	7	0	2	0	1	25
21	Elonu, Adaora	* 2-8	0-0	1-2	3	2	5	4	5	1	1	2	1	33
25	Collins, Skylar	4-4	2-2	0-0	0	0	0	1	10	1	1	0	2	15
34	Gilbert, Karla	5-7	0-0	0-0	1	2	3	3	10	0	0	1	0	21
40	Assarian, Kelsey	0-0	0-0	0-0	0	2	2	0	1	0	0	0	0	10
	Team				2	1	3							
<b>Totals</b>		<b>28-64</b>	<b>5-16</b>	<b>13-16</b>	<b>10</b>	<b>20</b>	<b>30</b>	<b>19</b>	<b>74</b>	<b>14</b>	<b>14</b>	<b>4</b>	<b>10</b>	<b>200</b>
FG % 1st Half: 18-35		51.4%	2nd half: 10-29	34.5%	Game: 28-64		43.8%							Deadball
3FG % 1st Half: 5-7		71.4%	2nd half: 0-9	0.0%	Game: 5-16		31.3%							Rebounds
FT % 1st Half: 3-4		75.0%	2nd half: 10-12	83.3%	Game: 13-16		81.3%							1

**Maryland 81 • 31-4**

#	Player	Total			Rebounds			PF	TP	A	TO	Blk	Stl	Min
		FG-FGA	3Ptr	FT-FTA	Off	Def	Tot							
01	Mincy, Laurin	* 7-8	2-2	5-5	2	10	12	4	21	2	5	3	2	37
10	Barrett, Anjale	* 0-2	0-0	0-0	0	0	0	1	0	1	2	0	1	12
13	DeVaughn, Alicia	* 0-1	0-0	2-2	1	1	2	1	2	0	0	0	0	22
21	Hawkins, Tiana	* 4-7	0-0	4-4	3	2	5	3	12	0	2	1	0	26
25	Thomas, Alyssa	* 10-21	0-0	1-1	8	9	3	21	5	5	0	2	3	32
03	Moseley, Brene	3-8	1-2	0-0	0	4	4	1	7	6	2	0	2	28
22	Kizer, Lynetta	5-11	0-1	5-9	6	0	6	0	15	0	1	0	1	23
12	Rodgers, Kim	1-4	1-3	0-0	0	1	1	1	3	0	1	0	0	20
	Team				1	2	3							
<b>Totals</b>		<b>30-62</b>	<b>4-8</b>	<b>17-22</b>	<b>14</b>	<b>28</b>	<b>42</b>	<b>14</b>	<b>81</b>	<b>14</b>	<b>18</b>	<b>4</b>	<b>8</b>	<b>200</b>
FG % 1st Half: 15-30		50.0%	2nd half: 15-32	46.9%	Game: 30-62		48.4%							Deadball
3FG % 1st Half: 2-4		50.0%	2nd half: 2-4	50.0%	Game: 4-8		50.0%							Rebounds
FT % 1st Half: 9-10		90.0%	2nd half: 8-12	66.7%	Game: 17-22		77.3%							3

Officials: Scott Yarbrough, Tom Danaher, Gina Cross  
Technical fouls: Texas A&M-None. Maryland-None.  
Attendance: 3108

Score by periods	1st	2nd	Total
Texas A&M	44	30	74
Maryland	41	40	81

Points	In	Off	2nd	Fast	Bench
	Paint	T/O	Chance	Break	
TAMU	38	11	5	13	20
MD	40	14	18	15	25

Last FG: TAMU 2nd:03:48, MD 2nd:00:51.  
Largest lead: TAMU by 18 1st:01:10, MD by 7 2nd:00:38.  
Score tied: 1 time.  
Lead changed: 4 times.

Mar. 19, 2012 • at [3] Texas A&M 61, [6] Arkansas 59  
NCAA Second Round • Reed Arena • College Station, Texas

**Arkansas 59 • 24-9**

#	Player	Total			Rebounds			PF	TP	A	TO	Blk	Stl	Min
		FG-FGA	3Ptr	FT-FTA	Off	Def	Tot							
04	WATKINS, Sarah	* 3-11	0-1	4-4	3	1	4	5	10	0	1	0	4	24
12	DANIELS, Ashley	* 1-4	0-0	3-4	0	3	3	3	5	0	1	0	0	25
21	ROBINSON, Dominique	* 2-3	0-0	3-3	4	1	5	0	7	2	2	1	1	21
22	RICKETTS, C'eira	* 3-13	1-2	3-3	0	2	2	0	10	3	2	0	2	34
33	HARRIS, Lyndsay	* 4-9	2-6	3-4	0	3	3	4	13	1	2	0	0	34
01	PEAK, Keira	0-1	0-1	0-0	0	1	1	1	0	1	2	0	0	9
11	BERNA, Calli	0-1	0-0	0-0	0	2	2	1	0	4	0	0	2	22
24	WILLIAMS, Quistelle	7-14	0-4	0-1	2	6	8	1	14	0	3	0	2	31
	Team				2	3	5							
<b>Totals</b>		<b>20-56</b>	<b>3-14</b>	<b>16-19</b>	<b>11</b>	<b>22</b>	<b>33</b>	<b>15</b>	<b>59</b>	<b>11</b>	<b>13</b>	<b>1</b>	<b>11</b>	<b>200</b>
FG % 1st Half: 9-28		32.1%	2nd half: 11-28	39.3%	Game: 20-56		35.7%							Deadball
3FG % 1st Half: 0-5		0.0%	2nd half: 3-9	33.3%	Game: 3-14		21.4%							Rebounds
FT % 1st Half: 2-4		50.0%	2nd half: 14-15	93.3%	Game: 16-19		84.2%							1

**Texas A&M 61 • 24-10**

#	Player	Total			Rebounds			PF	TP	A	TO	Blk	Stl	Min
		FG-FGA	3Ptr	FT-FTA	Off	Def	Tot							
03	Bone, Kelsey	* 3-12	0-0	2-4	5	5	10	2	8	3	1	0	0</	

# TEXAS A&M NCAA TOURNAMENT RESULTS

## 2013 NCAA SECOND ROUND

Mar. 23, 2013 • at [3] Texas A&M 71, [14] Wichita State 45  
 NCAA First Round • Reed Arena • College Station, Texas

**Wichita State 45 • 24-10**

#	Player	Total		3Ptr	FT-FTA	Rebounds			PF	TP	A	TO	Blk	Stl	Min
		FG-FGA	FG-FGA			Off	Def	Tot							
14	Dapprich, Michaela	* 2-7	2-6	0-0	1 2 3	3 6	1 0 0	2	22						
22	Fountaine, Darice	* 2-8	1-5	0-0	1 5 6	1 5	2 0 0	0	23						
24	Harden, Alex	* 4-12	0-1	0-0	0 2 2	1 8	1 1 1	1	37						
25	Turner, Chynna	* 4-7	0-1	0-0	2 2 4	5 8	0 4 0	0	32						
33	Price, Michelle	* 4-5	0-0	4-5	1 2 3	1 12	0 2 0	2	26						
01	Jones, Jasmine	1-1	0-0	0-0	0 0 0	2 2	0 0 0	0	8						
12	Diamond, Jessica	0-5	0-3	0-0	1 1 2	0 0	1 2 0	1	20						
13	Jacobs, Kelsey	1-8	0-0	2-3	0 0 0	2 4	1 3 2	0	24						
21	Decker, Alie	0-0	0-0	0-0	0 0 0	0 0	0 0 0	0	4						
31	Wells, Nicole	0-2	0-1	0-0	0 0 0	1 0	1 0 0	0	2						
34	Gordon, Jazimen	0-0	0-0	0-0	0 0 0	0 0	0 0 0	0	2						
Team					3 2 5										
Totals		18-55	3-17	6-8	9 16 25	16 45	7 12 3	6	200						
FG % 1st Half: 8-26		30.8%	2nd half: 10-29	34.5%	Game: 18-55	32.7%	Deadball Rebounds 1								
3FG % 1st Half: 1-7		14.3%	2nd half: 2-10	20.0%	Game: 3-17	17.6%									
FT % 1st Half: 5-6		83.3%	2nd half: 1-2	50.0%	Game: 6-8	75.0%									

**Texas A&M 71 • 25-9**

#	Player	Total		3Ptr	FT-FTA	Rebounds			PF	TP	A	TO	Blk	Stl	Min
		FG-FGA	FG-FGA			Off	Def	Tot							
01	Courtney Williams	* 5-12	1-1	0-0	0 6 6	0 11	4 1 1	0	29						
03	Kelsey Bone	* 4-5	0-0	2-2	2 1 3	4 10	0 1 0	1	24						
05	Kristi Bellock	* 9-12	0-0	0-0	2 4 6	1 18	2 5 2	0	33						
32	Adrienne Pratcher	* 1-7	1-4	3-4	1 6 7	0 6	7 1 0	0	34						
33	Courtney Walker	* 2-8	0-0	2-2	1 3 4	2 6	3 0 0	1	29						
02	Cierra Windham	0-0	0-0	0-0	1 0 1	0 0	0 0 0	0	2						
14	Kristen Grant	1-2	0-0	0-0	0 0 0	0 2	1 0 0	0	3						
15	Tori Scott	1-2	1-1	0-0	0 2 2	0 3	0 0 0	0	3						
20	Peyton Little	2-5	0-3	2-2	0 0 0	1 6	1 2 0	0	16						
23	Rachel Mitchell	0-0	0-0	0-0	0 0 0	0 0	0 0 0	0	1						
24	Jordan Jones	0-1	0-1	2-2	0 2 2	3 2	4 1 0	2	10						
34	Karla Gilbert	1-1	0-0	5-6	3 0 3	2 7	0 1 0	0	16						
Team					4 3 7										
Totals		26-55	3-10	16-18	14 27 41	13 71	22 12 3	4	200						
FG % 1st Half: 14-30		46.7%	2nd half: 12-25	48.0%	Game: 26-55	47.3%	Deadball Rebounds 12								
3FG % 1st Half: 1-5		20.0%	2nd half: 2-5	40.0%	Game: 3-10	30.0%									
FT % 1st Half: 6-6		100.0%	2nd half: 10-12	83.3%	Game: 16-18	88.9%									

Officials: Michael McConnell, Cheryl Flores, Randy Campbell  
 Technical fouls: Wichita State-None, Texas A&M-None.  
 Attendance: 7215

Score by periods	1st	2nd	Total
Wichita State	22	23	45
Texas A&M	35	36	71

Last FG - WSU 2nd-00:43, TAMU 2nd-00:58.  
 Largest lead - WSU by 2 1st-18:38, TAMU by 27 2nd-08:10.

	In	Off	2nd	Fast	Bench
Points	Paint	T/O	Chance	Break	
WSU	24	6	9	8	8
TAMU	34	12	17	8	20

Score tied - 5 times.  
 Lead changed - 11 times.

Mar. 25, 2013 • [6] Nebraska 74 at [3] Texas A&M 63  
 NCAA Second Round • Reed Arena • College Station, Texas

**Nebraska 74 • 25-8**

#	Player	Total		3Ptr	FT-FTA	Rebounds			PF	TP	A	TO	Blk	Stl	Min
		FG-FGA	FG-FGA			Off	Def	Tot							
00	Moore, Lindsey	* 6-12	2-4	6-7	0 6 6	1 20	10 4 0	1	40						
03	Sample, Hailee	* 4-8	0-0	2-2	5 6 11	1 10	2 1 0	0	27						
23	Cady, Emily	* 4-12	0-2	0-0	1 3 4	3 8	2 2 1	1	34						
24	Theriot, Rachel	* 3-5	1-1	0-0	0 2 2	0 7	3 3 1	1	28						
35	Hooper, Jordan	* 6-13	3-7	6-6	1 7 8	2 21	0 1 1	3	37						
01	Laudermill, Tear'a	1-5	1-4	0-0	0 1 1	0 3	0 0 1	0	15						
10	Williams, Meghin	0-0	0-0	0-0	0 0 0	1 0	0 1 0	0	8						
13	Jeffery, Brandi	2-2	1-1	0-0	1 0 1	2 5	0 1 0	0	10						
14	Simon, Katie	0-0	0-0	0-0	0 0 0	0 0	1 0 0	0	1						
Team					3 3 6										
Totals		26-57	8-19	14-15	11 28 39	10 74	18 13 4	6	200						
FG % 1st Half: 18-36		50.0%	2nd half: 8-21	38.1%	Game: 26-57	45.6%	Deadball Rebounds 0								
3FG % 1st Half: 5-12		41.7%	2nd half: 3-7	42.9%	Game: 8-19	42.1%									
FT % 1st Half: 2-2		100.0%	2nd half: 12-13	92.3%	Game: 14-15	93.3%									

**Texas A&M 63 • 25-10**

#	Player	Total		3Ptr	FT-FTA	Rebounds			PF	TP	A	TO	Blk	Stl	Min
		FG-FGA	FG-FGA			Off	Def	Tot							
01	Courtney Williams	* 5-11	1-2	0-0	0 4 4	3 11	2 0 1	1	32						
03	Kelsey Bone	* 6-10	1-1	0-0	2 3 5	4 13	2 3 3	0	30						
05	Kristi Bellock	* 2-4	0-0	0-0	1 7 8	4 4	1 4 1	1	30						
32	Adrienne Pratcher	* 8-16	1-5	0-0	0 1 1	1 17	3 1 1	0	38						
33	Courtney Walker	* 3-9	0-0	0-1	1 3 4	1 6	2 4 0	1	28						
02	Cierra Windham	0-2	0-0	0-0	1 0 1	1 0	0 0 0	0	5						
15	Tori Scott	0-0	0-0	0-0	0 0 0	0 0	0 1 0	0	4						
20	Peyton Little	0-1	0-1	0-0	0 0 0	0 0	0 0 0	0	1						
24	Jordan Jones	4-8	3-5	1-1	1 2 3	1 12	4 1 0	2	19						
34	Karla Gilbert	0-0	0-0	0-0	0 1 1	0 0	0 0 1	0	10						
Team					0 0 0										
Totals		28-61	6-14	1-2	6 21 27	15 63	14 14 7	5	200						
FG % 1st Half: 14-30		46.7%	2nd half: 14-31	45.2%	Game: 28-61	45.9%	Deadball Rebounds 0								
3FG % 1st Half: 4-7		57.1%	2nd half: 2-7	28.6%	Game: 6-14	42.9%									
FT % 1st Half: 0-0		0.0%	2nd half: 1-2	50.0%	Game: 1-2	50.0%									

Officials: Barbara Smith, Michael McConnell, Cheryl Flores  
 Technical fouls: Nebraska-None, Texas A&M-None.  
 Attendance: 5886

NCAA Division I Women's Basketball Championship - Second Round

Score by periods	1st	2nd	Total
Nebraska	43	31	74
Texas A&M	32	31	63

Last FG - NEB 2nd-01:35, TAMU 2nd-00:35.  
 Largest lead - NEB by 16 2nd-13:03, TAMU by 8 1st-15:17.

	In	Off	2nd	Fast	Bench
Points	Paint	T/O	Chance	Break	
NEB	26	12	14	9	8
TAMU	32	13	8	12	12

Score tied - 4 times.  
 Lead changed - 2 times.

# TEXAS A&M NCAA TOURNAMENT RESULTS

## 2014 NCAA ELITE EIGHT

**Mar. 23, 2014 • at [3] Texas A&M 70, [14] North Dakota 55**  
 NCAA First Round • Reed Arena • College Station, Texas

North Dakota 55 • 22-10

#	Player	Total			3Ptr			Rebounds			PF	TP	A	TO	Blk	Stl	Min
		FG	FGA	FT	FTA	Off	Def	Total									
01	SZABLA, Leah	* 2.6	0.1	4.4	0	0	0	4	8	0	2	0	1	1	0	30	
02	LOYD, Mia	* 3.9	1.2	2.2	2	3	5	1	9	0	2	0	1	1	0	30	
15	BUCK, Madi	* 8.4	4.6	2.2	2	7	9	4	22	0	2	3	2	3	2	37	
15	KNOX, Kelsey	* 0.6	0.3	0.2	0	1	1	1	0	4	3	0	0	2	3	31	
04	WALL, Allyssa	* 0.2	0.0	1.2	1	1	2	4	1	0	2	0	0	0	0	14	
52	BURCK, Siri	0.2	0.1	2.2	0	2	2	0	2	2	2	0	0	0	0	14	
10	DYER, Makailah	0.6	0.2	4.4	0	4	4	3	4	3	3	0	0	0	0	20	
23	EVERS, Emily	4.9	0.0	1.2	3	5	8	2	9	0	0	1	1	1	1	23	
40	KISER, Ellen	0.1	0.0	0.0	0	1	1	0	0	0	0	0	0	0	0	1	
	Team				2	2	4										
<b>Totals</b>		<b>17.55</b>	<b>5.15</b>	<b>16.20</b>	<b>10</b>	<b>26</b>	<b>36</b>	<b>19</b>	<b>55</b>	<b>10</b>	<b>16</b>	<b>5</b>	<b>7</b>	<b>7</b>	<b>200</b>		
FG % 1st Half:		8.27	29.6%	2nd half:	9.28	32.1%	Game:	17.55	30.9%	Deadball Rebounds							
3FG % 1st Half:		3.4	75.0%	2nd half:	2.11	18.2%	Game:	5.15	33.3%	1							
FT % 1st Half:		7.8	87.5%	2nd half:	9.12	75.0%	Game:	16.20	80.0%								

Texas A&M 70 • 25-8

#	Player	Total			3Ptr			Rebounds			PF	TP	A	TO	Blk	Stl	Min
		FG	FGA	FT	FTA	Off	Def	Total									
01	Courtney Williams	* 3.13	0.2	3.4	2	5	7	2	9	2	0	1	2	29			
15	Tori Scott	* 5.8	0.0	4.4	1	2	3	0	14	0	0	1	1	27			
24	Jordan Jones	* 3.8	2.5	0.0	0	3	3	2	8	11	2	0	1	31			
33	Courtney Walker	* 8.16	0.0	3.4	5	3	8	4	19	1	3	0	3	34			
34	Karla Gilbert	* 5.9	0.0	4.4	3	5	8	4	14	0	2	5	1	27			
11	Curtyce Knox	12	0.0	0.0	2	1	3	3	2	3	1	0	1	14			
12	Jada Terry	0.1	0.0	0.2	1	0	1	0	0	0	0	1	0	1			
13	Chelsea Jennings	12	0.0	0.1	0	0	0	0	2	0	1	1	1	7			
14	Kristen Grant	0.0	0.0	0.0	0	0	0	0	0	0	0	0	0	2			
23	Rachel Mitchell	0.4	0.0	0.1	2	3	5	1	0	1	1	1	1	10			
32	T. Scott-Williams	0.0	0.0	0.0	1	0	1	0	0	0	0	0	0	3			
35	Achiri Ade	1.7	0.0	0.0	3	3	6	0	2	0	2	1	0	15			
	Team				1	3	4										
<b>Totals</b>		<b>27.70</b>	<b>2.7</b>	<b>14.20</b>	<b>21</b>	<b>28</b>	<b>49</b>	<b>17</b>	<b>70</b>	<b>18</b>	<b>12</b>	<b>11</b>	<b>11</b>	<b>200</b>			
FG % 1st Half:		13.34	38.2%	2nd half:	14.36	38.9%	Game:	27.70	38.6%	Deadball Rebounds							
3FG % 1st Half:		1.3	33.3%	2nd half:	1.4	25.0%	Game:	2.7	28.6%	2.3							
FT % 1st Half:		3.6	50.0%	2nd half:	11.14	78.6%	Game:	14.20	70.0%								

Officials: Felicia Grinter, Brian Hall, Bart Baldwin  
 Technical fouls: North Dakota-None, Texas A&M-None.  
 Attendance: 6075  
 NCAA Division I Women's Basketball Championship  
 First Round - College Station, Texas - Game 2

Score by periods	1st	2nd	Total
North Dakota	26	29	55
Texas A&M	30	40	70

Points	In	Off	2nd	Fast	Bench
IMU	Paint	T/O	Chance	Break	
TAMU	22	9	4	3	16
TAMU	24	12	14	3	6

Last FG - UND 2nd-01:20, TAMU 2nd-03:39  
 Largest lead - UND by 11st:18:58, TAMU by 22nd:24:13.

Score tied - 2 times  
 Lead changed - 2 times.

**Mar. 29, 2014 • [3] Texas A&M 84, [7] DePaul 65**  
 NCAA Sweet 16 • Pinnacle Bank Arena • Lincoln, Neb.

DePaul 65 • 29-7

#	Player	Total			3Ptr			Rebounds			PF	TP	A	TO	Blk	Stl	Min
		FG	FGA	FT	FTA	Off	Def	Total									
30	PODKOWA, Megan	f 5.9	0.3	1.2	4	5	9	4	11	1	1	4	0	32			
31	PENNY, Jasmine	f 10.16	0.0	4.8	3	4	7	4	24	0	4	1	1	32			
12	HRVYKO, Brittany	g 1.5	0.1	1.2	0	1	1	4	3	4	4	0	0	23			
15	JENKINS, Chanise	g 1.7	1.4	0.0	1	1	2	3	4	2	0	0	1	19			
21	ROGOWSKI, Megan	g 5.13	3.9	1.2	0	0	1	14	2	2	0	0	0	33			
04	BENNETT SWANSON, M.	0.0	0.0	0.0	0	0	0	0	0	0	0	0	0	1			
05	GRAVES, ShaKeya	0.1	0.1	0.0	0	0	0	0	0	0	0	0	0	1			
14	JANUARY, Jessica	1.7	0.2	4.4	0	6	6	2	6	0	3	0	0	26			
20	REYNOLDS, Kelsey	0.0	0.0	0.0	0	0	0	1	0	0	1	0	1	10			
22	SCHULTE, Brooke	0.0	0.0	0.0	0	0	0	0	0	0	0	0	0	1			
23	MCGEE, Centrese	2.4	0.0	0.0	1	1	2	3	4	1	0	0	2	16			
35	CROWELL, Madeline	0.0	0.0	0.0	0	0	0	0	0	0	0	0	0	0			
44	HARVEY-CARR, Brandi	0.0	0.0	0.0	0	0	0	0	0	0	0	0	0	3			
54	SMITH, Kelsey	0.0	0.0	0.0	0	0	0	0	0	0	0	0	0	1			
	Team				2	0	2										
<b>Totals</b>		<b>25.62</b>	<b>4.20</b>	<b>11.18</b>	<b>11</b>	<b>18</b>	<b>29</b>	<b>21</b>	<b>65</b>	<b>12</b>	<b>17</b>	<b>5</b>	<b>5</b>	<b>200</b>			
FG % 1st Half:		8.29	27.6%	2nd half:	17.33	51.5%	Game:	25.62	40.3%	Deadball Rebounds							
3FG % 1st Half:		6.11	18.2%	2nd half:	2.9	22.2%	Game:	4.20	20.0%	3							
FT % 1st Half:		6.10	60.0%	2nd half:	5.8	62.5%	Game:	11.18	61.1%								

Texas A&M 84 • 27-8

#	Player	Total			3Ptr			Rebounds			PF	TP	A	TO	Blk	Stl	Min
		FG	FGA	FT	FTA	Off	Def	Total									
01	Courtney Williams	f 6.11	0.0	3.5	2	5	7	3	15	1	1	1	0	28			
34	Karla Gilbert	c 3.3	0.0	5.6	1	4	5	4	11	0	0	0	0	18			
15	Tori Scott	g 5.12	0.1	0.0	0	3	3	2	10	2	1	0	1	30			
24	Jordan Jones	g 4.9	0.0	3.5	1	3	4	1	11	6	6	0	5	29			
33	Courtney Walker	g 9.12	0.1	7.9	0	3	3	3	25	2	3	0	2	35			
11	Curtyce Knox	2.2	0.0	0.1	0	1	1	1	4	0	2	0	1	12			
12	Jada Terry	0.0	0.0	0.0	0	0	0	0	0	0	0	0	0	1			
13	Chelsea Jennings	3.3	0.0	0.0	0	1	1	0	6	0	0	0	0	14			
14	Kristen Grant	0.0	0.0	0.0	0	0	0	0	0	0	0	0	0	1			
23	Rachel Mitchell	0.1	0.0	0.0	0	0	0	0	0	0	2	0	0	4			
32	T. Scott-Williams	0.1	0.0	0.0	2	4	6	0	1	0	0	0	0	7			
35	Achiri Ade	1.1	0.0	0.1	2	5	7	5	2	1	3	0	0	21			
	Team				0	1	1										
<b>Totals</b>		<b>33.55</b>	<b>0.2</b>	<b>18.27</b>	<b>8</b>	<b>30</b>	<b>38</b>	<b>21</b>	<b>84</b>	<b>13</b>	<b>18</b>	<b>3</b>	<b>10</b>	<b>200</b>			
FG % 1st Half:		15.25	60.0%	2nd half:	18.30	60.0%	Game:	33.55	60.0%	Deadball Rebounds							
3FG % 1st Half:		0.1	0.0%	2nd half:	0.1	0.0%	Game:	0.2	0.0%	5							
FT % 1st Half:		8.13	61.5%	2nd half:	10.14	71.4%	Game:	18.27	66.7%								

Officials: Tina Napier, Edward Sidlasky, William Laranca  
 Technical fouls: DePaul-None, Texas A&M-None.  
 Attendance: 9585  
 2014 NCAA Women's Basketball Championships - Lincoln Regional Semi-Final #2

Score by periods	1st	2nd	Total
DePaul	24	41	65
Texas A&M	38	45	84

Last FG - DPU 2nd-01:39, TAMU 2nd-01:12  
 Largest lead - DPU None, TAMU by 22nd:14:49.

Score tied - 1 time  
 Lead changed - 0 times.

**Mar. 25, 2014 • at [3] Texas A&M 85, [11] James Madison 69**  
 NCAA Second Round • Reed Arena • College Station, Texas

James Madison 69 • 29-6

#	Player	Total			3Ptr			Rebounds			PF	TP	A	TO	Blk	Stl	Min
		FG	FGA	FT	FTA	Off	Def	Total									
03	Giggetts, Toia	* 5.12	0.1	2.3	1	3	4	4	12	1	1	1	0	20			
12	Hall, Precious	* 5.18	0.7	4.4	0	2	2	2	14	1	2	0	3	36			
20	Burkholder, Kirby	* 5.14	1.6	9.9	3	7	10	5	20	1	2	0	2	35			
24	Gwathmey, Jazmon	* 6.10	1.1	1.1	1	3	4	4	14	2	0	2	0	36			
30	Newman, Nikki	* 0.2	0.1	0.0	1	2	3	3	0	5	1	1	0	27			
15	Tatum, Amani	0.0	0.0	0.0	0	0	0	0	0	0	0	0	0	1			
15	Ross, Crystal	0.0	0.0	0.0	0	0	0	1	0	0	1	0	0	1			
32	Mickens, Angela	1.3	0.0	3.4	1	2	3	2	5	2	3	0	1	26			
33	Okafor, Lauren	2.3	0.0	0.0	1	1	2										

# TEXAS A&M NCAA TOURNAMENT RESULTS

## 2015 NCAA FIRST ROUND

Mar. 21, 2015 • [11] UALR 69, [6] Texas A&M 60  
NCAA First Round • Wells Fargo Arena • Tempe, Ariz.

**UALR 69 - 29.4**

#	Player	Total			3Ptr			Rebounds			PF	TP	A	TO	Blk	Stl	Min
		FG-FGA	FG-FGA	FT-FTA	FG-FGA	FG-FGA	FT-FTA	Off	Def	Tot							
20	James, Shanity	f	2.4	0.1	0.2	3	1	4	3	4	3	0	1	1	1	30	
32	Cobbins, Ka Nesheia	f	1.4	0.0	2.2	0	6	6	2	4	4	0	0	0	0	38	
40	Pratt, Kaitlyn	f	3.4	0.0	0.0	2	2	4	3	6	3	1	0	0	0	18	
10	Dawn, Alexius	g	1.8	1.5	3.4	1	2	3	2	6	3	3	0	1	1	30	
24	Gault, Taylor	g	10-17	5-7	0-0	0	3	3	1	25	4	2	0	3	37		
04	Clark, Kiera	g	8-16	0-0	6-10	3	9	12	1	22	3	2	1	1	38		
13	Collins, Sharde'	g	0-1	0-0	2-2	0	0	0	1	2	0	0	0	0	5		
33	Keys, Keanna	g	0-1	0-0	0-0	0	0	0	0	0	0	0	0	0	4		
	Team					3	1	4	1		1						
	<b>Totals</b>		<b>25-55</b>	<b>6-13</b>	<b>13-20</b>	<b>12</b>	<b>24</b>	<b>36</b>	<b>14</b>	<b>69</b>	<b>20</b>	<b>9</b>	<b>2</b>	<b>6</b>	<b>200</b>		
	FG % 1st Half: 11-28	39.3%	2nd half: 14-27	51.9%	Game: 25-55	45.5%									Deadball		
	3FG % 1st Half: 2-6	33.3%	2nd half: 4-7	57.1%	Game: 6-13	46.2%									Rebounds		
	FT % 1st Half: 3-4	75.0%	2nd half: 10-16	62.5%	Game: 13-20	65.0%									3		

**Texas A&M 60 - 23.10**

#	Player	Total			3Ptr			Rebounds			PF	TP	A	TO	Blk	Stl	Min
		FG-FGA	FG-FGA	FT-FTA	FG-FGA	FG-FGA	FT-FTA	Off	Def	Tot							
01	Courtney Williams	f	9-20	0-1	5-5	2	10	12	2	23	1	1	1	0	33		
35	Achiri Ade	f	0-1	0-0	0-0	3	1	4	3	0	1	2	2	1	13		
00	Khaalia Hillsman	c	4-9	0-0	1-2	4	6	10	0	9	0	0	2	0	26		
11	Curtyce Knox	g	2-10	1-5	3-4	0	2	2	5	8	5	6	1	0	38		
33	Courtney Walker	g	2-8	1-1	5-6	0	0	0	3	10	2	1	0	0	29		
03	Taylor Cooper	g	0-1	0-1	0-0	0	0	0	2	0	0	0	0	0	4		
12	Jada Terry	g	0-0	0-0	0-0	0	0	0	0	0	0	0	0	0	1		
13	Chelsea Jennings	g	1-4	0-0	0-0	2	2	4	3	2	2	2	0	1	23		
15	Tori Scott	g	2-3	0-0	0-0	1	0	1	2	4	2	0	0	1	19		
23	Rachel Mitchell	g	1-1	0-0	0-0	1	0	1	0	2	0	0	0	0	6		
32	T. Scott-Williams	g	1-1	0-0	0-0	1	1	2	0	2	0	0	0	1	8		
	Team					0	0	0	0								
	<b>Totals</b>		<b>22-58</b>	<b>2-8</b>	<b>14-17</b>	<b>14</b>	<b>22</b>	<b>36</b>	<b>20</b>	<b>60</b>	<b>13</b>	<b>12</b>	<b>6</b>	<b>4</b>	<b>200</b>		
	FG % 1st Half: 11-28	39.3%	2nd half: 11-30	36.7%	Game: 22-58	37.9%									Deadball		
	3FG % 1st Half: 1-3	33.3%	2nd half: 1-5	20.0%	Game: 2-8	25.0%									Rebounds		
	FT % 1st Half: 5-7	71.4%	2nd half: 9-10	90.0%	Game: 14-17	82.4%									1		

Officials: Maj Forsberg, Michelle Russi, Jody Cantrell  
Technical fouls: UALR-TEAM, Texas A&M-None.  
Attendance: 2598  
2015 NCAA Tournament First Round Game-Greensboro Regional

Score by periods	1st	2nd	Total
UALR	27	42	69
Texas A&M	28	32	60

	In	Off	2nd	Fast	Bench
Points	Paint	T/O	Chance	Break	
UALR	24	16	11	2	24
TAMU	30	6	8	0	10

Last FG - UALR 2nd 03:36, TAMU 2nd 00:19.  
Largest lead - UALR by 12 2nd 00:25, TAMU by 3 2nd 16:35.  
UALR led for 32:15, TAMU led for 03:48, Game was tied for 03:46.

Score tied - 3 times.  
Lead changed - 10 times.

## 2016 NCAA SECOND ROUND

Mar. 19, 2016 • at [4] Texas A&M 74, [13] Missouri State 65  
NCAA First Round • Reed Arena • College Station, Texas

**Missouri State 65 - 24.10**

#	Player	Total			3Ptr			Rebounds			PF	TP	A	TO	Blk	Stl	Min
		FG-FGA	FG-FGA	FT-FTA	FG-FGA	FG-FGA	FT-FTA	Off	Def	Tot							
01	Gitzen, Danielle	*	3-8	0-0	0-0	2	1	3	2	6	1	1	0	1	22		
04	Williams, Kenzie	*	6-19	3-6	3-5	2	6	8	3	18	3	1	1	4	33		
12	Chvatal, Hillary	*	3-4	1-2	1-2	2	1	3	2	8	0	2	0	0	23		
13	Holt, Audrey	*	0-3	0-2	1-2	0	4	4	2	1	2	0	1	1	29		
22	Snow, Tyonna	*	8-19	0-0	6-9	2	0	2	2	22	1	2	0	2	28		
02	Hughes, Lexi	*	1-4	1-3	0-2	0	3	3	1	3	2	2	0	2	16		
03	Polowy, Lee Ann	*	0-0	0-0	0-0	0	0	0	1	0	0	0	0	0	4		
05	Fruend, Liza	*	2-11	1-6	0-0	0	0	0	1	5	1	0	0	2	20		
34	Swartz, Rachel	*	1-1	0-0	0-0	0	1	1	0	2	0	1	0	0	4		
40	Osemenan, Onye	*	0-2	0-0	0-0	2	1	3	1	0	1	1	2	1	17		
41	Vander Weide, Grace	*	0-0	0-0	0-0	0	0	0	3	0	1	0	0	0	4		
	Team					5	3	8									
	<b>Totals</b>		<b>24-71</b>	<b>6-19</b>	<b>11-20</b>	<b>15</b>	<b>20</b>	<b>35</b>	<b>18</b>	<b>65</b>	<b>10</b>	<b>12</b>	<b>2</b>	<b>14</b>	<b>200</b>		
	1st FG %: 6-25	24.0%	2nd: 4-15	26.7%	3rd: 4-14	28.6%	4th: 10-17	58.8%	Game: 24-71	33.8%					Deadball		
	3FG %: 1-6	16.7%	1-12	8.3%	1-15	6.7%	3-16	18.8%	Game: 6-19	31.6%					Rebounds		
	FT %: 0-0	0.0%	1-2	50.0%	5-8	62.5%	5-10	50.0%	Game: 11-20	55.0%					4		

**Texas A&M 74 - 22.9**

#	Player	Total			3Ptr			Rebounds			PF	TP	A	TO	Blk	Stl	Min
		FG-FGA	FG-FGA	FT-FTA	FG-FGA	FG-FGA	FT-FTA	Off	Def	Tot							
00	Khaalia Hillsman	*	3-4	0-0	0-0	2	6	8	1	6	0	0	1	0	26		
05	Anriell Howard	*	3-8	0-0	3-3	8	19	27	2	9	1	2	1	0	37		
13	Chelsea Jennings	*	7-17	0-1	1-2	3	1	4	2	15	0	3	1	1	20		
24	Jordan Jones	*	1-3	0-0	0-3	1	4	5	1	2	6	0	0	0	30		
33	Courtney Walker	*	11-21	0-0	7-7	2	2	4	2	29	0	8	1	0	32		
03	Taylor Cooper	*	1-1	0-0	0-0	0	0	0	2	3	0	1	0	0	8		
11	Curtyce Knox	*	0-0	0-0	1-2	0	0	0	1	1	4	1	0	1	12		
12	Danni Williams	*	2-7	2-3	0-0	0	0	0	2	6	0	1	0	0	13		
21	Jasmine Lumpkin	*	0-0	0-0	0-0	1	0	1	1	0	0	2	0	0	10		
23	Rachel Mitchell	*	1-2	0-0	1-2	1	4	5	4	3	0	0	3	0	14		
	Team					0	1	1									
	<b>Totals</b>		<b>29-63</b>	<b>3-5</b>	<b>13-19</b>	<b>18</b>	<b>37</b>	<b>55</b>	<b>18</b>	<b>74</b>	<b>11</b>	<b>24</b>	<b>7</b>	<b>2</b>	<b>200</b>		
	1st FG %: 7-16	43.8%	2nd: 5-12	41.7%	3rd: 13-18	72.2%	4th: 4-17	23.5%	Game: 29-63	46.0%					Deadball		
	3FG %: 0-0	0.0%	0-0	0.0%	0-0	0.0%	3-5	60.0%	Game: 3-5	60.0%					Rebounds		
	FT %: 1-3	33.3%	0-0	0.0%	3-3	100.0%	9-12	75.0%	Game: 13-19	68.4%					2		

Officials: Jesse Dickerson, Angie Enlund, Richard Waters  
Technical fouls: Missouri State-None, Texas A&M-None.  
Attendance: 4040  
2016 NCAA First Round

Score by periods	1st	2nd	3rd	4th	Total
Missouri State	13	10	14	28	65
Texas A&M	15	10	29	20	74

	In	Off	2nd	Fast	Bench
Points	Paint	T/O	Chance	Break	
MSU	16	9	8	8	10
TAMU	32	12	21	6	13

Last FG - MSU 4th 00:05, TAMU 4th 05:55.  
Largest lead - MSU by 2 1st 06:08, TAMU by 19 4th 05:33.  
MSU led for 04:11, TAMU led for 32:08, Game was tied for 03:41.

Score tied - 4 times.  
Lead changed - 6 times.

Mar. 21, 2016 • [5] Florida State 74 at [4] Texas A&M 56  
NCAA Second Round • Reed Arena • College Station, Texas

**Florida State 74 - 25.7**

#	Player	Total			3Ptr			Rebounds			PF	TP	A	TO	Blk	Stl	Min
		FG-FGA	FG-FGA	FT-FTA	FG-FGA	FG-FGA	FT-FTA	Off	Def	Tot							
02	Adut Bulgak	*	5-11	1-5	7-8	6	7	13	4	18	1	0	1	0	31		
10	Leticia Romero	*	6-10	2-3	3-4	1	0	1	3	17	6	4	0	1	32		
12	Brittany Brown	*	5-13	2-6	4-4	2	6	8	0	16	1	3	0	4	35		
20	Shakayla Thomas	*	3-11	0-0	0-0	1	1	2	2	6	0	4	0	0	13		
23	Ivey Slaughter	*	4-8	0-0	2-2	3	6	9	1	10	1	0	1	2	33		
03	Emiah Bingley	*	2-7	1-5	0-0	0	2	2	2	5	3	2	1	1	34		
11	Maria Conde	*	0-1	0-1	0-0	1	1	2</									



# TEXAS A&M NCAA TOURNAMENT RESULTS

## 2017 NCAA SECOND ROUND

Mar. 18, 2017 • [5] Texas A&M 63, [12] Penn 61  
NCAA First Round • Pauley Pavilion • Los Angeles, Calif.

**Penn 61 • 22-8**

#	Player	Total			3-Ptr			Rebounds			PF	TP	A	TO	Bk	Stl	Min
		FG-FGA	FG-FGA	FT-FTA	FG-FGA	FG-FGA	FT-FTA	Off	Def	Tot							
43	Nwokedi, Michelle	f	5-12	2-5	3-4	1	6	7	4	15	4	3	2	0	28		
13	Stipanovich, Sydney	c	10-17	0-0	0-0	0	2	2	4	20	0	0	2	0	40-		
10	Ross, Anna	g	2-7	1-4	3-4	1	8	9	2	8	7	4	0	1	39		
12	Chambers, Kasey	g	2-5	2-4	2-2	4	2	6	2	8	3	3	0	1	40		
14	Brzozowski, Beth	g	2-6	2-5	0-0	0	2	2	3	6	3	0	0	1	32		
02	Falconer, Jackie		0-0	0-0	0-0	0	1	1	0	0	0	0	0	0	0+		
25	Russell, Ashley		1-4	0-2	0-0	1	1	2	2	2	0	0	0	0	9		
40	Anderson, Emily		0-0	0-0	0-0	0	0	0	0	0	0	0	0	0	0+		
50	Aghayere, Princess		1-2	0-0	0-0	0	2	2	1	2	0	1	0	0	12		
Team						1	2	3			1						
Totals			23-53	7-20	8-10	8	26	34	18	61	17	12	4	3	200		

**Texas A&M 63 • 22-11**

#	Player	Total			3-Ptr			Rebounds			PF	TP	A	TO	Bk	Stl	Min
		FG-FGA	FG-FGA	FT-FTA	FG-FGA	FG-FGA	FT-FTA	Off	Def	Tot							
03	Taylor Cooper	f	1-5	0-1	3-4	0	0	0	2	5	0	1	0	1	29		
00	Khaalia Hillsman	c	9-14	0-0	9-11	5	4	9	3	27	0	1	0	2	36		
05	Anriel Howard	g	2-11	0-0	3-4	6	10	16	2	7	1	1	1	3	36		
11	Curtyce Knox	g	3-12	0-2	1-3	1	2	3	1	7	8	3	0	1	40-		
12	Danni Williams	g	4-21	3-8	4-4	4	4	8	2	15	2	1	0	0	40		
21	Jasmine Lumpkin		1-3	0-0	0-0	2	1	3	4	2	1	0	0	1	16		
24	Walnatia Wright		0-0	0-0	0-0	0	0	0	1	0	0	0	0	0	1		
Team						3	3	6									
Totals			20-66	3-11	20-26	21	24	45	15	63	12	7	1	8	200		

Officials: Samuel Hall, Julie Krommenhoek, Scott Osborne  
Technical fouls: Penn-None. Texas A&M-None.  
Attendance: 2256

Score by periods	1st	2nd	3rd	4th	Total
Penn	11	15	16	9	61
Texas A&M	13	11	11	28	63

Last FG - PENN 4th-08:54, TAMU 4th-00:19.  
Largest lead - PENN by 21 4th-08:54, TAMU by 3 4th-00:15.  
PENN led for 36:37. TAMU led for 01:39. Game was tied for 01:44.

	In	Off	2nd	Fast	Bench
Points	10	5	8	2	4
PENN	10	5	8	2	4
TAMU	26	13	20	2	2

Score tied - 2 times.  
Lead changed - 2 times.

Mar. 20, 2017 • at [4] UCLA 75, [5] Texas A&M 43  
NCAA Second Round • Pauley Pavilion • Los Angeles, Calif.

**Texas A&M 43 • 22-12**

#	Player	Total			3-Ptr			Rebounds			PF	TP	A	TO	Bk	Stl	Min
		FG-FGA	FG-FGA	FT-FTA	FG-FGA	FG-FGA	FT-FTA	Off	Def	Tot							
03	Taylor Cooper	f	0-4	0-3	0-0	0	2	2	1	0	3	3	0	1	30		
00	Khaalia Hillsman	c	5-9	0-0	0-0	3	3	6	4	10	0	2	1	0	22		
05	Anriel Howard	g	1-7	0-0	0-0	3	2	5	1	2	0	1	0	1	40		
11	Curtyce Knox	g	4-11	0-2	2-2	1	2	3	2	10	1	5	0	2	39		
12	Danni Williams	g	4-15	2-7	0-0	0	4	4	1	10	2	1	0	0	34		
01	Aahliyah Jackson		1-3	0-2	2-2	0	0	0	0	4	0	1	0	0	13		
15	Jasmine Williams		0-0	0-0	0-0	0	0	0	0	0	0	0	0	0	1		
21	Jasmine Lumpkin		3-7	0-0	0-2	4	1	5	3	6	0	1	0	1	17		
22	Alyssa Michalke		0-1	0-0	1-2	0	0	0	0	1	0	0	0	0	1		
25	Rakell Spencer		0-1	0-0	0-0	2	0	2	0	0	0	0	0	0	3		
Team						5	1	6									
Totals			18-58	2-14	5-8	18	15	33	12	43	6	14	1	5	200		

**UCLA 75 • 25-8**

#	Player	Total			3-Ptr			Rebounds			PF	TP	A	TO	Bk	Stl	Min
		FG-FGA	FG-FGA	FT-FTA	FG-FGA	FG-FGA	FT-FTA	Off	Def	Tot							
25	Billings, Monique	f	5-9	0-0	2-4	1	1	2	0	12	0	2	2	3	25		
02	Korver, Kari	g	7-10	7-10	0-0	0	3	3	1	21	0	1	0	1	28		
03	Canada, Jordyn	g	4-7	1-3	3-4	1	4	5	1	12	1	2	0	1	27		
22	Burke, Kennedy	g	4-7	1-4	0-0	0	5	5	2	9	9	0	2	1	36		
23	Hayes, Kelli	g	2-2	0-0	0-0	2	1	3	1	4	0	0	1	0	24		
00	Kornet, Nicole		2-9	0-6	0-0	1	3	4	1	4	1	1	0	1	21		
04	Hearn, Ashley		2-3	0-0	0-0	0	0	0	0	4	0	0	1	0	7		
20	Williams, Dominique		0-0	0-0	0-0	0	2	2	2	0	1	2	0	1	12		
24	Hersler, Paulina		4-6	1-1	0-0	2	2	4	2	9	1	0	0	0	20		
Team						1	3	4									
Totals			30-53	10-24	5-8	8	24	32	10	75	23	9	6	8	200		

Officials: Penny Davis, Brian Hall, Julie Krommenhoek  
Technical fouls: Texas A&M-None. UCLA-None.  
Attendance: 2077

Score by periods	1st	2nd	3rd	4th	Total
Texas A&M	9	12	10	12	43
UCLA	22	20	20	13	75

Last FG - TAMU 4th-01:52, UCLA 4th-01:37.  
Largest lead - TAMU None, UCLA by 37 4th-05:41.  
TAMU led for 00:00. UCLA led for 39:23. Game was tied for 00:31.

	In	Off	2nd	Fast	Bench
Points	20	10	14	0	11
TAMU	20	10	14	0	11
UCLA	28	18	5	8	17

Score tied - 0 times.  
Lead changed - 0 times.

# 2018 NCAA SWEET 16

Mar. 16, 2018 • at [4] Texas A&M 89, [13] Drake 76  
NCAA First Round • Reed Arena • College Station, Texas

**Drake 76 • 26-8**

#	Player	Total			3-Ptr			Rebounds			PF	TP	A	TO	Bk	Stl	Min
		FG-FGA	FG-FGA	FT-FTA	FG-FGA	FG-FGA	FT-FTA	Off	Def	Tot							
02	Maddie Monahan	*	3-5	1-1	0-0	0	0	0	3	7	1	3	0	0	21		
05	Becca Hittner	*	8-17	3-8	0-0	0	2	2	2	19	1	2	1	1	30		
12	Brenni Rose	*	5-8	0-1	0-0	0	0	0	0	10	4	3	0	0	23		
21	Sammie Bachrodt	*	1-4	1-4	0-0	1	5	6	0	3	10	3	0	0	29		
35	Becca Jonas	*	1-5	0-1	1-2	4	0	4	2	3	1	1	1	0	13		
15	Paige Greiner		0-0	0-0	0-0	0	1	1	0	1	0	1	0	0	4		
20	Maddy Dean		3-8	2-6	0-0	0	1	1	3	8	8	2	0	1	26		
22	Hannah Fuller		1-2	0-1	0-0	0	0	0	2	2	1	1	0	1	8		
24	Nicole Miller		1-2	1-2	0-0	0	3	3	2	3	2	0	0	1	18		
50	Sara Rhine		10-11	0-0	1-1	2	8	10	2	21	0	2	0	0	28		
Team						0	2	2									
Totals			33-62	8-24	2-3	7	22	29	17	76	29	18	2	4	200		

**Texas A&M 89 • 25-9**

#	Player	Total			3-Ptr			Rebounds			PF	TP	A	TO	Bk	Stl	Min
		FG-FGA	FG-FGA	FT-FTA	FG-FGA	FG-FGA	FT-FTA	Off	Def	Tot							
00	Khaalia Hillsman	*	10-14	0-0	2-2	5	1	6	1	22	1	0	0	2	30		
03	Chennedy Carter	*	8-18	3-6	7-8	0	5	5	0	26	11	2	0	6	38		
05	Anriel Howard	*	7-12	0-2	0-0	2	8	10	1	14	4	3	0	2	39		
12	Danni Williams	*	7-13	4-7	0-0	0	2	2	0	18	3	1	0	1	39		
21	Jasmine Lumpkin	*	0-5	0-0	0-0	0	1	1	2	0	0	0	0	0	24		
04	Lulu McKinney		0-0	0-0	0-0	0	0	0	0	0	0	0	0	0	1		
11	Kayla Wells		3-4	0-1	1-1	2	0	2	1	7	0	2	0	0	21		
14	Jada Walton		0-0	0-0	0-0	0	0	0	0	0	0	0	0	0	1		
31	N'dea Jones		0-0	0-0	0-0	0	0	0	0	0	0	0	0	0	1		
34	Caylinne Martin		1-2	0-0	0-0	0	1	1	1	2	0	2	0	0	6		
Team						0	3	3			1						
Totals			36-68	7-16	10-11	9	21	30	6	89	19	11	0	14	200		

Officials: Laura Morris, Ed Sidlasky, Michael Schmidt A: Saif Esho  
Technical fouls: Drake-None. Texas A&M-None.  
Attendance: 2835

||
||
||



## Texas A&amp;M NCAA Tournament Career Game-by-Game

## #00 Khaalia Hillsman

Opponent	Date	gs	min	Total		3-Pointers		Free throws		Rebounds				pf	a	t/o	blk	stl	pts	avg
				fg-fga	pct	3fg-fga	pct	ft-fta	pct	off	def	tot	avg							
vs UALR	03/21/15	*	26	4-9	.444	0-0	.000	1-2	.500	4	6	10	10.0	0	0	0	2	0	9	9.0
MISSOURI STATE	03/19/16	*	26	3-4	.750	0-0	.000	0-0	.000	2	6	8	9.0	1	0	0	1	0	6	7.5
FLORIDA STATE	03/21/16	*	20	2-5	.400	0-0	.000	2-2	1.000	2	1	3	7.0	3	0	1	2	0	6	7.0
vs Penn	03/18/17	*	36	9-14	.643	0-0	.000	9-11	.818	5	4	9	7.5	3	0	1	0	2	27	12.0
at UCLA	03/20/17	*	22	5-9	.556	0-0	.000	0-0	.000	3	3	6	7.2	4	0	2	1	0	10	11.6
DRAKE	03/16/18	*	30	10-14	.714	0-0	.000	2-2	1.000	5	1	6	7.0	1	1	0	0	2	22	13.3
DEPAUL	03/18/18	*	29	1-4	.250	0-0	.000	4-6	.667	2	4	6	6.9	1	1	3	1	0	6	12.3
Totals			7	34-59	.576	0-0	.000	18-23	.783	23	25	48	6.9	13	2	7	7	4	86	12.3

## #01 Aahliyah Jackson

Opponent	Date	gs	min	Total		3-Pointers		Free throws		Rebounds				pf	a	t/o	blk	stl	pts	avg
				fg-fga	pct	3fg-fga	pct	ft-fta	pct	off	def	tot	avg							
vs Penn	03/18/17		dnp	-	-	-	-	-	-	-	-	-	-	-	-	-	-	-	-	-
at UCLA	03/20/17		13	1-3	.333	0-2	.000	2-2	1.000	0	0	0	0.0	0	0	1	0	0	4	4.0
DRAKE	03/16/18		dnp	-	-	-	-	-	-	-	-	-	-	-	-	-	-	-	-	-
DEPAUL	03/18/18		dnp	-	-	-	-	-	-	-	-	-	-	-	-	-	-	-	-	-
Totals			0	1-3	.333	0-2	.000	2-2	1.000	0	0	0	0.0	0	0	1	0	0	4	4.0

## #03 Chennedy Carter

Opponent	Date	gs	min	Total		3-Pointers		Free throws		Rebounds				pf	a	t/o	blk	stl	pts	avg
				fg-fga	pct	3fg-fga	pct	ft-fta	pct	off	def	tot	avg							
DRAKE	03/16/18	*	38	8-18	.444	3-6	.500	7-8	.875	0	5	5	5.0	0	11	2	0	6	26	26.0
DEPAUL	03/18/18	*	39	13-30	.433	7-9	.778	4-7	.571	1	2	3	4.0	3	3	3	0	0	37	31.5
Totals			2	21-48	.438	10-15	.667	11-15	.733	1	7	8	4.0	3	14	5	0	6	63	31.5

## #04 Lulu McKinney

Opponent	Date	gs	min	Total		3-Pointers		Free throws		Rebounds				pf	a	t/o	blk	stl	pts	avg
				fg-fga	pct	3fg-fga	pct	ft-fta	pct	off	def	tot	avg							
DRAKE	03/16/18		1	0-0	.000	0-0	.000	0-0	.000	0	0	0	0.0	0	0	0	0	0	0	0.0
DEPAUL	03/18/18		1	0-0	.000	0-0	.000	0-0	.000	0	0	0	0.0	0	0	0	0	0	0	0.0
Totals			0	0-0	.000	0-0	.000	0-0	.000	0	0	0	0.0	0	0	0	0	0	0	0.0

## #05 Anriel Howard

Opponent	Date	gs	min	Total		3-Pointers		Free throws		Rebounds				pf	a	t/o	blk	stl	pts	avg
				fg-fga	pct	3fg-fga	pct	ft-fta	pct	off	def	tot	avg							
MISSOURI STATE	03/19/16	*	30	3-8	.375	0-0	.000	3-3	1.000	8	19	27	27.0	2	1	2	1	0	9	9.0
FLORIDA STATE	03/21/16	*	33	4-8	.500	0-0	.000	0-0	.000	4	9	13	20.0	5	1	3	1	1	8	8.5
vs Penn	03/18/17	*	38	2-11	.182	0-0	.000	3-4	.750	6	10	16	18.7	2	1	1	1	3	7	8.0
at UCLA	03/20/17	*	40	1-7	.143	0-0	.000	0-0	.000	3	2	5	15.3	1	0	1	0	1	2	6.5
DRAKE	03/16/18	*	39	7-12	.583	0-2	.000	0-0	.000	2	8	10	14.2	1	4	3	0	2	14	8.0
DEPAUL	03/18/18	*	40	8-11	.727	0-1	.000	2-5	.400	9	10	19	15.0	1	2	1	1	2	18	9.7
Totals			6	25-57	.439	0-3	.000	8-12	.667	32	58	90	15.0	12	9	11	4	9	58	9.7

## #11 Kayla Wells

Opponent	Date	gs	min	Total		3-Pointers		Free throws		Rebounds				pf	a	t/o	blk	stl	pts	avg
				fg-fga	pct	3fg-fga	pct	ft-fta	pct	off	def	tot	avg							
DRAKE	03/16/18		21	3-4	.750	0-1	.000	1-1	1.000	2	0	2	2.0	1	0	2	0	0	7	7.0
DEPAUL	03/18/18		21	3-6	.500	0-0	.000	2-2	1.000	2	1	3	2.5	2	0	0	0	0	8	7.5
Totals			0	6-10	.600	0-1	.000	3-3	1.000	4	1	5	2.5	3	0	2	0	0	15	7.5

## Texas A&amp;M NCAA Tournament Career Game-by-Game

## #12 Danni Williams

Opponent	Date	gs	min	Total		3-Pointers		Free throws		Rebounds				pf	a	t/o	blk	stl	pts	avg	
				fg-fga	pct	3fg-fga	pct	ft-fta	pct	off	def	tot	avg								
MISSOURI STATE	03/19/16		13	2-7	.286	2-3	.667	0-0	.000	0	0	0	0.0	2	0	1	0	0	6	6.0	
FLORIDA STATE	03/21/16		11	0-3	.000	0-3	.000	0-0	.000	0	0	0	0.0	1	0	0	0	0	0	3.0	
vs Penn	03/18/17	*	40	4-21	.190	3-8	.375	4-4	1.000	4	4	8	2.7	2	2	1	0	0	15	7.0	
at UCLA	03/20/17	*	34	4-15	.267	2-7	.286	0-0	.000	0	4	4	3.0	1	2	1	0	0	10	7.8	
DRAKE	03/16/18	*	39	7-13	.538	4-7	.571	0-0	.000	0	2	2	2.8	0	3	1	0	1	18	9.8	
DEPAUL	03/18/18	*	40	1-10	.100	0-5	.000	6-6	1.000	0	2	2	2.7	0	1	1	0	0	8	9.5	
Totals			4	177	18-69	.261	11-33	.333	10-10	1.000	4	12	16	2.7	6	8	5	0	1	57	9.5

## #14 Jada Walton

Opponent	Date	gs	min	Total		3-Pointers		Free throws		Rebounds				pf	a	t/o	blk	stl	pts	avg
				fg-fga	pct	3fg-fga	pct	ft-fta	pct	off	def	tot	avg							
DRAKE	03/16/18		1	0-0	.000	0-0	.000	0-0	.000	0	0	0	0.0	0	0	0	0	0	0	0.0
DEPAUL	03/18/18		dnp	-	-	-	-	-	-	-	-	-	-	-	-	-	-	-	-	-
Totals			0	1	0-0	.000	0-0	.000	0-0	.000	0	0	0	0.0	0	0	0	0	0	0.0

## #15 Jasmine Williams

Opponent	Date	gs	min	Total		3-Pointers		Free throws		Rebounds				pf	a	t/o	blk	stl	pts	avg
				fg-fga	pct	3fg-fga	pct	ft-fta	pct	off	def	tot	avg							
vs Penn	03/18/17		dnp	-	-	-	-	-	-	-	-	-	-	-	-	-	-	-	-	-
at UCLA	03/20/17		1	0-0	.000	0-0	.000	0-0	.000	0	0	0	0.0	0	0	0	0	0	0	0.0
DRAKE	03/16/18		dnp	-	-	-	-	-	-	-	-	-	-	-	-	-	-	-	-	-
DEPAUL	03/18/18		dnp	-	-	-	-	-	-	-	-	-	-	-	-	-	-	-	-	-
Totals			0	1	0-0	.000	0-0	.000	0-0	.000	0	0	0	0.0	0	0	0	0	0	0.0

## #21 Jasmine Lumpkin

Opponent	Date	gs	min	Total		3-Pointers		Free throws		Rebounds				pf	a	t/o	blk	stl	pts	avg	
				fg-fga	pct	3fg-fga	pct	ft-fta	pct	off	def	tot	avg								
MISSOURI STATE	03/19/16		10	0-0	.000	0-0	.000	0-0	.000	1	0	1	1.0	1	0	2	0	0	0	0.0	
FLORIDA STATE	03/21/16		4	0-1	.000	0-0	.000	0-0	.000	0	0	0	0.5	1	0	0	0	0	0	0.0	
vs Penn	03/18/17		16	1-3	.333	0-0	.000	0-0	.000	2	1	3	1.3	4	1	0	0	1	2	0.7	
at UCLA	03/20/17		17	3-7	.429	0-0	.000	0-2	.000	4	1	5	2.3	3	0	1	0	1	6	2.0	
DRAKE	03/16/18	*	24	0-5	.000	0-0	.000	0-0	.000	0	1	1	2.0	2	0	0	0	3	0	1.6	
DEPAUL	03/18/18	*	29	0-5	.000	0-0	.000	3-3	1.000	3	7	10	3.3	2	0	1	0	2	3	1.8	
Totals			2	100	4-21	.190	0-0	.000	3-5	.600	10	10	20	3.3	13	1	4	0	7	11	1.8

## #31 N'dea Jones

Opponent	Date	gs	min	Total		3-Pointers		Free throws		Rebounds				pf	a	t/o	blk	stl	pts	avg
				fg-fga	pct	3fg-fga	pct	ft-fta	pct	off	def	tot	avg							
DRAKE	03/16/18		1	0-0	.000	0-0	.000	0-0	.000	0	0	0	0.0	0	0	0	0	0	0	0.0
DEPAUL	03/18/18		dnp	-	-	-	-	-	-	-	-	-	-	-	-	-	-	-	-	-
Totals			0	1	0-0	.000	0-0	.000	0-0	.000	0	0	0	0.0	0	0	0	0	0	0.0

## #34 Caylinne Martin

Opponent	Date	gs	min	Total		3-Pointers		Free throws		Rebounds				pf	a	t/o	blk	stl	pts	avg
				fg-fga	pct	3fg-fga	pct	ft-fta	pct	off	def	tot	avg							
vs Penn	03/18/17		dnp	-	-	-	-	-	-	-	-	-	-	-	-	-	-	-	-	-
at UCLA	03/20/17		dnp	-	-	-	-	-	-	-	-	-	-	-	-	-	-	-	-	-
DRAKE	03/16/18		6	1-2	.500	0-0	.000	0-0	.000	0	1	1	1.0	1	0	2	0	0	2	2.0
DEPAUL	03/18/18		1	0-0	.000	0-0	.000	0-0	.000	0	0	0	0.5	0	0	0	0	0	0	1.0
Totals			0	7	1-2	.500	0-0	.000	0-0	.000	0	1	1	0.5	1	0	2	0	2	1.0