



NOTRE DAME

WOMEN'S BASKETBALL

Fighting Irish Media
▶ Leigh Torbin
▶ ltorbin@nd.edu
▶ 407-325-5703 (c)
▶ UND.com/WBB

2016-17 SCHEDULE

NOVEMBER

3	Roberts Wesleyan (Exhib.)	W, 129-50
11	Central Michigan \$ [ACC Net. Extra]	W, 107-47
14	Fordham \$ [ACC Net. Extra]	W, 67-36
17	Green Bay \$ [ACC Net. Extra]	W, 71-67
20	#17 Washington \$ [CBS Sports]	W, 71-60
22	vs. UL-Lafayette ^	W, 91-51
26	TCU [ACC Net. Extra]	W, 92-59
30	at Iowa [BTN]	W, 73-58

DECEMBER

4	Valparaiso [ACC Net. Extra]	W, 114-54
7	#1 UConn [ESPN2]	L, 61-72
10	at #16 DePaul [CSN+]	W, 75-61
18	at Toledo [ESPN3]	W, 85-68
20	at Michigan State [BTN]	W, 79-61
27	at Chattanooga	W, 79-58
29	at NC State * [ACC Net. Extra]	L, 62-70

JANUARY

2	at Georgia Tech * [ACC Net. Extra]	W, 55-38
5	Wake Forest * [ACC Net. Extra]	W, 92-72
8	at #14 Miami * [ESPN2]	W, 67-55
12	Pittsburgh * [ACC Net. Extra]	W, 86-54
16	at Tennessee [ESPN2]	L, 69-71
19	at Boston College * [ACC Net. Extra]	W, 80-69
22	at North Carolina * [ESPN2]	W, 77-55
26	#14 Duke * [ACC Net. Extra]	W, 62-58
29	Virginia * [ESPN2]	W, 82-74

FEBRUARY

2	at Virginia Tech * [ACC Net. Extra]	W, 76-59
6	#12 Louisville * [ESPN2]	W, 85-66
12	Georgia Tech * [ACC Network]	W, 90-69
16	at Clemson * [ACC Net. Extra]	W, 84-80
19	at #21 Syracuse * [ESPN2]	W, 85-80
23	Boston College * [ACC Net. Extra]	W, 82-45
26	#8 Florida State * [ESPN2]	W, 79-61

MARCH

3	ACC Quarterfinals % [ACC Network]	2 p.m.
4	ACC Semifinals % [ESPN2]	12 p.m.
5	ACC Final % [ESPN2]	1 p.m.
17/18	NCAA First Round &	TBA
19/20	NCAA Second Round &	TBA
24/25	NCAA Sweet 16 @	TBA
26/27	NCAA Elite Eight @	TBA
31	NCAA Semifinal #	TBA

APRIL

2	NCAA Championship Game #	TBA
---	--------------------------	-----

Home Games in bold

All times are subject to change and listed in ET

[denotes television coverage]

* - denotes an Atlantic Coast Conference game

\$ - Preseason WNIT (at Notre Dame, Ind.)

^ - Campbell Center (Houston, Texas)

% - HTC Center (Conway, S.C.)

& - TBA Campus sites

@ - 2017 NCAA Regional Sites

Webster Bank Arena [Bridgeport, Conn.]

Rupp Arena [Lexington, Ky.]

Chesapeake Energy Arena [Oklahoma City, Okla.]

Stockton Arena [Stockton, Calif.]

- 2017 NCAA Final Four

American Airlines Center [Dallas, Texas]

GAME 31 · ACC QUARTERFINAL



#3 University of Notre Dame Fighting Irish

(27-3, 15-1 ACC)



Virginia Cavaliers

(18-11, 7-9 ACC)



Wake Forest Demon Deacons

(15-14, 6-10 ACC)

GAME 31

Matchup: Virginia or Wake Forest vs. Notre Dame

Date: Friday, March 3

Time: 2 p.m. ET

Site: Conway, S.C.

Arena: HTC Center (3,800)

Television: ACC Network (no South Bend station)

Talent: Jenn Hildreth, LaChina Robinson and Chelsea Shine

Live Video: WatchESPN

Live Radio: Pulse FM 96.9/92.1

Talent: Bob Nagle

Live Audio: WatchND App or WatchND.tv

Talent: Bob Nagle

Live Stats: UND.com

Live Updates: @NDWBB

Series History: Notre Dame leads UVA 4-2, WFU 5-0

What's Inside

Notes	1-9
University Information & Quick Facts	2
Series History vs. Virginia/Wake Forest	2
Around the ACC	3
National Polls & Notre Dame in the Polls	4
2016-17 Honors & Awards	4
Notre Dame's Record When	5
Specialty Stats	6
Conference Tournament History	8-9
Notre Dame Roster	10
Radio/TV Roster	11
Miscellaneous Statistics	12
The Last Time	13-14
Game Recaps	15-22
Superlatives	23-24
Player Bio Updates	25-35
2016-17 Season Stats	36-42

Notre Dame Likely Starters and Reserves

No	Name	Pos	Ht	Yr*	PPG	RPG	Other	Notes
3	Marina Mabrey	G	5-11	So.	13.9	3.3	82 assts	• Six 20-point games in ACC play
11	Brianna Turner	F	6-3	Jr.	15.5	7.4	77 blks	• ACC's leading shot blocker
15	Lindsay Allen	G	5-8	Sr.	9.2	5.3	219 assts	• Leads ACC in assists, avg, A-2-TO ratio
24	Arike Ogunbowale	G	5-8	So.	14.8	4.4	59 assts	• Has led ND in scoring 12 times this year
33	Kathryn Westbeld	F	6-2	Jr.	8.8	5.2	59 assts	• Playing time limited lately by ankle

Off the Bench For the Fighting Irish

5	Jackie Young	G	6-0	Fr.	7.1	4.7	32 assts	• Two-time ACC Rookie of the Week
14	Mychal Johnson	G	5-7	Jr.	2.1	1.3	28 assts	• Injured ankle in the win at Syracuse
20	Ali Patberg	G	5-10	So.	0.9	1.2	11 assts	• Scored 12 of her 14 points vs. BC & UNC
21	Kristina Nelson	F	6-4	Sr.	3.9	3.0	24 assts	• Scored career-high 13 points vs. Pitt
22	Erin Boley	G	6-2	Fr.	6.1	2.7	20 assts	• Started six games for Westbeld lately
35	Diamond Thompson	C	6-5	Sr.	0.6	0.9	1 asst	• Seen action in 10 games this season

* = players listed by academic class (Kristina Nelson did not play in 2014-15 and Ali Patberg did not play in 2015-16 so both have an additional season of athletic eligibility)

12

Notre Dame has won 12 consecutive conference tournament games, encompassing its championships in the 2013 BIG EAST Tournament and the 2014, 2015 and 2016 ACC Tournaments.

8

Lindsay Allen is tied with Mary Gavin for Notre Dame's 30-year-old career assist record with 778. She is eight shy of breaking the ACC's benchmark of 785, set by Virginia's Sharnee Zoll (2004-08).

15

The Irish won each of their last 15 ACC games this year. Notre Dame is 62-2 in regular season ACC play since joining the league in 2013-14 and 71-2 overall vs. the ACC, including postseason contests.



NDWBB



NDWBB



NDWBB



NDWBB

UNIVERSITY INFORMATION

School: University of Notre Dame
 Location: Notre Dame, IN 46556
 Founded: 1842
 Enrollment: 8,475 (undergraduate), 12,126 (total)
 Nickname: Fighting Irish
 Colors: Gold and Blue
 Affiliation: NCAA Division I
 Conference: Atlantic Coast Conference (ACC)
 President: Rev. John I. Jenkins, C.S.C. (Notre Dame '76)
 Provost: Thomas Burish
 NCAA Faculty Representative: Patricia Bellia (Harvard '91)
 Athletics Director: Jack Swarbrick (Notre Dame '76)
 Sr. Assoc. Athletic Director/Sport Admin.: Jill Bodensteiner (Notre Dame '91)
 Ticket Office Phone: (574) 631-7356
 Home Arena (capacity): Purcell Pavilion at the Joyce Center (9,149)

WOMEN'S BASKETBALL INFORMATION

Karen and Kevin Keyes Family Head Women's Basketball Coach:
 Muffet McGraw (St. Joseph's (Pa.) '77)
 Record at Notre Dame: 759-226 (.771) (30th season)
 Record Overall 847-267 (.760) (35th season)
 ACC Record/Years: 62-2 (.969) (fourth season)
 Associate Head Coach: Carol Owens (Northern Illinois '90)
 Associate Head Coach / Recruiting Coordinator: Niele Ivey (Notre Dame '00)
 Associate Coach: Beth Cunningham (Notre Dame '97)
 Director of Basketball Operations: Katie Capps (Western Kentucky '02)
 Video Coordinator: Erica Williamson (Notre Dame '10)
 Special Events Coordinator: Sharla Lewis (Chicago State '99)
 Athletic Trainer: Anne Marquez (West Florida '01)
 Strength and Conditioning: Elisa Angeles (Ball State '03)
 Academic Counselor: Amanda Hall (DePauw '01)
 Equipment Manager: Kathy Speybroeck (Indiana '82)
 Women's Basketball Office Phone: (574) 631-5420

MEDIA RELATIONS INFORMATION

Associate Director, Athletics Communications (WBB SID): Leigh Torbin
 Office Phone: (574) 631-9471
 Cell Phone: (407) 325-5703
 E-Mail: ltorbin@nd.edu
 Assistant Director, Athletics Communications (WBB Asst.): Megan Golden
 Office Phone: (574) 631-2664
 Cell Phone: (440) 223-7142
 E-Mail: mgolden@nd.edu
 Purcell Pavilion Press Row Phone: (574) 631-5309
 Mailing Address: University of Notre Dame
 113 Joyce Center
 Notre Dame, IN 46556
 Web Site: www.und.com/NDWBB
 Twitter: @NDWBB
 Instagram: NDWBB
 Facebook: facebook.com/NDWBB
 Snapchat NDWBB

TEAM INFORMATION

2015-16 Overall Record: 33-2
 2015-16 ACC Record/Finish 16-0 (1st)
 2015-16 Postseason: ACC Tournament Champion
 NCAA Sweet 16
 Letter Winners Returning: 9
 Letter Winners Lost: 3
 Newcomers: 2
 2016-17 Captains: Lindsay Allen, Kristina Nelson, Kathryn Westbeld
 NCAA Appearances 23 (Last: 2016)
 NCAA Final Four Appearances Seven (Last: 2015)
 NCAA National Championships One (2001)

NOTRE DAME-VIRGINIA HISTORY

- Notre Dame leads the all-time series, 4-2, with Virginia winning a pair of games in the 1980s and the Irish claiming each of the four meetings since joining the ACC.
- Ranked UVa teams claimed victories over the Irish on a neutral court in Chicago in 1981 and at the Cavaliers' University Hall in 1988.
- The Irish beat the Cavaliers at John Paul Jones Arena in 2014 and 2016 with Notre Dame also taking games at Purcell Pavilion in 2015 and 2017.
- On Jan. 29 at Notre Dame, Virginia hung tight with the Irish in a 82-74 Notre Dame win where the home team never led by more than 11 points. **Marina Mabrey** led all scorers with 26 points while **Arike Ogunbowale** chipped in 21 more. **Lindsay Allen** had a double-double with 10 assists and 11 rebounds, believed to be the first in school history without including points.

NOTRE DAME-WAKE FOREST HISTORY

- The Irish have won all five meetings with the Demon Deacons, four of them coming since Notre Dame joined the ACC for the 2013-14 season.
- Wake Forest is one of four ACC schools to which the Irish have never lost, joining Clemson, Florida State and Georgia Tech. In league play, Notre Dame is undefeated against 12 ACC schools (all but Miami and NC State).
- The series has been lopsided with the Irish winning the four games by an average of 26.2 points per game.
- In the only pre-ACC era meeting, Notre Dame beat Wake Forest, 92-69, on Nov. 27, 2010, in Winston-Salem during the WBCA Classic - a three-game event which also saw the Irish defeat IUPUI and Butler.
- On Jan. 5 at Notre Dame, **Arike Ogunbowale** poured in 22 points while **Brianna Turner** netted 15 as the Irish rolled to a 92-72 win behind a 55-point first half. The Irish were sharp from downtown, shooting a season-high 62.5% (10-for-16), including four triples apiece from Ogunbowale and **Marina Mabrey**.

CONFERENCE TOURNAMENT SUCCESS

- The Irish ride a 12-game conference tournament winning streak into Conway, including a perfect 9-0 mark in ACC play.
- Overall, Notre Dame is 45-19 in conference tournament play, including its time in the MCC (now Horizon League), BIG EAST and ACC.
- The Irish are vying for their 10th conference tournament championship and fifth in a row. Nationally, only Notre Dame, Albany (America East) and Baylor (Big 12) have won their conference tournament each of the past four years.
- Notre Dame is playing a conference tournament on a neutral floor for just the fourth time - all coming in the ACC era.

IRISH AMONG HOTTEST TEAMS IN THE COUNTRY

- Notre Dame rides an 11-game winning streak into the ACC Tournament. As of Monday, that tied Ohio State for the seventh-longest active winning streak nationally. The Irish have not lost since a Jan. 16 setback at Tennessee.
- The Irish also won each of their last 15 ACC games of the year. The run ties New Mexico State (WAC) for the fourth-longest active conference winning streak in the country.
- Helping the Irish to these runs has been its success away from Purcell Pavilion. The Irish went 12-2 on the road this year. As of Monday, only UConn (14) and Belmont (13) had more road wins in 2016-17.

Virginia Series History

Notre Dame Leads 4-2

Home: 2-0, Away: 2-1 Neutral: 0-1

Date	Site	Result	Score
2/22/81	Chicago, Ill.	L	40-68
1/4/88	Charlottesville, Va.	L	59-79
1/12/14	Charlottesville, Va.	W	79-72
2/5/15	Notre Dame, Ind.	W	75-54
1/7/16	Charlottesville, Va.	W	74-46
1/29/17	Notre Dame, Ind.	W	82-74

Series Scoring	Total	Average
Notre Dame	409	68.2
Virginia	393	65.5

Current Win Streak: Notre Dame - 4
Muffet McGraw vs. Virginia: 4-1
Joanne Boyle vs. Notre Dame: 0-5 (0-1 at Cal)
McGraw vs. Boyle: 5-0
ND Biggest Win: 28 (74-46 on 1/7/16)
UVa Biggest Win: 28 (68-40 on 2/22/81)
ND Longest Win Streak: 4 (2014-present)
UVa Longest Win Streak: 2 (1981-88)

Wake Forest Series History

Notre Dame Leads 5-0

Home: 2-0, Away: 3-0, Neutral: 0-0

Date	Site	Result	Score
11/27/10	Winston-Salem, N.C.	W	92-69
2/20/14	Winston-Salem, N.C.	W	86-61
2/1/15	Notre Dame, Ind.	W	92-63
2/18/16	Winston-Salem, N.C.	W	86-52
1/5/17	Notre Dame, Ind.	W	92-72

Series Scoring	Total	Average
Notre Dame	448	89.6
Wake Forest	317	63.4

Current Win Streak: Notre Dame - 5
Muffet McGraw vs. Wake Forest: 5-0
Jen Hoover vs. Notre Dame: 0-4
McGraw vs. Hoover: 4-0
ND Biggest Win: 34 (86-52 on 2/18/16)
WF Biggest Win: None
ND Longest Win Streak: 5 (2010-current)
WF Longest Win Streak: None

IRISH AIMING FOR ACC, NATIONAL HISTORY

- The Irish have claimed their sixth consecutive outright regular season conference title and are now in position to extend a couple of historic tournament championship streaks.
- The Irish are vying for their fourth consecutive dual outright ACC regular season and tournament championships, a feat only previously accomplished in the league by Duke from 2001-04.
- Including the final days of BIG EAST membership, Notre Dame is looking for five consecutive dual outright regular season and conference tournament championships, a feat no one else can actively claim.
- Looking at the handful of others to accomplish these feats:

FOUR STRAIGHT OUTRIGHT ACC REGULAR SEASON CHAMPS

Virginia (1991-96)
 Duke (2001-04)
 Notre Dame (2014-17)

2012-17 OUTRIGHT REGULAR SEASON CONFERENCE CHAMPS

Notre Dame (BIG EAST and ACC)

FOUR STRAIGHT ACC TOURNAMENT CHAMPIONSHIPS

Duke (2000-04)
 North Carolina (2005-08)

2013-16 CONFERENCE TOURNAMENT CHAMPIONS

Notre Dame (BIG EAST and ACC)
 Albany (America East)
 Baylor (Big 12)

4x OUTRIGHT ACC REGULAR SEASON & TOURNAMENT CHAMPS

Duke (2001-04)

2013-16 CONFERENCE REGULAR & TOURN. CHAMPIONS

Notre Dame (BIG EAST and ACC)

ALLEN, TURNER AND YOUNG HONORED BY ACC

- **Brianna Turner** stopped plenty of opponents this winter and the ACC's coaches couldn't be stopped from recognizing her as the league's defensive player of the year. She also won the accolade in 2015-16 and was the ACC's rookie of the year in 2014-15.
- The junior center leads the ACC, and ranks 15th nationally in blocked shots with 77 on the year. Her 254 career blocked shots already rank 11th in ACC history and second in Irish lore behind only Ruth Riley's 370. Turner is eighth among all active players in blocked shots and second among her peers in the junior class. The centerpiece in a defense which held its foes to 60.9 points per game and a .389 shooting percentage while facing the nation's second-toughest schedule, Turner also has 25 steals and 7.3 rebounds per game.
- On Tuesday, Turner and **Lindsay Allen** were named to the Blue Ribbon Panel's all-ACC first team while **Jackie Young** was named all-freshman.
- Allen has yet to miss a start in her 142 games at Notre Dame and, on Sunday, tied the school's 30-year-old career assist record with 778. On the season, she has helped 219 buckets, ranking fifth on the school's single-season chart. The two-year team captain also stands eight assists shy of breaking the ACC career assist record of 785 set from 2004-08 by Virginia's Shamee Zoll. Allen both leads the ACC and ranks among the top six nationally in assists, assists per

game and assist to turnover ratio. She chips in 9.2 points per game and has 67 steals to place among the league leaders there as well.

• Young averaged 7.1 points her game in her debut campaign for the Irish, appearing in 26 of the team's 30 games. She averaged 4.7 rebounds per game, fourth on the squad. Her career-high 12 rebounds proved to be crucial in the narrow Feb. 19 win at No. 21 Syracuse. An athletic presence whose defense has continued to improve along with her renowned scoring touch, Young also contributed 32 assists and 23 steals while blocking eight shots. She was named the ACC Rookie of the Week twice this year, claiming the prize on both Dec. 5 and Feb. 13.

MABREY NAMED BEST IN THE ACC ON FEB. 20

- Following her third consecutive 20-point game, **Marina Mabrey** was named the ACC's Player of the Week for her role in lifting the Irish to a pair of road wins Feb. 16 and 19 – in the process reassuming sole possession of first place in the elite conference.
- Mabrey averaged 25.5 points in victories at Clemson and No. 21 Syracuse, shooting 62% from the floor, 55% from three and 93% from the foul line.
- On Feb. 16 at Clemson, Mabrey scored a career-high 29 points, 24 of them coming in the second half, to help Notre Dame dodge an upset. The New Jersey native shot 11-of-16 (69%) against the Tigers from the floor and hit all four of her foul shots.
- On Feb. 19 at No. 21 Syracuse, Mabrey kept Notre Dame in the game with 13 first quarter points while the Irish weathered a ferocious early Orange onslaught before a women's record crowd at the Carrier Dome. She made nine of 10 free throws against the Orange including a crucial pair with 10 seconds to go and the Irish up just 81-80.
- For the season, Mabrey is narrowly second for the Irish with 15.1 points per game in ACC play and stands third on the team with 13.9 points per game for the whole season. She has six 20-point games in league play, including a trio of games where she has netted at least 25 points. Mabrey also has 45 assists in league play (2.8 per game) and 21 ACC steals, both second on the Irish behind just **Lindsay Allen**.
- Hitting double figures in 10 of the last 15 games overall, Mabrey also played well in the non-conference matchup at Tennessee (Jan. 16) where she led the Irish with 17 points.

OPPONENTS FROZEN IN FEBRUARY

- Notre Dame has won each of its last 41 games played in the month of February.
- The Irish have not lost a game in February since West Virginia came away from Purcell Pavilion with a 65-63 win on Feb. 12, 2012.
- Notre Dame went 7-0 in February of 2017, including home victories over No. 12 Louisville and No. 8 Florida State along with a road win before a Carrier Dome women's record crowd of 11,021 at No. 21 Syracuse.

27-3 BECOMING ROUTINE

- The 2016-17 Irish stand at 27-3 on the year. This high rate of success is not uncommon.
- This is the sixth consecutive year where Notre Dame has started a season 27-3 or better.
- The 2010-11 team was the last one to win less than 27 of its first 30 games and that squad still stood at a solid 24-6 at this late-season juncture.

Around the ACC (Feb. 27)

ACC Standings

Team	Conf.	Overall
NOTRE DAME (3/3)	15-1	27-3
Duke (13/11)	13-3	25-4
Florida State (8/12)	13-3	25-5
Louisville (14/13)	12-4	25-6
NC State (17/18)	12-4	22-7
Syracuse (21/20)	11-5	20-9
Miami (16/16)	10-6	21-7
Virginia	7-9	18-11
Wake Forest	6-10	15-14
Georgia Tech	5-11	16-13
Virginia Tech	4-12	17-12
Pittsburgh	4-12	13-16
North Carolina	3-13	14-15
Clemson	3-13	14-15
Boston College	2-14	9-20

ACC Preseason Predictions

2016-17 Predicted Order of Finish (First Place Votes)

	Blue Ribbon Panel	Coaches
1.	Notre Dame (44)	Notre Dame (13)
2.	Louisville (8)	Louisville (1)
3.	Florida State (2)	Florida State (1)
4.	Syracuse	Syracuse
5.	Miami	Miami
6.	Duke	Duke
7.	NC State	NC State
8.	North Carolina	Georgia Tech
9.	Georgia Tech	North Carolina
10.	Virginia	Virginia
11.	Wake Forest	Wake Forest
12.	Virginia Tech	Virginia Tech
13.	Pittsburgh	Boston College
14.	Boston College	Pittsburgh
15.	Clemson	Clemson

Blue Ribbon & Coaches Preseason Player of the Year

Myisha Hines-Allen, Jr., F, Louisville

2016-17 Blue Ribbon Panel Preseason All-ACC Team

Rebecca Greenwell, R-Jr., G, Duke
 Leticia Romero, Sr., G, Florida State
 Shakayla Thomas, Jr., G, Florida State
 Asia Durr, So., G, Louisville
 Myisha Hines-Allen, Jr., F, Louisville
 Mariya Moore, Jr., F, Louisville
 Adrienne Motley, Sr., G, Miami
Lindsay Allen, Sr., G, Notre Dame
Brianna Turner Jr., F, Notre Dame
 Alexis Peterson, Sr., G, Syracuse

2016-17 Coaches Preseason All-ACC Team

Rebecca Greenwell, R-Jr., G, Duke
 Leticia Romero, Sr., G, Florida State
 Shakayla Thomas, Jr., G, Florida State
 Myisha Hines-Allen, Jr., F, Louisville
 Mariya Moore, Jr., F, Louisville
 Asia Durr, So., G, Louisville
 Adrienne Motley, Sr., G, Miami
Brianna Turner, Jr., F, Notre Dame
Lindsay Allen, Sr., G, Notre Dame
 Alexis Peterson, Sr., G, Syracuse

2016-17 Blue Ribbon Panel Newcomer Watch List

Lexie Brown, Jr., G, Duke
 Leaonna Odom, Fr, F, Duke
 Chatrice White, Jr., C, Florida State
Erin Boley, Fr., F, Notre Dame
Jackie Young, Fr., G, Notre Dame

2016-17 Coaches Newcomer Watch List

Lexie Brown, Jr., G, Duke
 Leaonna Odom, Fr, F, Duke
 Chatrice White, Jr., C, Florida State
Erin Boley, Fr., F, Notre Dame
Jackie Young, Fr., G, Notre Dame

**Associated Press Poll
(Feb. 27)**

Rk.	Team (1st-place votes)	Record	Points	Lst Wk.
1	• Connecticut (33)	28-0	825	1
2	Baylor	27-2	784	4
3	Notre Dame	27-3	755	5
4	Maryland	27-2	699	2
5	South Carolina	24-4	690	7
6	Mississippi State	27-3	619	3
6	Oregon State	27-3	619	10
8	• Florida State	25-5	561	8
9	Ohio State	25-5	550	12
10	Stanford	25-5	539	8
11	• Washington	27-4	534	11
12	Texas	21-7	472	6
13	• Duke	25-4	470	13
14	• Louisville	25-6	411	14
15	UCLA	22-7	369	15
16	• Miami (FL)	21-7	293	17
17	• NC State	22-7	265	18
18	• DePaul	24-6	237	19
19	Oklahoma	22-7	230	16
20	Kentucky	20-9	177	22
21	• Syracuse	20-9	170	20
22	Drake	23-4	128	21
23	Missouri	21-9	98	24
24	Kansas State	21-8	66	NR
25	Temple	22-6	49	23

Others receiving votes: Creighton 41, • Tennessee 31, Michigan 15, South Florida 12, Belmont 7, • Green Bay 5, Arizona State 3, Colorado State 1.

**USA Today Coaches Poll
(Feb. 28)**

Rk.	Team (1st-place votes)	Points	Rec.	Lst. Wk.
1	• Connecticut (32)	29-0	800	1
2	Baylor	28-2	757	3
3	Notre Dame	27-3	731	4
4	Maryland	27-2	707	5
5	South Carolina	24-4	638	7
6	Oregon State	27-3	629	8
7	Mississippi State	27-3	614	2
8	Ohio State	25-5	562	9
9	Stanford	25-5	536	6
10	• Washington	27-4	517	12
11	• Duke	25-4	460	13
12	• Florida State	25-5	457	11
13	• Louisville	25-6	439	14
14	Texas	22-7	407	10
15	UCLA	22-7	355	15
16	• Miami (Fla.)	21-7	301	17
17	• DePaul	24-6	280	18
18	• NC State	22-7	258	19
19	Oklahoma	22-8	184	16
20	• Syracuse	20-9	170	21
21	Temple	23-6	144	20
22	Drake	23-4	130	22
23	Creighton	22-6	78	25
24	Kentucky	20-9	53	NR
25	Arizona State	18-11	47	23

Others Receiving Votes: Missouri 44; • Tennessee see 32; South Florida 22; Michigan 15; Indiana 10; Kansas State 6; Marquette 3; Arkansas-Little Rock 3; • Virginia 3; Jacksonville 2; George Washington 2; Elon 1; New Hampshire 1; Northwestern 1; Stetson 1.

Notre Dame in the Polls

Date	AP	Coaches
Preseason	1	2
November 14	1	1
November 21	1	1
November 28	1	1
December 5	2	1
December 12	2	2
December 19	2	2
December 26	2	2
January 2	7	6
January 9	6	6
January 16	6	9
January 23	8	9
January 30	7	8
February 6	7	7
February 13	7	6
February 20	5	4
February 27	3	3

• This season marks the 11th year in a row and the 23rd time in the past 24 years in which Notre Dame has won at least 20 games. It marks the 12th Irish team to win at least 25 games in a season, all coming under **Muffet McGraw's** tutelage.
 • The Irish also won at least 10 league games this season. Notre Dame has claimed double-digit league wins in 20 of its 21 years in the BIG EAST and ACC combined, going 8-8 in 2005-06 league play for the lone exception.

BIG SCORING NIGHTS ON THE RISE

• **Brianna Turner** poured in 24 points during the conference-clinching win over Florida State. The offensive output reflects a growing trend for the Irish in 2016-17. Last season, Notre Dame recorded a 20-point individual game 16 times. This year, with plenty of basketball left to be played, Notre Dame has already produced 19 games with 20 points.
 • This season, **Marina Mabrey** and Turner each have seven 20-point efforts while **Arike Ogunbowale** has four 20-point games to her credit. **Jackie Young** hit that plateau once, Dec. 4 vs. Valparaiso.
 • A year ago, **Madison Cable** produced six 20-point games while Turner added four and **Lindsay Allen** had three. Mabrey, her sister **Michaela Mabrey**, and Ogunbowale had one apiece.
 • Additionally, Ogunbowale and Turner have hit the 30-point mark once apiece. Notre Dame did not have any 30-point games a season ago.
 • Six of Mabrey's seven 20-point games came in ACC play.

OGUNBOWALE DOUBLES UP DOUBLE-DOUBLE

• In the 41st double-figure scoring game of her career, Feb. 2 at Virginia Tech, **Arike Ogunbowale** paired it up for her first career double-double. The sophomore paired up her 16 points with a career-high 10 rebounds, plus a career-high six assists, to lead Notre Dame past Virginia Tech, 76-59.
 • Ogunbowale hit her stride just after halftime and helped Notre Dame maintain its advantage. The Irish came out of the break on an 11-2 run over the first 3:06 of the penultimate quarter, quickly extending a 34-29 halftime lead to 14 points at 45-31. Ogunbowale scored seven points in this spurt while grabbing three rebounds and adding an assist.
 • The Virginia Tech game was also her team-leading 11th time this year leading the team in scoring.
 • That last stat quickly became 12 times leading the Irish when she poured in 22 points on Monday night to lead Notre Dame past No. 12 Louisville.

• Ogunbowale didn't waste much time before recording her second career double-double, doing it on Feb. 12 against Georgia Tech, giving her now two double-doubles in her last three games. Ogunbowale scored 18 points and matched her career high with 10 rebounds in the win over the Yellow Jackets.
 • Although denied ACC Player of the Week honors for her efforts against Louisville and Georgia Tech, Ogunbowale earned a spot on the NCAA's Starting Five for last week.

CONSISTENT WINNERS

• Notre Dame has been one of the best teams in the nation on an annual basis in recent vintage. Over the past six seasons (2011-12 through Tuesday night), only UConn (213) has won more games than Notre Dame's 203. Baylor also has claimed 203. Stanford (179) and Maryland (178) round out the top five.

2016-17 Honors

Lindsay Allen, Sr., G

- ▶ Nancy Lieberman Award Top 10 Finalist
- ▶ Senior CLASS Award Finalist
- ▶ Wooden Award Late Season Top 20
- ▶ Wooden Award Midseason Top 25
- ▶ Naismith Trophy Top 30
- ▶ First-Team All-ACC (Blue Ribbon)
- ▶ Preseason WNIT All-Tournament Team
- ▶ Naismith Trophy Watch List
- ▶ Wade Award Watch List
- ▶ Wooden Award Preseason Top 30
- ▶ Nancy Lieberman Award Watch List
- ▶ Senior CLASS Award Candidate
- ▶ Preseason espnW #10 player in the nation
- ▶ Preseason All-ACC (Blue Ribbon & Coaches)

Erin Boley, Fr., F

- ▶ ACC Newcomer Watch List (Blue Ribbon & Coaches)

Marina Mabrey, So., G

- ▶ ACC Player of the Week (Feb. 20)

Arike Ogunbowale, So., G

- ▶ Naismith Trophy Top 30
- ▶ espnW National Player of the Week (Nov. 21)
- ▶ Preseason WNIT Tournament MVP
- ▶ Preseason WNIT All-Tournament Team
- ▶ ACC Player of the Week (Nov. 14)
- ▶ Naismith Trophy Watch List

Brianna Turner, Jr., F

- ▶ Wooden Award Late Season Top 20
- ▶ Wooden Award Midseason Top 25
- ▶ Naismith Trophy Top 30
- ▶ Ann Meyers Drysdale Award Midseason Watch List
- ▶ ACC Defensive Player of the Year (Coaches)
- ▶ First-Team All-ACC (Blue Ribbon)
- ▶ ACC Player of the Week (Dec. 12)
- ▶ Preseason AP All-American
- ▶ Naismith Trophy Watch List
- ▶ Wade Award Watch List
- ▶ Wooden Award Preseason Top 30
- ▶ Preseason espnW #2 player in the nation
- ▶ Preseason All-ACC (Blue Ribbon & Coaches)

Jackie Young, Fr., G

- ▶ ACC All-Freshman Team (Blue Ribbon)
- ▶ ACC Freshman of the Week (Feb. 13)
- ▶ ACC Freshman of the Week (Dec. 5)
- ▶ ACC Newcomer Watch List (Blue Ribbon & Coaches)

Muffet McGraw

- ▶ Naismith Basketball Hall of Fame Finalist
- ▶ Wooden Legends of Coaching Award

IRISH AMONG TOP SHOOTING TEAMS

• *NCAA leaders below are from the Monday, Feb. 27 update.*
 • Notre Dame has proved to be one of the best shooting teams in the nation this season. The Irish stand third in field goal percentage at 49.5 and fourth in 3-point field goal percentage at 39.0. It has added up to a team ranked 15th in scoring offense at 79.3 points per game.
 • The Irish are vying to be the second team to ever lead the ACC in field goal percentage four years in a row, joining Duke's eight-year run from 1999-2006.
 • Other team categories where the Irish collectively excel and rank in the top 25 include assists (7th with 567), assist to turnover ratio (7th at 1.40), assists per game (8th at 18.9), scoring margin (11th at +18.3) and rebounding margin (15th at +8.3). The Irish are on the cusp of the top 25 in re-

bounds (30th with 1,203), blocked shots (37th with 139), steals (44th with 279) and turnover margin (47th at 3.17).

- Two-time Nancy Lieberman Award finalist **Lindsay Allen** has made a quick claim to her status as the country's top point guard, not only in how she keeps the Irish under control, but also for her passing ability. Allen is third nationally with 219 assists and seventh with 7.3 assists per game. Allen is currently fourth with an assist-to-turnover ratio of 3.37 and led the nation in this field entering the Dec. 20 game at Michigan State. She leads the ACC in all three categories as well.

- Allen's 778 career assists are tied for first among all active players, matching Northwestern's Ashley Deary.

- Allen is also 58th nationally in steals (67) and 49th in minutes played (1,025).

- **Brianna Turner** has shot the ball well this year and stands 10th nationally with her field goal percentage of 61.7%. Her recent surge has also left her 15th nationally in blocked shots with 77. Turner and West Virginia's Lanay Montgomery are the only players in the nation to rank in the top 20 for both field goal percentage and blocked shots.
- The Irish top the ACC as a team in assists, assists per game, assist-to-turnover ratio, field goal percentage, fewest fouls per game and 3-point field goal percentage.

- Individually, Allen leads the elite league in assists, assists per game and assist-to-turnover ratio. Turner is the ACC leader in blocked shots, blocked shots per game and field goal percentage.

HOME COURT ADVANTAGE

- When playing at home, Notre Dame has enjoyed its typical home court advantage as provided by its incredibly loyal lime green-glad fans. In the latest NCAA update, the Irish ranked sixth nationally in average attendance (8,444) and also sixth in total (126,657) home attendance. Notre Dame was second nationally for operating at 92.29% of capacity at 9,149 seat Purcell Pavilion at the Joyce Center, narrowly behind Gonzaga's 93.63%.

- This advantage has played itself out particularly notably in conference play. Notre Dame has won a school-record 42 consecutive home conference games, beginning with a 66-47 win over Providence College on Feb. 14, 2012, in BIG EAST play.

- Notre Dame is 32-0 at Purcell Pavilion in ACC play, going 8-0 in 2013-14, 2014-15, 2015-16 and 2016-17. In fact, the Irish have never lost at home to an (active at game time) ACC team in **Muffet McGraw's** 30 years at the helm. The last time Notre Dame lost at the Joyce Center to an team representing the ACC was a 69-48 setback against No. 20 Maryland on Jan. 10, 1987.

- The Irish offense has been notably more potent at home, averaging 82.7 points per game as opposed to 74.7 on the road. However, Notre Dame's defense has not missed a beat regardless of venue posting remarkably similar numbers. The Irish have held foes to 59.6 points per game and .382 shooting at home while permitting 63.1 points per game and .402 shooting on the road.

- Notre Dame's Feb. 26 matinee vs. Florida State drew a sellout crowd of 9,149. It marked the 52nd sellout in Irish history and the fourth this year, joining the Dec. 7 game against UConn, the Jan. 29 contest vs. Virginia and the Feb. 12 game against Georgia Tech.

ALLEN NAMED SENIOR CLASS AWARD FINALIST

- Senior Lindsay Allen is one of 10 finalists for the Senior CLASS Award, announced on Feb. 15. The honor recognizes seniors who excel both on and off of the basketball court.

- Nationwide fan voting begins immediately to help select the winner, and fans are encouraged to submit votes online at the Senior CLASS Award website through March 20. Fan votes will be combined with those of the media and Division I head coaches to determine the winners.

- Fans can vote for Allen online at seniorCLASSaward.com.

NOT FOULING FAIRLY WELL

- While playing solid defense this year, Notre Dame has done it in a smart manner. The Irish are leading the ACC with just 15.6 fouls per game called against them.

- Notre Dame has only had three players foul out this season, **Kristina Nelson** at Chattanooga and vs. Louisiana-Lafayette, and **Brianna Turner** at NC State. All three games came away from Purcell Pavilion.

- Only Duke (1) has fewer foul-outs in the ACC this year while the three disqualifications by the Irish tie for the 12th-fewest nationally.

FRIDAY, I'M IN LOVE

- Heading into Friday's quarterfinal, Notre Dame has only played one other Friday game this year. It was the season opener back on Nov. 11 against Central Michigan and it proved to be one of Notre Dame's most lopsided wins.

- Behind 30 points from **Arike Ogunbowale**, the Irish beat the Chippewas, 107-47, in the opening round of the Pre-season WNIT. The Irish shot 61.5% from the floor and 54.5% from 3-point range.

FAST STARTS KEY

- Notre Dame has been at its best this year when getting off to a fast start to games. Out of the four quarters of a game, Notre Dame has scored the most points (652), allowed the second-fewest points (453) and has the widest scoring margin (+199) in the first quarter of any single stanza.

- In 30 games this year, Notre Dame has only trailed four times after 10 minutes of play. Not completely by coincidence, those three games (UConn, NC State, Duke and Syracuse) include two of the team's three losses.

- The Irish have held a lead after the first quarter in 25 of their 30 games while standing tied with TCU, 22-22, after the first quarter of an eventual Notre Dame win on Nov. 26.

- This trend extends back to last season when the NCAA switched from halves to quarters. The 2015-16 Irish scored 719 first quarter points - the most of any 10-minute segment. Last year's team saw its lowest quarterly defensive output and scoring margin totals still come in the first half of games, but in the second quarter.

Notre Dame's Record When...

Day of the Week

Sunday	9-0
Monday	3-1
Tuesday	3-0
Wednesday	1-1
Thursday	8-1
Friday	1-0
Saturday	2-0

Time of Game

Day games (before 6 p.m. local time).....	10-0
Night games (6 p.m. or later local time)	17-3

Location

Home games	14-1
Road games	12-2
Neutral site games	1-0

Halftime score

Leading at the half	25-1
Tied at the half.....	1-1
Trailing at the half	1-1

Individual scoring

Two or fewer double-figure scorers.....	4-2
Three double-figure scorers	5-0
Four double-figure scorers	13-1
Five or more double-figure scorers.....	5-0

Rebounding margin

Grab more rebounds than opponents	22-0
Grab same number of rebounds	2-1
Grab fewer rebounds than opponents.....	3-2

Field goal shooting

Higher pct. than opponent.....	25-1
Same pct. as opponent	0-0
Lower pct. than opponent	2-2
Shoot 45% or better	19-1
Shoot less than 45%	8-2
Hold opponent under 40%	15-0

Free throw margin

Make more free throws	20-0
Make same number of free throws	3-0
Make fewer free throws.....	4-3

Turnovers

Commit fewer turnovers.....	19-1
Commit same number of turnovers	0-0
Commit more turnovers	8-2

Uniform Combinations

In white jerseys with blue trim	13-0
In white jerseys with green trim	1-1
In blue jerseys	10-1
In gray jerseys with pink trim	3-0
In green jerseys	0-1

Miscellaneous

Vs. Top 25 (AP or WBCA/USA Today polls)	7-1
When ranked higher	27-2
When ranked lower	0-1
On commercial television.....	8-2
In overtime games	0-0

Margin of Victory

1-5 points	4-1
6-10 points	1-1
11-15 points	5-1
16-20 points	7-0
21+ points.....	10-0

Month

November	7-0
December.....	5-2
January	8-1
February	7-0
March	0-0
April	0-0

Irish Specialty Stats

Date	Opp.	Paint	OffTO	2ndCh	FBreak	Bench
11/11	CMU	46/16	31/10	11/7	8/2	39/17
11/14	Fordham	42/16	17/11	11/2	4/0	18/9
11/17	Green Bay	28/24	18/5	12/5	6/2	8/22
11/20	Wash.	32/22	19/5	10/9	6/0	13/18
11/22	v. ULL	58/19	24/16	22/4	10/0	27/7
11/26	TCU	36/26	16/11	23/3	4/2	24/10
11/30	@Iowa	42/26	21/12	9/11	10/4	16/12
12/4	Valpo	70/16	50/14	13/4	28/6	49/24
12/7	UConn	30/42	16/20	14/15	6/10	15/4
12/10	@DePaul	40/24	13/23	12/6	5/8	19/8
12/18	@Toledo	44/28	26/21	7/9	8/0	16/29
12/20	@MSU	48/26	8/9	15/7	8/13	17/19
12/27	@UTC	54/22	16/20	18/12	6/0	18/12
12/29	@NCSU	30/24	16/17	11/11	7/11	7/12
1/2	@GT	32/18	14/10	5/11	8/0	12/19
1/5	WF	48/16	29/14	9/9	10/2	21/9
1/8	@Miami	34/28	23/16	14/12	11/4	13/20
1/12	Pitt	34/10	22/12	15/2	2/0	39/23
1/16	@Tenn.	36/32	7/11	10/14	10/4	15/8
1/19	@BC	30/36	23/11	7/4	9/0	12/16
1/22	@UNC	46/20	21/11	11/4	19/15	24/6
1/26	Duke	36/26	13/21	15/8	0/2	11/9
1/29	UVa	30/16	15/18	3/11	10/0	14/9
2/2	@VT	42/20	15/12	9/7	6/4	19/9
2/6	Louisville	48/22	25/5	10/15	8/2	30/9
2/12	GT	58/28	18/14	12/6	4/2	10/13
2/16	@Clemson	40/36	8/21	12/7	6/2	15/22
2/19	@Syr	44/28	16/15	22/3	0/9	10/0
2/23	BC	44/14	17/8	12/6	4/0	32/11
2/26	FSU	38/24	15/14	7/11	4/8	8/14

* Notre Dame is listed first in each column

Season Totals

Points in the Paint	Total	Average
Notre Dame	1,240	41.3
Opponents	705	23.5

Points Off Turnovers	Total	Average
Notre Dame	582	19.4
Opponents	407	13.6

Second Chance Points	Total	Average
Notre Dame	359	12.0
Opponents	235	7.8

Fast Break Points	Total	Average
Notre Dame	227	7.6
Opponents	112	3.7

Bench Scoring	Total	Average
Notre Dame	571	19.0
Opponents	382	12.7

McGraw Wins 750th Game at Notre Dame

- The Women's Basketball Hall of Fame career of **Muffet McGraw** reached yet another milestone as she claimed her 750th win at Notre Dame on Jan. 22 at North Carolina.
- She is one of just four women (and seven overall) to win at least 750 women's basketball games at a single Division I school, joining Pat Summitt (Tennessee), Tara VanDerveer (Stanford) and Jody Conradt (Texas).
- McGraw's 847 career wins overall including her five years at Lehigh are the sixth-most all-time by a female Division I women's basketball coach (10th overall).
- All of the other women on these two charts are also enshrined in the Naismith Memorial Basketball Hall of Fame, an honor for which McGraw was a finalist in 2016.

Winningest Div. I Female Coaches

No.	Name	Years	Record	Pct.
1.	Pat Summitt	1975-12	1098-208	.841
2.	Tara VanDerveer	1979-	1005-230	.814
3.	Sylvia Hatchell	1976-	989-373	.726
4.	C. Vivian Stringer	1972-	977-389	.715
5.	Jody Conradt	1970-07	900-309	.744
6.	Muffet McGraw	1982-	847-267	.760

Most Wins at One School By Women

No.	Name	Years	School	Wins
1.	Pat Summitt	1975-12	Tennessee	1098
2.	Tara VanDerveer	1985-95, 96-	Stanford	853
3.	Jody Conradt	1976-07	Texas	783
4.	Muffet McGraw	1987-	Notre Dame	759

McGraw Named Hall of Fame Finalist

- Already enshrined in the Women's Basketball Hall of Fame, **Muffet McGraw** took the penultimate step towards the sport's ultimate lifetime honor as she was included on the list of 14 finalists for the Naismith Memorial Basketball Hall of Fame's Class of 2017, announced on Feb. 18.
- Also a finalist for enshrinement in 2016, McGraw will learn if she is one of the latest enshrines on April 3 at the men's basketball Final Four in Glendale, Arizona. Joining McGraw as women's committee finalists are Rebecca Lobo, Kim Mulkey and the pioneering teams from Wayland Baptist University as a collective unit.
- McGraw, who guided the Irish to the 2001 national championship and seven Final Four appearances, is the winningest single-sport coach in Irish lore with 759 wins. Over her 30-year coaching career, McGraw is 847-267 (.760), making her the sixth-winningest active coach nationally and the 10th-winningest all-time at the Division I level.
- She is the 2017 recipient of the Wooden Awards' Legends of Coaching Award, becoming just the third female to receive this honor, joining Tennessee's Pat Summitt and Stanford's Tara VanDerveer. She is the fourth women's coach to be recognized with this honor, joining Summitt, VanDerveer and UConn's Geno Auriemma.
- Among her many accomplishments, McGraw is one of five coaches (men's or women's) in Division I history with 800 wins, seven Final Fours and five NCAA title game appearances, joining the elite company of Summitt, Auriemma, Duke men's coach Mike Krzyzewski and the late North Carolina men's coach Dean Smith, all of whom are enshrined in the Naismith Memorial Basketball Hall of Fame.
- She is also the only coach to be named the consensus national coach of the year three times, sweeping the Associated Press, Women's Basketball Coaches Association, Naismith Award and United States Basketball Writers Association honors in 2001, 2013 and 2014.

Consistent ACC Success for Irish

- Since joining the ACC for the 2013-14 season, Notre Dame has been the league's top program, compiling a 62-2 regular season record and winning three consecutive regular season and tournament championship doubles. The Irish are 71-2 in ACC competition, including league tournaments.
- The first loss came at Miami on Jan. 8, 2015, and the Irish won all 29 regular season games and 35 games in a row vs. ACC teams including conference tournament play until the Dec. 29 loss at NC State.
- The 35-game ACC streak including tournament games is the 15th-longest in NCAA history and the second-longest in ACC history behind a 51-game run by Duke from 2001-04.
- The 29-game ACC regular season winning streak is the 24th-longest such streak in NCAA history and the second-longest in ACC history behind just a 42-game run by Duke from 2001-04.
- The Irish maintain an active streak of 32 consecutive home wins in ACC play, part of an overall streak of 42 consecutive home league wins including the final years of Notre Dame's BIG EAST membership.

Getting a Lead and Keeping It

- Tennessee accomplished a rare feat in rallying back from a 44-31 halftime deficit to upset Notre Dame on Jan. 16 at Thompson-Boling Arena. The game snapped a streak of 157 consecutive wins for the Irish when leading at halftime.
- The last time the Irish had previously led a game after 20 minutes but did not win the contest came on Feb. 12, 2012, when Notre Dame led West Virginia 33-30 at intermission but would go on to lose to the Mountaineers, 65-63.
- This trend is not a new one for the Irish. Notre Dame is 402-20 (.953) since 2000-01 when leading at the half, including a 25-1 mark this season.

Irish Routinely Play the Best

- Notre Dame ranks second in nation in the NCAA's strength of schedule measure as its opposition has combined for a .671 winning percentage. That mark is outdistanced only by UConn's .684.
- Prior to the Dec. 27 game at four-time defending Southern Conference champion Chattanooga, every team Notre Dame had faced this year entered the game with both a winning record and no more than three losses, including seven undefeated teams.
- As a curious function of opening the season with the 16-team bracketed Preseason WNIT, along with winning each contest itself, each of Notre Dame's first six games this year saw a matchup of undefeated teams.
- UConn was the seventh undefeated team the Irish faced in the first nine games this season - all of which saw Notre Dame come into the contest undefeated as well.
- Notre Dame opened 2016-17 by facing six similarly undefeated schools in Central Michigan (0-0), Fordham (1-0), Green Bay (2-0), Washington (3-0), Louisiana-Lafayette (1-0) and TCU (4-0), defeating each of them.
- The Nov. 30 game at then-5-2 Iowa in the ACC/Big Ten Challenge was the first for the Irish this season against a team which had previously lost a game.

11 WOULD BE HEAVEN

- The Dec. 20 game at Michigan State, the Dec. 27 game at Chattanooga and Feb. 19 game at Syracuse have been the only three this season in which Notre Dame's entire roster was available to play with the Michigan State and Chattanooga contests being the only ones in which they did play.
- The most recent player to miss time for injury and/or illness is **Mychal Johnson** who hurt her shoulder in practice on Jan. 25 and sat out until that Syracuse game where she injured her ankle in the penultimate second of the second quarter. She remains out of the lineup with that ankle injury.
- Johnson's loss overlapped with the return of **Kathryn Westbeld** who hurt her ankle in practice on Jan. 18 and missed the Boston College (Jan. 19) and North Carolina (Jan. 22) before returning to the lineup against Duke (Jan. 26). She has played mostly off the bench since based on need and sat out a few games entirely to help recover.
- Additionally, **Jackie Young** has missed five games due to knee and ankle injuries while being limited in several other midseason contests as she recovered from the ankle injury. Fellow former Indiana Miss Basketball **Ali Patberg** missed 10 games with a virus and also saw limited action in a few midseason games as she continued to regain her strength. She also missed the Georgia Tech game with the flu.
- Senior **Diamond Thompson** has missed seven games this year due to a combination of injury and illness.

ALLEN ASSIST CHART WATCH

- **Lindsay Allen's** name appears countless places in Notre Dame's record book and she moved up the final rung on a major career-leaders chart on Feb. 26 when she tied **Mary Gavin's** 30-year old school record of 778.
- Allen has reached this total at a clip of 5.4 assists per game - third in Irish lore behind **Mary Gavin** (7.0) and **Ivey** (5.5).
- Allen not only is leaving an impact on the Notre Dame records, but, as a part of the first class of four-year ACC Irish players, she is also historically doing it in conference history. Allen stands second in ACC history for the most career assists.

ND Career Assist Leaders

No.	Name	Years	Assists
1.	Lindsay Allen	2013-	778
	Mary Gavin	1984-88	778
3.	Skylar Diggins	2009-13	745
4.	Niele Ivey	1996-01	727
5.	Mollie Peirick	1994-98	651

ACC Career Assist Leaders

No.	Name, School	Years	Assists
1.	Sharnee Zoll, Virginia	2004-08	785
2.	Lindsay Allen, ND	2013-	778
3.	Kristi Toliver, Maryland	2005-09	751
4.	Dawn Staley, Virginia	1989-92	729
5.	Nikki Teasley, UNC	1998-00, 02	728

- Allen is also just the second player in Irish lore with three 200-assist seasons, joining Gavin.
- She currently ranks fifth in both Notre Dame and ACC seasonal history with her 219 assists this year.

ND Single-Season Assist Leaders

No.	Name	Year	Assists
1.	Niele Ivey	2000-01	247
2.	Mary Gavin	1987-88	243
3.	Skylar Diggins	2012-13	225
4.	Skylar Diggins	2011-12	222
5.	Lindsay Allen	2016-17	219
6.	Mary Gavin	1986-87	214
7.	Lindsay Allen	2014-15	205
	Mary Gavin	1985-86	205
9.	Lindsay Allen	2015-16	204

ACC Single-Season Assist Leaders

No.	Name, School	Year	Assists
1.	Kristi Toliver, Maryland	2007-08	275
2.	Tara Heiss, Maryland	1977-78	249
3.	Dawn Staley, Virginia	1990-91	235
4.	Tiffany Martin, Georgia Tech	1994-95	220
5.	Lindsay Allen, ND	2016-17	219

ALLEN COLLECTS HISTORIC DOUBLE-DOUBLE

- The Notre Dame career of **Lindsay Allen** has been unconventional in that she started the opening game of her freshman year and has yet to miss one, starting all 140 contests of her time at Notre Dame to date.
- In the first 134 starts, Allen had recorded a triple-double (Dec. 27 at Chattanooga) but she had yet to record a true double-double until Jan. 29 when she had a career-high-tying 11 rebounds plus 10 assists against Virginia.
- Naturally, Allen's first double-double would prove unconventional. It is believed to be the first in Notre Dame history that has not included points as one of the double digit categories.

PLUM ASSIGNMENT

- Notre Dame got an up close look at the leading scorer in NCAA history, Kelsey Plum, when the Irish downed Washington, 71-60, on Nov. 20 in the championship game of the Preseason WNIT.
- Plum averages 31.6 points per game this year. However, against a combination of Irish defenders, the senior was held to "just" 22 points while playing a full 40 minutes. That sum from November still holds up as her lowest scoring outing of the season except for a 21-point game against Washington State on Dec. 27 where she also played seven fewer minutes.

MATCHING MILLENNIAL MILESTONES

- Less than two minutes into the Iowa game on Nov. 30, **Brianna Turner** became the 36th player in Irish lore to crack the 1,000 career point plateau when **Marina Mabrey** lobbed a pass over the arms of a defender in the paint.
- **Lindsay Allen** had previously hit the 1,000-point marker this season during the game on Nov. 17 against Green Bay.
- Notre Dame last had two players reach the 1,000 career point plateau in the same season in 2013 when **Kayla McBride** and **Natalie Achonwa** each hit the millennial mark. Seven other Irish teams also saw two players hit the milestone but the school record of three was set back in 1985 (**Trena Keys**, **Mary Beth Schueth** and **Carrie Bates**).
- Notre Dame has seen at least one player reach 1,000 career points in eight of the last nine years with the exception coming in 2014-15.

ND Career Scoring Leaders

No.	Name	Years	Points
1.	Skylar Diggins	2009-13	2,357
2.	Beth Morgan (Cunningham)	1993-97	2,322
...			
17.	Niele Ivey	1996-01	1,430
18.	Lindsay Schrader	2005-10	1,429
19.	Brianna Turner	2014-	1,383
...			
23.	Megan Duffy	2002-06	1,290
24.	Lindsay Allen	2013-	1,243

TURNER SWATS AWAY 200TH SHOT

- As a part of a six-block night at Chattanooga on Dec. 27, junior **Brianna Turner** recorded her 200th career blocked shot when she rejected Jasmine Joyner's shot with 8:19 left in the third quarter for her fourth block of the game.
- Turner is the third Irish player with 200 career blocks, joining **Ruth Riley** (370) and **Devereaux Peters** (227).
- Turner ranks tied for eighth among all active players nationally with her 254 career blocks and second among juniors.
- Additionally, Turner's 254 blocks rank 11th in ACC history. The next benchmark is the Top 10. Chante Black of Duke holds 10th position currently with 261 career blocks from 2005-09.
- Turner has found her shot-blocking form of late. After swatting away just 14 shots over Notre Dame's first 11 games, she has recorded 63 blocks in the past 19 games, an average of 3.3 per game that exceeds her career average of 2.7 blocked shots per game.

ND Career Blocked Shot Leaders

No.	Name	Years	Blocks
1.	Ruth Riley	1997-01	370
2.	Brianna Turner	2014-	254
3.	Devereaux Peters	2007-12	227

ND Single Season Blocks Leaders

No.	Name	Year	Blocks
1.	Ruth Riley	2000-01	113
2.	Ruth Riley	1998-99	101
3.	Shari Matvey	1979-80	94
4.	Brianna Turner	2014-15	89
5.	Brianna Turner	2015-16	88
6.	Ruth Riley	1999-00	85
7.	Devereaux Peters	2011-12	78
	Amanda Barksdale	2001-02	78
9.	Brianna Turner	2014-	77

TURNER CAN'T MISS

- Junior **Brianna Turner** is seldom shy about shooting the ball, taking 911 shots to date in her 95-game Irish career (9.6 shots per game). Where she has been historically great though is her conversion rate on her shots.
- Turner has connected on 566 of her 911 career field goals for a .621 percentage. This success rate stands second in Irish lore (trailing just **Ruth Riley's** .632) and fourth in ACC history.
- Turner is the only player to rank among top 10 in the nation in field goal percentage each of the past two seasons. She led the nation as a freshman at .652 and ranked fifth her sophomore year at .593.

ND Career Field Goal Pct. Leaders

No.	Name	Years	Points
1.	Ruth Riley	1997-01	.632
2.	Brianna Turner	2014-	.621
3.	Katryna Gaither	1993-97	.610

2016-17 Notre Dame Women's Basketball Game Notes

ACC Career Field Goal Pct. Leaders

No.	Name, School	Years	FG%
1.	Carolyn Swords, BC	2007-11	.676
2.	Crystal Langhorne, Maryland	2004-08	.652
3.	Tylish Hall, Duke	1994-97	.630
4.	Brianna Turner, ND	2014-	.621
5.	Jenny Mitchell, Wake Forest	1988-91	.607

ALLEN ALWAYS THERE FOR IRISH

• Senior **Lindsay Allen** has proved to be both dependable and durable throughout her Irish career and those numbers are reflected in her standing on several Notre Dame career record charts. The point guard has never missed a start in her Notre Dame career and seldom even leaves the court. Eight times this season (and 12 times in her career), Allen has played all 40 minutes of a game.

• Allen's streak of 142 consecutive starts has long since set a school record. She narrowly stands second in school history for total starts behind just the 144 games started by **Skylar Diggins** from 2009-13.

• Notre Dame boasts a 133-9 (.937) record in games started by Allen.

• Allen ranks third in school history with 4,300 career minutes played. Fittingly, Allen had two assists in the milestone 4,000th minute of her career, coming Jan. 26 vs. Duke.

ND Most Consecutive Starts

No.	Name	Dates	Starts
1.	Lindsay Allen	11/9/13-	142
2.	Jacqueline Batteast	1/26/02-3/21/05	97

ND Career Games Started

No.	Name	Years	Starts
1.	Skylar Diggins	2009-13	144
2.	Lindsay Allen	2013-	142
3.	Alicia Ratay	1999-03	129

ND Career Minutes Played

No.	Name	Years	Minutes
1.	Skylar Diggins	2009-13	4,639
2.	Lindsay Allen	2013-	4,300
3.	Alicia Ratay	1999-03	4,231

PATTERSON NAMED McDONALD'S ALL-AMERICAN

• For the sixth consecutive year, the Irish are congratulating one of its signees for their selection to the prestigious McDonald's All-American teams as **Danielle Patterson** (Brooklyn, New York / The Mary Louis Academy) is the latest future Irish student-athlete to earn this distinction.

• Patterson will be one of eight McDonald's All-Americans on next year's roster, matching a school record set this season as Patterson would replace the graduating **Lindsay Allen** (2013) on this honored roll. Patterson will join McDoanld's All-America Game alumni **Erin Boley** (2016), **Marina Mabrey** (2015), **Arike Ogunbowale** (2015), **Ali Patberg** (2015), **Brianna Turner** (2014), **Kathryn Westbeld** (2014) and **Jackie Young** (2016) on the 2017-18 Notre Dame team.

• Notre Dame's other signee for next year, **Mikayla Vaughn**, is playing for one of the top team in the nation as her Paul VI High School in Fairfax, Virginia sat as the No. 1 team in the nation in the espnW, USA Today and MaxPreps polls until this week. Vaughn was a nominee for the McDonald's All-American team for her leading role in helping the Panthers to a current run of 34 consecutive wins.

• Patterson, who averages 22 points, eight rebounds and four assists per game this season, becomes the 18th McDonald's All-American to join the Irish since the boys program was extended to include girls in 2002.

IRISH HELD UNANIMOUS POLE POSITION

• Notre Dame received the No. 1 spot in the preseason Associated Press poll. Notre Dame stood at No. 2 in the preseason coaches poll but leapt up to No. 1 on Nov. 15, surpassing defending national champion Connecticut.

• This year marked Notre Dame's first time holding the AP's top spot entering a season.

• The only other time the Irish sat atop the AP poll came during the 2001 season when Notre Dame earned the No. 1 ranking for a total of five weeks - four straight from Jan. 22 to Feb. 12, regaining it on March 5.

• The Irish have made a habit of standing among the nation's elite in the AP poll. This week, Notre Dame is in the top 10 for the 220th time, surpassing North Carolina's 204 earlier this year for the 10th-most AP top 10 appearances all-time. No. 3 Baylor is ninth at 225 (and counting).

• Notre Dame has now spent 144 weeks in the top five all-time, ranking eighth in AP poll history. Georgia is seventh with 145 weeks in the top five.

• Notre Dame has been ranked in the top 10 for each of the last 122 polls since a No. 11 ranking on Jan. 17, 2011.

IRISH DRAW A CROWD

• Featuring perhaps the nation's most geographically-diverse fan base, it should come as no surprise that the Irish attract large crowds wherever they may go.

• Of Notre Dame's 14 road games this year, 13 of them drew above their host school's season average with the lone exception coming on Wednesday, Nov. 30, at Iowa.

• Overall, Notre Dame attracted 59,816 fans on the road this year when opposing averages imply that the number should have been 41,734, meaning that teams drew an average of 43.3% more fans for their home games against the Irish than they would have against the average foe.

• The Notre Dame game was among the top three home crowds at nine road venues this year, including a sellout crowd at DePaul and a women's Carrier Dome record of 11,021 at Syracuse.

Conference Tournament History (45-19)

Date	Opponent	Result	Score
1989 MCC Tournament (Dayton, Ohio)			
3/10/89	Evansville	W	75-66
3/11/89	Loyola (Ill.)	W	75-53
1990 MCC Tournament (Dayton, Ohio)			
3/9/90	Dayton	W	67-59
3/10/90	Butler	W	67-66
1991 MCC Tournament (Dayton, Ohio)			
3/8/91	Dayton	W	81-61
3/9/91	Butler	W	62-52
1992 MCC Tournament (Cincinnati, Ohio)			
3/12/92	Dayton	W	74-55
3/13/92	Detroit	W	85-44
3/14/92	Xavier	W	59-44
1993 MCC Tournament (Notre Dame, Indiana)			
3/8/93	Dayton	L	74-78
1994 MCC Tournament (Indianapolis, Indiana)			
3/6/94	LaSalle	W	79-55
3/8/94	Xavier	W	72-63
1995 MCC Tournament (DeKalb, Illinois)			
3/9/95	Xavier	W	83-52
3/10/95	Northern Illinois	L	64-87
1996 BIG EAST Tournament (Storrs, Connecticut)			
3/3/96	Syracuse	W	70-55
3/4/96	Seton Hall	W	69-58
3/5/96	Connecticut	L	54-71
1997 BIG EAST Tournament (Storrs, Connecticut)			
3/2/97	Rutgers	W	86-58
3/3/97	Georgetown	W	84-43
3/4/97	Connecticut	L	77-86
1998 BIG EAST Tournament (Piscataway, New Jersey)			
2/28/98	St. John's	W	94-57
3/1/98	Villanova	W	56-48
3/2/98	Connecticut	L	53-73
1999 BIG EAST Tournament (Piscataway, New Jersey)			
2/28/99	Villanova	W	83-53
3/1/99	Rutgers	W	68-61
3/2/99	Connecticut	L	75-96
2000 BIG EAST Tournament (Storrs, Connecticut)			
3/5/00	Miami	W	67-52
3/6/00	Rutgers	L	72-81 (ot)
2001 BIG EAST Tournament (Storrs, Connecticut)			
3/4/01	Georgetown	W	89-33
3/5/01	Virginia Tech	W	67-49
3/6/01	Connecticut	L	76-78
2002 BIG EAST Tournament (Piscataway, New Jersey)			
3/3/02	Syracuse	L	79-84

2003 BIG EAST Tournament (Piscataway, New Jersey)			
3/8/03	Pittsburgh	W	73-65
3/9/03	Villanova	L	39-50
2004 BIG EAST Tournament (Hartford, Connecticut)			
3/7/04	Rutgers	L	45-51
2005 BIG EAST Tournament (Hartford, Connecticut)			
3/6/05	West Virginia	W	70-59
3/7/05	Connecticut	L	54-67
2006 BIG EAST Tournament (Hartford, Connecticut)			
3/4/06	South Florida	W	73-66
3/5/06	Connecticut	L	60-71
2007 BIG EAST Tournament (Hartford, Connecticut)			
3/3/07	DePaul	L	71-76
2008 BIG EAST Tournament (Hartford, Connecticut)			
3/9/08	Pittsburgh	L	53-64
2009 BIG EAST Tournament (Hartford, Connecticut)			
3/7/09	St. John's	W	62-45
3/8/09	Villanova	L	47-58
2010 BIG EAST Tournament (Hartford, Connecticut)			
3/6/10	Louisville	W	89-52
3/7/10	St. John's	W	75-67
3/8/10	Connecticut	L	51-76
2011 BIG EAST Tournament (Hartford, Connecticut)			
3/6/11	Louisville	W	63-53
3/7/11	DePaul	W	71-67
3/8/11	Connecticut	L	64-73
2012 BIG EAST Tournament (Hartford, Connecticut)			
3/4/12	DePaul	W	69-54
3/5/12	West Virginia	W	73-45
3/6/12	Connecticut	L	54-63
2013 BIG EAST Tournament (Hartford, Connecticut)			
3/10/13	South Florida	W	75-66
3/11/13	Louisville	W	83-59
3/12/13	Connecticut	W	61-59
2014 ACC Tournament (Greensboro, North Carolina)			
3/7/14	Florida State	W	83-57
3/8/14	NC State	W	83-48
3/9/14	Duke	W	69-53
2015 ACC Tournament (Greensboro, North Carolina)			
3/6/15	Miami	W	77-61
3/7/15	Duke	W	55-49
3/8/15	Florida State	W	71-58
2016 ACC Tournament (Greensboro, North Carolina)			
3/4/16	Duke	W	83-54
3/5/16	Miami	W	78-67
3/6/16	Syracuse	W	68-57

Career Stats in Conference Tournament Play

#15 Lindsay Allen

Opponent	Min	FG-A	3FG-A	FT-A	O-D-R	PF	A	TO	B	S	Pts
03/07/14 Florida State	28	1-4	0-2	0-0	0-2-2	2	5	2	0	1	2
03/08/14 NC State	24	1-3	0-1	0-0	1-0-1	2	2	3	0	1	2
03/09/14 Duke	29	0-0	0-0	0-0	0-1-1	4	4	2	0	2	0
03/06/15 Miami	34	4-8	0-2	1-2	0-2-2	0	4	1	0	0	9
03/07/15 Duke	36	2-6	0-1	1-1	0-3-3	0	4	2	0	0	5
03/08/15 Florida State	33	3-6	0-1	0-0	0-3-3	3	5	4	0	1	6
03/04/16 Duke	27	2-7	0-1	1-2	0-4-4	1	4	2	0	1	5
03/05/16 Miami	32	5-10	0-0	4-4	1-5-6	4	8	4	0	0	14
03/06/16 Syracuse	40	3-6	1-2	1-2	1-4-5	3	6	2	0	2	8

#14 Mychal Johnson

Opponent	Min	FG-A	3FG-A	FT-A	O-D-R	PF	A	TO	B	S	Pts
03/06/15 Miami					DNP						
03/07/15 Duke					DNP						
03/08/15 Florida State					DNP						
03/04/16 Duke	6	0-1	0-1	0-0	0-0-0	0	1	0	0	0	0
03/05/16 Miami	16	1-3	1-2	0-0	0-0-0	2	0	3	0	0	3
03/06/16 Syracuse	4	0-0	0-0	0-0	0-0-0	3	0	0	0	0	0

#3 Marina Mabrey

Opponent	Min	FG-A	3FG-A	FT-A	O-D-R	PF	A	TO	B	S	Pts
03/04/16 Duke	18	5-9	1-3	3-3	1-4-5	1	1	1	0	1	14
03/05/16 Miami	7	2-2	1-1	2-2	0-1-1	2	0	2	0	1	7
03/06/16 Syracuse	7	1-2	0-0	0-0	0-1-1	1	2	1	0	1	2

#21 Kristina Nelson

Opponent	Min	FG-A	3FG-A	FT-A	O-D-R	PF	A	TO	B	S	Pts
03/07/14 Florida State	4	1-1	0-0	0-0	0-1-1	1	1	0	0	0	2
03/08/14 NC State	7	0-3	0-0	0-0	1-0-1	3	1	1	0	0	0
03/09/14 Duke					DNP						
03/06/15 Miami					DNP						
03/07/15 Duke					DNP						
03/08/15 Florida State					DNP						
03/04/16 Duke	14	3-3	0-0	2-2	2-4-6	2	1	0	1	0	8
03/05/16 Miami	4	0-0	0-0	0-0	0-2-2	0	0	0	0	0	0
03/06/16 Syracuse	1	0-0	0-0	0-0	0-0-0	0	0	0	0	0	0

#24 Arike Ogunbowale

Opponent	Min	FG-A	3FG-A	FT-A	O-D-R	PF	A	TO	B	S	Pts
03/04/16 Duke	17	6-13	0-2	2-2	1-0-1	1	1	2	0	1	14
03/05/16 Miami	14	1-5	0-0	0-0	0-1-1	2	1	1	0	0	2
03/06/16 Syracuse	14	2-7	0-3	1-1	1-0-1	3	2	3	0	1	5

#20 Ali Patberg

Opponent	Min	FG-A	3FG-A	FT-A	O-D-R	PF	A	TO	B	S	Pts
03/04/16 Duke					DNP						
03/05/16 Miami					DNP						
03/06/16 Syracuse					DNP						

#35 Diamond Thompson

Opponent	Min	FG-A	3FG-A	FT-A	O-D-R	PF	A	TO	B	S	Pts
03/07/14 Florida State					DNP						
03/08/14 NC State	4	2-2	0-0	0-0	1-0-1	2	0	0	0	0	4
03/09/14 Duke					DNP						
03/06/15 Miami					DNP						
03/07/15 Duke					DNP						
03/08/15 Florida State					DNP						
03/04/16 Duke	2	0-0	0-0	0-0	0-0-0	0	0	0	0	0	0
03/05/16 Miami					DNP						
03/06/16 Syracuse					DNP						

#11 Brianna Turner

Opponent	Min	FG-A	3FG-A	FT-A	O-D-R	PF	A	TO	B	S	Pts
03/06/15 Miami	25	6-9	0-0	0-1	4-6-10	2	0	1	0	0	13
03/07/15 Duke	34	3-8	0-0	2-6	3-8-11	2	0	2	3	0	8
03/08/15 Florida State	33	5-9	0-0	0-1	6-2-8	0	2	2	2	1	10
03/04/16 Duke	26	5-11	0-0	0-0	2-5-7	2	0	0	4	1	10
03/05/16 Miami	32	5-10	0-0	7-12	2-7-9	2	0	1	2	0	17
03/06/16 Syracuse	31	5-12	0-0	8-12	4-7-11	2	1	2	4	1	18

#33 Kathryn Westbeld

Opponent	Min	FG-A	3FG-A	FT-A	O-D-R	PF	A	TO	B	S	Pts
03/06/15 Miami	22	4-6	1-1	1-1	1-3-4	3	2	1	0	0	10
03/07/15 Duke	27	2-6	0-0	0-0	3-6-9	0	3	3	0	3	4
03/08/15 Florida State	9	2-3	0-0	2-2	0-3-3	3	1	0	0	0	6
03/04/16 Duke	11	2-5	0-0	0-0	1-0-1	1	1	0	1	0	4
03/05/16 Miami	19	5-9	0-0	0-0	1-2-3	4	0	0	0	0	10
03/06/16 Syracuse	18	5-8	0-0	0-0	0-3-3	1	4	0	1	0	10

2016-17 Notre Dame Women's Basketball Alphabetical Roster

No.	Name	Ht.	Pos.	Yr.	Hometown	Last Team
15	Lindsay Allen	5-8	G	Sr.	Mitchellville, Md.	St. John's College
22	Erin Boley	6-2	F	Fr.	Hodgenville, Ky.	Elizabethtown HS
14	Mychal Johnson	5-7	G	Jr.	Huntington, W. Va.	Huntington St. Joseph HS
3	Marina Mabrey	5-11	G	So.	Belmar, N.J.	Manasquan HS
21	Kristina Nelson	6-4	F	Sr.	Buford, Ga.	Buford HS
24	Arike Ogunbowale	5-8	G	So.	Milwaukee, Wis.	Divine Savior Holy Angels HS
20	Ali Patberg	5-10	G	So.	Columbus, Ind.	Columbus North HS
35	Diamond Thompson	6-5	C	Sr.	Wheaton, Ill.	Wheaton Warrenville South HS
11	Brianna Turner	6-3	F	Jr.	Pearland, Texas	Manvel HS
33	Kathryn Westbeld	6-2	F	Jr.	Kettering, Ohio	Kettering Fairmont HS
5	Jackie Young	6-0	G	Fr.	Princeton, Ind.	Princeton Community HS

2016-17 Notre Dame Women's Basketball Numerical Roster

No.	Name	Ht.	Pos.	Yr.	Hometown	Last Team
3	Marina Mabrey	5-11	G	So.	Belmar, N.J.	Manasquan HS
5	Jackie Young	6-0	G	Fr.	Princeton, Ind.	Princeton Community HS
11	Brianna Turner	6-3	F	Jr.	Pearland, Texas	Manvel HS
14	Mychal Johnson	5-7	G	Jr.	Huntington, W. Va.	Huntington St. Joseph HS
15	Lindsay Allen	5-8	G	Sr.	Mitchellville, Md.	St. John's College
20	Ali Patberg	5-10	G	So.	Columbus, Ind.	Columbus North HS
21	Kristina Nelson	6-4	F	Sr.	Buford, Ga.	Buford HS
22	Erin Boley	6-2	F	Fr.	Hodgenville, Ky.	Elizabethtown HS
24	Arike Ogunbowale	5-8	G	So.	Milwaukee, Wis.	Divine Savior Holy Angels HS
33	Kathryn Westbeld	6-2	F	Jr.	Kettering, Ohio	Kettering Fairmont HS
35	Diamond Thompson	6-5	C	Sr.	Wheaton, Ill.	Wheaton Warrenville South HS

Coaches and Staff

Muffet McGraw: Karen and Kevin Keyes Family Head Women's Basketball Coach (St. Joseph's (Pa.) '77)

Carol Owens: Associate Head Coach (Northern Illinois '90)

Niele Ivey: Associate Head Coach / Recruiting Coordinator (Notre Dame '00)

Beth Cunningham: Associate Coach (Notre Dame '97)

Katie Capps: Director of Basketball Operations (Western Kentucky '02)

Erica Williamson: Video Coordinator (Notre Dame '10)

Sharla Lewis: Special Events Coordinator (Chicago State '99)

Anne Marquez: Athletic Trainer (West Florida '01)

Pronunciation Key

3	Marina MAY-bree
11	bree-ON-uh Turner
22	Erin BOH-lee
24	uh-REE-kay OH-goan-buh-WALL-ay
--	knee-ELL Ivey

By State

GEORGIA	
Kristina Nelson	Buford
ILLINOIS	
Diamond Thompson	Wheaton
INDIANA	
Ali Patberg	Columbus
Jackie Young	Princeton
KENTUCKY	
Erin Boley	Hodgenville
MARYLAND	
Lindsay Allen	Mitchellville
NEW JERSEY	
Marina Mabrey	Belmar
OHIO	
Kathryn Westbeld	Kettering
TEXAS	
Brianna Turner	Pearland
WEST VIRGINIA	
Mychal Johnson	Huntington
WISCONSIN	
Arike Ogunbowale	Milwaukee

By Class

SENIORS		
Lindsay Allen	G	Mitchellville, Md.
Kristina Nelson	F	Buford, Ga.
Diamond Thompson	C	Wheaton, Ill.
JUNIORS		
Mychal Johnson	G	Huntington, W. Va.
Brianna Turner	F	Pearland, Texas
Kathryn Westbeld	F	Kettering, Ohio
SOPHOMORES		
Marina Mabrey	G	Belmar, N.J.
Arike Ogunbowale	G	Milwaukee, Wis.
Ali Patberg	G	Columbus, Ind.
FRESHMEN		
Erin Boley	F	Hodgenville, Ky.
Jackie Young	G	Princeton, Ind.

By Position

CENTER		
Diamond Thompson	C	Wheaton, Ill.
FORWARDS		
Erin Boley	F	Hodgenville, Ky.
Kristina Nelson	F	Buford, Ga.
Brianna Turner	F	Pearland, Texas
Kathryn Westbeld	F	Kettering, Ohio
GUARDS		
Lindsay Allen	G	Mitchellville, Md.
Mychal Johnson	G	Huntington, W. Va.
Marina Mabrey	G	Belmar, N.J.
Arike Ogunbowale	G	Milwaukee, Wis.
Ali Patberg	G	Columbus, Ind.
Jackie Young	G	Princeton, Ind.

Notre Dame Radio/TV Roster



**#3
MARINA
MABREY**
5-11 | G | So.
Belmar, N.J.
Manasquan



**#5
JACKIE
YOUNG**
6-0 | G | Fr.
Princeton, Ind.
Princeton Community



**#11
BRIANNA
TURNER**
6-3 | F | Jr.
Pearland, Texas
Manvel



**#14
MYCHAL
JOHNSON**
5-7 | G | Jr.
Huntington, W.Va.
Huntington St. Joseph



**#15
LINDSAY
ALLEN**
5-8 | G | Sr.
Mitchellville, Md.
St. John's College

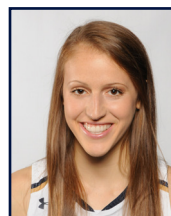

**#20
ALI
PATBERG**
5-10 | G | So.
Columbus, Ind.
Columbus North



**#21
KRISTINA
NELSON**
6-4 | F | Sr.
Buford, Ga.
Buford



**#22
ERIN
BOLEY**
6-2 | F | Fr.
Hodgenville, Ky.
Elizabethtown



**#24
ARIKE
OGUNBOWALE**
5-8 | G | So.
Milwaukee, Wis.
Divine Savior Holy Angels



**#33
KATHRYN
WESTBELD**
6-2 | F | Jr.
Kettering, Ohio
Kettering Fairmont



**#35
DIAMOND
THOMPSON**
6-5 | C | Sr.
Wheaton, Ill.
Wheaton Warrenville South

Coaching and Support Staff



**MUFFET
McGRAW**
Head Coach
30th Year at ND
St. Joseph's '77



**CAROL
OWENS**
Assoc. Head Coach
17th Year at ND
N. Illinois '90



**NIELE
IVEY**
Assoc. Head Coach
10th Year at ND
Notre Dame '00



**BETH
CUNNINGHAM**
Associate Coach
5th Year at ND
Notre Dame '97



**KATIE
CAPPS**
Dir. of Basketball Ops.
2nd Year at ND
W. Kentucky '02



**ERICA
WILLIAMSON**
Video Coordinator
1st Year at ND
Notre Dame '10



**SHARLA
LEWIS**
Spec. Events Coord.
6th Year at ND
Chicago State '99



**ANNE
MARQUEZ**
Athletic Trainer
11th Year at ND
West Florida '01

Miscellaneous Notre Dame Statistics

LEADING SCORER

Brianna Turner	8 (28)
Arike Ogunbowale	12 (19)
Marina Mabrey	9 (15)
Lindsay Allen	2 (8)
Kathryn Westbeld	0 (2)
Jackie Young	1 (1)

LEADING REBOUNDER

Brianna Turner	14 (51)
Kathryn Westbeld	6 (24)
Arike Ogunbowale	3 (8)
Lindsay Allen	4 (7)
Jackie Young	4 (4)
Kristina Nelson	3 (3)
Mychal Johnson	1 (1)
Diamond Thompson	0 (1)

LEADER IN ASSISTS

Lindsay Allen	26 (102)
Marina Mabrey	2 (4)
Kathryn Westbeld	1 (3)
Jackie Young	1 (1)
Kristina Nelson	1 (1)
Mychal Johnson	0 (1)

GAMES STARTED

Lindsay Allen	30 (142)
Brianna Turner	30 (94)
Marina Mabrey	29 (31)
Arike Ogunbowale	29 (29)
Kathryn Westbeld	22 (55)
Erin Boley	6 (6)
Mychal Johnson	3 (3)
Diamond Thompson	1 (1)

20-POINT SCORING GAMES

Opponents	11
Notre Dame	19

Brianna Turner	7 (17)
Marina Mabrey	7 (8)
Lindsay Allen	0 (7)
Arike Ogunbowale	4 (5)
Jackie Young	1 (1)

30-POINT SCORING GAMES

Opponents	2
Notre Dame	2

Arike Ogunbowale	1 (1)
Brianna Turner	1 (1)

40-POINT SCORING GAMES

Opponents	0
Notre Dame	0

TECHNICAL/FLAGRANT FOULS

Opponents	0
Notre Dame	1

Team	1
Lindsay Allen	0 (2)

FOUR-POINT PLAYS

Opponents	1
Notre Dame	0

JUMP BALLS CONTROLLED

Opponents	5
Notre Dame	25

Brianna Turner	25-30 (.833)
----------------	--------------

FIRST SCORE

Opponents	10
Notre Dame	20

Brianna Turner	8
Arike Ogunbowale	5
Marina Mabrey	4
Lindsay Allen	2
Kathryn Westbeld	1

RUNS OF 10-0 OR BETTER

Opponents	6
Notre Dame	26

LARGEST HALFTIME LEAD

49 vs. Valparaiso, 12/4/16

LARGEST HALFTIME DEFICIT

8 at Syracuse, 2/19/17

LARGEST LEAD

62 vs. Valparaiso, 12/4/16

LARGEST DEFICIT

19 at NC State, 12/29/16

LARGEST DEFICIT OVERCOME TO WIN

13 at Syracuse, 2/19/17

LARGEST LEAD GIVEN UP IN LOSS

15 vs. Tennessee, 1/16/17

LARGEST WIN60 vs. Central Michigan, 11/11/16
60 vs. Valparaiso, 12/4/16**LARGEST DEFEAT**

11 vs. UConn, 12/7/16

MOST CONSECUTIVE PTS

26 vs. Valparaiso, 12/4/16

MOST CONSECUTIVE OPP PTS

16 at NC State, 12/29/16

LONGEST WINNING STREAK

11 (Jan. 19-present)

LONGEST LOSING STREAK

1 (Three times)

LARGEST HOME CROWD

9,149, 4x, last vs. Florida St., 2/26/17

LARGEST ROAD CROWD

11,021 at Syracuse, 2/19/17

LARGEST NEUTRAL SITE CROWD

767 vs. UL-Lafayette, 11/22/16

NOTE: totals may not add up to games played due to ties ... figures in parentheses by player totals are career totals

Double-Figure Points

	2016-17	Career
Brianna Turner	25	78
Lindsay Allen	15	57
Arike Ogunbowale	24	47
Marina Mabrey	18	40
Kathryn Westbeld	11	33
Jackie Young	8	8
Erin Boley	5	5
Mychal Johnson	1	5
Kristina Nelson	1	3

Double-Figure Rebounds

	2016-17	Career
Brianna Turner	7	25
Kathryn Westbeld	1	5
Lindsay Allen	2	2
Arike Ogunbowale	2	2
Jackie Young	1	1

5-5-5 Games (aka "Stat Sheet Stuffers")

	2016-17	Career
Lindsay Allen	14	34
Brianna Turner	7	18
Marina Mabrey	2	3
Jackie Young	1	1
Kathryn Westbeld	1	1
Kristina Nelson	1	1
Arike Ogunbowale	1	1

NOTE: At least 5 in three of five statistical categories (points, rebounds, assists, steals or blocks)

Double-Doubles

	2016-17	Career
Brianna Turner	6	21
Kathryn Westbeld	1	3
Arike Ogunbowale	2	2
Lindsay Allen	1	1
Marina Mabrey	0	1

Triple-Doubles

	2016-17	Career
Lindsay Allen	1	1
Marina Mabrey	0	1

Clutch Free Throws (final 5 min. + OT)

	FT-FTA	Pct.
Mychal Johnson	3-3	1.000
Jackie Young	9-10	.900
Erin Boley	16-18	.889
Marina Mabrey	22-27	.815
Lindsay Allen	14-23	.609
Arike Ogunbowale	7-13	.538
Brianna Turner	6-12	.500
Kristina Nelson	6-12	.500
Diamond Thompson	1-2	.500
'16-17 Team Totals	84-120	.700

The Last Time Notre Dame...

SCORING

Player scored 25 points: see 30 points

Player scored 30 points: Brianna Turner (31) at Syracuse, 2/19/17

Player scored 35 points: see 40 points

Player scored 40 points: Jewell Loyd (41) at DePaul, 12/10/14

Player came off bench and scored 20 points: Jackie Young (20), vs. Valparaiso, 12/4/16

Two players scored 20 points: Brianna Turner (31) & Marina Mabrey (22) at Syracuse, 2/19/17

Three players scored 20 points: Danielle Green (28), Sheila McMillen (26), Ruth Riley (23) vs. West Virginia, 1/7/99

Two players scored 25 points: Jewell Loyd (26) & Kayla McBride (25) vs. Duke, 3/9/14 (@ Greensboro, N.C.)

Player scored 25 points/consecutive games: Jewell Loyd (34 vs. Tennessee, 1/19/15; 29 vs. Georgia Tech, 1/22/15)

None in double figures: at Seton Hall, 2/8/04

One in double figures: Brianna Turner (25) vs. Duke, 1/26/17

Six in double figures: Jackie Young (20), Arike Ogunbowale (18), Marina Mabrey (16), Erin Boley (15), Brianna Turner (13), Kathryn Westbeld (10), vs. Valparaiso, 12/4/16

Seven in double figures: see eight in double figures

Eight in double figures: Devereaux Peters (20), Natalie Achonwa (19), Kaila Turner (14), Natalie Novosel (13), Skylar Diggins (11), Brittany Mallory (11), Kayla McBride (11) and Markisha Wright (11) vs. Pittsburgh, 1/17/12

ND scored 50 points/half: 51 (1st half) vs. Boston College, 2/23/17

ND scored 55 points/half: 55 (1st half) vs. Wake Forest, 1/5/17

ND scored 60 points/half: 72 (1st half) vs. Valparaiso, 12/4/16

ND scored 50 points in both halves: 56 (1st) & 56 (2nd) vs. Central Michigan, 11/11/16

ND scored 100 points/game: 114 vs. Valparaiso, 12/4/16

ND scored 100 points/home game: 114 vs. Valparaiso, 12/4/16

ND scored 100 points/neutral site: 100 vs. Duquesne, 12/1/13 (@ Toronto, Ontario)

ND scored 100 points/conference game: 104 vs. Boston College, 1/11/15

ND scored fewer than 15 points/half: 11 (1st half) at West Virginia, 1/13/08

ND scored fewer than 20 points/half: 19 (1st half) at Connecticut, 1/16/10

ND scored fewer than 50 points/game: 44 at Connecticut, 3/8/10

FIELD-GOAL SHOOTING

Player made every shot from the field (min. 7): Taya Reimer (8-8) vs. Louisville, 2/23/15

ND shot 55 percent/game: 55.2 (32-58), at Clemson, 2/16/17

ND shot 55 percent/consecutive games: 62.1 (36-58) vs. DePaul, 12/9/15; 55.0 (33-60) at TCU, 12/12/15; 59.0 (36-61) at Saint Joseph's (Pa.), 12/21/15

ND shot 60 percent/game: 60.0 (39-65) vs. Wake Forest, 1/5/17

ND shot 65 percent/game: see 70 percent/game

ND shot 70 percent/game: 70.2 (40-57) at Mercer, 12/30/11

ND shot below 25 percent/game: 24.5 (13-53) at West Virginia, 1/13/08

ND shot below 30 percent/game: 29.7 (22-74) vs. Connecticut, 4/7/13 (@ New Orleans, La.)

ND shot below 35 percent/game: 33.3 (21-63) vs. Connecticut, 4/7/15 (@ Tampa, Fla.)

ND shot below 35 percent/game and won: 34.8 (23-66) vs. South Florida, 3/10/13 (@ Hartford, Conn.)

ND shot 55 percent/half: 55.2 (16-29), 1st half vs. Florida State, 2/26/17

ND shot 60 percent/half: 64.9 (24-37), 1st half vs. Wake Forest, 1/5/17

ND shot 65 percent/half: 68.2 (15-22), 2nd half at Toledo, 12/18/16

ND shot 70 percent/half: 71.4 (30-42), 1st half vs. Valparaiso, 12/4/16

ND shot 55 percent/both halves: 59.4 (19-32) and 55.6 (20-36), vs. UL-Lafayette, 11/22/16

ND shot below 25 percent/half: 24.0 (6-25), 1st half at Miami, 1/8/15

ND shot below 30 percent/half: 29.1 (7-24), 2nd half at Georgia Tech, 1/2/17

THREE-POINT SHOOTING

Player made 4 three-pointers/half: Arike Ogunbowale (1st half) vs. Virginia, 1/29/17

Player made 5 three-pointers/half: Michaela Mabrey (1st half) at Boston College, 2/8/15

Player made 5 three-pointers: Arike Ogunbowale vs. Pittsburgh, 1/12/17

Player made 6 three-pointers: Michaela Mabrey vs. Syracuse, 1/21/16

Player made 7 three-pointers: Alicia Ratay at Providence, 2/16/03

Player made 8 three-pointers: Sheila McMillen vs. St. John's, 2/28/98 (@ Piscataway, N.J.)

Player attempted 10 three-pointers: Marina Mabrey (11) vs. Virginia, 1/29/17

ND made 10 three-pointers: 10 vs. Florida State, 2/26/17

ND did not make a three-pointer: vs. Saint Joseph's (Pa.), 12/21/14

ND attempted 20 three-pointers: 22 vs. Valparaiso, 12/4/16

ND shot 60 percent 3FG (min. 5 att.): 62.5 (5-8) at Tennessee, 1/16/17

FREE-THROW SHOOTING

Player made 10 free-throws: Marina Mabrey (10) vs. Virginia, 1/29/17

Player made 15 free-throws: Jewell Loyd (15) at DePaul, 12/10/14

Player attempted 15 free-throws: Brianna Turner (16) at North Carolina, 1/15/15

Player made 10 for 10 or better: 12-12 by Natalie Novosel vs. South Florida, 2/25/12

ND shot 90 percent (min. 10 att.): 90. (9-10) vs. Duke, 1/26/17

ND shot below 50 percent (min. 10 att.): 36.4 (4-11) at NC State, 12/29/16

ND made 30 free-throws: 31 (attempted 46) vs. UCLA, 11/28/15 (@ Freeport, Bahamas)

ND made fewer than five FTs: 4 (attempted 7) vs. Wake Forest, 1/5/17

ND attempted 40 free-throws: 46 (made 31) vs. UCLA, 11/28/15 (@ Freeport, Bahamas)

ND attempted fewer than five FTs: 2 (made 2) at Connecticut, 3/8/10

REBOUNDS

Player had 15 rebounds: Brianna Turner (18) at North Carolina, 1/15/15

Player had 20 rebounds: Natalie Achonwa (20) vs. South Florida, 3/10/13 (@ Hartford, Conn.)

Two players had double-figure rebounds: Taya Reimer (11) and Brianna Turner (10) vs. Connecticut, 4/7/15 (@ Tampa, Fla.)

Three players had double-figure rebounds: Jewell Loyd (12), Madison Cable (11) and Taya Reimer (11) at DePaul, 12/10/14

ND had 50 rebounds: 60 vs. UL-Lafayette, 11/22/16

ND had 20 offensive rebounds: 20 vs. TCU 11/26/16

ND had 25 offensive rebounds: 28 vs. Connecticut, 4/7/13 (@ New Orleans, La.)

ND had 30 offensive rebounds: 30 vs. Longwood, 12/28/11

DOUBLE-DOUBLES

Points & rebounds: Arike Ogunbowale (18/10) vs. Georgia Tech, 2/12/17

Points & rebounds/consecutive games: Brianna Turner (24/12) at North Carolina, 1/26/17; (25/12) vs. Duke, 1/26/17

Points & rebounds/3 consecutive games: Natalie Achonwa (11/14) at Iowa, 3/26/13; (17/10) vs. Kansas, 3/31/13 (@ Norfolk, Va.); vs. Duke (17/13), 4/2/13 (@ Norfolk, Va.)

Points & rebounds/4 consecutive games: Jacqueline Batteast (14/11) vs. Virginia Tech, 1/10/04; (23/11) vs. Connecticut, 1/13/04; (22/10) at West Virginia, 1/17/04; (12/10) at Syracuse, 1/21/04

Points & rebounds/5 consecutive games: Jacqueline Batteast (20/10) vs. Western Michigan, 12/12/01; (11/12) vs. Marquette, 12/22/01; (23/10) at Rice, 12/28/01; (25/14) vs. DePaul, 12/31/01; (12/13) at Miami (Fla.), 1/2/02

Points & assists: Marina Mabrey (18/10) at Valparaiso, 11/23/15

Rebounds & assists: Lindsay Allen (11/10) vs. Virginia 1/29/17

Points & assists/consecutive games: Niele Ivey (12/10) at Valparaiso, 11/17/00; (14/11) vs. Arizona, 11/20/00

Two players had double-doubles: Brianna Turner (14p/11r) and Taya Reimer (14p/10r) vs. DePaul, 3/22/15

Three players had double-doubles: Jewell Loyd (41p/12r), Madison Cable (20p/11r) and Taya Reimer (15p/11r) at DePaul, 12/10/14

15 points and 15 rebounds: Brianna Turner (29/18) at North Carolina, 1/15/15

20 points and 10 rebounds: Brianna Turner (25/12) vs. Duke, 1/26/17

20 points and 20 rebounds: Natalie Achonwa (20/20) vs. South Florida, 3/10/13 (@ Hartford, Conn.)

TRIPLE-DOUBLES (only six in school history)

Lindsay Allen (11p/11r/12a) at Chattanooga, 12/27/16

Marina Mabrey (18p/10a/12s) at Valparaiso, 11/23/15

Skylar Diggins (17p/10r/10a) at DePaul, 2/24/13

Skylar Diggins (22p/10r/11a) vs. Maryland, 3/27/12 (@ Raleigh, N.C.)

Sara Liebscher (17p/12r/10a) vs. Detroit, 2/15/90

Mary Gavin (11p/14a/10s) vs. Marquette, 1/31/87

ASSISTS

Player had 10 assists: Lindsay Allen (10) vs. Virginia, 1/29/17

Player had 10 assists/consecutive games: Lindsay Allen (11 at North Carolina, 1/22/17; 12 vs. Duke, 1/26/17; 10 vs. Virginia, 1/29/17)

Player had 15 assists: Mary Gavin (17) at Marquette, 2/28/87

ND had 30 assists: 30 vs. Central Michigan, 12/22/13

ND had fewer than 10 assists: 9 vs. Florida State, 1/2/15

ND had fewer than 5 assists: 3 vs. Villanova, 3/8/09 (@ Hartford, Conn.)

BLOCKED SHOTS

Player blocked 5 shots: Brianna Turner (5) vs. Florida State, 2/26/17

Player blocked 6 shots: see 7 blocks

Player blocked 7 shots: Brianna Turner (7) vs. Boston College, 2/23/17

Player blocked 10 shots: Amanda Barksdale (11) vs. Boston College, 2/10/02

ND blocked 10 shots: 10 vs. Syracuse, 1/21/16

ND blocked 15 shots: 16 vs. Boston College, 2/10/02

ND blocked 0 shots: vs. Duke, 2/23/14

STEALS

Player had 5 steals: Jackie Young (6) vs. Valparaiso, 12/4/16

Player had 10 steals: Marina Mabrey (12) at Valparaiso, 11/23/15

ND had 20 steals: 21 vs. Saint Francis (Pa.), 12/31/12

TURNOVERS

ND committed 25 or more: 28 vs. Georgetown, 1/15/13

ND committed 25 or more and won: see 25 or more

ND committed 30 or more: 30 at West Virginia, 2/22/11

ND committed 10 or fewer: 10 vs. Florida State, 2/26/17

ND committed 10 or fewer/consecutive games: 7 at Saint Joseph's (Pa.), 12/21/14; 7 vs. Oregon State, 12/28/15

ND committed 5 or fewer: 3 vs. Louisville, 2/6/17

MISCELLANEOUS

Led ND in points/rebounds/assists: Jewell Loyd (27p/8r/6a) vs. Maryland, 12/3/14 (@ Fort Wayne, Ind.)

Hit "final minute" game-winning shot: Kathryn Westbeld (FT:0:26.2, 2nd) vs. Ohio State, 12/2/15

Four-point play: Madison Cable (9:52, 2nd half) vs. Wake Forest, 2/1/15

Made shot from midcourt or beyond: Lindsay Allen (50 feet at 0:00, 1st half) vs. Florida State, 1/2/15

Played every minute: Lindsay Allen (40) vs. Virginia, 1/29/17

Played more than 40 minutes: Jewell Loyd (42) and Michaela Mabrey (41) at DePaul, 12/10/14

ND rallied from 10-point deficit to win: trailed at Syracuse, 10-23 (4:38 - 1st); won 85-80, 2/19/17

ND rallied from 15-point deficit to win: trailed vs. Syracuse, 7-22 (12:45 - 1st); won 79-68, 2/26/13

ND scored 20 straight points: 22-0 run vs. Boston College, 2/23/17

ND scored 25 straight points: 26-0 run vs. Valparaiso, 12/4/16

ND scored 30 straight points: 36-0 run vs. Southeast Missouri State, 1/2/11

OVERTIME

ND played an OT game: vs. UCLA (W, 92-84, ot), 11/28/15 (@ Freeport, Bahamas)

ND played multiple overtimes: vs. Connecticut (W, 96-87, 3ot), 3/4/13

ND won an OT game: see played an OT game

ND won an OT game at home: vs. Connecticut (W, 96-87, 3ot), 3/4/13

ND won an OT game on the road: at DePaul (W, 94-93, ot), 12/10/14

ND lost an OT game: vs. UCLA (L, 86-83, 2ot), 11/18/10

RANKINGS

Played the No. 1 team in the AP poll: lost vs. Connecticut (72-61), 12/7/16

Played the No. 1 team in the WBCA/USA Today poll: lost at Connecticut (91-81), 12/5/15

Defeated top-10 opponent: vs. #8/11 Florida State (79-61), 2/26/17

Defeated top-10 opponent at home: vs. #8/11 Florida State (79-61), 2/26/17

Defeated top-10 opponent on the road: see defeated top-10 opponent

Defeated top-10 opponent by double digits: vs. #8/11 Florida State (79-61), 2/26/17

The Last Time An Opponent...

SCORING

Player scored 25 points: see 30 points
Player scored 30 points: Asia Durr (31), Louisville, 2/6/17
Player scored 35 points: Heather Butler (37), UT Martin, 3/24/13 (@ Iowa City, Iowa)
Two players scored 20 points: Nelly Perry (24) and Kobi Thornton (20), at Clemson, 2/16/17
Three players scored 20 points: Angela Simpson (37), Bridgette Williams (24) and Stephanie Shaw (22), Northwestern State, 3/24/95 (@ Amarillo, Texas)
Two players scored 25 points: Brittney Griner (32) and Odyssey Sims (25) at Baylor, 11/20/11
None in double figures: at Georgia Tech, 1/2/17 (Zaire O'Neil had nine points)
One in double figures: Mariella Fasoula (14), Boston College, 2/23/27
Five in double figures: Erica McCall (27), Karlie Samuelson (20), Kaylee Johnson (17), Lili Thompson (11) and Marta Sniezek (11) vs. Stanford, 3/25/16 (@ Lexington, Ky.)
Six in double figures: Jannon Roland (21), Danielle McCulley (14), Jennifer Jacoby (12), Stacey Lovelace (12), Nicole Erickson (11) and Shannon Lindsey (11), Purdue, 11/30/94
Scored 50 points/half: 50 (1st half), vs. Stanford, 3/25/16 (@ Lexington, Ky.)
Scored 55 points/half: see 60 points/half
Scored 60 points/half: 63 (2nd half), Northwestern State, 3/24/95 (@ Amarillo, Texas)
Scored 100 points/game: 106, Connecticut, 12/8/98
Scored 100 points/non-conference game: 103, Northwestern State, 3/24/95 (@ Amarillo, Texas)
Scored fewer than 15 points/half: 14 (2nd half), Boston College, 2/23/27
Scored fewer than 20 points/half: 17 (1st half), at Georgia Tech, 1/2/17
Scored fewer than 40 points/game: 38, at Georgia Tech, 1/2/17

FIELD-GOAL SHOOTING

Shot 50 percent/game: 50.0 (28-56), at Syracuse, 2/19/17
Shot 55 percent/game: 55.9 (33-59), vs. Stanford, 3/25/16 (@ Lexington, Ky.)
Shot 60 percent/game: 60.0 (30-50), DePaul, 1/22/08
Shot below 20 percent/game: 18.6 (11-59), Holy Cross, 11/23/14
Shot below 25 percent/game: 24.1 (14-58), at Georgia Tech, 1/2/17
Shot below 30 percent/game: 25.4 (16-63), Boston College, 2/23/27
Shot 50 percent/half: 50.0 (12-24), 2nd half at Syracuse, 2/19/17
Shot 55 percent/half: 55.6 (15-17), 1st half at Boston College, 1/19/17
Shot 60 percent/half: 64.5 (20-31), 1st half vs. Stanford, 3/25/16 (@ Lexington, Ky.)
Shot 65 percent/half: 68.2 (15-22), 2nd half by Texas A&M, 4/5/11 (@ Indianapolis, Ind.)
Shot 70 percent/half: 70.0 (14-20), 2nd half by New Hampshire, 11/12/10
Shot 50 percent/both halves: 50.0 (16-32) and 50.0 (12-24) at Syracuse, 2/19/17
Shot below 20 percent/half: 9.4 (3-32) 2nd half vs. Boston College, 2/23/27
Shot below 25 percent/half: see under 20 for a half
Shot below 30 percent/half: see under 20 for a half
Shot below 30 percent/both halves: 21.9 (7-32) and 26.9 (7-26) at Georgia Tech, 1/2/17

THREE-POINT SHOOTING

Player made 5 three-pointers: see 6 three-pointers
Player made 6 three-pointers: Gabby Cooper, at Syracuse, 2/19/17
Player made 7 three-pointers: Angie Bjorklund, Tennessee, 1/5/08
Player attempted 10 three-pointers: Gabby Cooper (10), at Syracuse, 2/19/17
Made 10 three-pointers: 12, vs. Wake Forest, 1/5/17
Did not make a three-pointer: Duke, 2/16/15
Shot 50 percent 3FG (min. 5 att.): 55.6 (10-18), Wake Forest, 1/5/17
Shot 60 percent 3FG (min. 5 att.): 60.0 (6-10), Tennessee, 1/19/15

FREE-THROW SHOOTING

Player made 10 free-throws: Brianna Kiesel (10), Pittsburgh, 2/26/15
Player made 15 free-throws: Nok Duany (15) at Georgetown, 2/23/02
Player attempted 15 free-throws: Brittany Hrynko (16) at DePaul, 12/10/14
Player made 10 for 10 or better: Allisha Gray (10-10) at North Carolina, 1/15/15
Shot 90 percent (min. 10 att.): 93.3 (14-15), at NC State, 12/29/16
Shot below 50 percent (min. 10 att.): 45.0 (9-12) at Georgia Tech, 1/2/17
Made 30 free-throws: 32 (attempted 37), Illinois, 11/24/98
Made fewer than five FTs: 4 (attempted 8) at North Carolina, 1/22/17
Attempted 40 free-throws: 45 (made 28), at South Florida, 1/13/07
Attempted fewer than five FTs: 1 (made 1) vs. Valparaiso, 12/4/16

REBOUNDS

Player had 15 rebounds: Jessica Lindstrom (16), vs. Green Bay, 11/17/16
Player had 20 rebounds: Wendy Scholtens (20) at Vanderbilt, 1/8/89
Two players had double-figure rebounds: Oderah Chidom (11) and Azurá Stevens (10) vs. Duke, 3/4/16 (@ Greensboro, N.C.)
Three players had double-figure rebounds: Aurora Adams (16), Brenda McCunn (11) and Paula Langseth (10), Hawaii, 3/22/81 (@ Anchorage, Alaska)
Had 50 rebounds: 55, Syracuse, 1/21/16
Out-rebounded ND by 10 or more: 13, at Toledo, 12/18/16 (UT 40, ND 27)

DOUBLE-DOUBLES

Points & rebounds: Regan Magarity (13/10) at Virginia Tech, 2/2/17
Points & assists: Alexis Peterson (19/14) at Syracuse, 2/19/17
Points & steals: Alexis Jones (16/10) at Duke, 2/2/14
Two players had double-doubles: Nina Davis (26/13) and Sune Agbuke (12/10), Baylor, 3/29/15 (@ Oklahoma City, Okla.)
Three players had double-doubles: Mary Raese (24p/10r), Mary Westerwelle (11p/10r) and Ne-tra McGrew (10p/10a), Idaho, 3/21/86 (@ Amarillo, Texas)
15 points and 15 rebounds: See 15/15
20 points and 10 rebounds: Mariella Fasoula (20/14) at Boston Tech, 1/19/17
20 points and 20 rebounds: Wendy Scholtens (29/20) at Vanderbilt, 1/8/89

TRIPLE-DOUBLES

Points, rebounds, assists: Liad Suez-Karni (14p/10r/10a), Villanova, 2/7/06
Points, rebounds, steals: Diana Vines (23p/11r/12s) at DePaul, 1/24/89

ASSISTS

Player had 10 assists: Alexis Peterson (14) at Syracuse, 2/19/17
Player had 15 assists: Veronica Pettry (16) at Loyola-Chicago, 2/18/89
Had 25 assists: 25, Connecticut, 4/8/14 (@ Nashville, Tenn.)
Had 30 assists: 30 at Loyola-Chicago, 2/18/89
Had fewer than 10 assists: 8, Boston College, 2/23/17
Had 5 or fewer assists: 5, at Georgia Tech, 1/2/17

BLOCKED SHOTS

Player blocked 5 shots: Jassany Williams (9) at Miami, 1/8/15
Blocked 10 shots: 10 at Miami, 1/8/15
Blocked 15 shots: 16 at Connecticut, 1/27/07
Blocked 0 shots: at Boston College, 1/19/17

STEALS

Player had 5 steals: J'Kyra Brown, Virginia, 1/29/17
Player had 6 steals: see player had seven steals
Player had 7 steals: Kala Green, North Carolina A&T, 3/19/16
Player had 10 steals: Alexis Jones at Duke, 2/2/14
Had 15 steals: 16 at Duke, 2/2/14
Had 20 steals: 24, Georgetown, 1/29/00

TURNOVERS

Player committed 10 turnovers: Samantha Logic (11) at Iowa, 3/26/13
Committed 20 turnovers or more and won: 24, Connecticut, 12/6/14
Committed 25 turnovers or more: see 30 turnovers
Committed 30 turnovers or more: 31 vs. Valparaiso, 12/4/16
Committed 35 turnovers or more: 35, Connecticut, 3/4/13
Committed 40 turnovers or more: 46, Akron, 11/11/11
Committed 5 turnovers or fewer: 5 at Villanova, 1/25/03
Committed 10 turnovers or fewer: 10, at Syracuse, 2/19/17

MISCELLANEOUS

Led team in points/rebounds/assists: Brittany Brown (16p/6r/3a), vs. Florida State, 2/26/17
Four-point play: Tori Jankoska (2:44, 1st quarter) at Michigan State, 12/20/16
Hit "final minute" game-winning shot: Jamie Nared (0:11), Tennessee, 1/16/17
Played every minute: Alexis Peterson (40) and Brittney Sykes (40), at Syracuse, 2/19/17
Played more than 40 minutes: Monique Billings (42) and Nirra Fields (41), UCLA, 11/28/15 (@ Freeport, Bahamas)
Rallied from 10-point deficit to win: Tennessee, 1/16/17 (ND led by 15 in the second quarter and 62-52 in the fourth quarter, Tennessee won, 71-69)
Led ND by 10 or more at halftime: 11, vs. Stanford, 3/25/16 (@ Lexington, Ky.)
Led ND by 15 or more at halftime: 20 at Miami (40-20), 1/8/15
Led ND by 25 or more points: 25 by Baylor (75-50 at 4:56 of 2nd half), 4/3/12 (@ Denver, Colo.)

Scoring Margins - The Last Time...

ND won by 30-plus points: 37 — at ND 82, Boston College 45, 2/23/17
ND won by 30-plus points at home: 37 — at ND 82, Boston College 45, 2/23/17
ND won by 30-plus points on the road: 34 — ND 86, at Wake Forest 52, 2/18/15
ND won by 30-plus points at a neutral site: 40 — ND 91, UL-Lafayette 51, 11/22/16 (@ Houston, Texas)
ND won by 40-plus points: see 60 points
ND won by 50-plus points: see 60 points
ND won by 60-plus points: 60 — at ND 114, Valparaiso 54, 12/4/16
ND won by 70-plus points: 75 — at ND 104, Holy Cross 29, 11/23/14

ND lost by 10-19 points: 11 — Connecticut 72, at ND 61, 12/7/16
ND lost by 10-19 at home: 11 — Connecticut 72, at ND 61, 12/7/16
ND lost by 10-19 points on the road: 10 — at Connecticut 91, ND 81, 12/5/15
ND lost by 10-19 points at a neutral site: 10 — Connecticut 63, ND 53, 4/7/15 (@ Tampa, Fla.)
ND lost by 20-29 points: 21 — Connecticut 79, ND 58, 4/8/14 (@ Nashville, Tenn.)
ND lost by 20-29 points at home: 25 — Connecticut 76, at ND 51, 3/1/10
ND lost by 20-29 points on the road: 21 — at Connecticut 78, ND 57, 2/19/11
ND lost by 30-plus points: 39 — at Tennessee 89, ND 50, 3/17/02

2016-17 Notre Dame Women's Basketball Game Notes

Game 1: #1/2 Notre Dame 107, Central Mich. 47

Nov. 11, 2016 • Purcell Pavilion at the Joyce Center

Central Michigan 47 • 0-1

#	Player	Total		3-Ptr		Rebounds		PF	TP	A	TO	Blk	Stl	Min
		FG-FGA	FG-FGA	FT-FTA	Off	Def	Tot							
02	Tinara MOORE	f	5-10	0-0	0-0	0	1	2	10	3	1	2	3	32
20	Jewel COTTON	f	2-8	0-0	3-4	2	1	3	4	7	1	1	0	20
03	Presley HUDSON	g	2-9	0-6	0-0	0	2	2	4	4	4	5	0	29
10	Cassie BREEN	g	2-13	2-10	2-2	0	2	2	5	8	0	2	0	24
14	Amani CORLEY	g	0-3	0-1	1-4	0	2	2	0	1	3	4	0	17
00	Jasmine HARRIS	g	0-4	0-4	0-0	1	1	2	1	0	1	2	0	9
05	Aleah SWARY	g	5-11	5-10	0-0	1	2	3	1	15	0	1	0	22
13	Reyna FROST	g	1-3	0-0	0-0	6	5	11	2	2	0	2	0	34
23	Aaliah HILL	g	0-0	0-0	0-2	2	2	4	0	0	0	0	0	11
33	Gabrielle BIRD	g	0-2	0-2	0-0	0	0	0	1	0	0	1	0	2
	Team					2	1	3				1		
	Totals		17-63	7-33	6-12	14	19	33	20	47	12	20	1	7

1st FG %: 3-13 23.1% 2nd: 5-20 25.0% 3rd: 3-13 23.1% 4th: 6-17 35.3% Game: 17-63 27.0% Deadball Rebounds: 3

3FG %: 2-9 22.2% 0-7 0.0% 2-5 40.0% 2-11 18.2% 7-33 21.2% 0-2 0.0%

FT %: 1-6 16.7% 1-2 50.0% 0-0 0.0% 4-4 100.0%

Notre Dame 107 • 1-0

#	Player	Total		3-Ptr		Rebounds		PF	TP	A	TO	Blk	Stl	Min
		FG-FGA	FG-FGA	FT-FTA	Off	Def	Tot							
11	Brianna Turner	f	5-8	0-0	2-4	2	1	3	1	12	1	2	0	20
33	Kathryn Westbeld	f	3-4	0-1	0-0	0	4	4	2	6	1	1	0	15
14	Mychal Johnson	g	2-4	1-2	2-2	0	2	2	3	7	4	0	1	27
15	Lindsay Allen	g	6-8	1-2	0-0	0	5	5	0	13	8	0	0	19
24	Arike Ogunbowale	g	12-13	5-5	1-1	1	2	3	1	30	2	1	0	23
03	Marina Mabrey	g	4-8	3-7	6-7	1	2	3	2	17	5	2	1	26
20	Ali Patberg	g	0-0	0-0	0-0	0	3	3	1	0	3	0	0	14
21	Kristina Nelson	g	4-10	0-0	0-0	4	5	9	2	8	2	1	2	20
22	Erin Boley	g	2-6	2-5	2-2	1	1	2	2	8	3	1	0	25
35	Diamond Thompson	g	2-4	0-0	2-5	0	2	2	4	6	0	3	0	11
	Team					1	8	9						
	Totals		40-65	12-22	15-21	10	35	45	18	107	29	11	3	13

1st FG %: 13-17 76.5% 2nd: 9-14 64.3% 3rd: 10-19 52.6% 4th: 8-15 53.3% Game: 40-65 61.5% Deadball Rebounds: 2

3FG %: 4-9 44.4% 3-5 60.0% 4-5 80.0% 4-7 57.1% 12-22 54.5% 0-1 0.0%

FT %: 5-7 71.4% 0-2 0.0% 4-5 80.0% 6-7 85.7%

Officials: Mark Berger, Erika Herriman-Camarota, Thurman leggs Jr.
 Technical fouls: Central Michigan-None. Notre Dame-None.
 Attendance: 8454
 Preseason WNIT First Round

Score by periods	1st	2nd	3rd	4th	Total
Central Michigan	9	11	8	19	47
Notre Dame	35	21	25	26	107

Points	In	Off	2nd	Fast	Bench
CMU	16	10	7	2	17
ND	46	31	11	8	39

Last FG - CMU 4th-04:03, ND 4th-00:28.
 Largest lead - CMU None, ND by 60 4th-00:28.
 CMU led for 00:00. ND led for 39:50. Game was tied for 00:10.
 Score tied - 0 times.
 Lead changed - 0 times.

Game 3: #1 Notre Dame 71, Green Bay 67

Nov. 17, 2016 • Purcell Pavilion at the Joyce Center

Green Bay 67 • 2-1

#	Player	Total		3-Ptr		Rebounds		PF	TP	A	TO	Blk	Stl	Min
		FG-FGA	FG-FGA	FT-FTA	Off	Def	Tot							
10	Mehryn KRAKER	f	5-11	3-7	1-2	1	1	2	5	14	4	6	1	38
21	Jessica LINDSTROM	f	8-13	4-7	0-0	2	14	16	2	20	1	4	1	39
03	Lexi WEITZER	c	2-3	0-0	0-0	0	2	2	3	4	0	2	1	15
05	Laken JAMES	g	0-2	0-1	0-0	0	0	0	2	0	3	1	0	13
24	Allie LeCLAIRE	g	2-9	1-3	2-2	3	1	4	3	7	6	4	0	40-
01	Jen WELLNITZ	g	3-5	1-1	2-2	0	1	1	4	9	4	4	0	23
03	Frankie WURTZ	g	1-2	1-2	0-0	1	0	1	0	3	0	0	0	4
52	Madison WOLF	g	1-4	1-1	0-0	0	2	2	3	2	0	2	0	11
55	Sam TERRY	g	3-7	1-3	0-0	2	2	4	2	7	0	0	1	17
	Team					2	0	2						
	Totals		25-56	12-25	5-6	11	23	34	23	67	20	22	6	7

1st FG %: 3-13 23.1% 2nd: 8-12 66.7% 3rd: 5-17 29.4% 4th: 9-14 64.3% Game: 25-56 44.6% Deadball Rebounds: 0

3FG %: 0-3 0.0% 5-6 83.3% 1-2 50.0% 6-9 66.7% 12-23 52.2% 0-0 0.0%

FT %: 2-2 100.0%

Notre Dame 71 • 3-0

#	Player	Total		3-Ptr		Rebounds		PF	TP	A	TO	Blk	Stl	Min
		FG-FGA	FG-FGA	FT-FTA	Off	Def	Tot							
11	Brianna Turner	f	5-10	0-0	4-6	3	1	4	2	14	3	1	2	30
33	Kathryn Westbeld	f	4-6	0-1	2-4	3	5	8	2	10	1	0	0	26
03	Marina Mabrey	g	4-11	1-5	4-4	3	1	4	0	13	3	2	1	21
15	Lindsay Allen	g	1-6	0-0	6-8	0	5	5	0	8	4	0	3	40
24	Arike Ogunbowale	g	7-16	2-4	2-2	1	1	2	2	18	0	2	0	34
05	Jackie Young	g	1-4	1-1	0-0	4	3	7	1	3	1	1	0	15
14	Mychal Johnson	g	1-2	1-1	2-2	0	0	1	3	5	0	0	0	20
21	Kristina Nelson	g	0-5	0-0	0-0	0	1	1	2	0	0	2	1	9
22	Erin Boley	g	0-4	0-1	0-0	1	2	3	0	0	0	0	1	5
	Team					5	2	7						
	Totals		23-64	5-13	20-26	20	21	41	12	71	16	13	4	11

1st FG %: 4-18 22.2% 2nd: 9-16 56.3% 3rd: 7-21 33.3% 4th: 3-9 33.3% Game: 23-64 35.9% Deadball Rebounds: 4

3FG %: 1-4 25.0% 4-4 100.0% 0-3 0.0% 5-13 38.5% 12-25 48.0% 0-0 0.0%

FT %: 5-6 83.3%

Score by periods	1st	2nd	3rd	4th	Total
Green Bay	8	22	13	24	67
Notre Dame	14	27	14	16	71

Points	In	Off	2nd	Fast	Bench
GB	24	5	5	2	22
ND	28	18	12	6	8

Last FG - GB 4th-00:03, ND 4th-02:32.
 Largest lead - GB None, ND by 17 3rd-05:56.
 GB led for 00:00. ND led for 39:48. Game was tied for 00:12.
 Score tied - 0 times.
 Lead changed - 0 times.

Game 2: #1/2 Notre Dame 67, Fordham 36

Nov. 14, 2016 • Purcell Pavilion at the Joyce Center

Fordham 36 • 1-1

#	Player	Total		3-Ptr		Rebounds		PF	TP	A	TO	Blk	Stl	Min
		FG-FGA	FG-FGA	FT-FTA	Off	Def	Tot							
05	G'mrice DAVIS	f	4-12	0-0	1-4	4	11	15	4	9	3	3	0	36
02	Lauren HOLDEN	g	1-6	0-3	0-0	2	1	3	3	2	0	2	0	21
22	Danielle BURNS	g	2-8	1-2	3-4	2	2	4	1	8	1	2	0	30
25	Hannah MISSRY	g	1-7	1-7	1-1	0	2	2	1	4	1	1	0	13
35	Kate KRESLINA	g	1-6	0-3	2-2	0	1	1	5	4	0	2	0	26
12	Asnate FOMINA	g	1-9	0-3	3-4	2	1	3	4	5	2	5	0	11
14	Danielle PADOVANO	g	1-1	0-0	0-0	0	0	0	2	2	0	0	0	15
23	Anna KELLY	g	1-3	0-1	0-0	0	0	0	2	2	0	2	0	13
34	Mary GOULDING	g	0-0	0-0	0-0	1	0	1	3	0	0	1	0	8
	Team					0	2	2						
	Totals		12-52	2-19	10-15	11	20	31	25	36	7	18	1	6

1st FG %: 4-12 33.3% 2nd: 2-14 14.3% 3rd: 4-13 30.8% 4th: 2-13 15.4% Game: 12-52 23.1% Deadball Rebounds: 4

3FG %: 1-3 33.3% 0-4 0.0% 1-5 20.0% 0-6 0.0% 2-19 10.5% 0-2 0.0%

FT %: 3-4 75.0% 4-5 80.0% 3-4 75.0% 0-2 0.0%

Notre Dame 67 • 2-0

#	Player	Total		3-Ptr		Rebounds		PF	TP	A	TO	Blk	Stl	Min
		FG-FGA	FG-FGA	FT-FTA	Off	Def	Tot							
11	Brianna Turner	f	5-10	0-0	0-2	2	6	8	1	10	0	3	1	28
33	Kathryn Westbeld	f	3-10	0-0	0-1	4	7	11	0	6	1	2	1	0
03	Marina Mabrey	g	2-9	0-3	3-3	1	1	2	2	7	0	2	0	18
15	Lindsay Allen	g	5-5	0-0	3-4	2	4	6	2	13	5	1	0	27
24	Arike Ogunbowale	g	5-11	0-0	3-3	1	3	4	2	13	0	2	0	25
14	Mychal Johnson	g	1-2	0-1	0-0	0	1	1	3	2	4	1	0	13
20	Ali Patberg	g	0-0	0-0	0-0	0	1	1	2	0	0	0	0	1
21	Kristina Nelson	g												

2016-17 Notre Dame Women's Basketball Game Notes

Game 5: #1 Notre Dame 91, UL-Lafayette 51

Nov. 22, 2016 · Campbell Center & Tudor Fieldhouse · Houston, Texas

UL-Lafayette 51 • 1-1

#	Player	Total		3-Ptr		Rebounds		PF	TP	A	TO	Blk	Stl	Min
		FG-FGA	FT-FTA	FG-FGA	FT-FTA	Off	Def							
01	Burton, Kimberly	0-0	0-0	0-0	1 0 1	1 0	1 0	0	0	0	0	0	0	17
32	Fields, Simone	4-10	0-0	0-0	0 2 2	4 8	0 3	0	1	0	0	0	0	30
02	Thomas, Jasmine	4-12	3-5	4-6	1 2 3	2 15	2 7	1	2	1	2	1	0	31
11	Gordon, Jaylyn	6-23	3-8	1-3	0 1 1	2 16	1 3	0	0	0	0	0	0	38
14	Quinn, Jodi	2-5	0-0	1-2	0 2 2	2 5	1 2	0	4	36				
05	Williams, Malachi	0-3	0-3	0-0	0 0 0	2 0	0 1	0	0	5				
10	Swain, Troi	0-3	0-2	0-2	0 3 3	4 0	2 3	0	0	20				
22	Alexander, Gabby	2-2	0-0	1-2	0 1 1	1 5	0 0	0	0	11				
23	Washington, Taylor	0-1	0-0	0-0	0 0 0	0 0	1 1	0	0	4				
35	Myles, Brittney	1-2	0-0	0-0	0 2 2	2 2	0 0	0	0	9				
Team						2 3 5								
Totals		19-61	6-18	7-15	4 16 20	20 51	8 20	1	7	201				

1st - FG %: 6-18 33.3% 2nd: 2-4 50.0% 3rd: 6-14 42.9% 4th: 5-15 33.3% Game: 19-61 31.1% Deadball Rebounds 2
 3FG %: 1-4 25.0% 0-3 0.0% 3-6 50.0% 2-5 40.0% 6-18 33.3% 6-11 54.5%
 FT %: 2-3 66.7% 1-5 20.0% 3-4 75.0% 1-3 33.3% 7-15 46.7%

Notre Dame 91 • 5-0

#	Player	Total		3-Ptr		Rebounds		PF	TP	A	TO	Blk	Stl	Min
		FG-FGA	FT-FTA	FG-FGA	FT-FTA	Off	Def							
11	Brianna Turner	8-13	0-0	0-2	3 9 12	1 16	1 2	1	0	30				
33	Kathryn Westbeld	5-6	0-0	0-0	2 5 7	1 10	2 1	2	2	24				
03	Marina Mabrey	10-15	4-7	3-3	2 1 3	2 27	3 2	0	3	25				
15	Lindsay Allen	1-1	0-0	0-0	1 5 6	3 2	9 3	0	1	25				
24	Arike Ogunbowale	4-12	0-3	1-4	1 3 4	3 9	2 2	0	2	19				
04	Jackie Young	5-8	1-1	2-4	1 5 6	1 13	4 2	1	0	21				
14	Mychal Johnson	1-1	0-0	0-0	0 4 4	0 2	1 2	1	3	21				
21	Kristina Nelson	2-3	0-0	1-2	2 3 5	5 5	2 6	3	1	13				
22	Erin Boley	3-9	0-5	1-2	2 6 8	0 7	1 1	0	0	17				
35	Diamond Thompson	0-0	0-0	0-0	0 0 0	0 0	0 0	0	0	3				
Team						2 3 5								
Totals		39-68	5-16	8-16	16 44 60	16 91	25 21	8	12	198				

1st - FG %: 8-15 53.3% 2nd: 11-17 64.7% 3rd: 11-18 61.1% 4th: 9-18 50.0% Game: 39-68 57.4% Deadball Rebounds 5
 3FG %: 2-4 50.0% 1-3 33.3% 3-4 75.0% 4-8 50.0% 6-16 37.5%
 FT %: 1-2 50.0% 0-2 0.0% 3-4 75.0% 4-8 50.0%

Officials: Bruce Morris, Jules Gallien, Erika Herriman-Camarota
 Technical fouls: UL-Lafayette-None. Notre Dame-None.
 Attendance: 767
 Neutral site Homecoming game for Brianna Turner (Pearland, Texas/Manvel HS)
 Game moved from Campbell Center to Tudor Fieldhouse due to power outage
 2:28 delay

Score by periods	1st	2nd	3rd	4th	Total
UL-Lafayette	15	5	18	13	51
Notre Dame	19	23	25	24	91

Game 6: #1 Notre Dame 92, TCU 59

Nov. 26, 2016 · Purcell Pavilion at the Joyce Center

TCU 59 • 4-1

#	Player	Total		3-Ptr		Rebounds		PF	TP	A	TO	Blk	Stl	Min
		FG-FGA	FT-FTA	FG-FGA	FT-FTA	Off	Def							
22	Jordan Moore	3-6	0-0	1-2	1 6 7	3 7	0 0	2	2	19				
04	Amber Ramirez	3-6	1-1	2-2	0 0 0	3 9	2 1	0	0	28				
15	Jada Butts	1-6	1-3	6-6	0 2 2	2 9	3 3	1	0	31				
23	AJ Alix	6-13	3-5	1-2	1 1 2	1 16	5 2	0	0	32				
25	Kianna Ray	4-6	0-0	0-0	0 0 0	3 8	4 3	0	1	27				
00	Amy Okonkwo	2-3	1-1	1-2	0 4 4	2 6	0 4	0	1	16				
01	Toree Thompson	0-2	0-0	0-0	0 1 1	2 0	1 0	1	0	14				
03	Mikayla Christian	0-1	0-0	0-0	0 0 0	1 0	0 1	0	0	7				
10	Danielle Rainey	0-1	0-0	0-0	0 1 1	0 0	0 0	0	0	3				
21	Sydney Coleman	0-0	0-0	0-0	0 2 2	1 0	0 0	0	0	3				
31	Ella Helleseus	1-1	0-0	0-0	0 0 0	0 0	2 0	1	0	5				
33	Adeola Akomolafe	1-2	0-0	0-0	0 0 0	4 2	0 1	0	0	10				
55	Carol Willie	0-1	0-0	0-0	0 0 0	0 0	0 0	2	1	5				
Team						1 1 2								
Totals		21-48	6-11	11-14	3 18 21	22 59	14 17	5	6	200				

1st - FG %: 8-13 61.5% 2nd: 5-11 45.5% 3rd: 6-14 42.9% 4th: 2-10 20.0% Game: 21-48 43.8% Deadball Rebounds 2,1
 3FG %: 2-2 100.0% 2-3 66.7% 1-4 25.0% 1-2 50.0% 6-11 54.5%
 FT %: 4-4 100.0% 0-0 0.0% 3-4 75.0% 4-6 66.7% 11-14 78.6%

Notre Dame 92 • 6-0

#	Player	Total		3-Ptr		Rebounds		PF	TP	A	TO	Blk	Stl	Min
		FG-FGA	FT-FTA	FG-FGA	FT-FTA	Off	Def							
11	Brianna Turner	7-10	0-0	4-5	2 1 3	2 18	1 1	1	1	15				
33	Kathryn Westbeld	5-7	0-1	2-2	3 4 7	3 12	1 1	2	4	24				
03	Marina Mabrey	6-13	3-7	2-2	3 2 5	2 17	2 1	0	0	28				
15	Lindsay Allen	1-3	0-0	0-0	2 2 4	1 2	12 2	0	3	32				
24	Arike Ogunbowale	6-17	5-6	2-2	4 3 7	0 19	2 1	0	0	29				
05	Jackie Young	5-11	0-2	2-2	2 3 5	4 12	3 3	1	0	25				
14	Mychal Johnson	0-0	0-0	0-0	0 1 1	1 0	0 0	1	0	17				
21	Kristina Nelson	0-4	0-0	2-2	1 1 2	3 2	1 1	1	1	15				
22	Erin Boley	3-4	3-4	1-2	0 3 3	0 10	0 0	0	0	11				
35	Diamond Thompson	0-2	0-0	0-0	0 0 0	0 0	0 0	0	0	4				
Team						3 5 8								
Totals		33-71	11-20	15-17	20 25 45	16 92	23 11	6	9	200				

1st - FG %: 7-16 43.8% 2nd: 6-17 35.3% 3rd: 11-20 55.0% 4th: 9-18 50.0% Game: 33-71 46.5% Deadball Rebounds 1
 3FG %: 4-8 50.0% 1-3 33.3% 2-4 50.0% 4-5 80.0% 11-20 55.0%
 FT %: 4-4 100.0% 2-2 100.0% 5-6 83.3% 4-5 80.0% 15-17 88.2%

Officials: Bryan Entlerne, Eric Brewton, Angel Stanton
 Technical fouls: TCU-None. Notre Dame-None.
 Attendance: 8174

Score by periods	1st	2nd	3rd	4th	Total	Points	In	Off	2nd	Fast	Bench
TCU	22	12	16	9	59	26	11	3	2	10	10
Notre Dame	22	15	29	26	92	36	16	23	4	6	24

Last FG - TCU 4th-03:10, ND 4th-01:58.
 Largest lead - TCU by 2 1st-08:08, ND by 33 4th-01:58.
 TCU led for 00:11, ND led for 37:50. Game was tied for 01:54.
 Score tied - 3 times.
 Lead changed - 2 times.

Game 7: #1 Notre Dame 73, Iowa 58

Nov. 30, 2016 · Carver-Hawkeye Arena · Iowa City, Iowa

Notre Dame 73 • 7-0

#	Player	Total		3-Ptr		Rebounds		PF	TP	A	TO	Blk	Stl	Min
		FG-FGA	FT-FTA	FG-FGA	FT-FTA	Off	Def							
11	Brianna Turner	6-11	0-0	3-5	1 3 4	3 15	1 3	0	1	31				
33	Kathryn Westbeld	4-5	0-0	0-1	1 2 3	4 8	0 2	0	0	23				
03	Marina Mabrey	4-10	1-3	0-0	2 2 4	3 9	2 3	1	5	23				
15	Lindsay Allen	5-13	1-2	0-0	1 5 6	2 11	8 1	1	5	37				
24	Arike Ogunbowale	5-13	1-2	5-6	1 1 2	3 16	1 4	0	1	33				
04	Jackie Young	2-7	0-0	1-1	1 2 3	4 5	0 2	0	1	16				
14	Mychal Johnson	0-1	0-1	0-0	0 2 2	0 0	0 0	0	2	17				
21	Kristina Nelson	2-3	0-0	0-0	1 2 3	2 4	0 0	0	0	13				
22	Erin Boley	2-4	1-3	0-0	0 4 4	1 5	0 0	0	0	7				
Team						3 0 3								
Totals		30-67	4-11	9-13	11 23 34	22 73	12 15	2	15	200				

1st - FG %: 10-19 52.6% 2nd: 7-19 36.8% 3rd: 6-15 40.0% 4th: 7-14 50.0% Game: 30-67 44.8% Deadball Rebounds 0
 3FG %: 1-2 50.0% 3-7 42.9% 0-2 0.0% 0-0 0.0% 4-11 36.4%
 FT %: 2-2 100.0% 1-4 25.0% 4-5 80.0% 2-2 100.0% 9-13 69.2%

Iowa 58 • 5-3

#	Player	Total		3-Ptr		Rebounds		PF	TP	A	TO	Blk	Stl	Min
		FG-FGA	FT-FTA	FG-FGA	FT-FTA	Off	Def							
10	Megan Gustafson	7-9	0-0	2-4	4 7 11	0 16	1 3	1	1	29				
02	Ally Disterhoft	7-12	3-5	1-2	0 3 3	3 18	5 3	0	1	33				
11	Tania Davis	2-8	0-3	1-2	2 4 6	0 5	2 3	0	1	35				
22	Kathleen Doyle	3-7	0-3	0-2	0 2 2	2 6	3 4	0	1	26				
35	Bre Cera	0-2	0-1	1-2	0 3									

2016-17 Notre Dame Women's Basketball Game Notes

Game 9: #1 UConn, 72, #2 Notre Dame 61

Dec. 7, 2016 · Purcell Pavilion at the Joyce Center

UConn 72 • 8-0															
##	Player	Total			Rebounds			PF	TP	A	TO	Blk	Stl	Min	
		FG-FGA	3-Ptr	FT-FTA	Off	Def	Tot								
14	Gabby WILLIAMS	f	7-17	0-1	5-6	4	8	12	1	19	6	2	2	5	40
24	Napheesa COLLIER	f	7-9	0-0	6-6	1	4	5	3	20	0	1	0	1	29
11	Kia NURSE	g	2-6	0-2	4-4	0	0	0	2	8	4	1	0	1	40
12	Saniya CHONG	g	1-3	0-1	1-1	3	0	3	1	3	2	2	0	0	19
33	Katie Lou SAMUELSON	g	7-16	1-4	3-3	0	3	3	3	18	2	2	0	1	40
05	Crystal DANGERFIELD	g	2-4	0-1	0-0	0	2	2	3	4	2	5	0	1	24
51	Natalie BUTLER	g	0-1	0-0	0-0	1	3	4	2	0	2	3	0	0	8
Team						2	4	6							
Totals			26-56	1-9	19-20	11	24	35	15	72	18	16	2	9	200
1st - FG %:		9-15	60.0%	2nd: 5-8	27.8%	3rd: 7-13	53.8%	4th: 5-10	50.0%	Game:	26-56	46.4%	Deadball		
3FG %:		1-2	50.0%	0-4	0.0%	0-3	0.0%	0-0	0.0%	1-9	11.1%	Rebounds	1		
FT %:		4-4	100.0%	1-1	100.0%	2-2	100.0%	12-13	92.3%	19-20	95.0%				

Notre Dame 61 • 8-1															
##	Player	Total			Rebounds			PF	TP	A	TO	Blk	Stl	Min	
		FG-FGA	3-Ptr	FT-FTA	Off	Def	Tot								
11	Brianna Turner	f	7-14	0-0	2-2	8	4	12	2	16	3	0	2	1	36
33	Kathryn Westbeld	f	4-7	0-1	0-0	2	1	3	3	8	0	7	0	2	23
03	Marina Mabrey	g	1-8	0-4	0-0	1	1	2	3	2	1	1	0	0	18
15	Lindsay Allen	g	5-8	0-1	1-4	0	5	5	3	11	8	1	0	1	40
24	Arike Ogunbowale	g	4-14	0-4	1-2	1	1	2	3	9	1	2	0	1	32
05	Jackie Young	g	3-4	1-1	0-0	1	3	4	4	7	0	2	1	4	30
14	Mychal Johnson	g	1-3	1-2	0-0	0	1	1	0	3	0	1	0	1	12
21	Kristina Nelson	g	1-3	0-0	0-0	0	2	2	1	2	1	1	0	0	7
22	Erin Boley	g	1-2	1-1	0-0	0	0	0	0	3	0	0	0	0	2
Team						0	1	1							
Totals			27-63	3-14	4-8	13	19	32	19	61	14	15	3	10	200
1st - FG %:		7-15	46.7%	2nd: 8-18	44.4%	3rd: 4-12	33.3%	4th: 8-18	44.4%	Game:	27-63	42.9%	Deadball		
3FG %:		0-4	0.0%	2-3	66.7%	0-1	0.0%	1-6	16.7%	3-14	21.4%	Rebounds	3		
FT %:		0-0	0.0%	2-2	100.0%	1-2	50.0%	1-4	25.0%	4-8	50.0%				

Officials: Dee Kantner, Bryan Brunette, Karen Preato
 Technical fouls: UConn-None. Notre Dame-None.
 Attendance: 9149

Score by periods					
	1st	2nd	3rd	4th	Total
UConn	23	11	16	22	72
Notre Dame	14	20	9	18	61

In Paint: UConn 42, Notre Dame 30
 Off T/O: UConn 16, Notre Dame 14
 2nd Chance: UConn 15, Notre Dame 6
 Fast Break: UConn 10, Notre Dame 4
 Bench: UConn 4, Notre Dame 15

Score tied - 2 times.
 Lead changed - 3 times.

Last FG - UConn 4th-03:06, ND 4th-00:11.
 Largest lead - UConn by 16 4th-00:51, ND by 4 2nd-02:24.
 UConn led for 35:03. ND led for 02:46. Game was tied for 02:11.

Game 10: #2 Notre Dame 75, #16 DePaul 61

Dec. 10, 2016 · McGrath-Phillips Arena · Chicago, Illinois

Notre Dame 75 • 9-1															
##	Player	Total			Rebounds			PF	TP	A	TO	Blk	Stl	Min	
		FG-FGA	3-Ptr	FT-FTA	Off	Def	Tot								
11	Brianna Turner	f	4-8	0-0	6-7	3	8	11	2	14	2	4	2	0	26
33	Kathryn Westbeld	f	2-3	0-0	0-0	2	5	7	2	4	2	2	0	0	17
03	Marina Mabrey	g	1-6	0-1	5-6	3	3	6	2	7	4	2	0	2	29
15	Lindsay Allen	g	6-11	0-0	2-3	1	8	9	3	14	3	2	0	1	40-
24	Arike Ogunbowale	g	7-15	1-4	2-4	2	4	6	3	17	1	0	1	2	29
14	Mychal Johnson	g	4-7	2-4	0-0	0	1	1	1	10	1	0	0	1	31
21	Kristina Nelson	g	1-7	0-0	0-0	0	1	1	3	2	0	2	0	0	10
22	Erin Boley	g	2-4	1-3	2-2	1	1	2	2	7	0	2	0	0	18
Team						1	1	2							
Totals			27-61	4-12	17-22	16	32	48	18	75	13	15	3	6	200
1st - FG %:		8-17	47.1%	2nd: 6-21	28.6%	3rd: 6-9	66.7%	4th: 7-14	50.0%	Game:	27-61	44.3%	Deadball		
3FG %:		1-5	20.0%	0-1	0.0%	1-2	50.0%	2-4	50.0%	4-12	33.3%	Rebounds	2		
FT %:		2-2	100.0%	2-5	40.0%	6-7	85.7%	7-8	87.5%	17-22	77.3%				

DePaul 61 • 6-3															
##	Player	Total			Rebounds			PF	TP	A	TO	Blk	Stl	Min	
		FG-FGA	3-Ptr	FT-FTA	Off	Def	Tot								
34	Grant, Jacqui	f	2-9	0-2	0-0	4	2	6	4	4	1	1	0	1	13
01	Millender, Ashton	g	2-8	1-6	0-0	1	0	1	4	5	0	1	0	1	33
10	Coleman, Amarah	g	2-3	0-1	2-2	0	2	2	1	6	1	1	1	0	20
14	January, Jessica	g	8-23	0-4	3-8	2	4	6	4	19	6	4	1	0	37
22	Schulte, Brooke	g	8-11	3-4	0-2	2	4	6	3	19	1	3	0	0	34
05	Prochaska, Lauren	g	1-1	0-0	0-0	1	3	4	0	2	0	1	0	0	11
20	Campbell, Kelly	g	1-6	1-3	3-4	0	1	1	4	6	1	0	0	2	29
21	Stonewall, Chante	g	0-1	0-0	0-0	0	1	1	0	0	0	0	0	0	6
24	Allen, Tanita	g	0-2	0-1	0-0	0	2	2	4	0	1	0	0	0	12
33	McMahon, Claire	g	0-2	0-2	0-0	0	0	0	1	0	1	0	0	0	5
Team						4	2	6							
Totals			24-66	5-23	8-16	14	21	35	25	61	12	11	3	4	200
1st - FG %:		7-15	46.7%	2nd: 3-17	17.6%	3rd: 5-15	33.3%	4th: 9-19	47.4%	Game:	24-66	36.4%	Deadball		
3FG %:		0-3	0.0%	1-8	12.5%	3-6	50.0%	1-6	16.7%	5-23	21.7%	Rebounds	4		
FT %:		1-4	25.0%	5-6	83.3%	2-6	33.3%	0-0	0.0%	8-16	50.0%				

Officials: Joseph Vaszily, Dennis DeMayo, Rachelle Jones
 Technical fouls: Notre Dame-None. DePaul-None.
 Attendance: 3001

Score by periods					
	1st	2nd	3rd	4th	Total
Notre Dame	19	14	19	23	75
DePaul	15	12	15	19	61

In Paint: Notre Dame 42, DePaul 30
 Off T/O: Notre Dame 16, DePaul 14
 2nd Chance: Notre Dame 15, DePaul 6
 Fast Break: Notre Dame 10, DePaul 4
 Bench: Notre Dame 4, DePaul 15

Score tied - 0 times.
 Lead changed - 0 times.

Last FG - Notre Dame 4th-03:06, ND 4th-00:11.
 Largest lead - UConn by 16 4th-00:51, ND by 4 2nd-02:24.
 UConn led for 35:03. ND led for 02:46. Game was tied for 02:11.

Game 11: #2 Notre Dame 85, Toledo 68

Dec. 18, 2016 · Savage Arena · Toledo, Ohio

Notre Dame 85 • 10-1															
##	Player	Total			Rebounds			PF	TP	A	TO	Blk	Stl	Min	
		FG-FGA	3-Ptr	FT-FTA	Off	Def	Tot								
11	Turner, Brianna	f	11-13	0-0	4-7	2	6	8	1	26	2	3	2	1	30
33	Westbeld, Kathryn	f	2-5	0-0	4-5	5	2	7	3	8	5	2	0	2	27
03	Mabrey, Marina	g	8-12	2-3	1-1	1	5	6	4	19	3	5	2	1	30
15	Allen, Lindsay	g	4-7	0-0	2-3	1	1	2	3	10	8	1	0	4	32
24	Ogunbowale, Arike	g	2-11	0-4	2-4	0	1	1	3	6	2	3	0	3	26
14	Johnson, Mychal	g	1-3	0-0	0-0	0	0	0	3	2	3	1	0	3	29
20	Patberg, Ali	g	0-0	0-0	0-0	0	1	1	0	0	0	0	0	0	3
21	Nelson, Kristina	g	0-2	0-0	2-4	0	0	0	0	2	1	1	0	1	9
22	Boley, Erin	g	4-7	3-5	1-1	0	1	1	1	12	1	1	0	1	14
Team						1	0	1							
Totals			32-60	5-12	16-25	10	17	27	18	85	25	17	4	16	200
1st - FG %:		9-24	37.5%	2nd: 8-14	57.1%	3rd: 8-13	61.5%	4th: 7-9	77.8%	Game:	32-60	53.3%	Deadball		
3FG %:		2-4	50.0%	1-5	20.0%	0-2	0.0%	1-1	100.0%	5-12	41.7%	Rebounds	3,1		
FT %:		5-7	71.4%	1-2	50.0%	4-7	57.1%	6-9	66.7%	16-25	64.0%				

Toledo 68 • 8-2															
##	Player	Total			Rebounds			PF	TP	A	TO	Blk	Stl	Min	
		FG-FGA	3-Ptr	FT-FTA	Off	Def	Tot								
12	MONAKANA, Janice	f	3-9	1-4	2-2	1	3	4	3	9	2	6	0	1	27

2016-17 Notre Dame Women's Basketball Game Notes

Game 13: #2 Notre Dame 79, Chattanooga 58

Dec. 27, 2016 • McKenzie Arena • Chattanooga, Tennessee

Notre Dame 79 • 12-1

#	Player	Total			3-Ptr			Rebounds			PF	TP	A	T	Blk	Stl	Min
		FG	F	A	FG	F	A	Off	Def	Tot							
11	Brianna Turner	f	10	13	0-0	4-8	4	1	5	1	24	1	1	6	0	28	
33	Kathryn Westfeld	f	4-8	0-0	3-4	3	5	8	0	11	4	2	2	0	0	23	
03	Marina Mabrey	g	1-2	0-1	0-0	1	0	1	0	2	2	1	0	1	13		
15	Lindsay Allen	g	5-9	0-0	1-1	1	10	11	0	11	12	4	0	1	35		
24	Arike Ogunbowale	g	5-12	1-1	2-2	0	3	3	1	13	0	0	1	1	29		
05	Jackie Young	g	1-4	0-0	1-2	1	2	3	1	3	1	1	0	0	16		
14	Mychal Johnson	g	0-1	0-1	0-0	0	3	4	0	0	0	1	0	1	23		
20	Ali Patberg	g	0-0	0-0	0-0	0	1	1	0	0	0	0	0	0	3		
21	Kristina Nelson	g	4-5	0-0	0-0	1	2	3	5	8	0	1	0	0	12		
22	Erin Boley	g	2-3	0-1	3-3	1	5	6	0	7	0	2	0	0	16		
35	Diamond Thompson	g	0-0	0-0	0-0	0	0	0	1	0	0	0	0	0	2		
Team						2	0	2									
Totals			32-57	1-4	14-20	14	32	46	13	79	20	13	9	4	200		

1st FG %: 11-18 61.1% 2nd: 7-13 53.8% 3rd: 9-14 64.3% 4th: 5-12 41.7% Game: 32-57 56.1% Deadball Rebounds: 3
 3FG %: 0-1 0.0% 0-0 0.0% 0-1 0.0% 1-2 50.0% 1-4 25.0%
 FT %: 4-4 100.0% 4-8 50.0% 2-2 100.0% 4-6 66.7% 14-20 70.0%

Chattanooga 58 • 5-8

#	Player	Total			3-Ptr			Rebounds			PF	TP	A	T	Blk	Stl	Min
		FG	F	A	FG	F	A	Off	Def	Tot							
03	Jasmine Joyner	f	1-6	0-1	0-0	1	1	2	4	2	2	0	1	1	21		
10	Queen Alford	g	9-17	3-6	3-8	2	5	7	1	24	2	1	0	1	39		
20	Keiana Gilbert	g	0-4	0-0	0-0	0	1	2	0	0	2	1	0	1	20		
25	Chelsey Shumpert	g	3-16	3-10	0-0	0	1	1	3	9	3	3	0	2	36		
33	Lakelyn Bouldin	g	4-8	3-5	0-0	0	1	1	0	11	0	0	0	0	35		
21	Sydney Vanlandingham	g	1-1	0-0	0-0	0	0	0	1	2	0	1	0	0	6		
22	Shelbie Davenport	g	1-2	0-1	0-0	0	1	1	2	2	0	1	0	0	4		
23	Moses Johnson	g	1-1	0-0	0-0	1	0	1	1	2	0	0	1	0	6		
24	Nakeia Burks	g	1-2	0-0	0-0	0	0	0	1	2	0	0	0	0	7		
30	Ansley Chilton	g	0-0	0-0	0-0	0	0	0	1	0	0	0	0	0	3		
35	Aryanna Gilbert	g	1-1	0-0	0-2	1	2	3	1	2	2	1	0	1	19		
41	Ashlyn Wert	g	1-2	0-0	0-0	1	0	1	0	2	0	0	0	0	4		
Team						3	2	5									
Totals			23-60	9-23	3-10	10	14	24	15	58	11	10	2	6	200		

1st FG %: 5-19 26.3% 2nd: 7-14 50.0% 3rd: 7-16 43.8% 4th: 4-11 36.4% Game: 23-60 38.3% Deadball Rebounds: 2
 3FG %: 2-7 28.6% 2-4 50.0% 3-8 37.5% 9-23 39.1% 3-8 37.5%
 FT %: 0-0 0.0% 1-2 50.0% 1-4 25.0% 1-4 25.0%

Officials: Billy Smith, Dawn Marsh, Pualoni Spurlock
 Technical fouls: Notre Dame-None. Chattanooga-None.
 Attendance: 3388

Score by periods	1st	2nd	3rd	4th	Total
Notre Dame	26	18	20	15	79
Chattanooga	12	17	17	12	58

Points In Off 2nd Fast
 ND Paint T/O Chance Break Bench
 UTC 22 20 12 0 12

Score tied - 0 times.
 Lead changed - 0 times.

Last FG - ND 4th-02:40, UTC 4th-04:25.
 Largest lead - ND by 21 3rd-06:23, UTC None.
 ND led for 39:33. UTC led for 00:00. Game was tied for 00:27.

Game 14: NC State 70, #2 Notre Dame 62

Dec. 29, 2016 • Reynolds Coliseum • Raleigh, North Carolina

#2/2 Notre Dame 62 • 12-2 (0-1)

#	Player	Total			3-Ptr			Rebounds			PF	TP	A	T	Blk	Stl	Min
		FG	F	A	FG	F	A	Off	Def	Tot							
03	Marina Mabrey	*	8-14	4-8	2-3	3	2	5	4	22	4	2	1	0	0	33	
11	Brianna Turner	*	3-8	0-0	1-4	0	3	3	5	7	2	2	1	0	0	30	
15	Lindsay Allen	*	5-14	1-1	1-4	0	4	4	3	12	4	3	0	0	40		
24	Arike Ogunbowale	*	3-9	0-1	0-0	2	2	4	2	6	3	2	0	0	22		
33	Kathryn Westfeld	*	4-5	0-0	0-0	2	4	6	2	8	1	0	0	1	26		
05	Jackie Young	*	0-1	0-1	0-0	0	1	1	3	0	0	1	0	0	10		
14	Mychal Johnson	*	1-3	0-1	0-0	0	2	2	1	2	0	2	0	3	19		
21	Kristina Nelson	*	1-3	0-0	0-0	0	1	1	0	2	0	2	0	0	6		
22	Erin Boley	*	1-5	1-3	0-0	1	0	1	1	3	1	1	0	0	14		
Team						5	5	10									
Totals			26-62	6-15	4-11	13	24	37	21	62	15	15	2	4	200		

1st FG %: 6-14 42.9% 2nd: 6-16 37.5% 3rd: 3-14 21.4% 4th: 11-18 61.1% Game: 26-62 41.9% Deadball Rebounds: 3
 3FG %: 1-2 50.0% 0-3 0.0% 0-1 0.0% 5-9 55.6% 6-15 40.0%
 FT %: 0-0 0.0% 3-5 60.0% 0-4 0.0% 1-2 50.0% 4-11 36.4%

NC State 70 • 11-3 (1-0)

#	Player	Total			3-Ptr			Rebounds			PF	TP	A	T	Blk	Stl	Min
		FG	F	A	FG	F	A	Off	Def	Tot							
03	Miah Spencer	*	5-9	2-2	5-5	3	4	7	2	17	6	3	0	1	36		
04	Ashley Williams	*	1-1	0-0	4-4	0	3	3	3	6	3	1	1	1	28		
05	Chelsea Nelson	*	1-2	0-0	4-4	2	2	4	5	6	0	2	0	1	14		
11	Jennifer Mathurin	*	4-10	3-6	0-0	2	8	10	0	11	2	2	1	1	27		
22	Dominique Wilson	*	7-17	3-5	1-2	0	3	3	4	18	1	2	0	2	33		
01	Aislinn Konig	*	1-9	0-5	0-0	0	0	0	0	2	0	0	0	1	18		
15	Lucky Ruddy	*	0-1	0-1	0-0	0	0	0	0	0	2	1	0	0	5		
21	DD Rogers	*	0-1	0-0	0-0	0	3	3	2	0	0	0	0	0	13		
32	Akela Maize	*	3-5	0-0	0-0	1	1	2	5	6	0	2	0	0	9		
44	Nea Nae Cole	*	2-2	0-0	0-0	0	0	0	0	4	0	1	1	0	17		
Team						2	3	5									
Totals			24-57	8-19	14-15	10	27	37	21	70	14	14	3	7	200		

1st FG %: 8-16 50.0% 2nd: 6-15 40.0% 3rd: 6-16 37.5% 4th: 4-10 40.0% Game: 24-57 42.1% Deadball Rebounds: 0
 3FG %: 2-3 66.7% 2-6 33.3% 2-7 28.6% 2-3 66.7% 6-19 42.1%
 FT %: 2-2 100.0% 0-0 0.0% 3-4 75.0% 9-9 100.0% 14-15 93.3%

Officials: Lawson Newton, Rachele Jones, Bruce Morris
 Technical fouls: #2/2 Notre Dame-None. NC State-None.
 Attendance: 3677
 Fouled Out: NCSU: #32 Maize, A. @ 0:54.9 in 3rd quarter
 #5 Nelson, C. @ 0:33.8 in 4th quarter
 ND: #11 Turner, B. @ 2:21 in 4th quarter

Score by periods	1st	2nd	3rd	4th	Total
#2/2 Notre Dame	13	15	6	28	62
NC State	20	14	17	19	70

Points In Off 2nd Fast
 ND Paint T/O Chance Break Bench
 ST 24 16 11 7 12

Score tied - 1 time.
 Lead changed - 0 times.

Last FG - ND 4th-00:20, ST 4th-03:27.
 Largest lead - ND None, ST by 19 3rd-04:42.
 ND led for 00:00. ST led for 38:54. Game was tied for 01:06.

Game 15: #7/2 Notre Dame 55, Georgia Tech 38

Jan. 2, 2017 • McCamish Pavilion • Atlanta, Georgia

Notre Dame 55 • 13-2, 1-1 ACC

#	Player	Total			3-Ptr			Rebounds			PF	TP	A	T	Blk	Stl	Min
		FG	F	A	FG	F	A	Off	Def	Tot							
03	Marina Mabrey	*	3-9	1-4	0-0	0	1	1	1	7	4	1	0	0	21		
11	Brianna Turner	*	4-7	0-0	1-4	3	8	11	2	9	0	1	6	4	27		
15	Lindsay Allen	*	3-6	0-1	1-2	1	6	7	3	7	8	3	0	4	38		
24	Arike Ogunbowale	*	8-18	2-6	0-0	1	3	4	2	18	0	2	0	1	32		
33	Kathryn Westfeld	*	1-3	0-0	0-0	2	1	3	1	2	1	3	0	0	16		
05	Jackie Young	*	0-2	0-0	0-0	0	1	1	3	0	0	0	0	1	23		
14	Mychal Johnson	*	0-1	0-0	2-2	0	1	1	2	2	0	1	0	1	14		
20	Ali Patberg	*	0-0	0-0	0-0	0	0	0	1	0	0	0	0	0	2		
21	Kristina Nelson	*	2-3	0-0	1-2	2	3	5	2	5	1	3	1	0	13		
22	Erin Boley	*	2-8	1-5	0-0	1	0	1	0	5	1	0	0	0	14		
Team						3	3	6									
Totals			23-57	4-16	5-10	13	27	40	17	55	15	16	7	11	200		

1st FG %: 8-14 57.1% 2nd: 8-19 42.1% 3rd: 5-13 38.5% 4th: 2-11 18.2% Game: 23-57 40.4% Deadball Rebounds: 4, 1
 3FG %: 1-4 25.0% 1-5 20.0% 2-5 40.0% 0-2 0.0% 4-16 25.0%
 FT %: 0-0 0.0% 1-2 50.0% 4-6 66.7% 5-10 50.0%

Georgia Tech 38 • 11-3, 0-1 ACC

#	Player	Total			3-Ptr			Rebounds			PF	TP	A	T	Blk	Stl	Min
		FG	F	A	FG	F	A	Off	Def	Tot							
00	Imani Tilford	*	0-9	0-1	3-6	1	3	4	3	2	3	2	1	1	35		
10	Katarina Vuckovic	*	1-6	0-0	0-0	2	4	6	0	2	0	2	1	2	26		
11	Elo Edeferioka	*	2-3	0-0	0-0	2	1	3	2	4	1	1	0	0	21		
24	Chanin Scott	*	2-7	0-0	3-4	1	2	3	1	7	0	2	0	1	31		
05	Antonia Peresson	*	1-6	1-6	0-0	0	1	1	3	1							

Game 17: #7/6 Notre Dame 67, #14 Miami 55

Jan. 8, 2017 · Watsco Center · Coral Gables, Florida

#7/6 Notre Dame 67 • 15-2, 3-1 ACC

##	Player	Total		3-Ptr		Rebounds			PF	TP	A	TO	Blk	Stl	Min
		FG-FGA	FG-FGA	FT-FTA	Off	Def	Tot								
03	Marina Mabrey	* 5-11	2-7	3-4	1	4	5	1	15	4	4	0	4	33	
11	Brianna Turner	* 3-4	0-0	1-2	2	8	10	4	7	2	4	0	1	35	
15	Lindsay Allen	* 3-7	0-1	1-1	0	2	2	2	7	7	1	0	0	29	
24	Arike Ogunbowale	* 5-12	0-3	1-1	0	4	4	1	11	1	4	1	1	19	
33	Kathryn Westfeld	* 6-11	0-1	2-2	3	2	5	1	14	0	1	2	3	31	
05	Jackie Young	* 4-7	1-1	0-0	5	1	6	2	9	1	2	0	0	20	
14	Mychal Johnson	0-0	0-0	0-0	0	1	1	3	0	0	0	0	1	10	
20	Ali Patberg	0-0	0-0	0-0	0	0	0	2	0	1	2	0	0	11	
21	Kristina Nelson	2-3	0-0	0-2	1	1	2	0	4	0	2	0	0	8	
22	Erin Boley	0-1	0-0	0-0	0	1	1	0	0	0	0	0	0	4	
	Team				2	1	3								
	Totals	28-56	3-13	8-14	14	25	39	16	67	16	21	3	10	200	

FG % 1st Half: 13-27 48.1% 2nd half: 15-29 51.7% Game: 28-56 50.0% Deadball Rebounds 4
 3FG % 1st Half: 1-5 20.0% 2nd half: 2-8 25.0% Game: 3-13 23.1%
 FT % 1st Half: 3-6 50.0% 2nd half: 5-8 62.5% Game: 8-14 57.1%

#14/14 Miami 55 • 13-3, 2-2 ACC

##	Player	Total		3-Ptr		Rebounds			PF	TP	A	TO	Blk	Stl	Min
		FG-FGA	FG-FGA	FT-FTA	Off	Def	Tot								
00	Keyanna Harris	* 1-2	0-1	0-0	0	2	2	2	2	3	2	0	1	16	
03	Jessica Thomas	* 6-11	2-5	1-2	1	0	1	3	15	3	2	0	3	33	
20	Keyona Hayes	* 1-6	0-1	0-0	2	1	3	0	2	1	1	0	0	22	
23	Adrienne Motley	* 4-13	2-4	4-4	0	1	1	2	14	0	4	0	3	34	
01	Erykah Davenport	* 1-1	0-0	0-0	1	4	5	1	2	0	3	0	3	12	
10	Laura Cornelius	1-7	0-3	0-0	0	3	3	2	2	6	2	0	1	28	
04	Shaneese Bailey	0-0	0-0	0-0	0	0	0	2	0	2	0	0	0	4	
05	Nigia Greene	2-5	1-4	0-0	0	0	0	0	5	0	0	0	0	15	
12	Sarah Mortensen	0-0	0-0	0-0	0	0	0	0	0	0	0	0	0	1	
21	Emese Hof	4-9	0-0	3-4	2	4	6	3	11	0	1	1	1	26	
25	Khalia Prather	1-2	0-0	0-0	2	0	2	1	2	0	0	0	0	9	
	Team				4	1	5								
	Totals	21-56	5-18	8-12	12	16	28	16	55	13	18	1	12	200	

FG % 1st Half: 11-27 40.7% 2nd half: 10-29 34.5% Game: 21-56 37.5% Deadball Rebounds 2
 3FG % 1st Half: 4-10 40.0% 2nd half: 1-8 12.5% Game: 5-18 27.8%
 FT % 1st Half: 3-4 75.0% 2nd half: 5-8 62.5% Game: 8-12 66.7%

Officials: Eric Brewton, Wesley Dean, Angelica Suffren
 Technical fouls: #7/6 Notre Dame-None. #14/14 Miami-None.
 Attendance: 1546

Score by periods	1st	2nd	3rd	4th	Total
#7/6 Notre Dame	15	15	21	16	67
#14/14 Miami	14	15	15	11	55

	In	Off	2nd	Fast	Bench
Points	Paint	T/O	Chance	Break	
ND	34	23	14	11	13
UM	28	16	12	4	20

Last FG - ND 4th-02:18, UM 4th-00:43.
 Largest lead - ND by 17 4th-05:18, UM by 1 3rd-08:59.
 ND led for 38:31. UM led for 00:57. Game was tied for 00:31.

Score tied - 2 times.
 Lead changed - 2 times.

Game 18: #6 Notre Dame 86, Pittsburgh 54

Jan. 12, 2017 · Purcell Pavilion at the Joyce Center

Pittsburgh 54 • 10-7, 1-3 ACC

##	Player	Total		3-Ptr		Rebounds			PF	TP	A	TO	Blk	Stl	Min
		FG-FGA	FG-FGA	FT-FTA	Off	Def	Tot								
05	Kaui Bradley	f 0-1	0-1	0-0	0	2	2	4	0	2	4	0	2	4	23
22	Destinie Gibbs	f 0-0	0-0	0-0	0	0	0	0	2	0	2	0	1	15	
50	Brenna Wise	f 6-12	0-0	5-5	2	5	7	3	17	0	2	0	3	31	
44	Brandi Harvey-Carr	c 3-10	0-2	2-3	1	2	3	3	8	1	4	2	1	25	
02	Aysia Bugg	g 1-8	1-2	3-4	1	2	3	3	6	4	1	2	0	37	
03	Jasmine Whitney	0-1	0-0	0-0	0	0	0	2	0	2	1	0	1	10	
10	Cassidy Walsh	0-1	0-1	0-0	0	0	0	0	0	2	0	0	0	5	
23	Alayna Gribble	6-13	5-12	0-0	0	2	2	4	17	0	2	0	0	25	
24	Madison Serio	0-0	0-0	0-0	0	0	0	1	0	0	0	0	0	2	
32	Kalista Walters	2-4	0-0	2-2	1	0	1	2	6	1	1	1	1	27	
	Team				1	0	1								
	Totals	18-50	6-18	12-14	6	13	19	24	54	13	17	6	7	200	

1st - FG %: 3-14 21.4% 2nd: 3-8 37.5% 3rd: 6-13 46.2% 4th: 6-15 40.0% Game: 18-50 36.0% Deadball Rebounds 1
 3FG %: 0-2 0.0% 1-3 33.3% 2-5 40.0% 3-8 37.5%
 FT %: 1-2 50.0% 6-6 100.0% 3-3 100.0% 2-3 66.7%

Notre Dame 86 • 16-2, 4-1 ACC

##	Player	Total		3-Ptr		Rebounds			PF	TP	A	TO	Blk	Stl	Min
		FG-FGA	FG-FGA	FT-FTA	Off	Def	Tot								
11	Brianna Turner	f 4-7	0-0	3-3	1	5	6	2	11	0	0	2	3	23	
33	Kathryn Westfeld	f 3-4	0-1	2-2	0	1	1	2	8	3	1	0	1	18	
03	Marina Mabrey	g 2-4	1-2	2-2	0	5	5	3	7	2	1	0	1	18	
15	Lindsay Allen	g 1-3	0-0	0-0	0	3	3	1	2	7	3	0	0	26	
24	Arike Ogunbowale	g 6-11	5-8	2-2	0	1	1	0	19	1	0	0	0	27	
05	Jackie Young	g 4-9	0-1	7-7	5	3	8	1	15	1	3	1	2	25	
14	Mychal Johnson	0-1	0-1	2-2	0	0	0	0	2	0	2	0	0	10	
20	Ali Patberg	0-0	0-0	2-2	1	2	3	1	2	1	1	0	0	14	
21	Kristina Nelson	3-6	0-0	7-10	5	2	7	2	13	0	2	0	2	22	
22	Erin Boley	3-7	1-3	0-0	1	2	3	2	7	1	1	0	0	17	
	Team				1	3	4								
	Totals	26-52	7-16	27-30	14	27	41	14	86	16	15	4	9	200	

1st - FG %: 5-11 45.5% 2nd: 8-14 57.1% 3rd: 7-14 50.0% 4th: 6-13 46.2% Game: 26-52 50.0% Deadball Rebounds 2
 3FG %: 0-5 0.0% 4-6 66.7% 2-4 50.0% 1-1 100.0%
 FT %: 3-3 100.0% 4-4 100.0% 11-13 84.6% 9-10 90.0%

Officials: Bryan Brunette, Carla Fountain, Pualani Spurlock
 Technical fouls: Pittsburgh-None. Notre Dame-None.
 Attendance: 8137

Score by periods	1st	2nd	3rd	4th	Total
Pittsburgh	7	13	17	17	54
Notre Dame	13	24	27	22	86

	In	Off	2nd	Fast	Bench
Points	Paint	T/O	Chance	Break	
Pittsburgh	10	12	2	0	23
ND	34	22	15	2	39

Last FG - UP 4th-00:09, ND 4th-00:08.
 Largest lead - UP by 1 1st-04:44, ND by 35 4th-00:38.
 UP led for 00:54. ND led for 36:29. Game was tied for 02:37.

Score tied - 1 time.
 Lead changed - 2 times.

Game 19: Tennessee 71, #6 Notre Dame 69

Jan. 16, 2017 · Thompson-Boling Arena · Knoxville, Tennessee

Notre Dame 69 • 16-3

##	Player	Total		3-Ptr		Rebounds			PF	TP	A	TO	Blk	Stl	Min
		FG-FGA	FG-FGA	FT-FTA	Off	Def	Tot								
11	Turner, Brianna	f 5-12	0-0	0-0	4	3	7	4	10	0	2	3	1	29	
33	Westfeld, Kathryn	f 2-6	0-0	0-0	0	2	2	4	4	3	0	0	1	31	
03	Mabrey, Marina	g 7-13	3-5	0-0	0	4	4	1	17	1	0	1	0	30	
15	Allen, Lindsay	g 3-7	0-1	3-4	1	5	6	1	9	10	3	0	2	40	
24	Ogunbowale, Arike	g 6-14	1-1	1-1	0	2	2	1	14	0	3	0	1	29	
05	Young, Jackie	4-4	0-0	2-4	3	2	5	2	10	0	2	0	0	23	
14	Johnson, Mychal	0-0	0-0	0-0	0	0	0	1	0	0	0	0	0	2	
21	Nelson, Kristina	1-2	0-0	0-0	0	2	2	3	2	1	2	0	0	13	
22	Boley, Erin	1-2	1-1	0-0	0	0	0	0	3	0	0	0	0	3	
	Team				1	3	4								
	Totals	29-60	5-8	6-9	9	23	32	17	69	15	12	4	5	200	

1st - FG %: 11-19 57.9% 2nd: 8-14 57.1% 3rd: 7-13 53.8% 4th: 3-14 21.4% Game: 29-60 48.3% Deadball Rebounds 2
 3FG %: 3-3 100.0% 1-1 100.0% 0-1 0.0% 1-3 33.3%
 FT %: 0-1 0.0% 2-3 66.7% 4-5 80.0% 0-0 0.0% 6-9 66.7%

Tennessee 71 • 11-6

##	Player	Total		3-Ptr		Rebounds			PF	TP	A	TO	Blk	Stl	Min
		FG-FGA	FG-FGA	FT-FTA	Off	Def	Tot								
31	Nared, Jaime	f 4-12	0-2	4-4	3	2	5	4	12	2	2	0	1	38	
23	Russell, Mercedes	c 4-8	0-0	5-6	0	4	4	1	13	1	0	2	1	37	
0	Reynolds, Jordan	g 6-10	0-1	0-2	0	7	7	3	12	4	1	0	1	40	
10	Jackson, Meme	g													

2016-17 Notre Dame Women's Basketball Game Notes

Game 21: #6/9 Notre Dame 77, North Carolina 55

Jan. 22, 2017 • Carmichael Auditorium • Chapel Hill, North Carolina

Notre Dame 18-3, 6-1 ACC																			
No	Name	FG	FGA	3-Pt	3-Pt	FT	FTA	Rebounds	OF	DF	TOT	PF	TP	A	TO	BLK	S	MIN	
11	Turner, Brianna	f	11	16	0	0	2	2	4	8	12	2	2	1	2	6	0	33	
03	Mabrey, Marina	f	5	11	2	7	1	1	0	4	4	1	13	4	0	1	1	30	
14	Johnson, Mychal	g	0	1	0	1	0	0	0	0	0	0	0	1	1	0	2	7	
15	Allen, Lindsay	g	2	7	0	0	1	2	1	5	6	1	5	11	3	0	4	38	
24	Ogunbowale, Arike	g	4	11	1	1	2	2	1	2	3	3	11	2	1	1	1	24	
05	Young, Jackie	g	3	8	0	1	4	4	4	4	8	2	10	0	1	0	1	21	
22	Boley, Erin	g	3	9	2	5	0	0	0	1	1	0	8	1	0	0	2	20	
20	Patberg, Ali	g	3	5	0	0	0	0	1	1	2	1	6	0	1	0	2	20	
21	Nelson, Kristina	g	0	2	0	0	0	0	2	2	4	0	0	0	1	0	0	7	
Team																			
Totals		31 70		5 15		10 11		16 27		43		10 77		20 11		8 13		200	
Total FG %		1st Half: 20-35 (57.1%)		2nd: 11-35 (31.4%)		3 PT FG %		1st Half: 5-9 (55.6%)		2nd: 0-8 (0.0%)		Game: 31-70 (44.3%)		Deadball		Rebounds		1	
FT %		1st Half: 2-2 (100.0%)		2nd: 8-9 (88.9%)		Game: 10-11 (90.9%)													

North Carolina 12-8, 1-6 ACC																			
No	Name	FG	FGA	3-Pt	3-Pt	FT	FTA	Rebounds	OF	DF	TOT	PF	TP	A	TO	BLK	S	MIN	
21	Okoene, Alyssa	f	2	4	0	0	0	2	2	0	2	1	4	0	3	0	0	22	
01	Koenen, Taylor	g	1	8	0	2	0	0	0	4	4	2	2	1	1	0	0	25	
05	Watts, Stephanie	g	4	13	3	9	3	4	0	3	3	0	14	0	3	1	0	27	
22	Kea, Paris	g	10	14	1	2	0	0	2	7	9	1	21	3	6	0	4	37	
10	Cherry, Jamie	g	3	8	2	6	0	0	0	2	2	3	8	1	2	0	0	33	
24	Walker, Destinee	g	2	10	1	5	1	2	0	4	4	1	6	1	2	0	0	32	
11	Sullivan, Emily	g	0	1	0	0	0	0	0	2	2	0	0	1	0	0	0	8	
34	Van Nes, Naomi	g	0	0	0	0	0	0	0	0	0	1	0	0	0	1	0	10	
15	Smith, Olivia	g	0	0	0	0	0	0	0	0	0	1	0	0	0	0	0	6	
Team																			
Totals		22 58		7 24		4 8		9 23		32		10 55		7 18		2 4		200	
Total FG %		1st Half: 12-34 (35.3%)		2nd: 10-24 (41.7%)		3 PT FG %		1st Half: 2-13 (15.4%)		2nd: 5-11 (45.5%)		Game: 22-58 (37.9%)		Deadball		Rebounds		4	
FT %		1st Half: 1-2 (50.0%)		2nd: 3-6 (50.0%)		Game: 4-8 (50.0%)													

Officials: Billy Smith, Frank Steratore, Dan Outlaw
 Technicals: Notre Dame-None North Carolina-None
 Attendance: 3,159

Scoring By Periods					
	1	2	3	4	Total
Notre Dame	24	23	16	14	77
North Carolina	21	6	18	10	55

Other Stats		NC	ND
Biggest Lead (first time - number of times)		2 (P-1 8:55 - 1)	25 (P-4 1:09 - 1)
Shots In "The Paint"		10/21 = 48%	23/43 = 54%
Points Off Turnovers		4	11
Points Off Offensive Rebounds		11	19
Fast Break Points		15	19
1st Shot of Bonus FT		0/0	0/0
Longest FG Drought (Period:Times)		4:08 (P-2 9:10-5:02)	3:40 (P-4 7:30-3:50)
Bench Points		6	24

VS Basketball-Licensed to: University of North Carolina

Game 22: #8/9 Notre Dame 62, #14/15 Duke 58

Jan. 26, 2017 • Purcell Pavilion at the Joyce Center

Duke 58 • 17-4, 5-3 ACC																			
#	Player	FG	FGA	3-Pt	3-Pt	FT	FTA	Rebounds	Off	Def	Tot	PF	TP	A	TO	BLK	Stl	Min	
05	Leaonna Odom	f	5-8	0-0	2-5	5	2	7	3	12	0	1	1	3	0	1	3	20	
21	Kendall Cooper	f	1-2	0-0	0-0	2	0	2	3	2	0	0	0	0	0	0	0	9	
04	Lexie Brown	g	8-19	4-9	2-2	0	2	2	2	22	4	5	0	2	4	0	2	40	
15	Kyra Lambert	g	1-8	0-1	0-0	1	2	3	2	2	4	2	0	1	1	0	1	34	
23	Rebecca Greenwell	g	3-9	2-5	3-4	3	3	6	2	11	2	3	0	1	1	0	1	39	
13	Crystal Primm	g	0-0	0-0	0-0	0	0	0	0	0	0	0	0	0	0	0	0	7	
14	Faith Suggs	g	0-0	0-0	0-0	0	1	1	1	0	0	0	0	0	0	0	0	1	
22	Oderah Chidom	g	3-6	0-0	1-2	1	6	7	1	7	1	3	3	4	4	2	26		
34	Lynee Belton	g	0-1	0-0	0-0	1	0	1	0	0	0	0	0	0	0	0	2		
35	Erin Mathias	g	1-4	0-0	0-0	1	3	4	1	2	0	1	2	0	1	2	0	22	
Team																			
Totals		22-57		6-15		8-13		16 21 37		15 58		11 15		6 11		200			
1st - FG %:		10-18 55.6%		3rd: 3-16 18.8%		4th: 4-10 40.0%		Game: 22-57 38.6%		Deadball		Rebounds		1					
3FG %:		3-5 60.0%		0-2 0.0%		1-5 20.0%		0-4 0.0%		2-16 18.8%									
FT %:		1-2 50.0%		5-6 83.3%		1-2 50.0%		1-3 33.3%		8-13 61.5%									

Notre Dame 62 • 19-3, 7-1 ACC																			
#	Player	FG	FGA	3-Pt	3-Pt	FT	FTA	Rebounds	Off	Def	Tot	PF	TP	A	TO	BLK	Stl	Min	
11	Brianna Turner	f	9-15	0-0	7-8	6	6	12	2	25	0	1	2	2	37				
33	Kathryn Westbeld	f	3-7	0-1	0-0	3	4	7	0	6	1	3	0	2	26				
03	Marina Mabrey	g	4-15	1-8	0-0	1	4	5	1	9	1	1	0	2	35				
15	Lindsay Allen	g	1-5	0-0	0-0	1	2	3	3	2	12	2	0	2	40				
24	Arike Ogunbowale	g	3-11	1-5	2-2	1	3	4	2	9	1	3	0	0	27				
05	Jackie Young	g	2-4	0-0	0-0	2	0	2	3	4	0	1	0	0	13				
20	Ali Patberg	g	0-0	0-0	0-0	0	0	0	0	2	0	0	0	0	5				
21	Kristina Nelson	g	1-2	0-0	0-0	1	1	2	0	2	0	0	0	0	3				
22	Erin Boley	g	2-5	1-2	0-0	3	3	6	1	5	2	2	0	0	14				
Team																			
Totals		25-64		3-16		9-10		18 23 41		14 62		17 14		2 8		200			
1st - FG %:		6-15 40.0%		3rd: 6-18 33.3%		4th: 6-14 42.9%		Game: 25-64 39.1%		Deadball		Rebounds		1					
3FG %:		1-4 25.0%		1-5 20.0%		2-3 33.3%		0-0 0.0%		2-16 18.8%									
FT %:		4-4 100.0%		5-6 83.3%		0-0 0.0%		0-0 0.0%		9-10 90.0%									

Officials: Eric Brewton, Dennis DeMayo, Angela Lewis
 Technical fouls: Duke-None. Notre Dame-None.
 Attendance: 8309

Score by periods					
	1st	2nd	3rd	4th	Total
Duke	24	11	11	12	58
Notre Dame	17	18	15	12	62

In		Off		2nd		Fast	
Points	Paint	T/O	Chance	Break	Bench		
DU	26	21	8	2	9		
ND	36	13	15	0	11		

Score tied - 6 times.
 Lead changed - 5 times.

1st FG - DU 4th-01:31, ND 4th-02:21.
 Largest lead - DU by 9 1st-04:59, ND by 11 4th-02:21.
 DU led for 23:16, ND led for 12:20, Game was tied for 04:23.

Game 23: #8/9 Notre Dame 82, Virginia 74

Jan. 29, 2017 • Purcell Pavilion at the Joyce Center

Virginia 74 • 14-7, 3-5 ACC																			
#	Player	FG	FGA	3-Pt	3-Pt	FT	FTA	Rebounds	Off	Def	Tot	PF	TP	A	TO	BLK	Stl	Min	
21	Lauren Moses	f	5-12	0-0	4-6	4	4	8	4	14	0	2	1	1	29				
04	Dominique Toussaint	g	4-12	1-3	0-0	0	0	1	3	9	1	3	0	0	24				
10	J'Kyra Brown	g	5-14	1-6	3-4	1	2	3	4	14	5	3	0	5	32				
12	Breyana Mason	g	5-14	1-3	1-2	4	3	7	3	12	6	2	0	1	40				
13	Jocelyn Willoughby	g	7-11	1-1	1-1	3	6	9	3	16	4	0	0	4	36				
14	Lisa Jablonowski	g	0-0	0-0	0-0	0	0	0	0	0	0	0	0	0	3				
23	Alyah Huiand El	g	0-4	0-1	0-0	0	0	0	2	0	0	0	0	0	9				
30	Felicia Aiyeotan	g	1-1	0-0	0-0	1	5	6	0	2	0	1	0	0	11				
32	Mone Jones	g	2-3	2-2	1-2	1	1	2	5	7	0	1	0	0	16				
Team																			
Totals		29-71		6-16		10-15		14 23 37		24 74		16 13		1 11		200			
1st - FG %:		8-16 50.0%		3rd: 7-16 43.8%		4th: 7-23 30.4%		Game: 29-71 40.8%		Deadball		Rebounds		2					
3FG %:		1-3 33.3%		2-3 66.7%		6-16 37.5%		10-15 66.7%											
FT %:		0-1 0.0%		4-7 57.1%		0-1 0.0%													

2016-17 Notre Dame Women's Basketball Game Notes

Game 25: #7/8 Notre Dame 85, #12/7 Louisville 66

Feb. 6, 2017 • Purcell Pavilion at the Joyce Center

Louisville 66 • 20-6, 7-4 ACC		Total		3-Ptr		Rebounds		PF		TP		A TO Blk Stl		Min	
##	Player	FG-FGA	FG-FGA	FT-FTA	Off	Def	Tot	PF	TP	A	TO	Blk	Stl	Min	
04	Mariya MOORE	f	7-17	4-12	0-0	1	6	7	2	18	4	3	1	1	39
13	Cortnee WALTON	f	3-4	0-0	0-0	3	2	5	3	6	0	2	0	0	25
21	Kylee SHOOK	f	1-5	0-1	0-0	1	3	4	0	2	1	1	1	0	21
00	Briannah JACKSON	g	0-1	0-0	0-0	0	2	2	0	0	1	1	0	0	5
25	Asia DURR	g	10-18	3-7	8-10	1	5	6	2	31	3	2	0	0	39
02	Myisha HINES-ALLEN	g	0-0	0-0	0-0	0	0	0	0	0	0	0	0	0	1
03	Sam FUEHRING	g	0-0	0-0	0-0	0	0	0	1	0	1	0	0	0	3
15	Taylor JOHNSON	g	1-3	0-0	0-0	1	1	2	1	2	1	1	0	1	19
22	Brianna JONES	g	0-0	0-0	0-0	0	0	0	1	0	1	0	0	0	3
23	Jasmine JONES	g	0-2	0-0	0-0	0	1	1	0	0	0	1	0	0	11
24	Jessica LAEMMLE	g	0-0	0-0	0-0	0	0	0	2	0	0	1	0	0	8
33	Bionca DUNHAM	g	0-0	0-0	0-0	0	0	0	0	0	0	0	0	0	0+
40	Ciera JOHNSON	g	3-5	0-0	1-2	2	2	4	4	7	0	2	0	0	26
Team						2	2	4			1				
Totals			25-55	7-20	9-12	11	22	33	16	66	11	16	2	2	200

1st - FG %:	7-15	46.7%	2nd: 6-15	40.0%	3rd: 7-14	50.0%	4th: 5-11	45.5%	Game: 25-55	45.5%	Deadball Rebounds	1
3FG %:	0-3	0.0%	2-6	33.3%	4-7	57.1%	1-4	25.0%	7-20	35.0%		
FT %:	0-0	0.0%	0-0	0.0%	3-6	50.0%	6-6	100.0%	9-12	75.0%		

Notre Dame 85 • 22-3, 10-1 ACC		Total		3-Ptr		Rebounds		PF		TP		A TO Blk Stl		Min	
##	Player	FG-FGA	FG-FGA	FT-FTA	Off	Def	Tot	PF	TP	A	TO	Blk	Stl	Min	
11	Brianna Turner	f	5-11	0-0	1-2	4	5	9	2	11	1	0	2	36	
22	Erin Boley	f	2-7	1-6	0-0	1	4	5	3	5	0	0	0	15	
03	Marina Mabrey	g	1-7	0-5	0-0	0	0	0	1	2	3	0	0	21	
15	Lindsay Allen	g	6-13	0-0	3-3	0	4	4	2	15	8	2	1	4	39
24	Arike Ogunbowale	g	8-16	2-4	4-5	2	1	3	2	22	3	0	0	1	32
05	Jackie Young	g	6-8	0-1	4-4	4	3	7	3	16	1	1	0	1	25
20	Ali Patberg	g	0-0	0-0	0-0	0	0	0	0	0	0	0	0	2	
21	Kristina Nelson	g	0-0	0-0	0-0	0	1	1	0	0	0	0	0	1	
33	Kathryn Westfeld	g	7-8	0-0	0-0	2	1	3	0	14	4	0	0	2	29
Team						1	2	3			0				
Totals			35-70	3-16	12-14	14	21	35	13	85	20	3	3	10	200

1st - FG %:	8-19	42.1%	2nd: 12-22	54.5%	3rd: 8-15	53.3%	4th: 8-15	53.3%	Game: 35-70	50.0%	Deadball Rebounds	1
3FG %:	0-4	0.0%	2-6	33.3%	1-4	25.0%	0-2	0.0%	3-16	18.8%		
FT %:	3-3	100.0%	5-6	83.3%	2-2	100.0%	2-3	66.7%	12-14	85.7%		

Officials: Dee Kantner, Joseph Vasizly, Maj Forsberg
 Technical fouls: Louisville-None. Notre Dame-None.
 Attendance: 8325

Score by periods		1st	2nd	3rd	4th	Total
Louisville		14	14	21	17	66
Notre Dame		19	31	17	18	85

In	Off	2nd	Fast	Bench	
Points	T/O	Chance	Break		
LOU	22	5	15	2	9
ND	48	25	10	8	30

Last FG - LOU 4th-01:31, ND 4th-01:03.
 Largest lead - LOU by 4 1st-09:08, ND by 22 2nd-00:03.
 LOU led for 05:34, ND led for 33:25, Game was tied for 00:30.

Game 27: #7/6 Notre Dame 84, Clemson 80

Feb. 16, 2017 • Littlejohn Coliseum • Clemson, South Carolina

Notre Dame 84 • 24-3, 12-1 ACC		Total		3-Ptr		Rebounds		PF		TP		A TO Blk Stl		Min	
##	Player	FG-FGA	FG-FGA	FT-FTA	Off	Def	Tot	PF	TP	A	TO	Blk	Stl	Min	
03	Marina Mabrey	*	11-16	3-5	4-4	1	2	3	1	29	3	3	0	1	34
11	Brianna Turner	*	4-4	0-0	1-4	0	4	4	4	9	1	2	0	0	19
15	Lindsay Allen	*	4-6	0-0	3-4	1	8	9	3	11	5	2	0	1	40-
22	Erin Boley	*	2-6	1-4	0-0	1	3	4	0	5	0	0	0	1	22
24	Arike Ogunbowale	*	5-13	1-1	4-4	2	5	7	2	15	2	2	0	2	32
05	Jackie Young	*	3-8	0-1	1-2	5	4	9	3	7	0	2	1	0	26
14	Mychal Johnson	*	0-1	0-0	0-0	0	2	2	0	0	0	1	0	0	6
21	Kristina Nelson	*	3-4	0-0	2-2	1	1	2	4	8	0	2	2	0	21
Team						0	2	2							
Totals			32-58	5-11	15-20	11	31	42	17	84	11	14	3	5	200

1st - FG %:	11-17	64.7%	2nd: 6-12	50.0%	3rd: 8-17	47.1%	4th: 7-12	58.3%	Game: 32-58	55.2%	Deadball Rebounds	1
3FG %:	3-4	75.0%	0-3	0.0%	1-2	50.0%	4-7	57.1%	15-20	75.0%		
FT %:	2-2	100.0%	4-6	66.7%	5-5	100.0%						

Clemson 80 • 14-13, 3-11 ACC		Total		3-Ptr		Rebounds		PF		TP		A TO Blk Stl		Min	
##	Player	FG-FGA	FG-FGA	FT-FTA	Off	Def	Tot	PF	TP	A	TO	Blk	Stl	Min	
00	Nelly Perry	*	8-18	3-6	5-7	0	4	4	2	24	6	3	1	0	36
03	Victoria Cardaci	*	4-7	4-7	0-0	0	1	1	2	12	0	0	0	1	29
02	Danielle Edwards	*	5-13	1-5	0-0	0	2	2	3	11	3	1	0	2	37
15	Aliyah Collier	*	2-9	0-0	4-5	3	2	5	1	8	1	2	1	3	32
24	Ivy Atkison	*	1-7	0-0	1-2	4	2	6	1	3	1	2	0	0	19
11	Siana Fields	*	0-0	0-0	0-0	0	0	0	0	0	1	0	0	0	3
15	Jaia Alexander	*	1-4	0-1	0-0	0	3	3	4	2	2	1	0	0	19
44	Kobi Thornton	*	8-11	0-0	4-5	4	5	9	2	20	0	0	4	1	25
Team						2	0	2							
Totals			29-69	8-19	14-19	13	19	32	15	80	14	9	6	7	200

1st - FG %:	6-15	40.0%	2nd: 8-18	44.4%	3rd: 5-20	25.0%	4th: 10-16	62.5%	Game: 29-69	42.0%	Deadball Rebounds	1
3FG %:	2-6	33.3%	2-5	40.0%	2-3	66.7%	2-3	66.7%	8-19	42.1%		
FT %:	2-3	66.7%	0-0	0.0%	6-7	85.7%	6-9	66.7%	14-19	73.7%		

Officials: Mark Hardcastle, Pualani Spurlock, Mark Resch
 Technical fouls: Notre Dame-None. Clemson-None.
 Attendance: 595

Score by periods		1st	2nd	3rd	4th	Total
Notre Dame		27	16	22	19	84
Clemson		16	18	18	28	80

In	Off	2nd	Fast	Bench	
Points	T/O	Chance	Break		
ND	40	8	12	6	15
CU	36	21	7	2	22

Last FG - ND 4th-01:59, CU 4th-00:19.
 Largest lead - ND by 17 3rd-07:37, CU by 2 1st-07:59.
 ND led for 39:22, CU led for 00:12, Game was tied for 00:10.

Game 26: #7 Notre Dame 90, Georgia Tech 69

Feb. 12, 2017 • Purcell Pavilion at the Joyce Center

Georgia Tech 69 • 14-11, 3-9 ACC		Total		3-Ptr		Rebounds		PF		TP		A TO Blk Stl		Min	
##	Player	FG-FGA	FG-FGA	FT-FTA	Off	Def	Tot	PF	TP	A	TO	Blk	Stl	Min	
10	Katarina Vuckovic	f	2-6	1-4	1-2	0	4	4	0	6	3	0	0	0	31
11	Elo Edeferioka	f	1-4	0-0	0-1	1	2	3	2	2	0	2	1	0	19
21	Zaire O'Neil	f	4-14	0-0	1-2	0	5	5	2	9	2	4	0	0	28
00	Imani Tilford	g	4-10	0-0	7-8	1	4	5	4	15	2	0	0	2	36
33	Francesca Pan	g	10-23	4-8	0-2	1	3	4	2	24	0	1	0	2	37
01	Kaylan Pugh	g	3-4	0-0	0-2	2	1	3	2	6	1	2	0	1	21
04	Anne Diouf	g	0-0	0-0	0-0	0	0	0	0	0	0	0	0	0	0+
13	Cha'Ron Sweeney	g	1-2	0-1	0-0	0	0	0	1	2	1	0	0	0	4
24	Chanin Scott	g	0-1	0-0	2-2	1	2	3	2	2	1	3	0	0	15
55	Antonia Peresson	g	1-1	1-1	0-0	0	0	0	0	3	1	0	0	1	9
Team						4	2	6							
Totals			26-65	6-14	11-19	10	23	33	15	69	11	12	1	6	200

1st - FG %:	7-17	41.2%	2nd: 8-15	53.3%	3rd: 6-14	42.9%	4th: 5-19	26.3%	Game: 26-65	40.0%	Deadball Rebounds	5
3FG %:	2-5											

2016-17 Notre Dame Women's Basketball Game Notes

Game 29: #5/4 Notre Dame 82, Boston College 45

Feb. 23, 2017 · Purcell Pavilion at the Joyce Center

Boston College 45 • 9-19, 2-13 ACC															
#	Player	Pos	Total			Rebounds			PF	TP	A	TO	Blk	Stl	Min
			FG-FGA	3-Ptr	FT-FTA	Off	Def	Tot							
02	Pineau,Georgia	f	2-12	0-1	0-0	2	4	6	4	4	2	6	0	0	30
14	Edwards,Kailey	f	1-1	1-1	3-4	1	1	2	2	6	0	1	0	2	25
34	Fasoula,Mariella	c	6-19	0-0	2-5	3	5	8	4	14	1	3	0	1	29
04	Ortlepp,Taylor	g	3-10	2-5	0-0	0	2	2	1	8	3	3	0	0	27
23	Hughes,Kelly	g	1-9	0-6	0-0	1	2	3	0	2	0	0	0	0	31
01	Jones,Stephanie	g	1-1	1-1	0-0	0	0	0	0	3	0	0	0	0	3
05	Gartner,Rachel	g	0-1	0-0	0-0	0	0	0	0	0	0	0	0	0	2
11	Guy,Emma	g	0-2	0-0	3-4	3	3	6	3	3	0	3	1	0	13
20	Taylor,Jasmine	g	0-0	0-0	0-0	0	0	0	0	0	1	0	0	0	2
21	Mosetti,Martina	g	0-2	0-0	0-0	0	0	0	1	0	1	3	0	0	10
22	Daley,Emilee	g	2-6	1-3	0-2	2	2	4	4	5	0	3	0	0	22
24	Ryan,Shannon	g	0-0	0-0	0-0	0	1	1	0	0	0	0	0	0	1
42	Qandt,Katie	g	0-0	0-0	0-0	0	1	1	0	0	0	0	0	0	5
Team						6	5	11							
Totals			16-63	5-17	8-15	18	26	44	19	45	8	22	1	3	200

1st - FG %:	6-16	37.5%	2nd: 7-15	46.7%	3rd: 2-20	10.0%	4th: 1-12	8.3%	Game: 16-63	25.4%	Deadball	
3FG %:	1-3	33.3%	3-6	50.0%	0-3	0.0%	1-5	20.0%	5-17	29.4%	Rebounds	
FT %:	1-1	100.0%	0-0	0.0%	3-6	50.0%	4-8	50.0%	8-15	53.3%		

Notre Dame 82 • 26-3, 14-1 ACC															
#	Player	Pos	Total			Rebounds			PF	TP	A	TO	Blk	Stl	Min
			FG-FGA	3-Ptr	FT-FTA	Off	Def	Tot							
11	Turner,Brianna	f	5-8	0-0	2-3	1	5	6	1	12	0	0	7	1	23
35	Thompson,Diamond	c	0-2	0-0	0-0	1	5	6	3	0	0	0	1	2	16
03	Mabrey,Marina	g	3-12	1-4	2-4	1	2	3	4	9	1	1	0	3	21
15	Allen,Lindsay	g	6-8	0-0	6-6	0	6	6	1	18	8	4	0	2	27
24	Ogunbowale,Arike	g	4-10	1-2	2-4	0	6	6	2	11	3	2	0	2	29
05	Young,Jackie	g	5-10	0-0	1-1	5	3	8	0	11	2	0	1	3	30
20	Patberg,Ali	g	0-1	0-1	2-2	0	2	2	1	2	2	1	0	0	18
21	Nelson,Kristina	g	2-4	0-0	1-1	0	0	0	3	5	0	0	1	2	10
22	Boley,Erin	g	5-11	4-8	0-0	1	3	4	2	14	0	3	0	0	26
Team						4	2	6							
Totals			30-66	6-15	16-21	13	34	47	17	82	16	11	10	15	200

1st - FG %:	11-20	55.0%	2nd: 9-18	50.0%	3rd: 4-13	30.8%	4th: 6-15	40.0%	Game: 30-66	45.5%	Deadball	
3FG %:	2-4	50.0%	1-3	33.3%	1-3	33.3%	6-15	40.0%	6-15	40.0%	Rebounds	
FT %:	2-3	66.7%	6-7	85.7%	6-6	100.0%	2-5	40.0%	16-21	76.2%		

Officials: Edwards Sidlasky, Tim Daley, Marc Merritt
 Technical fouls: Boston College-None. Notre Dame-None.
 Attendance: 8376

Score by periods						In	Off	2nd	Fast	
1st	2nd	3rd	4th	Total		Paint	T/O	Chance	Break	Bench
Boston College	14	17	7	7	45	14	8	6	0	11
Notre Dame	26	25	15	16	82	ND	44	17	12	4

Last FG - BC 4th-00:28, ND 4th-01:26.
 Largest lead - BC by 5 1st-07:43, ND by 40 4th-01:26.
 BC led for 01:39. ND led for 36:32. Game was tied for 01:38.

Game 30: #5/4 Notre Dame 79, #8/11 Florida St. 61

Feb. 26, 2017 · Purcell Pavilion at the Joyce Center

Florida State 61 • 25-5, 13-3 ACC															
#	Player	Pos	Total			Rebounds			PF	TP	A	TO	Blk	Stl	Min
			FG-FGA	3-Ptr	FT-FTA	Off	Def	Tot							
20	Shakayla Thomas	f	5-12	0-0	0-0	1	2	3	2	10	1	2	0	1	25
23	Ivey Slaughter	f	1-2	0-0	0-0	1	2	3	2	2	1	3	1	0	21
10	Leticia Romero	g	5-7	2-3	2-2	2	2	4	1	14	2	2	0	1	21
12	Brittany Brown	g	7-12	0-2	2-3	1	5	6	0	16	3	1	0	1	30
32	Imani Wright	g	2-14	1-7	0-0	0	4	4	1	5	2	0	0	2	28
11	Maria Conde	g	2-6	0-0	0-0	0	0	0	0	4	0	0	0	1	20
24	Nicole Ekhomu	g	2-4	1-2	2-2	3	1	4	1	7	1	2	1	1	18
25	Ama Degbeon	g	1-2	0-0	1-2	2	1	3	1	3	0	1	0	1	22
50	Chatrice White	g	0-1	0-0	0-0	0	5	5	1	0	0	1	0	1	15
Team						0	0	0							
Totals			25-60	4-14	7-9	10	22	32	9	61	10	12	2	9	200

1st - FG %:	6-16	37.5%	2nd: 6-13	46.2%	3rd: 8-18	44.4%	4th: 5-13	38.5%	Game: 25-60	41.7%	Deadball	
3FG %:	1-4	25.0%	3-6	50.0%	0-2	0.0%	0-2	0.0%	4-14	28.6%	Rebounds	
FT %:	2-2	100.0%	0-0	0.0%	2-3	66.7%	3-4	75.0%	7-9	77.8%		

Notre Dame 79 • 27-3, 15-1 ACC															
#	Player	Pos	Total			Rebounds			PF	TP	A	TO	Blk	Stl	Min
			FG-FGA	3-Ptr	FT-FTA	Off	Def	Tot							
11	Brianna Turner	f	11-15	0-0	2-3	1	5	6	0	24	0	1	5	0	33
33	Kathryn Westbeld	f	6-9	2-3	0-0	1	5	6	2	14	4	2	0	0	31
03	Marina Mabrey	g	3-9	2-6	0-0	0	3	3	0	8	6	1	0	2	28
15	Lindsay Allen	g	2-4	0-0	2-2	0	4	4	4	6	9	0	1	38	
24	Arike Ogunbowale	g	7-14	4-7	1-2	2	3	5	1	19	3	3	1	3	36
05	Jackie Young	g	1-4	1-1	2-2	1	3	4	1	5	2	0	0	0	19
20	Ali Patberg	g	0-0	0-0	0-0	0	0	0	1	0	0	1	0	0	0+
22	Erin Boley	g	1-2	1-1	0-0	1	1	2	0	3	0	2	0	0	15
Team						0	2	2							
Totals			31-57	10-18	7-9	6	26	32	9	79	24	10	6	6	200

1st - FG %:	8-15	53.3%	2nd: 8-14	57.1%	3rd: 7-13	53.8%	4th: 8-15	53.3%	Game: 31-57	54.4%	Deadball	
3FG %:	3-5	60.0%	2-2	100.0%	1-4	25.0%	4-7	57.1%	10-18	55.6%	Rebounds	
FT %:	6-7	85.7%	0-0	0.0%	1-2	50.0%	0-0	0.0%	7-9	77.8%		

Officials: Dee Kantner, Billy Smith, Mark Resch
 Technical fouls: Florida State-None. Notre Dame-None.
 Attendance: 9149

Score by periods						In	Off	2nd	Fast	
1st	2nd	3rd	4th	Total		Paint	T/O	Chance	Break	Bench
Florida State	15	15	18	13	61	FS	24	11	8	14
Notre Dame	25	18	16	20	79	ND	38	15	7	4

Last FG - FS 4th-00:17, ND 4th-00:26.
 Largest lead - FS None, ND by 20 4th-00:26.
 FS led for 00:00. ND led for 39:45. Game was tied for 00:15.

Notre Dame Team Superlatives

Category	High	Opponent	Date	Low	Opponent	Date
Points:	114	Valparaiso	Dec. 4, 2016	55	at Georgia Tech	Jan. 2, 2017
Field Goals Made:	48	Valparaiso	Dec. 4, 2016	23	Green Bay	Nov. 17, 2016
				23	at Georgia Tech	Jan. 2, 2017
Field Goal Attempts:	75	Valparaiso	Dec. 4, 2016	52	Pittsburgh	Jan. 12, 2017
				52	Virginia	Jan. 29, 2017
Field Goal Percentage:	.640 (48-75)	Valparaiso	Dec. 4, 2016	.359 (23-64)	Green Bay	Nov. 17, 2016
3-Point FG Made:	12	Central Michigan	Nov. 11, 2016	1	Fordham	Nov. 14, 2016
				1	at Chattanooga	Dec. 27, 2016
3-Point FG Attempts:	22	Central Michigan	Nov. 11, 2016	4	at Chattanooga	Dec. 27, 2016
	22	Valparaiso	Dec. 4, 2016			
3-Pt FG Percentage::	.625 (10-16)	Wake Forest	Jan. 5, 2017	.125 (1-8)	Fordham	Nov. 14, 2016
Free Throws Made:	27	Pittsburgh	Jan. 12, 2017	4	UConn	Dec. 7, 2016
				4	at NC State	Dec. 29, 2016
				4	Wake Forest	Jan. 5, 2017
Free Throw Attempts:	33	at Syracuse	Feb. 19, 2017	7	Wake Forest	Jan. 5, 2017
Free Throw Percentage:	.909 (10-11)	at North Carolina	Jan. 22, 2017	.364 (4-11)	at NC State	Dec. 29, 2016
Rebounds:	60	vs. UL-Lafayette	Nov. 22, 2016	27	at Toledo	Dec. 18, 2016
				27	at Boston College	Jan. 19, 2017
Assists:	29	Central Michigan	Nov. 11, 2016	11	Fordham	Nov. 14, 2016
	29	Valparaiso	Dec. 4, 2016	11	Clemson	Feb. 16, 2017
Steals:	19	Valparaiso	Dec. 4, 2016	2	at Michigan State	Dec. 20, 2016
Blocked Shots:	10	Boston College	Feb. 23, 2017	2	Washington	Nov. 20, 2016
				2	at Iowa	Nov. 30, 2016
				2	at NC State	Dec. 29, 2016
				2	Duke	Jan. 26, 2017
Turnovers:	21	vs. UL-Lafayette	Nov. 22, 2016	3	Louisville	Feb. 6, 2017
	21	at Miami	Jan. 8, 2017			
Fouls:	22	at Iowa	Nov. 30, 2016	9	Florida State	Feb. 26, 2017

Opponent Team Superlatives

Category	High	Opponent	Date	Low	Opponent	Date
Points:	80	Clemson	Feb. 16, 2017	36	Fordham	Nov. 14, 2016
	80	at Syracuse	Feb. 19, 2017			
Field Goals Made:	29	Virginia	Jan. 29, 2017	12	Fordham	Nov. 14, 2016
	29	Clemson	Feb. 16, 2017			
Field Goal Attempts:	71	Virginia	Jan. 29, 2017	48	TCU	Nov. 26, 2016
Field Goal Percentage:	.500 (27-54)	at Boston College	Jan. 19, 2017	.231 (12-52)	Fordham	Nov. 14, 2016
	.500 (28-56)	at Syracuse	Feb. 19, 2017			
3-Point FG Made:	12	Green Bay	Nov. 17, 2016	1	UConn	Dec. 7, 2016
	12	at Syracuse	Feb. 19, 2017	1	at Georgia Tech	Jan. 2, 2017
3-Point FG Attempts:	33	Central Michigan	Nov. 11, 2016	8	at Georgia Tech	Jan. 2, 2017
3-Pt FG Percentage::	.556 (10-18)	Wake Forest	Jan. 5, 2017	.105 (2-19)	Fordham	Nov. 14, 2016
Free Throws Made:	19	UConn	Dec. 7, 2016	1	Valparaiso	Dec. 4, 2016
Free Throw Attempts:	22	Tennessee	Jan. 16, 2017	1	Valparaiso	Dec. 4, 2016
Free Throw Percentage (Min 2):	.950 (19-20)	UConn	Dec. 7, 2016	.300 (3-10)	at Chattanooga	Dec. 27, 2016
Rebounds:	40	at Iowa	Nov. 30, 2016	19	Pittsburgh	Jan. 12, 2017
	40	at Toledo	Dec. 18, 2016			
	40	at Georgia Tech	Jan. 2, 2017			
Assists:	21	at Toledo	Dec. 18, 2016	5	at Georgia Tech	Jan. 2, 2017
Steals:	12	at Miami	Jan. 8, 2017	2	at Michigan State	Dec. 20, 2016
				2	Louisville	Feb. 6, 2017
Blocked Shots:	6	Green Bay	Nov. 17, 2016	0	Valparaiso	Dec. 4, 2016
	6	Pittsburgh	Jan. 12, 2017	0	at Boston College	Jan. 19, 2017
	6	Duke	Jan. 26, 2017			
	6	Clemson	Feb. 16, 2017			
Turnovers:	31	Valparaiso	Dec. 4, 2016	9	Tennessee	Jan. 16, 2017
				9	Clemson	Feb. 16, 2017
Fouls:	25	Fordham	Nov. 14, 2016	9	Florida State	Feb. 26, 2017
	25	at DePaul	Dec. 10, 2016			

Notre Dame Individual Superlatives

Category	Stat	Player	Opponent	Date
Points:	31	Brianna Turner	at Syracuse	Feb. 19, 2017
Field Goals Made:	13	Brianna Turner	at Syracuse	Feb. 19, 2017
Field Goal Attempts:	18	Arike Ogunbowale	at Georgia Tech	Jan. 2, 2017
FG Pct. (Min. 5 made):	1.000 (5-5)	Lindsay Allen	Fordham	Nov. 14, 2016
FG Pct. (Min. 10 made):	.929 (13-14)	Brianna Turner	at Syracuse	Feb. 19, 2017
3-Point FG Made:	5	Arike Ogunbowale	Central Michigan	Nov. 11, 2016
	5	Arike Ogunbowale	TCU	Nov. 26, 2016
	5	Arike Ogunbowale	Pittsburgh	Jan. 12, 2017
3-Point FG Attempts:	11	Marina Mabrey	Virginia	Jan. 29, 2017
3-Pt FG Pct. (Min. 3 made):	1.000 (5-5)	Arike Ogunbowale	Central Michigan	Nov. 11, 2016
	1.000 (4-4)	Arike Ogunbowale	Virginia	Jan. 29, 2017
Free Throws Made:	10	Marina Mabrey	Virginia	Jan. 29, 2017
Free Throws Attempts:	12	Marina Mabrey	Virginia	Jan. 29, 2017
FT Pct.:	1.000 (7-7)	Jackie Young	Pittsburgh	Jan. 12, 2017
Rebounds:	12	Brianna Turner	5x, last vs. Duke	Jan. 26, 2017
	12	Jackie Young	at Syracuse	Feb. 19, 2017
Assists:	12	Lindsay Allen	TCU	Nov. 26, 2016
	12	Lindsay Allen	at Chattanooga	Dec. 27, 2016
	12	Lindsay Allen	Duke	Jan. 26, 2017
Steals:	6	Jackie Young	Valparaiso	Dec. 4, 2016
Blocked Shots:	7	Brianna Turner	Boston College	Feb. 23, 2017
	7	Brianna Turner	Florida State	Feb. 26, 2017
Turnovers:	7	Kathryn Westbeld	UConn	Dec. 7, 2016
Minutes:	40	Lindsay Allen	8x, last at vs. Virginia	Jan. 29, 2017

Opponent Individual Superlatives

Category	Stat	Player	Opponent	Date
Points:	31	Asia Durr	Louisville	Feb. 6, 2017
Field Goals Made:	10	Paris Kea	at North Carolina	Jan. 22, 2017
	10	Asia Durr	Louisville	Feb. 6, 2017
	10	Francesca Pan	Georgia Tech	Feb. 12, 2017
Field Goal Attempts:	23	Jaylyn Gordon	UL-Lafayette	Nov. 22, 2016
	23	Jessica January	DePaul	Dec. 10, 2016
	23	Francesca Pan	Georgia Tech	Feb. 12, 2017
FG Pct. (Min. 5 made):	.778 (7-9)	Megan Gustafson	Iowa	Nov. 30, 2016
	.778 (7-9)	Napheesa Collier	UConn	Dec. 7, 2016
3-Point FG Made:	6	Gabby Cooper	at Syracuse	Feb. 19, 2017
3-Point FG Attempts:	12	Alayna Gribble	Pittsburgh	Jan. 12, 2017
	12	Mariya Moore	Louisville	Feb. 6, 2017
3-Pt FG Pct.:	1.000 (2-2)	Jada Woody	Toledo	Dec. 18, 2016
	1.000 (2-2)	Victoria Gaines	at Michigan State	Dec. 20, 2016
	1.000 (2-2)	Miah Spencer	at NC State	Dec. 29, 2016
	1.000 (2-2)	Mone Jones	Virginia	Jan. 29, 2017
Free Throws Made:	8	Asia Durr	Louisville	Feb. 6, 2017
	8	Alexis Peterson	at Syracuse	Feb. 19, 2017
Free Throws Attempts:	10	Asia Durr	Louisville	Feb. 6, 2017
FT Pct. (Min 6 made):	1.000 (8-8)	Alexis Peterson	at Syracuse	Feb. 19, 2017
Rebounds:	16	Jessica Lindstrom	Green Bay	Nov. 17, 2016
Assists:	14	Alexis Peterson	at Syracuse	Feb. 19, 2017
Steals:	5	Gabby Williams	UConn	Dec. 7, 2016
	5	J'Kyra Brown	Virginia	Jan. 29, 2017
Blocked Shots:	4	Kobi Thornton	Clemson	Feb. 16, 2017
Turnovers:	9	Mikaela Boyd	Toledo	Dec. 18, 2016
Minutes:	40	9x, last by Peterson & Cooper	at Syracuse	Feb. 19, 2017

Irish Starting Lineups

Date	Opp.	G	G	G/F	F	F
11/11	CMU	Allen	Ogunbowale	Johnson	Westbeld	Turner
11/14	Fordham	Allen	Ogunbowale	Mabrey	Westbeld	Turner
11/17	Green Bay	Allen	Ogunbowale	Mabrey	Westbeld	Turner
11/20	Wash.	Allen	Ogunbowale	Mabrey	Westbeld	Turner
11/22	v. ULL	Allen	Ogunbowale	Mabrey	Westbeld	Turner
11/26	TCU	Allen	Ogunbowale	Mabrey	Westbeld	Turner
11/30	@Iowa	Allen	Ogunbowale	Mabrey	Westbeld	Turner
12/4	Valpo	Allen	Ogunbowale	Mabrey	Westbeld	Turner
12/7	UConn	Allen	Ogunbowale	Mabrey	Westbeld	Turner
12/10	@DePaul	Allen	Ogunbowale	Mabrey	Westbeld	Turner
12/18	@Toledo	Allen	Ogunbowale	Mabrey	Westbeld	Turner
12/20	@MSU	Allen	Johnson	Mabrey	Westbeld	Turner
12/27	@UTC	Allen	Ogunbowale	Mabrey	Westbeld	Turner
12/29	@NCSCU	Allen	Ogunbowale	Mabrey	Westbeld	Turner
1/2	@GT	Allen	Ogunbowale	Mabrey	Westbeld	Turner
1/5	WF	Allen	Ogunbowale	Mabrey	Westbeld	Turner
1/8	@Miami	Allen	Ogunbowale	Mabrey	Westbeld	Turner
1/12	Pitt	Allen	Ogunbowale	Mabrey	Westbeld	Turner
1/16	@Tenn.	Allen	Ogunbowale	Mabrey	Westbeld	Turner
1/19	@BC	Allen	Ogunbowale	Mabrey	Boley	Turner
1/22	@UNC	Allen	Ogunbowale	Mabrey	Johnson	Turner
1/26	Duke	Allen	Ogunbowale	Mabrey	Westbeld	Turner
1/29	UVA	Allen	Ogunbowale	Mabrey	Boley	Turner
2/2	@VT	Allen	Ogunbowale	Mabrey	Boley	Turner
2/6	Louisville	Allen	Ogunbowale	Mabrey	Boley	Turner
2/12	GT	Allen	Ogunbowale	Mabrey	Boley	Turner
2/16	@Clemson	Allen	Ogunbowale	Mabrey	Boley	Turner
2/19	@Syr.	Allen	Ogunbowale	Mabrey	Westbeld	Turner
2/23	BC	Allen	Ogunbowale	Mabrey	Thompson	Turner
2/26	FSU	Allen	Ogunbowale	Mabrey	Westbeld	Turner

Season/Career Start Totals

Player	2016-17	Career	Streak
Lindsay Allen	30	142	142
Brianna Turner	30	94	55
Marina Mabrey	29	31	29
Arike Ogunbowale	29	29	18
Kathryn Westbeld	22	55	1
Erin Boley	6	6	0
Mychal Johnson	3	3	0
Diamond Thompson	1	1	0

Starting Lineup Combinations

Players	Games	Rec.
Allen, Ogunbowale, Mabrey, Westbeld, Turner	20	17-3
Allen, Ogunbowale, Mabrey, Boley, Turner	6	6-0
Allen, Ogunbowale, Johnson, Westbeld, Turner	1	1-0
Allen, Ogunbowale, Johnson, Mabrey, Turner	1	1-0
Allen, Johnson, Mabrey, Westbeld, Turner	1	1-0
Allen, Ogunbowale, Mabrey, Thompson, Turner	1	1-0

Record When Starting

Player	2016-17	Career
Lindsay Allen	27-3	133-9
Brianna Turner	27-3	87-7
Marina Mabrey	26-3	28-3
Arike Ogunbowale	26-3	26-3
Kathryn Westbeld	19-3	50-5
Erin Boley	6-0	6-0
Mychal Johnson	3-0	3-0
Diamond Thompson	1-0	1-0



MARINA MABREY

GUARD | 5-11 | SOPHOMORE | BELMAR, N.J. | MANASQUAN

3

GAMES WITH ...

	Season	Career
Double Figure Points	17	38
20-Plus Points	6	7
30-Plus Points	0	0
10-Plus Rebounds	0	1
10-Plus Assists	0	1
Double-Double	0	1

NOTABLES

HONORS AND AWARDS:

- 2016 ACC All-Freshman Team
- 2016 ACC All-Academic Team
- 2015 Junkanoo Jam All-Tournament Team

2016-17 SEASON:

- Has scored 20-plus points in six Atlantic Coast Conference games. Mabrey averages 15.1 points per ACC game. She has shot 36-43 (.837) at the free throw line in league play.
- Named Atlantic Coast Conference Player of the Week after averaging 25.5 points and shooting 62% from the floor in victories at Clemson and at No. 21 Syracuse. She has recorded three straight 20-plus point games, including a career-high 29 points (24 second-half points) against Clemson.
- Scored a career-high 29 points in the team's win at Clemson on 2/16/17.
- Played a career-high 36 minutes and fell one point shy of matching her career high (27) in the team's win over Virginia on 1/29/17.
- Recorded her 500th career point on 12/18/16 at Toledo, where she scored 19 points and collected six rebounds.
- Has made 30 starts and has averaged 13.9 points and 3.3 rebounds.

2016-17 GAME-BY-GAME

	Opponent	Min	FG-A	3FG-A	FT-A	O-D-R	PF	A	TO	B	S	Pts
11/11	Central Mich.	26	4-8	3-7	6-7	1-2-3	2	5	2	1	1	17
11/14	·Fordham	18	2-9	0-3	3-3	1-1-2	2	0	2	0	0	7
11/17	·Green Bay	21	4-11	1-5	4-4	3-1-4	0	3	2	1	1	13
11/20	·Washington	14	2-6	0-1	0-0	2-0-2	2	2	1	0	4	4
11/22	·vs. UL-Lafayette	25	10-15	4-7	3-3	2-1-3	2	3	2	0	3	27
11/26	·TCU	28	6-13	3-7	2-2	3-2-5	2	2	1	0	0	17
11/30	·at Iowa	23	4-10	1-3	0-0	2-2-4	3	2	3	1	5	9
12/04	·Valparaiso	26	7-11	1-4	1-2	0-1-1	1	4	2	1	0	1
12/07	·Connecticut	18	1-8	0-4	0-0	1-1-2	3	1	1	0	0	2
12/10	·at DePaul	29	1-6	0-1	5-6	3-3-6	2	4	2	0	2	7
12/18	·at Toledo	30	8-12	2-3	1-1	1-5-6	4	3	5	2	1	19
12/20	·at Michigan St.	33	7-15	3-6	2-2	1-4-5	1	5	0	1	1	19
12/27	·at Chattanooga	13	1-2	0-1	0-0	1-0-1	0	2	1	0	1	2
12/29	·at NC State*	33	8-14	4-8	2-3	3-2-5	4	4	2	1	0	22
01/02	·at Ga. Tech*	21	3-9	1-4	0-0	0-1-1	1	4	1	0	0	7
01/05	·Wake Forest*	23	5-11	4-6	0-0	0-3-3	1	1	1	0	1	14
01/08	·at Miami*	33	5-11	2-7	3-4	1-4-5	1	4	4	0	4	15
01/12	·Pittsburgh*	18	2-4	1-2	2-2	0-5-5	3	2	2	1	1	7
01/16	·at Tennessee	30	7-13	3-5	0-0	0-4-4	1	1	0	1	0	17
01/19	·at BC*	24	8-10	3-4	2-2	0-3-3	2	1	1	0	2	21
01/22	·at UNC*	30	5-11	2-7	1-1	0-4-4	1	4	0	1	1	13
01/26	·Duke*	35	4-15	1-8	0-0	1-4-5	1	1	1	0	2	9
01/29	·Virginia*	36	6-13	4-11	10-12	0-2-2	1	2	1	0	1	26
02/02	·at Va. Tech*	26	5-10	3-6	0-0	0-1-1	4	1	1	1	2	13
02/06	·Louisville*	21	1-7	0-5	0-0	0-0-0	1	3	0	0	0	2
02/12	·Georgia Tech*	31	11-14	2-4	1-1	1-1-2	2	3	0	1	0	25
02/16	·at Clemson*	34	11-16	3-5	4-4	1-2-3	1	3	3	0	1	29
02/19	·at Syracuse*	35	5-10	3-6	9-10	2-3-5	3	5	4	0	1	22
02/23	·BC*	21	3-12	1-4	2-4	1-2-3	4	1	1	0	3	9
02/26	·Florida State*	28	3-9	2-6	0-0	0-3-3	0	6	1	2	8	

CAREER AND SEASON HIGHS

Points	
Season	29, at Clemson (02/16/17)
Career	29, at Clemson (02/16/17)
Rebounds	
Season	6, 2x, at Toledo (12/18/16)
Career	6, 5x, at Toledo (12/18/16)
Assists	
Season	6, vs. Florida State (02/26/17)
Career	10, at Valparaiso (11/23/15)
Steals	
Season	5, at Iowa (11/30/16)
Career	12, at Valparaiso (11/23/15)
Blocks	
Season	2, at Toledo (12/18/16)
Career	2, 4x, at Toledo (12/18/16)
Field Goals Made	
Season	11, 2x, at Clemson (02/16/17)
Career	11, 2x, at Clemson (02/16/17)
3-Point FGs Made	
Season	4, 4x, vs. Virginia (01/29/17)
Career	4, 4x, vs. Virginia (01/29/17)
Free Throws Made	
Season	10, vs. Virginia (01/29/17)
Career	10, vs. Virginia (01/29/17)
Minutes	
Season	36, vs. Virginia (01/29/17)
Career	36, vs. Virginia (01/29/17)

CAREER STATISTICS

SEASON	GP-GS	MIN/AVG	FG-FGA	PCT	3FG-FGA	PCT	FT-FTA	PCT	ORB	DRB	REB	AVG	PF	DQ	AST	TO	BLK	STL	PTS	AVG
2015-16	35-2	662/18.9	127-247	.514	34-75	.453	85-104	.817	22	76	98	2.8	71	0	69	70	12	53	373	10.7
2016-17	30-29	783/26.1	149-315	.473	57-150	.380	63-73	.863	31	67	98	3.3	55	0	82	47	13	40	418	13.9
TOTAL	65-31	1,445/22.2	276-562	.491	91-225	.404	148-177	.836	53	143	196	3.0	126	0	151	117	25	93	791	12.2



JACKIE YOUNG

GUARD | 6-0 | FRESHMAN | PRINCETON, IND. | PRINCETON COMMUNITY

5

GAMES WITH ...

	Season	Career
Double Figure Points	8	8
20-Plus Points	1	1
30-Plus Points	0	0
5-Plus Rebounds	13	13
5-Plus Assists	0	0
Double-Double	0	0

NOTABLES

HONORS AND AWARDS:

- Blue Ribbon ACC All-Freshman Team
- ACC Rookie of the Week (February 13, 2017)
- ACC Rookie of the Week (December 5, 2016)
- 2016 Naismith National Player of the Year
- 2016 McDonald's All-American
- 2016 Indiana Gatorade Player of the Year
- 2016 IBCA Senior Supreme All-State
- 2016 IndyStar Miss Basketball

2016-17 SEASON:

- Set career highs in rebounds in back-to-back contests from 2/16-19/17 with nine rebounds at Clemson and 12 rebounds in 24 minutes of action at Syracuse on 2/19/17.
- Has averaged 6.5 points and 5.1 rebounds per game during league play.
- Was named Atlantic Coast Conference Rookie of the Week on 2/13/17, following her performances versus Louisville and Georgia Tech. Young scored 16 points while collecting seven rebounds in the team's 85-66 win over the Cardinals. She also set a career high with five assists without committing a turnover in Notre Dame's 90-66 win over Georgia Tech.
- Fell three rebounds shy of recording her first career double-double against Louisville on 2/6/17.
- Was out of action due to an ankle injury from 12/10-12/18/16.
- Was named Atlantic Coast Conference Rookie of the Week on 12/05/16, following her break-through game versus Valparaiso (20 points, six steals, five rebounds and three assists). She also tallied five points and three rebounds in the team's win at Iowa on 11/30/16.
- Scored a career-high 20 points with six steals and five rebounds vs. Valparaiso on 12/04/16. She became the first Irish player to score 20 points off the bench since Arike Ogunbowale had 21 at TCU on 12/12/16.
- Scored three points and recorded seven rebounds in her college debut against Green Bay on 11/17/16.

2016-17 GAME-BY-GAME

Opponent	Min	FG-A	3FG-A	FT-A	O-D-R	PF	A	TO	B	S	Pts
11/11 Central Mich.					DNP						
11/14 Fordham					DNP						
11/17 Green Bay	15	1-4	1-1	0-0	4-3-7	1	1	1	0	0	3
11/20 Washington	21	2-5	1-3	3-4	0-2-2	1	0	1	1	0	8
11/22 vs. UL-Lafayette	21	5-8	1-1	2-4	1-5-6	1	4	2	1	0	13
11/26 TCU	25	5-11	0-2	2-2	2-3-5	4	3	3	1	0	12
11/30 at Iowa	16	2-7	0-0	1-1	1-2-3	4	0	2	0	1	5
12/04 Valparaiso	26	8-9	3-4	1-1	1-4-5	1	3	1	0	6	20
12/07 Connecticut	30	3-4	1-1	0-0	1-3-4	4	0	2	1	4	7
12/10 at DePaul					DNP						
12/18 at Toledo					DNP						
12/20 at Michigan St.	2	0-0	0-0	0-0	0-0-0	0	0	0	0	0	0
12/27 at Chattanooga	16	1-4	0-0	1-2	1-2-3	1	1	1	0	0	3
12/29 at NC State*	10	0-1	0-1	0-0	0-1-1	3	0	1	0	0	0
01/02 at Ga. Tech*	23	0-2	0-0	0-0	0-1-1	3	0	0	0	1	0
01/05 Wake Forest*	18	1-4	0-0	0-0	1-0-1	1	3	1	0	0	2
01/08 at Miami*	20	4-7	1-1	0-0	5-1-6	2	1	2	0	0	9
01/12 Pittsburgh*	25	4-9	0-1	7-7	5-3-8	1	1	3	1	2	15
01/16 at Tennessee	23	4-4	0-0	2-4	3-2-5	2	0	2	0	0	10
01/19 at BC*	21	0-4	0-0	4-4	0-1-1	1	0	0	0	1	4
01/22 at UNC*	21	3-8	0-1	4-4	4-4-8	2	0	1	0	1	10
01/26 Duke*	13	2-4	0-0	0-0	2-0-2	3	0	1	0	0	4
01/29 Virginia*	19	2-5	0-0	3-4	0-1-1	3	2	2	0	2	7
02/02 at Va. Tech*	20	2-6	0-0	0-0	2-2-4	1	2	3	0	1	4
02/06 Louisville*	25	6-8	0-1	4-4	4-3-7	3	1	1	0	1	16
02/12 Georgia Tech*	22	1-4	0-1	0-0	1-7-8	4	5	0	1	0	2
02/16 at Clemson*	26	3-8	0-1	1-2	5-4-9	3	0	2	1	0	7
02/19 at Syracuse*	24	3-8	0-1	2-2	7-5-12	4	1	2	0	0	8
02/23 BC*	30	5-10	0-0	1-1	5-3-8	0	2	0	1	3	11
02/26 Florida State*	19	1-4	1-1	2-2	1-3-4	1	2	0	0	0	5

CAREER AND SEASON HIGHS

Points	Rebounds	Assists	Steals	Blocks	Field Goals Made	3-Point FGs Made	Free Throws Made	Minutes
Season: 20, vs. Valparaiso (12/04/16)	Season: 12, at Syracuse (02/19/17)	Season: 5, vs. Georgia Tech (02/12/17)	Season: 6, vs. Valparaiso (12/04/16)	Season: 1, 8x, vs. BC (02/23/17)	Season: 8, vs. Valparaiso (12/04/16)	Season: 3, vs. Valparaiso (12/04/16)	Season: 7, vs. Pittsburgh (01/12/17)	Season: 30, 2x, vs. BC (02/23/17)
Career: 20, vs. Valparaiso (12/04/16)	Career: 12, at Syracuse (02/19/17)	Career: 5, vs. Georgia Tech (02/12/17)	Career: 6, vs. Valparaiso (12/04/16)	Career: 1, 8x, vs. BC (02/23/17)	Career: 8, vs. Valparaiso (12/04/16)	Career: 3, vs. Valparaiso (12/04/16)	Career: 7, vs. Pittsburgh (01/12/17)	Career: 30, 2x, vs. BC (02/23/17)

CAREER STATISTICS

SEASON	GP-GS	MIN/AVG	FG-FGA	PCT	3FG-FGA	PCT	FT-FTA	PCT	ORB	DRB	REB	AVG	PF	DQ	AST	TO	BLK	STL	PTS	AVG
2016-17	26-0	531/20.4	68-148	.459	9-21	.429	40-48	.833	56	65	121	4.7	54	0	32	34	8	23	185	7.1
TOTAL	26-0	531/20.4	68-148	.459	9-21	.429	40-48	.833	56	65	121	4.7	54	0	32	34	8	23	185	7.1



BRIANNA TURNER

FORWARD | 6-3 | JUNIOR | PEARLAND, TEXAS | MANVEL

11

GAMES WITH ...

	Season	Career
Double Figure Points	24	76
20-Plus Points	6	16
30-Plus Points	0	0
10-Plus Rebounds	7	25
10-Plus Assists	0	0
Double-Double	6	20

NOTABLES

HONORS AND AWARDS:

- ACC Defensive Player of the Year
- Blue Ribbon All-ACC First Team
- Drysdale Award Midseason Watch List
- Naismith Trophy Top 30
- Wooden Award Top 20
- 2016 Wade Trophy Watch List
- 2016-17 AP Preseason All-American
- 2016 WBCA Coaches' All-America Team
- 2016 USBWA All-America Team
- 2016 Honda Sport Award Finalist
- 2016 Naismith Trophy Semifinalist

2016-17 SEASON:

- Averages 15.4 points and 7.7 rebounds per game in league play this season. Has scored in double figures in 11 league games, including recording 10-plus points in six of the last seven contests and two double-doubles this season.
- Owns the best field goal percentage in the Atlantic Coast Conference (61.7%). She also leads the conference in blocks per game (2.6).
- Scored a career-high 31 points with nine rebounds in a season-high 38 minutes, leading the Irish to top Syracuse on 2/19.
- Recorded 20-plus points and double-doubles in back-to-back contests on 1/22-26/17.
- Has four 20-plus point games this season and 14 in her career.
- Snapped a streak of 31 consecutive games with double-figure points, including 13 straight games this season, with seven points in the team's loss at North Carolina State on 12/29/16.
- Was named Atlantic Coast Conference Player of the Week the week of December 12, 2016. She scored 30 points and collected 23 rebounds during that period.
- Recorded her 1,000th career point on 11/30/16 at Iowa. She became the 36th Irish player to accomplish the feat and second Notre Dame

2016-17 GAME-BY-GAME

Opponent	Min	FG-A	3FG-A	FT-A	O-D-R	PF	A	TO	B	S	Pts
11/11 ·Central Mich.	20	5-8	0-0	2-4	2-1-3	1	1	2	0	0	12
11/14 ·Fordham	28	5-10	0-0	0-2	2-6-8	1	0	3	1	1	10
11/17 ·Green Bay	30	5-10	0-0	4-6	3-1-4	2	3	1	2	1	14
11/20 ·Washington	27	3-6	0-0	4-6	4-8-12	3	0	1	1	0	10
11/22 ·vs. UL-Lafayette	30	8-13	0-0	0-2	3-9-12	1	1	2	1	0	16
11/26 ·TCU	15	7-10	0-0	4-5	2-1-3	2	1	1	1	1	18
11/30 ·at Iowa	31	6-11	0-0	3-5	1-3-4	3	1	3	0	1	15
12/04 ·Valparaiso	19	6-11	0-0	1-2	3-1-4	3	1	1	2	0	13
12/07 ·Connecticut	36	7-14	0-0	2-2	8-4-12	2	3	0	2	1	16
12/10 ·at DePaul	26	4-8	0-0	6-7	3-8-11	2	2	4	2	0	14
12/18 ·at Toledo	30	11-13	0-0	4-7	2-6-8	1	2	3	2	1	26
12/20 ·at Michigan St.	37	7-15	0-0	5-8	2-5-7	2	1	2	5	0	19
12/27 ·at Chattanooga	28	10-13	0-0	4-8	4-1-5	1	1	1	6	0	24
12/29 ·at NC State*	30	3-8	0-0	1-4	0-3-3	5	2	2	1	0	7
01/02 ·at Ga. Tech*	27	4-7	0-0	1-4	3-8-11	2	0	1	6	4	9
01/05 ·Wake Forest*	27	7-12	0-0	1-2	1-5-6	1	4	1	2	0	15
01/08 ·at Miami*	35	3-4	0-0	1-2	2-8-10	4	2	4	0	1	7
01/12 ·Pittsburgh*	23	4-7	0-0	3-3	1-5-6	2	0	0	2	3	11
01/16 ·at Tennessee	29	5-12	0-0	0-0	4-3-7	4	0	2	3	1	10
01/19 ·at BC*	31	8-11	0-0	3-6	4-4-8	4	1	6	3	4	19
01/22 ·at UNC*	33	11-16	0-0	2-2	4-8-12	2	1	2	6	0	24
01/26 ·Duke*	37	9-15	0-0	7-8	6-6-12	2	0	1	2	2	25
01/29 ·Virginia*	26	4-7	0-0	1-3	4-4-8	3	1	2	3	1	9
02/02 ·at Va. Tech*	24	6-9	0-0	1-1	1-3-4	4	0	5	2	0	13
02/06 ·Louisville*	36	5-11	0-0	1-2	4-5-9	2	1	0	2	2	11
02/12 ·Georgia Tech*	33	9-14	0-0	3-5	5-4-9	0	1	4	5	0	21
02/16 ·at Clemson*	19	4-4	0-0	1-4	0-4-4	4	1	2	0	0	9
02/19 ·at Syracuse*	38	13-14	0-0	5-11	4-5-9	2	1	1	3	0	31
02/23 ·BC*	23	5-8	0-0	2-3	1-5-6	1	0	0	7	1	12
02/26 ·Florida State*	33	11-15	0-0	2-3	1-5-6	0	0	1	5	0	24

player this season (also Lindsay Allen on 11/17/16 vs. Green Bay).

- Scored a then-season-high 26 points and gathered eight rebounds on 12/18/16 at Toledo.
- Played a season-high 37 minutes at Michigan State on 12/20/16, scoring 19 points with seven rebounds.
- Recorded back-to-back double-doubles against Washington and Louisiana-Lafayette, scoring a combined 26 points and collecting 24

CAREER AND SEASON HIGHS

Points	
Season	31, at Syracuse (02/19/17)
Career	31, at Syracuse (02/19/17)
Rebounds	
Season	12, 5x, vs. Duke (01/26/17)
Career	18, at UNC (01/15/15)
Assists	
Season	4, vs. Wake Forest (01/05/17)
Career	4, vs. Wake Forest (01/05/17)
Steals	
Season	4, 2x, at Boston College (01/19/17)
Career	4, 2x, at Boston College (01/19/17)
Blocks	
Season	7, vs. BC (02/23/17)
Career	7, 4x, vs. BC (02/23/17)
Field Goals Made	
Season	13, at Syracuse (02/19/17)
Career	13, 2x, at Syracuse (02/19/17)
3-Point FGs Made	
Season	-
Career	-
Free Throws Made	
Season	7, vs. Duke (01/26/17)
Career	9, at UNC (01/15/15)
Minutes	
Season	38, at Syracuse (02/19/17)
Career	38, 2x, at Syracuse (02/19/17)

CAREER STATISTICS

SEASON	GP-GS	MIN/AVG	FG-FGA	PCT	3FG-FGA	PCT	FT-FTA	PCT	ORB	DRB	REB	AVG	PF	DQ	AST	TO	BLK	STL	PTS	AVG
2014-15	36-35	921/25.6	202-310	.652	0-0	.000	92-152	.605	103	180	283	7.9	86	1	25	75	89	39	496	13.8
2015-16	29-29	783/27.0	169-285	.593	0-0	.000	85-133	.639	66	146	212	7.3	63	1	27	41	88	24	423	14.6
2016-17	30-30	861/28.7	195-316	.617	0-0	.000	74-127	.583	84	139	223	7.4	66	1	32	58	77	25	464	15.5
TOTAL	95-94	2,565/27.0	566-911	.621	0-0	.000	251-412	.609	253	465	718	7.6	215	3	84	174	254	88	1,383	14.6



MYCHAL JOHNSON

GUARD | 5-7 | JUNIOR | HUNTINGTON, W.VA. | HUNTINGTON ST. JOSEPH

14

GAMES WITH ...

	Season	Career
5-Point Games	4	16
Double Figure Points	1	5
20-Plus Points	0	0
5-Plus Rebounds	1	3
10-Plus Rebounds	0	0
5-Plus Assists	1	2

NOTABLES

2016-17 SEASON:

- Made her third start of the season at UNC, her first start since the Michigan State game on 12/20/16.
- Played a career-high 31 minutes at DePaul on 12/10/16, scoring a season-high 10 points.

2015-16 SEASON:

- Appeared in 31 games as a sophomore, averaging 2.3 points and 1.2 rebounds per game.

2016-17 GAME-BY-GAME

Opponent	Min	FG-A	3FG-A	FT-A	O-D-R	PF	A	TO	B	S	Pts
11/11 -Central Mich.	27	2-4	1-2	2-2	0-2-2	3	4	0	1	4	7
11/14 Fordham	23	1-2	0-1	0-0	0-1-1	3	4	1	0	1	2
11/17 Green Bay	20	1-2	1-1	2-2	0-0-0	3	0	0	0	0	5
11/20 Washington	12	0-1	0-1	0-0	0-1-1	1	0	0	0	1	0
11/22 vs. UL-Lafayette	21	1-1	0-0	0-0	0-4-4	0	1	2	1	3	2
11/26 TCU	17	0-0	0-0	0-0	0-1-1	1	0	1	0	0	0
11/30 at Iowa	17	0-1	0-1	0-0	0-2-2	0	0	0	0	2	0
12/04 Valparaiso	25	2-4	2-4	0-0	2-4-6	0	4	3	0	1	6
12/07 Connecticut	12	1-3	1-2	0-0	0-1-1	0	0	1	0	1	3
12/10 at DePaul	31	4-7	2-4	0-0	0-1-1	1	1	0	0	1	10
12/18 at Toledo	29	1-3	0-0	0-0	0-0-0	3	3	1	0	3	2
12/20 -at Michigan St.	28	1-2	0-1	1-1	0-0-0	2	5	2	0	0	3
12/27 at Chattanooga	23	0-1	0-1	0-0	0-3-3	4	0	1	0	1	0
12/29 at NC State*	19	1-3	0-1	0-0	0-2-2	1	0	2	0	3	2
01/02 at Ga. Tech*	14	0-1	0-0	2-2	0-1-1	2	0	1	0	1	2
01/05 Wake Forest*	16	1-2	0-1	0-0	0-0-0	4	2	1	0	1	2
01/08 at Miami*	10	0-0	0-0	0-0	0-1-1	3	0	0	0	1	0
01/12 Pittsburgh*	10	0-1	0-1	2-2	0-0-0	0	0	2	0	0	2
01/16 at Tennessee	2	0-0	0-0	0-0	0-0-0	1	0	0	0	0	0
01/19 at BC*	22	0-1	0-0	0-0	1-1-2	2	3	1	0	0	0
01/22 -at UNC*	7	0-1	0-1	0-0	0-0-0	0	1	1	0	2	0
01/26 Duke*											DNP
01/29 Virginia*											DNP
02/02 at Va. Tech*											DNP
02/06 Louisville*											DNP
02/12 Georgia Tech*											DNP
02/16 at Clemson*	6	0-1	0-0	0-0	0-2-2	0	0	1	0	0	0
02/19 at Syracuse*	2	0-0	0-0	0-0	0-1-1	2	0	0	0	0	0
02/23 BC*											DNP
02/26 Florida State*											DNP

CAREER AND SEASON HIGHS

Points	Rebounds	Assists	Steals	Blocks	Field Goals Made	3-Point FGs Made	Free Throws Made	Minutes
Season: 10, at DePaul (12/10/16)	Season: 6, vs. Valparaiso (12/04/16)	Season: 5, at Michigan State (12/20/16)	Season: 4, vs. Central Michigan (11/11/16)	Season: 1, 2x, vs. UL-Lafayette (11/22/16)	Season: 4, at DePaul (12/10/16)	Season: 2, 2x, at DePaul (12/10/16)	Season: 2, 4x, vs. Pittsburgh (01/12/17)	Season: 31, at DePaul (12/10/16)
Career: 17, vs. Chattanooga (11/21/14)	Career: 8, vs. Syracuse (01/21/16)	Career: 7, vs. Quinnipiac (11/25/14)	Career: 4, 2x, vs. Central Mich. (11/11/16)	Career: 2, vs. Miami (02/14/16)	Career: 6, vs. Chattanooga (11/21/14)	Career: 5, vs. Chattanooga (11/21/14)	Career: 4, vs. Holy Cross (11/23/14)	Career: 31, at DePaul (12/10/16)

CAREER STATISTICS

SEASON	GP-GS	MIN/AVG	FG-FGA	PCT	3FG-FGA	PCT	FT-FTA	PCT	ORB	DRB	REB	AVG	PF	DQ	AST	TO	BLK	STL	PTS	AVG
2014-15	28-0	320/11.4	28-84	.333	11-34	.324	20-29	.690	7	25	32	1.1	33	0	25	18	4	14	87	3.1
2015-16	31-0	371/12.0	16-53	.302	9-28	.321	29-43	.674	5	33	38	1.2	40	0	19	18	4	16	70	2.3
2016-17	23-3	393/17.1	16-41	.390	7-22	.318	9-9	1.000	3	28	31	1.3	36	0	28	21	2	26	48	2.1
TOTAL	82-3	1,084/13.2	60-178	.337	27-84	.321	58-81	.716	15	86	101	1.2	109	0	72	57	10	56	205	2.5



LINDSAY ALLEN

GUARD | 5-8 | SENIOR | MITCHELLVILLE, MD. | ST. JOHN'S COLLEGE

15

GAMES WITH ...

	Season	Career
Double-Figure Points	15	56
20-Plus Points	0	7
5-Rebound Games	17	44
5-Assist Games	23	89
Double-Figure Assists	6	8
5-5-5 Games	14	34
Triple Doubles	1	1

NOTABLES

HONORS AND AWARDS:

- Blue Ribbon All-ACC First Team
- Naismith Trophy Top 30
- Wooden Award Top 20
- Lieberman Award Finalist
- 2016 Wade Trophy Watch List
- 2016-17 Nancy Lieberman Award Watch List
- 2016 Preseason WNIT All-Tournament Team
- 2016 Nancy Lieberman Award Finalist
- Senior CLASS Award Candidate
- WBCA Coaches' All-America Team Finalist
- Two-time team captain (2015-16 & 2016-17)

2016-17 SEASON:

- Ranks first in the ACC and fourth in the country with a 3.37 assist/turnover ratio. Her 7.1 assists per game are most in the ACC and seventh-most in the country.
- Has totaled 10-plus assists in three ACC games and has tallied double-figures in seven league games, including four of the last six games.
- Her 10 assists in the game versus Virginia on 1/29/17 moved her to third place all-time on the career assist chart for Notre Dame and the ACC. Her third assist moved her past Niele Ivey in the record book.
- Recorded her first career triple-double (previously had never finished with a double-double) with 11 points, 11 rebounds and 12 assists at Chattanooga on 12/27/16. The triple-double was the sixth in program history and the fourth consisting of points, rebounds and assists.
- Selected to the 2016 Preseason WNIT All-Tournament team after recording 13 points, five rebounds and four assists in the tournament finale versus Washington on 11/20/16.
- Scored her 1,000th point on 11/17/16 versus Green Bay and recorded

2016-17 GAME-BY-GAME

Opponent	Min	FG-A	3FG-A	FT-A	O-D-R	PF	A	T	B	S	Pts
11/11 ·Central Mich.	19	6-8	1-2	0-0	0-5-5	0	8	0	0	4	13
11/14 ·Fordham	37	5-5	0-0	3-4	2-4-6	2	5	1	0	2	13
11/17 ·Green Bay	40	1-6	0-0	6-8	0-5-5	0	8	4	0	3	8
11/20 ·Washington	40	5-12	0-1	3-6	2-3-5	2	4	2	0	1	13
11/22 ·vs. UL-Lafayette	25	1-1	0-0	0-0	1-5-6	3	9	3	0	1	2
11/26 ·TCU	32	1-3	0-0	0-0	2-2-4	1	12	2	0	3	2
11/30 ·at Iowa	37	5-13	1-2	0-0	1-5-6	2	8	1	1	5	11
12/04 ·Valparaiso	19	3-5	0-0	2-2	2-2-4	1	6	1	0	4	8
12/07 ·Connecticut	40	5-8	0-1	1-4	0-5-5	3	8	1	0	1	11
12/10 ·at DePaul	40	6-11	0-0	2-3	1-8-9	3	3	2	0	1	14
12/18 ·at Toledo	32	4-7	0-0	2-3	1-1-2	3	8	1	0	4	10
12/20 ·at Michigan St.	25	4-8	0-0	1-1	0-5-5	4	6	3	0	1	9
12/27 ·at Chattanooga	35	5-9	0-0	1-1	1-10-11	0	12	4	0	1	11
12/29 ·at NC State*	40	5-14	1-1	1-4	0-4-4	3	4	3	0	0	12
01/02 ·at Ga. Tech*	38	3-6	0-1	1-2	1-6-7	3	8	3	0	4	7
01/05 ·Wake Forest*	30	6-8	0-0	0-0	1-2-3	3	4	0	1	4	12
01/08 ·at Miami*	29	3-7	0-1	1-1	0-2-2	2	7	1	0	0	7
01/12 ·Pittsburgh*	26	1-3	0-0	0-0	0-3-3	1	7	3	0	0	2
01/16 ·at Tennessee	40	3-7	0-1	3-4	1-5-6	1	10	3	0	2	9
01/19 ·at BC*	29	5-8	2-2	0-0	0-3-3	1	6	2	1	2	12
01/22 ·at UNC*	38	2-7	0-0	1-2	1-5-6	1	11	3	0	4	5
01/26 ·Duke*	40	1-5	0-0	0-0	1-2-3	3	12	2	0	2	2
01/29 ·Virginia*	40	2-6	0-1	1-3	1-10-11	2	10	4	0	4	5
02/02 ·at Va. Tech*	38	4-7	0-1	0-0	0-7-7	1	9	4	0	2	8
02/06 ·Louisville*	39	6-13	0-0	3-3	0-4-4	2	8	2	1	4	15
02/12 ·Georgia Tech*	36	5-8	1-1	1-1	1-3-4	3	2	2	0	2	12
02/16 ·at Clemson*	40	4-6	0-0	3-4	1-8-9	3	5	2	0	1	11
02/19 ·at Syracuse*	36	1-6	0-1	5-6	1-3-4	4	2	2	0	2	7
02/23 ·BC*	27	6-8	0-0	6-6	0-6-6	1	8	4	0	2	18
02/26 ·Florida State*	38	2-4	0-0	2-2	0-4-4	4	9	0	0	1	6

CAREER AND SEASON HIGHS

Points	
Season	18, vs. BC (02/23/17)
Career	28, vs. Stanford (03/27/15)
Rebounds	
Season	11, 2x, vs. Virginia (01/29/17)
Career	11, 2x, vs. Virginia (01/29/17)
Assists	
Season	12, 3x, vs. Duke (01/26/17)
Career	12, 3x, vs. Duke (01/26/17)
Steals	
Season	5, at Iowa (11/30/16)
Career	5, 2x, at Iowa (11/30/16)
Blocks	
Season	1, 4x, vs. Louisville (02/06/17)
Career	2, vs. Central Michigan (12/22/13)
Field Goals Made	
Season	6, 5x, vs. BC (02/23/17)
Career	10, 2x, vs. Indiana (03/21/16)
3-Point FGs Made	
Season	2, at Boston College (01/19/17)
Career	4, 2x, vs. Stanford (03/27/15)
Free Throws Made	
Season	6, 2x, vs. BC (02/23/17)
Career	6, 6x, vs. BC (02/23/17)
Minutes	
Season	40, 8x, at Clemson (02/16/17)
Career	40, 8x, at Clemson (02/16/17)

her 600th assist on 11/26/16 versus TCU. She became the 35th Irish player to score 1,000 points and the first of two to do so this season (also Brianna Turner). Allen joins Skylar Diggins, Niele Ivey and Mollie Peirick as the only Irish players to score 1,000 career points and collect 600 career assists.

- Gathered a career-high 12 assists on 11/26/16 versus TCU.

CAREER STATISTICS

SEASON	GP-GS	MIN/AVG	FG-FGA	PCT	3FG-FGA	PCT	FT-FTA	PCT	ORB	DRB	REB	AVG	PF	DQ	AST	TO	BLK	STL	PTS	AVG
2013-14	38-38	1017/26.8	77-155	.497	15-42	.357	66-81	.815	11	79	90	2.4	81	0	150	67	9	49	235	6.2
2014-15	39-39	1211/31.1	155-297	.522	20-54	.370	76-89	.854	23	115	138	3.54	75	2	205	96	3	52	406	10.4
2015-16	35-35	1047/29.9	127-255	.498	8-30	.267	65-91	.714	21	110	131	3.7	69	0	204	81	3	45	327	9.3
2016-17	30-30	1025/34.2	110-219	.502	6-16	.375	49-70	.700	22	137	159	5.3	62	0	219	65	4	67	275	9.2
TOTAL	142-142	4,300/30.3	469-926	.506	49-142	.345	256-331	.773	77	441	518	3.6	287	2	778	309	19	213	1,243	8.8



ALI PATBERG

GUARD | 5-10 | SOPHOMORE | COLUMBUS, IND. | COLUMBUS NORTH

20

GAMES WITH ...

	Season	Career
Double Figure Points	0	0
20-Plus Points	0	0
30-Plus Points	0	0
10-Plus Rebounds	0	0
10-Plus Assists	0	0
Double-Double	0	0

NOTABLES

HONORS AND AWARDS:

- 2015 MaxPreps National High School Player of the Year
- 2015 McDonald's High School All-American

2016-17 SEASON:

- Matched her career high in points with six on 1/22/17 at UNC.
- Scored her first career points with two free throws versus Pittsburgh on 1/12/17.
- After being sidelined for eight games due to illness, made her return to the court on 12/18/16 at Toledo.
- Recorded three rebounds and three assists in 14 minutes against Central Michigan in her college debut.

2015-16 SEASON:

- Did not play due to injury.

2016-17 GAME-BY-GAME

Opponent	Min	FG-A	3FG-A	FT-A	O-D-R	PF	A	TO	B	S	Pts
11/11 Central Mich.	14	0-0	0-0	0-0	0-3-3	1	3	0	0	0	0
11/14 Fordham	7	0-0	0-0	0-0	0-1-1	2	0	0	0	1	0
11/17 Green Bay					DNP						
11/20 Washington					DNP						
11/22 vs. UL-Lafayette					DNP						
11/26 TCU					DNP						
11/30 at Iowa					DNP						
12/04 Valparaiso					DNP						
12/07 Connecticut					DNP						
12/10 at DePaul					DNP						
12/18 at Toledo	3	0-0	0-0	0-0	0-1-1	0	0	0	0	0	0
12/20 at Michigan St.	1	0-0	0-0	0-0	0-0-0	0	0	0	0	0	0
12/27 at Chattanooga	3	0-0	0-0	0-0	0-1-1	0	0	0	0	0	0
12/29 at NC State*					DNP						
01/02 at Ga. Tech*	2	0-0	0-0	0-0	0-0-0	1	0	0	0	0	0
01/05 Wake Forest*	7	0-0	0-0	0-0	1-2-3	0	1	0	0	0	0
01/08 at Miami*	11	0-0	0-0	0-2	0-0-0	2	1	2	0	0	0
01/12 Pittsburgh*	14	0-0	0-0	2-2	1-2-3	1	1	1	0	0	2
01/16 at Tennessee					DNP						
01/19 at BC*	20	2-3	0-0	2-2	0-1-1	1	2	0	0	0	6
01/22 at UNC*	20	3-5	0-0	0-0	1-1-2	1	0	1	0	2	6
01/26 Duke*	5	0-0	0-0	0-0	0-0-0	2	0	0	0	0	0
01/29 Virginia*	6	0-0	0-0	0-0	1-2-3	2	1	1	0	0	0
02/02 at Va. Tech*	10	0-0	0-0	0-0	0-1-1	0	0	0	0	0	0
02/06 Louisville*	2	0-0	0-0	0-0	0-0-0	0	0	0	0	0	0
02/12 Georgia Tech*					DNP						
02/16 at Clemson*					DNP						
02/19 at Syracuse*	3	0-0	0-0	0-0	0-1-1	0	0	0	0	0	0
02/23 BC*	18	0-1	0-1	2-2	0-2-2	1	2	1	0	0	2
02/26 Florida State*	0+	0-0	0-0	0-0	0-0-0	1	0	1	0	0	0

CAREER AND SEASON HIGHS

Points	
Season	6, 2x, at UNC (01/22/17)
Career	6, 2x, at UNC (01/22/17)
Rebounds	
Season	3, 3x, vs. Pittsburgh (01/12/17)
Career	3, 3x, vs. Pittsburgh (01/12/17)
Assists	
Season	3, vs. Central Michigan (11/11/16)
Career	3, vs. Central Michigan (11/11/16)
Steals	
Season	2, at UNC (01/22/17)
Career	2, at UNC (01/22/17)
Blocks	
Season	-
Career	-
Field Goals Made	
Season	3, at UNC (01/22/17)
Career	3, at UNC (01/22/17)
3-Point FGs Made	
Season	-
Career	-
Free Throws Made	
Season	2, 3x, vs. BC (02/23/17)
Career	2, 3x, vs. BC (02/23/17)
Minutes	
Season	20, 2x, at UNC (01/22/17)
Career	20, 2x, at UNC (01/22/17)

CAREER STATISTICS

SEASON	GP-GS	MIN/AVG	FG-FGA	PCT	3FG-FGA	PCT	FT-FTA	PCT	ORB	DRB	REB	AVG	PF	DQ	AST	TO	BLK	STL	PTS	AVG	
2015-16	DNP - Injury																				
2016-17	18-0	146/8.1	5-9	.556	0-1	.000	6-8	.750	4	18	22	1.2	15	0	11	7	0	3	16	0.9	
TOTAL	18-0	146/8.1	5-9	.556	0-1	.000	6-8	.750	4	18	22	1.2	15	0	11	7	0	3	16	0.9	



KRISTINA NELSON

FORWARD | 6-4 | SENIOR | BUFORD, GA. | BUFORD

21

GAMES WITH ...

	Season	Career
Double Figure Points	1	3
20-Plus Points	0	0
30-Plus Points	0	0
5-Plus Rebounds	8	13
10-Plus Rebounds	0	0
Double-Double	0	0

NOTABLES

HONORS AND AWARDS:

- 2016 ACC Academic Honor Roll

2016-17 SEASON:

- Surpassed her 2015-16 rebound total (73) with four rebounds in the team's win at UNC on 1/22/17.
- Has recorded eight five-plus rebound games this season and 13 such games in her career.
- Collected a career-high nine rebounds and two steals in the team's season opener versus Central Michigan on 11/11/16.

2016-17 GAME-BY-GAME

Opponent	Min	FG-A	3FG-A	FT-A	O-D-R	PF	A	TO	B	S	Pts
11/11 Central Mich.	20	4-10	0-0	0-0	4-5-9	2	2	1	1	2	8
11/14 Fordham	18	3-6	0-0	3-5	2-5-7	4	1	3	1	1	9
11/17 Green Bay	9	0-5	0-0	0-0	0-1-1	2	0	2	1	0	0
11/20 Washington	16	2-7	0-0	1-2	0-6-6	3	3	1	0	0	5
11/22 vs. UL-Lafayette	13	2-3	0-0	1-2	2-3-5	5	2	6	3	1	5
11/26 TCU	15	0-4	0-0	2-2	1-1-2	3	1	1	1	1	2
11/30 at Iowa	13	2-3	0-0	0-0	1-2-3	2	0	0	0	0	4
12/04 Valparaiso	24	4-6	0-0	0-0	0-6-6	4	3	2	4	1	8
12/07 Connecticut	7	1-3	0-0	0-0	0-2-2	1	1	1	0	0	2
12/10 at DePaul	10	1-7	0-0	0-0	3-1-4	3	0	2	0	0	2
12/18 at Toledo	9	0-2	0-0	2-4	0-0-0	0	1	1	0	1	2
12/20 at Michigan St.	1	0-0	0-0	0-0	0-0-0	0	0	2	0	0	0
12/27 at Chattanooga	12	4-5	0-0	0-0	1-2-3	5	0	1	0	0	8
12/29 at NC State*	6	1-3	0-0	0-0	0-1-1	0	0	2	0	0	2
01/02 at Ga. Tech*	13	2-3	0-0	1-2	2-3-5	2	1	3	1	0	5
01/05 Wake Forest*	19	3-5	0-0	0-0	0-6-6	4	5	4	0	0	6
01/08 at Miami*	8	2-3	0-0	0-2	1-1-2	0	0	2	0	0	4
01/12 Pittsburgh*	22	3-6	0-0	7-10	5-2-7	2	0	2	0	2	13
01/16 at Tennessee	13	1-2	0-0	0-0	0-2-2	3	1	2	0	0	2
01/19 at BC*	8	1-2	0-0	0-0	0-0-0	3	1	2	0	0	2
01/22 at UNC*	7	0-2	0-0	0-0	2-2-4	0	0	1	0	0	0
01/26 Duke*	3	1-2	0-0	0-0	1-1-2	0	0	0	0	0	2
01/29 Virginia*	11	1-4	0-0	1-2	1-1-2	1	1	0	1	0	3
02/02 at Va. Tech*	2	0-0	0-0	0-0	0-0-0	0	0	0	0	0	0
02/06 Louisville*	1	0-0	0-0	0-0	0-1-1	0	0	0	0	0	0
02/12 Georgia Tech*	7	1-3	0-0	0-0	0-1-1	2	1	2	0	0	2
02/16 at Clemson*	21	3-4	0-0	2-2	1-1-2	4	0	2	2	0	8
02/19 at Syracuse*					DNP						
02/23 BC*	10	2-4	0-0	1-1	0-0-0	3	0	0	1	2	5
02/26 Florida State*					DNP						

CAREER AND SEASON HIGHS

Points	Rebounds	Assists	Steals	Blocks	Field Goals Made	3-Point FGs Made	Free Throws Made	Minutes
Season 13, vs. Pittsburgh (01/12/17)	Season 9, vs. Central Michigan (11/11/16)	Season 5, vs. Wake Forest (01/05/17)	Season 2, 3x, vs. BC (02/23/17)	Season 4, vs. Valparaiso (12/04/16)	Season 4, 3x, at Chattanooga (12/27/16)	Season -	Season 7 vs. Pittsburgh (01/12/17)	Season 24, vs. Valparaiso (12/04/16)
Career 13, vs. Pittsburgh (01/12/17)	Career 9, vs. Central Michigan (11/11/16)	Career 5, vs. Wake Forest (01/05/17)	Career 2, 3x, vs. BC (02/23/17)	Career 4, vs. Valparaiso (12/04/16)	Career 5, vs. Wake Forest (02/18/16)	Career -	Career 7 vs. Pittsburgh (01/12/17)	Career 24, vs. Valparaiso (12/04/16)

CAREER STATISTICS

SEASON	GP-GS	MIN/AVG	FG-FGA	PCT	3FG-FGA	PCT	FT-FTA	PCT	ORB	DRB	REB	AVG	PF	DQ	AST	TO	BLK	STL	PTS	AVG
2013-14	32-0	129/4.0	28-50	.560	0-0	.000	9-17	.529	9	21	30	0.94	39	1	7	17	3	1	65	2.0
2014-15	DNP-Injury																			
2015-16	31-0	259/8.4	37-75	.493	0-0	.000	13-22	.591	29	44	73	2.4	45	0	17	31	12	4	87	2.8
2016-17	28-0	318/11.4	44-104	.423	0-0	.000	21-34	.618	27	56	83	3.0	58	2	24	45	16	11	109	3.9
TOTAL	91-0	706/7.8	109-229	.476	0-0	.000	43-73	.589	65	121	186	2.1	142	3	48	93	31	16	261	2.9



ERIN BOLEY

FORWARD | 6-2 | FRESHMAN | HODGENVILLE, KY. | ELIZABETHTOWN

22

GAMES WITH ...

	Season	Career
5-Point Games	21	21
Double Figure Points	5	5
20-Plus Points	0	0
5-Plus Rebounds	5	5
5-Plus Assists	0	0
Double-Double	0	0

NOTABLES

HONORS AND AWARDS:

- 2016 McDonald's All-American
- 2016 Gatorade National Player of the Year
- Three-time Kentucky Gatorade Player of the Year

2016-17 SEASON:

- Has made six starts and averaged 5.9 points and 2.9 rebounds in ACC play.
- Made her sixth career start (and fifth straight) versus Clemson on 2/16/17, when she gathered five points and four rebounds.
- Has averaged 6.2 points and averaged 14.5 minutes of play this season.
- In the team's win at Michigan State on 12/20/16, she scored six points and collected four rebounds in just six minutes of action.
- Scored a season-high 15 points in the team's win over Valparaiso on 12/04/16.
- Scored eight points and collected two rebounds in her college debut versus Central Michigan on 11/11/16.

2016-17 GAME-BY-GAME

Opponent	Min	FG-A	3FG-A	FT-A	O-D-R	PF	A	TO	B	S	Pts
11/11 Central Mich.	25	2-6	2-5	2-2	1-1-2	2	3	1	0	0	8
11/14 Fordham	17	1-6	1-4	4-4	0-1-1	0	0	2	0	0	7
11/17 Green Bay	5	0-4	0-1	0-0	1-2-3	0	0	0	0	1	0
11/20 Washington	1	0-1	0-0	0-0	0-0-0	0	0	0	0	0	0
11/22 vs. UL-Lafayette	17	3-9	0-5	1-1	2-6-8	0	1	1	0	0	8
11/26 TCU	11	3-4	3-4	1-2	0-3-3	0	0	0	0	0	10
11/30 at Iowa	7	2-4	1-3	0-0	0-4-4	1	0	0	0	0	5
12/04 Valparaiso	22	5-8	3-5	2-2	0-2-2	0	1	0	0	2	15
12/07 Connecticut	2	1-2	1-1	0-0	0-0-0	0	0	0	0	0	3
12/10 at DePaul	18	2-4	1-3	2-2	1-1-2	2	0	2	0	0	7
12/18 at Toledo	14	4-7	3-5	1-1	0-1-1	1	1	1	1	1	12
12/20 at Michigan St.	6	1-1	0-0	4-4	1-3-4	1	0	0	0	0	6
12/27 at Chattanooga	16	2-3	0-1	3-3	1-5-6	0	0	2	0	0	7
12/29 at NC State*	14	1-5	1-3	0-0	1-0-1	1	1	1	0	0	3
01/02 at Ga. Tech*	14	2-8	1-5	0-0	1-0-1	0	1	0	0	0	5
01/05 Wake Forest*	16	4-7	2-4	1-2	1-0-1	0	2	2	0	3	11
01/08 at Miami*	4	0-1	0-0	0-0	0-1-1	0	0	0	0	0	0
01/12 Pittsburgh*	17	3-7	1-3	0-0	1-2-3	2	1	1	0	0	7
01/16 at Tennessee	3	1-2	1-1	0-0	0-0-0	0	0	0	0	0	3
01/19 at BC*	21	2-5	2-4	0-0	0-4-4	3	3	1	0	0	6
01/22 at UNC*	20	3-9	2-5	0-0	0-1-1	0	1	0	0	2	8
01/26 Duke*	14	2-5	1-2	0-0	3-3-6	1	2	2	0	0	5
01/29 Virginia*	20	3-4	1-1	0-0	0-2-2	0	1	1	0	1	7
02/02 at Va. Tech*	20	3-7	1-2	0-0	0-4-4	2	0	1	0	1	7
02/06 Louisville*	15	2-7	1-6	0-0	1-4-5	3	0	0	0	0	5
02/12 Georgia Tech*	17	2-6	0-3	0-0	2-3-5	1	0	1	0	1	4
02/16 at Clemson*	22	2-6	1-4	0-0	1-3-4	0	0	0	0	1	5
02/19 at Syracuse*	16	1-5	0-3	0-0	0-2-2	1	2	0	0	1	2
02/23 BC*	26	5-11	4-8	0-0	1-3-4	2	0	3	0	0	14
02/26 Florida State*	15	1-2	1-1	0-0	1-1-2	0	0	2	0	0	3

CAREER AND SEASON HIGHS

Points	
Season	15, vs. Valparaiso (12/04/16)
Career	15, vs. Valparaiso (12/04/16)
Rebounds	
Season	8, vs. UL-Lafayette (11/22/16)
Career	8, vs. UL-Lafayette (11/22/16)
Assists	
Season	3, 2x, at Boston College (01/19/17)
Career	3, 2x, at Boston College (01/19/17)
Steals	
Season	3, vs. Wake Forest (01/05/17)
Career	3, vs. Wake Forest (01/05/17)
Blocks	
Season	-
Career	-
Field Goals Made	
Season	5, 2x, vs. BC (02/23/17)
Career	5, 2x, vs. BC (02/23/17)
3-Point FGs Made	
Season	4, vs. BC (02/23/17)
Career	4, vs. BC (02/23/17)
Free Throws Made	
Season	4, 2x, at Michigan State (12/20/16)
Career	4, 2x, at Michigan State (12/20/16)
Minutes	
Season	26, vs. BC (02/23/17)
Career	26, vs. BC (02/23/17)

CAREER STATISTICS

SEASON	GP-GS	MIN/AVG	FG-FGA	PCT	3FG-FGA	PCT	FT-FTA	PCT	ORB	DRB	REB	AVG	PF	DQ	AST	TO	BLK	STL	PTS	AVG
2016-17	30-6	435/14.5	63-156	.404	35-92	.380	21-23	.913	20	62	82	2.7	23	0	20	24	0	14	182	6.1
TOTAL	30-6	435/14.5	63-156	.404	35-92	.380	21-23	.913	20	62	82	2.7	23	0	20	24	0	14	182	6.1



ARIKE OGUNBOWALE

GUARD | 5-8 | SOPHOMORE | MILWAUKEE, WIS. | DIVINE SAVIOR HOLY ANGELS

24

GAMES WITH ...

	Season	Career
Double Figure Points	24	46
20-Plus Points	4	5
30-Plus Points	1	1
5-Plus Rebounds	10	20
5-Plus Assists	0	0
Double-Double	2	2

NOTABLES

HONORS AND AWARDS:

- Naismith Trophy Top 30
- 2016 ACC All-Academic Team
- 2016 ACC All-Freshman Team
- ESPNW Player of the Week (November 21, 2016)
- ACC Player of the Week (November 14, 2016)
- 2016 Preseason WNIT MVP
- 2016 ACC All-Freshman Team
- 2016 ACC All-Academic Team

2016-17 SEASON:

- Has averaged 14.7 points per game over 16 ACC contests. She has recorded double-digit points in 13 conference games.
- Picked up her second career double-double with 18 points and 10 rebounds against Georgia Tech on 2/12/17.
- Recorded her first career double-double with 16 points against Virginia Tech on 2/2/17, when she collected a career-high 10 rebounds and a career-high six assists.
- Fell one three-point field goal shy of her career high (five) against Virginia on 1/29/17.
- Led all scorers with 22 points on 01/05/17 versus Wake Forest and matched her career high with four assists.
- Earned Preseason WNIT Most Valuable Player honors after scoring a team-high 17 points with five rebounds, four steals and three assists in the championship game versus Washington on 11/20/16.
- Was named ESPNW Player of the Week on 11/21/16 after recording double-figures in each game of the Preseason WNIT. She averaged 19.5 points per game in the tournament.
- Scored a career-high 30 points in the season opener on 11/11/16 versus Central Michigan and was named Atlantic Coast Conference Player of the Week for that week.

2016-17 GAME-BY-GAME

Opponent	Min	FG-A	3FG-A	FT-A	O-D-R	PF	A	T	B	S	Pts
11/11 ·Central Mich.	23	12-13	5-5	1-1	1-2-3	1	2	1	0	2	30
11/14 ·Fordham	25	5-11	0-0	3-3	1-3-4	2	0	2	0	1	13
11/17 ·Green Bay	34	7-16	2-4	2-2	1-1-2	2	0	2	0	3	18
11/20 ·Washington	33	8-17	1-3	0-2	0-5-5	0	3	2	0	4	17
11/22 ·vs. UL-Lafayette	19	4-12	0-3	1-4	1-3-4	3	2	2	0	2	9
11/26 ·TCU	29	6-17	5-6	2-2	4-3-7	0	2	1	1	0	19
11/30 ·at Iowa	33	5-13	1-2	5-6	1-1-2	3	1	4	0	1	16
12/04 ·Valparaiso	18	8-12	1-4	1-1	3-1-4	0	4	0	0	3	18
12/07 ·Connecticut	32	4-14	0-4	1-2	1-1-2	3	1	2	0	1	9
12/10 ·at DePaul	29	7-15	1-4	2-4	2-4-6	3	1	0	1	2	17
12/18 ·at Toledo	26	2-11	0-4	2-4	0-1-1	3	2	3	0	3	6
12/20 at Michigan St.	33	5-13	0-2	1-2	0-6-6	4	3	1	0	0	11
12/27 ·at Chattanooga	29	5-12	1-1	2-2	0-3-3	1	0	0	1	1	13
12/29 ·at NC State*	22	3-9	0-1	0-0	2-2-4	2	3	2	0	0	6
01/02 ·at Ga. Tech*	32	8-18	2-6	0-0	1-3-4	2	0	2	0	1	18
01/05 ·Wake Forest*	26	8-11	4-5	2-3	0-3-3	1	4	0	0	0	22
01/08 ·at Miami*	19	5-12	0-3	1-1	0-4-4	1	1	4	1	1	11
01/12 ·Pittsburgh*	27	6-11	5-8	2-2	0-1-1	0	1	0	0	0	19
01/16 ·at Tennessee	29	6-14	1-1	1-1	0-2-2	1	0	3	0	1	14
01/19 ·at BC*	23	3-9	0-2	4-8	0-4-4	0	2	0	0	4	10
01/22 ·at UNC*	24	4-11	1-1	2-2	1-2-3	3	2	1	1	1	11
01/26 ·Duke*	27	3-11	1-5	2-2	1-3-4	2	1	3	0	0	9
01/29 ·Virginia*	33	6-10	4-4	5-8	0-7-7	2	2	4	0	0	21
02/02 ·at Va. Tech*	35	6-14	1-4	3-6	1-9-10	2	6	1	1	1	16
02/06 ·Louisville*	32	8-16	2-4	4-5	2-1-3	2	3	0	0	1	22
02/12 ·Georgia Tech*	36	6-17	1-5	5-7	0-10-10	1	1	1	0	1	18
02/16 ·at Clemson*	32	5-13	1-1	4-4	2-5-7	2	2	2	0	2	15
02/19 ·at Syracuse*	26	3-7	1-3	0-2	1-4-5	3	4	2	0	0	7
02/23 ·BC*	29	4-10	1-2	2-4	0-6-6	2	3	2	0	2	11
02/26 ·Florida State*	36	7-14	4-7	1-2	2-3-5	1	3	3	1	3	19

CAREER AND SEASON HIGHS

Points	
Season	30, vs. Central Michigan (11/11/16)
Career	30, vs. Central Michigan (11/11/16)
Rebounds	
Season	10, 2x, vs. Georgia Tech (02/12/17)
Career	10, 2x, vs. Georgia Tech (02/12/17)
Assists	
Season	6, at Virginia Tech (02/02/17)
Career	6, at Virginia Tech (02/02/17)
Steals	
Season	4, 2x, at Boston College (01/19/17)
Career	4, 2x, at Boston College (01/19/17)
Blocks	
Season	1, 7x, vs. Florida State (02/26/17)
Career	1, 7x, vs. Florida State (02/26/17)
Field Goals Made	
Season	12, vs. Central Michigan (11/11/16)
Career	12, vs. Central Michigan (11/11/16)
3-Point FGs Made	
Season	5, 3x, vs. Pittsburgh (01/12/17)
Career	5, 3x, vs. Pittsburgh (01/12/17)
Free Throws Made	
Season	5, 3x, vs. Georgia Tech (02/12/17)
Career	8, vs. Miami (02/14/16)
Minutes	
Season	36, 2x, vs. Florida State (02/26/17)
Career	36, 2x, vs. Florida State (02/26/17)

CAREER STATISTICS

SEASON	GP-GS	MIN/AVG	FG-FGA	PCT	3FG-FGA	PCT	FT-FTA	PCT	ORB	DRB	REB	AVG	PF	DQ	AST	TO	BLK	STL	PTS	AVG
2015-16	35-0	676/19.3	143-330	.433	18-46	.391	94-131	.718	48	71	119	3.4	60	0	41	69	3	22	398	11.4
2016-17	30-29	851/28.4	169-383	.441	46-104	.442	61-92	.663	28	103	131	4.4	52	0	59	50	7	41	445	14.8
TOTAL	65-29	1,527/23.5	312-713	.438	64-150	.427	155-223	.695	76	174	250	3.8	112	0	100	119	10	63	843	13.0



DIAMOND THOMPSON

CENTER | 6-5 | SENIOR | WHEATON, ILL. | WHEATON WARRENVILLE SOUTH

35

GAMES WITH ...

	Season	Career
5-Point Games	1	2
Double Figure Points	0	0
20-Plus Points	0	0
5-Plus Rebounds	1	2
5-Plus Assists	0	0
Double-Double	0	0

NOTABLES

2016-17 SEASON:

- Set a career high in minutes (16), rebounds (6) and steals (2) on Senior Night, when she made the first start of her career against Boston College.
- Was sidelined for six straight games due to a minor injury from 12/29/16-1/16/17.
- Tied her career high with six points against Central Michigan in the team's season-opener.

2015-16 SEASON:

- Appeared in a career-high 23 games, averaging 1.1 points and 0.9 rebounds per game.

2016-17 GAME-BY-GAME

Opponent	Min	FG-A	3FG-A	FT-A	O-D-R	PF	A	TO	B	S	Pts
11/11 Central Mich.	11	2-4	0-0	2-5	0-2-2	4	0	3	0	0	6
11/14 Fordham	3	0-0	0-0	0-0	0-0-0	0	0	0	0	0	0
11/17 Green Bay					DNP						
11/20 Washington					DNP						
11/22 vs. UL-Lafayette	3	0-0	0-0	0-0	0-0-0	0	0	0	0	0	0
11/26 TCU	4	0-2	0-0	0-0	0-0-0	0	1	0	0	0	0
11/30 at Iowa					DNP						
12/04 Valparaiso					DNP						
12/07 Connecticut					DNP						
12/10 at DePaul					DNP						
12/18 at Toledo					DNP						
12/20 at Michigan St.	1	0-0	0-0	0-0	0-1-1	0	0	0	0	0	0
12/27 at Chattanooga	2	0-0	0-0	0-0	0-0-0	1	0	0	0	0	0
12/29 at NC State*					DNP						
01/02 at Ga. Tech*					DNP						
01/05 Wake Forest*					DNP						
01/08 at Miami*					DNP						
01/12 Pittsburgh*					DNP						
01/16 at Tennessee					DNP						
01/19 at BC*	1	0-0	0-0	0-0	0-0-0	0	0	0	0	0	0
01/22 at UNC*					DNP						
01/26 Duke*					DNP						
01/29 Virginia*					DNP						
02/02 at Va. Tech*	1	0-0	0-0	0-0	0-0-0	0	0	0	0	0	0
02/06 Louisville*					DNP						
02/12 Georgia Tech*	1	0-0	0-0	0-0	0-0-0	0	0	0	0	0	0
02/16 at Clemson*					DNP						
02/19 at Syracuse*					DNP						
02/23 -BC*	16	0-2	0-0	0-0	1-5-6	3	0	0	1	2	0
02/26 Florida State*					DNP						

CAREER AND SEASON HIGHS

Points	
Season	6, vs. Central Michigan (11/11/16)
Career	6, 3x, vs. Central Mich. (11/11/16)
Rebounds	
Season	6, vs. BC (02/23/17)
Career	6, vs. BC (02/23/17)
Assists	
Season	1, vs. TCU (11/26/16)
Career	1, 3x, vs. TCU (11/26/16)
Steals	
Season	2, vs. BC (02/23/17)
Career	2, vs. BC (02/23/17)
Blocks	
Season	1, vs. BC (02/23/17)
Career	2, vs. Clemson (02/25/16)
Field Goals Made	
Season	2, vs. Central Michigan (11/11/16)
Career	2, 4x, vs. Central Mich. (11/11/16)
3-Point FGs Made	
Season	-
Career	-
Free Throws Made	
Season	2, vs. Central Michigan (11/11/16)
Career	2, 6x, vs. Central Mich. (11/11/16)
Minutes	
Season	16, vs. BC (02/23/17)
Career	16, vs. BC (02/23/17)

CAREER STATISTICS

SEASON	GP-GS	MIN/AVG	FG-FGA	PCT	3FG-FGA	PCT	FT-FTA	PCT	ORB	DRB	REB	AVG	PF	DQ	AST	TO	BLK	STL	PTS	AVG
2013-14	16-0	43/2.7	4-6	.667	0-0	.000	0-0	.000	6	7	13	0.81	10	0	0	6	3	0	8	0.5
2014-15	17-0	58/3.4	3-8	.375	0-0	.000	9-15	.600	3	5	8	0.47	8	0	2	3	4	1	15	0.9
2015-16	23-0	75/3.3	9-9	1.000	0-0	.000	8-14	.571	6	14	20	0.9	24	0	0	9	5	1	26	1.1
2016-17	10-1	43/4.3	2-8	.250	0-0	.000	2-5	.400	1	8	9	0.9	8	0	1	3	1	2	6	0.6
TOTAL	66-1	219/3.3	18-31	.581	0-0	.000	19-34	.558	16	34	50	0.8	50	0	3	21	13	4	55	0.8

Notre Dame Combined Team Statistics (as of Feb 26, 2017)
All games

RECORD:	OVERALL	HOME	AWAY	NEUTRAL
ALL GAMES	27-3	14-1	12-2	1-0
CONFERENCE	15-1	8-0	7-1	0-0
NON-CONFERENCE	12-2	6-1	5-1	1-0

##	Player	gp-gs	min	Total		3-Point		F-Throw		Rebounds			avg	pf	dq	a	to	blk	stl	pts	avg		
				fg-fga	fg%	3fg-fga	3fg%	ft-fa	ft%	off	def	tot											
11	Brianna Turner	30-30	861	28.7	195-316	.617	0-0	.000	74-127	.583	84	139	223	7.4	66	1	32	58	77	25	464	15.5	
24	Arike Ogunbowale	30-29	851	28.4	169-383	.441	46-104	.442	61-92	.663	28	103	131	4.4	52	0	59	50	7	41	445	14.8	
03	Marina Mabrey	30-29	783	26.1	149-315	.473	57-150	.380	63-73	.863	31	67	98	3.3	55	0	82	47	13	40	418	13.9	
15	Lindsay Allen	30-30	1025	34.2	110-219	.502	6-16	.375	49-70	.700	22	137	159	5.3	62	0	219	65	4	67	275	9.2	
33	Kathryn Westbeld	26-22	612	23.5	105-172	.610	4-14	.286	16-24	.667	54	82	136	5.2	40	0	59	43	11	27	230	8.8	
05	Jackie Young	26-0	531	20.4	68-148	.459	9-21	.429	40-48	.833	56	65	121	4.7	54	0	32	34	8	23	185	7.1	
22	Erin Boley	30-6	435	14.5	63-156	.404	35-92	.380	21-23	.913	20	62	82	2.7	23	0	20	24	0	14	182	6.1	
21	Kristina Nelson	28-0	318	11.4	44-104	.423	0-0	.000	21-34	.618	27	56	83	3.0	58	2	24	45	16	11	109	3.9	
14	Mychal Johnson	23-3	393	17.1	16-41	.390	7-22	.318	9-9	1.000	3	28	31	1.3	36	0	28	21	2	26	48	2.1	
20	Ali Patberg	18-0	146	8.1	5-9	.556	0-1	.000	6-8	.750	4	18	22	1.2	15	0	11	7	0	3	16	0.9	
35	Diamond Thompson	10-1	43	4.3	2-8	.250	0-0	.000	2-5	.400	1	8	9	0.9	8	0	1	3	1	2	6	0.6	
Team											49	59	108										
Total.....		30	5998		926-1871	.495	164-420	.390	362-513	.706	379	824	1203	40.1	469	3	567	405	139	279	2378	79.3	
Opponents.....		30	6001		685-1759	.389	191-569	.336	267-401	.666	320	635	955	31.8	538	-	401	500	74	196	1828	60.9	

TEAM STATISTICS	ND	OPP	Date	Opponent	Score	Att.
SCORING	2378	1828	11/11/16	CENTRAL MICHIGAN	w 107-47	8454
Points per game	79.3	60.9	11/14/16	FORDHAM	w 67-36	7540
Scoring margin	+18.3	-	11/17/16	GREEN BAY	w 71-67	7817
FIELD GOALS-ATT	926-1871	685-1759	11/20/16	WASHINGTON	w 71-60	8106
Field goal pct	.495	.389	11/22/16	vs UL-Lafayette	w 91-51	767
3 POINT FG-ATT	164-420	191-569	11/26/16	TCU	w 92-59	8174
3-point FG pct	.390	.336	11/30/16	at Iowa	w 73-58	3809
3-pt FG made per game	5.5	6.4	12/4/16	VALPARAISO	w 114-54	8132
FREE THROWS-ATT	362-513	267-401	12/07/16	UCONN	L 61-72	9149
Free throw pct	.706	.666	12/10/16	at DePaul	w 75-61	3001
F-Throws made per game	12.1	8.9	12/18/16	at Toledo	w 85-68	5697
REBOUNDS	1203	955	12/20/16	at Michigan State	w 79-61	7924
Rebounds per game	40.1	31.8	12/27/16	at Chattanooga	w 79-58	3388
Rebounding margin	+8.3	-	* 12/29/16	at NC State	L 62-70	3677
ASSISTS	567	401	* 1/2/17	at Georgia Tech	w 55-38	1641
Assists per game	18.9	13.4	* 1/5/17	WAKE FOREST	w 92-72	8691
TURNOVERS	405	500	* 01/08/17	at #14/14 Miami	w 67-55	1546
Turnovers per game	13.5	16.7	* 1/12/17	PITTSBURGH	w 86-54	8137
Turnover margin	+3.2	-	01/16/17	at Tennessee	L 69-71	10517
Assist/turnover ratio	1.4	0.8	* 1-19-17	at Boston College	w 80-69	1108
STEALS	279	196	* 01/22/17	at North Carolina	w 77-55	3159
Steals per game	9.3	6.5	* 1/26/17	DUKE	w 62-58	8309
BLOCKS	139	74	* 1/29/17	VIRGINIA	w 82-74	9149
Blocks per game	4.6	2.5	* 02/02/17	at Virginia Tech	w 76-59	2733
ATTENDANCE	126657	60583	* 2/6/2017	LOUISVILLE	w 85-66	8325
Home games-Avg/Game	15-8444	14-4273	* 2/12/17	GEORGIA TECH	w 90-69	9149
Neutral site-Avg/Game	-	1-767	* 02/16/17	at Clemson	w 84-80	595
Score by Periods	1st	2nd	3rd	4th	Totals	
Notre Dame	652	607	585	534	2378	
Opponents	453	434	484	457	1828	

* - Conference game

Notre Dame Combined Team Statistics (as of Feb 26, 2017)
Conference games

RECORD:	OVERALL	HOME	AWAY	NEUTRAL
ALL GAMES	15-1	8-0	7-1	0-0
CONFERENCE	15-1	8-0	7-1	0-0
NON-CONFERENCE	0-0	0-0	0-0	0-0

##	Player	gp-gs	min	avg	Total		3-Point		F-Throw		Rebounds			pf	dq	a	to	blk	stl	pts	avg	
					fg-fga	fg%	3fg-fga	3fg%	ft-fta	ft%	off	def	tot									avg
11	Brianna Turner	16-16	475	29.7	106-162	.654	0-0	.000	35-63	.556	41	82	123	7.7	38	1	15	32	49	18	247	15.4
03	Marina Mabrey	16-16	449	28.1	85-176	.483	36-93	.387	36-43	.837	10	40	50	3.1	30	0	45	23	5	21	242	15.1
24	Arike Ogunbowale	16-16	459	28.7	85-193	.440	28-61	.459	37-56	.661	13	67	80	5.0	26	0	38	27	4	17	235	14.7
33	Kathryn Westbeld	12-8	265	22.1	50-75	.667	2-7	.286	5-7	.714	23	23	46	3.8	13	0	31	17	3	9	107	8.9
15	Lindsay Allen	16-16	564	35.2	56-116	.483	4-9	.444	25-34	.735	8	72	80	5.0	37	0	112	37	3	34	141	8.8
05	Jackie Young	16-0	336	21.0	37-92	.402	2-9	.222	28-30	.933	42	39	81	5.1	35	0	20	19	4	12	104	6.5
22	Erin Boley	16-6	271	16.9	36-95	.379	19-54	.352	1-2	.500	13	33	46	2.9	16	0	14	15	0	10	92	5.8
21	Kristina Nelson	14-0	138	9.9	20-41	.488	0-0	.000	12-19	.632	13	20	33	2.4	21	0	9	20	5	4	52	3.7
20	Ali Patberg	13-0	118	9.1	5-9	.556	0-1	.000	6-8	.750	4	12	16	1.2	12	0	8	7	0	2	16	1.2
14	Mychal Johnson	9-1	106	11.8	2-10	.200	0-4	.000	4-4	1.000	1	8	9	1.0	14	0	6	9	0	8	8	0.9
35	Diamond Thompson	4-1	19	4.8	0-2	.000	0-0	.000	0-0	.000	1	5	6	1.5	3	0	0	0	1	2	0	0.0
Team											22	28	50				6					
Total.....		16	3200		482-971	.496	91-238	.382	189-266	.711	191	429	620	38.8	245	1	298	212	74	137	1244	77.8
Opponents.....		16	3200		374-946	.395	104-286	.364	153-220	.695	180	333	513	32.1	271	-	201	247	38	110	1005	62.8

TEAM STATISTICS	ND	OPP	Date	Opponent	Score	Att.
SCORING	1244	1005	* 12/29/16	at NC State	L 62-70	3677
Points per game	77.8	62.8	* 1/2/17	at Georgia Tech	w 55-38	1641
Scoring margin	+14.9	-	* 1/5/17	WAKE FOREST	w 92-72	8691
FIELD GOALS-ATT	482-971	374-946	* 01/08/17	at #14/14 Miami	w 67-55	1546
Field goal pct	.496	.395	* 1/12/17	PITTSBURGH	w 86-54	8137
3 POINT FG-ATT	91-238	104-286	* 1-19-17	at Boston College	w 80-69	1108
3-point FG pct	.382	.364	* 01/22/17	at North Carolina	w 77-55	3159
3-pt FG made per game	5.7	6.5	* 1/26/17	DUKE	w 62-58	8309
FREE THROWS-ATT	189-266	153-220	* 1/29/17	VIRGINIA	w 82-74	9149
Free throw pct	.711	.695	* 02/02/17	at Virginia Tech	w 76-59	2733
F-Throws made per game	11.8	9.6	* 2/6/2017	LOUISVILLE	w 85-66	8325
REBOUNDS	620	513	* 2/12/17	GEORGIA TECH	w 90-69	9149
Rebounds per game	38.8	32.1	* 02/16/17	at Clemson	w 84-80	595
Rebounding margin	+6.7	-	* 02/19/17	at Syracuse	w 85-80	11021
ASSISTS	298	201	* 2/23/17	BOSTON COLLEGE	w 82-45	8376
Assists per game	18.6	12.6	* 2/26/17	FLORIDA STATE	w 79-61	9149
TURNOVERS	212	247				
Turnovers per game	13.3	15.4				
Turnover margin	+2.2	-				
Assist/turnover ratio	1.4	0.8				
STEALS	137	110				
Steals per game	8.6	6.9				
BLOCKS	74	38				
Blocks per game	4.6	2.4				
ATTENDANCE	69285	25480				
Home games-Avg/Game	8-8661	8-3185				
Neutral site-Avg/Game	-	0-0				

Score by Periods	1st	2nd	3rd	4th	Totals
Notre Dame	326	331	311	276	1244
Opponents	261	238	258	248	1005

Notre Dame Category Leaders (as of Feb 26, 2017)
All games

Points	G	Pts	Pts/G	Scoring Average	G	Pts	Avg/G
Brianna Turner	30	464	15.5	Brianna Turner	30	464	15.5
Arike Ogunbowale	30	445	14.8	Arike Ogunbowale	30	445	14.8
Marina Mabrey	30	418	13.9	Marina Mabrey	30	418	13.9
Lindsay Allen	30	275	9.2	Lindsay Allen	30	275	9.2
Kathryn Westbeld	26	230	8.8	Kathryn Westbeld	26	230	8.8
Jackie Young	26	185	7.1	Jackie Young	26	185	7.1
Erin Boley	30	182	6.1	Erin Boley	30	182	6.1
Kristina Nelson	28	109	3.9	Kristina Nelson	28	109	3.9
Mychal Johnson	23	48	2.1	Mychal Johnson	23	48	2.1
Ali Patberg	18	16	0.9	Ali Patberg	18	16	0.9
Diamond Thompson	10	6	0.6	Diamond Thompson	10	6	0.6

FG Percentage	FG	Att	Pct	Field Goal Attempts	G	Att	Att/G
Brianna Turner	195	316	.617	Arike Ogunbowale	30	383	12.8
Kathryn Westbeld	105	172	.610	Brianna Turner	30	316	10.5
Ali Patberg	5	9	.556	Marina Mabrey	30	315	10.5
Lindsay Allen	110	219	.502	Lindsay Allen	30	219	7.3
Marina Mabrey	149	315	.473	Kathryn Westbeld	26	172	6.6
Jackie Young	68	148	.459	Field Goals Made	G	Made	Made/G
Arike Ogunbowale	169	383	.441	Brianna Turner	30	195	6.5
Kristina Nelson	44	104	.423	Arike Ogunbowale	30	169	5.6
Erin Boley	63	156	.404	Marina Mabrey	30	149	5.0
Mychal Johnson	16	41	.390	Lindsay Allen	30	110	3.7
Diamond Thompson	2	8	.250	Kathryn Westbeld	26	105	4.0

3-Point Percentage	3FG	Att	Pct	3-Point FG Attempts	G	Att	Att/G
Arike Ogunbowale	46	104	.442	Marina Mabrey	30	150	5.0
Jackie Young	9	21	.429	Arike Ogunbowale	30	104	3.5
Erin Boley	35	92	.380	Erin Boley	30	92	3.1
Marina Mabrey	57	150	.380	Mychal Johnson	23	22	1.0
Lindsay Allen	6	16	.375	Jackie Young	26	21	0.8
Mychal Johnson	7	22	.318	3-Point FG Made	G	Made	Made/G
Kathryn Westbeld	4	14	.286	Marina Mabrey	30	57	1.9
Ali Patberg	0	1	.000	Arike Ogunbowale	30	46	1.5
				Erin Boley	30	35	1.2
				Jackie Young	26	9	0.3
				Mychal Johnson	23	7	0.3

Free Throw Percent	FG	Att	Pct	Free Throw Attempts	G	Att	Att/G
Mychal Johnson	9	9	1.000	Brianna Turner	30	127	4.2
Erin Boley	21	23	.913	Arike Ogunbowale	30	92	3.1
Marina Mabrey	63	73	.863	Marina Mabrey	30	73	2.4
Jackie Young	40	48	.833	Lindsay Allen	30	70	2.3
Ali Patberg	6	8	.750	Jackie Young	26	48	1.8
Lindsay Allen	49	70	.700	Free Throws Made	G	Made	Made/G
Kathryn Westbeld	16	24	.667	Brianna Turner	30	74	2.5
Arike Ogunbowale	61	92	.663	Marina Mabrey	30	63	2.1
Kristina Nelson	21	34	.618	Arike Ogunbowale	30	61	2.0
Brianna Turner	74	127	.583	Lindsay Allen	30	49	1.6
Diamond Thompson	2	5	.400	Jackie Young	26	40	1.5

Notre Dame Category Leaders (as of Feb 26, 2017)
All games

<u>Rebounds</u>	<u>G</u>	<u>Reb</u>	<u>Reb/G</u>
Brianna Turner	30	223	7.4
Lindsay Allen	30	159	5.3
Kathryn Westbeld	26	136	5.2
Arike Ogunbowale	30	131	4.4
Jackie Young	26	121	4.7

<u>Rebound Average</u>	<u>G</u>	<u>Reb</u>	<u>Avg/G</u>
Brianna Turner	30	223	7.4
Lindsay Allen	30	159	5.3
Kathryn Westbeld	26	136	5.2
Jackie Young	26	121	4.7
Arike Ogunbowale	30	131	4.4

<u>Offensive Rebounds</u>	<u>G</u>	<u>No.</u>	<u>Avg/G</u>
Brianna Turner	30	84	2.8
Jackie Young	26	56	2.2
Kathryn Westbeld	26	54	2.1
Marina Mabrey	30	31	1.0
Arike Ogunbowale	30	28	0.9

<u>Defensive Rebounds</u>	<u>G</u>	<u>No.</u>	<u>Avg/G</u>
Brianna Turner	30	139	4.6
Lindsay Allen	30	137	4.6
Arike Ogunbowale	30	103	3.4
Kathryn Westbeld	26	82	3.2
Marina Mabrey	30	67	2.2

<u>Fouls</u>	<u>G</u>	<u>No.</u>	<u>Per/G</u>
Brianna Turner	30	66	2.2
Lindsay Allen	30	62	2.1
Kristina Nelson	28	58	2.1
Marina Mabrey	30	55	1.8
Jackie Young	26	54	2.1

<u>Foulouts</u>	<u>G</u>	<u>No.</u>
Kristina Nelson	28	2
Brianna Turner	30	1

<u>Assists</u>	<u>G</u>	<u>No.</u>	<u>Ast/G</u>
Lindsay Allen	30	219	7.3
Marina Mabrey	30	82	2.7
Arike Ogunbowale	30	59	2.0
Kathryn Westbeld	26	59	2.3
Jackie Young	26	32	1.2
Brianna Turner	30	32	1.1

<u>Steals</u>	<u>G</u>	<u>No.</u>	<u>Stl/G</u>
Lindsay Allen	30	67	2.2
Arike Ogunbowale	30	41	1.4
Marina Mabrey	30	40	1.3
Kathryn Westbeld	26	27	1.0
Mychal Johnson	23	26	1.1

<u>Blocked Shots</u>	<u>G</u>	<u>No.</u>	<u>Blk/G</u>
Brianna Turner	30	77	2.6
Kristina Nelson	28	16	0.6
Marina Mabrey	30	13	0.4
Kathryn Westbeld	26	11	0.4
Jackie Young	26	8	0.3

<u>Minutes</u>	<u>G</u>	<u>No.</u>	<u>Min/G</u>
Lindsay Allen	30	1025	34.2
Brianna Turner	30	861	28.7
Arike Ogunbowale	30	851	28.4
Marina Mabrey	30	783	26.1
Kathryn Westbeld	26	612	23.5

<u>Turnovers</u>	<u>G</u>	<u>No.</u>	<u>TO/G</u>
Lindsay Allen	30	65	2.2
Brianna Turner	30	58	1.9
Arike Ogunbowale	30	50	1.7
Marina Mabrey	30	47	1.6
Kristina Nelson	28	45	1.6

Notre Dame Team Game-by-Game Comparison (as of Feb 26, 2017)
All games

Opponent	1st	2nd	Score	Mar	Total FG	FG Pct	3-Pointers	3FG Pct	Free Throws	FT Pct	Rebounds	A
CENTRAL MICHIGAN	56/20	51/27	107-47	+60	40-65/17-63	.615/.270	12-22/7-33	.545/.212	15-21/6-12	.714/.500	45/33 +12	2
FORDHAM	34/20	33/16	67-36	+31	25-59/12-52	.424/.231	1-8/2-19	.125/.105	16-22/10-15	.727/.667	46/31 +15	1
GREEN BAY	41/30	30/37	71-67	+4	23-64/25-56	.359/.446	5-13/12-25	.385/.480	20-26/5-6	.769/.833	41/34 +7	1
WASHINGTON	39/22	32/38	71-60	+11	28-67/21-57	.418/.368	4-11/7-22	.364/.318	11-20/11-14	.550/.786	46/34 +12	1
UL-Lafayette	42/20	49/31	91-51	+40	39-68/19-61	.574/.311	5-16/6-18	.313/.333	8-16/7-15	.500/.467	60/20 +40	2
TCU	37/34	55/25	92-59	+33	33-71/21-48	.465/.438	11-20/6-11	.550/.545	15-17/11-14	.882/.786	45/21 +24	2
Iowa	41/33	32/25	73-58	+15	30-67/24-53	.448/.453	4-11/4-19	.364/.211	9-13/6-16	.692/.375	34/40 (6)	1
VALPARAISO	72/23	42/31	114-54	+60	48-75/22-58	.640/.379	10-22/9-26	.455/.346	8-10/1-1	.800/1000	38/25 +13	2
UCONN	34/34	27/38	61-72	(11)	27-63/26-56	.429/.464	3-14/1-9	.214/.111	4-8/19-20	.500/.950	32/35 (3)	1
DePaul	33/27	42/34	75-61	+14	27-61/24-66	.443/.364	4-12/5-23	.333/.217	17-22/8-16	.773/.500	48/35 +13	1
Toledo	44/32	41/36	85-68	+17	32-60/26-59	.533/.441	5-12/8-20	.417/.400	16-25/8-12	.640/.667	27/40 (13)	2
Michigan State	41/33	38/28	79-61	+18	31-63/24-64	.492/.375	3-9/8-23	.333/.348	14-18/5-8	.778/.625	43/33 +10	2
Chattanooga	44/29	35/29	79-58	+21	32-57/23-60	.561/.383	1-4/9-23	.250/.391	14-20/3-10	.700/.300	46/24 +22	2
NC State	28/34	34/36	62-70	(8)	26-62/24-57	.419/.421	6-15/8-19	.400/.421	4-11/14-15	.364/.933	37/37 -	1
Georgia Tech	34/17	21/21	55-38	+17	23-57/14-58	.404/.241	4-16/1-8	.250/.125	5-10/9-20	.500/.450	40/40 -	1
WAKE FOREST	55/32	37/40	92-72	+20	39-65/25-52	.600/.481	10-16/10-18	.625/.556	4-7/12-14	.571/.857	29/28 +1	2
#14/14 Miami	30/29	37/26	67-55	+12	28-56/21-56	.500/.375	3-13/5-18	.231/.278	8-14/8-12	.571/.667	39/28 +11	1
PITTSBURGH	37/20	49/34	86-54	+32	26-52/18-50	.500/.360	7-16/6-18	.438/.333	27-30/12-14	.900/.857	41/19 +22	1
Tennessee	44/31	25/40	69-71	(2)	29-60/27-60	.483/.450	5-8/3-12	.625/.250	6-9/14-22	.667/.636	32/37 (5)	1
Boston College	43/35	37/34	80-69	+11	29-53/27-54	.547/.500	7-12/6-16	.583/.375	15-22/9-11	.682/.818	27/31 (4)	1
North Carolina	47/27	30/28	77-55	+22	31-70/22-58	.443/.379	5-15/7-24	.333/.292	10-11/4-8	.909/.500	43/32 +11	2
DUKE	35/35	27/23	62-58	+4	25-64/22-57	.391/.386	3-16/6-15	.188/.400	9-10/8-13	.900/.615	41/37 +4	1
VIRGINIA	44/36	38/38	82-74	+8	26-52/29-71	.500/.408	9-17/6-16	.529/.375	21-32/10-15	.656/.667	40/37 +3	2
Virginia Tech	34/29	42/30	76-59	+17	33-61/23-65	.541/.354	5-13/7-24	.385/.292	5-8/6-8	.625/.750	40/30 +10	2
LOUISVILLE	50/28	35/38	85-66	+19	35-70/25-55	.500/.455	3-16/7-20	.188/.350	12-14/9-12	.857/.750	35/33 +2	2
GEORGIA TECH	48/39	42/30	90-69	+21	38-71/26-65	.535/.400	4-15/6-14	.267/.429	10-14/11-19	.714/.579	43/33 +10	1
Clemson	43/34	41/46	84-80	+4	32-58/29-69	.552/.420	5-11/8-19	.455/.421	15-20/14-19	.750/.737	42/32 +10	1
Syracuse	35/43	50/37	85-80	+5	30-57/28-56	.526/.500	4-14/12-26	.286/.462	21-33/12-16	.636/.750	44/20 +24	2
BOSTON COLLEGE	51/31	31/14	82-45	+37	30-66/16-63	.455/.254	6-15/5-17	.400/.294	16-21/8-15	.762/.533	47/44 +3	1
FLORIDA STATE	43/30	36/31	79-61	+18	31-57/25-60	.544/.417	10-18/4-14	.556/.286	7-9/7-9	.778/.778	32/32 -	2

Note: Game totals are displayed in the format TEAM/OPPONENT for each category

Notre Dame Points-Rebounds-Assists (as of Feb 26, 2017)
All games

Opponent	Date	Score		03	05	11	14	15	20	21
				MABREY,MAR	YOUNG,JACK	TURNER,BRI	JOHNSON,MY	ALLEN,LIND	PATBERG,AL	NELSON,KRI
CENTRAL MICHIGAN	11/11/16	107-47	w	17-3-5	DNP	12-3-1	7-2-4	13-5-8	0-3-3	8-9-2
FORDHAM	11/14/16	67-36	w	7-2-0	DNP	10-8-0	2-1-4	13-6-5	0-1-0	9-7-1
GREEN BAY	11/17/16	71-67	w	13-4-3	3-7-1	14-4-3	5-0-0	8-5-8	DNP	0-1-0
WASHINGTON	11/20/16	71-60	w	4-2-2	8-2-0	10-12-0	0-1-0	13-5-4	DNP	5-6-3
vs UL-Lafayette	11/22/16	91-51	w	27-3-3	13-6-4	16-12-1	2-4-1	2-6-9	DNP	5-5-2
TCU	11/26/16	92-59	w	17-5-2	12-5-3	18-3-1	0-1-0	2-4-12	DNP	2-2-1
at Iowa	11/30/16	73-58	w	9-4-2	5-3-0	15-4-1	0-2-0	11-6-8	DNP	4-3-0
VALPARAISO	12/4/16	114-54	w	16-1-4	20-5-3	13-4-1	6-6-4	8-4-6	DNP	8-6-3
UCONN	12/07/16	61-72	L	2-2-1	7-4-0	16-12-3	3-1-0	11-5-8	DNP	2-2-1
at DePaul	12/10/16	75-61	w	7-6-4	DNP	14-11-2	10-1-1	14-9-3	DNP	2-4-0
at Toledo	12/18/16	85-68	w	19-6-3	DNP	26-8-2	2-0-3	10-2-8	0-1-0	2-0-1
at Michigan State	12/20/16	79-61	w	19-5-5	0-0-0	19-7-1	3-0-5	9-5-6	0-0-0	0-0-0
at Chattanooga	12/27/16	79-58	w	2-1-2	3-3-1	24-5-1	0-3-0	11-11-12	0-1-0	8-3-0
at NC State	12/29/16	62-70	L	22-5-4	0-1-0	7-3-2	2-2-0	12-4-4	DNP	2-1-0
at Georgia Tech	1/2/17	55-38	w	7-1-4	0-1-0	9-11-0	2-1-0	7-7-8	0-0-0	5-5-1
WAKE FOREST	1/5/17	92-72	w	14-3-1	2-1-3	15-6-4	2-0-2	12-3-4	0-3-1	6-6-5
at #14/14 Miami	01/08/17	67-55	w	15-5-4	9-6-1	7-10-2	0-1-0	7-2-7	0-0-1	4-2-0
PITTSBURGH	1/12/17	86-54	w	7-5-2	15-8-1	11-6-0	2-0-0	2-3-7	2-3-1	13-7-0
at Tennessee	01/16/17	69-71	L	17-4-1	10-5-0	10-7-0	0-0-0	9-6-10	DNP	2-2-1
at Boston College	1-19-17	80-69	w	21-3-1	4-1-0	19-8-1	0-2-3	12-3-6	6-1-2	2-0-1
at North Carolina	01/22/17	77-55	w	13-4-4	10-8-0	24-12-1	0-0-1	5-6-11	6-2-0	0-4-0
DUKE	1/26/17	62-58	w	9-5-1	4-2-0	25-12-0	DNP	2-3-12	0-0-0	2-2-0
VIRGINIA	1/29/17	82-74	w	26-2-2	7-1-2	9-8-1	DNP	5-11-10	0-3-1	3-2-1
at Virginia Tech	02/02/17	76-59	w	13-1-1	4-4-2	13-4-0	DNP	8-7-9	0-1-0	0-0-0
LOUISVILLE	2/6/2017	85-66	w	2-0-3	16-7-1	11-9-1	DNP	15-4-8	0-0-0	0-1-0
GEORGIA TECH	2/12/17	90-69	w	25-2-3	2-8-5	21-9-1	DNP	12-4-2	DNP	2-1-1
at Clemson	02/16/17	84-80	w	29-3-3	7-9-0	9-4-1	0-2-0	11-9-5	DNP	8-2-0
at Syracuse	02/19/17	85-80	w	22-5-5	8-12-1	31-9-1	0-1-0	7-4-2	0-1-0	DNP
BOSTON COLLEGE	2/23/17	82-45	w	9-3-1	11-8-2	12-6-0	DNP	18-6-8	2-2-2	5-0-0
FLORIDA STATE	2/26/17	79-61	w	8-3-6	5-4-2	24-6-0	DNP	6-4-9	0-0-0	DNP

Opponent	Date	Score		22	24	33	35
				BOLEY,ERIN	OGUNBOWAL	WESTBELD,K	THOMPSON,D
CENTRAL MICHIGAN	11/11/16	107-47	w	8-2-3	30-3-2	6-4-1	6-2-0
FORDHAM	11/14/16	67-36	w	7-1-0	13-4-0	6-11-1	0-0-0
GREEN BAY	11/17/16	71-67	w	0-3-0	18-2-0	10-8-1	DNP
WASHINGTON	11/20/16	71-60	w	0-0-0	17-5-3	14-8-3	DNP
vs UL-Lafayette	11/22/16	91-51	w	7-8-1	9-4-2	10-7-2	0-0-0
TCU	11/26/16	92-59	w	10-3-0	19-7-2	12-7-1	0-0-1
at Iowa	11/30/16	73-58	w	5-4-0	16-2-1	8-3-0	DNP
VALPARAISO	12/4/16	114-54	w	15-2-1	18-4-4	10-4-3	DNP
UCONN	12/07/16	61-72	L	3-0-0	9-2-1	8-3-0	DNP
at DePaul	12/10/16	75-61	w	7-2-0	17-6-1	4-7-2	DNP
at Toledo	12/18/16	85-68	w	12-1-1	6-1-2	8-7-5	DNP
at Michigan State	12/20/16	79-61	w	6-4-0	11-6-3	12-11-2	0-1-0
at Chattanooga	12/27/16	79-58	w	7-6-0	13-3-0	11-8-4	0-0-0
at NC State	12/29/16	62-70	L	3-1-1	6-4-3	8-6-1	DNP
at Georgia Tech	1/2/17	55-38	w	5-1-1	18-4-0	2-3-1	DNP
WAKE FOREST	1/5/17	92-72	w	11-1-2	22-3-4	8-2-2	DNP
at #14/14 Miami	01/08/17	67-55	w	0-1-0	11-4-1	14-5-0	DNP
PITTSBURGH	1/12/17	86-54	w	7-3-1	19-1-1	8-1-3	DNP
at Tennessee	01/16/17	69-71	L	3-0-0	14-2-0	4-2-3	DNP
at Boston College	1-19-17	80-69	w	6-4-3	10-4-2	DNP	0-0-0
at North Carolina	01/22/17	77-55	w	8-1-1	11-3-2	DNP	DNP
DUKE	1/26/17	62-58	w	5-6-2	9-4-1	6-7-1	DNP
VIRGINIA	1/29/17	82-74	w	7-2-1	21-7-2	4-2-2	DNP
at Virginia Tech	02/02/17	76-59	w	7-4-0	16-10-6	15-7-4	0-0-0
LOUISVILLE	2/6/2017	85-66	w	5-5-0	22-3-3	14-3-4	DNP
GEORGIA TECH	2/12/17	90-69	w	4-5-0	18-10-1	6-1-3	0-0-0
at Clemson	02/16/17	84-80	w	5-4-0	15-7-2	DNP	DNP
at Syracuse	02/19/17	85-80	w	2-2-2	7-5-4	8-3-6	DNP
BOSTON COLLEGE	2/23/17	82-45	w	14-4-0	11-6-3	DNP	0-6-0
FLORIDA STATE	2/26/17	79-61	w	3-2-0	19-5-3	14-6-4	DNP

Notre Dame Game-by-Game Highs (as of Feb 26, 2017)
All games

Opponent	Date	Score	Points	Rebounds	Assists	Steals	Blocked shots
CENTRAL MICHIGAN	11/11/16	107-47	30-Arike Ogunbowale	9-Kristina Nelson	8-Lindsay Allen	4-Mychal Johnson Lindsay Allen	1-Mychal Johnson Kristina Nelson Marina Mabrey
FORDHAM	11/14/16	67-36	13-Lindsay Allen Arike Ogunbowale	11-Kathryn Westbeld	5-Lindsay Allen	2-Lindsay Allen	1-Kristina Nelson Brianna Turner Kathryn Westbeld
GREEN BAY	11/17/16	71-67	18-Arike Ogunbowale	8-Kathryn Westbeld	8-Lindsay Allen	3-Arike Ogunbowale Lindsay Allen	2-Brianna Turner
WASHINGTON	11/20/16	71-60	17-Arike Ogunbowale	12-Brianna Turner	4-Lindsay Allen	4-Marina Mabrey Arike Ogunbowale	1-Brianna Turner Jackie Young
vs UL-Lafayette	11/22/16	91-51	27-Marina Mabrey	12-Brianna Turner	9-Lindsay Allen	3-Mychal Johnson Marina Mabrey	3-Kristina Nelson
TCU	11/26/16	92-59	19-Arike Ogunbowale	7-Kathryn Westbeld Arike Ogunbowale	12-Lindsay Allen	4-Kathryn Westbeld	2-Kathryn Westbeld
at Iowa	11/30/16	73-58	16-Arike Ogunbowale	6-Lindsay Allen	8-Lindsay Allen	5-Lindsay Allen Marina Mabrey	1-Lindsay Allen Marina Mabrey
VALPARAISO	12/4/16	114-54	20-Jackie Young	6-Kristina Nelson Mychal Johnson	6-Lindsay Allen	6-Jackie Young	4-Kristina Nelson
UCONN	12/07/16	61-72	16-Brianna Turner	12-Brianna Turner	8-Lindsay Allen	4-Jackie Young	2-Brianna Turner
at DePaul	12/10/16	75-61	17-Arike Ogunbowale	11-Brianna Turner	4-Marina Mabrey	2-Marina Mabrey Arike Ogunbowale	2-Brianna Turner
at Toledo	12/18/16	85-68	26-Brianna Turner	8-Brianna Turner	8-Lindsay Allen	4-Lindsay Allen	2-Brianna Turner Marina Mabrey
at Michigan State	12/20/16	79-61	19-Brianna Turner Marina Mabrey	11-Kathryn Westbeld	6-Lindsay Allen	1-Marina Mabrey Lindsay Allen	5-Brianna Turner
at Chattanooga	12/27/16	79-58	24-Brianna Turner	11-Lindsay Allen	12-Lindsay Allen	1-Mychal Johnson Arike Ogunbowale Marina Mabrey Lindsay Allen	6-Brianna Turner
at NC State	12/29/16	62-70	22-Marina Mabrey	6-Kathryn Westbeld	4-Marina Mabrey Lindsay Allen	3-Mychal Johnson	1-Marina Mabrey Brianna Turner
at Georgia Tech	1/2/17	55-38	18-Arike Ogunbowale	11-Brianna Turner	8-Lindsay Allen	4-Brianna Turner Lindsay Allen	6-Brianna Turner
WAKE FOREST	1/5/17	92-72	22-Arike Ogunbowale	6-Kristina Nelson Brianna Turner	5-Kristina Nelson	4-Lindsay Allen	2-Brianna Turner
at #14/14 Miami	01/08/17	67-55	15-Marina Mabrey	10-Brianna Turner	7-Lindsay Allen	4-Marina Mabrey	2-Kathryn Westbeld
PITTSBURGH	1/12/17	86-54	19-Arike Ogunbowale	8-Jackie Young	7-Lindsay Allen	3-Brianna Turner	2-Brianna Turner
at Tennessee	01/16/17	69-71	17-Marina Mabrey	7-Brianna Turner	10-Lindsay Allen	2-Lindsay Allen	3-Brianna Turner
at Boston College	1-19-17	80-69	21-Marina Mabrey	8-Brianna Turner	6-Lindsay Allen	4-Brianna Turner Arike Ogunbowale	3-Brianna Turner
at North Carolina	01/22/17	77-55	24-Brianna Turner	12-Brianna Turner	11-Lindsay Allen	4-Lindsay Allen	6-Brianna Turner
DUKE	1/26/17	62-58	25-Brianna Turner	12-Brianna Turner	12-Lindsay Allen	2-Marina Mabrey Kathryn Westbeld Brianna Turner Lindsay Allen	2-Brianna Turner
VIRGINIA	1/29/17	82-74	26-Marina Mabrey	11-Lindsay Allen	10-Lindsay Allen	4-Lindsay Allen	3-Brianna Turner
at Virginia Tech	02/02/17	76-59	16-Arike Ogunbowale	10-Arike Ogunbowale	9-Lindsay Allen	2-Lindsay Allen Marina Mabrey	2-Brianna Turner
LOUISVILLE	2/6/2017	85-66	22-Arike Ogunbowale	9-Brianna Turner	8-Lindsay Allen	4-Lindsay Allen	2-Brianna Turner
GEORGIA TECH	2/12/17	90-69	25-Marina Mabrey	10-Arike Ogunbowale	5-Jackie Young	2-Lindsay Allen	5-Brianna Turner
at Clemson	02/16/17	84-80	29-Marina Mabrey	9-Jackie Young Lindsay Allen	5-Lindsay Allen	2-Arike Ogunbowale	2-Kristina Nelson
at Syracuse	02/19/17	85-80	31-Brianna Turner	12-Jackie Young	6-Kathryn Westbeld	2-Lindsay Allen	3-Brianna Turner

Notre Dame Game-by-Game Highs (as of Feb 26, 2017)
All games

Opponent	Date	Score	Points	Rebounds	Assists	Steals	Blocked shots
BOSTON COLLEGE	2/23/17	82-45	18-Lindsay Allen	8-Jackie Young	8-Lindsay Allen	3-Jackie Young Marina Mabrey	7-Brianna Turner
FLORIDA STATE	2/26/17	79-61	24-Brianna Turner	6-Kathryn Westbeld Brianna Turner	9-Lindsay Allen	3-Arike Ogunbowale	5-Brianna Turner