



NOTRE DAME

WOMEN'S BASKETBALL

Fighting Irish Media
▶ Leigh Torbin
▶ ltorbin@nd.edu
▶ 407-325-5703 (c)
▶ UND.com/WBB

2016-17 SCHEDULE

NOVEMBER

3	Roberts Wesleyan (Exhib.)	W, 129-50
11	Central Michigan \$ [ACC Net. Extra]	W, 107-47
14	Fordham \$ [ACC Net. Extra]	W, 67-36
17	Green Bay \$ [ACC Net. Extra]	W, 71-67
20	#17 Washington \$ [CBS Sports]	W, 71-60
22	vs. UL-Lafayette ^	W, 91-51
26	TCU [ACC Net. Extra]	W, 92-59
30	at Iowa [BTN]	W, 73-58

DECEMBER

4	Valparaiso [ACC Net. Extra]	W, 114-54
7	#1 UConn [ESPN2]	L, 61-72
10	at #16 DePaul [CSN+]	W, 75-61
18	at Toledo [ESPN3]	W, 85-68
20	at Michigan State [BTN]	W, 79-61
27	at Chattanooga	W, 79-58
29	at NC State * [ACC Net. Extra]	L, 62-70

JANUARY

2	at Georgia Tech * [ACC Net. Extra]	W, 55-38
5	Wake Forest * [ACC Net. Extra]	W, 92-72
8	at #14 Miami * [ESPN2]	W, 67-55
12	Pittsburgh * [ACC Net. Extra]	W, 86-54
16	at Tennessee [ESPN2]	L, 69-71
19	at Boston College * [ACC Net. Extra]	W, 80-69
22	at North Carolina * [ESPNU]	W, 77-55
26	#14 Duke * [ACC Net. Extra]	W, 62-58
29	Virginia * [ESPNU]	12 p.m.

FEBRUARY

2	at Virginia Tech * [ACC Net. Extra]	7 p.m.
6	Louisville * [ESPN2]	7 p.m.
12	Georgia Tech * [ACC Network]	1 p.m.
16	at Clemson * [ACC Net. Extra]	7 p.m.
19	at Syracuse * [ESPN2]	5 p.m.
23	Boston College * [ACC Net. Extra]	7 p.m.
26	Florida State * [ESPN2]	1 p.m.

MARCH

1	ACC First Round %	TBA
2	ACC Second Round %	TBA
3	ACC Quarterfinals %	TBA
4	ACC Semifinals %	TBA
5	ACC Final %	TBA
17/18	NCAA First Round &	TBA
19/20	NCAA Second Round &	TBA
24/25	NCAA Sweet 16 @	TBA
26/27	NCAA Elite Eight @	TBA
31	NCAA Semifinal #	TBA

APRIL

2	NCAA Championship Game #	TBA
---	--------------------------	-----

Home Games in bold

All times are subject to change and listed in ET

[denotes television coverage]

* - denotes an Atlantic Coast Conference game

\$ - Preseason WNIT (at Notre Dame, Ind.)

^ - Campbell Center (Houston, Texas)

% - HTC Center (Conway, S.C.)

& - TBA Campus sites

@ - 2017 NCAA Regional Sites

Webster Bank Arena [Bridgeport, Conn.]

Rupp Arena [Lexington, Ky.]

Chesapeake Energy Arena [Oklahoma City, Okla.]

Stockton Arena [Stockton, Calif.]

- 2017 NCAA Final Four

American Airlines Center [Dallas, Texas]

GAME 23 · VIRGINIA



#8/9 University of Notre Dame Fighting Irish

(19-3, 7-1 ACC)



University of Virginia Cavaliers

(14-6, 3-4 ACC)

GAME 23

Matchup: Virginia at Notre Dame

Date: Sunday, Jan. 29

Time: 12:02 p.m. ET

Site: Notre Dame, Ind.

Arena: Purcell Pavilion at the Joyce Center (9,149)

Television: ESPNU

Talent: Roy Philpott, Brooke Weisbrod

Live Video: WatchESPN

Talent: Roy Philpott, Brooke Weisbrod

Live Radio: Pulse FM 96.9/92.1

Talent: Bob Nagle

Live Audio: WatchND App or WatchND.tv

Talent: Bob Nagle

Live Stats: UND.com

Live Updates: @NDWBB

Series History: Notre Dame leads 3-2

What's Inside

Notes	1-7
University Information & Quick Facts	2
Series History vs. Virginia	2
Around the ACC	3
National Polls & Notre Dame in the Polls	4
2016-17 Honors & Awards	4
Notre Dame's Record When	5
Specialty Stats	6
Notre Dame Roster	8
Radio/TV Roster	9
Miscellaneous Statistics	10
The Last Time	11-12
Game Recaps	13-18
Superlatives	19-20
Player Bio Updates	21-31
2016-17 Season Stats	32-38

Notre Dame Likely Starters and Reserves

No	Name	Pos	Ht	Yr*	PPG	RPG	Other	Notes
3	Marina Mabrey	G	5-11	So.	12.9	3.6	58 assts	• 13.5 ppg in ACC is second on team
11	Brianna Turner	F	6-3	Jr.	15.2	7.6	50 blks	• Tied for second place at ND in blocks
15	Lindsay Allen	G	5-8	Sr.	8.8	5.0	166 assts	• Third in nation in A-2-TO ratio at 3.58
24	Arike Ogunbowale	G	5-8	So.	14.4	3.5	35 assts	• Has led ND in scoring 10 times this year
33	Kathryn Westbeld	F	6-2	Jr.	8.8	5.7	35 assts	• Career-highs for ppg and rpg in '16-17

Off the Bench For the Fighting Irish

5	Jackie Young	G	6-0	Fr.	6.9	3.8	17 assts	• Has scored in double figures 3 of last 5
14	Mychal Johnson	G	5-7	Jr.	2.3	1.3	28 assts	• Already has season high with 28 assists
20	Ali Patberg	G	5-10	So.	1.2	1.3	8 assts	• Scored 12 of her 14 points in last 3 gms
21	Kristina Nelson	F	6-4	Sr.	4.1	3.5	22 assts	• Scored career-high 13 points vs. Pitt
22	Erin Boley	G	6-2	Fr.	6.1	2.5	17 assts	• Tops Irish with .913 free throw % (21-23)
35	Diamond Thompson	C	6-5	Sr.	0.9	0.4	1 asst	• Seen action in seven games this season

* = players listed by academic class (Kristina Nelson did not play in 2014-15 and Ali Patberg did not play in 2015-16 so both have an additional season of athletic eligibility)

2

Brianna Turner is one of two players nationally in the top 20 for both field goal percentage and blocked shots, joined by Lanay Montgomery of West Virginia in this mark of excellence at both ends of the court.

5.4

Lindsay Allen (725 career assists) averages 5.4 assists per game. Matching this on Sunday, she will pass **Niele Ivey** for third all-time at ND and **Nikki Teasley** and **Dawn Staley** for third in ACC history.

21

Beth Cunningham joins the Ring of Honor in a postgame ceremony. She is the fourth woman to have her number raised to the rafters, joining **Ruth Riley** (00), **Skylar Diggins** (4) and **Niele Ivey** (33).



NDWBB



NDWBB



NDWBB



NDWBB

UNIVERSITY INFORMATION

School: University of Notre Dame
 Location: Notre Dame, IN 46556
 Founded: 1842
 Enrollment: 8,475 (undergraduate), 12,126 (total)
 Nickname: Fighting Irish
 Colors: Gold and Blue
 Affiliation: NCAA Division I
 Conference: Atlantic Coast Conference (ACC)
 President: Rev. John I. Jenkins, C.S.C. (Notre Dame '76)
 Provost: Thomas Burish
 NCAA Faculty Representative: Patricia Bellia (Harvard '91)
 Athletics Director: Jack Swarbrick (Notre Dame '76)
 Sr. Assoc. Athletic Director/Sport Admin.: Jill Bodensteiner (Notre Dame '91)
 Ticket Office Phone: (574) 631-7356
 Home Arena (capacity): Purcell Pavilion at the Joyce Center (9,149)

WOMEN'S BASKETBALL INFORMATION

Karen and Kevin Keyes Family Head Women's Basketball Coach:
 Muffet McGraw (St. Joseph's (Pa.) '77)
 Record at Notre Dame: 751-226 (.769) (30th season)
 Record Overall 839-267 (.759) (35th season)
 ACC Record/Years: 54-2 (.964) (fourth season)
 Associate Head Coach: Carol Owens (Northern Illinois '90)
 Associate Head Coach / Recruiting Coordinator: Niele Ivey (Notre Dame '00)
 Associate Coach: Beth Cunningham (Notre Dame '97)
 Director of Basketball Operations: Katie Capps (Western Kentucky '02)
 Video Coordinator: Erica Williamson (Notre Dame '10)
 Special Events Coordinator: Sharla Lewis (Chicago State '99)
 Athletic Trainer: Anne Marquez (West Florida '01)
 Strength and Conditioning: Elisa Angeles (Ball State '03)
 Academic Counselor: Amanda Hall (DePauw '01)
 Equipment Manager: Kathy Speybroeck (Indiana '82)
 Women's Basketball Office Phone: (574) 631-5420

MEDIA RELATIONS INFORMATION

Associate Director, Athletics Communications (WBB SID): Leigh Torbin
 Office Phone: (574) 631-9471
 Cell Phone: (407) 325-5703
 E-Mail: ltorbin@nd.edu
 Assistant Director, Athletics Communications (WBB Asst.): Megan Golden
 Office Phone: (574) 631-2664
 Cell Phone: (440) 223-7142
 E-Mail: mgolden@nd.edu
 Purcell Pavilion Press Row Phone: (574) 631-5309
 Mailing Address: University of Notre Dame
 113 Joyce Center
 Notre Dame, IN 46556
 Web Site: www.und.com/NDWBB
 Twitter: @NDWBB
 Instagram: NDWBB
 Facebook: facebook.com/NDWBB
 Snapchat NDWBB

TEAM INFORMATION

2015-16 Overall Record: 33-2
 2015-16 ACC Record/Finish: 16-0 (1st)
 2015-16 Postseason: ACC Tournament Champion
 NCAA Sweet 16
 Letter Winners Returning: 9
 Letter Winners Lost: 3
 Newcomers: 2
 2016-17 Captains: Lindsay Allen, Kristina Nelson, Kathryn Westbeld
 NCAA Appearances 23 (Last: 2016)
 NCAA Final Four Appearances Seven (Last: 2015)
 NCAA National Championships One (2001)

NOTRE DAME-VIRGINIA HISTORY

- Notre Dame leads the all-time series, 3-2, with Virginia winning a pair of games in the 1980s and the Irish claiming each of the three meetings since joining the ACC.
- Ranked UVa teams claimed victories over the Irish on a neutral court in Chicago in 1981 and at the Cavaliers' University Hall in 1988.
- The Irish beat the Cavaliers at John Paul Jones Arena in 2014 and 2016 with Notre Dame also taking the only previous visit to Purcell Pavilion by UVa, 7-5-4, on Feb. 5, 2015.
- Last year, **Brianna Turner** had 19 points and nine rebounds to help the Irish to a 74-46 win in Charlottesville. **Marina Mabrey** (15) and **Arike Ogunbowale** (13) each had double figures off the bench for the Irish. Turner's near-double-double 2016 efforts came on the heels of a 2015 game against the Cavaliers in which she had 26 points and 13 rebounds.

MORGAN TO ENTER RING OF HONOR

- **Beth Morgan (Cunningham)** will have her number 21 raised to the rafters in a postgame ceremony as she joins the Notre Dame basketball Ring of Honor. She will be the fourth representative from the women's team, joining **Skylar Diggins** (4), **Niele Ivey** (33) and **Ruth Riley** (00). Ivey just joined the group on Dec. 4 with her timing ahead of Cunningham's simply being a matter of timing out better days for their respective families.
- An all-state player at Bloomington South High School, Morgan was one of **Muffet McGraw's** first elite level recruits to Notre Dame. She would graduate in 1997 as the program's all-time leading scorer with 2,322 points, a number only since surpassed by Diggins' 2,357. Morgan was a two-time honorable mention All-American, two-time first-team all-BIG EAST pick and a two-time team captain.
- Most notably, Morgan led the Irish to the 1997 Final Four (the program's first) on the back of her career-high 326 points in a Sweet 16 upset of second-seeded Alabama.
- After 11 years at Virginia Commonwealth, including nine as head coach, the now-Beth Cunningham returned to Notre Dame as associate coach for the 2012-13 season. Cunningham has helped the Irish to three Final Fours and a Sweet 16 in her first four seasons back at her alma mater coaching the team's wing players (**Erin Boley**, **Marina Mabrey** and **Jackie Young**).

CONSECUTIVE BIG GAMES FROM ALLEN & TURNER

- **Lindsay Allen** and **Brianna Turner** both produced noteworthy performances in consecutive games against North Carolina (Jan. 22) and Duke (Jan. 26).
- Allen assisted on 11 baskets in Chapel Hill and 12 more at home against Duke. It marked the first time a Notre Dame player had hit double figures in assists in consecutive games in exactly 12 years. Megan Duffy had 11 assists against Rutgers on Jan. 23, 2005, and 10 more against St. John's on Jan. 26, 2005.
- The school record is three consecutive games with 10-plus assists, a feat only previously done by **Mary Gavin**. Gavin had triplet 10-assist games four times, most recently from Feb. 11-17, 1988, against Detroit (12), Dayton (11) and Cleveland State (10).
- Turner collected a double-double in both of those contests with 24 points and 12 rebounds at North Carolina followed up by 25 points and 12 rebounds against Duke. Curiously,

Series History

Notre Dame Leads 3-2

Home: 1-0, Away: 2-1 Neutral: 1-0

Date	Site	Result	Score
2/22/81	Chicago, Ill.	L	40-68
1/4/88	Charlottesville, Va.	L	59-79
1/12/14	Charlottesville, Va.	W	79-72
2/5/15	Notre Dame, Ind.	W	75-54
1/7/16	Charlottesville, Va.	W	74-46

Series Scoring	Total	Average
Notre Dame	327	65.4
Virginia	319	63.8

Current Win Streak: Notre Dame - 3
Muffet McGraw vs. Virginia: 3-1
Joanne Boyle vs. Notre Dame: 0-4 (0-1 at Cal)
McGraw vs. Boyle: 4-0
ND Biggest Win: 28 (74-46 on 1/7/16)
UVa Biggest Win: 28 (68-40 on 2/22/81)
ND Longest Win Streak: 3 (2014-present)
UVa Longest Win Streak: 2 (1981-88)

THE TALE OF THE TAPE

	ND	UVa
Overall/conference record	19-3/7-1	14-6/3-4
AP/WBCA-USA Today poll	8/9	NR/NR

SCORING

Points scored per game	78.0	65.9
Points allowed per game	58.8	52.0
Field goal percentage	.487	.426
Three-point percentage	.392	.347
Free throw percentage	.704	.702

REBOUNDING

Rebounds per game	40.0	39.2
Opponent rebs. per game	31.5	35.5
Rebounding margin	+8.5	+3.6

OTHER

Assists per game	18.9	13.9
Turnovers per game	14.0	15.9
Assist/turnover ratio	1.3	0.9
Steals per game	10.0	9.2
Blocked shots per game	4.5	4.1

Turner's six double-doubles this season have come in a trio of couplets. Turner picked up her other four 2016-17 double-doubles on Nov. 20 and 22 against Washington and UL-Lafayette, and on Dec. 7 and 10 against UConn and DePaul.

• Also of note, four of Turner's six double-doubles have come against ranked teams in No. 17 Washington (since moved up to 7), No. 1 UConn, No. 16 DePaul and No. 14 Duke. Turner also grabbed 10 rebounds in the win at No. 14 Miami but only scored seven points against the Hurricanes.

HOME COURT ADVANTAGE

- When playing at home, Notre Dame has enjoyed its typical home court advantage as provided by its incredibly loyal lime green-glad fans. In the latest NCAA update, the Irish ranked sixth nationally in average attendance (8,244) and also fifth in total (74,200) home attendance. Notre Dame was second nationally for operating at 90.11% of capacity at 9,149 seat Purcell Pavilion at the Joyce Center, narrowly behind Gonzaga's 91.35%.
- This advantage has played itself out particularly notably in conference play. Notre Dame has won a school-record 37 consecutive home conference games, beginning with a 66-47 win over Providence College on Feb. 14, 2012, in BIG EAST play.
- Notre Dame is 27-0 at Purcell Pavilion in ACC play, going 8-0 in 2013-14, 2014-15 and 2015-16 while also picking up wins this year over Wake Forest, Pittsburgh and No. 14 Duke.
- The Irish offense has been notably more potent at home, averaging 82.3 points per game as opposed to 72.8 on the road. However, Notre Dame's defense has not missed a beat regardless of venue posting remarkably similar numbers. The Irish have held foes to 57.9 points per game and .381 shooting at home while permitting 60.4 points per game and .397 shooting on the road.
- Which players benefit the most from shooting at home? **Arike Ogunbowale** averages 17.4 points per game at home but just 12.1 on the road. Also, **Jackie Young** is averaging 8.9 points per game at Notre Dame and 4.6 on opposing home courts.

CONSISTENT WINNERS

• Notre Dame has been one of the best teams in the nation on an annual basis in recent vintage. Over the past six seasons (2011-12 through Tuesday night), only UConn (203) has won more games than Notre Dame's 195. Baylor has also claimed 195. Stanford (172) and Maryland (171) round out the top five.

IRISH AMONG TOP SHOOTING TEAMS

- *NCAA leaders below are from the Friday, Jan. 27 update.*
- Notre Dame has proved to be one of the best shooting teams in the nation this season. The Irish stand fifth in field goal percentage at 48.7 and ninth in 3-point field goal percentage at 39.2. It has added up to a team ranked 19th in scoring offense at 78.0 points per game. Notre Dame, Baylor, Michigan and UConn are the only teams in the top 10 for both field goal and 3-point field goal percentage.
- The Irish are vying to be the second team to ever lead the ACC in field goal percentage four years in a row, joining Duke's eight-year run from 1999-2006.
- Other team categories where the Irish collectively excel and rank in the top 25 include assists (6th with 415), assists per game (6th at 18.9), assist to turnover ratio (9th at 1.34), scoring margin (11th at +19.1), rebounding margin (19th at

- +8.5), rebounds (18th at 880) and steals (19th at 219).
- Two-time Nancy Lieberman Award finalist **Lindsay Allen** has made a quick claim to her status as the country's top point guard, not only in how she keeps the Irish under control, but also for her passing ability. Allen is second nationally with 166 assists and fifth with 7.5 assists per game. Allen is currently third with an assist-to-turnover ratio of 3.69 and led the nation in this field entering the Dec. 20 game at Michigan State. She leads the ACC in all three categories as well.
- Allen's 725 career assists rank second among active players behind only Northwestern's Ashley Deary who has 728.
- Allen is also 44th nationally in steals (49) and 41st in minutes played (731).
- **Brianna Turner** has shot the ball well this year and stands 18th nationally with her field goal percentage of 59.0%. Her recent surge has also left her 19th nationally in blocked shots with 50. Turner and West Virginia's Lanay Montgomery are the only players in the nation to rank in the top 20 for both field goal percentage and blocked shots.
- **Arike Ogunbowale** has already claimed an espnW National Player of the Week honor and an ACC Player of the Week accolade. Her 3-point shooting, instrumental to each award, ranks among the country's best. Ogunbowale entered the Valparaiso game tied for first nationally with a 60.9% shooting percentage from downtown. Unfortunately, she has no longer taken the minimum number of shots to qualify. She does stand 77th nationally with 124 field goals made.

McGRAW WINS 750TH GAME AT NOTRE DAME

- The Women's Basketball Hall of Fame career of **Muffet McGraw** reached yet another milestone as she claimed her 750th win at Notre Dame on Jan. 22 at North Carolina.
- She is one of just four women (and seven overall) to win at least 750 women's basketball games at a single Division I school, joining Pat Summitt (Tennessee), Tara VanDerveer (Stanford) and Jody Conradt (Texas).
- McGraw's 839 career wins overall including her five years at Lehigh are the sixth-most all-time by a female Division I women's basketball coach (10th overall).
- All of the other women on these two charts are also enshrined in the Naismith Memorial Basketball Hall of Fame, an honor for which McGraw was a finalist in 2016.

Winningest Div. I Female Coaches

No.	Name	Years	Record	Pct.
1.	Pat Summitt	1975-12	1098-208	.841
2.	Tara VanDerveer	1979-	997-228	.814
3.	Sylvia Hatchell	1976-	987-367	.729
4.	C. Vivian Stringer	1972-	977-381	.719
5.	Jody Conradt	1970-07	900-309	.744
6.	Muffet McGraw	1982-	839-267	.759

Most Wins at One School By Women

No.	Name	Years	School	Wins
1.	Pat Summitt	1975-12	Tennessee	1098
2.	Tara VanDerveer	1985-95, 96-	Stanford	845
3.	Jody Conradt	1976-07	Texas	783
4.	Muffet McGraw	1987-	Notre Dame	751

Around the ACC (Jan. 27)

ACC Standings

Team	Conf.	Overall
Florida State (6/6)	8-1	20-2
NOTRE DAME (8/9)	7-1	19-3
Louisville (9/8)	6-2	19-4
NC State (18/18)	6-2	16-5
Duke (14/15)	5-3	17-4
Syracuse (RV/24)	5-3	14-7
Wake Forest	4-3	13-7
Miami (17/17)	4-4	15-5
Pittsburgh	3-4	12-8
Virginia	3-4	14-6
Virginia Tech (19/21)	3-4	16-4
Georgia Tech	2-5	13-7
Boston College	1-7	8-13
North Carolina	1-7	12-9
Clemson	0-8	11-10

ACC Preseason Predictions

2016-17 Predicted Order of Finish (First Place Votes)

	Blue Ribbon Panel	Coaches
1.	Notre Dame (44)	Notre Dame (13)
2.	Louisville (8)	Louisville (1)
3.	Florida State (2)	Florida State (1)
4.	Syracuse	Syracuse
5.	Miami	Miami
6.	Duke	Duke
7.	NC State	NC State
8.	North Carolina	Georgia Tech
9.	Georgia Tech	North Carolina
10.	Virginia	Virginia
11.	Wake Forest	Wake Forest
12.	Virginia Tech	Virginia Tech
13.	Pittsburgh	Boston College
14.	Boston College	Pittsburgh
15.	Clemson	Clemson

Blue Ribbon & Coaches Preseason Player of the Year
Myisha Hines-Allen, Jr., F, Louisville

- 2016-17 Blue Ribbon Panel Preseason All-ACC Team**
 Rebecca Greenwell, R-Jr., G, Duke
 Leticia Romero, Sr., G, Florida State
 Shakayla Thomas, Jr., G, Florida State
 Asia Durr, So., G, Louisville
 Myisha Hines-Allen, Jr., F, Louisville
 Mariya Moore, Jr., F, Louisville
 Adrienne Motley, Sr., G, Miami
Lindsay Allen, Sr., G, Notre Dame
Brianna Turner Jr., F, Notre Dame
 Alexis Peterson, Sr., G, Syracuse

- 2016-17 Coaches Preseason All-ACC Team**
 Rebecca Greenwell, R-Jr., G, Duke
 Leticia Romero, Sr., G, Florida State
 Shakayla Thomas, Jr., G, Florida State
 Myisha Hines-Allen, Jr., F, Louisville
 Mariya Moore, Jr., F, Louisville
 Asia Durr, So., G, Louisville
 Adrienne Motley, Sr., G, Miami
Brianna Turner, Jr., F, Notre Dame
Lindsay Allen, Sr., G, Notre Dame
 Alexis Peterson, Sr., G, Syracuse

- 2016-17 Blue Ribbon Panel Newcomer Watch List**
 Lexie Brown, Jr., G, Duke
 Leaonna Odum, Fr, F, Duke
 Chatrice White, Jr., C, Florida State
Erin Boley, Fr., F, Notre Dame
Jackie Young, Fr., G, Notre Dame

- 2016-17 Coaches Newcomer Watch List**
 Lexie Brown, Jr., G, Duke
 Leaonna Odum, Fr, F, Duke
 Chatrice White, Jr., C, Florida State
Erin Boley, Fr., F, Notre Dame
Jackie Young, Fr., G, Notre Dame

**Associated Press Poll
(Jan. 23)**

Rk.	Team (1st-place votes)	Record	Points	Lst Wk.
1	• Connecticut (33)	18-0	825	1
2	Baylor	19-1	787	2
3	Maryland	19-1	743	3
4	Mississippi St.	20-0	734	4
5	South Carolina	16-1	702	5
6	• Florida St.	19-2	657	7
7	• Washington	19-2	616	8
8	Notre Dame	18-3	576	6
9	• Louisville	18-4	545	9
10	Stanford	17-3	515	10
11	Oregon St.	18-2	506	11
12	Texas	14-4	460	12
13	UCLA	15-4	434	13
14	• Duke	17-3	405	15
15	Ohio St.	17-5	384	16
16	Arizona St.	14-5	271	18
17	• Miami	14-5	254	14
18	• NC State	15-5	247	21
19	• Virginia Tech	16-3	221	17
20	Oklahoma	15-5	202	20
21	• DePaul	16-5	159	19
22	West Virginia	15-5	104	24
23	South Florida	15-3	102	23
24	• Green Bay	17-2	90	NR
25	Kansas St.	15-5	54	22

Others receiving votes: • Syracuse 44, Kentucky 15, Texas A&M 13, Temple 13, • Tennessee 11, Michigan 10, Marquette 8, Northwestern 7, California 3, Drake 3, Wyoming 2, Oregon 2, Harvard 1.

**USA Today Coaches Poll
(Jan. 24)**

Rk.	Team (1st-place votes)	Points	Rec.	Lst. Wk.
1	• Connecticut (32)	18-0	800	1
2	Baylor	19-1	762	2
3	Maryland	19-1	722	3
4	South Carolina	17-1	713	5
5	Mississippi State	20-1	671	4
6	• Florida State	19-2	637	6
7	Washington	19-2	605	7
8	• Louisville	18-4	557	8
9	Notre Dame	18-3	546	9
10	Stanford	17-3	500	10
11	Oregon State	18-2	474	12
12	UCLA	15-4	469	11
13	Texas	14-4	401	14
14	Ohio State	17-5	396	13
15	• Duke	17-3	355	16
16	Arizona State	14-5	277	19
17	• Miami (Fla.)	14-5	238	14
18	• NC State	15-5	233	21
19	• DePaul	16-5	177	18
20	Oklahoma	15-5	165	20
21	• Virginia Tech	16-3	162	16
22	West Virginia	15-5	125	23
23	South Florida	15-3	121	22
24	• Syracuse	14-7	93	24
25	• Green Bay	17-2	86	25

Others Receiving Votes: Michigan 27; California 22; Northwestern 18; Temple 17; • Tennessee 10; Kansas State 8; Texas A&M 6; Creighton 4; Marquette 2; Tulane 1.

Notre Dame in the Polls

Date	AP	Coaches
Preseason	1	2
November 14	1	1
November 21	1	1
November 28	1	1
December 5	2	1
December 12	2	2
December 19	2	2
December 26	2	2
January 2	7	6
January 9	6	6
January 16	6	9
January 23	8	9

19 WINS THROUGH 22 GAMES BECOMING ROUTINE

- The 2016-17 Irish stand at 19-3 on the year. This high rate of success is not uncommon.
- This is the sixth consecutive year where Notre Dame has started a season 19-3 or better.
- The 2010-11 team was the last one to win less than 19 of its first 22 games and that squad still stood at a solid 18-4 at this mid-season juncture.

DONE TRAVELING FOR NOW

- Director of Basketball Operations **Katie Capps** can rest a bit easier as she won't be concerned with plane flights, buses, hotels, meals and other complications of life on the road as much. The Irish are playing a stretch with four of five games at home (wrapped around a Feb. 2 game at Virginia Tech) and six out of nine to close out the regular season.
- The North Carolina game (Jan. 22) marked the third of three road games in seven days for Notre Dame, joining contests at Tennessee (Jan. 16) and Boston College (Jan. 19). The Irish were on an airplane six out of eight days from Jan. 15-22) jetting home for classes between the games. Notably, North Carolina was the last game in a stretch where the Irish played 10 out of 12 games on an opponent's home floor.
- The home games this week against Duke and Virginia mark the first time the Irish will play consecutive games at home since Dec. 4 & 7 games against Valparaiso and UConn. Thursday night will mark exactly 50 days since the UConn game.
- This stretch began on Dec. 10 when the Irish embarked on the longest true road game string in school history, a six-game romp to DePaul (Dec. 10), Toledo (Dec. 18), Michigan State (Dec. 20), Chattanooga (Dec. 27), NC State (Dec. 29) and Georgia Tech (Jan. 2).

- Thankfully, Notre Dame has generally not been fazed when playing on the road. The Irish have compiled a 56-4 (.933) record on the road over the past five seasons. The loss at NC State (Dec. 29) snapped a 15-game road winning streak which is tied for the 12th-longest in NCAA history.
- Oddly, Notre Dame had to wait significantly to pass its first true road test. The Irish were one of the final 27 teams nationally to play a true road game in 2016-17, not breaking out their blue uniforms until a Nov. 30 contest at Iowa in the ACC/Big Ten Challenge.

FAST STARTS KEY

- Notre Dame has been at its best this year when getting off to a fast start to games. Out of the four quarters of a game, Notre Dame has scored the most points (468), allowed the second-fewest points (317) and has the widest scoring margin (+151) in the first quarter of any single stanza.
- In 21 games this year, Notre Dame has only trailed thrice after 10 minutes of play. Not completely by coincidence, those three games (UConn, NC State and Duke) include two of the team's three losses.
- The Irish have held a lead after the first quarter in 18 of their 22 games while standing tied with TCU, 22-22, after the first quarter of an eventual Notre Dame win on Nov. 26.
- This trend extends back to last season when the NCAA switched from halves to quarters. The 2015-16 Irish scored 719 first quarter points - the most of any 10-minute segment. Last year's team saw its lowest quarterly defensive output and scoring margin totals still come in the first half of games, but in the second quarter.

2016-17 Honors

Lindsay Allen, Sr., G

- ▶ Wooden Award Midseason Top 25
- ▶ Preseason WNIT All-Tournament Team
- ▶ Naismith Trophy Watch List
- ▶ Wade Award Watch List
- ▶ Wooden Award Preseason Top 30
- ▶ Nancy Lieberman Award Watch List
- ▶ Senior CLASS Award Candidate
- ▶ Preseason espnW #10 player in the nation
- ▶ Preseason All-ACC (Blue Ribbon & Coaches)

Erin Boley, Fr., F

- ▶ ACC Newcomer Watch List (Blue Ribbon & Coaches)

Arike Ogunbowale, So., G

- ▶ espnW National Player of the Week (Nov. 21)
- ▶ Preseason WNIT Tournament MVP
- ▶ Preseason WNIT All-Tournament Team
- ▶ ACC Player of the Week (Nov. 14)
- ▶ Naismith Trophy Watch List

Bianna Turner, Jr., F

- ▶ Wooden Award Midseason Top 25
- ▶ Ann Meyers Drysdale Award Midseason Watch List
- ▶ ACC Player of the Week (Dec. 12)
- ▶ Preseason AP All-American
- ▶ Naismith Trophy Watch List
- ▶ Wade Award Watch List
- ▶ Wooden Award Preseason Top 30
- ▶ Preseason espnW #2 player in the nation
- ▶ Preseason All-ACC (Blue Ribbon & Coaches)

Jackie Young, Fr., G

- ▶ ACC Freshman of the Week (Dec. 5)
- ▶ ACC Newcomer Watch List (Blue Ribbon & Coaches)

Muffet McGraw

- ▶ Naismith Basketball Hall of Fame Nominee
- ▶ Wooden Legends of Coaching Award

GETTING A LEAD AND KEEPING IT

- Tennessee accomplished a rare feat in rallying back from a 44-31 halftime deficit to upset Notre Dame on Monday night at Thompson-Boling Arena. The game snapped a streak of 157 consecutive wins for the Irish when leading at halftime.
- The last time the Irish had previously led a game after 20 minutes but did not win the contest came on Feb. 12, 2012, when Notre Dame led West Virginia 33-30 at intermission but would go on to lose to the Mountaineers, 65-63.
- This trend is not a new one for the Irish. Notre Dame is 395-20 (.952) since 2000-01 when leading at the half, including an 18-1 mark this season.

CONSISTENT ACC SUCCESS FOR IRISH

- Since joining the ACC for the 2013-14 season, Notre Dame has been the league's top program, compiling a 54-2 regular season record and winning three consecutive regular season and tournament championship doubles.
- The first loss came at Miami on Jan. 8, 2015, and the Irish won all 29 regular season games and 35 games in a row vs. ACC teams including conference tournament play until the Dec. 29 loss at NC State.
- The 35-game ACC streak including tournament games is the 15th-longest in NCAA history and the second-longest in ACC history behind a 51-game run by Duke from 2001-04.
- The 29-game ACC regular season winning streak is the

24th-longest such streak in NCAA history and the second-longest in ACC history behind just a 42-game run by Duke from 2001-04.

• The Irish maintain an active streak of 27 consecutive home wins in ACC play, part of an overall streak of 37 consecutive home league wins including the final years of Notre Dame's BIG EAST membership.

Longest Conf. Win Streaks (Inc. Tourn.)

No.	Name	Conf.	Years	Wins
1.	Texas	Southwest	1981-90	143
...				
11.	Duke	ACC	2001-04	51*
12.	Coppin State	MEAC	2005-07	49
13.	Maine	America East	1995-98	41
14.	Vermont	NAC/America East	1991-94	36
15.	Notre Dame	ACC	2015-16	35

*ACC Record

McGraw Nominated for Hall of Fame

• Already enshrined in the Women's Basketball Hall of Fame, **Muffet McGraw** took a step towards the sport's ultimate lifetime honor on Dec. 21 as she was included on the list of nominees for the Naismith Memorial Basketball Hall of Fame's Class of 2017.

• A finalist for enshrinement in 2016, McGraw joins a star-studded field which will be pared to a list of finalists to be announced on Feb. 18 at the NBA All-Star Game in New Orleans and then ultimately to the list of enshrinees, to be announced on April 3 at the men's Final Four in Arizona.

• McGraw, who guided the Irish to the 2001 national championship and seven Final Four appearances, is the winningest single-sport coach in Irish lore with 751 wins. Over her 30-year coaching career, McGraw is 839-267 (.759), making her the sixth-winningest active coach nationally and the 10th-winningest all-time at the Division I level.

• She is the 2017 recipient of the Wooden Awards' Legends of Coaching Award, becoming just the third female to receive this honor, joining Tennessee's Pat Summitt and Stanford's Tara VanDerveer. She is the fourth women's coach to be recognized with this honor, joining Summitt, VanDerveer and UConn's Geno Auriemma.

• Among her many accomplishments, McGraw is one of five coaches (men's or women's) in Division I history with 800 wins, seven Final Fours and five NCAA title game appearances, joining the elite company of Summitt, Auriemma, Duke men's coach Mike Krzyzewski and the late North Carolina men's coach Dean Smith, all of whom are enshrined in the Naismith Memorial Basketball Hall of Fame.

• She is also the only coach to be named the consensus national coach of the year three times, sweeping the Associated Press, Women's Basketball Coaches Association, Naismith Award and United States Basketball Writers Association honors in 2001, 2013 and 2014.

McGraw Radio Show Returns Feb. 13

• For the first time, **Muffet McGraw** has her own local radio show as the Muffet McGraw Show Presented by TireRack.com debuted Jan. 9 at O'Rourke's Public House, conveniently located in Eddy Street Commons, across the street from Notre Dame's campus.

• The hour-long show, which begins at 6 p.m., is hosted by **Bob Nagle**, now in his 12th year as the radio voice of the Irish women's basketball team. It is broadcast live locally on 92.1 Pulse FM and also available over the internet at

WatchND.tv. The shows are archived as Notre Dame Athletics Podcasts which are presented by Nissan.

• Each episode will also feature interviews with a current student-athlete, a member of the Irish coaching staff and also a feature on a select former player. Fans will have an opportunity to ask questions of coach McGraw and her guests along with winning prizes.

• Five shows, all on Monday nights, are planned for the 2016-17 season with the dates being Jan. 9, Jan. 23, Feb. 13, Feb. 20 and Feb. 27.

IRISH ROUTINELY PLAY THE BEST

• Notre Dame ranks third in nation in the NCAA's strength of schedule measure as its opposition has combined for a .689 winning percentage. That mark is outdistanced only by UConn's .726 and Tennessee's .710.

• This trend should continue with the rigors of ACC play. Measuring both past and future opponents, Notre Dame's .709 opponents' winning percentage is the second-best nationally, ahead of second place UConn's .712.

• Prior to the Dec. 27 game at four-time defending Southern Conference champion Chattanooga, every team Notre Dame had faced this year entered the game with both a winning record and no more than three losses, including seven undefeated teams.

• As a curious function of opening the season with the 16-team bracketed Preseason WNIT, along with winning each contest itself, each of Notre Dame's first six games this year saw a matchup of undefeated teams.

• UConn was the seventh undefeated team the Irish faced in the first nine games this season - all of which saw Notre Dame come into the contest undefeated as well.

• Notre Dame opened 2016-17 by facing six similarly undefeated schools in Central Michigan (0-0), Fordham (1-0), Green Bay (2-0), Washington (3-0), Louisiana-Lafayette (1-0) and TCU (4-0), defeating each of them.

• The Nov. 30 game at then-5-2 Iowa in the ACC/Big Ten Challenge was the first for the Irish this season against a team which had previously lost a game.

11 WOULD BE HEAVEN

• The Dec. 20 game at Michigan State and the Dec. 27 game at Chattanooga have been the only two this season in which Notre Dame's entire roster was available to play - and all 11 did in each contest.

• The most recent player to miss time for injury and/or illness is **Mychal Johnson** who hurt her shoulder in practice on Jan. 25 and will be out for a few weeks.

• Johnson's loss overlapped with the return of **Kathryn Westbeld** who hurt her ankle in practice on Jan. 18 and missed the Boston College (Jan. 19) and North Carolina (Jan. 22) before returning to the lineup against Duke (Jan. 26).

• Additionally, **Jackie Young** has missed five games due to knee and ankle injuries while being limited in several other midseason contests as she recovered from the ankle injury.

Fellow former Indiana Miss Basketball **Ali Patberg** missed 10 games with a virus and also saw limited action in a few midseason games as she continued to regain her strength.

• Senior **Diamond Thompson** has missed seven games this year due to a combination of injury and illness.

Notre Dame's Record When...

Day of the Week

Sunday	5-0
Monday	2-1
Tuesday	3-0
Wednesday	1-1
Thursday	5-1
Friday	1-0
Saturday	2-0

Time of Game

Day games (before 6 p.m. local time)	6-0
Night games (6 p.m. or later local time)	13-3

Location

Home games	9-1
Road games	9-2
Neutral site games	1-0

Halftime score

Leading at the half	18-1
Tied at the half	1-1
Trailing at the half	0-1

Individual scoring

Two or fewer double-figure scorers	2-2
Three double-figure scorers	3-0
Four double-figure scorers	11-1
Five or more double-figure scorers	3-0

Rebounding margin

Grab more rebounds than opponents	15-0
Grab same number of rebounds	1-1
Grab fewer rebounds than opponents	3-2

Field goal shooting

Higher pct. than opponent	17-1
Same pct. as opponent	0-0
Lower pct. than opponent	2-2
Shoot 45% or better	12-1
Shoot less than 45%	8-2
Hold opponent under 40%	13-0

Free throw margin

Make more free throws	15-0
Make same number of free throws	2-0
Make fewer free throws	2-3

Turnovers

Commit fewer turnovers	15-1
Commit same number of turnovers	0-0
Commit more turnovers	4-2

Uniform Combinations

In white jerseys with blue trim	10-0
In white jerseys with green trim	0-1
In blue jerseys	9-1
In green jerseys	0-1

Miscellaneous

Vs. Top 25 (AP or WBCA/USA Today polls)	4-1
When ranked higher	18-2
When ranked lower	0-1
On commercial television	5-2
In overtime games	0-0

Margin of Victory

1-5 points	2-1
6-10 points	0-1
11-15 points	5-1
16-20 points	4-0
21+ points	8-0

Month

November	7-0
December	5-2
January	7-1
February	0-0
March	0-0
April	0-0

Irish Specialty Stats

Date	Opp.	Paint	OffTO	2ndCh	FBreak	Bench
11/11	CMU	46/16	31/10	11/7	8/2	39/17
11/14	Fordham	42/16	17/11	11/2	4/0	18/9
11/17	Green Bay	28/24	18/5	12/5	6/2	8/22
11/20	Wash.	32/22	19/5	10/9	6/0	13/18
11/22	v. ULL	58/19	24/16	22/4	10/0	27/7
11/26	TCU	36/26	16/11	23/3	4/2	24/10
11/30	@Iowa	42/26	21/12	9/11	10/4	16/12
12/4	Valpo	70/16	50/14	13/4	28/6	49/24
12/7	UConn	30/42	16/20	14/15	6/10	15/4
12/10	@DePaul	40/24	13/23	12/6	5/8	19/8
12/18	@Toledo	44/28	26/21	7/9	8/0	16/29
12/20	@MSU	48/26	8/9	15/7	8/13	17/19
12/27	@UTC	54/22	16/20	18/12	6/0	18/12
12/29	@NCSU	30/24	16/17	11/11	7/11	7/12
1/2	@GT	32/18	14/10	5/11	8/0	12/19
1/5	WF	48/16	29/14	9/9	10/2	21/9
1/8	@Miami	34/28	23/16	14/12	11/4	13/20
1/12	Pitt	34/10	22/12	15/2	2/0	39/23
1/16	@Tenn.	36/32	7/11	10/14	10/4	15/8
1/19	@BC	30/36	23/11	7/4	9/0	12/16
1/22	@UNC	46/20	21/11	11/4	19/15	24/6
1/26	Duke	36/26	13/21	15/8	0/2	11/9

* Notre Dame is listed first in each column

Season Totals

Points in the Paint	Total	Average
Notre Dame	896	40.7
Opponents	517	23.5

Points Off Turnovers	Total	Average
Notre Dame	453	20.6
Opponents	300	13.6

Second Chance Points	Total	Average
Notre Dame	272	12.4
Opponents	169	7.7

Fast Break Points	Total	Average
Notre Dame	185	8.4
Opponents	85	3.9

Bench Scoring	Total	Average
Notre Dame	433	19.7
Opponents	295	13.4

BASKETBALL U?

- Notre Dame is one of five schools whose men's and women's basketball teams are both ranked in the AP top 15 as of Jan. 23, joining Baylor, Florida State, Louisville and UCLA.
- Notre Dame was the last school in the nation whose women's and men's basketball programs were both undefeated.
- Curiously, both teams were finally handed their first losses by the top-ranked school and defending national champion from their respective genders.
- The Irish women's team stood at 8-0 before falling to No. 1 UConn on Dec. 7. Notre Dame's men's team was 9-0 before losing to No. 1 Villanova on Dec. 10 in Newark, New Jersey.
- The dual dominance was best displayed on Dec. 4 as the teams combined to sweep a home doubleheader by a 114-point margin. Notre Dame's women's team began the twin-bill with a 114-54 win over Valparaiso while the Irish men provided a 107-53 victory over North Carolina A&T in the nightcap.

REMEMBERED FOR CENTURIES

- Notre Dame has not only hit the century mark twice thus far in 2016-17, but the Irish have twice tallied at least 107.
- The Irish beat Central Michigan, 107-57, on Nov. 11 and downed Valparaiso, 114-54, on Dec. 4.
- The last time Notre Dame twice scored at least 107 points in a season came in 2011-12 when the Irish beat Mercer, 128-42, and Pittsburgh, 120-44.
- The 114 points scored against Valparaiso ties for the 12th-highest scoring output in the nation this year. Baylor has the high (as of Jan. 17) from their 140-32 win over Winthrop on Dec. 15. Notre Dame is tied with Northern Illinois' 114-104 2OT win over Milwaukee on Nov. 16.

CALL ME MABREY

- Seven games into the ACC season, Notre Dame's leading scorer in the elite league was **Marina Mabrey**. The sophomore wing is still second on the team at the mid-point of league play with at 13.5 points per game.
- Mabrey's league slate started with a 22-point showing in Notre Dame's upset loss at NC State on Dec. 29 with 11 of those points coming in a fourth quarter when the Irish valiantly attempted to dig out of a deep deficit.
- The sophomore also broke the 20-point plateau in the Jan. 19 win at Boston College where she tallied 15 points in the third quarter alone en route to a 21-point night.
- Hitting double figures in five of the last seven games, Mabrey also played well in the non-conference matchup at Tennessee (Jan. 16) where she led the Irish with 17 points.

ALLEN ASSIST CHART WATCH

- **Lindsay Allen**'s name appears countless places in Notre Dame's record book and she moved up one rung on a major career-leaders chart on Dec. 27 at Chattanooga. Her 12 assists against the Mocs gave her 656 in her career assists, moving up to fourth in school history. She now boasts 725.
- Allen has reached this total at a clip of 5.4 assists per game - third in Irish lore behind just **Mary Gavin** (7.0) and **Niele Ivey** (5.5).
- Allen not only is leaving an impact on the Notre Dame records, but, as a part of the first class of four-year ACC Irish players, she is also historically doing it in conference history. Allen stands fifth in ACC history for the most career assists.

ND Career Assist Leaders

No.	Name	Years	Assists
1.	Mary Gavin	1984-88	778
2.	Skyilar Diggins	2009-13	745
3.	Niele Ivey	1996-01	727
4.	Lindsay Allen	2013-	725
5.	Mollie Peirick	1994-97	651

ACC Career Assist Leaders

No.	Name, School	Years	Assists
1.	Sharnee Zoll, Virginia	2004-08	785
2.	Kristi Toliver, Maryland	2005-09	751
3.	Dawn Staley, Virginia	1989-92	729
4.	Nikki Teasley, UNC	1998-00, 02	728
5.	Lindsay Allen, ND	2013-	725

TURNER SWATS AWAY 200TH SHOT

- As a part of a six-block night at Chattanooga on Dec. 27, junior **Brianna Turner** recorded her 200th career blocked shot when she rejected Jasmine Joyner's shot with 8:19 left in the third quarter for her fourth block of the game.
- Turner is the third Irish player with 200 career blocks, joining **Ruth Riley** (370) and **Deveaux Peters** (227).
- Turner ranks ninth among all active players nationally with her 227 career blocks and third among juniors.
- Additionally, Turner's 227 blocks rank 12th in ACC history, against Duke leaping over the moving target of Syracuse's Briana Day who currently has 226 in her on-going Orange career. The next fixed benchmark is the 11th-place post held by Dolores Bootz for Georgia Tech with 245 from 1985-88.
- Turner has found her shot-blocking form of late. After swatting away just 14 shots over Notre Dame's first 11 games, she has recorded 36 blocks in the past 11 games, an average of 3.3 per game and more in line with her career average of 2.6 blocked shots per game.

ND Career Blocked Shot Leaders

No.	Name	Years	Blocks
1.	Ruth Riley	1997-01	370
2.	Brianna Turner	2014-	227
	Deveaux Peters	2007-12	227

TURNER CAN'T MISS

- Junior **Brianna Turner** is seldom shy about shooting the ball, taking 829 shots to date in her 86-game Irish career (9.5 shots per game). Where she has been historically great though is her conversion rate on her shots.
- Turner has connected on 509 of her 829 career field goal attempts for a .614 percentage. This success rate stands second in Irish lore (trailing just **Ruth Riley**'s .632) and fourth in ACC history.
- Turner is the only player to rank among top 10 in the nation in field goal percentage each of the past two seasons. She led the nation as a freshman at .652 and ranked fifth her sophomore year at .593.

ND Career Field Goal Pct. Leaders

No.	Name	Years	Points
1.	Ruth Riley	1997-01	.632
2.	Brianna Turner	2014-	.614
3.	Katryna Gaither	1993-97	.610

ACC Career Field Goal Pct. Leaders

No.	Name, School	Years	FG%
1.	Carolyn Swords, BC	2007-11	.676
2.	Crystal Langhorne, Maryland	2004-08	.652
3.	Tyish Hall, Duke	1994-97	.630
4.	Brianna Turner, ND	2014-	.614
5.	Jenny Mitchell, Wake Forest	1988-91	.607

MATCHING MILLENNIAL MILESTONES

- Less than two minutes into the Iowa game on Nov. 30, **Brianna Turner** became the 36th player in Irish lore to crack the 1,000 career point plateau when **Marina Mabrey** lobbed a pass over the arms of a defender in the paint.
- **Lindsay Allen** had previously hit the 1,000-point marker this season during the game on Nov. 17 against Green Bay.
- Notre Dame last had two players reach the 1,000 career point plateau in the same season in 2013 when **Kayla McBride** and **Natalie Achonwa** each hit the millennial mark. Seven other Irish teams also saw two players hit the milestone but the school record of three was set back in 1985 (**Trena Keys**, **Mary Beth Schueth** and **Carrie Bates**).
- Notre Dame has seen at least one player reach 1,000 career points in eight of the last nine years with the exception coming in 2014-15.

ND Career Scoring Leaders

No.	Name	Years	Points
1.	Skylar Diggins	2009-13	2,357
2.	Beth Morgan (Cunningham)	1993-97	2,322
...			
22.	Megan Duffy	2002-06	1,290
23.	Brianna Turner	2014-	1,253
24.	Mary Beth Schueth	1981-85	1,233
25.	Letitia Bowen	1991-95	1,219
26.	Heidi Bunek	1985-89	1,202
27.	Krissi Davis	1987-91	1,194
28.	Lindsay Allen	2013-	1,161

ALLEN ALWAYS THERE FOR IRISH

- Senior **Lindsay Allen** has proved to be both dependable and durable throughout her Irish career and those numbers are reflected in her standing on several Notre Dame career record charts. The point guard has never missed a start in her Notre Dame career and seldom even leaves the court. Seven times this season (and 11 times in her career), Allen has played all 40 minutes of a game.
- Allen's streak of 134 consecutive starts has long since set a school record. The Pittsburgh game marked her 130th career start which moved her past **Alicia Ratay** (1999-03) for second in school history behind just the 144 games started by **Skylar Diggins** from 2009-13.
- Notre Dame boasts a 125-9 (.933) record in games started by Allen.
- Allen ranks fourth in school history with 4,006 career minutes played.
- Fittingly, Allen had two assists in the milestone 4,000th minute of her career.

ND Most Consecutive Starts

No.	Name	Dates	Starts
1.	Lindsay Allen	11/9/13-	134
2.	Jacqueline Batteast	1/26/02-3/21/05	97
3.	Katryna Gaither	12/27/94-3/30/97	95

ND Career Games Started

No.	Name	Years	Starts
1.	Skylar Diggins	2009-13	144
2.	Lindsay Allen	2013-	134
3.	Alicia Ratay	1999-03	129

ND Career Minutes Played

No.	Name	Years	Minutes
1.	Skylar Diggins	2009-13	4,639
2.	Alicia Ratay	1999-03	4,231
3.	Megan Duffy	2002-06	4,188
4.	Lindsay Allen	2013-	4,006

PATTERSON NAMED McDONALD'S ALL-AMERICAN

- For the sixth consecutive year, the Notre Dame women's basketball program is congratulating one of its signees for their selection to the prestigious McDonald's All-American teams as **Danielle Patterson** (Brooklyn, New York / The Mary Louis Academy) is the latest future Irish student-athlete to earn this distinction.
- Patterson will be one of eight McDonald's All-Americans on next year's roster, matching a school record set this season as Patterson would replace the graduating **Lindsay Allen** (2013) on this honored roll. Patterson will join McDoanld's All-America Game alumni **Erin Boley** (2016), **Marina Mabrey** (2015), **Arike Ogunbowale** (2015), **Ali Patberg** (2015), **Brianna Turner** (2014), **Kathryn Westbeld** (2014) and **Jackie Young** (2016) on the 2017-18 Notre Dame team.
- Notre Dame's other signee for next year, **Mikayla Vaughn**, is playing for the top team in the nation as her Paul VI High School is Fairfax, Virginia sits as the No. 1 team in the nation in the ESPNW, USA Today and MaxPreps polls. Vaughn was a nominee for the McDonald's All-American team for her leading role in helping the Panthers to a current run of 34 consecutive wins.
- Patterson, who averages 22 points, eight rebounds and four assists per game this season, becomes the 18th McDonald's All-American to join the Irish since the boys program was extended to include girls in 2002.

Notre Dame McDonald's All-American Girls

- 2002 Courtney LaVere
- 2003 Crystal Erwin
- 2005 Lindsay Schrader
- 2007 Devereaux Peters
- 2009 Skylar Diggins
- 2010 Kayla McBride
- 2012 Jewell Loyd, Michaela Mabrey
- 2013 Lindsay Allen, Taya Reimer
- 2014 Brianna Turner, Kathryn Westbeld
- 2015 Marina Mabrey, Arike Ogunbowale, Ali Patberg
- 2016 Erin Boley, Jackie Young
- 2017 Danielle Patterson

TURNER NAMED ACC PLAYER OF THE WEEK

- For **Brianna Turner**, two double-doubles against two ranked foes added up to one nice award as the junior forward was named the ACC's Player of the Week on Dec. 12.
- Facing No. 1 UConn on Dec. 7, Turner scored 16 points and grabbed 12 rebounds -- eight of them off of the offensive glass. Three nights later, on the road at No. 16 DePaul, Turner scored 14 points and added 11 rebounds. She blocked a pair of shots in each contest. Turner shot an even 50% for the week (11-for-22) from the floor and connected on eight of her nine free throw attempts.
- A preseason All-American, Turner has four double-doubles on the season including one in each of Notre Dame's three games this year against ranked opponents. In addition to her strong showings against both UConn and DePaul, Turner scored 10 points and added 12 rebounds in Notre Dame's win over No. 17 Washington in the championship game of the Preseason WNIT on Nov. 20.
- Her performance against UConn marked the first time the Huskies had allowed a double-double with at least 12 points and rebounds in nearly a year, dating back to when USF's Courtney Williams scored 26 and grabbed 13 boards on Jan. 11.

YOUNG NAMED ACC ROOKIE OF THE WEEK

- Freshman **Jackie Young** collected the first of what could be many honors over the potential Irish career on Dec. 5 when she was named the ACC's Rookie of the Week.
- Young had a break-through game in the Dec. 4, 114-54, win over Valparaiso, scoring 20 points -- the high-water mark of her young Irish career. Young connected on eight of her nine shots in the contest and went 3-of-4 from 3-point range. She also had a career-high six steals against the Crusaders to go with five rebounds and three assists. Earlier in the week, on Nov. 30, Young tallied five points and grabbed three rebounds as the Irish claimed a 73-58 win at Iowa on Nov. 30 during the ACC/Big Ten Challenge.

IRISH HELD UNANIMOUS POLE POSITION

- Notre Dame received the No. 1 spot in the preseason Associated Press poll. Notre Dame stood at No. 2 in the preseason coaches poll but leapt up to No. 1 on Nov. 15, surpassing defending national champion Connecticut.
- This year marked Notre Dame's first time holding the AP's top spot entering a season.
- The only other time the Irish sat atop the AP poll came during the 2001 season when Notre Dame earned the No. 1 ranking for a total of five weeks - four straight from Jan. 22 to Feb. 12, regaining it on March 5.
- The Irish have made a habit of standing among the nation's elite in the AP poll. This week, Notre Dame is in the top 10 for the 215th time, surpassing North Carolina's 204 for the 10th-most AP top 10 appearances all-time. No. 3 Baylor is ninth at 220 (and counting).
- Notre Dame has now spent 142 weeks in the top five all-time, ranking eighth in AP poll history. Georgia is seventh with 145 weeks in the top five.
- Notre Dame has been ranked in the top 10 for each of the last 117 polls since a No. 11 ranking on Jan. 17, 2011.

McGRAW GETS LEGENDS OF COACHING HONOR

- Now in her 30th year at Notre Dame and 35th as a collegiate head coach, **Muffet McGraw's** legacy of success on the court is visible in the plethora of banners hanging above the Purcell Pavilion court. Her legacy of success off the court is plainly visible in the scores of Irish women's basketball alumni who have been successful in their professions and life.
- This dual-success has been recognized by the John R. Wooden Award Committee which on Oct. 11 announced McGraw as its 2017 Legends of Coaching Award recipient.
- The lifetime achievement award is presented to a singular college basketball coach who exemplifies Wooden's high standards of coaching success and personal achievement. The accolade is just the latest national honor for McGraw -- the only three-time consensus national coach of the year.
- An enshrine in the Women's Basketball Hall of Fame and a 2016 finalist for induction in the Naismith Memorial Basketball Hall of Fame, McGraw is the third woman to receive the Legends of Coaching Award -- an accolade first bestowed in 1999 upon Dean Smith of North Carolina. Its 18th recipient, McGraw joins Tennessee's Pat Summitt and Stanford's Tara VanDerveer as the lone female honorees.

WHAT'S NEXT

- Notre Dame will play a single road game at 7 p.m. on Thursday at No. 19 Virginia Tech.

2016-17 Notre Dame Women's Basketball Alphabetical Roster

No.	Name	Ht.	Pos.	Yr.	Hometown	Last Team
15	Lindsay Allen	5-8	G	Sr.	Mitchellville, Md.	St. John's College
22	Erin Boley	6-2	F	Fr.	Hodgenville, Ky.	Elizabethtown HS
14	Mychal Johnson	5-7	G	Jr.	Huntington, W. Va.	Huntington St. Joseph HS
3	Marina Mabrey	5-11	G	So.	Belmar, N.J.	Manasquan HS
21	Kristina Nelson	6-4	F	Sr.	Buford, Ga.	Buford HS
24	Arike Ogunbowale	5-8	G	So.	Milwaukee, Wis.	Divine Savior Holy Angels HS
20	Ali Patberg	5-10	G	So.	Columbus, Ind.	Columbus North HS
35	Diamond Thompson	6-5	C	Sr.	Wheaton, Ill.	Wheaton Warrenville South HS
11	Brianna Turner	6-3	F	Jr.	Pearland, Texas	Manvel HS
33	Kathryn Westbeld	6-2	F	Jr.	Kettering, Ohio	Kettering Fairmont HS
5	Jackie Young	6-0	G	Fr.	Princeton, Ind.	Princeton Community HS

2016-17 Notre Dame Women's Basketball Numerical Roster

No.	Name	Ht.	Pos.	Yr.	Hometown	Last Team
3	Marina Mabrey	5-11	G	So.	Belmar, N.J.	Manasquan HS
5	Jackie Young	6-0	G	Fr.	Princeton, Ind.	Princeton Community HS
11	Brianna Turner	6-3	F	Jr.	Pearland, Texas	Manvel HS
14	Mychal Johnson	5-7	G	Jr.	Huntington, W. Va.	Huntington St. Joseph HS
15	Lindsay Allen	5-8	G	Sr.	Mitchellville, Md.	St. John's College
20	Ali Patberg	5-10	G	So.	Columbus, Ind.	Columbus North HS
21	Kristina Nelson	6-4	F	Sr.	Buford, Ga.	Buford HS
22	Erin Boley	6-2	F	Fr.	Hodgenville, Ky.	Elizabethtown HS
24	Arike Ogunbowale	5-8	G	So.	Milwaukee, Wis.	Divine Savior Holy Angels HS
33	Kathryn Westbeld	6-2	F	Jr.	Kettering, Ohio	Kettering Fairmont HS
35	Diamond Thompson	6-5	C	Sr.	Wheaton, Ill.	Wheaton Warrenville South HS

Coaches and Staff

Muffet McGraw: Karen and Kevin Keyes Family Head Women's Basketball Coach (St. Joseph's (Pa.) '77)

Carol Owens: Associate Head Coach (Northern Illinois '90)

Niele Ivey: Associate Head Coach / Recruiting Coordinator (Notre Dame '00)

Beth Cunningham: Associate Coach (Notre Dame '97)

Katie Capps: Director of Basketball Operations (Western Kentucky '02)

Erica Williamson: Video Coordinator (Notre Dame '10)

Sharla Lewis: Special Events Coordinator (Chicago State '99)

Anne Marquez: Athletic Trainer (West Florida '01)

Pronunciation Key

3	Marina MAY-bree
11	bree-ON-uh Turner
22	Erin BOH-lee
24	uh-REE-kay OH-goan-buh-WALL-ay
--	knee-ELL Ivey

By State

GEORGIA	
Kristina Nelson	Buford
ILLINOIS	
Diamond Thompson	Wheaton
INDIANA	
Ali Patberg	Columbus
Jackie Young	Princeton
KENTUCKY	
Erin Boley	Hodgenville
MARYLAND	
Lindsay Allen	Mitchellville
NEW JERSEY	
Marina Mabrey	Belmar
OHIO	
Kathryn Westbeld	Kettering
TEXAS	
Brianna Turner	Pearland
WEST VIRGINIA	
Mychal Johnson	Huntington
WISCONSIN	
Arike Ogunbowale	Milwaukee

By Class

SENIORS		
Lindsay Allen	G	Mitchellville, Md.
Kristina Nelson	F	Buford, Ga.
Diamond Thompson	C	Wheaton, Ill.
JUNIORS		
Mychal Johnson	G	Huntington, W. Va.
Brianna Turner	F	Pearland, Texas
Kathryn Westbeld	F	Kettering, Ohio
SOPHOMORES		
Marina Mabrey	G	Belmar, N.J.
Arike Ogunbowale	G	Milwaukee, Wis.
Ali Patberg	G	Columbus, Ind.
FRESHMEN		
Erin Boley	F	Hodgenville, Ky.
Jackie Young	G	Princeton, Ind.

By Position

CENTER		
Diamond Thompson	C	Wheaton, Ill.
FORWARDS		
Erin Boley	F	Hodgenville, Ky.
Kristina Nelson	F	Buford, Ga.
Brianna Turner	F	Pearland, Texas
Kathryn Westbeld	F	Kettering, Ohio
GUARDS		
Lindsay Allen	G	Mitchellville, Md.
Mychal Johnson	G	Huntington, W. Va.
Marina Mabrey	G	Belmar, N.J.
Arike Ogunbowale	G	Milwaukee, Wis.
Ali Patberg	G	Columbus, Ind.
Jackie Young	G	Princeton, Ind.

Notre Dame Radio/TV Roster



**#3
MARINA
MABREY**
5-11 | G | So.
Belmar, N.J.
Manasquan



**#5
JACKIE
YOUNG**
6-0 | G | Fr.
Princeton, Ind.
Princeton Community



**#11
BRIANNA
TURNER**
6-3 | F | Jr.
Pearland, Texas
Manvel



**#14
MYCHAL
JOHNSON**
5-7 | G | Jr.
Huntington, W.Va.
Huntington St. Joseph



**#15
LINDSAY
ALLEN**
5-8 | G | Sr.
Mitchellville, Md.
St. John's College

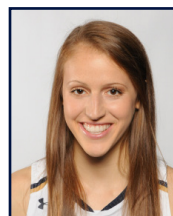

**#20
ALI
PATBERG**
5-10 | G | So.
Columbus, Ind.
Columbus North



**#21
KRISTINA
NELSON**
6-4 | F | Sr.
Buford, Ga.
Buford



**#22
ERIN
BOLEY**
6-2 | F | Fr.
Hodgenville, Ky.
Elizabethtown



**#24
ARIKE
OGUNBOWALE**
5-8 | G | So.
Milwaukee, Wis.
Divine Savior Holy Angels



**#33
KATHRYN
WESTBELD**
6-2 | F | Jr.
Kettering, Ohio
Kettering Fairmont



**#35
DIAMOND
THOMPSON**
6-5 | C | Sr.
Wheaton, Ill.
Wheaton Warrenville South

Coaching and Support Staff



**MUFFET
McGRAW**
Head Coach
30th Year at ND
St. Joseph's '77



**CAROL
OWENS**
Assoc. Head Coach
17th Year at ND
N. Illinois '90



**NIELE
IVEY**
Assoc. Head Coach
10th Year at ND
Notre Dame '00



**BETH
CUNNINGHAM**
Associate Coach
5th Year at ND
Notre Dame '97



**KATIE
CAPPS**
Dir. of Basketball Ops.
2nd Year at ND
W. Kentucky '02



**ERICA
WILLIAMSON**
Video Coordinator
1st Year at ND
Notre Dame '10



**SHARLA
LEWIS**
Spec. Events Coord.
6th Year at ND
Chicago State '99



**ANNE
MARQUEZ**
Athletic Trainer
11th Year at ND
West Florida '01

Miscellaneous Notre Dame Statistics

LEADING SCORER

Brianna Turner	6 (26)
Arike Ogunbowale	10 (17)
Marina Mabrey	6 (12)
Lindsay Allen	1 (7)
Kathryn Westbeld	0 (2)
Jackie Young	1 (1)

LEADING REBOUNDER

Brianna Turner	12 (49)
Kathryn Westbeld	5 (23)
Arike Ogunbowale	1 (6)
Lindsay Allen	2 (5)
Kristina Nelson	3 (3)
Mychal Johnson	1 (1)
Jackie Young	1 (1)
Diamond Thompson	0 (1)

LEADER IN ASSISTS

Lindsay Allen	20 (96)
Marina Mabrey	2 (4)
Kathryn Westbeld	0 (2)
Kristina Nelson	1 (1)
Mychal Johnson	0 (1)

GAMES STARTED

Lindsay Allen	22 (134)
Brianna Turner	22 (86)
Marina Mabrey	21 (23)
Arike Ogunbowale	21 (21)
Kathryn Westbeld	20 (53)
Mychal Johnson	3 (3)
Erin Boley	1 (1)

20-POINT SCORING GAMES

Opponents	7
Notre Dame	10

Brianna Turner	4 (14)
Lindsay Allen	0 (7)
Marina Mabrey	3 (4)
Arike Ogunbowale	2 (3)
Jackie Young	1 (1)

30-POINT SCORING GAMES

Opponents	1
Notre Dame	1

Arike Ogunbowale	1 (1)
------------------	-------

40-POINT SCORING GAMES

Opponents	0
Notre Dame	0

TECHNICAL/FLAGRANT FOULS

Opponents	0
Notre Dame	0

Lindsay Allen	0 (2)
---------------	-------

FOUR-POINT PLAYS

Opponents	1
Notre Dame	0

JUMP BALLS CONTROLLED

Opponents	3
Notre Dame	19

Brianna Turner	19-22 (.864)
----------------	--------------

FIRST SCORE

Opponents	6
Notre Dame	16

Arike Ogunbowale	5
Brianna Turner	5
Marina Mabrey	3
Lindsay Allen	2
Kathryn Westbeld	1

RUNS OF 10-0 OR BETTER

Opponents	5
Notre Dame	20

LARGEST HALFTIME LEAD

49 vs. Valparaiso, 12/4/16

LARGEST HALFTIME DEFICIT

6 at NC State, 12/29/16

LARGEST LEAD

62 vs. Valparaiso, 12/4/16

LARGEST DEFICIT

19 at NC State, 12/29/16

LARGEST DEFICIT OVERCOME TO WIN

9 vs. Duke, 1/26/17

LARGEST LEAD GIVEN UP IN LOSS

15 vs. Tennessee, 1/16/17

LARGEST WIN

60 vs. Central Michigan, 11/11/16
60 vs. Valparaiso, 12/4/16

LARGEST DEFEAT

11 vs. UConn, 12/7/16

MOST CONSECUTIVE PTS

26 vs. Valparaiso, 12/4/16

MOST CONSECUTIVE OPP PTS

16 at NC State, 12/29/16

LONGEST WINNING STREAK

8 (Nov. 11-Dec. 4)

LONGEST LOSING STREAK

1 (Three times)

LARGEST HOME CROWD

9,149 vs. UConn, 12/7/16

LARGEST ROAD CROWD

10,517 at Tennessee, 1/16/17

LARGEST NEUTRAL SITE CROWD

767 vs. UL-Lafayette, 11/22/16

NOTE: totals may not add up to games played due to ties ... figures in parentheses by player totals are career totals

Double-Figure Points

	2016-17	Career
Brianna Turner	19	72
Arike Ogunbowale	17	40
Marina Mabrey	13	35
Lindsay Allen	11	53
Kathryn Westbeld	8	30
Jackie Young	6	6
Erin Boley	4	4
Mychal Johnson	1	5
Kristina Nelson	1	3

Double-Figure Rebounds

	2016-17	Career
Brianna Turner	7	25
Kathryn Westbeld	1	5
Lindsay Allen	1	1

5-5-5 Games (aka "Stat Sheet Stuffers")

	2016-17	Career
Lindsay Allen	10	30
Brianna Turner	4	15
Marina Mabrey	1	2
Jackie Young	1	1
Kathryn Westbeld	1	1
Kristina Nelson	1	1

NOTE: At least 5 in three of five statistical categories (points, rebounds, assists, steals or blocks)

Double-Doubles

	2016-17	Career
Brianna Turner	6	21
Kathryn Westbeld	1	3
Marina Mabrey	0	1

Triple-Doubles

	2016-17	Career
Lindsay Allen	1	1
Marina Mabrey	0	1

Clutch Free Throws (final 5 min. + OT)

	FT-FTA	Pct.
Mychal Johnson	3-3	1.000
Marina Mabrey	9-10	.900
Erin Boley	16-18	.889
Jackie Young	7-8	.875
Brianna Turner	3-4	.750
Lindsay Allen	8-15	.533
Kristina Nelson	6-12	.500
Arike Ogunbowale	2-4	.500
Diamond Thompson	1-2	.500
'16-17 Team Totals	55-76	.724

The Last Time Notre Dame...

SCORING

Player scored 25 points: Brianna Turner (25) vs. Duke, 1/26/17
Player scored 30 points: Arike Ogunbowale (31) vs. Central Michigan, 11/11/16
Player scored 35 points: see 40 points
Player scored 40 points: Jewell Loyd (41) at DePaul, 12/10/14
Player came off bench and scored 20 points: Jackie Young (20), vs. Valparaiso, 12/4/16
Two players scored 20 points: Madison Cable (25) & Lindsay Allen (20) vs. Ohio State, 12/2/15
Three players scored 20 points: Danielle Green (28), Sheila McMillen (26), Ruth Riley (23) vs. West Virginia, 1/7/99
Two players scored 25 points: Jewell Loyd (26) & Kayla McBride (25) vs. Duke, 3/9/14 (@ Greensboro, N.C.)
Player scored 25 points/consecutive games: Jewell Loyd (34 vs. Tennessee, 1/19/15; 29 vs. Georgia Tech, 1/22/15)
None in double figures: at Seton Hall, 2/8/04
One in double figures: Brianna Turner (25) vs. Duke, 1/26/17
Six in double figures: Jackie Young (20), Arike Ogunbowale (18), Marina Mabrey (16), Erin Boley (15), Brianna Turner (13), Kathryn Westbeld (10), vs. Valparaiso, 12/4/16
Seven in double figures: see eight in double figures
Eight in double figures: Devereaux Peters (20), Natalie Achonwa (19), Kaila Turner (14), Natalie Novosel (13), Skylar Diggins (11), Brittany Mallory (11), Kayla McBride (11) and Markisha Wright (11) vs. Pittsburgh, 1/17/12
ND scored 50 points/half: See 55 points/half
ND scored 55 points/half: 55 (1st half) vs. Wake Forest, 1/5/17
ND scored 60 points/half: 72 (1st half) vs. Valparaiso, 12/4/16
ND scored 50 points in both halves: 56 (1st) & 56 (2nd) vs. Central Michigan, 11/11/16
ND scored 100 points/game: 114 vs. Valparaiso, 12/4/16
ND scored 100 points/home game: 114 vs. Valparaiso, 12/4/16
ND scored 100 points/neutral site: 100 vs. Duquesne, 12/1/13 (@ Toronto, Ontario)
ND scored 100 points/conference game: 104 vs. Boston College, 1/11/15
ND scored fewer than 15 points/half: 11 (1st half) at West Virginia, 1/13/08
ND scored fewer than 20 points/half: 19 (1st half) at Connecticut, 1/16/10
ND scored fewer than 50 points/game: 44 at Connecticut, 3/8/10

FIELD-GOAL SHOOTING

Player made every shot from the field (min. 7): Taya Reimer (8-8) vs. Louisville, 2/23/15
ND shot 55 percent/game: see 60 percent/game
ND shot 55 percent/consecutive games: 62.1 (36-58) vs. DePaul, 12/9/15; 55.0 (33-60) at TCU, 12/12/15; 59.0 (36-61) at Saint Joseph's (Pa.), 12/21/15
ND shot 60 percent/game: 60.0 (39-65) vs. Wake Forest, 1/5/17
ND shot 65 percent/game: see 70 percent/game
ND shot 70 percent/game: 70.2 (40-57) at Mercer, 12/30/11
ND shot below 25 percent/game: 24.5 (13-53) at West Virginia, 1/13/08
ND shot below 30 percent/game: 29.7 (22-74) vs. Connecticut, 4/7/13 (@ New Orleans, La.)
ND shot below 35 percent/game: 33.3 (21-63) vs. Connecticut, 4/7/15 (@ Tampa, Fla.)
ND shot below 50 percent/game and won: 34.8 (23-66) vs. South Florida, 3/10/13 (@ Hartford, Conn.)
ND shot 55 percent/half: 57.1 (20-35), 1st half at North Carolina, 1/22/17
ND shot 60 percent/half: 64.9 (24-37), 1st half vs. Wake Forest, 1/5/17
ND shot 65 percent/half: 68.2 (15-22), 2nd half at Toledo, 12/18/16
ND shot 70 percent/half: 71.4 (30-42), 1st half vs. Valparaiso, 12/4/16
ND shot 55 percent/both halves: 59.4 (19-32) and 55.6 (20-36), vs. UL-Lafayette, 11/22/16
ND shot below 25 percent/half: 24.0 (6-25), 1st half at Miami, 1/8/15
ND shot below 30 percent/half: 29.1 (7-24), 2nd half at Georgia Tech, 1/2/17

THREE-POINT SHOOTING

Player made 4 three-pointers/half: Madison Cable (1st half) vs. Syracuse, 3/6/16 (@ Greensboro, N.C.)
Player made 5 three-pointers/half: Michaela Mabrey (1st half) at Boston College, 2/8/15
Player made 5 three-pointers: Arike Ogunbowale vs. Pittsburgh, 1/12/17
Player made 6 three-pointers: Michaela Mabrey vs. Syracuse, 1/21/16
Player made 7 three-pointers: Alicia Ratay at Providence, 2/16/03
Player made 8 three-pointers: Sheila McMillen vs. St. John's, 2/28/98 (@ Piscataway, N.J.)
Player attempted 10 three-pointers: Michaela Mabrey (10) vs. Syracuse, 1/21/16
ND made 10 three-pointers: 10 vs. Wake Forest, 1/5/17
ND did not make a three-pointer: vs. Saint Joseph's (Pa.), 12/21/14
ND attempted 20 three-pointers: 22 vs. Valparaiso, 12/4/16
ND shot 60 percent 3FG (min. 5 att.): 62.5 (5-8) at Tennessee, 1/16/17

FREE-THROW SHOOTING

Player made 10 free-throws: Jewell Loyd (10) at Georgia Tech, 2/19/15
Player made 15 free-throws: Jewell Loyd (15) at DePaul, 12/10/14
Player attempted 15 free-throws: Brianna Turner (16) at North Carolina, 1/15/15
Player made 10 for 10 or better: 12-12 by Natalie Novosel vs. South Florida, 2/25/12
ND shot 90 percent (min. 10 att.): 90. (9-10) vs. Duke, 1/26/17
ND shot below 50 percent (min. 10 att.): 36.4 (4-11) at NC State, 12/29/16
ND made 30 free-throws: 31 (attempted 46) vs. UCLA, 11/28/15 (@ Freeport, Bahamas)
ND made fewer than five FTs: 4 (attempted 7) vs. Wake Forest, 1/5/17
ND attempted 40 free-throws: 46 (made 31) vs. UCLA, 11/28/15 (@ Freeport, Bahamas)
ND attempted fewer than five FTs: 2 (made 2) at Connecticut, 3/8/10

REBOUNDS

Player had 15 rebounds: Brianna Turner (18) at North Carolina, 1/15/15
Player had 20 rebounds: Natalie Achonwa (20) vs. South Florida, 3/10/13 (@ Hartford, Conn.)
Two players had double-figure rebounds: Taya Reimer (11) and Brianna Turner (10) vs. Connecticut, 4/7/15 (@ Tampa, Fla.)
Three players had double-figure rebounds: Jewell Loyd (12), Madison Cable (11) and Taya Reimer (11) at DePaul, 12/10/14
ND had 50 rebounds: 60 vs. UL-Lafayette, 11/22/16
ND had 20 offensive rebounds: 20 vs. TCU 11/28/16
ND had 25 offensive rebounds: 28 vs. Connecticut, 4/7/13 (@ New Orleans, La.)
ND had 30 offensive rebounds: 30 vs. Longwood, 12/28/11

DOUBLE-DOUBLES

Points & rebounds: Brianna Turner (25/12) vs. Duke, 1/26/17
Points & rebounds/consecutive games: Brianna Turner (24/12) at North Carolina, 1/26/17; (25/12) vs. Duke, 1/26/17
Points & rebounds/3 consecutive games: Natalie Achonwa (11/14) at Iowa, 3/26/13; (17/10) vs. Kansas, 3/31/13 (@ Norfolk, Va.); vs. Duke (17/13), 4/2/13 (@ Norfolk, Va.)
Points & rebounds/4 consecutive games: Jacqueline Batteast (14/11) vs. Virginia Tech, 1/10/04; (23/11) vs. Connecticut, 1/13/04; (22/10) at West Virginia, 1/17/04; (12/10) at Syracuse, 1/21/04
Points & rebounds/5 consecutive games: Jacqueline Batteast (20/10) vs. Western Michigan, 12/12/01; (11/12) vs. Marquette, 12/22/01; (23/10) at Rice, 12/28/01; (25/14) vs. DePaul, 12/31/01; (12/13) at Miami (Fla.), 1/2/02
Points & assists: Marina Mabrey (18/10) at Valparaiso, 11/23/15
Points & assists/consecutive games: Niele Ivey (12/10) at Valparaiso, 11/17/00; (14/11) vs. Arizona, 11/20/00
Two players had double-doubles: Brianna Turner (14p/11r) and Taya Reimer (14p/10r) vs. DePaul, 3/22/15
Three players had double-doubles: Jewell Loyd (41p/12r), Madison Cable (20p/11r) and Taya Reimer (15p/11r) at DePaul, 12/10/14
15 points and 15 rebounds: Brianna Turner (29/18) at North Carolina, 1/15/15
20 points and 10 rebounds: Brianna Turner (25/12) vs. Duke, 1/26/17
20 points and 20 rebounds: Natalie Achonwa (20/20) vs. South Florida, 3/10/13 (@ Hartford, Conn.)

TRIPLE-DOUBLES (only six in school history)

Lindsay Allen (11p/11r/12a) at Chattanooga, 12/27/16
 Marina Mabrey (18p/10a/12s) at Valparaiso, 11/23/15
 Skylar Diggins (17p/10r/10a) at DePaul, 2/24/13
 Skylar Diggins (22p/10r/11a) vs. Maryland, 3/27/12 (@ Raleigh, N.C.)
 Sara Liebscher (17p/12r/10a) vs. Detroit, 2/15/90
 Mary Gavin (11p/14a/10s) vs. Marquette, 1/31/87

ASSISTS

Player had 10 assists: Lindsay Allen (12) vs. Duke, 1/26/17
Player had 10 assists/consecutive games: Lindsay Allen (11 at North Carolina, 1/22/17; 12 vs. Duke, 1/26/17)
Player had 15 assists: Mary Gavin (17) at Marquette, 2/28/87
ND had 30 assists: 30 vs. Central Michigan, 12/22/13
ND had fewer than 10 assists: 9 vs. Florida State, 1/2/15
ND had fewer than 5 assists: 3 vs. Villanova, 3/8/09 (@ Hartford, Conn.)

BLOCKED SHOTS

Player blocked 5 shots: see 6 blocks
Player blocked 6 shots: Brianna Turner (6) at North Carolina, 1/22/17
Player blocked 10 shots: Amanda Barksdale (11) vs. Boston College, 2/10/02
ND blocked 10 shots: 10 vs. Syracuse, 1/21/16
ND blocked 15 shots: 16 vs. Boston College, 2/10/02
ND blocked 0 shots: vs. Duke, 2/23/14

STEALS

Player had 5 steals: Jackie Young (6) vs. Valparaiso, 12/4/16
Player had 10 steals: Marina Mabrey (12) at Valparaiso, 11/23/15
ND had 20 steals: 21 vs. Saint Francis (Pa.), 12/31/12

TURNOVERS

ND committed 25 or more: 28 vs. Georgetown, 1/15/13
ND committed 25 or more and won: see 25 or more
ND committed 30 or more: 30 at West Virginia, 2/22/11
ND committed 10 or fewer: 10 at Michigan State, 12/20/16
ND committed 10 or fewer/consecutive games: 7 at Saint Joseph's (Pa.), 12/21/14; 7 vs. Oregon State, 12/28/15
ND committed 5 or fewer: 5 at Duke, 2/1/16

MISCELLANEOUS

LED ND in points/rebounds/assists: Jewell Loyd (27p/8r/6a) vs. Maryland, 12/3/14 (@ Fort Wayne, Ind.)
Hit "final minute" game-winning shot: Kathryn Westbeld (FT/0:26.2, 2nd) vs. Ohio State, 12/2/15
Four-point play: Madison Cable (9:52, 2nd half) vs. Wake Forest, 2/1/15
Made shot from midcourt or beyond: Lindsay Allen (50 feet at 0:00, 1st half) vs. Florida State, 1/2/15
Played every minute: Lindsay Allen (40) vs. Duke, 1/26/17
Played more than 40 minutes: Jewell Loyd (42) and Michaela Mabrey (41) at DePaul, 12/10/14
ND rallied from 10-point deficit to win: trailed at North Carolina, 23-34 (5:28 - 1st); won 89-79, 1/15/15
ND rallied from 15-point deficit to win: trailed vs. Syracuse, 7-22 (12:45 - 1st); won 79-68, 2/26/13
ND scored 20 straight points: see 25 straight points
ND scored 25 straight points: 26-0 run vs. Valparaiso, 12/4/16
ND scored 30 straight points: 36-0 run vs. Southeast Missouri State, 1/2/11

OVERTIME

ND played an OT game: vs. UCLA (W, 92-84, ot), 11/28/15 (@ Freeport, Bahamas)
ND played multiple overtimes: vs. Connecticut (W, 96-87, 3ot), 3/4/13
ND won an OT game: see played an OT game
ND won an OT game at home: vs. Connecticut (W, 96-87, 3ot), 3/4/13
ND won an OT game on the road: at DePaul (W, 94-93, ot), 12/10/14
ND lost an OT game: vs. UCLA (L, 86-83, 2ot), 11/18/10

RANKINGS

Played the No. 1 team in the AP poll: lost vs. Connecticut (72-61), 12/7/16
Played the No. 1 team in the WBCA/USA Today poll: lost at Connecticut (91-81), 12/5/15
Defeated top-10 opponent: at #12/9 Florida State (73-66), 2/22/16
Defeated top-10 opponent at home: vs. #10/9 Oregon State (62-61), 12/28/15
Defeated top-10 opponent on the road: see defeated top-10 opponent
Defeated top-10 opponent by double digits: vs. #7/6 Florida State (71-58), 3/8/15 (@ Greensboro, N.C.)

The Last Time An Opponent...

SCORING

Player scored 25 points: Erica McCall (27) vs. Stanford, 3/25/16 (@ Lexington, Ky.)
Player scored 30 points: Adrienne Motley (32) at Miami, 1/8/15
Player scored 35 points: Heather Butler (37), UT Martin, 3/24/13 (@ Iowa City, Iowa)
Two players scored 20 points: Erica McCall (27) and Karlie Samuelson (20) vs. Stanford, 3/25/16 (@ Lexington, Ky.)
Three players scored 20 points: Angela Simpson (37), Bridgette Williams (24) and Stephanie Shaw (22), Northwestern State, 3/24/95 (@ Amarillo, Texas)
Two players scored 25 points: Brittney Griner (32) and Odyssey Sims (25) at Baylor, 11/20/11
None in double figures: at Georgia Tech, 1/2/17 (Zaire O'Neil had nine points)
One in double figures: AJ Alix (16), vs. TCU, 11/26/16
Five in double figures: Erica McCall (27), Karlie Samuelson (20), Kaylee Johnson (17), Lili Thompson (11) and Marta Sniezek (11) vs. Stanford, 3/25/16 (@ Lexington, Ky.)
Six in double figures: Jannon Roland (21), Danielle McCulley (14), Jennifer Jacoby (12), Stacey Lovelace (12), Nicole Erickson (11) and Shannon Lindsey (11), Purdue, 11/30/94
Scored 50 points/half: 50 (1st half), vs. Stanford, 3/25/16 (@ Lexington, Ky.)
Scored 55 points/half: see 60 points/half
Scored 60 points/half: 63 (2nd half), Northwestern State, 3/24/95 (@ Amarillo, Texas)
Scored 100 points/game: 106, Connecticut, 12/8/98
Scored 100 points/non-conference game: 103, Northwestern State, 3/24/95 (@ Amarillo, Texas)
Scored fewer than 15 points/half: 11 (1st half), Virginia Tech, 1/24/16
Scored fewer than 20 points/half: 17 (1st half), at Georgia Tech, 1/2/17
Scored fewer than 40 points/game: 38, at Georgia Tech, 1/2/17

FIELD-GOAL SHOOTING

Shot 50 percent/game: 50.0 (27-54), at Boston College, 1/19/17
Shot 55 percent/game: 55.9 (33-59), vs. Stanford, 3/25/16 (@ Lexington, Ky.)
Shot 60 percent/game: 60.0 (30-50), DePaul, 1/22/08
Shot below 20 percent/game: 18.6 (11-59), Holy Cross, 11/23/14
Shot below 25 percent/game: 24.1 (14-58), at Georgia Tech, 1/2/17
Shot below 30 percent/game: See 30 percent/game
Shot 50 percent/half: see 55 percent/half
Shot 55 percent/half: 55.6 (15-17), 1st half at Boston College, 1/19/17
Shot 60 percent/half: 64.5 (20-31), 1st half vs. Stanford, 3/25/16 (@ Lexington, Ky.)
Shot 65 percent/half: 68.2 (15-22), 2nd half by Texas A&M, 4/5/11 (@ Indianapolis, Ind.)
Shot 70 percent/half: 70.0 (14-20), 2nd half by New Hampshire, 11/12/10
Shot 50 percent/both halves: 51.4 (19-37) and 53.8 (14-26) at Connecticut, 12/5/15
Shot below 20 percent/half: 16.0 (4-25), 1st half by Virginia Tech, 1/24/16
Shot below 25 percent/half: 21.9 (7-32) 1st half at Georgia Tech, 1/2/17
Shot below 30 percent/half: 27.3 (6-22) 1st half vs. Pittsburgh, 1/12/17
Shot below 30 percent/both halves: 21.9 (7-32) and 26.9 (7-26) at Georgia Tech, 1/2/17

THREE-POINT SHOOTING

Player made 5 three-pointers: Alayna Gribble, Pittsburgh, 1/12/17
Player made 6 three-pointers: Heather Butler, UT Martin, 3/24/13 (@ Iowa City, Iowa)
Player made 7 three-pointers: Angie Bjorklund, Tennessee, 1/5/08
Player attempted 10 three-pointers: Alayna Gribble (12), Pittsburgh, 1/12/17
Made 10 three-pointers: 12, vs. Wake Forest, 1/5/17
Did not make a three-pointer: Duke, 2/16/15
Shot 50 percent 3FG (min. 5 att.): 55.6 (10-18), Wake Forest, 1/5/17
Shot 60 percent 3FG (min. 5 att.): 60.0 (6-10), Tennessee, 1/19/15

FREE-THROW SHOOTING

Player made 10 free-throws: Brianna Kiesel (10), Pittsburgh, 2/26/15
Player made 15 free-throws: Nok Duany (15) at Georgetown, 2/23/02
Player attempted 15 free-throws: Brittany Hrynko (16) at DePaul, 12/10/14
Player made 10 for 10 or better: Allisha Gray (10-10) at North Carolina, 1/15/15
Shot 90 percent (min. 10 att.): 93.3 (14-15), at NC State, 12/29/16
Shot below 50 percent (min. 10 att.): 45.0 (9-12) at Georgia Tech, 1/2/17
Made 30 free-throws: 32 (attempted 37), Illinois, 11/24/98
Made fewer than five FTs: 4 (attempted 8) at North Carolina, 1/22/17
Attempted 40 free-throws: 45 (made 28), at South Florida, 1/13/07
Attempted fewer than five FTs: 1 (made 1) vs. Valparaiso, 12/4/16

REBOUNDS

Player had 15 rebounds: Jessica Lindstrom (16), vs. Green Bay, 11/17/16
Player had 20 rebounds: Wendy Scholtens (20) at Vanderbilt, 1/8/89
Two players had double-figure rebounds: Oderah Chidom (11) and Azurá Stevens (10) vs. Duke, 3/4/16 (@ Greensboro, N.C.)
Three players had double-figure rebounds: Aurora Adams (16), Brenda McCunn (11) and Paula Langseth (10), Hawaii, 3/22/81 (@ Anchorage, Alaska)
Had 50 rebounds: 55, Syracuse, 1/21/16
Out-rebounded ND by 10 or more: 13, at Toledo, 12/18/16 (UT 40, ND 27)

DOUBLE-DOUBLES

Points & rebounds: Mariella Fasoula (20/14) at Boston College, 1/19/17
Points & assists: Chanise Jenkins (12/10) at DePaul, 12/10/14
Points & steals: Alexis Jones (16/10) at Duke, 2/2/14
Two players had double-doubles: Nina Davis (26/13) and Sune Agbuke (12/10), Baylor, 3/29/15 (@ Oklahoma City, Okla.)
Three players had double-doubles: Mary Raese (24p/10r), Mary Westerwelle (11p/10r) and Ne-tra McGrew (10p/10a), Idaho, 3/21/86 (@ Amarillo, Texas)
15 points and 15 rebounds: See 15/15
20 points and 10 rebounds: Mariella Fasoula (20/14) at Boston College, 1/19/17
20 points and 20 rebounds: Wendy Scholtens (29/20) at Vanderbilt, 1/8/89

TRIPLE-DOUBLES

Points, rebounds, assists: Liad Suez-Karni (14p/10r/10a), Villanova, 2/7/06
Points, rebounds, steals: Diana Vines (23p/11r/12s) at DePaul, 1/24/89

ASSISTS

Player had 10 assists: Aysia Bugg (10) at Pittsburgh, 1/3/16
Player had 15 assists: Veronica Pettry (16) at Loyola-Chicago, 2/18/89
Had 25 assists: 25, Connecticut, 4/8/14 (@ Nashville, Tenn.)
Had 30 assists: 30 at Loyola-Chicago, 2/18/89
Had fewer than 10 assists: 7, at North Carolina, 1/22/17
Had 5 or fewer assists: 5, at Georgia Tech, 1/2/17

BLOCKED SHOTS

Player blocked 5 shots: Jassany Williams (9) at Miami, 1/8/15
Blocked 10 shots: 10 at Miami, 1/8/15
Blocked 15 shots: 16 at Connecticut, 1/27/07
Blocked 0 shots: at Boston College, 1/19/17

STEALS

Player had 5 steals: Gabby Williams, vs. UConn, 12/7/16
Player had 6 steals: see player had seven steals
Player had 7 steals: Kala Green, North Carolina A&T, 3/19/16
Player had 10 steals: Alexis Jones at Duke, 2/2/14
Had 15 steals: 16 at Duke, 2/2/14
Had 20 steals: 24, Georgetown, 1/29/00

TURNOVERS

Player committed 10 turnovers: Samantha Logic (11) at Iowa, 3/26/13
Committed 20 turnovers or more and won: 24, Connecticut, 12/6/14
Committed 25 turnovers or more: see 30 turnovers
Committed 30 turnovers or more: 31 vs. Valparaiso, 12/4/16
Committed 35 turnovers or more: 35, Connecticut, 3/4/13
Committed 40 turnovers or more: 46, Akron, 11/11/11
Committed 5 turnovers or fewer: 5 at Villanova, 1/25/03
Committed 10 turnovers or fewer: 9, at Tennessee, 1/16/17

MISCELLANEOUS

Led team in points/rebounds/assists: Paris Kea (21p/9r/3a), at North Carolina, 1/22/17
Four-point play: Tori Jankoska (2:44, 1st quarter) at Michigan State, 12/20/16
Hit "final minute" game-winning shot: Jamie Nared (0:11), Tennessee, 1/16/17
Played every minute: Jordan Reynolds (40) at Tennessee, 1/16/17
Played more than 40 minutes: Monique Billings (42) and Nirra Fields (41), UCLA, 11/28/15 (@ Freeport, Bahamas)
Rallied from 10-point deficit to win: Tennessee, 1/16/17 (ND led by 15 in the second quarter and 62-52 in the fourth quarter, Tennessee won, 71-69)
Led ND by 10 or more at halftime: 11, vs. Stanford, 3/25/16 (@ Lexington, Ky.)
Led ND by 15 or more at halftime: 20 at Miami (40-20), 1/8/15
Led ND by 25 or more points: 25 by Baylor (75-50 at 4:56 of 2nd half), 4/3/12 (@ Denver, Colo.)

Scoring Margins - The Last Time...

ND won by 30-plus points: 32 — at ND 86, Pittsburgh 54, 1/12/17
ND won by 30-plus points at home: 32 — at ND 86, Pittsburgh 54, 1/12/17
ND won by 30-plus points on the road: 34 — ND 86, at Wake Forest 52, 2/18/15
ND won by 30-plus points at a neutral site: 40 — ND 91, UL-Lafayette 51, 11/22/16 (@ Houston, Texas)
ND won by 40-plus points: see 60 points
ND won by 50-plus points: see 60 points
ND won by 60-plus points: 60 — at ND 114, Valparaiso 54, 12/4/16
ND won by 70-plus points: 75 — at ND 104, Holy Cross 29, 11/23/14

ND lost by 10-19 points: 11 — Connecticut 72, at ND 61, 12/7/16
ND lost by 10-19 at home: 11 — Connecticut 72, at ND 61, 12/7/16
ND lost by 10-19 points on the road: 10 — at Connecticut 91, ND 81, 12/5/15
ND lost by 10-19 points at a neutral site: 10 — Connecticut 63, ND 53, 4/7/15 (@ Tampa, Fla.)
ND lost by 20-29 points: 21 — Connecticut 79, ND 58, 4/8/14 (@ Nashville, Tenn.)
ND lost by 20-29 points at home: 25 — Connecticut 76, at ND 51, 3/1/10
ND lost by 20-29 points on the road: 21 — at Connecticut 78, ND 57, 2/19/11
ND lost by 30-plus points: 39 — at Tennessee 89, ND 50, 3/17/02

2016-17 Notre Dame Women's Basketball Game Notes

Game 17: #7/6 Notre Dame 67, #14 Miami 55

Jan. 8, 2017 · Watsco Center · Coral Gables, Florida

#7/6 Notre Dame 67 • 15-2, 3-1 ACC

Player stats for Game 17: Marina Mabrey, Brianna Turner, Lindsay Allen, Arike Ogunbowale, Kathryn Westfeld, Jackie Young, Mychal Johnson, Ali Patberg, Kristina Nelson, Erin Boley. Totals: 28-56 FG, 3-13 3-Ptr, 8-14 FT-FTA.

FG % 1st Half: 13-27 48.1%, 2nd half: 15-29 51.7%. 3FG % 1st Half: 1-5 20.0%, 2nd half: 2-8 25.0%.

#14/14 Miami 55 • 13-3, 2-2 ACC

Player stats for Game 17: Keyanna Harris, Jessica Thomas, Keyona Hayes, Adrienne Motley, Erykah Davenport, Laura Cornelius, Shaneese Bailey, Nigja Greene, Sarah Mortensen, Emese Hof, Khaila Prather. Totals: 21-56 FG, 5-18 3-Ptr, 8-12 FT-FTA.

FG % 1st Half: 11-27 40.7%, 2nd half: 10-29 34.5%. 3FG % 1st Half: 4-10 40.0%, 2nd half: 1-8 12.5%.

Officials: Eric Brewton, Wesley Dean, Angelica Suffren. Technical fouls: #7/6 Notre Dame-None, #14/14 Miami-None.

Score by periods table for Game 17: 1st, 2nd, 3rd, 4th, Total. Notre Dame 67, Miami 55.

Last FG - ND 4th-02:18, UM 4th-00:43. Largest lead - ND by 17 4th-05:18, UM by 1 3rd-08:59.

Game 18: #6 Notre Dame 86, Pittsburgh 54

Jan. 12, 2017 · Purcell Pavilion at the Joyce Center

Pittsburgh 54 • 10-7, 1-3 ACC

Player stats for Game 18: Kauai Bradley, Destinie Gibbs, Brenna Wise, Brandi Harvey-Carr, Aysia Bugg, Jasmine Whitney, Cassidy Walsh, Alayna Gribble, Madison Serio, Kalista Walters. Totals: 18-50 FG, 6-18 3-Ptr, 12-14 FT-FTA.

1st - FG %: 3-14 21.4%, 2nd: 3-8 37.5%, 3rd: 6-13 46.2%, 4th: 6-15 40.0%.

Notre Dame 86 • 16-2, 4-1 ACC

Player stats for Game 18: Brianna Turner, Kathryn Westfeld, Marina Mabrey, Lindsay Allen, Arike Ogunbowale, Jackie Young, Mychal Johnson, Ali Patberg, Kristina Nelson, Erin Boley. Totals: 26-52 FG, 7-16 3-Ptr, 27-30 FT-FTA.

1st - FG %: 5-11 45.5%, 2nd: 8-14 57.1%, 3rd: 7-14 50.0%, 4th: 6-13 46.2%.

Officials: Bryan Brunette, Carla Fountain, Pualani Spurlock. Technical fouls: Pittsburgh-None, Notre Dame-None.

Score by periods table for Game 18: 1st, 2nd, 3rd, 4th, Total. Pittsburgh 54, Notre Dame 86.

Last FG - UP 4th-00:09, ND 4th-00:08. Largest lead - UP by 1 1st-04:44, ND by 35 4th-00:38.

Game 19: Tennessee 71, #6 Notre Dame 69

Jan. 16, 2017 · Thompson-Boling Arena · Knoxville, Tennessee

Notre Dame 69 • 16-3

Player stats for Game 19: Turner, Brianna, Boley, Erin, Mabrey, Marina, Allen, Lindsay, Ogunbowale, Arike, Young, Jackie, Johnson, Mychal, Nelson, Kristina, Boley, Erin. Totals: 29-60 FG, 5-8 3-Ptr, 6-9 FT-FTA.

1st - FG %: 11-19 57.9%, 2nd: 8-14 57.1%, 3rd: 7-13 53.8%, 4th: 3-14 21.4%.

Tennessee 71 • 11-6

Player stats for Game 19: Nared, Jaime, Russell, Mercedes, Reynolds, Jordan, Jackson, Meme, DeShields, Diamond, Dunn, Schaquilla, Dunbar, Kortney, Middleton, Alexa. Totals: 27-60 FG, 3-12 3-Ptr, 14-22 FT-FTA.

1st - FG %: 8-17 47.1%, 2nd: 6-13 46.2%, 3rd: 7-13 53.8%, 4th: 6-17 35.3%.

Officials: Tina Napier, Mark Zentz, Felicia Grinter. Technical fouls: Notre Dame-None, Tennessee-None.

Score by periods table for Game 19: 1st, 2nd, 3rd, 4th, Total. Notre Dame 69, Tennessee 71.

Last FG - ND 4th-01:03, UT 4th-00:11. Largest lead - ND by 15 2nd-02:16, UT by 9 1st-07:03.

Game 20: #6/9 Notre Dame 80, Boston College 69

Jan. 19, 2017 · Conte Forum · Chestnut Hill, Massachusetts

#6/9 Notre Dame 80 • 17-3; 5-1 ACC

Player stats for Game 20: Turner, Brianna, Boley, Erin, Mabrey, Marina, Allen, Lindsay, Ogunbowale, Arike, Young, Jackie, Johnson, Mychal, Patberg, Ali, Nelson, Kristina, Thompson, Diamond. Totals: 29-53 FG, 7-12 3-Ptr, 15-22 FT-FTA.

1st - FG %: 8-17 47.1%, 2nd: 7-12 58.3%, 3rd: 12-16 75.0%, 4th: 2-8 25.0%.

Boston College 69 • 8-11; 1-5 ACC

Player stats for Game 20: Guy, Emma, Edwards, Kailey, Fosse, Mariella, Ortalepp, Taylor, Hughes, Kelly, Pineau, Georgia, Mosetti, Martina, Daley, Emilee. Totals: 27-54 FG, 6-16 3-Ptr, 9-11 FT-FTA.

1st - FG %: 7-14 50.0%, 2nd: 8-13 61.5%, 3rd: 6-15 40.0%, 4th: 6-12 50.0%.

Officials: Karen Preato, Metta Roberts, Mark Resch. Technical fouls: #6/9 Notre Dame-None, Boston College-None.

Score by periods table for Game 20: 1st, 2nd, 3rd, 4th, Total. #6/9 Notre Dame 80, Boston College 69.

Last FG - ND 4th-00:53, BC 4th-00:36. Largest lead - ND by 27 3rd-03:48, BC by 3 1st-05:20.

2016-17 Notre Dame Women's Basketball Game Notes

Game 21: #6/9 Notre Dame 77, North Carolina 55

Jan. 22, 2017 · Carmichael Auditorium · Chapel Hill, North Carolina

Notre Dame 18-3, 6-1 ACC														
No	Name	Total FG FGA	3-Pt FG FGA	FT FTA	Rebounds OF	DF	TOT	PF	TP	A	TO	BLK	S	MIN
11	Turner, Brianna	f 11 16	0 0	2 2	4 8	12	2 24	1 2	6 0	0 33				
03	Mabrey, Marina	g 5 11	2 7	1 1	0 4	4	1 13	4 0	1 1	30				
14	Johnson, Mychal	g 0 1	0 1	0 0	0 0	0	0 0	1 1	0 2	7				
15	Allen, Lindsay	g 2 7	0 0	1 2	1 5	6	1 5	11 3	0 4	38				
24	Ogunbowale, Anike	g 4 11	1 1	2 2	1 2	3	3 11	2 1	1 1	24				
05	Young, Jackie	g 3 8	0 1	4 4	4 4	8	2 10	0 1	0 1	21				
22	Boley, Erin	g 3 9	2 5	0 0	0 1	1	0 8	1 0	0 2	20				
20	Patberg, Ali	g 3 5	0 0	0 0	1 1	2	1 6	0 1	0 2	20				
21	Nelson, Kristina	g 0 2	0 0	0 0	2 2	4	0 0	0 1	0 0	7				
Team					3 0	3								
Totals		31 70	5 15	10 11	16 27	43	10 77	20 11	8 13	200				
Total FG%		1st Half: 20-35 (57.1)	2nd: 11-35 (31.4)	Game: 31-70 (44.3)		Deadball								
3 PT FG%		1st Half: 5-9 (55.6)	2nd: 0-8 (0.0)	Game: 5-15 (33.3)		Rebounds								
FT%		1st Half: 2-2 (100.0)	2nd: 8-9 (88.9)	Game: 10-11 (90.9)		Rebounds								

North Carolina 12-8, 1-6 ACC														
No	Name	Total FG FGA	3-Pt FG FGA	FT FTA	Rebounds OF	DF	TOT	PF	TP	A	TO	BLK	S	MIN
21	Okoene, Alyssa	f 2 4	0 0	0 2	2 0	2	1 4	0 3	0 0	22				
01	Koenen, Taylor	g 1 8	0 2	0 0	0 4	4	2 2	1 1	0 0	25				
05	Watts, Stephanie	g 4 13	3 9	3 4	0 3	3	0 14	0 3	1 0	27				
22	Kea, Paris	g 10 14	1 2	0 0	2 7	9	1 21	3 6	0 4	37				
10	Cherry, Jamie	g 3 8	2 6	0 0	0 2	2	3 8	1 2	0 0	33				
24	Walker, Destinee	g 2 10	1 5	1 2	0 4	4	1 6	1 2	0 0	32				
11	Sullivan, Emily	g 0 1	0 0	0 0	0 2	2	0 0	1 0	0 0	8				
34	Van Nes, Naomi	g 0 0	0 0	0 0	0 0	0	1 0	0 0	1 0	10				
15	Smith, Olivia	g 0 0	0 0	0 0	0 0	0	1 0	0 0	0 0	6				
Team					5 1	6								
Totals		22 58	7 24	4 8	9 23	32	10 55	7 18	2 4	200				
Total FG%		1st Half: 12-34 (35.3)	2nd: 10-24 (41.7)	Game: 22-58 (37.9)		Deadball								
3 PT FG%		1st Half: 2-13 (15.4)	2nd: 5-11 (45.5)	Game: 7-24 (29.2)		Rebounds								
FT%		1st Half: 1-2 (50.0)	2nd: 3-6 (50.0)	Game: 4-8 (50.0)		Rebounds								

Officials: Billy Smith, Frank Steratore, Dan Outlaw
 Technicals: Notre Dame -None North Carolina -None
 Attendance: 3,159

Scoring By Periods	1	2	3	4	Total
Notre Dame	24	23	16	14	77
North Carolina	21	6	18	10	55

Other Stats	NC	ND
Biggest Lead (first time - number of times)	2 (P-1 8:55 - 1)	25 (P-4 1:09 - 1)
Shots in The Paint	10/21 = 20 Pts	23/43 = 46 Pts
Points Off Turnovers	11	21
Points Off Offensive Rebounds	4	11
Fast Break Points	15	19
1st Shot of Bonus FT	0/0	0/0
Longest FG Drought (Period-Times)	4:08 (P-2 9:10-5:02)	3:40 (P-4 7:30-3:50)
Bench Points	6	24

VS Basketball-Licensed to: University of North Carolina

Game 22: #8/9 Notre Dame 62, #14/15 Duke 58

Jan. 26, 2017 · Purcell Pavilion at the Joyce Center

Duke 58 • 17-4, 5-3 ACC														
#	Player	Total FG-FGA	3-Pt FG-FGA	FT-FTA	Rebounds Off	Def	Tot	PF	TP	A	TO	Blk	Stl	Min
05	Leaonna Odom	f 5-8	0-0	2-5	5	2	7	3	12	0	1	1	3	20
21	Kendall Cooper	f 1-2	0-0	0-0	2	0	2	3	2	0	0	0	0	9
04	Lexie Brown	g 8-19	4-9	2-2	0	2	2	2	22	4	5	0	2	40
15	Kyra Lambert	g 1-8	0-1	0-0	1	2	3	2	2	4	2	0	1	34
23	Rebecca Greenwell	g 3-9	2-5	3-4	3	3	6	2	11	2	3	0	1	39
13	Crystal Primm	g 0-0	0-0	0-0	0	0	0	0	0	0	0	0	0	7
14	Faith Suggs	g 0-0	0-0	0-0	0	1	1	1	0	0	0	0	0	1
22	Oderah Chidom	g 3-6	0-0	1-2	1	6	7	1	7	1	3	3	4	26
34	Lynxee Belton	g 0-1	0-0	0-0	1	0	1	0	0	0	0	0	0	2
35	Erin Mathias	g 1-4	0-0	0-0	1	3	4	1	2	0	1	2	0	22
Team					2	2	4							
Totals		22-57	6-15	8-13	16	21	37	15	58	11	15	6	11	200

1st - FG %:	10-18 55.6%	2nd: 3-16 18.8%	3rd: 4-10 40.0%	4th: 5-13 38.5%	Game: 22-57 38.6%	Deadball	
3FG %:	3-5 60.0%	0-2 0.0%	2-2 100.0%	1-6 16.7%	Game: 6-15 40.0%	Rebounds	
FT %:	1-2 50.0%	5-6 83.3%	1-2 50.0%	1-3 33.3%	Game: 8-13 61.5%	Rebounds	1

Notre Dame 62 • 19-3, 7-1 ACC														
#	Player	Total FG-FGA	3-Pt FG-FGA	FT-FTA	Rebounds Off	Def	Tot	PF	TP	A	TO	Blk	Stl	Min
11	Brianna Turner	f 9-15	0-0	7-8	6	6	12	2	25	0	1	2	2	37
33	Kathryn Westbeld	f 3-7	0-1	0-0	3	4	7	0	6	1	3	0	2	26
03	Marina Mabrey	g 4-15	1-8	0-0	1	4	5	1	9	1	1	0	2	35
15	Lindsay Allen	g 1-5	0-0	0-0	1	2	3	3	2	12	2	0	2	40
24	Arike Ogunbowale	g 3-11	1-5	2-2	1	3	4	2	9	1	3	0	0	27
05	Jackie Young	g 2-4	0-0	0-0	2	0	2	3	4	0	1	0	0	13
20	Ali Patberg	g 0-0	0-0	0-0	0	0	0	2	0	0	0	0	0	5
21	Kristina Nelson	g 1-2	0-0	0-0	1	1	2	0	2	0	0	0	0	3
22	Erin Boley	g 2-5	1-2	0-0	3	3	6	1	5	2	2	0	0	14
Team					0	0	0							
Totals		25-64	3-16	9-10	18	23	41	14	62	17	14	2	8	200

1st - FG %:	6-15 40.0%	2nd: 6-18 33.3%	3rd: 7-17 41.2%	4th: 6-14 42.9%	Game: 25-64 39.1%	Deadball	
3FG %:	1-4 25.0%	1-5 20.0%	1-3 33.3%	0-4 0.0%	Game: 3-16 18.8%	Rebounds	
FT %:	4-4 100.0%	5-6 83.3%	0-0 0.0%	0-0 0.0%	Game: 9-10 90.0%	Rebounds	1

Officials: Eric Brewton, Dennis DeMayo, Angela Lewis
 Technical fouls: Duke-None. Notre Dame-None.
 Attendance: 8309

Score by periods	1st	2nd	3rd	4th	Total
Duke	24	11	11	12	58
Notre Dame	17	18	15	12	62

Points	In Paint	Off T/O	2nd Chance	Fast Break	Bench
Duke	25	21	8	2	9
ND	36	13	15	0	11

Last FG - DU 4th-01:31, ND 4th-02:21.
 Largest lead - DU by 9 1st-04:59, ND by 11 4th-02:21.
 DU led for 23:16. ND led for 12:20. Game was tied for 04:23.

Score tied - 6 times.
 Lead changed - 5 times.

Notre Dame Team Superlatives

Category	High	Opponent	Date	Low	Opponent	Date
Points:	114	Valparaiso	Dec. 4, 2016	55	at Georgia Tech	Jan. 2, 2017
Field Goals Made:	48	Valparaiso	Dec. 4, 2016	23	Green Bay	Nov. 17, 2016
				23	at Georgia Tech	Jan. 2, 2017
Field Goal Attempts:	75	Valparaiso	Dec. 4, 2016	52	Pittsburgh	Jan. 12, 2017
Field Goal Percentage:	.640 (48-75)	Valparaiso	Dec. 4, 2016	.359 (23-64)	Green Bay	Nov. 17, 2016
3-Point FG Made:	12	Central Michigan	Nov. 11, 2016	1	Fordham	Nov. 14, 2016
				1	at Chattanooga	Dec. 27, 2016
3-Point FG Attempts:	22	Central Michigan	Nov. 11, 2016	4	at Chattanooga	Dec. 27, 2016
		Valparaiso	Dec. 4, 2016			
3-Pt FG Percentage::	.625 (10-16)	Wake Forest	Jan. 5, 2017	.125 (1-8)	Fordham	Nov. 14, 2016
Free Throws Made:	27	Pittsburgh	Jan. 12, 2017	4	UConn	Dec. 7, 2016
				4	at NC State	Dec. 29, 2016
				4	Wake Forest	Jan. 5, 2017
Free Throws Attempts:	30	Pittsburgh	Jan. 12, 2017	7	Wake Forest	Jan. 5, 2017
Free Throw Percentage:	.909 (10-11)	at North Carolina	Jan. 22, 2017	.364 (4-11)	at NC State	Dec. 29, 2016
Rebounds:	60	vs. UL-Lafayette	Nov. 22, 2016	27	at Toledo	Dec. 18, 2016
				27	at Boston College	Jan. 19, 2017
Assists:	29	Central Michigan	Nov. 11, 2016	11	Fordham	Nov. 14, 2016
	29	Valparaiso	Dec. 4, 2016			
Steals:	19	Valparaiso	Dec. 4, 2016	2	at Michigan State	Dec. 20, 2016
Blocked Shots:	9	at Chattanooga	Dec. 27, 2016	2	Washington	Nov. 20, 2016
				2	at Iowa	Nov. 30, 2016
				2	at NC State	Dec. 29, 2016
				2	Duke	Jan. 26, 2017
Turnovers:	21	vs. UL-Lafayette	Nov. 22, 2016	10	Washington	Nov. 20, 2016
	21	at Miami	Jan. 8, 2017	10	at Michigan State	Dec. 20, 2016
Fouls:	22	at Iowa	Nov. 30, 2016	10	at North Carolina	Jan. 22, 2017

Opponent Team Superlatives

Category	High	Opponent	Date	Low	Opponent	Date
Points:	72	UConn	Dec. 7, 2016	36	Fordham	Nov. 14, 2016
	72	Wake Forest	Jan. 5, 2017			
Field Goals Made:	27	Tennessee	Jan. 16, 2017	12	Fordham	Nov. 14, 2016
	27	at Boston College	Jan. 19, 2017			
Field Goal Attempts:	66	at DePaul	Dec. 10, 2016	48	TCU	Nov. 26, 2016
Field Goal Percentage:	.500 (27-54)	at Boston College	Jan. 19, 2017	.231 (12-52)	Fordham	Nov. 14, 2016
3-Point FG Made:	12	Green Bay	Nov. 17, 2016	1	UConn	Dec. 7, 2016
				1	at Georgia Tech	Jan. 2, 2017
3-Point FG Attempts:	33	Central Michigan	Nov. 11, 2016	8	at Georgia Tech	Jan. 2, 2017
3-Pt FG Percentage::	.556 (10-18)	Wake Forest	Jan. 5, 2017	.105 (2-19)	Fordham	Nov. 14, 2016
Free Throws Made:	19	UConn	Dec. 7, 2016	1	Valparaiso	Dec. 4, 2016
Free Throws Attempts:	22	Tennessee	Jan. 16, 2017	1	Valparaiso	Dec. 4, 2016
Free Throw Percentage (Min 2):	.950 (19-20)	UConn	Dec. 7, 2016	.300 (3-10)	at Chattanooga	Dec. 27, 2016
Rebounds:	40	at Iowa	Nov. 30, 2016	19	Pittsburgh	Jan. 12, 2017
	40	at Toledo	Dec. 18, 2016			
	40	at Georgia Tech	Jan. 2, 2017			
Assists:	21	at Toledo	Dec. 18, 2016	5	at Georgia Tech	Jan. 2, 2017
Steals:	12	at Miami	Jan. 8, 2017	2	at Michigan State	Dec. 20, 2016
Blocked Shots:	6	Green Bay	Nov. 17, 2016	0	Valparaiso	Dec. 4, 2016
	6	Pittsburgh	Jan. 12, 2017	0	at Boston College	Jan. 19, 2017
	6	Duke	Jan. 26, 2017			
Turnovers:	31	Valparaiso	Dec. 4, 2016	9	Tennessee	Jan. 16, 2017
Fouls:	25	Fordham	Nov. 14, 2016	10	at North Carolina	Jan. 22, 2017
	25	at DePaul	Dec. 10, 2016			

Notre Dame Individual Superlatives

Category	Stat	Player	Opponent	Date
Points:	30	Arike Ogunbowale	Central Michigan	Nov. 11, 2016
Field Goals Made:	12	Arike Ogunbowale	Central Michigan	Nov. 11, 2016
Field Goal Attempts:	18	Arike Ogunbowale	at Georgia Tech	Jan. 2, 2017
FG Pct. (Min. 5 made):	1.000 (5-5)	Lindsay Allen	Fordham	Nov. 14, 2016
FG Pct. (Min. 10 made):	.923 (12-13)	Arike Ogunbowale	Central Michigan	Nov. 11, 2016
3-Point FG Made:	7	Brianna Turner	Duke	Jan. 26, 2017
3-Point FG Attempts:	8	Marina Mabrey	at NC State	Dec. 29, 2016
	8	Arike Ogunbowale	Pittsburgh	Jan. 12, 2017
	8	Brianna Turner	Duke	Jan. 26, 2017
3-Pt FG Pct. (Min. 3 made):	1.000 (5-5)	Arike Ogunbowale	Central Michigan	Nov. 11, 2016
Free Throws Made:	7	Kristina Nelson	Pittsburgh	Jan. 12, 2017
	7	Jackie Young	Pittsburgh	Jan. 12, 2017
Free Throws Attempts:	10	Kristina Nelson	Pittsburgh	Jan. 12, 2017
FT Pct.:	1.000 (7-7)	Jackie Young	Pittsburgh	Jan. 12, 2017
Rebounds:	12	Brianna Turner	5x, last vs. Duke	Jan. 26, 2017
Assists:	12	Lindsay Allen	TCU	Nov. 26, 2016
	12	Lindsay Allen	at Chattanooga	Dec. 27, 2016
	12	Lindsay Allen	Duke	Jan. 26, 2017
Steals:	6	Jackie Young	Valparaiso	Dec. 4, 2016
Blocked Shots:	6	Brianna Turner	at Chattanooga	Dec. 27, 2016
	6	Brianna Turner	at Georgia Tech	Jan. 2, 2017
	6	Brianna Turner	at North Carolina	Jan. 22, 2017
Turnovers:	7	Kathryn Westbeld	UConn	Dec. 7, 2016
Minutes:	40	Lindsay Allen	7x, last at vs. Duke	Jan. 26, 2017

Opponent Individual Superlatives

Category	Stat	Player	Opponent	Date
Points:	24	Queen Alford	Chattanooga	Dec. 27, 2016
Field Goals Made:	10	Paris Kea	at North Carolina	Jan. 22, 2017
Field Goal Attempts:	23	Jaylyn Gordon	UL-Lafayette	Nov. 22, 2016
	23	Jessica January	DePaul	Dec. 10, 2016
FG Pct. (Min. 5 made):	.778 (7-9)	Megan Gustafson	Iowa	Nov. 30, 2016
	.778 (7-9)	Napheesa Collier	UConn	Dec. 7, 2016
3-Point FG Made:	5	Aleah Swary	Central Michigan	Nov. 11, 2016
	5	Jay-Ann Bravo-Harriott	Toledo	Dec. 18, 2016
	5	Alayna Gribble	Pittsburgh	Jan. 12, 2017
3-Point FG Attempts:	12	Alayna Gribble	Pittsburgh	Jan. 12, 2017
3-Pt FG Pct.:	1.000 (2-2)	Jada Woody	Toledo	Dec. 18, 2016
	1.000 (2-2)	Victoria Gaines	at Michigan State	Dec. 20, 2016
	1.000 (2-2)	Miah Spencer	at NC State	Dec. 29, 2016
Free Throws Made:	6	Kelsey Plum	Washington	Nov. 20, 2016
	6	Jada Butts	TCU	Nov. 26, 2016
	6	Napheesa Collier	UConn	Dec. 7, 2016
Free Throws Attempts:	8	Jessica January	DePaul	Dec. 10, 2016
	8	Queen Alford	Chattanooga	Dec. 27, 2016
FT Pct. (Min 6 made):	1.000 (6-6)	Jada Butts	TCU	Nov. 26, 2016
	1.000 (6-6)	Napheesa Collier	UConn	Dec. 7, 2016
Rebounds:	16	Jessica Lindstrom	Green Bay	Nov. 17, 2016
Assists:	6	9x, last Mariella Fasoula	at Boston College	Jan. 19, 2017
Steals:	5	Gabby Williams	UConn	Dec. 7, 2016
Blocked Shots:	3	Jenna Allen	Michigan State	Dec. 20, 2016
	3	Diamond DeShields	Tennessee	Jan. 16, 2017
	3	Oderah Chidom	Duke	Jan. 26, 2017
Turnovers:	9	Mikaela Boyd	Toledo	Dec. 18, 2016
Minutes:	40	Natalie Romeo	Washington	Nov. 20, 2016
	40	Gabby Williams	UConn	Dec. 7, 2016
	40	Kia Nurse	UConn	Dec. 7, 2016
	40	Katie Lou Samuelson	UConn	Dec. 7, 2016
	40	Jordan Reynolds	Tennessee	Jan. 16, 2017
	40	Lexie Brown	Duke	Jan. 26, 2017

Irish Starting Lineups

Date	Opp.	G	G	G/F	F	F
11/11	CMU	Allen	Ogunbowale	Johnson	Westbeld	Turner
11/14	Fordham	Allen	Ogunbowale	Mabrey	Westbeld	Turner
11/17	Green Bay	Allen	Ogunbowale	Mabrey	Westbeld	Turner
11/20	Wash.	Allen	Ogunbowale	Mabrey	Westbeld	Turner
11/22	v. ULL	Allen	Ogunbowale	Mabrey	Westbeld	Turner
11/26	TCU	Allen	Ogunbowale	Mabrey	Westbeld	Turner
11/30	@Iowa	Allen	Ogunbowale	Mabrey	Westbeld	Turner
12/4	Valpo	Allen	Ogunbowale	Mabrey	Westbeld	Turner
12/7	UConn	Allen	Ogunbowale	Mabrey	Westbeld	Turner
12/10	@DePaul	Allen	Ogunbowale	Mabrey	Westbeld	Turner
12/18	@Toledo	Allen	Ogunbowale	Mabrey	Westbeld	Turner
12/20	@MSU	Allen	Johnson	Mabrey	Westbeld	Turner
12/27	@UTC	Allen	Ogunbowale	Mabrey	Westbeld	Turner
12/29	@NCSCU	Allen	Ogunbowale	Mabrey	Westbeld	Turner
1/2	@GT	Allen	Ogunbowale	Mabrey	Westbeld	Turner
1/5	WF	Allen	Ogunbowale	Mabrey	Westbeld	Turner
1/8	@Miami	Allen	Ogunbowale	Mabrey	Westbeld	Turner
1/12	Pitt	Allen	Ogunbowale	Mabrey	Westbeld	Turner
1/16	@Tenn.	Allen	Ogunbowale	Mabrey	Westbeld	Turner
1/19	@BC	Allen	Ogunbowale	Mabrey	Boley	Turner
1/22	@UNC	Allen	Ogunbowale	Mabrey	Johnson	Turner
1/26	Duke	Allen	Ogunbowale	Mabrey	Westbeld	Turner

Season/Career Start Totals

Player	2016-17	Career	Streak
Lindsay Allen	22	134	134
Brianna Turner	22	86	47
Marina Mabrey	21	23	21
Arike Ogunbowale	21	21	10
Kathryn Westbeld	20	53	1
Mychal Johnson	3	3	0
Erin Boley	1	1	0

Starting Lineup Combinations

Players	Games	Rec.
Allen, Ogunbowale, Mabrey, Westbeld, Turner	18	15-3
Allen, Ogunbowale, Mabrey, Boley, Turner	1	1-0
Allen, Ogunbowale, Johnson, Westbeld, Turner	1	1-0
Allen, Ogunbowale, Johnson, Mabrey, Turner	1	1-0
Allen, Johnson, Mabrey, Westbeld, Turner	1	1-0

Record When Starting

Player	2016-17	Career
Lindsay Allen	19-3	125-9
Brianna Turner	19-3	79-7
Marina Mabrey	18-3	20-3
Arike Ogunbowale	18-3	18-3
Kathryn Westbeld	17-3	48-5
Mychal Johnson	3-0	3-0
Erin Boley	1-0	1-0



MARINA MABREY

GUARD | 5-11 | SOPHOMORE | BELMAR, N.J. | MANASQUAN

3

GAMES WITH ...

	Season	Career
Double Figure Points	12	33
20-Plus Points	2	3
30-Plus Points	0	0
10-Plus Rebounds	0	1
10-Plus Assists	0	1
Double-Double	0	1

NOTABLES

HONORS AND AWARDS:

- 2016 ACC All-Freshman Team
- 2016 ACC All-Academic Team
- 2015 Junkanoo Jam All-Tournament Team

2016-17 SEASON:

- Played a career-high 35 minutes and scored nine points with five rebounds in the team's win over Duke on 1/26/17.
- Recorded her 500th career point on 12/18/16 at Toledo, where she scored 19 points and collected six rebounds.
- Has made 21 starts and has averaged 12.9 points and 3.6 rebounds.
- Scored a season-high 27 points on 11/22/16 versus Louisiana-Lafayette.

2015-16 SEASON:

- Played in all 35 games, averaging 10.7 points and 1.5 steals per game.

2016-17 GAME-BY-GAME

	Opponent	Min	FG-A	3FG-A	FT-A	O-D-R	PF	A	TO	B	S	Pts
11/11	Central Mich.	26	4-8	3-7	6-7	1-2-3	2	5	2	1	1	17
11/14	·Fordham	18	2-9	0-3	3-3	1-1-2	2	0	2	0	0	7
11/17	·Green Bay	21	4-11	1-5	4-4	3-1-4	0	3	2	1	1	13
11/20	·Washington	14	2-6	0-1	0-0	2-0-2	2	2	1	0	4	4
11/22	·vs. UL-Lafayette	25	10-15	4-7	3-3	2-1-3	2	3	2	0	3	27
11/26	·TCU	28	6-13	3-7	2-2	3-2-5	2	2	1	0	0	17
11/30	·at Iowa	23	4-10	1-3	0-0	2-2-4	3	2	3	1	5	9
12/04	·Valparaiso	26	7-11	1-4	1-2	0-1-1	1	4	2	1	0	1
12/07	·Connecticut	18	1-8	0-4	0-0	1-1-2	3	1	1	0	0	2
12/10	·at DePaul	29	1-6	0-1	5-6	3-3-6	2	4	2	0	2	7
12/18	·at Toledo	30	8-12	2-3	1-1	1-5-6	4	3	5	2	1	19
12/20	·at Michigan St.	33	7-15	3-6	2-2	1-4-5	1	5	0	1	1	19
12/27	·at Chattanooga	13	1-2	0-1	0-0	1-0-1	0	2	1	0	1	2
12/29	·at NC State*	33	8-14	4-8	2-3	3-2-5	4	4	2	1	0	22
01/02	·at Ga. Tech*	21	3-9	1-4	0-0	0-1-1	1	4	1	0	0	7
01/05	·Wake Forest*	23	5-11	4-6	0-0	0-3-3	1	1	1	0	1	14
01/08	·at Miami*	33	5-11	2-7	3-4	1-4-5	1	4	4	0	4	15
01/12	·Pittsburgh*	18	2-4	1-2	2-2	0-5-5	3	2	2	1	1	7
01/16	·at Tennessee	30	7-13	3-5	0-0	0-4-4	1	1	0	1	0	17
01/19	·at BC*	24	8-10	3-4	2-2	0-3-3	2	1	1	0	2	21
01/22	·at UNC*	30	5-11	2-7	1-1	0-4-4	1	4	0	1	1	13
01/26	·Duke*	35	4-15	1-8	0-0	1-4-5	1	1	1	0	2	9
01/29	Virginia*											
02/02	at Va. Tech*											
02/06	Louisville*											
02/12	Georgia Tech*											
02/16	at Clemson*											
02/19	at Syracuse*											
02/23	BC*											
02/26	Florida State*											

CAREER AND SEASON HIGHS

Points	
Season	27, vs. UL-Lafayette (11/22/16)
Career	27, vs. UL-Lafayette (11/22/16)
Rebounds	
Season	6, 2x, at Toledo (12/18/16)
Career	6, 5x, at Toledo (12/18/16)
Assists	
Season	5, 2x, at Michigan State (12/20/16)
Career	10, at Valparaiso (11/23/15)
Steals	
Season	5, at Iowa (11/30/16)
Career	12, at Valparaiso (11/23/15)
Blocks	
Season	2, at Toledo (12/18/16)
Career	2, 4x, at Toledo (12/18/16)
Field Goals Made	
Season	10, vs. UL-Lafayette (11/22/16)
Career	10, 2x, vs. UL-Lafayette (11/22/16)
3-Point FGs Made	
Season	4, 3x, vs. Wake Forest (01/05/17)
Career	4, 3x, vs. Wake Forest (01/05/17)
Free Throws Made	
Season	6, vs. Central Michigan (11/11/16)
Career	7, 2x, vs. NC A&T (03/19/16)
Minutes	
Season	35, vs. Duke (01/26/17)
Career	35, vs. Duke (01/26/17)

CAREER STATISTICS

SEASON	GP-GS	MIN/AVG	FG-FGA	PCT	3FG-FGA	PCT	FT-FTA	PCT	ORB	DRB	REB	AVG	PF	DQ	AST	TO	BLK	STL	PTS	AVG
2015-16	35-2	662/18.9	127-247	.514	34-75	.453	85-104	.817	22	76	98	2.8	71	0	69	70	12	53	373	10.7
2016-17	22-21	551/25.0	104-224	.464	39-103	.379	37-42	.881	26	53	79	3.6	39	0	58	36	11	30	284	12.9
TOTAL	57-23	1,213/21.3	231-471	.490	73-178	.410	122-146	.836	48	129	177	3.1	110	0	127	106	23	83	657	11.5



JACKIE YOUNG

GUARD | 6-0 | FRESHMAN | PRINCETON, IND. | PRINCETON COMMUNITY

5

GAMES WITH ...

	Season	Career
Double Figure Points	6	6
20-Plus Points	1	1
30-Plus Points	0	0
5-Plus Rebounds	8	8
5-Plus Assists	0	0
Double-Double	0	0

NOTABLES

HONORS AND AWARDS:

- ACC Rookie of the Week (December 5, 2016)
- 2016 Naismith National Player of the Year
- 2016 McDonald's All-American
- 2016 Indiana Gatorade Player of the Year
- 2016 IBCA Senior Supreme All-State
- 2016 IndyStar Miss Basketball

2016-17 SEASON:

- Has scored 43 points over her last five games, compared to 82 total points in the previous 13 games.
- Was out of action due to an ankle injury from 12/10-12/18/16.
- Was named Atlantic Coast Conference Rookie of the Week on 12/05/16, following her break-through game versus Valparaiso (20 points, six steals, five rebounds and three assists). She also tallied five points and three rebounds in the team's win at Iowa on 11/30/16.
- Scored a career-high 20 points with six steals and five rebounds vs. Valparaiso on 12/04/16. She became the first Irish player to score 20 points off the bench since Arike Ogunbowale had 21 at TCU on 12/12/15.
- Scored three points and recorded seven rebounds in her college debut against Green Bay on 11/17/16.

HIGH SCHOOL:

- Averaged 34 points, nine rebounds and five assists as a senior at Princeton Community High School.

2016-17 GAME-BY-GAME

Opponent	Min	FG-A	3FG-A	FT-A	O-D-R	PF	A	TO	B	S	Pts
11/11 Central Mich.					DNP						
11/14 Fordham					DNP						
11/17 Green Bay	15	1-4	1-1	0-0	4-3-7	1	1	1	0	0	3
11/20 Washington	21	2-5	1-3	3-4	0-2-2	1	0	1	1	0	8
11/22 vs. UL-Lafayette	21	5-8	1-1	2-4	1-5-6	1	4	2	1	0	13
11/26 TCU	25	5-11	0-2	2-2	2-3-5	4	3	3	1	0	12
11/30 at Iowa	16	2-7	0-0	1-1	1-2-3	4	0	2	0	1	5
12/04 Valparaiso	26	8-9	3-4	1-1	1-4-5	1	3	1	0	6	20
12/07 Connecticut	30	3-4	1-1	0-0	1-3-4	4	0	2	1	4	7
12/10 at DePaul					DNP						
12/18 at Toledo					DNP						
12/20 at Michigan St.	2	0-0	0-0	0-0	0-0-0	0	0	0	0	0	0
12/27 at Chattanooga	16	1-4	0-0	1-2	1-2-3	1	1	1	0	0	3
12/29 at NC State*	10	0-1	0-1	0-0	0-1-1	3	0	1	0	0	0
01/02 at Ga. Tech*	23	0-2	0-0	0-0	0-1-1	3	0	0	0	1	0
01/05 Wake Forest*	18	1-4	0-0	0-0	1-0-1	1	3	1	0	0	2
01/08 at Miami*	20	4-7	1-1	0-0	5-1-6	2	1	2	0	0	9
01/12 Pittsburgh*	25	4-9	0-1	7-7	5-3-8	1	1	3	1	2	15
01/16 at Tennessee	23	4-4	0-0	2-4	3-2-5	2	0	2	0	0	10
01/19 at BC*	21	0-4	0-0	4-4	0-1-1	1	0	0	0	1	4
01/22 at UNC*	21	3-8	0-1	4-4	4-4-8	2	0	1	0	1	10
01/26 Duke*	13	2-4	0-0	0-0	2-0-2	3	0	1	0	0	4
01/29 Virginia*											
02/02 at Va. Tech*											
02/06 Louisville*											
02/12 Georgia Tech*											
02/16 at Clemson*											
02/19 at Syracuse*											
02/23 BC*											
02/26 Florida State*											

CAREER AND SEASON HIGHS

Points	
Season	20, vs. Valparaiso (12/04/16)
Career	20, vs. Valparaiso (12/04/16)
Rebounds	
Season	8, 2x, at UNC (01/22/17)
Career	8, 2x, at UNC (01/22/17)
Assists	
Season	4, vs. UL-Lafayette (11/22/16)
Career	4, vs. UL-Lafayette (11/22/16)
Steals	
Season	6, vs. Valparaiso (12/04/16)
Career	6, vs. Valparaiso (12/04/16)
Blocks	
Season	1, 5x, vs. Pittsburgh (01/12/17)
Career	1, 5x, vs. Pittsburgh (01/12/17)
Field Goals Made	
Season	8, vs. Valparaiso (12/04/16)
Career	8, vs. Valparaiso (12/04/16)
3-Point FGs Made	
Season	3, vs. Valparaiso (12/04/16)
Career	3, vs. Valparaiso (12/04/16)
Free Throws Made	
Season	7, vs. Pittsburgh (01/12/17)
Career	7, vs. Pittsburgh (01/12/17)
Minutes	
Season	30, vs. Connecticut (12/07/16)
Career	30, vs. Connecticut (12/07/16)

CAREER STATISTICS

SEASON	GP-GS	MIN/AVG	FG-FGA	PCT	3FG-FGA	PCT	FT-FTA	PCT	ORB	DRB	REB	AVG	PF	DQ	AST	TO	BLK	STL	PTS	AVG
2016-17	18-0	346/19.2	45-95	.474	8-16	.500	27-33	.818	31	37	68	3.8	35	0	17	24	5	16	125	6.9
TOTAL	18-0	346/19.2	45-95	.474	8-16	.500	27-33	.818	31	37	68	3.8	35	0	17	24	5	16	125	6.9



BRIANNA TURNER

FORWARD | 6-3 | JUNIOR | PEARLAND, TEXAS | MANVEL

11

GAMES WITH ...

	Season	Career
Double Figure Points	19	71
20-Plus Points	4	14
30-Plus Points	0	0
10-Plus Rebounds	7	25
10-Plus Assists	0	0
Double-Double	6	20

NOTABLES

HONORS AND AWARDS:

- 2016 Wade Trophy Watch List
- 2016-17 AP Preseason All-American
- 2016 WBCA Coaches' All-America Team
- 2016 USBWA All-America Team
- 2016 Honda Sport Award Finalist
- 2016 Naismith Trophy Semifinalist
- Wooden Award's Midseason Top 25
- Drysdale Award Midseason Watch List

2016-17 SEASON:

- Has recorded 20-plus points and double-doubles in back-to-back contests and has four 20-plus point games this season and 14 in her career.
- Snapped a streak of 31 consecutive games with double-figure points, including 13 straight games this season, with seven points in the team's loss at North Carolina State on 12/29/16.
- Was named Atlantic Coast Conference Player of the Week the week of December 12, 2016. She scored 30 points and collected 23 rebounds during that period.
- Recorded her 1,000th career point on 11/30/16 at Iowa. She became the 36th Irish player to accomplish the feat and second Notre Dame player this season (also Lindsay Allen on 11/17/16 vs. Green Bay).
- Scored a season-high 26 points and gathered eight rebounds on 12/18/16 at Toledo.
- Played a season-high 37 minutes at Michigan State on 12/20/16, scoring 19 points with seven rebounds.
- Recorded back-to-back double-doubles against Washington and Louisiana-Lafayette, scoring a combined 26 points and collecting 24 rebounds.

2016-17 GAME-BY-GAME

Opponent	Min	FG-A	3FG-A	FT-A	O-D-R	PF	A	TO	B	S	Pts
11/11 ·Central Mich.	20	5-8	0-0	2-4	2-1-3	1	1	2	0	0	12
11/14 ·Fordham	28	5-10	0-0	0-2	2-6-8	1	0	3	1	1	10
11/17 ·Green Bay	30	5-10	0-0	4-6	3-1-4	2	3	1	2	1	14
11/20 ·Washington	27	3-6	0-0	4-6	4-8-12	3	0	1	1	0	10
11/22 ·vs. UL-Lafayette	30	8-13	0-0	0-2	3-9-12	1	1	2	1	0	16
11/26 ·TCU	15	7-10	0-0	4-5	2-1-3	2	1	1	1	1	18
11/30 ·at Iowa	31	6-11	0-0	3-5	1-3-4	3	1	3	0	1	15
12/04 ·Valparaiso	19	6-11	0-0	1-2	3-1-4	3	1	1	2	0	13
12/07 ·Connecticut	36	7-14	0-0	2-2	8-4-12	2	3	0	2	1	16
12/10 ·at DePaul	26	4-8	0-0	6-7	3-8-11	2	2	4	2	0	14
12/18 ·at Toledo	30	11-13	0-0	4-7	2-6-8	1	2	3	2	1	26
12/20 ·at Michigan St.	37	7-15	0-0	5-8	2-5-7	2	1	2	5	0	19
12/27 ·at Chattanooga	28	10-13	0-0	4-8	4-1-5	1	1	1	6	0	24
12/29 ·at NC State*	30	3-8	0-0	1-4	0-3-3	5	2	2	1	0	7
01/02 ·at Ga. Tech*	27	4-7	0-0	1-4	3-8-11	2	0	1	6	4	9
01/05 ·Wake Forest*	27	7-12	0-0	1-2	1-5-6	1	4	1	2	0	15
01/08 ·at Miami*	35	3-4	0-0	1-2	2-8-10	4	2	4	0	1	7
01/12 ·Pittsburgh*	23	4-7	0-0	3-3	1-5-6	2	0	0	2	3	11
01/16 ·at Tennessee	29	5-12	0-0	0-0	4-3-7	4	0	2	3	1	10
01/19 ·at BC*	31	8-11	0-0	3-6	4-4-8	4	1	6	3	4	19
01/22 ·at UNC*	33	11-16	0-0	2-2	4-8-12	2	1	2	6	0	24
01/26 ·Duke*	37	9-15	0-0	7-8	6-6-12	2	0	1	2	2	25
01/29 Virginia*											
02/02 at Va. Tech*											
02/06 Louisville*											
02/12 Georgia Tech*											
02/16 at Clemson*											
02/19 at Syracuse*											
02/23 BC*											
02/26 Florida State*											

CAREER AND SEASON HIGHS

Points	
Season	26, at Toledo (12/18/16)
Career	29, 2x, at UNC (01/15/15)
Rebounds	
Season	12, 5x, vs. Duke (01/26/17)
Career	18, at UNC (01/15/15)
Assists	
Season	4, vs. Wake Forest (01/05/17)
Career	4, vs. Wake Forest (01/05/17)
Steals	
Season	4, 2x, at Boston College (01/19/17)
Career	4, 2x, at Boston College (01/19/17)
Blocks	
Season	6, 3x, at UNC (01/22/17)
Career	7, 3x, vs. Louisville (02/23/15)
Field Goals Made	
Season	11, 2x, at UNC (01/22/17)
Career	13, vs. UMass Lowell (11/14/14)
3-Point FGs Made	
Season	-
Career	-
Free Throws Made	
Season	7, vs. Duke (01/26/17)
Career	9, at UNC (01/15/15)
Minutes	
Season	37, 2x, vs. Duke (01/26/17)
Career	38, at Duke (02/01/16)

CAREER STATISTICS

SEASON	GP-GS	MIN/AVG	FG-FGA	PCT	3FG-FGA	PCT	FT-FTA	PCT	ORB	DRB	REB	AVG	PF	DQ	AST	TO	BLK	STL	PTS	AVG
2014-15	36-35	921/25.6	202-310	.652	0-0	.000	92-152	.605	103	180	283	7.9	86	1	25	75	89	39	496	13.8
2015-16	29-29	783/27.0	169-285	.593	0-0	.000	85-133	.639	66	146	212	7.3	63	1	27	41	88	24	423	14.6
2016-17	22-22	629/28.6	138-234	.590	0-0	.000	58-95	.611	64	104	168	7.6	50	1	27	43	50	21	334	15.2
TOTAL	87-86	2,333/26.8	509-829	.614	0-0	.000	235-380	.618	233	430	663	7.6	199	3	79	159	227	84	1,253	14.4



MYCHAL JOHNSON

GUARD | 5-7 | JUNIOR | HUNTINGTON, W.VA. | HUNTINGTON ST. JOSEPH

14

GAMES WITH ...

	Season	Career
5-Point Games	4	16
Double Figure Points	1	5
20-Plus Points	0	0
5-Plus Rebounds	1	3
10-Plus Rebounds	0	0
5-Plus Assists	1	2

NOTABLES

2016-17 SEASON:

- Made her third start of the season at UNC, her first start since the Michigan State game on 12/20/16.
- Played a career-high 31 minutes at DePaul on 12/10/16, scoring a season-high 10 points.

2015-16 SEASON:

- Appeared in 31 games as a sophomore, averaging 2.3 points and 1.2 rebounds per game.

2016-17 GAME-BY-GAME

Opponent	Min	FG-A	3FG-A	FT-A	O-D-R	PF	A	TO	B	S	Pts
11/11 -Central Mich.	27	2-4	1-2	2-2	0-2-2	3	4	0	1	4	7
11/14 Fordham	23	1-2	0-1	0-0	0-1-1	3	4	1	0	1	2
11/17 Green Bay	20	1-2	1-1	2-2	0-0-0	3	0	0	0	0	5
11/20 Washington	12	0-1	0-1	0-0	0-1-1	1	0	0	0	1	0
11/22 vs. UL-Lafayette	21	1-1	0-0	0-0	0-4-4	0	1	2	1	3	2
11/26 TCU	17	0-0	0-0	0-0	0-1-1	1	0	1	0	0	0
11/30 at Iowa	17	0-1	0-1	0-0	0-2-2	0	0	0	0	2	0
12/04 Valparaiso	25	2-4	2-4	0-0	2-4-6	0	4	3	0	1	6
12/07 Connecticut	12	1-3	1-2	0-0	0-1-1	0	0	1	0	1	3
12/10 at DePaul	31	4-7	2-4	0-0	0-1-1	1	1	0	0	1	10
12/18 at Toledo	29	1-3	0-0	0-0	0-0-0	3	3	1	0	3	2
12/20 -at Michigan St.	28	1-2	0-1	1-1	0-0-0	2	5	2	0	0	3
12/27 at Chattanooga	23	0-1	0-1	0-0	0-3-3	4	0	1	0	1	0
12/29 at NC State*	19	1-3	0-1	0-0	0-2-2	1	0	2	0	3	2
01/02 at Ga. Tech*	14	0-1	0-0	2-2	0-1-1	2	0	1	0	1	2
01/05 Wake Forest*	16	1-2	0-1	0-0	0-0-0	4	2	1	0	1	2
01/08 at Miami*	10	0-0	0-0	0-0	0-1-1	3	0	0	0	1	0
01/12 Pittsburgh*	10	0-1	0-1	2-2	0-0-0	0	0	2	0	0	2
01/16 at Tennessee	2	0-0	0-0	0-0	0-0-0	1	0	0	0	0	0
01/19 at BC*	22	0-1	0-0	0-0	1-1-2	2	3	1	0	0	0
01/22 -at UNC*	7	0-1	0-1	0-0	0-0-0	0	1	1	0	2	0
01/26 Duke*											DNP
01/29 Virginia*											
02/02 at Va. Tech*											
02/06 Louisville*											
02/12 Georgia Tech*											
02/16 at Clemson*											
02/19 at Syracuse*											
02/23 BC*											
02/26 Florida State*											

CAREER AND SEASON HIGHS

Points	Rebounds	Assists	Steals	Blocks	Field Goals Made	3-Point FGs Made	Free Throws Made	Minutes
Season: 10, at DePaul (12/10/16)	Season: 6, vs. Valparaiso (12/04/16)	Season: 5, at Michigan State (12/20/16)	Season: 4, vs. Central Michigan (11/11/16)	Season: 1, 2x, vs. UL-Lafayette (11/22/16)	Season: 4, at DePaul (12/10/16)	Season: 2, 2x, at DePaul (12/10/16)	Season: 2, 4x, vs. Pittsburgh (01/12/17)	Season: 31, at DePaul (12/10/16)
Career: 17, vs. Chattanooga (11/21/14)	Career: 8, vs. Syracuse (01/21/16)	Career: 7, vs. Quinnipiac (11/25/14)	Career: 4, 2x, vs. Central Mich. (11/11/16)	Career: 2, vs. Miami (02/14/16)	Career: 6, vs. Chattanooga (11/21/14)	Career: 5, vs. Chattanooga (11/21/14)	Career: 4, vs. Holy Cross (11/23/14)	Career: 31, at DePaul (12/10/16)

CAREER STATISTICS

SEASON	GP-GS	MIN/AVG	FG-FGA	PCT	3FG-FGA	PCT	FT-FTA	PCT	ORB	DRB	REB	AVG	PF	DQ	AST	TO	BLK	STL	PTS	AVG
2014-15	28-0	320/11.4	28-84	.333	11-34	.324	20-29	.690	7	25	32	1.1	33	0	25	18	4	14	87	3.1
2015-16	31-0	371/12.0	16-53	.302	9-28	.321	29-43	.674	5	33	38	1.2	40	0	19	18	4	16	70	2.3
2016-17	21-3	385/18.3	16-40	.400	7-22	.318	9-9	1.000	3	25	28	1.3	34	0	28	20	2	26	48	2.3
TOTAL	80-3	1,076/13.5	60-177	.339	27-84	.321	58-81	.716	15	83	98	1.2	107	0	72	56	10	56	205	2.6



LINDSAY ALLEN

GUARD | 5-8 | SENIOR | MITCHELLVILLE, MD. | ST. JOHN'S COLLEGE

15

GAMES WITH ...

	Season	Career
Double-Figure Points	11	52
20-Plus Points	0	7
5-Rebound Games	13	40
5-Assist Games	17	83
Double-Figure Assists	5	7
5-5-5 Games	10	30
Triple Doubles	1	1

NOTABLES

HONORS AND AWARDS:

- 2016 Wade Trophy Watch List
- 2016-17 Nancy Lieberman Award Watch List
- 2016 Preseason WNIT All-Tournament Team
- 2016 Nancy Lieberman Award Finalist
- 2016 Naismith Trophy Midseason Top 30 List
- Senior CLASS Award Candidate
- WBCA Coaches' All-America Team Finalist
- Two-time team captain (2015-16 & 2016-17)
- Wooden Award's Midseason Top 25

2016-17 SEASON:

- Ranks first in the ACC and third in the country with a 3.69 assist/turnover ratio. Her 7.5 assists per game are most in the ACC and fifth-most in the country.
- Has averaged 4.5 rebounds, 9.8 assists and 7.0 points over her last three games.
- Recorded her first career triple-double (previously had never finished with a double-double) with 11 points, 11 rebounds and 12 assists at Chattanooga on 12/27/16. The triple-double was the sixth in program history and the fourth consisting of points, rebounds and assists.
- Selected to the 2016 Preseason WNIT All-Tournament team after recording 13 points, five rebounds and four assists in the tournament finale versus Washington on 11/20/16.
- Scored her 1,000th point on 11/17/16 versus Green Bay and recorded her 600th assist on 11/26/16 versus TCU. She became the 35th Irish player to score 1,000 points and the first of two to do so this season (also Brianna Turner). Allen joins Skylar Diggins, Niele Ivey and Mollie Peirick as the only Irish players to score 1,000 career points and collect 600 career assists.
- Gathered a career-high 12 assists on 11/26/16 versus TCU.

2016-17 GAME-BY-GAME

Opponent	Min	FG-A	3FG-A	FT-A	O-D-R	PF	A	TO	B	S	Pts
11/11 ·Central Mich.	19	6-8	1-2	0-0	0-5-5	0	8	0	4	13	
11/14 ·Fordham	37	5-5	0-0	3-4	2-4-6	2	5	1	0	2	13
11/17 ·Green Bay	40	1-6	0-0	6-8	0-5-5	0	8	4	0	3	8
11/20 ·Washington	40	5-12	0-1	3-6	2-3-5	2	4	2	0	1	13
11/22 ·vs. UL-Lafayette	25	1-1	0-0	0-0	1-5-6	3	9	3	0	1	2
11/26 ·TCU	32	1-3	0-0	0-0	2-2-4	1	12	2	0	3	2
11/30 ·at Iowa	37	5-13	1-2	0-0	1-5-6	2	8	1	1	5	11
12/04 ·Valparaiso	19	3-5	0-0	2-2	2-2-4	1	6	1	0	4	8
12/07 ·Connecticut	40	5-8	0-1	1-4	0-5-5	3	8	1	0	1	11
12/10 ·at DePaul	40	6-11	0-0	2-3	1-8-9	3	3	2	0	1	14
12/18 ·at Toledo	32	4-7	0-0	2-3	1-1-2	3	8	1	0	4	10
12/20 ·at Michigan St.	25	4-8	0-0	1-1	0-5-5	4	6	3	0	1	9
12/27 ·at Chattanooga	35	5-9	0-0	1-1	1-10-11	0	12	4	0	1	11
12/29 ·at NC State*	40	5-14	1-1	1-4	0-4-4	3	4	3	0	0	12
01/02 ·at Ga. Tech*	38	3-6	0-1	1-2	1-6-7	3	8	3	0	4	7
01/05 ·Wake Forest*	30	6-8	0-0	0-0	1-2-3	3	4	0	1	4	12
01/08 ·at Miami*	29	3-7	0-1	1-1	0-2-2	2	7	1	0	0	7
01/12 ·Pittsburgh*	26	1-3	0-0	0-0	0-3-3	1	7	3	0	0	2
01/16 ·at Tennessee	40	3-7	0-1	3-4	1-5-6	1	10	3	0	2	9
01/19 ·at BC*	29	5-8	2-2	0-0	0-3-3	1	6	2	1	2	12
01/22 ·at UNC*	38	2-7	0-0	1-2	1-5-6	1	11	3	0	4	5
01/26 ·Duke*	40	1-5	0-0	0-0	1-2-3	3	12	2	0	2	2
01/29 Virginia*											
02/02 at Va. Tech*											
02/06 Louisville*											
02/12 Georgia Tech*											
02/16 at Clemson*											
02/19 at Syracuse*											
02/23 BC*											
02/26 Florida State*											

2015-16 SEASON:

- Started all 33 games as a junior, averaging 9.3 points and a career-high 5.8 assists per game with a 2.52 assist/turnover ratio.

CAREER AND SEASON HIGHS

Points	Rebounds	Assists	Steals	Blocks	Field Goals Made	3-Point FGs Made	Free Throws Made	Minutes	
Season	14, at DePaul (12/10/16)	Season	9, at DePaul (12/10/16)	Season	12, 3x, vs. Duke (01/26/17)	Season	6, vs. Green Bay (11/17/16)	Season	40, 6x, vs. Duke (01/26/17)
Career	28, vs. Stanford (03/27/15)	Career	9, 2x, at DePaul (12/10/16)	Career	12, 3x, vs. Duke (01/26/17)	Career	6, 5x, vs. Green Bay (11/17/16)	Career	40, 6x, vs. Duke (01/26/17)

CAREER STATISTICS

SEASON	GP-GS	MIN/AVG	FG-FGA	PCT	3FG-FGA	PCT	FT-FTA	PCT	ORB	DRB	REB	AVG	PF	DQ	AST	TO	BLK	STL	PTS	AVG
2013-14	38-38	1017/26.8	77-155	.497	15-42	.357	66-81	.815	11	79	90	2.4	81	0	150	67	9	49	235	6.2
2014-15	39-39	1211/31.1	155-297	.522	20-54	.370	76-89	.854	23	115	138	3.54	75	2	205	96	3	52	406	10.4
2015-16	35-35	1047/29.9	127-255	.498	8-30	.267	65-91	.714	21	110	131	3.7	69	0	204	81	3	45	327	9.3
2016-17	22-22	731/33.2	80-161	.497	5-12	.417	28-45	.622	18	92	110	5.0	42	0	166	45	3	49	193	8.8
TOTAL	134-134	4,006/29.9	439-868	.506	48-138	.348	235-306	.768	73	396	469	3.5	267	2	725	289	18	195	1,161	8.7



ALI PATBERG

GUARD | 5-10 | SOPHOMORE | COLUMBUS, IND. | COLUMBUS NORTH

20

GAMES WITH ...

	Season	Career
Double Figure Points	0	0
20-Plus Points	0	0
30-Plus Points	0	0
10-Plus Rebounds	0	0
10-Plus Assists	0	0
Double-Double	0	0

NOTABLES

HONORS AND AWARDS:

- 2015 MaxPreps National High School Player of the Year
- 2015 McDonald's High School All-American

2016-17 SEASON:

- Matched her career high in points with six on 1/22/17 at UNC.
- Scored her first career points with two free throws versus Pittsburgh on 1/12/17.
- After being sidelined for eight games due to illness, made her return to the court on 12/18/16 at Toledo.
- Recorded three rebounds and three assists in 14 minutes against Central Michigan in her college debut.

2015-16 SEASON:

- Did not play due to injury.

2016-17 GAME-BY-GAME

Opponent	Min	FG-A	3FG-A	FT-A	O-D-R	PF	A	TO	B	S	Pts
11/11 Central Mich.	14	0-0	0-0	0-0	0-3-3	1	3	0	0	0	0
11/14 Fordham	7	0-0	0-0	0-0	0-1-1	2	0	0	0	1	0
11/17 Green Bay					DNP						
11/20 Washington					DNP						
11/22 vs. UL-Lafayette					DNP						
11/26 TCU					DNP						
11/30 at Iowa					DNP						
12/04 Valparaiso					DNP						
12/07 Connecticut					DNP						
12/10 at DePaul					DNP						
12/18 at Toledo	3	0-0	0-0	0-0	0-1-1	0	0	0	0	0	0
12/20 at Michigan St.	1	0-0	0-0	0-0	0-0-0	0	0	0	0	0	0
12/27 at Chattanooga	3	0-0	0-0	0-0	0-1-1	0	0	0	0	0	0
12/29 at NC State*					DNP						
01/02 at Ga. Tech*	2	0-0	0-0	0-0	0-0-0	1	0	0	0	0	0
01/05 Wake Forest*	7	0-0	0-0	0-0	1-2-3	0	1	0	0	0	0
01/08 at Miami*	11	0-0	0-0	0-2	0-0-0	2	1	2	0	0	0
01/12 Pittsburgh*	14	0-0	0-0	2-2	1-2-3	1	1	1	0	0	2
01/16 at Tennessee					DNP						
01/19 at BC*	20	2-3	0-0	2-2	0-1-1	1	2	0	0	0	6
01/22 at UNC*	20	3-5	0-0	0-0	1-1-2	1	0	1	0	2	6
01/26 Duke*	5	0-0	0-0	0-0	0-0-0	2	0	0	0	0	0
01/29 Virginia*											
02/02 at Va. Tech*											
02/06 Louisville*											
02/12 Georgia Tech*											
02/16 at Clemson*											
02/19 at Syracuse*											
02/23 BC*											
02/26 Florida State*											

CAREER AND SEASON HIGHS

Points	
Season	6, 2x, at UNC (01/22/17)
Career	6, 2x, at UNC (01/22/17)
Rebounds	
Season	3, 3x, vs. Pittsburgh (01/12/17)
Career	3, 3x, vs. Pittsburgh (01/12/17)
Assists	
Season	3, vs. Central Michigan (11/11/16)
Career	3, vs. Central Michigan (11/11/16)
Steals	
Season	2, at UNC (01/22/17)
Career	2, at UNC (01/22/17)
Blocks	
Season	-
Career	-
Field Goals Made	
Season	3, at UNC (01/22/17)
Career	3, at UNC (01/22/17)
3-Point FGs Made	
Season	-
Career	-
Free Throws Made	
Season	2, 2x, at Boston College (01/19/17)
Career	2, 2x, at Boston College (01/19/17)
Minutes	
Season	20, 2x, at UNC (01/22/17)
Career	20, 2x, at UNC (01/22/17)

CAREER STATISTICS

SEASON	GP-GS	MIN/AVG	FG-FGA	PCT	3FG-FGA	PCT	FT-FTA	PCT	ORB	DRB	REB	AVG	PF	DQ	AST	TO	BLK	STL	PTS	AVG	
2015-16	DNP - Injury																				
2016-17	12-0	107/8.9	5-8	.625	0-0	.000	4-6	.667	3	12	15	1.3	11	0	8	4	0	3	14	1.2	
TOTAL	12-0	107/8.9	5-8	.625	0-0	.000	4-6	.667	3	12	15	1.3	11	0	8	4	0	3	14	1.2	



KRISTINA NELSON

FORWARD | 6-4 | SENIOR | BUFORD, GA. | BUFORD

21

GAMES WITH ...

	Season	Career
Double Figure Points	1	3
20-Plus Points	0	0
30-Plus Points	0	0
5-Plus Rebounds	8	13
10-Plus Rebounds	0	0
Double-Double	0	0

NOTABLES

HONORS AND AWARDS:

- 2016 ACC Academic Honor Roll

2016-17 SEASON:

- Surpassed her 2015-16 rebound total (73) with four rebounds in the team's win at UNC.
- Has recorded eight five-plus rebound games this season and 13 such games in her career.
- Collected a career-high nine rebounds and two steals in the team's season opener versus Central Michigan on 11/11/16.

2016-17 GAME-BY-GAME

Opponent	Min	FG-A	3FG-A	FT-A	O-D-R	PF	A	TO	B	S	Pts
11/11 Central Mich.	20	4-10	0-0	0-0	4-5-9	2	2	1	1	2	8
11/14 Fordham	18	3-6	0-0	3-5	2-5-7	4	1	3	1	1	9
11/17 Green Bay	9	0-5	0-0	0-0	0-1-1	2	0	2	1	0	0
11/20 Washington	16	2-7	0-0	1-2	0-6-6	3	3	1	0	0	5
11/22 vs. UL-Lafayette	13	2-3	0-0	1-2	2-3-5	5	2	6	3	1	5
11/26 TCU	15	0-4	0-0	2-2	1-1-2	3	1	1	1	1	2
11/30 at Iowa	13	2-3	0-0	0-0	1-2-3	2	0	0	0	0	4
12/04 Valparaiso	24	4-6	0-0	0-0	0-6-6	4	3	2	4	1	8
12/07 Connecticut	7	1-3	0-0	0-0	0-2-2	1	1	1	0	0	2
12/10 at DePaul	10	1-7	0-0	0-0	3-1-4	3	0	2	0	0	2
12/18 at Toledo	9	0-2	0-0	2-4	0-0-0	0	1	1	0	1	2
12/20 at Michigan St.	1	0-0	0-0	0-0	0-0-0	0	0	2	0	0	0
12/27 at Chattanooga	12	4-5	0-0	0-0	1-2-3	5	0	1	0	0	8
12/29 at NC State*	6	1-3	0-0	0-0	0-1-1	0	0	2	0	0	2
01/02 at Ga. Tech*	13	2-3	0-0	1-2	2-3-5	2	1	3	1	0	5
01/05 Wake Forest*	19	3-5	0-0	0-0	0-6-6	4	5	4	0	0	6
01/08 at Miami*	8	2-3	0-0	0-2	1-1-2	0	0	2	0	0	4
01/12 Pittsburgh*	22	3-6	0-0	7-10	5-2-7	2	0	2	0	2	13
01/16 at Tennessee	13	1-2	0-0	0-0	0-2-2	3	1	2	0	0	2
01/19 at BC*	8	1-2	0-0	0-0	0-0-0	3	1	2	0	0	2
01/22 at UNC*	7	0-2	0-0	0-0	2-2-4	0	0	1	0	0	0
01/26 Duke*	3	1-2	0-0	0-0	1-1-2	0	0	0	0	0	2
01/29 Virginia*											
02/02 at Va. Tech*											
02/06 Louisville*											
02/12 Georgia Tech*											
02/16 at Clemson*											
02/19 at Syracuse*											
02/23 BC*											
02/26 Florida State*											

CAREER AND SEASON HIGHS

Points	Rebounds	Assists	Steals	Blocks	Field Goals Made	3-Point FGs Made	Free Throws Made	Minutes
Season 13, vs. Pittsburgh (01/12/17)	Season 9, vs. Central Michigan (11/11/16)	Season 5, vs. Wake Forest (01/05/17)	Season 2, 2x, vs. Pittsburgh (01/12/17)	Season 4, vs. Valparaiso (12/04/16)	Season 4, 3x, at Chattanooga (12/27/16)	Season -	Season 7 vs. Pittsburgh (01/12/17)	Season 24, vs. Valparaiso (12/04/16)
Career 13, vs. Pittsburgh (01/12/17)	Career 9, vs. Central Michigan (11/11/16)	Career 5, vs. Wake Forest (01/05/17)	Career 2, 2x, vs. Pittsburgh (01/12/17)	Career 4, vs. Valparaiso (12/04/16)	Career 5, vs. Wake Forest (02/18/16)	Career -	Career 7 vs. Pittsburgh (01/12/17)	Career 24, vs. Valparaiso (12/04/16)

CAREER STATISTICS

SEASON	GP-GS	MIN/AVG	FG-FGA	PCT	3FG-FGA	PCT	FT-FTA	PCT	ORB	DRB	REB	AVG	PF	DQ	AST	TO	BLK	STL	PTS	AVG
2013-14	32-0	129/4.0	28-50	.560	0-0	.000	9-17	.529	9	21	30	0.94	39	1	7	17	3	1	65	2.0
2014-15	DNP-Injury																			
2015-16	31-0	259/8.4	37-75	.493	0-0	.000	13-22	.591	29	44	73	2.4	45	0	17	31	12	4	87	2.8
2016-17	22-0	266/12.1	37-89	.416	0-0	.000	17-29	.586	25	52	77	3.5	48	2	22	41	12	9	91	4.1
TOTAL	85-0	654/7.7	102-214	.477	0-0	.000	39-68	.574	63	117	180	2.1	132	3	46	89	27	14	243	2.9



ERIN BOLEY

FORWARD | 6-2 | FRESHMAN | HODGENVILLE, KY. | ELIZABETHTOWN

22

GAMES WITH ...

	Season	Career
5-Point Games	16	16
Double Figure Points	4	4
20-Plus Points	0	0
5-Plus Rebounds	3	3
5-Plus Assists	0	0
Double-Double	0	0

NOTABLES

HONORS AND AWARDS:

- 2016 McDonald's All-American
- 2016 Gatorade National Player of the Year
- Three-time Kentucky Gatorade Player of the Year

2016-17 SEASON:

- Has averaged 6.1 points and averaged just 12.9 minutes of play this season.
- In the team's win at Michigan State on 12/20/16, she scored six points and collected four rebounds in just six minutes of action.
- Scored a season-high 15 points in the team's win over Valparaiso on 12/04/16.
- Scored eight points and collected two rebounds in her college debut versus Central Michigan on 11/11/16.

HIGH SCHOOL:

- Competed in the 2015 FIBA 3x3 U18 World Championship in Hungary and guided her team to a second-place finish.
- Averaged 20.7 points, 10 rebounds and four steals as a senior at Elizabethtown High School.

2016-17 GAME-BY-GAME

Opponent	Min	FG-A	3FG-A	FT-A	O-D-R	PF	A	TO	B	S	Pts
11/11 Central Mich.	25	2-6	2-5	2-2	1-1-2	2	3	1	0	0	8
11/14 Fordham	17	1-6	1-4	4-4	0-1-1	0	0	2	0	0	7
11/17 Green Bay	5	0-4	0-1	0-0	1-2-3	0	0	0	0	1	0
11/20 Washington	1	0-1	0-0	0-0	0-0-0	0	0	0	0	0	0
11/22 vs. UL-Lafayette	17	3-9	0-5	1-1	2-6-8	0	1	1	0	0	8
11/26 TCU	11	3-4	3-4	1-2	0-3-3	0	0	0	0	0	10
11/30 at Iowa	7	2-4	1-3	0-0	0-4-4	1	0	0	0	0	5
12/04 Valparaiso	22	5-8	3-5	2-2	0-2-2	0	1	0	0	2	15
12/07 Connecticut	2	1-2	1-1	0-0	0-0-0	0	0	0	0	0	3
12/10 at DePaul	18	2-4	1-3	2-2	1-1-2	2	0	2	0	0	7
12/18 at Toledo	14	4-7	3-5	1-1	0-1-1	1	1	1	1	1	12
12/20 at Michigan St.	6	1-1	0-0	4-4	1-3-4	1	0	0	0	0	6
12/27 at Chattanooga	16	2-3	0-1	3-3	1-5-6	0	0	2	0	0	7
12/29 at NC State*	14	1-5	1-3	0-0	1-0-1	1	1	1	0	0	3
01/02 at Ga. Tech*	14	2-8	1-5	0-0	1-0-1	0	1	0	0	0	5
01/05 Wake Forest*	16	4-7	2-4	1-2	1-0-1	0	2	2	0	3	11
01/08 at Miami*	4	0-1	0-0	0-0	0-1-1	0	0	0	0	0	0
01/12 Pittsburgh*	17	3-7	1-3	0-0	1-2-3	2	1	1	0	0	7
01/16 at Tennessee	3	1-2	1-1	0-0	0-0-0	0	0	0	0	0	3
01/19 -at BC*	21	2-5	2-4	0-0	0-4-4	3	3	1	0	0	6
01/22 at UNC*	20	3-9	2-5	0-0	0-1-1	0	1	0	0	2	8
01/26 Duke*	14	2-5	1-2	0-0	3-3-6	1	2	2	0	0	5
01/29 Virginia*											
02/02 at Va. Tech*											
02/06 Louisville*											
02/12 Georgia Tech*											
02/16 at Clemson*											
02/19 at Syracuse*											
02/23 BC*											
02/26 Florida State*											

CAREER AND SEASON HIGHS

Points	
Season	15, vs. Valparaiso (12/04/16)
Career	15, vs. Valparaiso (12/04/16)
Rebounds	
Season	8, vs. UL-Lafayette (11/22/16)
Career	8, vs. UL-Lafayette (11/22/16)
Assists	
Season	3, 2x, at Boston College (01/19/17)
Career	3, 2x, at Boston College (01/19/17)
Steals	
Season	3, vs. Wake Forest (01/05/17)
Career	3, vs. Wake Forest (01/05/17)
Blocks	
Season	-
Career	-
Field Goals Made	
Season	5, vs. Valparaiso (12/04/16)
Career	5, vs. Valparaiso (12/04/16)
3-Point FGs Made	
Season	3, 3x, at Toledo (12/18/16)
Career	3, 3x, at Toledo (12/18/16)
Free Throws Made	
Season	4, 2x, at Michigan State (12/20/16)
Career	4, 2x, at Michigan State (12/20/16)
Minutes	
Season	25, vs. Central Michigan (11/11/16)
Career	25, vs. Central Michigan (11/11/16)

CAREER STATISTICS

SEASON	GP-GS	MIN/AVG	FG-FGA	PCT	3FG-FGA	PCT	FT-FTA	PCT	ORB	DRB	REB	AVG	PF	DQ	AST	TO	BLK	STL	PTS	AVG
2016-17	22-1	284/12.9	44-108	.407	26-64	.406	21-23	.913	14	40	54	2.5	14	0	17	16	0	9	135	6.1
TOTAL	22-1	284/12.9	44-108	.407	26-64	.406	21-23	.913	14	40	54	2.5	14	0	17	16	0	9	135	6.1



ARIKE OGUNBOWALE

GUARD | 5-8 | SOPHOMORE | MILWAUKEE, WIS. | DIVINE SAVIOR HOLY ANGELS

24

GAMES WITH ...

	Season	Career
Double Figure Points	17	39
20-Plus Points	2	3
30-Plus Points	1	1
5-Plus Rebounds	4	14
5-Plus Assists	0	0
Double-Double	0	0

NOTABLES

HONORS AND AWARDS:

- ESPNW Player of the Week (November 21, 2016)
- ACC Player of the Week (November 14, 2016)
- 2016 Preseason WNIT MVP
- 2016 ACC All-Freshman Team
- 2016 ACC All-Academic Team

2016-17 SEASON:

- Led all scorers with 22 points on 01/05/17 versus Wake Forest and matched her career high with four assists.
- Earned Preseason WNIT Most Valuable Player honors after scoring a team-high 17 points with five rebounds, four steals and three assists in the championship game versus Washington on 11/20/16.
- Was named ESPNW Player of the Week on 11/21/16 after recording double-figures in each game of the Preseason WNIT. She averaged 19.5 points per game in the tournament.
- Scored a career-high 30 points in the season opener on 11/11/16 versus Central Michigan and was named Atlantic Coast Conference Player of the Week for that week.

2015-16 SEASON:

- Appeared in all 35 games, averaging 19.3 minutes per game.
- Ranked 26th in the ACC in scoring with 11.4 points per game.

2016-17 GAME-BY-GAME

Opponent	Min	FG-A	3FG-A	FT-A	O-D-R	PF	A	TO	B	S	Pts
11/11 ·Central Mich.	23	12-13	5-5	1-1	1-2-3	1	2	1	0	2	30
11/14 ·Fordham	25	5-11	0-0	3-3	1-3-4	2	0	2	0	1	13
11/17 ·Green Bay	34	7-16	2-4	2-2	1-1-2	2	0	2	0	3	18
11/20 ·Washington	33	8-17	1-3	0-2	0-5-5	0	3	2	0	4	17
11/22 ·vs. UL-Lafayette	19	4-12	0-3	1-4	1-3-4	3	2	2	0	2	9
11/26 ·TCU	29	6-17	5-6	2-2	4-3-7	0	2	1	1	0	19
11/30 ·at Iowa	33	5-13	1-2	5-6	1-1-2	3	1	4	0	1	16
12/04 ·Valparaiso	18	8-12	1-4	1-1	3-1-4	0	4	0	0	3	18
12/07 ·Connecticut	32	4-14	0-4	1-2	1-1-2	3	1	2	0	1	9
12/10 ·at DePaul	29	7-15	1-4	2-4	2-4-6	3	1	0	1	2	17
12/18 ·at Toledo	26	2-11	0-4	2-4	0-1-1	3	2	3	0	3	6
12/20 at Michigan St.	33	5-13	0-2	1-2	0-6-6	4	3	1	0	0	11
12/27 ·at Chattanooga	29	5-12	1-1	2-2	0-3-3	1	0	0	1	1	13
12/29 ·at NC State*	22	3-9	0-1	0-0	2-2-4	2	3	2	0	0	6
01/02 ·at Ga. Tech*	32	8-18	2-6	0-0	1-3-4	2	0	2	0	1	18
01/05 ·Wake Forest*	26	8-11	4-5	2-3	0-3-3	1	4	0	0	0	22
01/08 ·at Miami*	19	5-12	0-3	1-1	0-4-4	1	1	4	1	1	11
01/12 ·Pittsburgh*	27	6-11	5-8	2-2	0-1-1	0	1	0	0	0	19
01/16 ·at Tennessee	29	6-14	1-1	1-1	0-2-2	1	0	3	0	1	14
01/19 ·at BC*	23	3-9	0-2	4-8	0-4-4	0	2	0	0	4	10
01/22 ·at UNC*	24	4-11	1-1	2-2	1-2-3	3	2	1	1	1	11
01/26 ·Duke*	27	3-11	1-5	2-2	1-3-4	2	1	3	0	0	9
01/29 Virginia*											
02/02 at Va. Tech*											
02/06 Louisville*											
02/12 Georgia Tech*											
02/16 at Clemson*											
02/19 at Syracuse*											
02/23 BC*											
02/26 Florida State*											

CAREER AND SEASON HIGHS

Points	
Season	30, vs. Central Michigan (11/11/16)
Career	30, vs. Central Michigan (11/11/16)
Rebounds	
Season	7, vs. TCU (11/26/16)
Career	9, at Pittsburgh (01/03/16)
Assists	
Season	4, 2x, vs. Wake Forest (01/05/17)
Career	4, 4x, vs. Wake Forest (01/05/17)
Steals	
Season	4, 2x, at Boston College (01/19/17)
Career	4, 2x, at Boston College (01/19/17)
Blocks	
Season	1, 5x, at UNC (01/22/17)
Career	1, 5x, at UNC (01/22/17)
Field Goals Made	
Season	12, vs. Central Michigan (11/11/16)
Career	12, vs. Central Michigan (11/11/16)
3-Point FGs Made	
Season	5, 3x, vs. Pittsburgh (01/12/17)
Career	5, 3x, vs. Pittsburgh (01/12/17)
Free Throws Made	
Season	5, at Iowa (11/30/16)
Career	8, vs. Miami (02/14/16)
Minutes	
Season	34, vs. Green Bay (11/17/16)
Career	34, vs. Green Bay (11/17/16)

CAREER STATISTICS

SEASON	GP-GS	MIN/AVG	FG-FGA	PCT	3FG-FGA	PCT	FT-FTA	PCT	ORB	DRB	REB	AVG	PF	DQ	AST	TO	BLK	STL	PTS	AVG
2015-16	35-0	676/19.3	143-330	.433	18-46	.391	94-131	.718	48	71	119	3.4	60	0	41	69	3	22	398	11.4
2016-17	22-21	592/26.9	124-282	.440	31-74	.419	37-54	.685	20	58	78	3.5	37	0	35	35	5	31	316	14.4
TOTAL	57-21	1,268/22.2	267-612	.436	49-120	.408	131-185	.708	68	129	197	3.5	97	0	76	104	8	53	714	12.5



KATHRYN WESTBELD

FORWARD | 6-2 | JUNIOR | KETTERING, OHIO | KETTERING FAIRMONT

33

GAMES WITH ...

	Season	Career
Double Figure Points	8	30
20-Plus Points	0	0
30-Plus Points	0	0
10-Plus Rebounds	2	6
10-Plus Assists	0	0
Double-Double	1	3

NOTABLES

2016-17 SEASON:

- Returned from injury on 1/26/17 vs. Duke and scored six points and collected seven rebounds.
- Equaled her season high in points (14) and career high in blocks (2) in the team's win at Miami on 1/08/17.
- Recorded her first double-double of the season and the third of her career with 12 points and 11 rebounds at Michigan State on 12/20/16.
- Tied a career high in assists (5) on 12/18/16 at Toledo.
- Has started 19 games and scored in double figures eight times.
- Scored a season-high 14 points with eight rebounds and three assists in Notre Dame's win over Washington on 11/20/16.

2015-16 SEASON:

- Started 33 games and averaged 7.9 points, 5.6 rebounds and 2.0 assists per game with a .528 field-goal percentage, ranking 11th in the ACC.

2016-17 GAME-BY-GAME

Opponent	Min	FG-A	3FG-A	FT-A	O-D-R	PF	A	TO	B	S	Pts
11/11 ·Central Mich.	15	3-4	0-1	0-0	0-4-4	2	1	1	0	0	6
11/14 ·Fordham	24	3-10	0-0	0-0	4-7-11	0	1	2	1	0	6
11/17 ·Green Bay	26	4-6	0-1	2-4	3-5-8	2	1	0	0	2	10
11/20 ·Washington	36	6-12	2-2	0-0	1-7-8	3	3	2	0	3	14
11/22 ·vs. UL-Lafayette	24	5-6	0-0	0-0	2-5-7	1	2	1	2	2	10
11/26 ·TCU	24	5-7	0-1	2-2	3-4-7	3	1	1	2	4	12
11/30 ·at Iowa	23	4-5	0-0	0-1	1-2-3	4	0	2	0	0	8
12/04 ·Valparaiso	21	5-9	0-1	0-0	1-3-4	0	3	4	0	2	10
12/07 ·Connecticut	23	4-7	0-1	0-0	2-1-3	3	0	7	0	2	8
12/10 ·at DePaul	17	2-3	0-0	0-0	2-5-7	2	2	2	0	0	4
12/18 ·at Toledo	27	2-5	0-0	4-5	5-2-7	3	5	2	0	2	8
12/20 ·at Michigan St.	33	6-9	0-0	0-0	4-7-11	0	2	0	1	0	12
12/27 ·at Chattanooga	23	4-8	0-0	3-4	3-5-8	0	4	2	2	0	11
12/29 ·at NC State*	26	4-5	0-0	0-0	2-4-6	2	1	0	0	1	8
01/02 ·at Ga. Tech*	16	1-3	0-0	0-0	2-1-3	1	1	3	0	0	2
01/05 ·Wake Forest*	18	4-5	0-0	0-0	2-0-2	1	2	1	0	0	8
01/08 ·at Miami*	31	6-11	0-1	2-2	3-2-5	1	0	1	2	3	14
01/12 ·Pittsburgh*	18	3-4	0-1	2-2	0-1-1	2	3	1	0	1	8
01/16 ·at Tennessee	31	2-6	0-0	0-0	0-2-2	4	3	0	0	1	4
01/19 at BC*					DNP						
01/22 at UNC*					DNP						
01/26 ·Duke*	26	3-7	0-1	0-0	3-4-7	0	1	3	0	2	6
01/29 Virginia*											
02/02 at Va. Tech*											
02/06 Louisville*											
02/12 Georgia Tech*											
02/16 at Clemson*											
02/19 at Syracuse*											
02/23 BC*											
02/26 Florida State*											

CAREER AND SEASON HIGHS

Points	Rebounds	Assists	Steals	Blocks	Field Goals Made	3-Point FGs Made	Free Throws Made	Minutes
Season 14, 2x, at Miami (01/08/17)	Season 11, 2x, at MSU (12/20/16)	Season 5, at Toledo (12/18/16)	Season 4, vs. TCU (11/26/16)	Season 2, 4x, at Miami (01/08/17)	Season 6, 3x, at Miami (01/08/17)	Season 2, vs. Washington (11/20/16)	Season 4, at Toledo (12/18/16)	Season 36, vs. Washington (11/20/16)
Career 17, at Virginia Tech (01/29/15)	Career 14, at TCU (12/12/15)	Career 5, 2x, at Toledo (12/18/16)	Career 4, 3x, vs. TCU (11/26/16)	Career 2, 5x, at Miami (01/08/17)	Career 8, at Virginia Tech (01/29/15)	Career 2, 2x, vs. Washington (11/20/16)	Career 6, vs. Quinnipiac (11/25/14)	Career 38, vs. UCLA (11/28/15)

CAREER STATISTICS

SEASON	GP-GS	MIN/AVG	FG-FGA	PCT	3FG-FGA	PCT	FT-FTA	PCT	ORB	DRB	REB	AVG	PF	DQ	AST	TO	BLK	STL	PTS	AVG
2014-15	39-0	676/17.3	100-190	.526	7-17	.412	54-76	.711	62	109	171	4.4	73	1	64	67	10	40	261	6.7
2015-16	33-33	682/20.7	114-216	.528	1-7	.143	32-42	.762	65	119	184	5.6	54	0	66	50	12	22	261	7.9
2016-17	20-20	482/24.1	76-132	.576	2-10	.200	15-21	.714	43	71	114	5.7	34	0	36	35	10	25	169	8.5
TOTAL	92-53	1,840/20.0	290-538	.539	10-34	.294	101-139	.727	170	299	469	5.1	161	1	166	152	32	87	691	7.5



DIAMOND THOMPSON

CENTER | 6-5 | SENIOR | WHEATON, ILL. | WHEATON WARRENVILLE SOUTH

35

GAMES WITH ...

	Season	Career
5-Point Games	1	2
Double Figure Points	0	0
20-Plus Points	0	0
5-Plus Rebounds	0	1
5-Plus Assists	0	0
Double-Double	0	0

2016-17 GAME-BY-GAME

Opponent	Min	FG-A	3FG-A	FT-A	O-D-R	PF	A	TO	B	S	Pts
11/11 Central Mich.	11	2-4	0-0	2-5	0-2-2	4	0	3	0	0	6
11/14 Fordham	3	0-0	0-0	0-0	0-0-0	0	0	0	0	0	0
11/17 Green Bay					DNP						
11/20 Washington					DNP						
11/22 vs. UL-Lafayette	3	0-0	0-0	0-0	0-0-0	0	0	0	0	0	0
11/26 TCU	4	0-2	0-0	0-0	0-0-0	0	1	0	0	0	0
11/30 at Iowa					DNP						
12/04 Valparaiso					DNP						
12/07 Connecticut					DNP						
12/10 at DePaul					DNP						
12/18 at Toledo					DNP						
12/20 at Michigan St.	1	0-0	0-0	0-0	0-1-1	0	0	0	0	0	0
12/27 at Chattanooga	2	0-0	0-0	0-0	0-0-0	1	0	0	0	0	0
12/29 at NC State*					DNP						
01/02 at Ga. Tech*					DNP						
01/05 Wake Forest*					DNP						
01/08 at Miami*					DNP						
01/12 Pittsburgh*					DNP						
01/16 at Tennessee					DNP						
01/19 at BC*	1	0-0	0-0	0-0	0-0-0	0	0	0	0	0	0
01/22 at UNC*					DNP						
01/26 Duke*					DNP						
01/29 Virginia*											
02/02 at Va. Tech*											
02/06 Louisville*											
02/12 Georgia Tech*											
02/16 at Clemson*											
02/19 at Syracuse*											
02/23 BC*											
02/26 Florida State*											

CAREER AND SEASON HIGHS

Points	
Season	6, vs. Central Michigan (11/11/16)
Career	6, 3x, vs. Central Mich. (11/11/16)
Rebounds	
Season	2, vs. Central Michigan (11/11/16)
Career	5, vs. Denver (11/27/15)
Assists	
Season	1, vs. TCU (11/26/16)
Career	1, 3x, vs. TCU (11/26/16)
Steals	
Season	-
Career	1, 2x, vs. NC State (02/04/16)
Blocks	
Season	-
Career	2, vs. Clemson (02/25/16)
Field Goals Made	
Season	2, vs. Central Michigan (11/11/16)
Career	2, 4x, vs. Central Mich. (11/11/16)
3-Point FGs Made	
Season	-
Career	-
Free Throws Made	
Season	2, vs. Central Michigan (11/11/16)
Career	2, 6x, vs. Central Mich. (11/11/16)
Minutes	
Season	11, vs. Central Michigan (11/11/16)
Career	15, vs. Denver (11/27/15)

CAREER STATISTICS

SEASON	GP-GS	MIN/AVG	FG-FGA	PCT	3FG-FGA	PCT	FT-FTA	PCT	ORB	DRB	REB	AVG	PF	DQ	AST	TO	BLK	STL	PTS	AVG
2013-14	16-0	43/2.7	4-6	.667	0-0	.000	0-0	.000	6	7	13	0.81	10	0	0	6	3	0	8	0.5
2014-15	17-0	58/3.4	3-8	.375	0-0	.000	9-15	.600	3	5	8	0.47	8	0	2	3	4	1	15	0.9
2015-16	23-0	75/3.3	9-9	1.000	0-0	.000	8-14	.571	6	14	20	0.9	24	0	0	9	5	1	26	1.1
2016-17	7-0	25/3.6	2-6	.333	0-0	.000	2-5	.400	0	3	3	0.4	5	0	1	3	0	0	6	0.9
TOTAL	63-0	201/3.2	18-29	.621	0-0	.000	19-34	.558	15	29	44	0.7	47	0	3	21	12	2	55	0.9

Notre Dame Combined Team Statistics (as of Jan 26, 2017)
All games

RECORD:	OVERALL	HOME	AWAY	NEUTRAL
ALL GAMES	19-3	9-1	9-2	1-0
CONFERENCE	7-1	3-0	4-1	0-0
NON-CONFERENCE	12-2	6-1	5-1	1-0

##	Player	gp-gs	min	Total		3-Point		F-Throw		Rebounds				pf	dq	a	to	blk	stl	pts	avg			
				fg-fga	fg%	3fg-fga	3fg%	ft-fa	ft%	off	def	tot	avg											
11	Brianna Turner	22-22	629	28.6	138-234	.590	0-0	.000	58-95	.611	64	104	168	7.6	50	1	27	43	50	21	334	15.2		
24	Arike Ogunbowale	22-21	592	26.9	124-282	.440	31-74	.419	37-54	.685	20	58	78	3.5	37	0	35	35	5	31	316	14.4		
03	Marina Mabrey	22-21	551	25.0	104-224	.464	39-103	.379	37-42	.881	26	53	79	3.6	39	0	58	36	11	30	284	12.9		
15	Lindsay Allen	22-22	731	33.2	80-161	.497	5-12	.417	28-45	.622	18	92	110	5.0	42	0	166	45	3	49	193	8.8		
33	Kathryn Westbeld	20-20	482	24.1	76-132	.576	2-10	.200	15-21	.714	43	71	114	5.7	34	0	36	35	10	25	169	8.5		
05	Jackie Young	18-0	346	19.2	45-95	.474	8-16	.500	27-33	.818	31	37	68	3.8	35	0	17	24	5	16	125	6.9		
22	Erin Boley	22-1	284	12.9	44-108	.407	26-64	.406	21-23	.913	14	40	54	2.5	14	0	17	16	0	9	135	6.1		
21	Kristina Nelson	22-0	266	12.1	37-89	.416	0-0	.000	17-29	.586	25	52	77	3.5	48	2	22	41	12	9	91	4.1		
14	Mychal Johnson	21-3	385	18.3	16-40	.400	7-22	.318	9-9	1.000	3	25	28	1.3	34	0	28	20	2	26	48	2.3		
20	Ali Patberg	12-0	107	8.9	5-8	.625	0-0	.000	4-6	.667	3	12	15	1.3	11	0	8	4	0	3	14	1.2		
35	Diamond Thompson	7-0	25	3.6	2-6	.333	0-0	.000	2-5	.400	0	3	3	0.4	5	0	1	3	0	0	6	0.9		
Team											42	44	86											
Total.....		22	4398		671-1379	.487	118-301	.392	255-362	.704	289	591	880	40.0	349	3	415	309	98	219	1715	78.0		
Opponents.....		22	4401		484-1255	.386	136-419	.325	190-288	.660	228	466	694	31.5	407	-	299	391	57	146	1294	58.8		

TEAM STATISTICS	ND	OPP	Date	Opponent	Score	Att.
SCORING	1715	1294	11/11/16	CENTRAL MICHIGAN	w 107-47	8454
Points per game	78.0	58.8	11/14/16	FORDHAM	w 67-36	7540
Scoring margin	+19.1	-	11/17/16	GREEN BAY	w 71-67	7817
FIELD GOALS-ATT	671-1379	484-1255	11/20/16	WASHINGTON	w 71-60	8106
Field goal pct	.487	.386	11/22/16	vs UL-Lafayette	w 91-51	767
3 POINT FG-ATT	118-301	136-419	11/26/16	TCU	w 92-59	8174
3-point FG pct	.392	.325	11/30/16	at Iowa	w 73-58	3809
3-pt FG made per game	5.4	6.2	12/4/16	VALPARAISO	w 114-54	8132
FREE THROWS-ATT	255-362	190-288	12/07/16	UCONN	L 61-72	9149
Free throw pct	.704	.660	12/10/16	at DePaul	w 75-61	3001
F-Throws made per game	11.6	8.6	12/18/16	at Toledo	w 85-68	5697
REBOUNDS	880	694	12/20/16	at Michigan State	w 79-61	7924
Rebounds per game	40.0	31.5	12/27/16	at Chattanooga	w 79-58	3388
Rebounding margin	+8.5	-	* 12/29/16	at NC State	L 62-70	3677
ASSISTS	415	299	* 1/2/17	at Georgia Tech	w 55-38	1641
Assists per game	18.9	13.6	* 1/5/17	WAKE FOREST	w 92-72	8691
TURNOVERS	309	391	* 01/08/17	at #14/14 Miami	w 67-55	1546
Turnovers per game	14.0	17.8	* 1/12/17	PITTSBURGH	w 86-54	8137
Turnover margin	+3.7	-	01/16/17	at Tennessee	L 69-71	10517
Assist/turnover ratio	1.3	0.8	* 1-19-17	at Boston College	w 80-69	1108
STEALS	219	146	* 01/22/17	at North Carolina	w 77-55	3159
Steals per game	10.0	6.6	* 1/26/17	DUKE	w 62-58	8309
BLOCKS	98	57				
Blocks per game	4.5	2.6	* - Conference game			
ATTENDANCE	82509	46234				
Home games-Avg/Game	10-8251	11-4133				
Neutral site-Avg/Game	-	1-767				

Score by Periods	1st	2nd	3rd	4th	Totals
Notre Dame	468	443	424	380	1715
Opponents	317	300	350	327	1294

Notre Dame Combined Team Statistics (as of Jan 26, 2017)
Conference games

RECORD:	OVERALL	HOME	AWAY	NEUTRAL
ALL GAMES	7-1	3-0	4-1	0-0
CONFERENCE	7-1	3-0	4-1	0-0
NON-CONFERENCE	0-0	0-0	0-0	0-0

##	Player	gp-gs	min	avg	Total		3-Point		F-Throw		Rebounds			pf	dq	a	to	blk	stl	pts	avg	
					fg-fga	fg%	3fg-fga	3fg%	ft-fta	ft%	off	def	tot									
11	Brianna Turner	8-8	243	30.4	49-80	.613	0-0	.000	19-31	.613	21	47	68	8.5	22	1	10	17	22	14	117	14.6
03	Marina Mabrey	8-8	217	27.1	40-85	.471	18-46	.391	10-12	.833	5	26	31	3.9	14	0	21	12	3	11	108	13.5
24	Arike Ogunbowale	8-8	200	25.0	40-92	.435	13-31	.419	13-18	.722	5	22	27	3.4	11	0	14	12	2	7	106	13.3
33	Kathryn Westbeld	6-6	135	22.5	21-35	.600	0-3	.000	4-4	1.000	12	12	24	4.0	7	0	8	9	2	7	46	7.7
15	Lindsay Allen	8-8	270	33.8	26-58	.448	3-5	.600	4-9	.444	4	27	31	3.9	17	0	59	17	2	16	59	7.4
22	Erin Boley	8-1	120	15.0	17-47	.362	10-26	.385	1-2	.500	7	11	18	2.3	7	0	11	7	0	5	45	5.6
05	Jackie Young	8-0	151	18.9	14-39	.359	1-4	.250	15-15	1.000	17	11	28	3.5	16	0	5	9	1	5	44	5.5
21	Kristina Nelson	8-0	86	10.8	13-26	.500	0-0	.000	8-14	.571	11	16	27	3.4	11	0	7	16	1	2	34	4.3
20	Ali Patberg	7-0	79	11.3	5-8	.625	0-0	.000	4-6	.667	3	6	9	1.3	8	0	5	4	0	2	14	2.0
14	Mychal Johnson	7-1	98	14.0	2-9	.222	0-4	.000	4-4	1.000	1	5	6	0.9	12	0	6	8	0	8	8	1.1
35	Diamond Thompson	1-0	1	1.0	0-0	.000	0-0	.000	0-0	.000	0	0	0	0.0	0	0	0	0	0	0	0	0.0
Team											15	13	28				5					
Total.....		8	1600		227-479	.474	45-119	.378	82-115	.713	101	196	297	37.1	125	1	146	116	33	77	581	72.6
Opponents.....		8	1600		173-442	.391	49-136	.360	76-107	.710	88	164	252	31.5	140	-	99	138	21	60	471	58.9

TEAM STATISTICS	ND	OPP	Date	Opponent	Score	Att.
SCORING	581	471	* 12/29/16	at NC State	L 62-70	3677
Points per game	72.6	58.9	* 1/2/17	at Georgia Tech	w 55-38	1641
Scoring margin	+13.8	-	* 1/5/17	WAKE FOREST	w 92-72	8691
FIELD GOALS-ATT	227-479	173-442	* 01/08/17	at #14/14 Miami	w 67-55	1546
Field goal pct	.474	.391	* 1/12/17	PITTSBURGH	w 86-54	8137
3 POINT FG-ATT	45-119	49-136	* 1-19-17	at Boston College	w 80-69	1108
3-point FG pct	.378	.360	* 01/22/17	at North Carolina	w 77-55	3159
3-pt FG made per game	5.6	6.1	* 1/26/17	DUKE	w 62-58	8309
FREE THROWS-ATT	82-115	76-107	* - Conference game			
Free throw pct	.713	.710				
F-Throws made per game	10.3	9.5				
REBOUNDS	297	252				
Rebounds per game	37.1	31.5				
Rebounding margin	+5.6	-				
ASSISTS	146	99				
Assists per game	18.3	12.4				
TURNOVERS	116	138				
Turnovers per game	14.5	17.3				
Turnover margin	+2.8	-				
Assist/turnover ratio	1.3	0.7				
STEALS	77	60				
Steals per game	9.6	7.5				
BLOCKS	33	21				
Blocks per game	4.1	2.6				
ATTENDANCE	25137	11131				
Home games-Avg/Game	3-8379	5-2226				
Neutral site-Avg/Game	-	0-0				

Score by Periods	1st	2nd	3rd	4th	Totals
Notre Dame	142	167	150	122	581
Opponents	125	104	124	118	471

Notre Dame Category Leaders (as of Jan 26, 2017)
All games

Points	G	Pts	Pts/G	Scoring Average	G	Pts	Avg/G
Brianna Turner	22	334	15.2	Brianna Turner	22	334	15.2
Arike Ogunbowale	22	316	14.4	Arike Ogunbowale	22	316	14.4
Marina Mabrey	22	284	12.9	Marina Mabrey	22	284	12.9
Lindsay Allen	22	193	8.8	Lindsay Allen	22	193	8.8
Kathryn Westbeld	20	169	8.5	Kathryn Westbeld	20	169	8.5
Erin Boley	22	135	6.1	Jackie Young	18	125	6.9
Jackie Young	18	125	6.9	Erin Boley	22	135	6.1
Kristina Nelson	22	91	4.1	Kristina Nelson	22	91	4.1
Mychal Johnson	21	48	2.3	Mychal Johnson	21	48	2.3
Ali Patberg	12	14	1.2	Ali Patberg	12	14	1.2
Diamond Thompson	7	6	0.9	Diamond Thompson	7	6	0.9

FG Percentage	FG	Att	Pct	Field Goal Attempts	G	Att	Att/G
Ali Patberg	5	8	.625	Arike Ogunbowale	22	282	12.8
Brianna Turner	138	234	.590	Brianna Turner	22	234	10.6
Kathryn Westbeld	76	132	.576	Marina Mabrey	22	224	10.2
Lindsay Allen	80	161	.497	Lindsay Allen	22	161	7.3
Jackie Young	45	95	.474	Kathryn Westbeld	20	132	6.6
Marina Mabrey	104	224	.464	Field Goals Made	G	Made	Made/G
Arike Ogunbowale	124	282	.440	Brianna Turner	22	138	6.3
Kristina Nelson	37	89	.416	Arike Ogunbowale	22	124	5.6
Erin Boley	44	108	.407	Marina Mabrey	22	104	4.7
Mychal Johnson	16	40	.400	Lindsay Allen	22	80	3.6
Diamond Thompson	2	6	.333	Kathryn Westbeld	20	76	3.8

3-Point Percentage	3FG	Att	Pct	3-Point FG Attempts	G	Att	Att/G
Jackie Young	8	16	.500	Marina Mabrey	22	103	4.7
Arike Ogunbowale	31	74	.419	Arike Ogunbowale	22	74	3.4
Lindsay Allen	5	12	.417	Erin Boley	22	64	2.9
Erin Boley	26	64	.406	Mychal Johnson	21	22	1.0
Marina Mabrey	39	103	.379	Jackie Young	18	16	0.9
Mychal Johnson	7	22	.318	3-Point FG Made	G	Made	Made/G
Kathryn Westbeld	2	10	.200	Marina Mabrey	22	39	1.8
				Arike Ogunbowale	22	31	1.4
				Erin Boley	22	26	1.2
				Jackie Young	18	8	0.4
				Mychal Johnson	21	7	0.3

Free Throw Percent	FG	Att	Pct	Free Throw Attempts	G	Att	Att/G
Mychal Johnson	9	9	1.000	Brianna Turner	22	95	4.3
Erin Boley	21	23	.913	Arike Ogunbowale	22	54	2.5
Marina Mabrey	37	42	.881	Lindsay Allen	22	45	2.0
Jackie Young	27	33	.818	Marina Mabrey	22	42	1.9
Kathryn Westbeld	15	21	.714	Jackie Young	18	33	1.8
Arike Ogunbowale	37	54	.685	Free Throws Made	G	Made	Made/G
Ali Patberg	4	6	.667	Brianna Turner	22	58	2.6
Lindsay Allen	28	45	.622	Marina Mabrey	22	37	1.7
Brianna Turner	58	95	.611	Arike Ogunbowale	22	37	1.7
Kristina Nelson	17	29	.586	Lindsay Allen	22	28	1.3
Diamond Thompson	2	5	.400	Jackie Young	18	27	1.5

Notre Dame Category Leaders (as of Jan 26, 2017)
All games

Rebounds	G	Reb	Reb/G
Brianna Turner	22	168	7.6
Kathryn Westbeld	20	114	5.7
Lindsay Allen	22	110	5.0
Marina Mabrey	22	79	3.6
Arike Ogunbowale	22	78	3.5

Assists	G	No.	Ast/G
Lindsay Allen	22	166	7.5
Marina Mabrey	22	58	2.6
Kathryn Westbeld	20	36	1.8
Arike Ogunbowale	22	35	1.6
Mychal Johnson	21	28	1.3

Rebound Average	G	Reb	Avg/G
Brianna Turner	22	168	7.6
Kathryn Westbeld	20	114	5.7
Lindsay Allen	22	110	5.0
Jackie Young	18	68	3.8
Marina Mabrey	22	79	3.6

Steals	G	No.	Stl/G
Lindsay Allen	22	49	2.2
Arike Ogunbowale	22	31	1.4
Marina Mabrey	22	30	1.4
Mychal Johnson	21	26	1.2
Kathryn Westbeld	20	25	1.3

Offensive Rebounds	G	No.	Avg/G
Brianna Turner	22	64	2.9
Kathryn Westbeld	20	43	2.2
Jackie Young	18	31	1.7
Marina Mabrey	22	26	1.2
Kristina Nelson	22	25	1.1

Blocked Shots	G	No.	Blk/G
Brianna Turner	22	50	2.3
Kristina Nelson	22	12	0.5
Marina Mabrey	22	11	0.5
Kathryn Westbeld	20	10	0.5
Jackie Young	18	5	0.3
Arike Ogunbowale	22	5	0.2

Defensive Rebounds	G	No.	Avg/G
Brianna Turner	22	104	4.7
Lindsay Allen	22	92	4.2
Kathryn Westbeld	20	71	3.6
Arike Ogunbowale	22	58	2.6
Marina Mabrey	22	53	2.4

Minutes	G	No.	Min/G
Lindsay Allen	22	731	33.2
Brianna Turner	22	629	28.6
Arike Ogunbowale	22	592	26.9
Marina Mabrey	22	551	25.0
Kathryn Westbeld	20	482	24.1

Fouls	G	No.	Per/G
Brianna Turner	22	50	2.3
Kristina Nelson	22	48	2.2
Lindsay Allen	22	42	1.9
Marina Mabrey	22	39	1.8
Arike Ogunbowale	22	37	1.7

Turnovers	G	No.	TO/G
Lindsay Allen	22	45	2.0
Brianna Turner	22	43	2.0
Kristina Nelson	22	41	1.9
Marina Mabrey	22	36	1.6
Arike Ogunbowale	22	35	1.6
Kathryn Westbeld	20	35	1.8

Foulsouts	G	No.
Kristina Nelson	22	2
Brianna Turner	22	1

Notre Dame Team Game-by-Game Comparison (as of Jan 26, 2017)
All games

Opponent	1st	2nd	Score	Mar	Total FG	FG Pct	3-Pointers	3FG Pct	Free Throws	FT Pct	Rebounds	A
CENTRAL MICHIGAN	56/20	51/27	107-47	+60	40-65/17-63	.615/.270	12-22/7-33	.545/.212	15-21/6-12	.714/.500	45/33 +12	2
FORDHAM	34/20	33/16	67-36	+31	25-59/12-52	.424/.231	1-8/2-19	.125/.105	16-22/10-15	.727/.667	46/31 +15	1
GREEN BAY	41/30	30/37	71-67	+4	23-64/25-56	.359/.446	5-13/12-25	.385/.480	20-26/5-6	.769/.833	41/34 +7	1
WASHINGTON	39/22	32/38	71-60	+11	28-67/21-57	.418/.368	4-11/7-22	.364/.318	11-20/11-14	.550/.786	46/34 +12	1
UL-Lafayette	42/20	49/31	91-51	+40	39-68/19-61	.574/.311	5-16/6-18	.313/.333	8-16/7-15	.500/.467	60/20 +40	2
TCU	37/34	55/25	92-59	+33	33-71/21-48	.465/.438	11-20/6-11	.550/.545	15-17/11-14	.882/.786	45/21 +24	2
Iowa	41/33	32/25	73-58	+15	30-67/24-53	.448/.453	4-11/4-19	.364/.211	9-13/6-16	.692/.375	34/40 (6)	1
VALPARAISO	72/23	42/31	114-54	+60	48-75/22-58	.640/.379	10-22/9-26	.455/.346	8-10/1-1	.800/1000	38/25 +13	2
UCONN	34/34	27/38	61-72	(11)	27-63/26-56	.429/.464	3-14/1-9	.214/.111	4-8/19-20	.500/.950	32/35 (3)	1
DePaul	33/27	42/34	75-61	+14	27-61/24-66	.443/.364	4-12/5-23	.333/.217	17-22/8-16	.773/.500	48/35 +13	1
Toledo	44/32	41/36	85-68	+17	32-60/26-59	.533/.441	5-12/8-20	.417/.400	16-25/8-12	.640/.667	27/40 (13)	2
Michigan State	41/33	38/28	79-61	+18	31-63/24-64	.492/.375	3-9/8-23	.333/.348	14-18/5-8	.778/.625	43/33 +10	2
Chattanooga	44/29	35/29	79-58	+21	32-57/23-60	.561/.383	1-4/9-23	.250/.391	14-20/3-10	.700/.300	46/24 +22	2
NC State	28/34	34/36	62-70	(8)	26-62/24-57	.419/.421	6-15/8-19	.400/.421	4-11/14-15	.364/.933	37/37 -	1
Georgia Tech	34/17	21/21	55-38	+17	23-57/14-58	.404/.241	4-16/1-8	.250/.125	5-10/9-20	.500/.450	40/40 -	1
WAKE FOREST	55/32	37/40	92-72	+20	39-65/25-52	.600/.481	10-16/10-18	.625/.556	4-7/12-14	.571/.857	29/28 +1	2
#14/14 Miami	30/29	37/26	67-55	+12	28-56/21-56	.500/.375	3-13/5-18	.231/.278	8-14/8-12	.571/.667	39/28 +11	1
PITTSBURGH	37/20	49/34	86-54	+32	26-52/18-50	.500/.360	7-16/6-18	.438/.333	27-30/12-14	.900/.857	41/19 +22	1
Tennessee	44/31	25/40	69-71	(2)	29-60/27-60	.483/.450	5-8/3-12	.625/.250	6-9/14-22	.667/.636	32/37 (5)	1
Boston College	43/35	37/34	80-69	+11	29-53/27-54	.547/.500	7-12/6-16	.583/.375	15-22/9-11	.682/.818	27/31 (4)	1
North Carolina	47/27	30/28	77-55	+22	31-70/22-58	.443/.379	5-15/7-24	.333/.292	10-11/4-8	.909/.500	43/32 +11	2
DUKE	35/35	27/23	62-58	+4	25-64/22-57	.391/.386	3-16/6-15	.188/.400	9-10/8-13	.900/.615	41/37 +4	1

Note: Game totals are displayed in the format TEAM/OPPONENT for each category

Notre Dame Points-Rebounds-Assists (as of Jan 26, 2017)
All games

Opponent	Date	Score		03	05	11	14	15	20	21
				MABREY,MAR	YOUNG,JACK	TURNER,BRI	JOHNSON,MY	ALLEN,LIND	PATBERG,AL	NELSON,KRI
CENTRAL MICHIGAN	11/11/16	107-47	w	17-3-5	DNP	12-3-1	7-2-4	13-5-8	0-3-3	8-9-2
FORDHAM	11/14/16	67-36	w	7-2-0	DNP	10-8-0	2-1-4	13-6-5	0-1-0	9-7-1
GREEN BAY	11/17/16	71-67	w	13-4-3	3-7-1	14-4-3	5-0-0	8-5-8	DNP	0-1-0
WASHINGTON	11/20/16	71-60	w	4-2-2	8-2-0	10-12-0	0-1-0	13-5-4	DNP	5-6-3
vs UL-Lafayette	11/22/16	91-51	w	27-3-3	13-6-4	16-12-1	2-4-1	2-6-9	DNP	5-5-2
TCU	11/26/16	92-59	w	17-5-2	12-5-3	18-3-1	0-1-0	2-4-12	DNP	2-2-1
at Iowa	11/30/16	73-58	w	9-4-2	5-3-0	15-4-1	0-2-0	11-6-8	DNP	4-3-0
VALPARAISO	12/4/16	114-54	w	16-1-4	20-5-3	13-4-1	6-6-4	8-4-6	DNP	8-6-3
UCONN	12/07/16	61-72	L	2-2-1	7-4-0	16-12-3	3-1-0	11-5-8	DNP	2-2-1
at DePaul	12/10/16	75-61	w	7-6-4	DNP	14-11-2	10-1-1	14-9-3	DNP	2-4-0
at Toledo	12/18/16	85-68	w	19-6-3	DNP	26-8-2	2-0-3	10-2-8	0-1-0	2-0-1
at Michigan State	12/20/16	79-61	w	19-5-5	0-0-0	19-7-1	3-0-5	9-5-6	0-0-0	0-0-0
at Chattanooga	12/27/16	79-58	w	2-1-2	3-3-1	24-5-1	0-3-0	11-11-12	0-1-0	8-3-0
at NC State	12/29/16	62-70	L	22-5-4	0-1-0	7-3-2	2-2-0	12-4-4	DNP	2-1-0
at Georgia Tech	1/2/17	55-38	w	7-1-4	0-1-0	9-11-0	2-1-0	7-7-8	0-0-0	5-5-1
WAKE FOREST	1/5/17	92-72	w	14-3-1	2-1-3	15-6-4	2-0-2	12-3-4	0-3-1	6-6-5
at #14/14 Miami	01/08/17	67-55	w	15-5-4	9-6-1	7-10-2	0-1-0	7-2-7	0-0-1	4-2-0
PITTSBURGH	1/12/17	86-54	w	7-5-2	15-8-1	11-6-0	2-0-0	2-3-7	2-3-1	13-7-0
at Tennessee	01/16/17	69-71	L	17-4-1	10-5-0	10-7-0	0-0-0	9-6-10	DNP	2-2-1
at Boston College	1-19-17	80-69	w	21-3-1	4-1-0	19-8-1	0-2-3	12-3-6	6-1-2	2-0-1
at North Carolina	01/22/17	77-55	w	13-4-4	10-8-0	24-12-1	0-0-1	5-6-11	6-2-0	0-4-0
DUKE	1/26/17	62-58	w	9-5-1	4-2-0	25-12-0	DNP	2-3-12	0-0-0	2-2-0

Opponent	Date	Score		22	24	33	35
				BOLEY,ERIN	OGUNBOWAL	WESTBELD,K	THOMPSON,D
CENTRAL MICHIGAN	11/11/16	107-47	w	8-2-3	30-3-2	6-4-1	6-2-0
FORDHAM	11/14/16	67-36	w	7-1-0	13-4-0	6-11-1	0-0-0
GREEN BAY	11/17/16	71-67	w	0-3-0	18-2-0	10-8-1	DNP
WASHINGTON	11/20/16	71-60	w	0-0-0	17-5-3	14-8-3	DNP
vs UL-Lafayette	11/22/16	91-51	w	7-8-1	9-4-2	10-7-2	0-0-0
TCU	11/26/16	92-59	w	10-3-0	19-7-2	12-7-1	0-0-1
at Iowa	11/30/16	73-58	w	5-4-0	16-2-1	8-3-0	DNP
VALPARAISO	12/4/16	114-54	w	15-2-1	18-4-4	10-4-3	DNP
UCONN	12/07/16	61-72	L	3-0-0	9-2-1	8-3-0	DNP
at DePaul	12/10/16	75-61	w	7-2-0	17-6-1	4-7-2	DNP
at Toledo	12/18/16	85-68	w	12-1-1	6-1-2	8-7-5	DNP
at Michigan State	12/20/16	79-61	w	6-4-0	11-6-3	12-11-2	0-1-0
at Chattanooga	12/27/16	79-58	w	7-6-0	13-3-0	11-8-4	0-0-0
at NC State	12/29/16	62-70	L	3-1-1	6-4-3	8-6-1	DNP
at Georgia Tech	1/2/17	55-38	w	5-1-1	18-4-0	2-3-1	DNP
WAKE FOREST	1/5/17	92-72	w	11-1-2	22-3-4	8-2-2	DNP
at #14/14 Miami	01/08/17	67-55	w	0-1-0	11-4-1	14-5-0	DNP
PITTSBURGH	1/12/17	86-54	w	7-3-1	19-1-1	8-1-3	DNP
at Tennessee	01/16/17	69-71	L	3-0-0	14-2-0	4-2-3	DNP
at Boston College	1-19-17	80-69	w	6-4-3	10-4-2	DNP	0-0-0
at North Carolina	01/22/17	77-55	w	8-1-1	11-3-2	DNP	DNP
DUKE	1/26/17	62-58	w	5-6-2	9-4-1	6-7-1	DNP

Notre Dame Game-by-Game Highs (as of Jan 26, 2017)
All games

Opponent	Date	Score	Points	Rebounds	Assists	Steals	Blocked shots
CENTRAL MICHIGAN	11/11/16	107-47	30-Arike Ogunbowale	9-Kristina Nelson	8-Lindsay Allen	4-Mychal Johnson Lindsay Allen	1-Mychal Johnson Kristina Nelson Marina Mabrey
FORDHAM	11/14/16	67-36	13-Lindsay Allen Arike Ogunbowale	11-Kathryn Westbeld	5-Lindsay Allen	2-Lindsay Allen	1-Kristina Nelson Brianna Turner Kathryn Westbeld
GREEN BAY	11/17/16	71-67	18-Arike Ogunbowale	8-Kathryn Westbeld	8-Lindsay Allen	3-Arike Ogunbowale Lindsay Allen	2-Brianna Turner
WASHINGTON	11/20/16	71-60	17-Arike Ogunbowale	12-Brianna Turner	4-Lindsay Allen	4-Marina Mabrey Arike Ogunbowale	1-Brianna Turner Jackie Young
vs UL-Lafayette	11/22/16	91-51	27-Marina Mabrey	12-Brianna Turner	9-Lindsay Allen	3-Mychal Johnson Marina Mabrey	3-Kristina Nelson
TCU	11/26/16	92-59	19-Arike Ogunbowale	7-Kathryn Westbeld Arike Ogunbowale	12-Lindsay Allen	4-Kathryn Westbeld	2-Kathryn Westbeld
at Iowa	11/30/16	73-58	16-Arike Ogunbowale	6-Lindsay Allen	8-Lindsay Allen	5-Lindsay Allen Marina Mabrey	1-Lindsay Allen Marina Mabrey
VALPARAISO	12/4/16	114-54	20-Jackie Young	6-Kristina Nelson Mychal Johnson	6-Lindsay Allen	6-Jackie Young	4-Kristina Nelson
UCONN	12/07/16	61-72	16-Brianna Turner	12-Brianna Turner	8-Lindsay Allen	4-Jackie Young	2-Brianna Turner
at DePaul	12/10/16	75-61	17-Arike Ogunbowale	11-Brianna Turner	4-Marina Mabrey	2-Marina Mabrey Arike Ogunbowale	2-Brianna Turner
at Toledo	12/18/16	85-68	26-Brianna Turner	8-Brianna Turner	8-Lindsay Allen	4-Lindsay Allen	2-Brianna Turner Marina Mabrey
at Michigan State	12/20/16	79-61	19-Brianna Turner Marina Mabrey	11-Kathryn Westbeld	6-Lindsay Allen	1-Marina Mabrey Lindsay Allen	5-Brianna Turner
at Chattanooga	12/27/16	79-58	24-Brianna Turner	11-Lindsay Allen	12-Lindsay Allen	1-Mychal Johnson Arike Ogunbowale Marina Mabrey Lindsay Allen	6-Brianna Turner
at NC State	12/29/16	62-70	22-Marina Mabrey	6-Kathryn Westbeld	4-Marina Mabrey Lindsay Allen	3-Mychal Johnson	1-Marina Mabrey Brianna Turner
at Georgia Tech	1/2/17	55-38	18-Arike Ogunbowale	11-Brianna Turner	8-Lindsay Allen	4-Brianna Turner Lindsay Allen	6-Brianna Turner
WAKE FOREST	1/5/17	92-72	22-Arike Ogunbowale	6-Kristina Nelson Brianna Turner	5-Kristina Nelson	4-Lindsay Allen	2-Brianna Turner
at #14/14 Miami	01/08/17	67-55	15-Marina Mabrey	10-Brianna Turner	7-Lindsay Allen	4-Marina Mabrey	2-Kathryn Westbeld
PITTSBURGH	1/12/17	86-54	19-Arike Ogunbowale	8-Jackie Young	7-Lindsay Allen	3-Brianna Turner	2-Brianna Turner
at Tennessee	01/16/17	69-71	17-Marina Mabrey	7-Brianna Turner	10-Lindsay Allen	2-Lindsay Allen	3-Brianna Turner
at Boston College	1-19-17	80-69	21-Marina Mabrey	8-Brianna Turner	6-Lindsay Allen	4-Brianna Turner Arike Ogunbowale	3-Brianna Turner
at North Carolina	01/22/17	77-55	24-Brianna Turner	12-Brianna Turner	11-Lindsay Allen	4-Lindsay Allen	6-Brianna Turner
DUKE	1/26/17	62-58	25-Brianna Turner	12-Brianna Turner	12-Lindsay Allen	2-Marina Mabrey Kathryn Westbeld Brianna Turner Lindsay Allen	2-Brianna Turner