



NOTRE DAME

WOMEN'S BASKETBALL

Fighting Irish Media
▶ Leigh Torbin
▶ ltorbin@nd.edu
▶ 407-325-5703 (c)
▶ UND.com/WBB

2016-17 SCHEDULE

NOVEMBER

3	Roberts Wesleyan (Exhib.)	W, 129-50
11	Central Michigan \$ [ACC Net. Extra]	W, 107-47
14	Fordham \$ [ACC Net. Extra]	W, 67-36
17	Green Bay \$ [ACC Net. Extra]	W, 71-67
20	#17 Washington \$ [CBS Sports]	W, 71-60
22	vs. UL-Lafayette ^	W, 91-51
26	TCU [ACC Net. Extra]	W, 92-59
30	at Iowa [BTN]	W, 73-58

DECEMBER

4	Valparaiso [ACC Net. Extra]	W, 114-54
7	#1 UConn [ESPN2]	L, 61-72
10	at #16 DePaul [CSN+]	W, 75-61
18	at Toledo	W, 85-68
20	at Michigan State [BTN]	7 p.m.
27	at Chattanooga	6:30 p.m.
29	at NC State *	7 p.m.

JANUARY

2	at Georgia Tech *	7 p.m.
5	Wake Forest * [ACC Net. Extra]	7 p.m.
8	at Miami * [ESPN Flex]	3 p.m.
12	Pittsburgh * [ACC Net. Extra]	7 p.m.
16	at Tennessee [ESPN2]	7 p.m.
19	at Boston College *	7 p.m.
22	at North Carolina * [ESPNU]	12 p.m.
26	Duke * [ACC Network]	7 p.m.
29	Virginia * [ESPNU]	12 p.m.

FEBRUARY

2	at Virginia Tech *	7 p.m.
6	Louisville * [ESPN2]	7 p.m.
12	Georgia Tech * [ACC Network]	1 p.m.
16	at Clemson *	7 p.m.
19	at Syracuse * [ESPN2]	5 p.m.
23	Boston College * [ACC Net. Extra]	7 p.m.
26	Florida State * [ESPN2]	1 p.m.

MARCH

1	ACC First Round %	TBA
2	ACC Second Round %	TBA
3	ACC Quarterfinals %	TBA
4	ACC Semifinals %	TBA
5	ACC Final %	TBA
17/18	NCAA First Round &	TBA
19/20	NCAA Second Round &	TBA
24/25	NCAA Sweet 16 @	TBA
26/27	NCAA Elite Eight @	TBA
31	NCAA Final Four #	TBA

APRIL

2	NCAA Final Four #	TBA
---	-------------------	-----

Home Games in bold

All times are subject to change and listed in ET

[denotes television coverage]

* - denotes an Atlantic Coast Conference game

\$ - Preseason WNIT (at Notre Dame, Ind.)

^ - Campbell Center (Houston, Texas)

% - HTC Center (Conway, S.C.)

& - TBA Campus sites

@ - 2017 NCAA Regional Sites

Webster Bank Arena [Bridgeport, Conn.]

Rupp Arena [Lexington, Ky.]

Chesapeake Energy Arena [Oklahoma City, Okla.]

Stockton Arena [Stockton, Calif.]

- 2017 NCAA Final Four

American Airlines Center [Dallas, Texas]

GAME 12 · MICHIGAN STATE



#2 University of Notre Dame Fighting Irish

(10-1, 0-0 ACC)



Michigan State University Spartans

(10-2, 0-0 Big Ten)

GAME 12

Matchup: Notre Dame at Michigan State

Date: Tuesday, Dec. 20

Time: 7:01 p.m. ET

Site: East Lansing, Michigan

Arena: Breslin Center (14,797)

Television: Big Ten Network

Talent: Lisa Byington, Vera Jones

Live Video: BTN2Go

Talent: Lisa Byington, Vera Jones

Live Radio: Pulse FM 96.9/92.1

Talent: Bob Nagle

Live Audio: WatchND App or WatchND.tv

Live Stats: UND.com

Live Updates: @NDWBB

Series History: Series tied 8-8

What's Inside

Notes	1-7
University Information & Quick Facts	2
Series History vs. Michigan State	2
Around the ACC	3
National Polls & Notre Dame in the Polls	4
2016-17 Honors & Awards	4
Notre Dame's Record When	5
Specialty Stats	6
Notre Dame Roster	8
Radio/TV Roster	9
Miscellaneous Statistics	10
The Last Time	11-12
Game Recaps	13-15
Player Bio Updates	16-26
2016-17 Season Stats	27-32

Notre Dame Likely Starters and Reserves

No	Name	Pos	Ht	Yr*	PPG	RPG	Other	Notes
3	Marina Mabrey	G	5-11	So.	12.5	3.5	29 assts	• Leads all returnees with .453 3-point pct. in '16
11	Brianna Turner	F	6-3	Jr.	14.9	7.4	14 blks	• Preseason AP All-American
15	Lindsay Allen	G	5-8	Sr.	9.5	5.2	79 assts	• Two-time Lieberman Award finalist
24	Arike Ogunbowale	G	5-8	So.	15.6	3.6	22 stls	• espnW National Player of the Week (Nov. 21)
33	Kathryn Westbeld	F	6-2	Jr.	8.7	6.3	19 assts	• 2nd year-starter, only Turner had more blocks in '16

Off the Bench For the Fighting Irish

5	Jackie Young	G	6-0	Fr.	9.7	4.6	11 assts	• Naismith National HS Player of the Year
14	Mychal Johnson	G	5-7	Jr.	3.4	1.7	17 assts	• Made first career start Nov. 11 vs. CMU
20	Ali Patberg	G	5-10	So.	0.0	1.7	3 assts	• Missed all of '15-16 due to a knee injury
21	Kristina Nelson	F	6-4	Sr.	4.3	4.1	14 assts	• May be ND's most improved player from '15-16
22	Erin Boley	G	6-2	Fr.	6.7	2.4	6 assts	• Gatorade National HS Player of the Year
35	Diamond Thompson	C	6-5	Sr.	1.5	0.5	0 assts	• Played in career-high 23 games last year

* = players listed by academic class (Kristina Nelson did not play in 2014-15 and Ali Patberg did not play in 2015-16 so both have an additional season of athletic eligibility)

0.75

In 16 all-time meetings between Notre Dame and Michigan State, the difference between them is a total of 12 points, or 0.75 points per game. Each team has beaten the other eight times, four times on the road.

1

Senior **Lindsay Allen** leads the nation with her 4.39 assist-to-turnover ratio. Allen has 79 assists this year (sixth nationally) but has only committed 18 turnovers.

10

In nine of the past 10 years, Notre Dame was needed no more than 11 games to reach the 10-win mark on the season, going 10-0 twice since 2007-08 and 10-1 seven times, including 2016-17.



NDWBB



NDWBB



NDWBB



NDWBB

UNIVERSITY INFORMATION

School: University of Notre Dame
 Location: Notre Dame, IN 46556
 Founded: 1842
 Enrollment: 8,475 (undergraduate), 12,126 (total)
 Nickname: Fighting Irish
 Colors: Gold and Blue
 Affiliation: NCAA Division I
 Conference: Atlantic Coast Conference (ACC)
 President: Rev. John I. Jenkins, C.S.C. (Notre Dame '76)
 Provost: Thomas Burish
 NCAA Faculty Representative: Patricia Bellia (Harvard '91)
 Athletics Director: Jack Swarbrick (Notre Dame '76)
 Sr. Assoc. Athletic Director/Sport Admin.: Jill Bodensteiner (Notre Dame '91)
 Ticket Office Phone: (574) 631-7356
 Home Arena (capacity): Purcell Pavilion at the Joyce Center (9,149)

WOMEN'S BASKETBALL INFORMATION

Karen and Kevin Keyes Family Head Women's Basketball Coach:
 Muffet McGraw (St. Joseph's (Pa.) '77)
 Record at Notre Dame: 742-224 (.768) (30th season)
 Record Overall 830-265 (.758) (35th season)
 ACC Record/Years: 47-1 (three seasons)
 Associate Head Coach: Carol Owens (Northern Illinois '90)
 Associate Head Coach / Recruiting Coordinator: Niele Ivey (Notre Dame '00)
 Associate Coach: Beth Cunningham (Notre Dame '97)
 Director of Basketball Operations: Katie Capps (Western Kentucky '02)
 Video Coordinator: Erica Williamson (Notre Dame '10)
 Special Events Coordinator: Sharla Lewis (Chicago State '99)
 Athletic Trainer: Anne Marquez (West Florida '01)
 Strength and Conditioning: Elisa Angeles (Ball State '03)
 Academic Counselor: Amanda Hall (DePauw '01)
 Equipment Manager: Kathy Speybroeck (Indiana '82)
 Women's Basketball Office Phone: (574) 631-5420

MEDIA RELATIONS INFORMATION

Associate Director, Athletics Communications (WBB SID): Leigh Torbin
 Office Phone: (574) 631-9471
 Cell Phone: (407) 325-5703
 E-Mail: ltorbin@nd.edu
 Assistant Director, Athletics Communications (WBB Asst.): Megan Golden
 Office Phone: (574) 631-2664
 Cell Phone: (440) 223-7142
 E-Mail: mgolden@nd.edu
 Purcell Pavilion Press Row Phone: (574) 631-5309
 Mailing Address: University of Notre Dame
 113 Joyce Center
 Notre Dame, IN 46556
 Web Site: www.und.com/NDWBB
 Twitter: @NDWBB
 Instagram: NDWBB
 Facebook: facebook.com/NDWBB
 Snapchat NDWBB

TEAM INFORMATION

2015-16 Overall Record: 33-2
 2015-16 ACC Record/Finish: 16-0 (1st)
 2015-16 Postseason: ACC Tournament Champion
 NCAA Sweet 16
 Letter Winners Returning: 9
 Letter Winners Lost: 3
 Newcomers: 2
 2016-17 Captains: TBA
 NCAA Appearances 23 (Last: 2016)
 NCAA Final Four Appearances Seven (Last: 2015)
 NCAA National Championships One (2001)

NOTRE DAME-MICHIGAN STATE HISTORY

• Notre Dame and Michigan State could not be much more even historically. The teams have played 16 times and have each won eight. This level standing further breaks down to a 4-4 record at Notre Dame and a 4-4 record at Michigan State. The Spartans hold a scoring edge of 1,113-1,101 in the 16 meetings, an advantage of less than a single point per game (0.75) and 12 points in all.

• Further reflecting the balance, Notre Dame's largest win in the series is by 31 points while Michigan State's is by 30 points. The Irish have their longest winning streak at four games while the Spartans have their longest winning streak at three games in a row.

• That said, the recent history has been more in Notre Dame's favor with victories in each of the four meetings over the past decade. The team's last met on Nov. 19, 2014, at the Breslin Center. **Jewell Loyd** scored 28 points and added 11 rebounds to help the Irish to a 71-63 win. **Brianna Turner** scored 17 points while **Lindsay Allen** added 14 more with nine rebounds and five assists.

• The Irish are 1-0 this year against Big Ten schools, defeating Iowa, 73-58, on Nov. 30 in Iowa City as a part of the ACC/Big Ten Challenge. Notre Dame is on a 16-game winning streak against Big Ten teams (at game time), dating back to a loss to Minnesota in the 2009 NCAA Championship. That run extends to 24 games if counting wins against Maryland and Rutgers when they competed in the ACC and BIG EAST, respectively.

CHECKING THE NCAA LEADERS

• The season is young, but several of Notre Dame's top players have ascended to spots among the best in the country already in 2016-17.

• *NCAA leaders below are from the Monday, Dec. 19 update.*

• Two-time Nancy Lieberman Award finalist **Lindsay Allen** has made a quick claim to her status as the country's top point guard, not only in how she keeps the Irish under control, but also for her passing ability. Allen leads the nation with a 4.39 assist-to-turnover ratio. She is sixth nationally with 79 assists and ninth with 7.2 assists per game. Allen leads the ACC in all three categories as well.

• Allen's 638 career assists rank second among active players behind only Northwestern's Ashley Deary who has 661.

• Allen is also 34th nationally in steals (29) and 52nd in steals per game (2.64).

• Some team categories where the Irish collectively excel and rank in the top 15 include assists (ninth at 212), assists per game (ninth at 19.3), field goal percentage (10th at 48.9), scoring margin (11th at +24.9), steals (14th at 131) and 3-point percentage (15th at 39.8).

• **Brianna Turner** has shot the ball well this year and stands 28th nationally with her field goal percentage of 58.8%. Her four double-doubles tie for 44th in the country.

CURRENT ROAD RUN

• Notre Dame has won each of its last 13 road games since a Dec. 5, 2015, loss at UConn.

• The streak is the second-longest active run in the nation. UConn has presently won 28 consecutive road games and Louisville has won 12 in a row away from the KFC Yum! Center to rank third.

Series History

Series Tied 8-8

Home: 4-4, Away: 4-4, Neutral: 0-0

Date	Site	Result	Score
2/26/81	East Lansing, Mich.	L	45-76
3/6/82	Notre Dame, Ind.	L	59-68
2/3/84	East Lansing, Mich.	L	72-73
12/20/84	Notre Dame, Ind.	W	71-59
1/24/88	East Lansing, Mich.	W	57-55
12/13/89	Notre Dame, Ind.	L	48-64
12/7/94	Notre Dame, Ind.	L	73-75
12/21/95	East Lansing, Mich.	L	83-87 (ot)
12/21/98	East Lansing, Mich.	W	75-64
12/11/99	Notre Dame, Ind.	W	84-54
11/26/03	East Lansing, Mich.	L	63-92
12/2/04	Notre Dame, Ind.	L	73-82 (ot)
11/29/08	Notre Dame, Ind.	W	78-72
11/19/09	East Lansing, Mich.	W	68-67
11/11/13	Notre Dame, Ind.	W	81-62
11/19/14	East Lansing, Mich.	W	71-63

Series Scoring	Total	Average
Notre Dame	1,101	68.8
Michigan State	1,113	69.6

Current Win Streak: Notre Dame - 4

Muffet McGraw vs. MSU: 7-5

Suzu Merchant vs. Notre Dame: 0-4

McGraw vs. Merchant: 4-0

ND Biggest Win: 30 (84-54 on 12/11/99)

MSU Biggest Win: 31 (76-45 on 2/26/81)

ND Longest Win Streak: 4 (2008-current)

MSU Longest Win Streak: 3 (1981-84 and 1989-95)

THE TALE OF THE TAPE

	ND	MSU
Overall/conference record	10-1/0-0	10-2/0-0
AP/WBCA-USA Today poll	2/2	NR/RV

SCORING

Points scored per game	82.5	70.8
Points allowed per game	57.5	59.2
Field goal percentage	.489	.431
Three-point percentage	.398	.353
Free throw percentage	.695	.739

REBOUNDING

Rebounds per game	42.0	42.8
Opponent rebs. per game	31.6	34.2
Rebounding margin	+10.4	+8.6

OTHER

Assists per game	19.3	16.5
Turnovers per game	14.4	18.0
Assist/turnover ratio	1.3	0.9
Steals per game	11.9	7.1
Blocked shots per game	4.1	3.3

10 WINS THROUGH 11 GAMES

- The 2016-17 Irish needed just 11 games to hit the double figures mark in victories with 10. This high rate of success is not uncommon.
- This is the ninth time in the past 10 seasons that Notre Dame has started a season 10-1 or better.
- Notre Dame started the season at 10-0 in 2009-10 and 2013-14. The Irish went 10-1 in 2007-08, 2008-09, 2011-12, 2012-13, 2014-15, 2015-16 and 2016-17.
- The only exception in this 10-year run of 10 wins coming by the 11th game was the 2010-11 season when the Irish needed 13 games to get to 10 wins.

TWO DAYS. TWO GAMES.

- Since the start of the 2008-09 season, this span between games at Toledo (Dec. 18) and Michigan State (Dec. 20) marks the 75th time the Irish have played a pair of games with just one (or no) days off inbetween.
- The Irish have risen to the occasion in recent seasons, going 63-11 (.851) on the back half of these two-game (or more) blitzes during the past eight years.
- Notre Dame has been victorious in the last eight such scenarios, dating back to a loss to UConn in the 2015 national championship game, two days after beating South Carolina in the national semifinals.
- This is the second such scenario in 2016-17. Notre Dame beat No. 17 Washington, 71-60, on Nov. 20 in the Preseason WNIT championship game and then turned around to beat Louisiana-Lafayette, 91-51, on Nov. 22 in Houston.
- Following Christmas, the Irish will once again face a two-day turn-around on the road, facing Chattanooga on Dec. 27 and NC State on Dec. 29 on their home courts.

ON THE ROAD AGAIN AND AGAIN

- Notre Dame is embarking on the third stop of a six-game road trip which is also taking Notre Dame to DePaul (Dec. 10), Toledo (Dec. 18), Chattanooga (Dec. 27), NC State (Dec. 29) and Georgia Tech (Jan. 2) before the Irish once again play at home at Purcell Pavilion.
- It is the longest true road game string in school history. The previous record was five consecutive road games from Dec. 30, 1983, to Jan. 15, 1984, as the Irish traversed the U.S. going to Boston College, East Carolina, Xavier, Louisiana Tech and SMU.
- Notre Dame has played four straight road games several times in the **Muffet McGraw** era, most recently a run from Dec. 28, 2008, to Jan. 6, 2009, with the Irish sweeping four straight contests at Charlotte, Vanderbilt, Seton Hall and DePaul.
- Oddly, Notre Dame had to wait significantly to pass its first true road test. The Irish were one of the final 27 teams nationally to play a true road game in 2016-17, not breaking out their blue uniforms until a Nov. 30 contest at Iowa in the ACC/Big Ten Challenge.

GETTING A LEAD AND KEEPING IT

- The Irish are tough to beat once they gain an advantage in a contest and the Dec. 10 DePaul game saw a milestone in this regards. The contest marked the 150th consecutive win for the Irish when Notre Dame led at halftime.
- The last time the Irish led a game after 20 minutes but did not win the contest came on Feb. 12, 2012, when Notre Dame led West Virginia 33-30 at intermission but would go on to lose to the Mountaineers, 65-63.

• This trend is not a new one for the Irish. Notre Dame is 387-19 (.953) since 2000-01 when leading at the half.

IRISH ROUTINELY PLAY THE BEST

- Notre Dame has challenged itself regularly so far in 2016-17 as the program ranks second in the nation in opposing strength of schedule. Irish foes have combined for a .784 winning percentage, a number exceeded nationally only by UConn (.805).
- With the addition of 8-1 Toledo, Notre Dame faced eight teams with one loss or fewer in its first 11 games this year. In fact, every team Notre Dame has faced this year has entered the game with both a winning record and no more than three losses.
- As a curious function of opening the season with the 16-team bracketed Preseason WNIT, along with winning each contest itself, each of Notre Dame's first six games this year saw a matchup of undefeated teams.
- UConn was the seventh undefeated team the Irish faced in the first nine games this season - all of which saw Notre Dame come into the contest undefeated as well.
- Notre Dame opened 2016-17 by facing six similarly undefeated schools in Central Michigan (0-0), Fordham (1-0), Green Bay (2-0), Washington (3-0), Louisiana-Lafayette (1-0) and TCU (4-0), defeating each of them.
- The Nov. 30 game at then-5-2 Iowa in the ACC/Big Ten Challenge was the first for the Irish this season against a team which had previously lost a game.

POST-EXAM RUN OF SUCCESS CONTINUES

- The academic rigors of Notre Dame are well-known, but exam week hasn't kept the Irish from producing a steady stream of women's basketball wins.
- The Toledo win on Dec. 18 was the 22nd in a row for Notre Dame in its first game played following exam break. Notre Dame has not lost its first game after fall semester exams since 1994 when the Irish were defeated, 91-70, by No. 9 Colorado in a neutral-site game played in Seattle after a 20-day layoff for both exams and Christmas.

ANOTHER NICE NOVEMBER FOR NOTRE DAME

- Notre Dame went a perfect 7-0 in November, continuing a trend of hot starts for the Irish. The Irish have won 32 consecutive games in the month of November, running back to a Nov. 20, 2011, loss at No. 1 Baylor. In the 30 years under **Muffet McGraw**, Notre Dame is 108-20 (.844) in November, including a 64-4 (.941) mark at home.
- Highlights from this season's opening month include winning four games in nine days to claim the Preseason WNIT championship, defeating No. 17 Washington in the title game. **Arike Ogunbowale** earned tournament MVP honors while **Lindsay Allen** joined her on the all-tournament squad. The Irish went out of their way to create a Shamrock Series-style Homecoming game for Houston-area native **Brianna Turner**, defeating Louisiana-Lafayette in a unique contest that was played on two different courts. Notre Dame capped the month with a quality win over Iowa at Carver-Hawkeye Arena in the ACC/Big Ten Challenge.

Around the ACC (Dec. 18)

ACC Standings

Team	Conf.	Overall
Virginia Tech (24/25)	0-0	11-0
NOTRE DAME (2/2)	0-0	10-1
Duke (18/20)	0-0	10-1
Florida State (7/7)	0-0	10-1
Miami (13/12)	0-0	9-1
Louisville (8/8)	0-0	11-2
Clemson	0-0	9-2
Georgia Tech	0-0	9-2
Virginia	0-0	7-2
North Carolina	0-0	8-2
NC State	0-0	9-3
Syracuse (21/18)	0-0	8-3
Wake Forest	0-0	8-3
Pittsburgh	0-0	7-3
Boston College	0-0	5-6

ACC Preseason Predictions

2016-17 Predicted Order of Finish (First Place Votes)

	Blue Ribbon Panel	Coaches
1.	Notre Dame (44)	Notre Dame (13)
2.	Louisville (8)	Louisville (1)
3.	Florida State (2)	Florida State (1)
4.	Syracuse	Syracuse
5.	Miami	Miami
6.	Duke	Duke
7.	NC State	NC State
8.	North Carolina	Georgia Tech
9.	Georgia Tech	North Carolina
10.	Virginia	Virginia
11.	Wake Forest	Wake Forest
12.	Virginia Tech	Virginia Tech
13.	Pittsburgh	Boston College
14.	Boston College	Pittsburgh
15.	Clemson	Clemson

Blue Ribbon & Coaches Preseason Player of the Year
Myisha Hines-Allen, Jr., F, Louisville

2016-17 Blue Ribbon Panel Preseason All-ACC Team

Rebecca Greenwell, R-Jr., G, Duke
 Leticia Romero, Sr., G, Florida State
 Shakayla Thomas, Jr., G, Florida State
 Asia Durr, So., G, Louisville
 Myisha Hines-Allen, Jr., F, Louisville
 Mariya Moore, Jr., F, Louisville
 Adrienne Motley, Sr., G, Miami
Lindsay Allen, Sr., G, Notre Dame
Brianna Turner Jr., F, Notre Dame
 Alexis Peterson, Sr., G, Syracuse

2016-17 Coaches Preseason All-ACC Team

Rebecca Greenwell, R-Jr., G, Duke
 Leticia Romero, Sr., G, Florida State
 Shakayla Thomas, Jr., G, Florida State
 Myisha Hines-Allen, Jr., F, Louisville
 Mariya Moore, Jr., F, Louisville
 Asia Durr, So., G, Louisville
 Adrienne Motley, Sr., G, Miami
Brianna Turner, Jr., F, Notre Dame
Lindsay Allen, Sr., G, Notre Dame
 Alexis Peterson, Sr., G, Syracuse

2016-17 Blue Ribbon Panel Newcomer Watch List

Lexie Brown, Jr., G, Duke
 Leaonna Odom, Fr, F, Duke
 Chatrice White, Jr., C, Florida State
Erin Boley, Fr., F, Notre Dame
Jackie Young, Fr., G, Notre Dame

2016-17 Coaches Newcomer Watch List

Lexie Brown, Jr., G, Duke
 Leaonna Odom, Fr, F, Duke
 Chatrice White, Jr., C, Florida State
Erin Boley, Fr., F, Notre Dame
Jackie Young, Fr., G, Notre Dame

**Associated Press Poll
(Dec. 19)**

Rk.	Team (1st-place votes)	Record	Points	Lst Wk.
1	• Connecticut (33)	9-0	825	1
2	Notre Dame	10-1	768	2
3	Baylor	11-1	759	3
4	Maryland	11-0	740	4
5	Mississippi State	12-0	678	5
6	South Carolina	9-1	664	6
7	• Florida State	10-1	629	7
8	• Louisville	11-2	598	8
9	• Washington	11-1	523	11
10	UCLA	8-2	508	9
11	• Miami (FL)	9-1	459	13
12	Ohio State	9-3	441	12
13	West Virginia	11-0	435	14
14	Stanford	8-2	388	10
15	Colorado	10-0	313	15
16	Texas	5-4	261	16
17	• Duke	10-1	252	18
18	Kentucky	8-3	210	19
19	• Syracuse	8-3	201	21
20	Oklahoma	7-2	188	20
t21	Arizona State	8-2	180	23
t21	South Florida	8-0	180	22
23	• Virginia Tech	11-0	163	24
24	Kansas State	10-1	71	NR
25	Oregon State	7-1	69	NR

Others receiving votes: • DePaul 63, California 34, Florida 28, Northwestern 24, Oregon 18, Oklahoma State 16, Southern Cal 12, UNLV 6, Texas A&M 6, • Tennessee 4, Auburn 3, Vanderbilt 3, Gonzaga 2, Mississippi 2, • Green Bay 1.

**USA Today Coaches Poll
(Dec. 13)**

Rk.	Team (1st-place votes)	Points	Rec.	Lst. Wk.
1	• UConn (32)	800	9-0	2
2	Notre Dame	753	9-1	1
3	Maryland	725	11-0	4
4	Baylor	723	10-1	3
5	Mississippi State	656	9-0	5
6	South Carolina	644	7-1	6
7	• Florida State	606	10-1	7
8	• Louisville	554	8-2	8
9	UCLA	553	7-1	9
10	Stanford	511	8-1	10
11	• Washington	474	10-1	11
12	• Miami (Fla.)	416	8-1	13
13	Ohio State	409	8-3	12
14	West Virginia	376	10-0	14
15	Oregon State	283	6-1	16
16	• DePaul	269	6-3	15
17	Texas	230	3-4	17
18	• Syracuse	215	8-3	19
19	South Florida	185	7-0	22
20	• Duke	175	10-1	21
21	Arizona State	154	6-2	23
22	Oklahoma	137	7-2	20
23	Kentucky	124	7-3	18
24	California	110	9-0	24
25	• Virginia Tech	75	10-0	NR

Others Receiving Votes: Colorado 54; • Green Bay 51; Oregon 27; Oklahoma State 26; • Michigan State 26; Texas A&M 15; Florida 11; Northwestern 9; Michigan 7; Kansas State 6; Gonzaga 4; Auburn 3; • Georgia Tech 2; Penn State 1; • Tennessee 1.

Notre Dame in the Polls

Date	AP	Coaches
Preseason	1	2
November 14	1	1
November 21	1	1
November 28	1	1
December 5	2	1
December 12	2	2
December 19	2	TBA

REMEMBERED FOR CENTURIES

- Notre Dame has not only hit the century mark twice thus far in 2016-17, but the Irish have twice tallied at least 107.
- The Irish beat Central Michigan, 107-57, on Nov. 11 and downed Valparaiso, 114-54, on Dec. 4.
- The last time Notre Dame twice scored at least 107 points in a season came in 2011-12 when the Irish beat Mercer, 128-42, and Pittsburgh, 120-44.
- The 114 points scored against Valparaiso ties for the eighth-highest scoring output in the nation this year. Baylor has the high (as of Dec. 16) from their 140-32 win over Winthrop on Dec. 15. Notre Dame is tied with Northern Illinois' 114-104 20T win over Milwaukee on Nov. 16.

BASKETBALL U?

- Notre Dame was the last school in the nation whose women's and men's basketball programs were both undefeated.
- Curiously, both teams were finally handed their first losses by the top-ranked school and defending national champion from their respective genders.
- The Irish women's team stood at 8-0 before falling to No. 1 UConn on Dec. 7. Notre Dame's men's team was 9-0 before losing to No. 1 Villanova on Dec. 10 in Newark, New Jersey.
- The dual dominance was best displayed on Dec. 4 as the teams combined to sweep a home doubleheader by a 114-point margin. Notre Dame's women's team began the twin-bill with a 114-54 win over Valparaiso while the Irish men provided a 107-53 victory over North Carolina A&T in the nightcap.

MATCHING MILLENNIAL MILESTONES

- Less than two minutes into the Iowa game on Nov. 30, **Brianna Turner** became the 36th player in Irish lore to crack the 1,000 career point plateau when **Marina Mabrey** found her and lobbed a pass over the arms of a defender in the paint.
- **Lindsay Allen** had previously hit the 1,000-point marker this season during the game on Nov. 17 against Green Bay.
- Notre Dame last had two players reach the 1,000 career point plateau in the same season in 2013 when **Kayla McBride** and **Natalie Achonwa** each hit the millennial mark. Seven other Irish teams also saw two players hit the milestone but the school record of three was set back in 1985 (**Trena Keys**, **Mary Beth Schueth** and **Carrie Bates**).
- Notre Dame has seen at least one player reach 1,000 career points in eight of the last nine years with the exception coming in 2014-15.

ND Career Scoring Leaders

No.	Name	Years	Points
1.	Skylar Diggins	2009-13	2,357
2.	Beth Morgan (Cunningham)	1993-97	2,322
...			
28.	Becca Bruszewski	2007-11	1,148
29.	Danielle Green	1995-00	1,106
30.	Brianna Turner	2014-	1,083
31.	Lindsay Allen	2013-	1,073

PLUM ASSIGNMENT

- The leading scorer in the nation for the entire season has been guard Kelsey Plum of Washington, a preseason All-American currently boasting a 30.3 point per game average.
- Her lowest offensive output? 22 points against Notre Dame on Nov. 20 in the championship game of the Preseason WNIT. Her two 3-pointers remain tied for a season-low and her six turnovers comfortably a season-high.

2016-17 Honors

Lindsay Allen, Sr., G

- ▶ Preseason WNIT All-Tournament Team
- ▶ Naismith Trophy Watch List
- ▶ Wade Award Watch List
- ▶ Wooden Award Preseason Top 30
- ▶ Nancy Lieberman Award Watch List
- ▶ Preseason espnW #10 player in the nation
- ▶ Preseason All-ACC (Blue Ribbon & Coaches)

Erin Boley, Fr., F

- ▶ ACC Newcomer Watch List (Blue Ribbon & Coaches)

Arike Ogunbowale, So., G

- ▶ espnW National Player of the Week (Nov. 21)
- ▶ Preseason WNIT Tournament MVP
- ▶ Preseason WNIT All-Tournament Team
- ▶ ACC Player of the Week (Nov. 14)
- ▶ Naismith Trophy Watch List

Brianna Turner, Jr., F

- ▶ ACC Player of the Week (Dec. 12)
- ▶ Preseason AP All-American
- ▶ Naismith Trophy Watch List
- ▶ Wade Award Watch List
- ▶ Wooden Award Preseason Top 30
- ▶ Preseason espnW #2 player in the nation
- ▶ Preseason All-ACC (Blue Ribbon & Coaches)

Jackie Young, Fr., G

- ▶ ACC Freshman of the Week (Dec. 5)
- ▶ ACC Newcomer Watch List (Blue Ribbon & Coaches)

Muffet McGraw

- ▶ Wooden Legends of Coaching Award

TURNER NAMED ACC PLAYER OF THE WEEK

- For **Brianna Turner**, two double-doubles against two ranked foes added up to one nice award as the junior forward was named the ACC's Player of the Week on Dec. 12.
- Facing No. 1 UConn on Dec. 7, Turner scored 16 points and grabbed 12 rebounds -- eight of them off of the offensive glass. Three nights later, on the road at No. 16 DePaul, Turner scored 14 points and added 11 rebounds. She blocked a pair of shots in each contest. Turner shot an even 50% for the week (11-for-22) from the floor and connected on eight of her nine free throw attempts.
- A preseason All-American, Turner has four double-doubles on the season including one in each of Notre Dame's three games this year against ranked opponents. In addition to her strong showings against both UConn and DePaul, Turner scored 10 points and added 12 rebounds in Notre Dame's win over No. 17 Washington in the championship game of the Preseason WNIT on Nov. 20.
- Her performance against UConn marked the first time the Huskies had allowed a double-double with at least 12 points and rebounds in nearly a year, dating back to when USF's Courtney Williams scored 26 and grabbed 13 boards on Jan. 11.

YOUNG NAMED ACC ROOKIE OF THE WEEK

• Freshman **Jackie Young** collected the first of what could be many honors over the potential Irish career on Dec. 5 when she was named the ACC's Rookie of the Week.
 • Young had a break-through game in the Dec. 4, 114-54, win over Valparaiso, scoring 20 points – the high-water mark of her young Irish career. Young connected on eight of her nine shots in the contest and went 3-of-4 from 3-point range. She also had a career-high six steals against the Crusaders to go with five rebounds and three assists. Earlier in the week, on Nov. 30, Young tallied five points and grabbed three rebounds as the Irish claimed a 73-58 win at Iowa on Nov. 30 during the ACC/Big Ten Challenge.

IVEY JOINS RING OF HONOR

• Prior to the Valparaiso game on Dec. 4, **Niele Ivey** became the third inductee into the Ring of Honor (joining **Ruth Riley** and **Skylar Diggins**) and the first of two this season as **Beth (Morgan) Cunningham** will join the ranks on Jan. 29 when the Irish play host to Virginia.
 • Ivey has made immense contributions to the program both as a player and coach. Along with Karen and Kevin Keyes Family Head Women's Basketball Coach **Muffet McGraw** and associate head coach **Carol Owens**, Ivey is one of three connections to all seven Irish Final Four appearances.
 • Ivey co-captained the 2001 national championship team along with Riley and earned All-America accolades that season. Ivey was a finalist for the 2001 Nancy Lieberman Award as the country's best point guard and claimed the 2001 Frances Pomeroy Naismith Award for the nation's best player 5-foot-8 or under. Ivey was a three-time All-BIG EAST pick who would go on to play in the WNBA for four years.
 • The 2016 WBCA assistant coach of the year, Ivey has helped mentor some of the nation's top backcourts at Notre Dame, led by **Skylar Diggins**, **Jewell Loyd** and **Lindsay Allen**.

NAISMITH AND WADE LISTS INCLUDE IRISH

• Three of Notre Dame's finest – **Lindsay Allen**, **Arike Ogunbowale** and **Brianna Turner** -- were named last week to the watch lists for the Naismith Trophy and/or Wade Trophy, presented annually by the Atlanta Tipoff Club and WBCA, respectively, to the top women's collegiate player in the country.
 • Twice a finalist for the Nancy Lieberman Award for the nation's top point guard, Allen has not missed a beat her senior season, ranking fourth nationally with 68 assists and fifth in the country with 7.6 per game. Her 4.53 assist-to-turnover ratio stands sixth in the nation. The 35th member of Notre Dame's 1,000-career point club, joining the ranks during a Nov. 17 win over Green Bay, Allen is also 38th nationally in steals after matching her career high with five on Nov. 30 in the ACC/Big Ten Challenge victory on the road at Iowa.
 • Ogunbowale was named to the ACC's all-freshman team a year ago and has already begun to take steps forward from there through seven games in 2016-17. She has named the Preseason WNIT's tournament MVP, the espnW National Player of the Week (Nov. 21) and the ACC's Player of the Week (Nov. 14) already this young season. Ogunbowale leads the Irish averaging 17.5 points per game, including a career-high 30 on opening night against preseason MAC favorite Central Michigan. Helping her to this lofty scoring total is improved range from long range.

• Turner also joined the 1,000-career point club, hitting the plateau on Nov. 30 at Carver-Hawkeye Arena. She is the lone Notre Dame player to score in double figures for each of the team's nine games in 2016-17 and currently possesses a run of 27 consecutive double-figure games. She has done this while facing some tough interior defenses, making the most of her offensive opportunities to stand 43rd nationally in field goal percentage at 55.9%. Among her highlight games of the young campaign was a double-double performance in Notre Dame's win over No. 17 Washington in the championship game of the Preseason WNIT and another double-double against No. 1 UConn.
 • The lone Naismith Trophy recipient in Notre Dame history is Ruth Riley (2001) while the Irish are looking for their first Wade Trophy recipient.

OH GOODNESS, OGUNBOWALE!

• The first round of the Preseason WNIT proved to be a banner night for sophomore **Arike Ogunbowale** who obliterated her previous career high of 21 by scoring 30 points in Notre Dame's Nov. 11 win over Central Michigan.
 • Ogunbowale capped her four-game Preseason WNIT run by scoring 17 points while adding five rebounds, four steals and three assists in Notre Dame's win over No. 17 Washington.
 • Her efforts over the event earned her both tournament MVP honors and espnW's National Player of the Week accolade.
 • For her performance against the Chippewas, Ogunbowale was named the ACC's Player of the Week on Nov. 14.
 • Ogunbowale hit all five of her 3-point attempts against CMU, a feat that had not been seen for the Irish in 16 years. Ogunbowale provided just the third game in Irish lore where a player took at least five 3-pointers and did not miss one. **Alicia Ratay** sank all seven of her 3-point shots at Rutgers on Feb. 19, 2000, while **Sheila McMillen** went a perfect five-for-five behind the arc against UConn on Dec. 8, 1998.
 • Her 12-of-13 from the floor narrowly missed becoming a school record for field goal percentage. **Karen Robinson** set that mark by going 12-for-12 at St. Louis on Jan. 14, 1989. It also marked the first time a Notre Dame player had hit the 30-point mark since **Jewell Loyd** tallied 31 at Georgia Tech on Feb. 19, 2015.
 • Ogunbowale also had two steals, two assists and three rebounds on the night.

McGRAW RADIO SHOW DEBUTS JAN. 9

• For the first time, **Muffet McGraw** will have her own local radio show as the Muffet McGraw Show Presented by Tire-Rack.com debuts Jan. 9 at O'Rourke's Public House, conveniently located in Eddy Street Commons, across the street from Notre Dame's campus.
 • The hour-long show, which begins at 6 p.m., will be hosted by **Bob Nagle**, now in his 12th year as the radio voice of the Irish women's basketball team. It will be broadcast live locally on 92.1 Pulse FM and also be available over the internet at WatchND.tv. The shows will also be archived as Notre Dame Athletics Podcasts which are presented by Nissan.
 • Five shows, all on Monday nights, are planned for the 2016-17 season with the dates being Jan. 9, Jan. 23, Feb. 13, Feb. 20 and Feb. 27.

Notre Dame's Record When...

Day of the Week

Sunday	3-0
Monday	1-0
Tuesday	1-0
Wednesday	1-1
Thursday	1-0
Friday	1-0
Saturday	2-0

Time of Game

Day games (before 6 p.m. local time).....	4-0
Night games (6 p.m. or later local time)	6-1

Location

Home games	6-1
Road games	3-0
Neutral site games	1-0

Halftime score

Leading at the half	10-0
Tied at the half.....	0-1
Trailing at the half	0-0

Individual scoring

Two or fewer double-figure scorers.....	0-1
Three double-figure scorers	2-0
Four double-figure scorers	6-0
Five or more double-figure scorers.....	2-0

Rebounding margin

Grab more rebounds than opponents	8-0
Grab same number of rebounds	0-0
Grab fewer rebounds than opponents.....	2-1

Field goal shooting

Higher pct. than opponent.....	8-0
Same pct. as opponent	0-0
Lower pct. than opponent	2-1
Shoot 45% or better	5-0
Shoot less than 45%	5-1
Hold opponent under 40%	6-0

Free throw margin

Make more free throws	9-0
Make same number of free throws	1-0
Make fewer free throws.....	0-1

Turnovers

Commit fewer turnovers.....	8-1
Commit same number of turnovers	0-0
Commit more turnovers	2-0

Uniform Combinations

In white jerseys with blue trim	7-0
In white jerseys with green trim	0-1
In blue jerseys	3-0

Miscellaneous

Vs. Top 25 (AP or WBCA/USA Today polls)	2-1
When ranked higher	10-0
When ranked lower	0-1
On commercial television.....	3-1
In overtime games	0-0

Margin of Victory

1-5 points	1-0
6-10 points	0-0
11-15 points	3-1
16-20 points	1-0
21+ points.....	5-0

Month

November	7-0
December.....	3-1
January	0-0
February	0-0
March.....	0-0
April	0-0

Irish Specialty Stats

Date	Opp.	Paint	OffTO	2ndCh	FBreak	Bench
11/11	CMU	46/16	31/10	11/7	8/2	39/17
11/14	Fordham	42/16	17/11	11/2	4/0	18/9
11/17	Green Bay	28/24	18/5	12/5	6/2	8/22
11/20	Wash.	32/22	19/5	10/9	6/0	13/18
11/22	v. ULL	58/19	24/16	22/4	10/0	27/7
11/26	TCU	36/26	16/11	23/3	4/2	24/10
11/30	@Iowa	42/26	21/12	9/11	10/4	16/12
12/4	Valpo	70/16	50/14	13/4	28/6	49/24
12/7	UConn	30/42	16/20	14/15	6/10	15/4
12/10	@DePaul	40/24	13/23	12/6	5/8	19/8
12/18	@Toledo	44/28	26/21	7/9	8/0	16/29

* Notre Dame is listed first in each column

Season Totals

Points in the Paint	Total	Average
Notre Dame	468	42.5
Opponents	259	23.5

Points Off Turnovers	Total	Average
Notre Dame	251	22.8
Opponents	148	13.5

Second Chance Points	Total	Average
Notre Dame	144	13.1
Opponents	75	6.8

Fast Break Points	Total	Average
Notre Dame	95	8.6
Opponents	34	3.1

Bench Scoring	Total	Average
Notre Dame	244	22.2
Opponents	142	12.9

IRISH BLAST PAST ROCKETS FOR ROAD VICTORY

• After taking a week off for exams and facing a near-record crowd of 5,697 fans at Savage Arena and an 8-1 opponent, Notre Dame fell behind Toledo, 5-0, at the start of the game. The Irish responded with runs of 8-0 and 14-0 before the end of the first quarter to take a 25-11 lead after 10 minutes and carry that momentum to an 85-68 victory on Dec. 18.

• **Brianna Turner** turned in one of the best performances of her decorated Irish career, scoring 26 points, three off of her career high. Turner also chipped in eight rebounds, two blocks, two assists and a steal. She connected on 11 of her 13 shots from the floor. Turner extended her run of consecutive games scoring in double figures to 29 games.

• The always-steady hands of **Lindsay Allen** dished out eight assists, her seventh time recording at least eight assists in 11 games this year. She also scored 10 points and recorded four steals. **Marina Mabrey** chipped in 19 points for the Irish while freshman **Erin Boley** poured in a productive 12 points off the bench - the second-highest total of her young Irish career.

• **Kathryn Westbeld** turned in a stat sheet stuffing performance, scoring eight points, grabbing seven rebounds and matching her career high with five assists. Playing in her home state, the Kettering, Ohio native also came up with a pair of steals on the day. Westbeld helped continue an interesting run where no Notre Dame player has lost a game in her home state (outside of Indiana) since 2011.

• With 3:06 remaining in the game, **Ali Patberg** checked in for **Arike Ogunbowale**, returning to the Irish lineup for the first time since the Nov. 14 win over Fordham. Patberg had been sidelined since that win over the Rams with a virus and its after-effects. The 2015 Indiana Miss Basketball grabbed a defensive rebound against the Rockets in her three minutes of long-awaited game action.

DEFEAT OF DePAUL GETS IRISH BACK ON TRACK

• Facing its most historically-competitive rival in its illustrious history, Notre Dame improved to 9-1 on the year by downing No. 16 DePaul, 75-61, on Dec. 10 at a sold out McGrath-Phillips Arena in Chicago.

• Coming to a cozy venue where the Irish and Blue Demons regularly battle to the wire, Notre Dame used a 14-4 run over the third quarter's final 4:32 to pull away with a victory over a DePaul side whose only previous losses had come against teams ranked in the top five (UConn and Baylor).

• **Lindsay Allen** tied her career high with nine rebounds, falling one short of her first career double-double after adding 14 points. **Brianna Turner** recorded her fourth double-double of the year - three of them coming against ranked teams - with her 14 points and 11 rebounds.

• **Arike Ogunbowale** led all Notre Dame scorers with 17 points, 13 of them coming in a first quarter where the Irish unleashed some pent up fury over Wednesday's loss to No. 1 UConn. **Mychal Johnson** added a season-high 10 points from the bench. Notre Dame held a 48-35 rebounding margin and, in a tightly-officiated game, converted on 17 of its 22 free throws, including 5-of-6 from **Marina Mabrey** and 6-of-7 from Turner.

• The Irish had lost their last game before DePaul (Dec. 7 vs. No. 1 UConn). In beating DePaul, Notre Dame avoided losing consecutive contests since November 18 and 21, 2010, when the Irish fell to No. 15 UCLA in double overtime and then No. 9 Kentucky.

IRISH PICK UP FIRST LOSS AT HANDS OF HUSKIES

• In a matchup between the No. 1 team in the Associated Press poll and the No. 1 team in the WBCA coaches poll, the writers were the group who picked the winner of Dec. 7's contest as AP No. 1 UConn defeated coaches No. 1 Notre Dame, 72-61, at a sold out Joyce Center.

• **Brianna Turner** recorded a double-double with 16 points and 12 rebounds while **Lindsay Allen** scored 11 and added eight assists for the Irish.

• Turner scored the game's opening hoop 17 seconds into play but the Huskies reeled off the game's next 11 points, putting the Irish into a significant deficit for the first time this year. UConn would eventually run its lead to 11 points at 25-11 early in the second quarter. The Irish charged forth from there, putting together a 20-5 run over the next eight minutes - dominating the contest's second quarter. The team went to the locker room at halftime tied at 34.

• A fairly-evenly played third quarter saw the score tied at 42-42 with 1:56 to play in the stanza before the Huskies went on an 8-1 run to close out the frame with a seven-point edge. The fourth quarter would see UConn extend its lead to 15 before claiming an 11-point win.

IRISH CRUISE PAST VALPARAISO

• On Dec. 4, an emotional pre-game Ring of Honor induction for **Niele Ivey** ignited the Irish offense in an explosive 114-54 victory over Valparaiso on Sunday.

• Notre Dame used a school-record tying 72-point offensive outburst in the first half to defeat the Crusaders.

• Notre Dame opened the game with a 26-0 run, capped off by **Mychal Johnson's** three-pointer at the 3:30 mark of the first quarter. The 26 straight points marked the most by an Irish team since a school-record 36-0 run versus Southeast Missouri State on Jan. 2, 2011.

• The Irish never cooled off, scoring a school-record-tying 72 first-half points (also versus Mercer on Dec. 30, 2011) and leading the Crusaders, 72-23, at halftime.

• Six Notre Dame players finished in double-figures for the first time in just eight days, when the Irish defeated TCU. **Jackie Young** (20), **Arike Ogunbowale** (18), **Marina Mabrey** (16), **Erin Boley** (15), **Brianna Turner** (13), and **Kathryn Westbeld** (10) each scored at least 10 points.

• Notre Dame shot 64.0 percent in the game, breaking the 60.0-percent mark for the second time this season. The 114 total points are the most by an Irish scoring 120 against Pittsburgh on January 17, 2012 and the third-most for a game in school history.

IRISH PASS FIRST ROAD TEST AT IOWA

• Notre Dame relied on its veteran leadership to guide it to a 73-58 victory at Iowa on Nov. 30 in the ACC/Big Ten Challenge. The Fighting Irish remained unbeaten at 7-0, following a competitive affair in their first road game of the season at Carver-Hawkeye Arena.

• Sophomore **Marina Mabrey** opened the game with the hot hand as she netted seven points within the first three minutes of play. Mabrey, who scored 10 of Notre Dame's first 19 points versus TCU, accounted for nine of the team's first 15 points against the Hawkeyes.

• Just minutes into the contest, senior **Brianna Turner** scored her 1,000th career point and ultimately finished in double-figures for the seventh time this season.

• Turner was not the only player to score 10-plus points for the Irish. Sophomore **Arike Ogunbowale** had a relatively quiet night, adding 16 points and two rebounds. Senior **Lindsay Allen**, who collected seven first-half assists, took control of the basket late in the third quarter to extend Notre Dame's lead and secure the victory on the road. Allen finished with 11 points, eight assists and six rebounds.

IRISH START GAME AND SEASON HOT

- Notre Dame hoped to get a fast start to its season on opening night against Central Michigan. Thanks to a fast start to the game, scoring each of the contest's first 15 points, the Irish got the fast start they hoped for, commencing their year with a 107-47 win over the Chippewas on Nov. 11.
- In scoring 107 points, the Irish tied the most points scored in a season opener since beating Liberty 113-35 on Nov. 24, 1989, on a neutral floor in Orlando, Florida. The Irish also scored 107 points on Nov. 26, 2002, opening that season with a 107-65 win over Cleveland State. The 60-point margin of victory also makes it the most lopsided season-opening game since that 78-point win over the Lady Flames in 1989.
- Notre Dame has enjoyed great historical success in both its home openers and also specifically when opening a season at home.
- The Irish have won now each of their last 22 home openers, dating back to an 87-83 loss to No. 13 Purdue on Nov. 30, 1994.
- The Irish have won each of the last 17 games when its home opener was also its season opener, not losing since an 86-70 defeat to No. 3 Penn State on Nov. 22, 1991.
- Regardless of venue, Notre Dame has not lost a season opener in its last 22 seasons, stretching back to a loss at No. 25 Seton Hall on Nov. 26, 1994.

IRISH HELD UNANIMOUS POLE POSITION

- Notre Dame received the No. 1 spot in the preseason Associated Press poll. Notre Dame stood at No. 2 in the preseason coaches poll but leapt up to No. 1 on Nov. 15, surpassing defending national champion Connecticut.
- Despite being undefeated, the Irish slipped back to No. 2 in the AP poll on Dec. 5.
- This year marked Notre Dame's first time holding the AP's top spot entering a season.
- The only other time the Irish sat atop the AP poll came during the 2001 season when Notre Dame earned the No. 1 ranking for a total of five weeks - four straight from Jan. 22 to Feb. 12, regaining it on March 5.
- Before this season, Notre Dame's last game as the No. 1-ranked team in the country was a 78-76 loss to No. 2 UConn, in the BIG EAST final on March 6, 2001, at Gampel Pavilion. The Irish, carrying the No. 2 ranking, avenged that defeat to the Huskies by beating them in the NCAA Final Four en route to claiming the national championship two days later with a win over Purdue.
- The Irish have made a habit of standing among the nation's elite in the AP poll. This week, Notre Dame is in the top 10 for the 210th time, surpassing North Carolina's 204 for the 10th-most AP top 10 appearances all-time. No. 3 Baylor is ninth at 215 (and counting).
- Notre Dame has been ranked in the top 10 for each of the last 112 polls since a No. 11 ranking on Jan. 17, 2011.

TURNER NAMED PRESEASON ALL-AMERICAN

- No stranger to postseason accolades, **Brianna Turner** began her junior year at Notre Dame with a projection to finish the 2017 season among the country's elite as well. Turner was one of five players named on Nov. 3 to the Associated Press' Preseason All-America team.
- Turner is joined on the preseason All-America squad by Nina Davis of Baylor, Kelsey Mitchell of Ohio State, Kelsey Plum of Washington and A'ja Wilson of South Carolina.
- The 2016 ACC Player of the Year and Defensive Player of the Year, Turner has been named to the postseason All-America teams following each of her first two seasons with the Irish. She averaged 14.6 points per game and 7.3 rebounds per game last season as she helped lead the Irish to a 33-2 record and the program's third consecutive dual ACC regular season and tournament championships. She is the only Division I player to rank in the top 10 in the nation for field goal percentage in each of the last two years. The Pearland, Texas native led the ACC in both field goal percentage (59.3) and blocks per game (3.03) in 2015-16.

ALLEN RETURNS TO LIEBERMAN AWARD WATCH LIST

- Perhaps the top point guard in the nation as she entered her senior year at Notre Dame, **Lindsay Allen** took the first step towards receiving formal recognition as such by the end of the year as she was one of 20 players named on Oct. 24 to the watch list for the Nancy Lieberman Award.
- In both 2015 and 2016, Allen was a finalist for the accolade, presented annually by the Naismith Memorial Basketball Hall of Fame to the country's best point guard. Allen will have ample opportunity to stake a claim to the honor this winter as she goes head-to-head against five other watch list members during the regular season alone (Connecticut's Kia Nurse, DePaul's Jessica January, Duke's Lexie Brown, Miami's Adrienne Motley and Syracuse's Alexis Peterson). The Irish could also face Washington and Kelsey Plum depending on how the Preseason WNIT's 16-team bracket progresses.
- Allen would become the second Irish recipient of the Award, joining **Skylar Diggins** who claimed the honor in both 2012 and 2013.
- Allen claimed honorable mention All-America honors in 2015-16 after dishing out 5.8 assists per game with a 2.52 assist/turnover ratio. Allen led the ACC in assists for the second straight season and, in 2016, was one of four players in Power Five conferences to rank in the top 20 nationally for both assists and assist/turnover ratio. Allen is second among all active players nationally in career assists (559) and fourth in career assists per game (4.99).
- Allen boasts a school-record 123 consecutive starts, having yet to miss one in her Irish career. Notre Dame is 116-7 in those 123 games. She has served as a team captain for each of the past three seasons and has helped guide the Irish three ACC regular season titles, three ACC Tournament championships and a pair of NCAA Final Four appearances.

MCGRAW GETS LEGENDS OF COACHING HONOR

- Now in her 30th year at Notre Dame and 35th as a collegiate head coach, **Muffet McGraw's** legacy of success on the court is visible in the plethora of banners hanging above the Purcell Pavilion court. Her legacy of success off the court is plainly visible in the scores of Irish women's basketball alumni who have been successful in their professions and life.

- This dual-success has been recognized by the John R. Wooden Award Committee which on Oct. 11 announced McGraw as its 2017 Legends of Coaching Award recipient.
- The lifetime achievement award is presented to a singular college basketball coach who exemplifies Wooden's high standards of coaching success and personal achievement. The accolade is just the latest national honor for McGraw – the only three-time consensus national coach of the year.
- An enshrine in the Women's Basketball Hall of Fame and a 2016 finalist for induction in the Naismith Memorial Basketball Hall of Fame, McGraw is the third woman to receive the Legends of Coaching Award – an accolade first bestowed in 1999 upon Dean Smith of North Carolina. Its 18th recipient, McGraw joins Tennessee's Pat Summitt and Stanford's Tara VanDerveer as the lone female honorees.
- The winningest single-sport coach in Notre Dame history with 740 victories for the Irish, McGraw has guided Notre Dame to 23 NCAA Championship appearances, seven Final Fours (including five in a row from 2011-15) and the 2001 national championship. McGraw is one of just five coaches of any gender with 800 career wins, seven Final Fours and five appearances in the NCAA championship game, joining Smith, Duke's Mike Krzyzewski, Summitt and UConn's Geno Auriemma.

IRISH WELCOME TWO CLASS OF 2021 SIGNEES

- Notre Dame received two National Letters of Intent from the Class of 2021 on Nov. 9 as forward **Danielle Patterson** and center **Mikayla Vaughn** signed on to continue their academic and athletic careers with the Irish.
- Standing at 6-foot-2, Patterson (Brooklyn, New York/The Mary Louis Academy) is the No. 5-ranked small forward in the country, according to espnW/HoopGurlz reporter Dan Olson.
- A five-star recruit, Patterson averaged 22 points, 10 rebounds, two steals and two assists as a junior. She led The Mary Louis Academy to an 18-8 record and an appearance in the Brooklyn/Queens semifinals in 2016. She participated in the U17 Team USA Trials as a junior and was selected to the 2016 New York City Pre-Season Top 10 list prior to this season.
- Throughout high school, Patterson guided two AAU squads to championships, including the Philadelphia Belles to the 15U Boo Williams Championship and the New Jersey Sparks to the 2015 Peach State Championship.
- Vaughn, a four-star recruit, averaged 15 points, 10 rebounds and two blocks per game as a junior at Friends' Central School, before transferring to Paul VI Catholic High School (Fairfax, Virginia) for her senior season. She was named co-captain of the team, guiding it to the league championship in back-to-back seasons.
- Vaughn, 6-foot-3, was named 2016 first-team Class A all-state in Pennsylvania, following the school's run to the PAISSA quarterfinals her junior year. She has thrice received All-Mainline first-team honors.
- Vaughn, like Patterson, was a member of the Philadelphia Belles. She played lacrosse her freshman year and contributed to the team's PAISSA state championship.

WHAT'S NEXT

- Notre Dame will take a break for Christmas before returning to competition on Dec. 27 at Chattanooga.

2016-17 Notre Dame Women's Basketball Alphabetical Roster

No.	Name	Ht.	Pos.	Yr.	Hometown	Last Team (League)
15	Lindsay Allen	5-8	G	Sr.	Mitchellville, Md.	St. John's College
22	Erin Boley	6-2	F	Fr.	Hodgenville, Ky.	Elizabethtown HS
14	Mychal Johnson	5-7	G	Jr.	Huntington, W. Va.	Huntington St. Joseph HS
3	Marina Mabrey	5-11	G	So.	Belmar, N.J.	Manasquan HS
21	Kristina Nelson	6-4	F	Sr.	Buford, Ga.	Buford HS
24	Arike Ogunbowale	5-8	G	So.	Milwaukee, Wis.	Divine Savior Holy Angels HS
20	Ali Patberg	5-10	G	So.	Columbus, Ind.	Columbus North HS
35	Diamond Thompson	6-5	C	Sr.	Wheaton, Ill.	Wheaton Warrenville South HS
11	Brianna Turner	6-3	F	Jr.	Pearland, Texas	Manvel HS
33	Kathryn Westbeld	6-2	F	Jr.	Kettering, Ohio	Kettering Fairmont HS
5	Jackie Young	6-0	G	Fr.	Princeton, Ind.	Princeton Community HS

2016-17 Notre Dame Women's Basketball Numerical Roster

No.	Name	Ht.	Pos.	Yr.	Hometown	Last Team (League)
3	Marina Mabrey	5-11	G	So.	Belmar, N.J.	Manasquan HS
5	Jackie Young	6-0	G	Fr.	Princeton, Ind.	Princeton Community HS
11	Brianna Turner	6-3	F	Jr.	Pearland, Texas	Manvel HS
14	Mychal Johnson	5-7	G	Jr.	Huntington, W. Va.	Huntington St. Joseph HS
15	Lindsay Allen	5-8	G	Sr.	Mitchellville, Md.	St. John's College
20	Ali Patberg	5-10	G	So.	Columbus, Ind.	Columbus North HS
21	Kristina Nelson	6-4	F	Sr.	Buford, Ga.	Buford HS
22	Erin Boley	6-2	F	Fr.	Hodgenville, Ky.	Elizabethtown HS
24	Arike Ogunbowale	5-8	G	So.	Milwaukee, Wis.	Divine Savior Holy Angels HS
33	Kathryn Westbeld	6-2	F	Jr.	Kettering, Ohio	Kettering Fairmont HS
35	Diamond Thompson	6-5	C	Sr.	Wheaton, Ill.	Wheaton Warrenville South HS

Coaches and Staff

Muffet McGraw: Karen and Kevin Keyes Family Head Women's Basketball Coach (St. Joseph's (Pa.) '77)

Carol Owens: Associate Head Coach (Northern Illinois '90)

Niele Ivey: Associate Head Coach / Recruiting Coordinator (Notre Dame '00)

Beth Cunningham: Associate Coach (Notre Dame '97)

Katie Capps: Director of Basketball Operations (Western Kentucky '02)

Erica Williamson: Video Coordinator (Notre Dame '10)

Sharla Lewis: Special Events Coordinator (Chicago State '99)

Anne Marquez: Athletic Trainer (West Florida '01)

Pronunciation Key

3	Marina MAY-bree
11	bree-ON-uh Turner
22	Erin BOH-lee
24	uh-REE-kay OH-goan-buh-WALL-ay
--	knee-ELL Ivey

By State

GEORGIA	
Kristina Nelson	Buford
ILLINOIS	
Diamond Thompson	Wheaton
INDIANA	
Ali Patberg	Columbus
Jackie Young	Princeton
KENTUCKY	
Erin Boley	Hodgenville
MARYLAND	
Lindsay Allen	Mitchellville
NEW JERSEY	
Marina Mabrey	Belmar
OHIO	
Kathryn Westbeld	Kettering
TEXAS	
Brianna Turner	Pearland
WEST VIRGINIA	
Mychal Johnson	Huntington
WISCONSIN	
Arike Ogunbowale	Milwaukee

By Class

SENIORS		
Lindsay Allen	G	Mitchellville, Md.
Kristina Nelson	F	Buford, Ga.
Diamond Thompson	C	Wheaton, Ill.
JUNIORS		
Mychal Johnson	G	Huntington, W. Va.
Brianna Turner	F	Pearland, Texas
Kathryn Westbeld	F	Kettering, Ohio
SOPHOMORES		
Marina Mabrey	G	Belmar, N.J.
Arike Ogunbowale	G	Milwaukee, Wis.
Ali Patberg	G	Columbus, Ind.
FRESHMEN		
Erin Boley	F	Hodgenville, Ky.
Jackie Young	G	Princeton, Ind.

By Position

CENTER		
Diamond Thompson	C	Wheaton, Ill.
FORWARDS		
Erin Boley	F	Hodgenville, Ky.
Kristina Nelson	F	Buford, Ga.
Brianna Turner	F	Pearland, Texas
Kathryn Westbeld	F	Kettering, Ohio
GUARDS		
Lindsay Allen	G	Mitchellville, Md.
Mychal Johnson	G	Huntington, W. Va.
Marina Mabrey	G	Belmar, N.J.
Arike Ogunbowale	G	Milwaukee, Wis.
Ali Patberg	G	Columbus, Ind.
Jackie Young	G	Princeton, Ind.

Notre Dame Radio/TV Roster



**#3
MARINA
MABREY**
5-11 | G | So.
Belmar, N.J.
Manasquan



**#5
JACKIE
YOUNG**
6-0 | G | Fr.
Princeton, Ind.
Princeton Community



**#11
BRIANNA
TURNER**
6-3 | F | Jr.
Pearland, Texas
Manvel



**#14
MYCHAL
JOHNSON**
5-7 | G | Jr.
Huntington, W.Va.
Huntington St. Joseph



**#15
LINDSAY
ALLEN**
5-8 | G | Sr.
Mitchellville, Md.
St. John's College

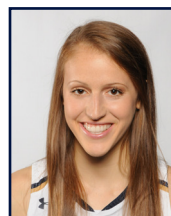

**#20
ALI
PATBERG**
5-10 | G | So.
Columbus, Ind.
Columbus North



**#21
KRISTINA
NELSON**
6-4 | F | Sr.
Buford, Ga.
Buford



**#22
ERIN
BOLEY**
6-2 | F | Fr.
Hodgenville, Ky.
Elizabethtown



**#24
ARIKE
OGUNBOWALE**
5-8 | G | So.
Milwaukee, Wis.
Divine Savior Holy Angels



**#33
KATHRYN
WESTBELD**
6-2 | F | Jr.
Kettering, Ohio
Kettering Fairmont



**#35
DIAMOND
THOMPSON**
6-5 | C | Sr.
Wheaton, Ill.
Wheaton Warrenville South

Coaching and Support Staff



**MUFFET
McGRAW**
Head Coach
30th Year at ND
St. Joseph's '77



**CAROL
OWENS**
Assoc. Head Coach
17th Year at ND
N. Illinois '90



**NIELE
IVEY**
Assoc. Head Coach
10th Year at ND
Notre Dame '00



**BETH
CUNNINGHAM**
Associate Coach
5th Year at ND
Notre Dame '97



**KATIE
CAPPS**
Dir. of Basketball Ops.
2nd Year at ND
W. Kentucky '02



**ERICA
WILLIAMSON**
Video Coordinator
1st Year at ND
Notre Dame '10



**SHARLA
LEWIS**
Spec. Events Coord.
6th Year at ND
Chicago State '99



**ANNE
MARQUEZ**
Athletic Trainer
11th Year at ND
West Florida '01

Miscellaneous Notre Dame Statistics

LEADING SCORER

Brianna Turner	2 (22)
Arike Ogunbowale	7 (14)
Lindsay Allen	1 (7)
Marina Mabrey	1 (7)
Kathryn Westbeld	0 (2)
Jackie Young	1 (1)

LEADING REBOUNDER

Brianna Turner	5 (42)
Kathryn Westbeld	3 (21)
Arike Ogunbowale	1 (6)
Lindsay Allen	1 (4)
Kristina Nelson	2 (2)
Mychal Johnson	1 (1)
Diamond Thompson	0 (1)

LEADER IN ASSISTS

Lindsay Allen	10 (86)
Marina Mabrey	1 (3)
Kathryn Westbeld	0 (2)
Mychal Johnson	0 (1)

GAMES STARTED

Lindsay Allen	11 (123)
Brianna Turner	11 (75)
Kathryn Westbeld	11 (44)
Marina Mabrey	10 (12)
Arike Ogunbowale	11 (11)
Mychal Johnson	1 (1)

20-POINT SCORING GAMES

Opponents	1
Notre Dame	4

Brianna Turner	1 (11)
Lindsay Allen	0 (7)
Arike Ogunbowale	1 (2)
Marina Mabrey	1 (2)
Jackie Young	1 (1)

30-POINT SCORING GAMES

Opponents	1
Notre Dame	1

Arike Ogunbowale	1 (1)
------------------	-------

40-POINT SCORING GAMES

Opponents	0
Notre Dame	0

TECHNICAL/FLAGRANT FOULS

Opponents	0
Notre Dame	0

Lindsay Allen	0 (2)
---------------	-------

FOUR-POINT PLAYS

Opponents	0
Notre Dame	0

JUMP BALLS CONTROLLED

Opponents	1
Notre Dame	10

Brianna Turner	10-11 (.909)
----------------	--------------

FIRST SCORE

Opponents	2
Notre Dame	9

Brianna Turner	4
Arike Ogunbowale	3
Marina Mabrey	2

RUNS OF 10-0 OR BETTER

Opponents	2
Notre Dame	10

LARGEST HALFTIME LEAD

49 vs. Valparaiso, 12/4/16

LARGEST HALFTIME DEFICIT

None

LARGEST LEAD

62 vs. Valparaiso, 12/4/16

LARGEST DEFICIT

16 vs. UConn, 12/7/16
5 at Toledo, 12/18/16

LARGEST DEFICIT

OVERCOME TO WIN
5 at Toledo, 12/18/16

LARGEST LEAD

GIVEN UP IN LOSS
4 vs. UConn, 12/7/16

LARGEST WIN

60 vs. Central Michigan, 11/11/16
60 vs. Valparaiso, 12/4/16

LARGEST DEFEAT

11 vs. UConn, 12/7/16

MOST CONSECUTIVE PTS

26 vs. Valparaiso, 12/4/16

MOST CONSECUTIVE OPP PTS

12 vs. UConn, 12/7/16

LONGEST WINNING STREAK

8 (Nov. 11-Dec. 4)

LONGEST LOSING STREAK

1 (Dec. 7-Dec. 10)

LARGEST HOME CROWD

9,149 vs. UConn, 12/7/16

LARGEST ROAD CROWD

5,697 at Toledo, 12/18/16

LARGEST NEUTRAL SITE CROWD

767 vs. UL-Lafayette, 11/22/16

NOTE: totals may not add up to games played due to ties ... figures in parentheses by player totals are career totals

Double-Figure Points

	2016-17	Career
Brianna Turner	11	64
Lindsay Allen	7	49
Arike Ogunbowale	8	31
Marina Mabrey	6	28
Kathryn Westbeld	5	27
Mychal Johnson	1	5
Jackie Young	3	3
Erin Boley	3	3
Kristina Nelson	0	2

Double-Figure Rebounds

	2016-17	Career
Brianna Turner	4	22
Kathryn Westbeld	1	5

5-5-5 Games (aka "Stat Sheet Stuffers")

	2016-17	Career
Lindsay Allen	5	25
Brianna Turner	0	11
Jackie Young	1	1
Marina Mabrey	0	1
Kathryn Westbeld	1	1

NOTE: At least 5 in three of five statistical categories (points, rebounds, assists, steals or blocks)

Double-Doubles

	2016-17	Career
Brianna Turner	4	19
Kathryn Westbeld	0	2
Marina Mabrey	0	1

Triple-Doubles

	2016-17	Career
Marina Mabrey	0	1

Clutch Free Throws (final 5 min. + OT)

	FT-FTA	Pct.
Erin Boley	11-12	.917
Marina Mabrey	7-8	.875
Jackie Young	3-4	.750
Brianna Turner	3-4	.750
Diamond Thompson	1-2	.500
Lindsay Allen	5-10	.500
Kristina Nelson	2-4	.500
Arike Ogunbowale	0-2	.000
'16-17 Team Totals	32-46	.696

The Last Time Notre Dame...

SCORING

Player scored 25 points: Brianna Turner (26) at Toledo, 12/18/16
Player scored 30 points: Arike Ogunbowale (31) vs. Central Michigan, 11/11/16
Player scored 35 points: see 40 points
Player scored 40 points: Jewell Loyd (41) at DePaul, 12/10/14
Player came off bench and scored 20 points: Jackie Young (20), vs. Valparaiso, 12/4/16
Two players scored 20 points: Madison Cable (25) & Lindsay Allen (20) vs. Ohio State, 12/2/15
Three players scored 20 points: Danielle Green (28), Sheila McMillen (26), Ruth Riley (23) vs. West Virginia, 1/7/99
Two players scored 25 points: Jewell Loyd (26) & Kayla McBride (25) vs. Duke, 3/9/14 (@ Greensboro, N.C.)
Player scored 25 points/consecutive games: Jewell Loyd (34 vs. Tennessee, 1/19/15; 29 vs. Georgia Tech, 1/22/15)
None in double figures: at Seton Hall, 2/8/04
One in double figures: Jewell Loyd (21) vs. Duke (3/7/15 (@ Greensboro, N.C.)
Six in double figures: Jackie Young (20), Arike Ogunbowale (18), Marina Mabrey (16), Erin Boley (15), Brianna Turner (13), Kathryn Westbeld (10), vs. Valparaiso, 12/4/16
Seven in double figures: see eight in double figures
Eight in double figures: Devereaux Peters (20), Natalie Achonwa (19), Kaila Turner (14), Natalie Novosel (13), Skylar Diggins (11), Brittany Mallory (11), Kayla McBride (11) and Markisha Wright (11) vs. Pittsburgh, 1/17/12
ND scored 50 points/half: See 60 points/half
ND scored 55 points/half: See 60 points/half
ND scored 60 points/half: 72 (1st half) vs. Valparaiso, 12/4/16
ND scored 50 points in both halves: 56 (1st) & 56 (2nd) vs. Central Michigan, 11/11/16
ND scored 100 points/game: 114 vs. Valparaiso, 12/4/16
ND scored 100 points/home game: 114 vs. Valparaiso, 12/4/16
ND scored 100 points/neutral site: 100 vs. Duquesne, 12/1/13 (@ Toronto, Ontario)
ND scored 100 points/conference game: 104 vs. Boston College, 1/11/15
ND scored fewer than 15 points/half: 11 (1st half) at West Virginia, 1/13/08
ND scored fewer than 20 points/half: 19 (1st half) at Connecticut, 1/16/10
ND scored fewer than 50 points/game: 44 at Connecticut, 3/8/10

FIELD-GOAL SHOOTING

Player made every shot from the field (min. 7): Taya Reimer (8-8) vs. Louisville, 2/23/15
ND shot 55 percent/game: see 60 percent/game
ND shot 55 percent/consecutive games: 62.1 (36-58) vs. DePaul, 12/9/15; 55.0 (33-60) at TCU, 12/12/15; 59.0 (36-61) at Saint Joseph's (Pa.), 12/21/15
ND shot 60 percent/game: 64.0 (48-75) vs. Valparaiso, 12/4/16
ND shot 65 percent/game: see 70 percent/game
ND shot 70 percent/game: 70.2 (40-57) at Mercer, 12/30/11
ND shot below 25 percent/game: 24.5 (13-53) at West Virginia, 1/13/08
ND shot below 30 percent/game: 29.7 (22-74) vs. Connecticut, 4/7/13 (@ New Orleans, La.)
ND shot below 35 percent/game: 33.3 (21-63) vs. Connecticut, 4/7/15 (@ Tampa, Fla.)
ND shot below 35 percent/game and won: 34.8 (23-66) vs. South Florida, 3/10/13 (@ Hartford, Conn.)
ND shot 55 percent/half: see 65 percent/half
ND shot 60 percent/half: see 65 percent/half
ND shot 65 percent/half: 68.2 (15-22), 2nd half at Toledo, 12/18/16
ND shot 70 percent/half: 71.4 (30-42), 1st half vs. Valparaiso, 12/4/16
ND shot 55 percent/both halves: 59.4 (19-32) and 55.6 (20-36), vs. UL-Lafayette, 11/22/16
ND shot below 25 percent/half: 24.0 (6-25), 1st half at Miami, 1/8/15
ND shot below 30 percent/half: 28.6 (10-35), 2nd half vs. Ohio State, 12/2/15

THREE-POINT SHOOTING

Player made 4 three-pointers/half: Madison Cable (1st half) vs. Syracuse, 3/6/16 (@ Greensboro, N.C.)
Player made 5 three-pointers/half: Michaela Mabrey (1st half) at Boston College, 2/8/15
Player made 5 three-pointers: Arike Ogunbowale vs. TCU 11/26/16
Player made 6 three-pointers: Michaela Mabrey vs. Syracuse, 1/21/16
Player made 7 three-pointers: Alicia Ratay at Providence, 2/16/03
Player made 8 three-pointers: Sheila McMillen vs. St. John's, 2/28/98 (@ Piscataway, N.J.)
Player attempted 10 three-pointers: Michaela Mabrey (10) vs. Syracuse, 1/21/16
ND made 10 three-pointers: 10 vs. Valparaiso, 12/4/16
ND did not make a three-pointer: vs. Saint Joseph's (Pa.), 12/21/14
ND attempted 20 three-pointers: 22 vs. Valparaiso, 12/4/16
ND shot 60 percent 3FG (min. 5 att.): 66.7 (4-6) vs. Stanford, 3/25/16 (@ Lexington, Ky.)

FREE-THROW SHOOTING

Player made 10 free-throws: Jewell Loyd (10) at Georgia Tech, 2/19/15
Player made 15 free-throws: Jewell Loyd (15) at DePaul, 12/10/14
Player attempted 15 free-throws: Brianna Turner (16) at North Carolina, 1/15/15
Player made 10 for 10 or better: 12-12 by Natalie Novosel vs. South Florida, 2/25/12
ND shot 90 percent (min. 10 att.): 92.3 (12-13) vs. Stanford, 3/25/16 (@ Lexington, Ky.)
ND shot below 50 percent (min. 10 att.): 41.7 (10-24) at Georgia Tech, 1/28/16
ND made 30 free-throws: 31 (attempted 46) vs. UCLA, 11/28/15 (@ Freeport, Bahamas)
ND made fewer than five FTs: 4 (attempted 8) vs. UConn, 12/7/16
ND attempted 40 free-throws: 46 (made 31) vs. UCLA, 11/28/15 (@ Freeport, Bahamas)
ND attempted fewer than five FTs: 2 (made 2) at Connecticut, 3/8/10

REBOUNDS

Player had 15 rebounds: Brianna Turner (18) at North Carolina, 1/15/15
Player had 20 rebounds: Natalie Achonwa (20) vs. South Florida, 3/10/13 (@ Hartford, Conn.)
Two players had double-figure rebounds: Taya Reimer (11) and Brianna Turner (10) vs. Connecticut, 4/7/15 (@ Tampa, Fla.)
Three players had double-figure rebounds: Jewell Loyd (12), Madison Cable (11) and Taya Reimer (11) at DePaul, 12/10/14
ND had 50 rebounds: 60 vs. UL-Lafayette, 11/22/16
ND had 20 offensive rebounds: 20 vs. TCU 11/26/16
ND had 25 offensive rebounds: 28 vs. Connecticut, 4/7/13 (@ New Orleans, La.)
ND had 30 offensive rebounds: 30 vs. Longwood, 12/28/11

DOUBLE-DOUBLES

Points & rebounds: Brianna Turner (14/11) at DePaul, 12/10/16
Points & rebounds/consecutive games: Brianna Turner (16/12) vs. UConn, 12/7/16; (14/11) at DePaul, 12/10/16
Points & rebounds/3 consecutive games: Natalie Achonwa (11/14) at Iowa, 3/26/13; (17/10) vs. Kansas, 3/31/13 (@ Norfolk, Va.); vs. Duke (17/13), 4/2/13 (@ Norfolk, Va.)
Points & rebounds/4 consecutive games: Jacqueline Batteast (14/11) vs. Virginia Tech, 1/10/04; (23/11) vs. Connecticut, 1/13/04; (22/10) at West Virginia, 1/17/04; (12/10) at Syracuse, 1/21/04
Points & rebounds/5 consecutive games: Jacqueline Batteast (20/10) vs. Western Michigan, 12/12/01; (11/12) vs. Marquette, 12/22/01; (23/10) at Rice, 12/28/01; (25/14) vs. DePaul, 12/31/01; (12/13) at Miami (Fla.), 1/2/02
Points & assists: Marina Mabrey (18/10) at Valparaiso, 11/23/15
Points & assists/consecutive games: Niele Ivey (12/10) at Valparaiso, 11/17/00; (14/11) vs. Arizona, 11/20/00
Two players had double-doubles: Brianna Turner (14p/11r) and Taya Reimer (14p/10r) vs. DePaul, 3/22/15
Three players had double-doubles: Jewell Loyd (41p/12r), Madison Cable (20p/11r) and Taya Reimer (15p/11r) at DePaul, 12/10/14
15 points and 15 rebounds: Brianna Turner (29/18) at North Carolina, 1/15/15
20 points and 10 rebounds: Madison Cable (21/10) vs. DePaul, 12/9/15
20 points and 20 rebounds: Natalie Achonwa (20/20) vs. South Florida, 3/10/13 (@ Hartford, Conn.)

TRIPLE-DOUBLES (only five in school history)

Marina Mabrey (18p/10a/12s) at Valparaiso, 11/23/15
 Skylar Diggins (17p/10r/10a) at DePaul, 2/24/13
 Skylar Diggins (22p/10r/11a) vs. Maryland, 3/27/12 (@ Raleigh, N.C.)
 Sara Liebscher (17p/12r/10a) vs. Detroit, 2/15/90
 Mary Gavin (11p/14a/10s) vs. Marquette, 1/31/87

ASSISTS

Player had 10 assists: Lindsay Allen (12) vs. TCU 11/26/16
Player had 10 assists/consecutive games: Megan Duffy (11 vs. Rutgers, 1/23/05; 10 vs. St. John's, 1/26/05)
Player had 15 assists: Mary Gavin (17) at Marquette, 2/28/87
ND had 30 assists: 30 vs. Central Michigan, 12/22/13
ND had fewer than 10 assists: 9 vs. Florida State, 1/2/15
ND had fewer than 5 assists: 3 vs. Villanova, 3/8/09 (@ Hartford, Conn.)

BLOCKED SHOTS

Player blocked 5 shots: see blocked 6 shots
Player blocked 6 shots: Brianna Turner (6) vs. Miami, 2/14/16
Player blocked 10 shots: Amanda Barksdale (11) vs. Boston College, 2/10/02
ND blocked 10 shots: 10 vs. Syracuse, 1/21/16
ND blocked 15 shots: 16 vs. Boston College, 2/10/02
ND blocked 0 shots: vs. Duke, 2/23/14

STEALS

Player had 5 steals: Jackie Young (6) vs. Valparaiso, 12/4/16
Player had 10 steals: Marina Mabrey (12) at Valparaiso, 11/23/15
ND had 20 steals: 21 vs. Saint Francis (Pa.), 12/31/12

TURNOVERS

ND committed 25 or more: 28 vs. Georgetown, 1/15/13
ND committed 25 or more and won: see 25 or more
ND committed 30 or more: 30 at West Virginia, 2/22/11
ND committed 10 or fewer: 10 vs. Washington, 11/20/16
ND committed 10 or fewer/consecutive games: 7 at Saint Joseph's (Pa.), 12/21/14; 7 vs. Oregon State, 12/28/15
ND committed 5 or fewer: 5 at Duke, 2/1/16

MISCELLANEOUS

Led ND in points/rebounds/assists: Jewell Loyd (27p/8r/6a) vs. Maryland, 12/3/14 (@ Fort Wayne, Ind.)
Hit "final minute" game-winning shot: Kathryn Westbeld (FT:0:26.2, 2nd) vs. Ohio State, 12/2/15
Four-point play: Madison Cable (9:52, 2nd half) vs. Wake Forest, 2/1/15
Made shot from midcourt or beyond: Lindsay Allen (50 feet at 0:00, 1st half) vs. Florida State, 1/2/15
Played every minute: Lindsay Allen (40) at DePaul, 12/10/16
Played more than 40 minutes: Jewell Loyd (42) and Michaela Mabrey (41) at DePaul, 12/10/14
ND rallied from 10-point deficit to win: trailed at North Carolina, 23-34 (5:28 - 1st); won 89-79, 1/15/15
ND rallied from 15-point deficit to win: trailed vs. Syracuse, 7-22 (12:45 - 1st); won 79-68, 2/26/13
ND scored 20 straight points: see 25 straight points
ND scored 25 straight points: 26-0 run vs. Valparaiso, 12/4/16
ND scored 30 straight points: 36-0 run vs. Southeast Missouri State, 1/2/11

OVERTIME

ND played an OT game: vs. UCLA (W, 92-84, ot), 11/28/15 (@ Freeport, Bahamas)
ND played multiple overtimes: vs. Connecticut (W, 96-87, 3ot), 3/4/13
ND won an OT game: see played an OT game
ND won an OT game at home: vs. Connecticut (W, 96-87, 3ot), 3/4/13
ND won an OT game on the road: at DePaul (W, 94-93, ot), 12/10/14
ND lost an OT game: vs. UCLA (L, 86-83, 2ot), 11/18/10

RANKINGS

Played the No. 1 team in the AP poll: lost vs. Connecticut (72-61), 12/7/16
Played the No. 1 team in the WBCA/USA Today poll: lost at Connecticut (91-81), 12/5/15
Defeated top-10 opponent: at #12/9 Florida State (73-66), 2/22/16
Defeated top-10 opponent at home: vs. #10/9 Oregon State (62-61), 12/28/15
Defeated top-10 opponent on the road: see defeated top-10 opponent
Defeated top-10 opponent by double digits: vs. #7/6 Florida State (71-58), 3/8/15 (@ Greensboro, N.C.)

The Last Time An Opponent...

SCORING

Player scored 25 points: Erica McCall (27) vs. Stanford, 3/25/16 (@ Lexington, Ky.)
Player scored 30 points: Adrienne Motley (32) at Miami, 1/8/15
Player scored 35 points: Heather Butler (37), UT Martin, 3/24/13 (@ Iowa City, Iowa)
Two players scored 20 points: Erica McCall (27) and Karlie Samuelson (20) vs. Stanford, 3/25/16 (@ Lexington, Ky.)
Three players scored 20 points: Angela Simpson (37), Bridgette Williams (24) and Stephanie Shaw (22), Northwestern State, 3/24/95 (@ Amarillo, Texas)
Two players scored 25 points: Brittney Griner (32) and Odyssey Sims (25) at Baylor, 11/20/11
None in double figures: vs. Fordham, 11/14/16 (G'mrice Davis had nine points)
One in double figures: AJ Alix (16), vs. TCU, 11/26/16
Five in double figures: Erica McCall (27), Karlie Samuelson (20), Kaylee Johnson (17), Lili Thompson (11) and Marta Sniezek (11) vs. Stanford, 3/25/16 (@ Lexington, Ky.)
Six in double figures: Jannon Roland (21), Danielle McCulley (14), Jennifer Jacoby (12), Stacey Lovelace (12), Nicole Erickson (11) and Shannon Lindsey (11), Purdue, 11/30/94
Scored 50 points/half: 50 (1st half), vs. Stanford, 3/25/16 (@ Lexington, Ky.)
Scored 55 points/half: see 60 points/half
Scored 60 points/half: 63 (2nd half), Northwestern State, 3/24/95 (@ Amarillo, Texas)
Scored 100 points/game: 106, Connecticut, 12/8/98
Scored 100 points/non-conference game: 103, Northwestern State, 3/24/95 (@ Amarillo, Texas)
Scored fewer than 15 points/half: 11 (1st half), Virginia Tech, 1/24/16
Scored fewer than 20 points/half: 16 (2nd half), vs. Fordham, 11/14/16
Scored fewer than 40 points/game: 36, vs. Fordham, 11/14/16

FIELD-GOAL SHOOTING

Shot 50 percent/game: see 55 percent/game
Shot 55 percent/game: 55.9 (33-59), vs. Stanford, 3/25/16 (@ Lexington, Ky.)
Shot 60 percent/game: 60.0 (30-50), DePaul, 1/22/08
Shot below 20 percent/game: 18.6 (11-59), Holy Cross, 11/23/14
Shot below 25 percent/game: 23.1 (12-52), vs. Fordham, 11/14/16
Shot below 30 percent/game: See 30 percent/game
Shot 50 percent/half: 55.2 (12-23), 2nd half vs. UConn, 12/7/16
Shot 55 percent/half: 56.0 (14-25), 1st half at Iowa, 11/30/16
Shot 60 percent/half: 64.5 (20-31), 1st half vs. Stanford, 3/25/16 (@ Lexington, Ky.)
Shot 65 percent/half: 68.2 (15-22), 2nd half by Texas A&M, 4/5/11 (@ Indianapolis, Ind.)
Shot 70 percent/half: 70.0 (14-20), 2nd half by New Hampshire, 11/12/10
Shot 50 percent/both halves: 51.4 (19-37) and 53.8 (14-26) at Connecticut, 12/5/15
Shot below 20 percent/half: 16.0 (4-25), 1st half by Virginia Tech, 1/24/16
Shot below 25 percent/half: 22.6 (7-31), 1st half vs. Washington, 11/20/16
Shot below 30 percent/half: 25.0 (8-32) 1st half vs. UL-Lafayette, 11/22/16
Shot below 30 percent/both halves: 23.1 (6-26) and 23.1 (6-26) vs. Fordham, 11/14/16

THREE-POINT SHOOTING

Player made 5 three-pointers: Jay-Ann Bravo-Harriott, at Toledo, 12/18/16
Player made 6 three-pointers: Heather Butler, UT Martin, 3/24/13 (@ Iowa City, Iowa)
Player made 7 three-pointers: Angie Bjorklund, Tennessee, 1/5/08
Player attempted 10 three-pointers: Jay-Ann Bravo-Harriott (10), at Toledo, 12/18/16
Made 10 three-pointers: 12, vs. Green Bay, 11/17/16
Did not make a three-pointer: Duke, 2/16/15
Shot 50 percent 3FG (min. 5 att.): 54.5 (6-11), vs. TCU 11/26/16
Shot 60 percent 3FG (min. 5 att.): 60.0 (6-10), Tennessee, 1/19/15

FREE-THROW SHOOTING

Player made 10 free-throws: Brianna Kiesel (10), Pittsburgh, 2/26/15
Player made 15 free-throws: Nok Duany (15) at Georgetown, 2/23/02
Player attempted 15 free-throws: Brittany Hrynko (16) at DePaul, 12/10/14
Player made 10 for 10 or better: Allisha Gray (10-10) at North Carolina, 1/15/15
Shot 90 percent (min. 10 att.): 95.0 (19-20), UConn, 12/7/16
Shot below 50 percent (min. 10 att.): 46.7 (7-15) vs. UL-Lafayette, 11/22/16
Made 30 free-throws: 32 (attempted 37), Illinois, 11/24/98
Made fewer than five FTs: 1 (attempted 1) vs. Valparaiso, 12/4/16
Attempted 40 free-throws: 45 (made 28), at South Florida, 1/13/07
Attempted fewer than five FTs: 1 (made 1) vs. Valparaiso, 12/4/16

REBOUNDS

Player had 15 rebounds: Jessica Lindstrom (16), vs. Green Bay, 11/17/16
Player had 20 rebounds: Wendy Scholtens (20) at Vanderbilt, 1/8/89
Two players had double-figure rebounds: Oderah Chidom (11) and Azurá Stevens (10) vs. Duke, 3/4/16 (@ Greensboro, N.C.)
Three players had double-figure rebounds: Aurora Adams (16), Brenda McCunn (11) and Paula Langseth (10), Hawaii, 3/22/81 (@ Anchorage, Alaska)
Had 50 rebounds: 55, Syracuse, 1/21/16
Out-rebounded ND by 10 or more: 13, at Toledo, 12/18/16 (UT 40, ND 27)

DOUBLE-DOUBLES

Points & rebounds: Gabby Williams (19/12) vs. UConn, 12/7/16
Points & assists: Chanise Jenkins (12/10) at DePaul, 12/10/14
Points & steals: Alexis Jones (16/10) at Duke, 2/2/14
Two players had double-doubles: Nina Davis (26/13) and Sune Agbuke (12/10), Baylor, 3/29/15 (@ Oklahoma City, Okla.)
Three players had double-doubles: Mary Raese (24p/10r), Mary Westerwelle (11p/10r) and Ne-tra McGrew (10p/10a), Idaho, 3/21/86 (@ Amarillo, Texas)
15 points and 15 rebounds: See 15/15
20 points and 10 rebounds: Jessica Lindstrom (20/16) vs. Green Bay, 11/17/16
20 points and 20 rebounds: Wendy Scholtens (29/20) at Vanderbilt, 1/8/89

TRIPLE-DOUBLES

Points, rebounds, assists: Liad Suez-Karni (14p/10r/10a), Villanova, 2/7/06
Points, rebounds, steals: Diana Vines (23p/11r/12s) at DePaul, 1/24/89

ASSISTS

Player had 10 assists: Aysia Bugg (10) at Pittsburgh, 1/3/16
Player had 15 assists: Veronica Pettry (16) at Loyola-Chicago, 2/18/89
Had 25 assists: 25, Connecticut, 4/8/14 (@ Nashville, Tenn.)
Had 30 assists: 30 at Loyola-Chicago, 2/18/89
Had fewer than 10 assists: 8, vs. UL-Lafayette, 11/22/16

BLOCKED SHOTS

Player blocked 5 shots: Jassany Williams (9) at Miami, 1/8/15
Blocked 10 shots: 10 at Miami, 1/8/15
Blocked 15 shots: 16 at Connecticut, 1/27/07
Blocked 0 shots: vs. Valparaiso, 12/4/16

STEALS

Player had 5 steals: Gabby Williams, vs. UConn, 12/7/16
Player had 6 steals: see player had seven steals
Player had 7 steals: Kala Green, North Carolina A&T, 3/19/16
Player had 10 steals: Alexis Jones at Duke, 2/2/14
Had 15 steals: 16 at Duke, 2/2/14
Had 20 steals: 24, Georgetown, 1/29/00

TURNOVERS

Player committed 10 turnovers: Samantha Logic (11) at Iowa, 3/26/13
Committed 20 turnovers or more and won: 24, Connecticut, 12/6/14
Committed 25 turnovers or more: 28 at Toledo, 12/18/16
Committed 30 turnovers or more: 31 vs. Valparaiso, 12/4/16
Committed 35 turnovers or more: 35, Connecticut, 3/4/13
Committed 40 turnovers or more: 46, Akron, 11/11/11
Committed 5 turnovers or fewer: 5 at Villanova, 1/25/03
Committed 10 turnovers or fewer: 7, vs. Stanford, 3/25/16 (@ Lexington, Ky.)

MISCELLANEOUS

Led team in points/rebounds/assists: G'mrice Davis (9p/15r/3a), vs. Fordham, 11/14/16
Hit "final minute" game-winning shot: Brooke Hampton (2 FT/0:04.6), West Virginia, 2/12/12
Played every minute: Gabby Williams (40), Kia Nurse (40) and Katie Lou Samuelson (40) vs. UConn, 12/7/16
Played more than 40 minutes: Monique Billings (42) and Nirra Fields (41), UCLA, 11/28/15 (@ Freeport, Bahamas)
Rallied from 10-point deficit to win: Connecticut, 12/6/14 (ND led 28-18 with 10:13 left in 1st half, UCONN won 76-58)
Led ND by 10 or more at halftime: 11, vs. Stanford, 3/25/16 (@ Lexington, Ky.)
Led ND by 15 or more at halftime: 20 at Miami (40-20), 1/8/15
Led ND by 25 or more points: 25 by Baylor (75-50 at 4:56 of 2nd half), 4/3/12 (@ Denver, Colo.)

Scoring Margins - The Last Time...

ND won by 30-plus points: see 60 points
ND won by 30-plus points at home: see 60 points
ND won by 30-plus points on the road: 34 — ND 86, at Wake Forest 52, 2/18/15
ND won by 30-plus points at a neutral site: 40 — ND 91, UL-Lafayette 51, 11/22/16 (@ Houston, Texas)
ND won by 40-plus points: see 60 points
ND won by 50-plus points: see 60 points
ND won by 60-plus points: 60 — at ND 114, Valparaiso 54, 12/4/16
ND won by 70-plus points: 75 — at ND 104, Holy Cross 29, 11/23/14

ND lost by 10-19 points: 11 — Connecticut 72, at ND 61, 12/7/16
ND lost by 10-19 at home: 11 — Connecticut 72, at ND 61, 12/7/16
ND lost by 10-19 points on the road: 10 — at Connecticut 91, ND 81, 12/5/15
ND lost by 10-19 points at a neutral site: 10 — Connecticut 63, ND 53, 4/7/15 (@ Tampa, Fla.)
ND lost by 20-29 points: 21 — Connecticut 79, ND 58, 4/8/14 (@ Nashville, Tenn.)
ND lost by 20-29 points at home: 25 — Connecticut 76, at ND 51, 3/1/10
ND lost by 20-29 points on the road: 21 — at Connecticut 78, ND 57, 2/19/11
ND lost by 30-plus points: 39 — at Tennessee 89, ND 50, 3/17/02

2016-17 Notre Dame Women's Basketball Game Notes

Game 1: #1/2 Notre Dame 107, Central Mich. 47

Nov. 11, 2016 • Purcell Pavilion at the Joyce Center

Central Michigan 47 • 0-1

##	Player	Total			3-Ptr			Rebounds			PF	TP	A	TO	Blk	Stl	Min
		FG-FGA	FG-FGA	FT-FTA	FG-FGA	FG-FGA	FT-FTA	Off	Def	Tot							
02	Tinara MOORE	f	5-10	0-0	0-0	0	1	1	2	10	3	1	2	0	32		
20	Jewel COTTON	f	2-8	0-0	3-4	2	1	3	4	7	1	1	1	0	20		
03	Presley HUDSON	g	2-9	0-6	0-0	0	2	2	4	4	4	5	0	0	29		
10	Cassie BREEN	g	2-13	2-10	2-2	0	2	2	5	8	0	2	0	1	24		
04	Amani CORLEY	g	0-3	0-1	1-4	0	2	2	0	1	3	4	0	1	17		
00	Jasmine HARRIS	g	0-4	0-4	0-0	1	1	2	1	0	1	2	0	1	9		
05	Aleah SWARY	g	5-11	5-10	0-0	1	2	3	1	15	0	1	0	1	22		
13	Reyna FROST	g	1-3	0-0	0-0	6	5	11	2	2	0	2	0	1	34		
23	Aaliah HILL	g	0-0	0-0	0-2	2	2	4	0	0	0	0	0	0	11		
33	Gabrielle BIRD	g	0-2	0-2	0-0	0	0	0	1	0	0	1	0	0	2		
Team						2	1	3				1					
Totals			17-63	7-33	6-12	14	19	33	20	47	12	20	1	7	200		

1st FG %:	3-13	23.1%	2nd:	5-20	25.0%	3rd:	3-13	23.1%	4th:	6-17	35.3%	Game:	17-63	27.0%	Deadball	
3FG %:	2-9	22.2%	0-7	0.0%	2-5	40.0%	0-0	0.0%	2-11	18.2%	7-33	21.2%	6-12	50.0%	Rebounds	3
FT %:	1-6	16.7%	1-2	50.0%	0-0	0.0%	0-0	0.0%	4-4	100.0%						

Notre Dame 107 • 1-0

##	Player	Total			3-Ptr			Rebounds			PF	TP	A	TO	Blk	Stl	Min
		FG-FGA	FG-FGA	FT-FTA	FG-FGA	FG-FGA	FT-FTA	Off	Def	Tot							
11	Brianna Turner	f	5-8	0-0	2-4	2	1	3	1	12	1	2	0	0	20		
33	Kathryn Westbeld	f	3-4	0-1	0-0	0	4	4	2	6	1	1	0	0	15		
14	Mychal Johnson	g	2-4	1-2	2-2	0	2	2	3	7	4	0	1	4	27		
15	Lindsay Allen	g	6-8	1-2	0-0	0	5	5	0	13	8	0	0	4	19		
24	Arike Ogunbowale	g	12-13	5-5	1-1	1	2	3	1	30	2	1	0	2	23		
03	Marina Mabrey	g	4-8	3-7	6-7	1	2	3	2	17	5	2	1	1	26		
20	Ali Patberg	g	0-0	0-0	0-0	0	3	3	1	0	3	0	0	0	14		
21	Kristina Nelson	g	4-10	0-0	0-0	4	5	9	2	8	2	1	1	2	20		
22	Erin Boley	g	2-6	2-5	2-2	1	1	2	2	8	3	1	0	0	25		
35	Diamond Thompson	g	2-4	0-0	2-5	0	2	2	4	6	0	3	0	0	11		
Team						1	8	9									
Totals			40-65	12-22	15-21	10	35	45	18	107	29	11	3	13	200		

1st FG %:	13-17	76.5%	2nd:	9-14	64.3%	3rd:	10-19	52.6%	4th:	8-15	53.3%	Game:	40-65	61.5%	Deadball	
3FG %:	4-9	44.4%	0-7	0.0%	4-5	80.0%	0-0	0.0%	4-7	57.1%	12-22	54.5%	15-21	71.4%	Rebounds	2
FT %:	5-7	71.4%	0-2	0.0%	4-5	80.0%	0-0	0.0%	6-7	85.7%						

Officials: Mark Berger, Erika Herriman-Camarota, Thurman leggs Jr.
 Technical fouls: Central Michigan-None. Notre Dame-None.
 Attendance: 8454
 Preseason WNIT First Round

Score by periods	1st	2nd	3rd	4th	Total
Central Michigan	9	11	8	19	47
Notre Dame	35	21	25	26	107

Points	In	Off	2nd	Fast	Bench
CMU	16	10	7	2	17
ND	46	31	11	8	39

Last FG - CMU 4th-04:03, ND 4th-00:28.
 Largest lead - CMU None, ND by 60 4th-00:28.
 CMU led for 00:00. ND led for 39:50. Game was tied for 00:10.

Score tied - 0 times.
 Lead changed - 0 times.

Game 3: #1 Notre Dame 71, Green Bay 67

Nov. 17, 2016 • Purcell Pavilion at the Joyce Center

Green Bay 67 • 2-1

##	Player	Total			3-Ptr			Rebounds			PF	TP	A	TO	Blk	Stl	Min
		FG-FGA	FG-FGA	FT-FTA	FG-FGA	FG-FGA	FT-FTA	Off	Def	Tot							
10	Mehryn KRAKER	f	5-11	3-7	1-2	1	1	2	5	14	4	6	1	3	38		
21	Jessica LINDSTROM	f	8-13	4-7	0-0	2	14	16	2	20	1	4	1	1	39		
03	Lexi WEITZER	c	2-3	0-0	0-0	0	2	2	3	4	0	2	1	1	15		
05	Laken JAMES	g	0-2	0-1	0-0	0	0	0	2	0	3	1	0	0	13		
04	Allie LeCLAIRE	g	2-9	1-3	2-2	3	1	4	3	7	6	4	0	0	40-		
01	Jen WELLNITZ	g	3-5	1-1	2-2	0	1	1	4	9	4	4	0	2	23		
03	Frankie WURTZ	g	1-2	1-2	0-0	1	0	1	0	3	0	0	0	0	4		
52	Madison WOLF	g	1-4	1-1	0-0	0	2	2	2	3	2	0	2	0	11		
55	Sam TERRY	g	3-7	1-3	0-0	2	2	4	2	7	0	0	1	0	17		
Team						2	0	2									
Totals			25-56	12-25	5-6	11	23	34	23	67	20	22	6	7	200		

1st FG %:	3-13	23.1%	2nd:	8-12	66.7%	3rd:	5-17	29.4%	4th:	9-14	64.3%	Game:	25-56	44.6%	Deadball	
3FG %:	0-3	0.0%	5-6	83.3%	1-7	14.3%	0-0	0.0%	6-9	66.7%	2-2	100.0%	5-6	83.3%	Rebounds	0
FT %:	2-2	100.0%	1-2	50.0%	0-0	0.0%	0-0	0.0%	2-2	100.0%						

Notre Dame 71 • 3-0

##	Player	Total			3-Ptr			Rebounds			PF	TP	A	TO	Blk	Stl	Min
		FG-FGA	FG-FGA	FT-FTA	FG-FGA	FG-FGA	FT-FTA	Off	Def	Tot							
11	Brianna Turner	f	5-10	0-0	4-6	3	1	4	2	14	3	1	2	1	30		
33	Kathryn Westbeld	f	4-6	0-1	2-4	3	5	8	2	10	1	0	0	2	26		
03	Marina Mabrey	g	4-11	1-5	4-4	3	1	4	0	13	3	2	1	1	21		
15	Lindsay Allen	g	1-6	0-0	6-8	0	5	5	0	8	4	0	0	3	40		
24	Arike Ogunbowale	g	7-16	2-4	2-2	1	1	2	2	18	0	2	0	3	34		
05	Jackie Young	g	1-4	1-1	0-0	4	3	7	1	3	1	1	0	0	15		
14	Mychal Johnson	g	1-2	1-1	2-2	0	0	1	3	5	0	0	0	0	20		
21	Kristina Nelson	g	0-5	0-0	0-0	0	1	1	2	0	0	2	1	0	9		
22	Erin Boley	g	0-4	0-1	0-0	1	2	3	0	0	0	0	0	1	5		
Team						5	2	7									
Totals			23-64	5-13	20-26	20	21	41	12	71	16	13	4	11	200		

1st FG %:	4-18	22.2%	2nd:	9-16	56.3%	3rd:	7-21	33.3%	4th:	3-9	33.3%	Game:	23-64	35.9%	Deadball	
3FG %:	1-4	25.0%	4-4	100.0%	0-3	0.0%	0-0	0.0%	10-14	71.4%	20-26	76.9%			Rebounds	4
FT %:	5-6	83.3%	0-0	0.0%	0-0	0.0%	0-0	0.0%								

Officials: Tom Hallead, Maggie Tieman, Mark Berger
 Technical fouls: Green Bay-None. Notre Dame-None.
 Attendance: 7817
 Preseason WNIT Semifinal

Score by periods	1st	2nd	3rd	4th	Total
Green Bay	8	22	13	24	67
Notre Dame	14	27	14	16	71

Last FG - GB 4th-00:03, ND 4th-02:32.
 Largest lead - GB None, ND by 17 3rd-05:56.
 GB led for 00:00. ND led for 39:48. Game was tied for 00:12.

Score tied - 0 times.
 Lead changed - 0 times.

Game 2: #1/2 Notre Dame 67, Fordham 36

Nov. 14, 2016 • Purcell Pavilion at the Joyce Center

Fordham 36 • 1-1

##	Player	Total			3-Ptr			Rebounds			PF	TP	A	TO	Blk	Stl	Min
		FG-FGA	FG-FGA	FT-FTA	FG-FGA	FG-FGA	FT-FTA	Off	Def	Tot							
05	G'mrice DAVIS	f	4-12	0-0	1-4	4	11	15	4	9	3	3	0	4	36		
02	Lauren HOLDEN	g	1-6	0-3	0-0	2	1	3	3	2	0	2	0	0	21		
22	Danielle BURNS	g	2-8	1-2	3-4	2	2	4	1	8	1	2	0	1	30		
25	Hannah MISSRY	g	1-7	1-7	1-1	0	2	2	1	4	1	1	0	0	30		
35	Kate KRESLINA	g	1-6	0-3	2-2	0	1	1	5	4	0	2	0	0	26		
12	Asnate FOMINA	g	1-9	0-3	3-4	2	1	3	4	5	2	5	0	1	21		
14	Danielle PADOVANO	g	1-1	0-0	0-0	0	0	0	2	2	0	0	0	0	15		
23	Anna KELLY	g	1-3	0-1	0-0	0	0	0	0	2	2	0	0	0	13		
34	Mary GOULDING	g	0-0	0-0	0-0	1	0	1	3	0	0	1	0	0	8		
Team						0	2	2									
Totals			12-52	2-19	10-15	11	20	31	25	36	7	18	1	6	200		

2016-17 Notre Dame Women's Basketball Game Notes

Game 5: #1 Notre Dame 91, UL-Lafayette 51

Nov. 22, 2016 · Campbell Center & Tudor Fieldhouse · Houston, Texas

UL-Lafayette 51 • 1-1

##	Player	Total		3-Ptr		Rebounds			PF	TP	A	TO	Blk	Stl	Min
		FG-FGA	FG-FGA	FT-FTA	Off	Def	Tot								
01	Burton, Kimberly	f	0-0	0-0	0-0	1	0	1	1	0	1	0	0	0	17
32	Fields, Simone	f	4-10	0-0	0-0	0	2	2	4	8	0	3	0	1	30
02	Thomas, Jasmine	g	4-12	3-5	4-6	1	2	3	2	15	2	7	1	2	31
11	Gordon, Jaylyn	g	6-23	3-8	1-3	0	1	1	2	16	1	3	0	0	38
14	Quinn, Jodi	g	2-5	0-0	1-2	0	2	2	2	5	1	2	0	4	36
05	Williams, Malachi	g	0-3	0-3	0-0	0	0	0	2	0	0	1	0	0	5
10	Swain, Troi	g	0-3	0-2	0-2	0	3	3	4	0	2	3	0	0	20
22	Alexander, Gabby	g	2-2	0-0	1-2	0	1	1	1	5	0	0	0	0	11
23	Washington, Taylor	g	0-1	0-0	0-0	0	0	0	0	1	1	0	0	0	4
35	Myles, Brittney	g	1-2	0-0	0-0	0	2	2	2	2	0	0	0	0	9
Team						2	3	5							
Totals			19-61	6-18	7-15	4	16	20	20	51	8	20	1	7	201

1st - FG %: 6-18 33.3% 2nd: 2-4 50.0% 3rd: 6-14 42.9% 4th: 5-15 33.3% Game: 19-61 31.1% Deadball Rebounds 2
 3FG %: 1-4 25.0% 0-3 0.0% 3-6 50.0% 2-5 40.0% 6-18 33.3%
 FT %: 2-3 66.7% 1-5 20.0% 3-4 75.0% 1-3 33.3% 7-15 46.7%

Notre Dame 91 • 5-0

##	Player	Total		3-Ptr		Rebounds			PF	TP	A	TO	Blk	Stl	Min
		FG-FGA	FG-FGA	FT-FTA	Off	Def	Tot								
11	Brianna Turner	f	8-13	0-0	0-2	3	9	12	1	16	1	2	1	0	30
33	Kathryn Westbeld	f	5-6	0-0	0-0	2	5	7	1	10	2	1	2	2	24
03	Marina Mabrey	g	10-15	4-7	3-3	2	1	3	2	27	3	2	0	3	25
15	Lindsay Allen	g	1-1	0-0	0-0	1	5	6	3	2	9	3	0	1	25
24	Arike Ogunbowale	g	4-12	0-3	1-4	1	3	4	3	9	2	2	0	2	19
05	Jackie Young	g	5-8	1-1	2-4	1	5	6	1	13	4	2	1	0	21
14	Mychal Johnson	g	1-1	0-0	0-0	0	4	4	0	2	1	2	1	3	21
21	Kristina Nelson	g	2-3	0-0	1-2	2	3	5	5	2	6	3	1	1	13
22	Erin Boley	g	3-9	0-5	1-2	2	6	8	0	7	1	1	0	0	17
35	Diamond Thompson	g	0-0	0-0	0-0	0	0	0	0	0	0	0	0	0	3
Team						2	3	5							
Totals			39-68	5-16	8-16	16	44	60	16	91	25	21	8	12	198

1st - FG %: 8-15 53.3% 2nd: 11-17 64.7% 3rd: 11-18 61.1% 4th: 9-18 50.0% Game: 39-68 57.4% Deadball Rebounds 5
 3FG %: 2-4 50.0% 0-3 0.0% 3-6 50.0% 2-5 40.0% 6-18 33.3%
 FT %: 1-2 50.0% 0-2 0.0% 3-4 75.0% 4-8 50.0% 8-16 50.0%

Officials: Bruce Morris, Jules Gallien, Erika Herriman-Camarota
 Technical fouls: UL-Lafayette-None. Notre Dame-None.
 Attendance: 767
 Neutral site Homecoming game for Brianna Turner (Pearland, Texas/Manvel HS)
 Game moved from Campbell Center to Tudor Fieldhouse due to power outage
 2:28 delay

Score by periods	1st	2nd	3rd	4th	Total
UL-Lafayette	15	5	18	13	51
Notre Dame	19	23	25	24	91

Game 6: #1 Notre Dame 92, TCU 59

Nov. 26, 2016 · Purcell Pavilion at the Joyce Center

TCU 59 • 4-1

##	Player	Total		3-Ptr		Rebounds			PF	TP	A	TO	Blk	Stl	Min
		FG-FGA	FG-FGA	FT-FTA	Off	Def	Tot								
22	Jordan Moore	c	3-6	0-0	1-2	1	6	7	3	7	0	0	2	2	19
04	Amber Ramirez	g	3-6	1-1	2-2	0	0	0	3	9	2	1	0	0	28
15	Jada Butts	g	1-6	1-3	6-6	0	2	2	2	9	3	3	1	0	31
23	AJ Alix	g	6-13	3-5	1-2	1	1	2	1	16	5	2	0	0	32
25	Kianna Ray	g	4-6	0-0	0-0	0	0	0	3	8	4	3	0	1	27
00	Amy Okonkwo	g	2-3	1-1	1-2	0	4	4	2	6	0	4	0	1	16
01	Toree Thompson	g	0-2	0-0	0-0	0	1	1	2	0	1	0	1	0	14
03	Mikayla Christian	g	0-1	0-0	0-0	0	0	0	1	0	0	1	0	0	7
10	Danielle Rainey	g	0-1	0-0	0-0	0	1	1	0	0	0	0	0	0	3
21	Sydney Coleman	g	0-0	0-0	0-0	0	2	2	1	0	0	0	0	0	3
31	Ella Helleseus	g	1-1	0-0	0-0	0	0	0	0	2	0	1	0	0	5
33	Adeola Akomolafe	g	1-2	0-0	0-0	0	0	0	4	2	0	1	0	0	10
55	Carol Willie	g	0-1	0-0	0-0	0	0	0	0	0	0	0	2	1	5
Team						1	1	2							
Totals			21-48	6-11	11-14	3	18	21	22	59	14	17	5	6	200

1st - FG %: 8-13 61.5% 2nd: 5-11 45.5% 3rd: 6-14 42.9% 4th: 2-10 20.0% Game: 21-48 43.8% Deadball Rebounds 2,1
 3FG %: 2-2 100.0% 2-3 66.7% 1-4 25.0% 1-2 50.0% 6-11 54.5%
 FT %: 4-4 100.0% 0-0 0.0% 3-4 75.0% 4-6 66.7% 11-14 78.6%

Notre Dame 92 • 6-0

##	Player	Total		3-Ptr		Rebounds			PF	TP	A	TO	Blk	Stl	Min
		FG-FGA	FG-FGA	FT-FTA	Off	Def	Tot								
11	Brianna Turner	f	7-10	0-0	4-5	2	1	3	2	18	1	1	1	1	15
33	Kathryn Westbeld	f	5-7	0-1	2-2	3	4	7	3	12	1	1	2	4	24
03	Marina Mabrey	g	6-13	3-7	2-2	3	2	5	2	17	2	1	0	0	28
15	Lindsay Allen	g	1-3	0-0	0-0	2	2	4	1	2	12	2	0	3	32
24	Arike Ogunbowale	g	6-17	5-6	2-2	4	3	7	0	19	2	1	0	0	29
05	Jackie Young	g	5-11	0-2	2-2	2	3	5	4	12	3	3	1	0	25
14	Mychal Johnson	g	0-0	0-0	0-0	0	1	1	1	0	0	1	0	0	17
21	Kristina Nelson	g	0-4	0-0	2-2	1	1	2	3	2	1	1	1	1	15
22	Erin Boley	g	3-4	3-4	1-2	0	3	3	0	10	0	0	0	0	11
35	Diamond Thompson	g	0-2	0-0	0-0	0	0	0	0	0	0	1	0	0	4
Team						3	5	8							
Totals			33-71	11-20	15-17	20	25	45	16	92	23	11	6	9	200

1st - FG %: 7-16 43.8% 2nd: 6-17 35.3% 3rd: 11-20 55.0% 4th: 9-18 50.0% Game: 33-71 46.5% Deadball Rebounds 1
 3FG %: 4-8 50.0% 1-3 33.3% 2-4 50.0% 4-5 80.0% 11-20 55.0%
 FT %: 4-4 100.0% 2-2 100.0% 5-6 83.3% 4-5 80.0% 15-17 88.2%

Officials: Bryan Enterline, Eric Brewton, Angel Stanton
 Technical fouls: TCU-None. Notre Dame-None.
 Attendance: 8174

Score by periods	1st	2nd	3rd	4th	Total
TCU	22	12	16	9	59
Notre Dame	22	15	29	26	92

Points	In	Off	2nd	Fast	Bench
	Paint	T/O	Chance	Break	
TCU	26	11	3	2	10
Notre Dame	36	16	23	4	24

Last FG - TCU 4th-03:10, ND 4th-01:58.
 Largest lead - TCU by 2 1st-08:08, ND by 33 4th-01:58.
 TCU led for 00:11, ND led for 37:50. Game was tied for 01:54.
 Score tied - 3 times.
 Lead changed - 2 times.

Game 7: #1 Notre Dame 73, Iowa 58

Nov. 30, 2016 · Carver-Hawkeye Arena · Iowa City, Iowa

Notre Dame 73 • 7-0

##	Player	Total		3-Ptr		Rebounds			PF	TP	A	TO	Blk	Stl	Min
		FG-FGA	FG-FGA	FT-FTA	Off	Def	Tot								
11	Brianna Turner	f	6-11	0-0	3-5	1	3	4	3	15	1	3	0	1	31
33	Kathryn Westbeld	f	4-5	0-0	0-1	1	2	3	4	8	0	2	0	0	23
03	Marina Mabrey	g	4-10	1-3	0-0	2	2	4	3	9	2	3	1	5	23
15	Lindsay Allen	g	5-13	1-2	0-0	1	5	6	11	8	1	1	5	37	
24	Arike Ogunbowale	g	5-13	1-2	5-6	1	1	2	3	16	1	4	0	1	33
05	Jackie Young	g	2-7	0-0	1-1	1	2	3	4	5	0	2	0	1	16
14	Mychal Johnson	g	0-1	0-1	0-0	0	2	2	0	0	0	0	0	2	17
21	Kristina Nelson	g	2-3	0-0	0-0	1	2	3	2	4	0	0	0	0	13
22	Erin Boley	g	2-4	1-3	0-0	0	4	4	1	5	0	0	0	0	7
Team						3	0	3							
Totals			30-67	4-11	9-13	11	23	34	22	73	12	15	2	15	200

1st - FG %: 10-19 52.6% 2nd: 7-19 36.8% 3rd: 6-15 40.0% 4th: 7-14 50.0% Game: 30-67 44.8% Deadball Rebounds 0
 3FG %: 1-2 50.0% 3-7 42.9% 0-2 0.0% 0-0 0.0% 4-11 36.4%
 FT %: 2-2 100.0% 1-4 25.0% 4-5 80.0% 2-2 100.0% 9-13 69.2%

Iowa 58 • 5-3

##	Player	Total		3-Ptr		Rebounds			PF	TP	A	TO	Blk	Stl	Min
		FG-FGA	FG-FGA	FT-FTA	Off	Def	Tot								
10	Megan Gustafson	c	7-9	0-0	2-4	4	7	11	0	16	1	3	1	1	29

2016-17 Notre Dame Women's Basketball Game Notes

Game 9: #1 UConn, 72, #2 Notre Dame 61

Dec. 7, 2016 • Purcell Pavilion at the Joyce Center

UConn 72 • 8-0

##	Player	Total		3-Ptr		Rebounds			PF	TP	A	TO	Blk	Stl	Min
		FG-FGA	FG-FGA	FT-FTA	Off	Def	Tot								
14	Gabby WILLIAMS	f	7-17	0-1	5-6	4	8	12	1	19	6	2	2	5	40
24	Napheesa COLLIER	f	7-9	0-0	6-6	1	4	5	3	20	0	1	0	1	29
11	Kia NURSE	g	2-6	0-2	4-4	0	0	0	2	8	4	1	0	1	40
12	Saniya CHONG	g	1-3	0-1	1-1	3	0	3	1	3	2	2	0	0	19
33	Katie Lou SAMUELSON	g	7-16	1-4	3-3	0	3	3	3	18	2	2	0	1	40
05	Crystal DANGERFIELD	g	2-4	0-1	0-0	0	2	2	3	4	2	5	0	1	24
51	Natalie BUTLER	g	0-1	0-0	0-0	1	3	4	2	0	2	3	0	0	8
Team						2	4	6							
Totals			26-56	1-9	19-20	11	24	35	15	72	18	16	2	9	200

1st - FG %:	9-15	60.0%	2nd:	5-18	27.8%	3rd:	7-13	53.8%	4th:	5-10	50.0%	Game:	26-56	46.4%	Deadball
3FG %:	1-2	50.0%	0-4	0.0%	0-3	0.0%	0-0	0.0%	1-9	11.1%					Rebounds
FT %:	4-4	100.0%	1-1	100.0%	2-2	100.0%	12-13	92.3%	19-20	95.0%					1

Notre Dame 61 • 8-1

##	Player	Total		3-Ptr		Rebounds			PF	TP	A	TO	Blk	Stl	Min
		FG-FGA	FG-FGA	FT-FTA	Off	Def	Tot								
11	Brianna Turner	f	7-14	0-0	2-2	8	4	12	2	16	3	0	2	1	36
33	Kathryn Westbeld	f	4-7	0-1	0-0	2	1	3	3	8	0	7	0	2	23
03	Marina Mabrey	g	1-8	0-4	0-0	1	1	2	3	2	1	1	0	0	18
15	Lindsay Allen	g	5-8	0-1	1-4	0	5	5	3	11	8	1	0	1	40
24	Arike Ogunbowale	g	4-14	0-4	1-2	1	1	2	3	9	1	2	0	1	32
05	Jackie Young	g	3-4	1-1	0-0	1	3	4	4	7	0	2	1	4	30
14	Mychal Johnson	g	1-3	1-2	0-0	0	1	1	0	3	0	1	0	1	12
21	Kristina Nelson	g	1-3	0-0	0-0	0	2	2	1	2	1	1	0	0	7
22	Erin Boley	g	1-2	1-1	0-0	0	0	0	0	3	0	0	0	0	2
Team						0	1	1							
Totals			27-63	3-14	4-8	13	19	32	19	61	14	15	3	10	200

1st - FG %:	7-15	46.7%	2nd:	8-18	44.4%	3rd:	4-12	33.3%	4th:	8-18	44.4%	Game:	27-63	42.9%	Deadball
3FG %:	0-4	0.0%	2-3	66.7%	0-1	0.0%	1-6	16.7%	3-14	21.4%					Rebounds
FT %:	0-0	0.0%	2-2	100.0%	1-2	50.0%	1-4	25.0%	4-8	50.0%					3

Officials: Dee Kantner, Bryan Brunette, Karen Preato
 Technical fouls: UConn-None. Notre Dame-None.
 Attendance: 9149

Score by periods	1st	2nd	3rd	4th	Total
UConn	23	11	16	22	72
Notre Dame	14	20	9	18	61

	In	Off	2nd	Fast	Bench
Points					
UConn	42	20	15	10	4
ND	30	16	14	6	15

Last FG - UConn 4th-03:06, ND 4th-00:11.
 Largest lead - UConn by 16 4th-00:51, ND by 4 2nd-02:24.
 UConn led for 35:03, ND led for 02:46, Game was tied for 02:11.

Score tied - 2 times.
 Lead changed - 3 times.

Game 10: #2 Notre Dame 75, #16 DePaul 61

Dec. 10, 2016 • McGrath-Phillips Arena • Chicago, Illinois

Notre Dame 75 • 9-1

##	Player	Total		3-Ptr		Rebounds			PF	TP	A	TO	Blk	Stl	Min
		FG-FGA	FG-FGA	FT-FTA	Off	Def	Tot								
11	Brianna Turner	f	4-8	0-0	6-7	3	8	11	2	14	2	4	2	0	26
33	Kathryn Westbeld	f	2-3	0-0	0-0	2	5	7	2	4	2	2	0	0	17
03	Marina Mabrey	g	1-6	0-1	5-6	3	3	6	2	7	4	2	0	2	29
15	Lindsay Allen	g	6-11	0-0	2-3	1	8	9	3	14	3	2	0	1	40-
24	Arike Ogunbowale	g	7-15	1-4	2-4	2	4	6	3	17	1	0	1	2	29
14	Mychal Johnson	g	4-7	2-4	0-0	0	1	1	1	10	1	0	0	1	31
21	Kristina Nelson	g	1-7	0-0	0-0	3	1	4	3	2	0	2	0	0	10
22	Erin Boley	g	2-4	1-3	2-2	1	1	2	2	7	0	2	0	0	18
Team						1	1	2							
Totals			27-61	4-12	17-22	16	32	48	18	75	13	15	3	6	200

1st - FG %:	8-17	47.1%	2nd:	6-21	28.6%	3rd:	6-9	66.7%	4th:	7-14	50.0%	Game:	27-61	44.3%	Deadball
3FG %:	1-5	20.0%	0-1	0.0%	1-2	50.0%	2-4	50.0%	4-12	33.3%					Rebounds
FT %:	2-2	100.0%	2-5	40.0%	6-7	85.7%	7-8	87.5%	17-22	77.3%					2

DePaul 61 • 6-3

##	Player	Total		3-Ptr		Rebounds			PF	TP	A	TO	Blk	Stl	Min
		FG-FGA	FG-FGA	FT-FTA	Off	Def	Tot								
34	Grant, Jacqui	f	2-9	0-2	0-0	4	2	6	4	4	1	1	0	1	13
01	Millender, Ashton	g	2-8	1-6	0-0	1	0	1	4	5	0	1	0	1	33
10	Coleman, Amarah	g	2-3	0-1	2-2	0	2	2	1	6	1	1	1	0	20
14	January, Jessica	g	8-23	0-4	3-8	2	4	6	4	19	6	4	1	0	37
22	Schulte, Brooke	g	8-11	3-4	0-2	2	4	6	3	19	1	3	0	0	34
05	Prochaska, Lauren	g	1-1	0-0	0-0	1	3	4	0	2	0	1	0	0	11
20	Campbell, Kelly	g	1-6	1-3	3-4	0	1	1	4	6	1	0	0	2	29
21	Stonewall, Chante	g	0-1	0-0	0-0	0	1	1	0	0	0	0	0	0	6
24	Allen, Tanita	g	0-2	0-1	0-0	0	2	2	4	0	1	0	1	0	12
33	McMahon, Claire	g	0-2	0-2	0-0	0	0	0	1	0	1	0	0	0	5
Team						4	2	6							
Totals			24-66	5-23	8-16	14	21	35	25	61	12	11	3	4	200

1st - FG %:	7-15	46.7%	2nd:	3-17	17.6%	3rd:	5-15	33.3%	4th:	9-19	47.4%	Game:	24-66	36.4%	Deadball
3FG %:	0-3	0.0%	1-8	12.5%	3-6	50.0%	1-6	16.7%	5-23	21.7%					Rebounds
FT %:	1-4	25.0%	5-6	83.3%	2-6	33.3%	0-0	0.0%	8-16	50.0%					4

Officials: Joseph Vaszily, Dennis DeMayo, Rachelle Jones
 Technical fouls: Notre Dame-None. DePaul-None.
 Attendance: 3001

Score by periods	1st	2nd	3rd	4th	Total
Notre Dame	19	14	19	23	75
DePaul	15	12	15	19	61

Game 11: #2 Notre Dame 85, Toledo 68

Dec. 18, 2016 • Savage Arena • Toledo, Ohio

Notre Dame 85 • 10-1

##	Player	Total		3-Ptr		Rebounds			PF	TP	A	TO	Blk	Stl	Min
		FG-FGA	FG-FGA	FT-FTA	Off	Def	Tot								
11	Turner, Brianna	f	11-13	0-0	4-7	2	6	8	1	26	2	3	2	1	30
33	Westbeld, Kathryn	f	2-5	0-0	4-5	5	2	7	3	8	5	2	0	2	27
03	Mabrey, Marina	g	8-12	2-3	1-1	1	5	6	4	19	3	5	2	1	30
15	Allen, Lindsay	g	4-7	0-0	2-3	1	1	2	3	10	8	1	0	4	32
24	Ogunbowale, Arike	g	2-11	0-4	2-4	0	1	1	3	6	2	3	0	3	26
14	Johnson, Mychal	g	1-3	0-0	0-0	0	0	0	3	2	3	1	0	3	29
20	Patberg, Ali	g	0-0	0-0	0-0	0	1	1	0	0	0	0	0	0	3
21	Nelson, Kristina	g	0-2	0-0	2-4	0	0	0	0	2	1	1	0	1	9
22	Boley, Erin	g	4-7	3-5	1-1	0	1	1	1	12	1	1	0	1	14
Team						1	0	1							
Totals			32-60	5-12	16-25	10	17	27	18	85	25	17	4	16	200

1st - FG %:	9-24	37.5%	2nd:	8-14	57.1%	3rd:	8-13	61.5%	4th:	7-9	77.8%	Game:	32-60	53.3%	Deadball
3FG %:	2-5	40.0%	0-2	0.0%	0-2	0.0%	1-1	100.0%	5-12	41.7%					Rebounds
FT %:	5-7	71.4%	1-2	50.0%	4-7	57.1%	6-9	66.7%	16-25	64.0%					3,1

Toledo 68 • 8-2

##	Player	Total		3-Ptr		Rebounds			PF	TP	A	TO	Blk	Stl	Min
		FG-FGA	FG-FGA	FT-FTA	Off	Def	Tot								
12	MONAKANA, Janice	f	3-9	1-4	2-2	1	3	4	3	9					



MARINA MABREY

GUARD | 5-11 | SOPHOMORE | BELMAR, N.J. | MANASQUAN

3

GAMES WITH ...

	Season	Career
Double Figure Points	5	26
20-Plus Points	1	2
30-Plus Points	0	0
10-Plus Rebounds	0	1
10-Plus Assists	0	1
Double-Double	0	1

NOTABLES

HONORS AND AWARDS:

- 2016 ACC All-Freshman Team
- 2016 ACC All-Academic Team
- 2015 Junkanoo Jam All-Tournament Team

2016-17 SEASON:

- Recorded her 500th career point on 12/18/16 at Toledo, where she scored 19 points and collected six rebounds.
- Has made 10 starts and has averaged 12.5 points and 3.5 rebounds.
- Scored a season-high 27 points on 11/22/16 versus Louisiana-Lafayette.

2015-16 SEASON:

- Played in all 35 games, averaging 10.7 points and 1.5 steals per game.

2016-17 GAME-BY-GAME

Opponent	Min	FG-A	3FG-A	FT-A	O-D-R	PF	A	TO	B	S	Pts
11/11 Central Mich.	26	4-8	3-7	6-7	1-2-3	2	5	2	1	1	17
11/14 ·Fordham	18	2-9	0-3	3-3	1-1-2	2	0	2	0	0	7
11/17 ·Green Bay	21	4-11	1-5	4-4	3-1-4	0	3	2	1	1	13
11/20 ·Washington	14	2-6	0-1	0-0	2-0-2	2	2	1	0	4	4
11/22 ·vs. UL Lafayette	25	10-15	4-7	3-3	2-1-3	2	3	2	0	3	27
11/26 ·TCU	28	6-13	3-7	2-2	3-2-5	2	2	1	0	0	17
11/30 ·at Iowa	23	4-10	1-3	0-0	2-2-4	3	2	3	1	5	9
12/04 ·Valparaiso	26	7-11	1-4	1-2	0-1-1	1	4	2	1	0	1
12/07 ·Connecticut	18	1-8	0-4	0-0	1-1-2	3	1	1	0	0	2
12/10 ·at DePaul	29	1-6	0-1	5-6	3-3-6	2	4	2	0	2	7
12/18 ·at Toledo	30	8-12	2-3	1-1	1-5-6	4	3	5	2	1	19
12/20 at Michigan St.											
12/27 at Chattanooga											
12/29 at NC State*											
01/02 at Ga. Tech*											
01/05 Wake Forest*											
01/08 at Miami*											
01/12 Pittsburgh*											
01/16 at Tennessee											
01/19 at BC*											
01/22 at UNC*											
01/26 Duke*											
01/29 Virginia*											
02/02 at Va. Tech*											
02/06 Louisville*											
02/12 Georgia Tech*											
02/16 at Clemson*											
02/19 at Syracuse*											
02/23 BC*											
02/26 Florida State*											

CAREER AND SEASON HIGHS

Points	
Season	27 vs. UL-Lafayette (11/22/16)
Career	27 vs. UL-Lafayette (11/22/16)
Rebounds	
Season	6, 2x, at Toledo (12/18/16)
Career	6, 5x, at Toledo (12/18/16)
Assists	
Season	5 vs. Central Michigan (11/11/16)
Career	10 at Valparaiso (11/23/15)
Steals	
Season	5 at Iowa (11/30/16)
Career	12 at Valparaiso (11/23/15)
Blocks	
Season	2 at Toledo (12/18/16)
Career	2, 4x, at Toledo (12/18/16)
Field Goals Made	
Season	10 vs. UL-Lafayette (11/22/16)
Career	10, 2x, vs. UL-Lafayette (11/22/16)
3-Point FGs Made	
Season	4 vs. UL-Lafayette (11/22/16)
Career	4 vs. UL-Lafayette (11/22/16)
Free Throws Made	
Season	6 vs. Central Michigan (11/11/16)
Career	7, 2x, vs. NCA&T (03/19/16)
Minutes	
Season	30 at Toledo (12/18/16)
Career	30 at Toledo (12/18/16)

CAREER STATISTICS

SEASON	GP-GS	MIN/AVG	FG-FGA	PCT	3FG-FGA	PCT	FT-FTA	PCT	ORB	DRB	REB	AVG	PF	DQ	AST	TO	BLK	STL	PTS	AVG
2015-16	35-2	662/18.9	127-247	.514	34-75	.453	85-104	.817	22	76	98	2.8	71	0	69	70	12	53	373	10.7
2016-17	11-10	258/23.5	49-109	.450	15-45	.333	25-28	.893	19	19	38	3.5	23	0	29	23	6	17	138	12.5
TOTAL	46-12	920/20.0	176-356	.494	49-120	.408	110-132	.833	41	95	136	2.9	94	0	98	93	18	70	511	11.1



JACKIE YOUNG

GUARD | 6-0 | FRESHMAN | PRINCETON, IND. | PRINCETON COMMUNITY

5

GAMES WITH ...

	Season	Career
Double Figure Points	3	3
20-Plus Points	1	1
30-Plus Points	0	0
5-Plus Rebounds	4	4
5-Plus Assists	0	0
Double-Double	0	0

NOTABLES

HONORS AND AWARDS:

- ACC Rookie of the Week (December 5, 2016)
- 2016 Naismith National Player of the Year
- 2016 McDonald's All-American
- 2016 Indiana Gatorade Player of the Year
- 2016 IBCA Senior Supreme All-State
- 2016 IndyStar Miss Basketball

2016-17 SEASON:

- Was named Atlantic Coast Conference Rookie of the Week on 12/05/16, following her break-through game versus Valparaiso (20 points, six steals, five rebounds and three assists). She also tallied five points and three rebounds in the team's win at Iowa on 11/30/16.
- Scored a career-high 20 points with six steals and five rebounds vs. Valparaiso on 12/04/16. She became the first Irish player to score 20 points off the bench since Arike Ogunbowale had 21 at TCU on 12/12/15.
- Scored three points and recorded seven rebounds in her college debut against Green Bay on 11/17/16.

HIGH SCHOOL:

- Averaged 34 points, nine rebounds and five assists as a senior at Princeton Community High School.

2016-17 GAME-BY-GAME

	Opponent	Min	FG-A	3FG-A	FT-A	O-D-R	PF	A	TO	B	S	Pts
11/11	Central Mich.					DNP						
11/14	Fordham					DNP						
11/17	Green Bay	15	1-4	1-1	0-0	4-3-7	1	1	1	0	0	3
11/20	Washington	21	2-5	1-3	3-4	0-2-2	1	0	1	1	0	8
11/22	vs. UL Lafayette	21	5-8	1-1	2-4	1-5-6	1	4	2	1	0	13
11/26	TCU	25	5-11	0-2	2-2	2-3-5	4	3	3	1	0	12
11/30	at Iowa	16	2-7	0-0	1-1	1-2-3	4	0	2	0	1	5
12/04	Valparaiso	26	8-9	3-4	1-1	1-4-5	1	3	1	0	6	20
12/07	Connecticut	30	3-4	1-1	0-0	1-3-4	4	0	2	1	4	7
12/10	at DePaul					DNP						
12/18	at Toledo					DNP						
12/20	at Michigan St.											
12/27	at Chattanooga											
12/29	at NC State*											
01/02	at Ga. Tech*											
01/05	Wake Forest*											
01/08	at Miami*											
01/12	Pittsburgh*											
01/16	at Tennessee											
01/19	at BC*											
01/22	at UNC*											
01/26	Duke*											
01/29	Virginia*											
02/02	at Va. Tech*											
02/06	Louisville*											
02/12	Georgia Tech*											
02/16	at Clemson*											
02/19	at Syracuse*											
02/23	BC*											
02/26	Florida State*											

CAREER AND SEASON HIGHS

Points	
Season	20 vs. Valparaiso (12/04/16)
Career	20 vs. Valparaiso (12/04/16)
Rebounds	
Season	7 vs. Green Bay (11/17/16)
Career	7 vs. Green Bay (11/17/16)
Assists	
Season	4 vs. UL-Lafayette (11/22/16)
Career	4 vs. UL-Lafayette (11/22/16)
Steals	
Season	6 vs. Valparaiso (12/04/16)
Career	6 vs. Valparaiso (12/04/16)
Blocks	
Season	1, 4x, vs. Connecticut (12/07/16)
Career	1, 4x, vs. Connecticut (12/07/16)
Field Goals Made	
Season	8 vs. Valparaiso (12/04/16)
Career	8 vs. Valparaiso (12/04/16)
3-Point FGs Made	
Season	3 vs. Valparaiso (12/04/16)
Career	3 vs. Valparaiso (12/04/16)
Free Throws Made	
Season	3 vs. Washington (11/20/16)
Career	3 vs. Washington (11/20/16)
Minutes	
Season	30 vs. Connecticut (12/07/16)
Career	30 vs. Connecticut (12/07/16)

CAREER STATISTICS

SEASON	GP-GS	MIN/AVG	FG-FGA	PCT	3FG-FGA	PCT	FT-FTA	PCT	ORB	DRB	REB	AVG	PF	DQ	AST	TO	BLK	STL	PTS	AVG
2016-17	7-0	154/22.0	26-48	.542	7-12	.583	9-12	.750	10	22	32	4.6	16	0	11	12	4	11	68	9.7
TOTAL	7-0	154/22.0	26-48	.542	7-12	.583	9-12	.750	10	22	32	4.6	16	0	11	12	4	11	68	9.7



BRIANNA TURNER

FORWARD | 6-3 | JUNIOR | PEARLAND, TEXAS | MANVEL

11

GAMES WITH ...

	Season	Career
Double Figure Points	11	63
20-Plus Points	1	11
30-Plus Points	0	0
10-Plus Rebounds	4	22
10-Plus Assists	0	0
Double-Double	4	18

NOTABLES

HONORS AND AWARDS:

- 2016 Wade Trophy Watch List
- 2016-17 AP Preseason All-American
- 2016 WBCA Coaches' All-America Team
- 2016 USBWA All-America Team
- 2016 Honda Sport Award Finalist
- 2016 Naismith Trophy Semifinalist

2016-17 SEASON:

- Ranks seventh in the ACC in field-goal percentage (.588; 67-114).
- Recorded her 1,000th career point on 11/30/16 at Iowa. She became the 36th Irish player to accomplish the feat and second Notre Dame player this season (also Lindsay Allen on 11/17/16 vs. Green Bay).
- Has scored in double figures in all 11 games this season and has scored 10-plus points in each of the last 29 games, dating back to last season.
- Scored a season-high 26 points and gathered eight rebounds on 12/18/16 at Toledo.
- Recorded back-to-back double-doubles against Washington and Louisiana-Lafayette, scoring a combined 26 points and collecting 24 rebounds.

2016-17 GAME-BY-GAME

Opponent	Min	FG-A	3FG-A	FT-A	O-D-R	PF	A	TO	B	S	Pts
11/11 ·Central Mich.	20	5-8	0-0	2-4	2-1-3	1	1	2	0	0	12
11/14 ·Fordham	28	5-10	0-0	0-2	2-6-8	1	0	3	1	1	10
11/17 ·Green Bay	30	5-10	0-0	4-6	3-1-4	2	3	1	2	1	14
11/20 ·Washington	27	3-6	0-0	4-6	4-8-12	3	0	1	1	0	10
11/22 ·vs. UL Lafayette	30	8-13	0-0	0-2	3-9-12	1	1	2	1	0	16
11/26 ·TCU	15	7-10	0-0	4-5	2-1-3	2	1	1	1	1	18
11/30 ·at Iowa	31	6-11	0-0	3-5	1-3-4	3	1	3	0	1	15
12/04 ·Valparaiso	19	6-11	0-0	1-2	3-1-4	3	1	1	2	0	13
12/07 ·Connecticut	36	7-14	0-0	2-2	8-4-12	2	3	0	2	1	16
12/10 ·at DePaul	26	4-8	0-0	6-7	3-8-11	2	2	4	2	0	14
12/18 ·at Toledo	30	11-13	0-0	4-7	2-6-8	1	2	3	2	1	26
12/20 ·at Michigan St.											
12/27 ·at Chattanooga											
12/29 ·at NC State*											
01/02 ·at Ga. Tech*											
01/05 ·Wake Forest*											
01/08 ·at Miami*											
01/12 ·Pittsburgh*											
01/16 ·at Tennessee											
01/19 ·at BC*											
01/22 ·at UNC*											
01/26 ·Duke*											
01/29 ·Virginia*											
02/02 ·at Va. Tech*											
02/06 ·Louisville*											
02/12 ·Georgia Tech*											
02/16 ·at Clemson*											
02/19 ·at Syracuse*											
02/23 ·BC*											
02/26 ·Florida State*											

CAREER AND SEASON HIGHS

Points	
Season	26 at Toledo (12/18/16)
Career	29, 2x, at UNC (01/15/15)
Rebounds	
Season	12, 3x, vs. Connecticut (12/07/16)
Career	18 at UNC (01/15/15)
Assists	
Season	3, 2x, vs. Connecticut (12/07/16)
Career	3, 6x, vs. Connecticut (12/07/16)
Steals	
Season	1, 5x, vs. Connecticut (12/07/16)
Career	3, 5x, vs. Virginia Tech (01/24/16)
Blocks	
Season	2, 5x, at Toledo (12/18/16)
Career	7, 3x, vs. Louisville (02/23/15)
Field Goals Made	
Season	11 at Toledo (12/18/16)
Career	13 vs. UMass Lowell (11/14/14)
3-Point FGs Made	
Season	-
Career	-
Free Throws Made	
Season	6 at DePaul (12/10/16)
Career	9 at UNC (01/15/15)
Minutes	
Season	36 vs. Connecticut (12/07/16)
Career	38 at Duke (02/01/16)

CAREER STATISTICS

SEASON	GP-GS	MIN/AVG	FG-FGA	PCT	3FG-FGA	PCT	FT-FTA	PCT	ORB	DRB	REB	AVG	PF	DQ	AST	TO	BLK	STL	PTS	AVG
2014-15	36-35	921/25.6	202-310	.652	0-0	.000	92-152	.605	103	180	283	7.86	86	1	25	75	89	39	496	13.8
2015-16	29-29	783/27.0	169-285	.593	0-0	.000	85-133	.639	66	146	212	7.3	63	1	27	41	88	24	423	14.6
2016-17	11-11	292/26.5	67-114	.588	0-0	.000	30-48	.625	33	48	81	7.4	21	0	15	21	14	6	164	14.9
TOTAL	76-75	1,996/26.3	438-709	.618	0-0	.000	207-333	.622	202	374	576	7.6	170	2	67	137	191	69	1,083	14.3



MYCHAL JOHNSON

GUARD | 5-7 | JUNIOR | HUNTINGTON, W.VA. | HUNTINGTON ST. JOSEPH

14

GAMES WITH ...

	Season	Career
5-Point Games	4	16
Double Figure Points	1	5
20-Plus Points	0	0
5-Plus Rebounds	1	3
10-Plus Rebounds	0	0
5-Plus Assists	0	1

NOTABLES

2016-17 SEASON:

- Played a career-high 31 minutes at DePaul on 12/10/16, scoring a season-high 10 points.

2015-16 SEASON:

- Appeared in 31 games as a sophomore, averaging 2.3 points and 1.2 rebounds per game.

2016-17 GAME-BY-GAME

Opponent	Min	FG-A	3FG-A	FT-A	O-D-R	PF	A	T	B	S	Pts
11/11 Central Mich.	27	2-4	1-2	2-2	0-2-2	3	4	0	1	4	7
11/14 Fordham	23	1-2	0-1	0-0	0-1-1	3	4	1	0	1	2
11/17 Green Bay	20	1-2	1-1	2-2	0-0-0	3	0	0	0	0	5
11/20 Washington	12	0-1	0-1	0-0	0-1-1	1	0	0	0	1	0
11/22 vs. UL Lafayette	21	1-1	0-0	0-0	0-4-4	0	1	2	1	3	2
11/26 TCU	17	0-0	0-0	0-0	0-1-1	1	0	1	0	0	0
11/30 at Iowa	17	0-1	0-1	0-0	0-2-2	0	0	0	0	2	0
12/04 Valparaiso	25	2-4	2-4	0-0	2-4-6	0	4	3	0	1	6
12/07 Connecticut	12	1-3	1-2	0-0	0-1-1	0	0	1	0	1	3
12/10 at DePaul	31	4-7	2-4	0-0	0-1-1	1	1	0	0	1	10
12/18 at Toledo	29	1-3	0-0	0-0	0-0-0	3	3	1	0	3	2
12/20 at Michigan St.											
12/27 at Chattanooga											
12/29 at NC State*											
01/02 at Ga. Tech*											
01/05 Wake Forest*											
01/08 at Miami*											
01/12 Pittsburgh*											
01/16 at Tennessee											
01/19 at BC*											
01/22 at UNC*											
01/26 Duke*											
01/29 Virginia*											
02/02 at Va. Tech*											
02/06 Louisville*											
02/12 Georgia Tech*											
02/16 at Clemson*											
02/19 at Syracuse*											
02/23 BC*											
02/26 Florida State*											

CAREER AND SEASON HIGHS

Points	
Season	10 at DePaul (12/10/16)
Career	17 vs. Chattanooga (11/21/14)
Rebounds	
Season	6 vs. Valparaiso (12/04/16)
Career	8 vs. Syracuse (01/21/16)
Assists	
Season	4, 3x, vs. Valparaiso (12/04/16)
Career	7 vs. Quinnipiac (11/25/14)
Steals	
Season	4 vs. Central Michigan (11/11/16)
Career	4, 2x, vs. Central Mich. (11/11/16)
Blocks	
Season	1, 2x, vs. UL-Lafayette (11/22/16)
Career	2 vs. Miami (02/14/16)
Field Goals Made	
Season	4 at DePaul (12/10/16)
Career	6 vs. Chattanooga (11/21/14)
3-Point FGs Made	
Season	2, 2x, at DePaul (12/10/16)
Career	5 vs. Chattanooga (11/21/14)
Free Throws Made	
Season	2, 2x, vs. Green Bay (11/17/16)
Career	4 vs. Holy Cross (11/23/14)
Minutes	
Season	31 at DePaul (12/10/16)
Career	31 at DePaul (12/10/16)

CAREER STATISTICS

SEASON	GP-GS	MIN/AVG	FG-FGA	PCT	3FG-FGA	PCT	FT-FTA	PCT	ORB	DRB	REB	AVG	PF	DQ	AST	TO	BLK	STL	PTS	AVG
2014-15	28-0	320/11.4	28-84	.333	11-34	.324	20-29	.690	7	25	32	1.14	33	0	25	18	4	14	87	3.1
2015-16	31-0	371/12.0	16-53	.302	9-28	.321	29-43	.674	5	33	38	1.2	40	0	19	18	4	16	70	2.3
2016-17	11-1	234/21.3	13-28	.464	7-16	.438	4-4	1.000	2	17	19	1.7	15	0	17	9	2	17	37	3.4
TOTAL	70-1	925/13.2	57-165	.345	27-78	.346	53-76	.697	14	75	89	1.3	88	0	61	45	10	47	194	2.8



LINDSAY ALLEN

GUARD | 5-8 | SENIOR | MITCHELLVILLE, MD. | ST. JOHN'S COLLEGE

15

GAMES WITH ...

	Season	Career
Double-Figure Points	7	48
20-Plus Points	0	7
5-Rebound Games	8	35
5-Assist Games	9	75
Double-Figure Assists	1	3
5-5-5 Games	5	25

NOTABLES

HONORS AND AWARDS:

- 2016 Wade Trophy Watch List
- 2016-17 Nancy Lieberman Award Watch List
- 2016 Preseason WNIT All-Tournament Team
- 2016 Nancy Lieberman Award Finalist
- 2016 Naismith Trophy Midseason Top 30 List
- WBCA Coaches' All-America Team Finalist
- Two-time team captain (2015-16 & 2016-17)

2016-17 SEASON:

- Leads the country with a 4.39 assist/turnover ratio. Her 7.2 assists per game are most in the ACC and ninth-most in the country.
- Selected to the 2016 Preseason WNIT All-Tournament team after recording 13 points, five rebounds and four assists in the tournament finale versus Washington on 11/20/16.
- Scored her 1,000th point on 11/17/16 versus Green Bay and recorded her 600th assist on 11/26/16 versus TCU. She became the 35th Irish player to score 1,000 points and the first of two to do so this season (also Brianna Turner). Allen joins Skylar Diggins, Niele Ivey and Mollie Peirick as the only Irish players to score 1,000 career points and collect 600 career assists.
- Gathered a career-high 12 assists on 11/26/16 versus TCU.

2015-16 SEASON:

- Started all 33 games as a junior, averaging 9.3 points and a career-high 5.8 assists per game with a 2.52 assist/turnover ratio.

2016-17 GAME-BY-GAME

Opponent	Min	FG-A	3FG-A	FT-A	O-D-R	PF	A	TO	B	S	Pts
11/11 ·Central Mich.	19	6-8	1-2	0-0	0-5-5	0	8	0	0	4	13
11/14 ·Fordham	37	5-5	0-0	3-4	2-4-6	2	5	1	0	2	13
11/17 ·Green Bay	40	1-6	0-0	6-8	0-5-5	0	8	4	0	3	8
11/20 ·Washington	40	5-12	0-1	3-6	2-3-5	2	4	2	0	1	13
11/22 ·vs. UL Lafayette	25	1-1	0-0	0-0	1-5-6	3	9	3	0	1	2
11/26 ·TCU	32	1-3	0-0	0-0	2-2-4	1	12	2	0	3	2
11/30 ·at Iowa	37	5-13	1-2	0-0	1-5-6	2	8	1	1	5	11
12/04 ·Valparaiso	19	3-5	0-0	2-2	2-2-4	1	6	1	0	4	8
12/07 ·Connecticut	40	5-8	0-1	1-4	0-5-5	3	8	1	0	1	11
12/10 ·at DePaul	40	6-11	0-0	2-3	1-8-9	3	3	2	0	1	14
12/18 ·at Toledo	32	4-7	0-0	2-3	1-1-2	3	8	1	0	4	10
12/20 at Michigan St.											
12/27 at Chattanooga											
12/29 at NC State*											
01/02 at Ga. Tech*											
01/05 Wake Forest*											
01/08 at Miami*											
01/12 Pittsburgh*											
01/16 at Tennessee											
01/19 at BC*											
01/22 at UNC*											
01/26 Duke*											
01/29 Virginia*											
02/02 at Va. Tech*											
02/06 Louisville*											
02/12 Georgia Tech*											
02/16 at Clemson*											
02/19 at Syracuse*											
02/23 BC*											
02/26 Florida State*											

CAREER AND SEASON HIGHS

Points	Rebounds	Assists	Steals	Blocks	Field Goals Made	3-Point FGs Made	Free Throws Made	Minutes
Season: 14 at DePaul (12/10/16)	Season: 9 at DePaul (12/10/16)	Season: 12 vs. TCU (11/26/16)	Season: 5 at Iowa (11/30/16)	Season: 1 at Iowa (11/30/16)	Season: 6, 2x, at DePaul (12/10/16)	Season: 1, 2x, at Iowa (11/30/16)	Season: 6 vs. Green Bay (11/17/16)	Season: 40, 4x, at DePaul (12/10/16)
Career: 28 vs. Stanford (03/27/15)	Career: 9, 2x, at DePaul (12/10/16)	Career: 12 vs. TCU (11/26/16)	Career: 5, 2x, at Iowa (11/30/16)	Career: 2 vs. Central Michigan (12/22/13)	Career: 10, 2x, vs. Indiana (03/21/16)	Career: 4, 2x, vs. Stanford (03/27/15)	Career: 6, 5x, vs. Green Bay (11/17/16)	Career: 40, 8x, at DePaul (12/10/16)

CAREER STATISTICS

SEASON	GP-GS	MIN/AVG	FG-FGA	PCT	3FG-FGA	PCT	FT-FTA	PCT	ORB	DRB	REB	AVG	PF	DQ	AST	TO	BLK	STL	PTS	AVG
2013-14	38-38	1017/26.8	77-155	.497	15-42	.357	66-81	.815	11	79	90	2.4	81	0	150	67	9	49	235	6.2
2014-15	39-39	1211/31.1	155-297	.522	20-54	.370	76-89	.854	23	115	138	3.54	75	2	205	96	3	52	406	10.4
2015-16	35-35	1047/29.9	127-255	.498	8-30	.267	65-91	.714	21	110	131	3.7	69	0	204	81	3	45	327	9.3
2016-17	11-11	361/32.8	42-79	.532	2-6	.333	19-30	.633	12	45	57	5.2	20	0	79	18	1	29	105	9.5
TOTAL	123-123	3,636/29.6	401-786	.510	45-132	.340	226-291	.777	67	349	416	3.4	245	2	638	262	16	175	1,073	8.7



ALI PATBERG

GUARD | 5-10 | SOPHOMORE | COLUMBUS, IND. | COLUMBUS NORTH

20

GAMES WITH ...

	Season	Career
Double Figure Points	0	0
20-Plus Points	0	0
30-Plus Points	0	0
10-Plus Rebounds	0	0
10-Plus Assists	0	0
Double-Double	0	0

NOTABLES

HONORS AND AWARDS:

- 2015 MaxPreps National High School Player of the Year
- 2015 McDonald's High School All-American

2016-17 SEASON:

- After being sidelined for eight games due to injury/illness, made a brief return to the court on 12/18/16 at Toledo.
- Recorded three rebounds and three assists in 14 minutes against Central Michigan in her college debut.

2015-16 SEASON:

- Did not play due to injury.

2016-17 GAME-BY-GAME

Opponent	Min	FG-A	3FG-A	FT-A	O-D-R	PF	A	TO	B	S	Pts
11/11 Central Mich.	14	0-0	0-0	0-0	0-3-3	1	3	0	0	0	0
11/14 Fordham	7	0-0	0-0	0-0	0-1-1	2	0	0	0	1	0
11/17 Green Bay					DNP						
11/20 Washington					DNP						
11/22 vs. UL Lafayette					DNP						
11/26 TCU					DNP						
11/30 at Iowa					DNP						
12/04 Valparaiso					DNP						
12/07 Connecticut					DNP						
12/10 at DePaul					DNP						
12/18 at Toledo	3	0-0	0-0	0-0	0-1-1	0	0	0	0	0	0
12/20 at Michigan St.											
12/27 at Chattanooga											
12/29 at NC State*											
01/02 at Ga. Tech*											
01/05 Wake Forest*											
01/08 at Miami*											
01/12 Pittsburgh*											
01/16 at Tennessee											
01/19 at BC*											
01/22 at UNC*											
01/26 Duke*											
01/29 Virginia*											
02/02 at Va. Tech*											
02/06 Louisville*											
02/12 Georgia Tech*											
02/16 at Clemson*											
02/19 at Syracuse*											
02/23 BC*											
02/26 Florida State*											

CAREER AND SEASON HIGHS

Points	
Season	-
Career	-
Rebounds	
Season	3 vs. Central Michigan (11/11/16)
Career	3 vs. Central Michigan (11/11/16)
Assists	
Season	3 vs. Central Michigan (11/11/16)
Career	3 vs. Central Michigan (11/11/16)
Steals	
Season	1 vs. Fordham (11/14/16)
Career	1 vs. Fordham (11/14/16)
Blocks	
Season	-
Career	-
Field Goals Made	
Season	-
Career	-
3-Point FGs Made	
Season	-
Career	-
Free Throws Made	
Season	-
Career	-
Minutes	
Season	14 vs. Central Michigan (11/11/16)
Career	14 vs. Central Michigan (11/11/16)

CAREER STATISTICS

SEASON	GP-GS	MIN/AVG	FG-FGA	PCT	3FG-FGA	PCT	FT-FTA	PCT	ORB	DRB	REB	AVG	PF	DQ	AST	TO	BLK	STL	PTS	AVG	
2015-16	DNP - Injury																				
2016-17	3-0	24/8.0	0-0	.000	0-0	.000	0-0	.000	0	5	5	1.7	3	0	3	0	0	1	0	0.0	
TOTAL	3-0	24/8.0	0-0	.000	0-0	.000	0-0	.000	0	5	5	1.7	3	0	3	0	0	1	0	0.0	



KRISTINA NELSON

FORWARD | 6-4 | SENIOR | BUFORD, GA. | BUFORD

21

GAMES WITH ...

	Season	Career
Double Figure Points	0	2
20-Plus Points	0	0
30-Plus Points	0	0
5-Plus Rebounds	5	10
10-Plus Rebounds	0	0
Double-Double	0	0

NOTABLES

HONORS AND AWARDS:

- 2016 ACC Academic Honor Roll

2016-17 SEASON:

- Collected a career-high nine rebounds and two steals in the team's season opener versus Central Michigan on 11/11/16.
- Has recorded five five-plus rebound games this season and only 10 such games in her career. Is more than halfway to her 2015-16 rebound total (45 this season; 73 in 2015-16) through just 11 games this season.

2016-17 GAME-BY-GAME

Opponent	Min	FG-A	3FG-A	FT-A	O-D-R	PF	A	TO	B	S	Pts
11/11 Central Mich.	20	4-10	0-0	0-0	4-5-9	2	2	1	1	2	8
11/14 Fordham	18	3-6	0-0	3-5	2-5-7	4	1	3	1	1	9
11/17 Green Bay	9	0-5	0-0	0-0	0-1-1	2	0	2	1	0	0
11/20 Washington	16	2-7	0-0	1-2	0-6-6	3	3	1	0	0	5
11/22 vs. UL Lafayette	13	2-3	0-0	1-2	2-3-5	5	2	6	3	1	5
11/26 TCU	15	0-4	0-0	2-2	1-1-2	3	1	1	1	1	2
11/30 at Iowa	13	2-3	0-0	0-0	1-2-3	2	0	0	0	0	4
12/04 Valparaiso	24	4-6	0-0	0-0	0-6-6	4	3	2	4	1	8
12/07 Connecticut	7	1-3	0-0	0-0	0-2-2	1	1	1	0	0	2
12/10 at DePaul	10	1-7	0-0	0-0	3-1-4	3	0	2	0	0	2
12/18 at Toledo	9	0-2	0-0	2-4	0-0-0	0	1	1	0	1	2
12/20 at Michigan St.											
12/27 at Chattanooga											
12/29 at NC State*											
01/02 at Ga. Tech*											
01/05 Wake Forest*											
01/08 at Miami*											
01/12 Pittsburgh*											
01/16 at Tennessee											
01/19 at BC*											
01/22 at UNC*											
01/26 Duke*											
01/29 Virginia*											
02/02 at Va. Tech*											
02/06 Louisville*											
02/12 Georgia Tech*											
02/16 at Clemson*											
02/19 at Syracuse*											
02/23 BC*											
02/26 Florida State*											

CAREER AND SEASON HIGHS

Points	
Season	9 vs. Fordham (11/14/16)
Career	10, 2x, vs. Wake Forest (02/18/16)
Rebounds	
Season	9 vs. Central Michigan (11/11/16)
Career	9 vs. Central Michigan (11/11/16)
Assists	
Season	3, 2x, vs. Valparaiso (12/04/16)
Career	3, 3x, vs. Valparaiso (12/04/16)
Steals	
Season	2 vs. Central Michigan (11/11/16)
Career	2 vs. Central Michigan (11/11/16)
Blocks	
Season	4 vs. Valparaiso (12/04/16)
Career	4 vs. Valparaiso (12/04/16)
Field Goals Made	
Season	4, 2x, vs. Valparaiso (12/04/16)
Career	5 vs. Wake Forest (02/18/16)
3-Point FGs Made	
Season	-
Career	-
Free Throws Made	
Season	3 vs. Fordham (11/14/16)
Career	3 vs. Fordham (11/14/16)
Minutes	
Season	24 vs. Valparaiso (12/04/16)
Career	24 vs. Valparaiso (12/04/16)

CAREER STATISTICS

SEASON	GP-GS	MIN/AVG	FG-FGA	PCT	3FG-FGA	PCT	FT-FTA	PCT	ORB	DRB	REB	AVG	PF	DQ	AST	TO	BLK	STL	PTS	AVG
2013-14	32-0	129/4.0	28-50	.560	0-0	.000	9-17	.529	9	21	30	0.94	39	1	7	17	3	1	65	2.0
2014-15	DNP-Injury																			
2015-16	31-0	259/8.4	37-75	.493	0-0	.000	13-22	.591	29	44	73	2.4	45	0	17	31	12	4	87	2.8
2016-17	11-0	154/14.0	19-56	.339	0-0	.000	9-15	.600	13	32	45	4.1	29	1	14	20	11	7	47	4.3
TOTAL	74-0	542/7.3	84-181	.464	0-0	.000	31-54	.574	51	97	148	2.0	113	2	38	68	26	12	199	2.7



ERIN BOLEY

FORWARD | 6-2 | FRESHMAN | HODGENVILLE, KY. | ELIZABETHTOWN

22

GAMES WITH ...

	Season	Career
5-Point Games	8	8
Double Figure Points	3	3
20-Plus Points	0	0
5-Plus Rebounds	1	1
5-Plus Assists	0	0
Double-Double	0	0

NOTABLES

HONORS AND AWARDS:

- 2016 McDonald's All-American
- 2016 Gatorade National Player of the Year
- Three-time Kentucky Gatorade Player of the Year

2016-17 SEASON:

- Scored a season-high 15 points in the team's win over Valparaiso on 12/04/16.
- Scored eight points and collected two rebounds in her college debut versus Central Michigan on 11/11/16.

HIGH SCHOOL:

- Competed in the 2015 FIBA 3x3 U18 World Championship in Hungary and guided her team to a second-place finish.
- Averaged 20.7 points, 10 rebounds and four steals as a senior at Elizabethtown High School.

2016-17 GAME-BY-GAME

Opponent	Min	FG-A	3FG-A	FT-A	O-D-R	PF	A	TO	B	S	Pts
11/11 Central Mich.	25	2-6	2-5	2-2	1-1-2	2	3	1	0	0	8
11/14 Fordham	17	1-6	1-4	4-4	0-1-1	0	0	2	0	0	7
11/17 Green Bay	5	0-4	0-1	0-0	1-2-3	0	0	0	0	1	0
11/20 Washington	1	0-1	0-0	0-0	0-0-0	0	0	0	0	0	0
11/22 vs. UL Lafayette	17	3-9	0-5	1-1	2-6-8	0	1	1	0	0	8
11/26 TCU	11	3-4	3-4	1-2	0-3-3	0	0	0	0	0	10
11/30 at Iowa	7	2-4	1-3	0-0	0-4-4	1	0	0	0	0	5
12/04 Valparaiso	22	5-8	3-5	2-2	0-2-2	0	1	0	0	2	15
12/07 Connecticut	2	1-2	1-1	0-0	0-0-0	0	0	0	0	0	3
12/10 at DePaul	18	2-4	1-3	2-2	1-1-2	2	0	2	0	0	7
12/18 at Toledo	14	4-7	3-5	1-1	0-1-1	1	1	1	0	1	12
12/20 at Michigan St.											
12/27 at Chattanooga											
12/29 at NC State*											
01/02 at Ga. Tech*											
01/05 Wake Forest*											
01/08 at Miami*											
01/12 Pittsburgh*											
01/16 at Tennessee											
01/19 at BC*											
01/22 at UNC*											
01/26 Duke*											
01/29 Virginia*											
02/02 at Va. Tech*											
02/06 Louisville*											
02/12 Georgia Tech*											
02/16 at Clemson*											
02/19 at Syracuse*											
02/23 BC*											
02/26 Florida State*											

CAREER AND SEASON HIGHS

Points	
Season	15 vs. Valparaiso (12/04/16)
Career	15 vs. Valparaiso (12/04/16)
Rebounds	
Season	8 vs. UL-Lafayette (11/22/16)
Career	8 vs. UL-Lafayette (11/22/16)
Assists	
Season	3 vs. Central Michigan (11/11/16)
Career	3 vs. Central Michigan (11/11/16)
Steals	
Season	2 vs. Valparaiso (12/04/16)
Career	2 vs. Valparaiso (12/04/16)
Blocks	
Season	-
Career	-
Field Goals Made	
Season	5 vs. Valparaiso (12/04/16)
Career	5 vs. Valparaiso (12/04/16)
3-Point FGs Made	
Season	3, 3x, at Toledo (12/18/16)
Career	3, 3x, at Toledo (12/18/16)
Free Throws Made	
Season	4 vs. Fordham (11/14/16)
Career	4 vs. Fordham (11/14/16)
Minutes	
Season	25 vs. Central Michigan (11/11/16)
Career	25 vs. Central Michigan (11/11/16)

CAREER STATISTICS

SEASON	GP-GS	MIN/AVG	FG-FGA	PCT	3FG-FGA	PCT	FT-FTA	PCT	ORB	DRB	REB	AVG	PF	DQ	AST	TO	BLK	STL	PTS	AVG
2016-17	11-0	139/12.6	23-55	.418	15-36	.417	13-14	.929	5	21	26	2.4	6	0	6	7	0	4	74	6.7
TOTAL	11-0	139/12.6	23-55	.418	15-36	.417	13-14	.929	5	21	26	2.4	6	0	6	7	0	4	74	6.7



ARIKE OGUNBOWALE

GUARD | 5-8 | SOPHOMORE | MILWAUKEE, WIS. | DIVINE SAVIOR HOLY ANGELS

24

GAMES WITH ...

	Season	Career
Double Figure Points	8	30
20-Plus Points	1	2
30-Plus Points	1	1
5-Plus Rebounds	3	13
5-Plus Assists	0	0
Double-Double	0	0

NOTABLES

HONORS AND AWARDS:

- ESPNW Player of the Week (November 21, 2016)
- ACC Player of the Week (November 14, 2016)
- 2016 Preseason WNIT MVP
- 2016 ACC All-Freshman Team
- 2016 ACC All-Academic Team

2016-17 SEASON:

- Earned Preseason WNIT Most Valuable Player honors after scoring a team-high 17 points with five rebounds, four steals and three assists in the championship game versus Washington on 11/20/16.
- Was named ESPNW Player of the Week on 11/21/16 after recording double-figures in each game of the Preseason WNIT. She averaged 19.5 points per game in the tournament.
- Scored a career-high 30 points in the season opener on 11/11/16 versus Central Michigan and was named Atlantic Coast Conference Player of the Week for that week.

2015-16 SEASON:

- Appeared in all 35 games, averaging 19.3 minutes per game.
- Ranked 26th in the ACC in scoring with 11.4 points per game.

2016-17 GAME-BY-GAME

Opponent	Min	FG-A	3FG-A	FT-A	O-D-R	PF	A	TO	B	S	Pts
11/11 ·Central Mich.	23	12-13	5-5	1-1	1-2-3	1	2	1	0	2	30
11/14 ·Fordham	25	5-11	0-0	3-3	1-3-4	2	0	2	0	1	13
11/17 ·Green Bay	34	7-16	2-4	2-2	1-1-2	2	0	2	0	3	18
11/20 ·Washington	33	8-17	1-3	0-2	0-5-5	0	3	2	0	4	17
11/22 ·vs. UL Lafayette	19	4-12	0-3	1-4	1-3-4	3	2	2	0	2	9
11/26 ·TCU	29	6-17	5-6	2-2	4-3-7	0	2	1	1	0	19
11/30 ·at Iowa	33	5-13	1-2	5-6	1-1-2	3	1	4	0	1	16
12/04 ·Valparaiso	18	8-12	1-4	1-1	3-1-4	0	4	0	0	3	18
12/07 ·Connecticut	32	4-14	0-4	1-2	1-1-2	3	1	2	0	1	9
12/10 ·at DePaul	29	7-15	1-4	2-4	2-4-6	3	1	0	1	2	17
12/18 ·at Toledo	26	2-11	0-4	2-4	0-1-1	3	2	3	0	3	6
12/20 at Michigan St.											
12/27 at Chattanooga											
12/29 at NC State*											
01/02 at Ga. Tech*											
01/05 Wake Forest*											
01/08 at Miami*											
01/12 Pittsburgh*											
01/16 at Tennessee											
01/19 at BC*											
01/22 at UNC*											
01/26 Duke*											
01/29 Virginia*											
02/02 at Va. Tech*											
02/06 Louisville*											
02/12 Georgia Tech*											
02/16 at Clemson*											
02/19 at Syracuse*											
02/23 BC*											
02/26 Florida State*											

CAREER AND SEASON HIGHS

Points	
Season	30 vs. Central Michigan (11/11/16)
Career	30 vs. Central Michigan (11/11/16)
Rebounds	
Season	7 vs. TCU (11/26/16)
Career	9 at Pittsburgh (01/03/16)
Assists	
Season	4 vs. Valparaiso (12/04/16)
Career	4, 3x, vs. Valparaiso (12/04/16)
Steals	
Season	4 vs. Washington (11/20/16)
Career	3 vs. Green Bay (11/17/16)
Blocks	
Season	1, 2x, at DePaul (12/10/16)
Career	1, 2x, vs. TCU (11/26/16)
Field Goals Made	
Season	12 vs. Central Michigan (11/11/16)
Career	12 vs. Central Michigan (11/11/16)
3-Point FGs Made	
Season	5, 2x, vs. TCU (11/26/16)
Career	5, 2x, vs. TCU (11/26/16)
Free Throws Made	
Season	5 at Iowa (11/30/16)
Career	8 vs. Miami (02/14/16)
Minutes	
Season	34 vs. Green Bay (11/17/16)
Career	34 vs. Green Bay (11/17/16)

CAREER STATISTICS

SEASON	GP-GS	MIN/AVG	FG-FGA	PCT	3FG-FGA	PCT	FT-FTA	PCT	ORB	DRB	REB	AVG	PF	DQ	AST	TO	BLK	STL	PTS	AVG
2015-16	35-0	676/19.3	143-330	.433	18-46	.391	94-131	.718	48	71	119	3.4	60	0	41	69	3	22	398	11.4
2016-17	11-11	301/27.4	68-151	.450	16-39	.410	20-31	.645	15	25	40	3.6	20	0	18	19	2	22	172	15.6
TOTAL	46-11	977/21.2	211-481	.439	34-85	.400	114-162	.704	63	96	159	3.5	80	0	59	88	5	44	570	12.4



KATHRYN WESTBELD

FORWARD | 6-2 | JUNIOR | KETTERING, OHIO | KETTERING FAIRMONT

33

GAMES WITH ...

	Season	Career
Double Figure Points	5	27
20-Plus Points	0	0
30-Plus Points	0	0
10-Plus Rebounds	1	5
10-Plus Assists	0	0
Double-Double	0	2

NOTABLES

2016-17 SEASON:

- Ranks ninth in the ACC in field goal percentage (.581; 43-74).
- Tied a career high in assists (5) on 12/18/16 at Toledo.
- Has started all 11 games and scored in double figures five times.
- Scored a season-high 14 points and recorded eight rebounds and three assists in Notre Dame's win over Washington on 11/20/16.

2015-16 SEASON:

- Started 33 games and averaged 7.9 points, 5.6 rebounds and 2.0 assists per game with a .528 field-goal percentage, ranking 11th in the ACC.

2016-17 GAME-BY-GAME

Opponent	Min	FG-A	3FG-A	FT-A	O-D-R	PF	A	TO	B	S	Pts
11/11 ·Central Mich.	15	3-4	0-1	0-0	0-4-4	2	1	1	0	0	6
11/14 ·Fordham	24	3-10	0-0	0-0	4-7-11	0	1	2	1	0	6
11/17 ·Green Bay	26	4-6	0-1	2-4	3-5-8	2	1	0	0	2	10
11/20 ·Washington	36	6-12	2-2	0-0	1-7-8	3	3	2	0	3	14
11/22 ·vs. UL Lafayette	24	5-6	0-0	0-0	2-5-7	1	2	1	2	2	10
11/26 ·TCU	24	5-7	0-1	2-2	3-4-7	3	1	1	2	4	12
11/30 ·at Iowa	23	4-5	0-0	0-1	1-2-3	4	0	2	0	0	8
12/04 ·Valparaiso	21	5-9	0-1	0-0	1-3-4	0	3	4	0	2	10
12/07 ·Connecticut	23	4-7	0-1	0-0	2-1-3	3	0	7	0	2	8
12/10 ·at DePaul	17	2-3	0-0	0-0	2-5-7	2	2	2	0	0	4
12/18 ·at Toledo	27	2-5	0-0	4-5	5-2-7	3	5	2	0	2	8
12/20 ·at Michigan St.											
12/27 ·at Chattanooga											
12/29 ·at NC State*											
01/02 ·at Ga. Tech*											
01/05 ·Wake Forest*											
01/08 ·at Miami*											
01/12 ·Pittsburgh*											
01/16 ·at Tennessee											
01/19 ·at BC*											
01/22 ·at UNC*											
01/26 ·Duke*											
01/29 ·Virginia*											
02/02 ·at Va. Tech*											
02/06 ·Louisville*											
02/12 ·Georgia Tech*											
02/16 ·at Clemson*											
02/19 ·at Syracuse*											
02/23 ·BC*											
02/26 ·Florida State*											

CAREER AND SEASON HIGHS

Points	
Season	14 vs. Washington (11/20/16)
Career	17 at Virginia Tech (01/29/15)
Rebounds	
Season	11 vs. Fordham (11/14/16)
Career	14 at TCU (12/12/15)
Assists	
Season	5 at Toledo (12/18/16)
Career	5, 2x, at Toledo (12/18/16)
Steals	
Season	4 vs. TCU (11/26/16)
Career	4, 3x, vs. TCU (11/26/16)
Blocks	
Season	2, 2x, vs. TCU (11/26/16)
Career	2, 3x, vs. TCU (11/26/16)
Field Goals Made	
Season	6 vs. Washington (11/20/16)
Career	8 at Virginia Tech (01/29/15)
3-Point FGs Made	
Season	2 vs. Washington (11/20/16)
Career	2, 2x, vs. Washington (11/20/16)
Free Throws Made	
Season	4 at Toledo (12/18/16)
Career	6 vs. Quinnipiac (11/25/14)
Minutes	
Season	36 vs. Washington (11/20/16)
Career	38 vs. UCLA (11/28/15)

CAREER STATISTICS

SEASON	GP-GS	MIN/AVG	FG-FGA	PCT	3FG-FGA	PCT	FT-FTA	PCT	ORB	DRB	REB	AVG	PF	DQ	AST	TO	BLK	STL	PTS	AVG
2014-15	39-0	676/17.3	100-190	.526	7-17	.412	54-76	.711	62	109	171	4.4	73	1	64	67	10	40	261	6.7
2015-16	33-33	682/20.7	114-216	.528	1-7	.143	32-42	.762	65	119	184	5.6	54	0	66	50	12	22	261	7.9
2016-17	11-11	260/23.6	43-74	.581	2-7	.286	8-13	.615	24	45	69	6.3	23	0	19	24	5	17	96	8.7
TOTAL	83-44	1,618/19.5	257-480	.535	10-31	.323	94-131	.718	151	273	424	5.1	150	1	149	141	27	79	618	7.4



DIAMOND THOMPSON

CENTER | 6-5 | SENIOR | WHEATON, ILL. | WHEATON WARRENVILLE SOUTH

35

GAMES WITH ...

	Season	Career
5-Point Games	1	2
Double Figure Points	0	0
20-Plus Points	0	0
5-Plus Rebounds	0	1
5-Plus Assists	0	0
Double-Double	0	0

NOTABLES

2016-17 SEASON:

- Tied her career high with six points against Central Michigan in the team's season-opener.

2015-16 SEASON:

- Appeared in a career-high 23 games, averaging 1.1 points and 0.9 rebounds per game.

2016-17 GAME-BY-GAME

Opponent	Min	FG-A	3FG-A	FT-A	O-D-R	PF	A	TO	B	S	Pts
11/11 Central Mich.	11	2-4	0-0	2-5	0-2-2	4	0	3	0	0	6
11/14 Fordham	3	0-0	0-0	0-0	0-0-0	0	0	0	0	0	0
11/17 Green Bay					DNP						
11/20 Washington					DNP						
11/22 vs. UL Lafayette	3	0-0	0-0	0-0	0-0-0	0	0	0	0	0	0
11/26 TCU	4	0-2	0-0	0-0	0-0-0	0	1	0	0	0	0
11/30 at Iowa					DNP						
12/04 Valparaiso					DNP						
12/07 Connecticut					DNP						
12/10 at DePaul					DNP						
12/18 at Toledo					DNP						
12/20 at Michigan St.											
12/27 at Chattanooga											
12/29 at NC State*											
01/02 at Ga. Tech*											
01/05 Wake Forest*											
01/08 at Miami*											
01/12 Pittsburgh*											
01/16 at Tennessee											
01/19 at BC*											
01/22 at UNC*											
01/26 Duke*											
01/29 Virginia*											
02/02 at Va. Tech*											
02/06 Louisville*											
02/12 Georgia Tech*											
02/16 at Clemson*											
02/19 at Syracuse*											
02/23 BC*											
02/26 Florida State*											

CAREER AND SEASON HIGHS

Points	
Season	6 vs. Central Michigan (11/11/16)
Career	6, 3x, vs. Central Mich. (11/11/16)
Rebounds	
Season	2 vs. Central Michigan (11/11/16)
Career	5 vs. Denver (11/27/15)
Assists	
Season	1 vs. TCU (11/26/16)
Career	1, 3x, vs. TCU (11/26/16)
Steals	
Season	-
Career	1, 2x, vs. NC State (02/04/16)
Blocks	
Season	-
Career	2 vs. Clemson (02/25/16)
Field Goals Made	
Season	2 vs. Central Michigan (11/11/16)
Career	2, 4x, vs. Central Mich. (11/11/16)
3-Point FGs Made	
Season	-
Career	-
Free Throws Made	
Season	2 vs. Central Michigan (11/11/16)
Career	2, 6x, vs. Central Mich. (11/11/16)
Minutes	
Season	11 vs. Central Michigan (11/11/16)
Career	15 vs. Denver (11/27/15)

CAREER STATISTICS

SEASON	GP-GS	MIN/AVG	FG-FGA	PCT	3FG-FGA	PCT	FT-FTA	PCT	ORB	DRB	REB	AVG	PF	DQ	AST	TO	BLK	STL	PTS	AVG
2013-14	16-0	43/2.7	4-6	.667	0-0	.000	0-0	.000	6	7	13	0.81	10	0	0	6	3	0	8	0.5
2014-15	17-0	58/3.4	3-8	.375	0-0	.000	9-15	.600	3	5	8	0.47	8	0	2	3	4	1	15	0.9
2015-16	23-0	75/3.3	9-9	1.000	0-0	.000	8-14	.571	6	14	20	0.9	24	0	0	9	5	1	26	1.1
2016-17	4-0	21/5.3	2-6	.333	0-0	.000	2-5	.400	0	2	2	0.5	4	0	1	3	0	0	6	1.5
TOTAL	60-0	197/3.3	18-29	.621	0-0	.000	19-34	.558	15	28	43	0.7	46	0	3	21	12	2	55	0.9

Notre Dame Combined Team Statistics (as of Dec 18, 2016)
All games

RECORD:	OVERALL	HOME	AWAY	NEUTRAL
ALL GAMES	10-1	6-1	3-0	1-0
CONFERENCE	0-0	0-0	0-0	0-0
NON-CONFERENCE	10-1	6-1	3-0	1-0

##	Player	gp-gs	min	avg	Total		3-Point		F-Throw		Rebounds				pf	dq	a	to	blk	stl	pts	avg		
					fg-fga	fg%	3fg-fga	3fg%	ft-fta	ft%	off	def	tot	avg										
24	Arike Ogunbowale	11-11	301	27.4	68-151	.450	16-39	.410	20-31	.645	15	25	40	3.6	20	0	18	19	2	22	172	15.6		
11	Brianna Turner	11-11	292	26.5	67-114	.588	0-0	.000	30-48	.625	33	48	81	7.4	21	0	15	21	14	6	164	14.9		
03	Marina Mabrey	11-10	258	23.5	49-109	.450	15-45	.333	25-28	.893	19	19	38	3.5	23	0	29	23	6	17	138	12.5		
05	Jackie Young	7-0	154	22.0	26-48	.542	7-12	.583	9-12	.750	10	22	32	4.6	16	0	11	12	4	11	68	9.7		
15	Lindsay Allen	11-11	361	32.8	42-79	.532	2-6	.333	19-30	.633	12	45	57	5.2	20	0	79	18	1	29	105	9.5		
33	Kathryn Westbeld	11-11	260	23.6	43-74	.581	2-7	.286	8-13	.615	24	45	69	6.3	23	0	19	24	5	17	96	8.7		
22	Erin Boley	11-0	139	12.6	23-55	.418	15-36	.417	13-14	.929	5	21	26	2.4	6	0	6	7	0	4	74	6.7		
21	Kristina Nelson	11-0	154	14.0	19-56	.339	0-0	.000	9-15	.600	13	32	45	4.1	29	1	14	20	11	7	47	4.3		
14	Mychal Johnson	11-1	234	21.3	13-28	.464	7-16	.438	4-4	1.000	2	17	19	1.7	15	0	17	9	2	17	37	3.4		
35	Diamond Thompson	4-0	21	5.3	2-6	.333	0-0	.000	2-5	.400	0	2	2	0.5	4	0	1	3	0	0	6	1.5		
20	Ali Patberg	3-0	24	8.0	0-0	.000	0-0	.000	0-0	.000	0	5	5	1.7	3	0	3	0	0	1	0	0.0		
Team											23	25	48											
Total.....		11	2198		352-720	.489	64-161	.398	139-200	.695	156	306	462	42.0	180	1	212	158	45	131	907	82.5		
Opponents.....		11	2201		237-629	.377	67-225	.298	92-141	.652	108	240	348	31.6	217	-	156	223	24	73	633	57.5		

TEAM STATISTICS	ND	OPP	Date	Opponent	Score	Att.
SCORING	907	633	11/11/16	CENTRAL MICHIGAN	w 107-47	8454
Points per game	82.5	57.5	11/14/16	FORDHAM	w 67-36	7540
Scoring margin	+24.9	-	11/17/16	GREEN BAY	w 71-67	7817
FIELD GOALS-ATT	352-720	237-629	11/20/16	WASHINGTON	w 71-60	8106
Field goal pct	.489	.377	11/22/16	vs UL-Lafayette	w 91-51	767
3 POINT FG-ATT	64-161	67-225	11/26/16	TCU	w 92-59	8174
3-point FG pct	.398	.298	11/30/16	at Iowa	w 73-58	3809
3-pt FG made per game	5.8	6.1	12/4/16	VALPARAISO	w 114-54	8132
FREE THROWS-ATT	139-200	92-141	12/07/16	UCONN	L 61-72	9149
Free throw pct	.695	.652	12/10/16	at DePaul	w 75-61	3001
F-Throws made per game	12.6	8.4	12/18/16	at Toledo	w 85-68	5697
REBOUNDS	462	348	* - Conference game			
Rebounds per game	42.0	31.6				
Rebounding margin	+10.4	-				
ASSISTS	212	156				
Assists per game	19.3	14.2				
TURNOVERS	158	223				
Turnovers per game	14.4	20.3				
Turnover margin	+5.9	-				
Assist/turnover ratio	1.3	0.7				
STEALS	131	73				
Steals per game	11.9	6.6				
BLOCKS	45	24				
Blocks per game	4.1	2.2				
ATTENDANCE	57372	13274				
Home games-Avg/Game	7-8196	3-4169				
Neutral site-Avg/Game	-	1-767				

Score by Periods	1st	2nd	3rd	4th	Totals
Notre Dame	250	223	215	219	907
Opponents	145	150	171	167	633

Notre Dame Category Leaders (as of Dec 18, 2016)
All games

Points	G	Pts	Pts/G	Scoring Average	G	Pts	Avg/G
Arike Ogunbowale	11	172	15.6	Arike Ogunbowale	11	172	15.6
Brianna Turner	11	164	14.9	Brianna Turner	11	164	14.9
Marina Mabrey	11	138	12.5	Marina Mabrey	11	138	12.5
Lindsay Allen	11	105	9.5	Jackie Young	7	68	9.7
Kathryn Westbeld	11	96	8.7	Lindsay Allen	11	105	9.5
Erin Boley	11	74	6.7	Kathryn Westbeld	11	96	8.7
Jackie Young	7	68	9.7	Erin Boley	11	74	6.7
Kristina Nelson	11	47	4.3	Kristina Nelson	11	47	4.3
Mychal Johnson	11	37	3.4	Mychal Johnson	11	37	3.4
Diamond Thompson	4	6	1.5	Diamond Thompson	4	6	1.5
				Ali Patberg	3	0	0.0

FG Percentage	FG	Att	Pct	Field Goal Attempts	G	Att	Att/G
Brianna Turner	67	114	.588	Arike Ogunbowale	11	151	13.7
Kathryn Westbeld	43	74	.581	Brianna Turner	11	114	10.4
Jackie Young	26	48	.542	Marina Mabrey	11	109	9.9
Lindsay Allen	42	79	.532	Lindsay Allen	11	79	7.2
Mychal Johnson	13	28	.464	Kathryn Westbeld	11	74	6.7
Arike Ogunbowale	68	151	.450				
Marina Mabrey	49	109	.450	Field Goals Made	G	Made	Made/G
Erin Boley	23	55	.418	Arike Ogunbowale	11	68	6.2
Kristina Nelson	19	56	.339	Brianna Turner	11	67	6.1
Diamond Thompson	2	6	.333	Marina Mabrey	11	49	4.5
				Kathryn Westbeld	11	43	3.9
				Lindsay Allen	11	42	3.8

3-Point Percentage	3FG	Att	Pct	3-Point FG Attempts	G	Att	Att/G
Jackie Young	7	12	.583	Marina Mabrey	11	45	4.1
Mychal Johnson	7	16	.438	Arike Ogunbowale	11	39	3.5
Erin Boley	15	36	.417	Erin Boley	11	36	3.3
Arike Ogunbowale	16	39	.410	Mychal Johnson	11	16	1.5
Marina Mabrey	15	45	.333	Jackie Young	7	12	1.7
Lindsay Allen	2	6	.333				
Kathryn Westbeld	2	7	.286	3-Point FG Made	G	Made	Made/G
				Arike Ogunbowale	11	16	1.5
				Erin Boley	11	15	1.4
				Marina Mabrey	11	15	1.4
				Mychal Johnson	11	7	0.6
				Jackie Young	7	7	1.0

Free Throw Percent	FG	Att	Pct	Free Throw Attempts	G	Att	Att/G
Mychal Johnson	4	4	1.000	Brianna Turner	11	48	4.4
Erin Boley	13	14	.929	Arike Ogunbowale	11	31	2.8
Marina Mabrey	25	28	.893	Lindsay Allen	11	30	2.7
Jackie Young	9	12	.750	Marina Mabrey	11	28	2.5
Arike Ogunbowale	20	31	.645	Kristina Nelson	11	15	1.4
Lindsay Allen	19	30	.633				
Brianna Turner	30	48	.625	Free Throws Made	G	Made	Made/G
Kathryn Westbeld	8	13	.615	Brianna Turner	11	30	2.7
Kristina Nelson	9	15	.600	Marina Mabrey	11	25	2.3
Diamond Thompson	2	5	.400	Arike Ogunbowale	11	20	1.8
				Lindsay Allen	11	19	1.7
				Erin Boley	11	13	1.2

Notre Dame Category Leaders (as of Dec 18, 2016)
All games

<u>Rebounds</u>	<u>G</u>	<u>Reb</u>	<u>Reb/G</u>	<u>Assists</u>	<u>G</u>	<u>No.</u>	<u>Ast/G</u>
Brianna Turner	11	81	7.4	Lindsay Allen	11	79	7.2
Kathryn Westbeld	11	69	6.3	Marina Mabrey	11	29	2.6
Lindsay Allen	11	57	5.2	Kathryn Westbeld	11	19	1.7
Kristina Nelson	11	45	4.1	Arike Ogunbowale	11	18	1.6
Arike Ogunbowale	11	40	3.6	Mychal Johnson	11	17	1.5

<u>Rebound Average</u>	<u>G</u>	<u>Reb</u>	<u>Avg/G</u>	<u>Steals</u>	<u>G</u>	<u>No.</u>	<u>Stl/G</u>
Brianna Turner	11	81	7.4	Lindsay Allen	11	29	2.6
Kathryn Westbeld	11	69	6.3	Arike Ogunbowale	11	22	2.0
Lindsay Allen	11	57	5.2	Kathryn Westbeld	11	17	1.5
Jackie Young	7	32	4.6	Marina Mabrey	11	17	1.5
Kristina Nelson	11	45	4.1	Mychal Johnson	11	17	1.5

<u>Offensive Rebounds</u>	<u>G</u>	<u>No.</u>	<u>Avg/G</u>	<u>Blocked Shots</u>	<u>G</u>	<u>No.</u>	<u>Blk/G</u>
Brianna Turner	11	33	3.0	Brianna Turner	11	14	1.3
Kathryn Westbeld	11	24	2.2	Kristina Nelson	11	11	1.0
Marina Mabrey	11	19	1.7	Marina Mabrey	11	6	0.5
Arike Ogunbowale	11	15	1.4	Kathryn Westbeld	11	5	0.5
Kristina Nelson	11	13	1.2	Jackie Young	7	4	0.6

<u>Defensive Rebounds</u>	<u>G</u>	<u>No.</u>	<u>Avg/G</u>	<u>Minutes</u>	<u>G</u>	<u>No.</u>	<u>Min/G</u>
Brianna Turner	11	48	4.4	Lindsay Allen	11	361	32.8
Kathryn Westbeld	11	45	4.1	Arike Ogunbowale	11	301	27.4
Lindsay Allen	11	45	4.1	Brianna Turner	11	292	26.5
Kristina Nelson	11	32	2.9	Kathryn Westbeld	11	260	23.6
Arike Ogunbowale	11	25	2.3	Marina Mabrey	11	258	23.5

<u>Fouls</u>	<u>G</u>	<u>No.</u>	<u>Per/G</u>	<u>Turnovers</u>	<u>G</u>	<u>No.</u>	<u>TO/G</u>
Kristina Nelson	11	29	2.6	Kathryn Westbeld	11	24	2.2
Marina Mabrey	11	23	2.1	Marina Mabrey	11	23	2.1
Kathryn Westbeld	11	23	2.1	Brianna Turner	11	21	1.9
Brianna Turner	11	21	1.9	Kristina Nelson	11	20	1.8
Arike Ogunbowale	11	20	1.8	Arike Ogunbowale	11	19	1.7
Lindsay Allen	11	20	1.8				

<u>Foulouts</u>	<u>G</u>	<u>No.</u>
Kristina Nelson	11	1

Notre Dame Team Game-by-Game Comparison (as of Dec 18, 2016)
All games

Opponent	1st	2nd	Score	Mar	Total FG	FG Pct	3-Pointers	3FG Pct	Free Throws	FT Pct	Rebounds	A
CENTRAL MICHIGAN	56/20	51/27	107-47	+60	40-65/17-63	.615/.270	12-22/7-33	.545/.212	15-21/6-12	.714/.500	45/33 +12	2
FORDHAM	34/20	33/16	67-36	+31	25-59/12-52	.424/.231	1-8/2-19	.125/.105	16-22/10-15	.727/.667	46/31 +15	1
GREEN BAY	41/30	30/37	71-67	+4	23-64/25-56	.359/.446	5-13/12-25	.385/.480	20-26/5-6	.769/.833	41/34 +7	1
WASHINGTON	39/22	32/38	71-60	+11	28-67/21-57	.418/.368	4-11/7-22	.364/.318	11-20/11-14	.550/.786	46/34 +12	1
UL-Lafayette	42/20	49/31	91-51	+40	39-68/19-61	.574/.311	5-16/6-18	.313/.333	8-16/7-15	.500/.467	60/20 +40	2
TCU	37/34	55/25	92-59	+33	33-71/21-48	.465/.438	11-20/6-11	.550/.545	15-17/11-14	.882/.786	45/21 +24	2
Iowa	41/33	32/25	73-58	+15	30-67/24-53	.448/.453	4-11/4-19	.364/.211	9-13/6-16	.692/.375	34/40 (6)	1
VALPARAISO	72/23	42/31	114-54	+60	48-75/22-58	.640/.379	10-22/9-26	.455/.346	8-10/1-1	.800/1000	38/25 +13	2
UCONN	34/34	27/38	61-72	(11)	27-63/26-56	.429/.464	3-14/1-9	.214/.111	4-8/19-20	.500/.950	32/35 (3)	1
DePaul	33/27	42/34	75-61	+14	27-61/24-66	.443/.364	4-12/5-23	.333/.217	17-22/8-16	.773/.500	48/35 +13	1
Toledo	44/32	41/36	85-68	+17	32-60/26-59	.533/.441	5-12/8-20	.417/.400	16-25/8-12	.640/.667	27/40 (13)	2

Note: Game totals are displayed in the format TEAM/OPPONENT for each category

Notre Dame Points-Rebounds-Assists (as of Dec 18, 2016)
All games

Opponent	Date	Score		03	05	11	14	15	20	21
				MABREY,MAR	YOUNG,JACK	TURNER,BRI	JOHNSON,MY	ALLEN,LIND	PATBERG,AL	NELSON,KRI
CENTRAL MICHIGAN	11/11/16	107-47	w	17-3-5	DNP	12-3-1	7-2-4	13-5-8	0-3-3	8-9-2
FORDHAM	11/14/16	67-36	w	7-2-0	DNP	10-8-0	2-1-4	13-6-5	0-1-0	9-7-1
GREEN BAY	11/17/16	71-67	w	13-4-3	3-7-1	14-4-3	5-0-0	8-5-8	DNP	0-1-0
WASHINGTON	11/20/16	71-60	w	4-2-2	8-2-0	10-12-0	0-1-0	13-5-4	DNP	5-6-3
vs UL-Lafayette	11/22/16	91-51	w	27-3-3	13-6-4	16-12-1	2-4-1	2-6-9	DNP	5-5-2
TCU	11/26/16	92-59	w	17-5-2	12-5-3	18-3-1	0-1-0	2-4-12	DNP	2-2-1
at Iowa	11/30/16	73-58	w	9-4-2	5-3-0	15-4-1	0-2-0	11-6-8	DNP	4-3-0
VALPARAISO	12/4/16	114-54	w	16-1-4	20-5-3	13-4-1	6-6-4	8-4-6	DNP	8-6-3
UCONN	12/07/16	61-72	L	2-2-1	7-4-0	16-12-3	3-1-0	11-5-8	DNP	2-2-1
at DePaul	12/10/16	75-61	w	7-6-4	DNP	14-11-2	10-1-1	14-9-3	DNP	2-4-0
at Toledo	12/18/16	85-68	w	19-6-3	DNP	26-8-2	2-0-3	10-2-8	0-1-0	2-0-1

Opponent	Date	Score		22	24	33	35
				BOLEY,ERIN	OGUNBOWAL	WESTBELD,K	THOMPSON,D
CENTRAL MICHIGAN	11/11/16	107-47	w	8-2-3	30-3-2	6-4-1	6-2-0
FORDHAM	11/14/16	67-36	w	7-1-0	13-4-0	6-11-1	0-0-0
GREEN BAY	11/17/16	71-67	w	0-3-0	18-2-0	10-8-1	DNP
WASHINGTON	11/20/16	71-60	w	0-0-0	17-5-3	14-8-3	DNP
vs UL-Lafayette	11/22/16	91-51	w	7-8-1	9-4-2	10-7-2	0-0-0
TCU	11/26/16	92-59	w	10-3-0	19-7-2	12-7-1	0-0-1
at Iowa	11/30/16	73-58	w	5-4-0	16-2-1	8-3-0	DNP
VALPARAISO	12/4/16	114-54	w	15-2-1	18-4-4	10-4-3	DNP
UCONN	12/07/16	61-72	L	3-0-0	9-2-1	8-3-0	DNP
at DePaul	12/10/16	75-61	w	7-2-0	17-6-1	4-7-2	DNP
at Toledo	12/18/16	85-68	w	12-1-1	6-1-2	8-7-5	DNP

Notre Dame Game-by-Game Highs (as of Dec 18, 2016)
All games

Opponent	Date	Score	Points	Rebounds	Assists	Steals	Blocked shots
CENTRAL MICHIGAN	11/11/16	107-47	30-Arike Ogunbowale	9-Kristina Nelson	8-Lindsay Allen	4-Mychal Johnson Lindsay Allen	1-Mychal Johnson Kristina Nelson Marina Mabrey
FORDHAM	11/14/16	67-36	13-Lindsay Allen Arike Ogunbowale	11-Kathryn Westbeld	5-Lindsay Allen	2-Lindsay Allen	1-Kristina Nelson Brianna Turner Kathryn Westbeld
GREEN BAY	11/17/16	71-67	18-Arike Ogunbowale	8-Kathryn Westbeld	8-Lindsay Allen	3-Arike Ogunbowale Lindsay Allen	2-Brianna Turner
WASHINGTON	11/20/16	71-60	17-Arike Ogunbowale	12-Brianna Turner	4-Lindsay Allen	4-Marina Mabrey Arike Ogunbowale	1-Brianna Turner Jackie Young
vs UL-Lafayette	11/22/16	91-51	27-Marina Mabrey	12-Brianna Turner	9-Lindsay Allen	3-Mychal Johnson Marina Mabrey	3-Kristina Nelson
TCU	11/26/16	92-59	19-Arike Ogunbowale	7-Kathryn Westbeld Arike Ogunbowale	12-Lindsay Allen	4-Kathryn Westbeld	2-Kathryn Westbeld
at Iowa	11/30/16	73-58	16-Arike Ogunbowale	6-Lindsay Allen	8-Lindsay Allen	5-Lindsay Allen Marina Mabrey	1-Lindsay Allen Marina Mabrey
VALPARAISO	12/4/16	114-54	20-Jackie Young	6-Kristina Nelson Mychal Johnson	6-Lindsay Allen	6-Jackie Young	4-Kristina Nelson
UCONN	12/07/16	61-72	16-Brianna Turner	12-Brianna Turner	8-Lindsay Allen	4-Jackie Young	2-Brianna Turner
at DePaul	12/10/16	75-61	17-Arike Ogunbowale	11-Brianna Turner	4-Marina Mabrey	2-Marina Mabrey Arike Ogunbowale	2-Brianna Turner
at Toledo	12/18/16	85-68	26-Brianna Turner	8-Brianna Turner	8-Lindsay Allen	4-Lindsay Allen	2-Brianna Turner Marina Mabrey