

NOTRE DAME

FIGHTING  IRISH

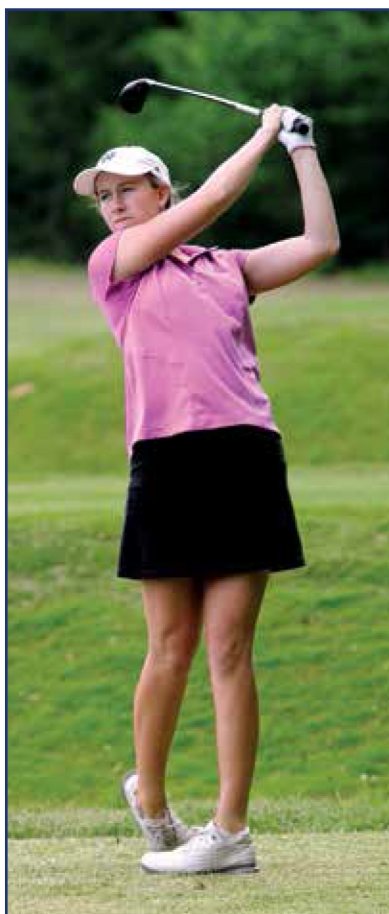

ASHLEY ARMSTRONG
2012 BIG EAST ROOKIE OF THE YEAR
2012 BIG EAST MEDALIST
TWO-TIME ALL-BIG EAST



TALIA CAMPBELL
2013 BIG EAST MEDALIST
2013 ALL-BIG EAST

2012-13 NOTRE DAME WOMEN'S GOLF

2012-13

WOMEN'S GOLF

UND.com

LEARN Like A CHAMPION

8,000 Total community service hours by Irish teams in 2011-12

321 BIG EAST Academic All-Stars in 2011-12

223 Academic All-Americans

49 Postgraduate Scholars

18 Irish teams with GPA of 3.00 or higher in 2011-12

19 Irish teams with 100% graduation rate in 2011-12

17 Irish teams honored by NCAA for APR in 2011-12

THIS IS NOTRE DAME

Quick Facts / Media Information	2
University Leadership - Father Jenkins	3
University Leadership - Jack Swarbrick	4

2012-13 SEASON IN REVIEW

Season Review	7-9
Roster/Team Picture	10
Schedule & Results	11-12
Season Statistics/NCAA Recap	13-14

STUDENT-ATHLETES

Kristina Nhim	16-17
Ashley Armstrong	18-19
Kelli Orde	20-21
Talia Campbell	22-23
Lindsey Weaver	24-25

COACHING STAFF

Head Coach Susan Holt	28-29
Assistant Coach Kyle Lynne Veltri	30
Support Staff	31
George Thomas Tribute	32
Warren Golf Course	33-36

HISTORY AND RECORDS

All-time Roster	38
Captains/On The Road	39
Honors & Awards	40-41
Top Individual Finishes/Records	42-45
Year-By-Year Results	46-50
BIG EAST History	51-52
NCAA Tourney	53-55



MEDIA INFORMATION

The Notre Dame Athletic Media Relations Department is always interested in assisting members of the media in their coverage of the Irish women's golf team.

Photographs, feature ideas and results are always available from the Athletic Media Relations Department. For women's golf information and to schedule interviews, please contact (574) 631-7516. All interviews with coaches and athletes should be arranged through the Athletic Media Relations Department.

CREDITS

The 2012-13 Women's Golf Guide was written and edited by Nate Doolin. Editorial assistance provided by Lizzie Mikes.

Photographic contributions by Pete LaFleur, Matt Cashore, Mike Bennett and Lighthouse Imaging, Linda Dunn, Kevin Burke, Jeff Brown, Dan Colleran, assistant coach Kyle Lynne Veltri, Jason Roberts, Ed Zirkle, Joe Weiser, Anthony Halland and Envision Sports Media.

Graphic design and page layout as well as inside and outside cover designs by Cathy Scholz and C Graphics.

C Graphics
52838 Springmill Ct.
Granger, IN 46530
(574) 387-0701
cgraphics7@att.net



Media Information / Quick Facts

Print Media

The Observer

www.ndsmcobserver.com
LaFortune Student Center
Notre Dame, IN 46556
(574) 631-7471
Fax (574) 631-6927

South Bend Tribune

www.southbendtribune.com
225 West Colfax Avenue
South Bend, IN 46626
(574) 235-6316
Fax (574) 235-6091

Notre Dame Scholastic

www.nd.edu/~scholast
LaFortune Student Center
Notre Dame, IN 46556
(574) 631-7569
Fax (574) 631-9648

Irish Sports Report

www.irishsports.com
225 West Colfax Avenue
South Bend, IN 46626
(574) 235-6161
Fax (574) 239-2646

Blue & Gold Illustrated

www.blueandgold.com
1605 North Home
Mishawaka, IN 46545
(574) 255-9800
Fax (574) 255-9700

Associated Press

South Bend Tribune Building
225 West Colfax Avenue
South Bend, IN 46626
(574) 288-1649
Fax (574) 236-1765

USA Today/USA Today Online

www.usatoday.com
1000 Wilson Boulevard
22nd Floor
Arlington, VA 22229
1-800-872-3410 ext. 7103
Online Fax (703) 907-4465

Television

WNDU-TV - NBC

(Jeff Jeffers/Angelo DiCarlo)
P.O. Box 1616
South Bend, IN 46634
(574) 631-1616/1239
Fax (574) 631-2916

WSBT-TV/Radio - CBS

(Pete Byrne/David McCoy)
1301 East Douglas
Mishawaka, IN 46545
(574) 233-3141
Fax (574) 288-6630

WSJV-TV - FOX

(Dean Huppert/Allison Hayes)
59096 County Road 7 South
Elkhart, IN 46514
(574) 679-4545 or 293-9227
Fax (574) 294-1324

WBND-TV - ABC

(Emily Pritchard)
53550 Generations Drive
South Bend, IN 46635
(574) 334-5557
Fax (574) 334-5094

Radio

WHME TV/Radio

(Chuck Freeby/Bob Nagle)
61300 Ironwood Road
South Bend, IN 46625
(574) 291-8200
Fax (574) 291-9043

WSBT Radio

(Darin Pritchett/Rick Carter)
1301 East Douglas
Mishawaka, IN 46545
(574) 231-3141
Fax (574) 288-6630

Organizations

Notre Dame Media Relations

112 Joyce Center
Notre Dame, IN 46556-5678
(574) 631-7516
Fax (574) 631-7941

Atlantic Coast Conference

(Brian Morrison)
4512 Weybridge Lane
Greensboro, NC 27407
(336) 854-8787

NOTRE DAME WOMEN'S GOLF QUICK FACTS

Location: Notre Dame, IN 46556

Founded: 1842

Enrollment: 8,363 (undergraduate); 11,731 (total)

Nickname: Fighting Irish

Colors: Gold and Blue

President: Rev. John I. Jenkins, C.S.C.

Athletics Director: Jack Swarbrick

Home Course: Warren Golf Course (on-campus)

First Season: 1988-89

Conference: Atlantic Coast Conference

NCAA Regional Appearances: 8 (last time: 2013 East Regional)

NCAA Championship Appearances: 1

(last time: 2011 NCAA Championship)

Conference Championships: 5 (last time: 2013 BIG EAST Championship)

Individual Conference Champions: 7

(last time: Talia Campbell - 2013, Lindsey Weaver - 2013)

Head Coach: Susan Holt (Ohio State '88)

Seasons at Notre Dame: Seven

Assistant Coach: Kyle Lynne Veltri (St. Mary's (IN) '01)

Sport Administrator: Bernadette Cafarelli

Media Relations Contact: TBA

Phone: (574) 631-7516

University Athletics Website: UND.com

University Website: ND.edu





When Father Edward F. Sorin started his school in the northern Indiana wilderness, he had only \$300, three log buildings badly in need of repair and a far-sighted vision of establishing a liberal arts school to meet the growing educational needs of the frontier. He dreamed of building a great university, and in 1842, he founded the University of Notre Dame du Lac.

Over the years, the University of Notre Dame du Lac would evolve into a preeminent place for Catholic thought. While becoming one of the top undergraduate institutions in the country, Notre Dame has also been at the cutting edge of research, including such innovations as the transmission of wireless messages and the development of synthetic rubber. Today researchers are achieving breakthroughs in astrophysics, radiation chemistry, environmental sciences, tropical disease transmission, cancer, robotics, and nanoelectronics.

The University has also stressed residential life, with four-of-five students living on campus in the school's 29 residence halls that serve as the focal point of social, spiritual and athletic activities. Notre Dame is one of a handful of universities with a truly international student body, coming from over 100 nations and all 50 states. Students come to Notre Dame not only to learn how to think, but to learn how to live, keeping faith with the vision of Fr. Sorin.

Notre Dame is one of the few universities to regularly rank in the top 25 in the *U.S. News & World Report* survey of America's best colleges and the National Association of Collegiate Directors of Athletics Directors' Cup standings of the best overall athletics



programs. The University ranks first among all Catholic universities worldwide, according to the 2011 *Times Higher Education* survey and the Mendoza College of Business at Notre Dame boasts the No. 1 undergraduate business program in the nation according to *BusinessWeek* magazine.

Rev. John I. Jenkins, C.S.C.
President

Rev. John I. Jenkins, C.S.C., is in his second five-year term as the 17th president of the University of Notre Dame. His vision is for Notre Dame to be the Catholic research university for our time – an institution that unifies, enlightens and heals by engaging in scholarship of the first rank while maintaining its distinctive Catholic character and long-time excellence in undergraduate education.

During his tenure, Notre Dame has made significant progress toward its research goal, including selection as the lead partner in the Midwest Institute for Nanoelectronics Discovery, the creation of the Innovation Park research facility, and the construction of Stinson Remick Hall of Engineering.

His commitment to undergraduate education has been marked by the Notre Dame Forums, yearlong initiatives that have examined important issues such as religion and world conflict, global health, immigration and energy.



The University's Catholic identity has been strengthened during Father Jenkins's tenure in multiple ways, including the appointment of a coordinator for University life initiatives and the construction of multimillion-dollar facilities for the Institute for Church Life, including the Center for Social Concerns, and the Institute for Educational Initiatives, which includes the Alliance for Catholic Education.

Father Jenkins earned bachelor's and master's degrees in philosophy from Notre Dame in 1976 and 1978, respectively, and was ordained a priest of the Congregation of Holy Cross in 1983. He holds advanced degrees from Oxford and the Jesuit School of Theology. He is a professor of philosophy and the author of *Knowledge and Faith in*

Thomas Aquinas.

A native of Omaha, Neb., Father Jenkins was born Dec. 17, 1953.



Thomas G. Burish
Provost



John Affleck-Graves
Executive Vice President



Richard C. Notebaert
Chairman, Notre Dame
Board of Trustees



Patricia Bellia
NCAA Faculty Representative

President Leadership Council

Rev. John I. Jenkins, C.S.C.
President

Thomas G. Burish
Provost

John F. Affleck-Graves
Executive Vice President

Robert J. Bernhard
Vice President for Research

Marianne Corr
Vice President and General Counsel

J. Nicholas Entrikin
Vice President and Associate Provost
for Internationalization

Ann M. Firth
President's Chief of Staff

Erin Hoffmann Harding
Vice President for Student Affairs

Rev. James B. King, C.S.C.
Religious Superior of Holy Cross Priests
and Brothers at Notre Dame

Ronald Kraemer
Vice President and Chief Information Officer
Rev. William M. Lies, C.S.C.
Vice President for Mission Engagement and Church
Affairs

Scott C. Malpass
Vice President and Chief Investment Officer

Christine M. Maziar
Vice President and Senior Associate Provost

Robert K. McQuade
Vice President for Human Resources

Daniel J. Myers
Vice President and Associate Provost

Louis M. Nanni
Vice President for University Relations

John A. Sejdinaj
Vice President for Finance

Jack Swarbrick
Vice President and Director of Athletics

Jack Swarbrick

Vice President • Director of Athletics

John B. "Jack" Swarbrick Jr., a University of Notre Dame graduate now in his sixth year in 2013-14 as vice president and director of athletics at his alma mater, has attached his signature to a variety of new initiatives during his tenure:

- * Launching of Fighting Irish Digital Media—a major enterprise that delivers better information about and access to Notre Dame and its athletic programs via expanded production and distribution of programming.

- * Championing a feasibility study that potentially would add multiple elements to Notre Dame Stadium, including a student center, facilities for digital media operations, academic and classroom spaces, hospitality locations, plus premium seating options for football games.

- * Creation of new community outreach and youth programming functions through the student-athlete welfare and development office.

- * Building of student-athlete programs and services that expand recognition of high academic achievement—and mentor and facilitate career development.

- * Meeting the performance needs of Notre Dame student-athletes through establishment of a new sports performance division.

- * Reaching out to more former Irish student-athletes, via the Notre Dame Monogram Club and other programs.

In 2012-13 alone, Swarbrick played a major role in three significant announcements that positively impacted Notre Dame on the national collegiate scene:

- Creation of the four-team College Football Playoff to begin with the 2014 season, with Notre Dame maintaining viable access into that system.

- Membership for Notre Dame's athletic teams (all but hockey) in the Atlantic Coast Conference beginning with the 2013-14 athletic seasons. In football, Notre Dame will play five games per year against ACC opponents beginning in 2014 and also have full access to the league's list of postseason bowl options.

- An extension of the University's relationship with NBC Sports through the 2025 football season.

Swarbrick's first five years combined featured a variety of on-and-off-the-field Notre Dame athletics successes:

- * Number-one rankings for Notre Dame (among Football Bowl Subdivision schools) in the six most recent Graduation Success Rate (GSR) surveys—in 2012 at 99 for all-student-athletes (including football number one at 97, in the fourth consecutive year Notre Dame stood atop that chart).

- * Record involvement in community service hours by Irish student-athletes.

- * An appearance in the Bowl Championship Series football title game following the 2012 season—in an unprecedented year in which the Irish finished the regular season 12-0 to rank number one in the final BCS poll while also ranking number one in the GSR standings.

- * NCAA championships in 2011 in fencing (a men's and women's combined championship) and 2010 in women's soccer.

- * NCAA runner-up team finishes in 2013 in fencing, 2012 and 2011 in women's basketball, 2010 in men's lacrosse, 2009 in fencing and 2008 in women's soccer.

- * NCAA semifinal appearances in women's basketball in 2013, men's lacrosse in 2012, hockey in 2011, women's tennis in both 2009 and 2010 and women's soccer in 2009, plus 2010 and 2012 third-place fencing finishes.

- * Consensus national coach-of-the-year honors for Muffet McGraw in women's basketball in 2012-13, Brian Kelly in football in 2012, Randy Waldrum in women's soccer in both 2010 and 2009 and for Mike Brey in men's basketball in 2010-11.

- * A 2011 Hall of Fame induction for Muffet McGraw, a Hermann Trophy for women's

soccer national player of the year Kerri Hanks in 2008—plus an unprecedented sweep of seven national individual football awards by Manti Te'o in 2012.

- * Construction of the 5,022-seat Compton Family Ice Arena that opened for the 2011-12 season and features two sheets of ice (one Olympic sized). The 2009-10 school year also featured dedications of new facilities for soccer and lacrosse—as well as opening of the new Purcell Pavilion within the south dome of the Joyce Center.

Before coming back to Notre Dame, Swarbrick rose to national prominence as a lawyer, consultant and executive in the collegiate and Olympic sports industries

Born in Yonkers, N.Y., and raised in Yonkers and Bloomington, Ind., he is a 1976 magna cum laude graduate of Notre Dame with a bachelor's degree in economics. Upon graduating from Stanford University Law School in 1980, he returned to Indiana to accept a position as an associate in the Indianapolis law firm Baker & Daniels, one of the largest in the state. He was made partner in 1987 and spent 28 years with the firm.

As a member of the Indiana Sports Corporation, including the chairmanship from 1992 to 2001, Swarbrick led many of Indianapolis' successful proposals to a wide array of athletics organizations—from the National Football League (NFL) to the United States Olympic Committee (USOC) to the Big Ten Conference. His leadership efforts resulted in the city:

- * Earning the right to play host to the 2012 Super Bowl in Indianapolis at Lucas Oil Stadium.

- * Becoming the home of the National Collegiate Athletic Association (NCAA) national headquarters in 1999.

- * Hosting the 1987 Pan American Games, where Swarbrick served as the director of competition.

- * Hosting the 1991 World Gymnastics Championships.

- * Hosting NCAA Men's Basketball Final Fours and other college championship competitions and a wide array of national and world championships in the Olympic sports.

- * Securing rights to host the Big Ten Conference men's and women's basketball tournaments at Consecro Fieldhouse for five consecutive years beginning in 2008.

At Baker & Daniels Swarbrick served as general counsel for numerous national governing bodies of Olympic sports, including USA Gymnastics, and as a consultant to various bid cities and host committees for Olympic Games and world championships.

In his work as an advisor to the NCAA, Swarbrick coordinated the men's College Basketball Partnership, an NCAA-led group that addresses the opportunities and challenges in the sport; developed the business plan

for the new NBA/NCAA youth basketball enterprise, iHoops; served as a member of the NCAA Division I Women's Basketball Discussion Group, and chaired the NCAA/USOC task force dedicated to developing proposals to expand sponsorship of Olympic sports among NCAA member institutions.

In 2000 Swarbrick received one of the NCAA's highest honors, The Flying Wedge Award, for his work in establishing Indianapolis as the new home of the NCAA. In 2001 he was honored by the State of Indiana with the Sagamore of the Wabash Award. In 2002 he received the Pathfinder Award from Youthlinks Indiana for his service to youth in the state of Indiana.

He received an honorary monogram from the Notre Dame Monogram Club in 2012.

Born March 19, 1954, Swarbrick was named Notre Dame's 12th athletics director on July 16, 2008.

He and his wife, Kimberly, are the parents of four children: Kate, a 2010 graduate of St. Louis University; Connor, a 2011 graduate of Wake Forest University; Cal, a senior at TCU; and Christopher, a University of Notre Dame junior.





GIVE A GIFT *and* LEAVE A LEGACY

Over 700 student-athletes on 26 varsity teams excelling in academics, spirituality, community service and athletics - all made possible courtesy of the generous alumni, parents and friends who support Notre Dame's first athletics annual fund - the Rockne Heritage Fund.

The culmination of these gifts assists the University in underwriting athletics scholarships that are the lifeblood of every program that wants to recruit the best and the brightest and compete for national championships.

Our work has just begun. Scholarships are one of the largest line items in the athletic department's operating budget, accounting for roughly \$18 million annually.

Levels of Giving

No minimum donation is required to join the Rockne Heritage Fund. Every gift matters and is impactful. All donors receive a quarterly e-newsletter, an invitation to the RHF Blue/Gold Tailgate and 2 tickets to the spring football game.

Donors contributing at the recognition society levels - the **Director's Circle Traditional** level (\$1,500) or **Irish Legends** level (\$5,000, \$10,000 or more) - receive a corresponding benefits package. More information on the privileges of membership can be found at our website: und.com/rockneheritagefund.

Make a Gift Today

- Send a check payable to the Rockne Heritage Fund; P.O. Box 519; Notre Dame, IN 46556.
- Visit online: supporting.nd.edu and include "Rockne Heritage Fund" in the comments section.
- Gifts can also be specific to any of the 26 varsity sports - Rockne Softball, Rockne Hockey, Rockne Men's Tennis, etc.
- Specify if your employer will match your gift.
- Notre Dame employees may request a payroll deduction form.
- All contributions to the Rockne Heritage Fund are credited toward eligibility in the football ticket lottery.

Contact Information

Mary C. Rattenbury, Manager, Rockne Heritage Fund
rocknedc@nd.edu · und.com/rockneheritagefund
574.631.9443 · [Twitter.com/NDRockneFund](https://twitter.com/NDRockneFund)

ROCKNE
THE ORIGINAL
GAME CHANGER

und.com/rockneheritagefund

UNIVERSITY OF NOTRE DAME

Fighting Irish



Season In Review

Notre Dame captured its fifth BIG EAST title in program history in 2013 as the Irish posted the best score ever in the 11-year history of the championship.

2012-13 Season In Review

The University of Notre Dame women's golf team capped off the 2012-13 campaign with the program's fifth BIG EAST championship crown that earned the squad its sixth straight NCAA regional appearance and eighth overall.

The Irish pulled off a monumental feat at the '13 BIG EAST Championship held for the second consecutive year at the Reunion Resort in Orlando, Fla., en route to capturing its third crown in the last six years. Trailing Louisville by seven strokes following the opening round, the Irish held a one-stroke lead after the second round before taking home the crown with a 14-stroke victory.

Notre Dame carded a three-day total of a six-under-par 861 (294-285-282) in the 54-hole event. The three-round total ranked as the best team score ever fired in the 11-year history of the championship and stands as the second-best team round shot since the program's inaugural year in 1988.

On the individual side, freshman Talia Campbell (Dallas, Texas) and Lindsey Weaver (Scottsdale, Ariz.) shared co-medalist honors with a three-day 210 total. The six-under-par 210 outing also set a BIG EAST Championship record for the lowest 54-hole individual round ever fired at the event.

Ashley Armstrong (Flossmoor, Ill.) placed fifth (219/+3). The finish was the fifth-straight tournament in which Campbell and Armstrong finished 19th or better amongst their competitors.

Kristina Nhim (Cypress, Calif.) placed 8th (222/+6) and extended her streak of finishing eighth or better at the conference tournament moving into her final senior season. Oride landed in 14th (227/+11) in the field of 40 participants.

For her efforts, Weaver swept the league's top awards as she was named the BIG EAST Player of the Year and Freshman of the Year, while also earning all-league honors. Campbell and Armstrong (Flossmoor, Ill.) joined Weaver in garnering all-conference honors as Armstrong earned all-league recognition for the second consecutive year.

The conference title awarded Notre Dame an automatic bid into the NCAA regional where it was later placed as the ninth seed in the East region. The Irish traveled to Auburn, Ala. (May 9-11) for the regional. Notre Dame placed 15th out of the 24 teams in the field. Weaver was the top performer (222/+6), helping the Irish post a 908 total.

Prior to securing the program's 35th BIG EAST Championship, Notre Dame claimed its lone regular-season team title at the Briar's Creek Invitational (March 25-26) in John's Island, S.C., shooting a 42-over-par 906 (317-300-289). The Irish claimed the title with an eight-stroke victory over Maryland (914) in the field of 18 teams.

In the national spotlight, Armstrong was named Golfweek's National Player of the Week for the week of March 25-31 after guiding the Irish to a first-place finish at Briar's Creek and achieving medalist honors of her own with a scorecard of one-over-par 217 (74-71-72).

Prior to Briar's Creek, Armstrong took home medalist honors at the Insuperity Lady Jaguar Intercollegiate (March 15-17), firing a one-under-par 215. The two seasonal medalist honors gave Armstrong a total of three career medalist finishes, tying for the most in program history.

Weaver attained the No. 1 spot on Golfstat's rankings (Nov. 14) following competition in the fall and was 16th in the final rankings at the end of the season. Armstrong for her part ended the year at No. 72.



Freshman Talia Campbell helped the Irish reach No. 14 in the national rankings at the conclusion of the fall slate after gathering two top-25 finishes.

Notre Dame finished the campaign with a 298.70 team stroke average (11 tournaments spanning 31 rounds) which marked the best seasonal stroke average ever by an Irish team.

Following two seasons, Armstrong owns the second-best career stroke average (minimum 35 rounds) with a 75.14. Weaver attained the program's top season stroke average (full season, minimum 20 rounds) with a 72.71 through 28 rounds. Campbell finished third on the all-time season stroke average list, firing a 74.70.

Currently in her seventh year, three-time BIG EAST Coach of the Year (2008, '11, '13) Susan Holt guided the Fighting Irish to a 119-46-1 (.717) record and led Notre Dame to a No. 14 ranking in Golfstat (Nov. 14) after the fall, marking the best mid-season ranking in the 26-year history of the program. The Irish concluded the year ranked 26th nationally.

Notre Dame kicked off the season at the Mary Fossum Invitational in East Lansing, Mich. (Sept. 15-16). Weaver led

2012-13 Top Team Finishes/Rounds

Briar's Creek Invitational

Team Finish: 1st of 18

Top Individual: Ashley Armstrong (1st)

BIG EAST Championship

Team Finish: 1st of 8

Top Individual: Lindsey Weaver, Talia Campbell (T-1st)

Susie Maxwell Berning Classic

Team Finish: 2nd of 18

Top Individual: Lindsey Weaver (T-2nd)

Top Team Rounds

BIG EAST Championship (3rd Round)282

BIG EAST Championship (2nd Round)285

Briar's Creek Invitational (3rd Round)289

Susie Maxwell Berning Classic (3rd Round)289

Lady Jaguar Intercollegiate (2nd Round)290

the Irish to a third-place finish shooting a four-over-par 220. Four of the five roster members finished in the top 12 spots on the leaderboard as the squad joined for a 23-over-par 877.

The Irish remained in the Midwest for their second tournament of the season. Notre Dame posted a seventh-place finish at the Windy City Collegiate Classic in Golf, Ill. (Oct. 1-2). Weaver tied for second (215/-1), aiding the Irish to a 29-over-par 893 finish. Campbell notched a top-10 finish (T-10th) while Kelli Oride (Lihue, Hawaii) grabbed a top-25 placement (T-23th).

Weaver matched her second-place finish (211/-5) in the third tournament at the Susie Maxwell Berning Classic in Norman, Okla. (Oct. 15-17). Notre Dame rebounded with its highest finish in the largest field of the fall, placing second (888/+24) out of 18 teams. The Irish defeated six top-50 ranked teams, including No. 22 Texas Tech.

Notre Dame traveled to Wilmington, N.C. on Oct. 26-28 to close out the fall portion of the season at The Landfall Tradition. Due to inclement weather from Hurricane Sandy, only one of the three rounds scheduled were played. Oride produced her lone even-par tournament with a 72. The Irish finished fifth in the field of 17 (296/+8).

The spring season opened with the Seminole Match Up in Tallahassee, Fla. (Feb. 15-17). Weaver notched an eighth-place finish (218/+2) while the Irish collectively reached seventh on the leaderboard (906/+42).

The second annual Clover Cup held in Mesa, Ariz. (March 9-10) served as the host tournament for Notre Dame. The Irish closed out the 54-hole tournament with a three-round total of 28-over-par 892 (298-298-296), finishing fifth out of the 16 teams in the field. Holt's squad finished one stroke behind fourth-place Tulsa (303-295-293). Notre Dame was just one of four teams in the tournament to fire each of the three rounds under 300 strokes. The Irish defeated two top-50 ranked teams in the field that included No. 27 Northwestern (6th) and No. 41 Mississippi (9th). Weaver (T-9th), Campbell (T-12th) and Armstrong (T-19th) all recorded top-25 finishes.

Notre Dame traveled South for its seventh tournament of the season to participate in the Insuperity Lady Jaguar Intercollegiate (March 15-17) in Augusta, Ga. Armstrong won her first tournament championship since the 2012 BIG EAST Championship. The sophomore was one of three Irish players to secure top-10 finishes, leading Notre Dame with a one-under-par 215 (76-69-

70). As a unit, the Irish carded an 888 total, knocking off No. 22 Texas and No. 35 Kentucky.

Following the Lady Jaguar, Notre Dame moved onto its eighth tournament of the season. Armstrong repeated as a tournament champion at Briar Creek and became the third Irish golfer to win back-to-back tournaments. She posted a winning score of a one-over-par 217 (74-71-72). Armstrong's efforts guided Notre Dame to a first-place team finish in the field of 18. The title stood as the first title captured since the 2011 BIG EAST Championship. Campbell (227/+11, t-7th) and Oride (232/+16, T-25th) joined Armstrong as a top-25 finisher.

The Irish wrapped up their final regular-season tournament at the SMU Invitational in Dallas, Texas (April 5-7). There, Notre Dame placed eighth out of 15 teams carding a 935 total, extending its regular season record over the Big Ten conference this season to 19-4. Campbell was the top-finisher for the Irish, tying for 10th (228/+12).



Sophomore Ashley Armstrong picked up back-to-back medalist honors at the Lady Jaguar (March 15-17) and the Briar's Creek Invitational (March 25-26). Armstrong is tied with Katie Brophy (2002-06) for the most career medalist finishes in program history with three.

Individual Highlights

Top Individual Finishes

- Talia Campbell - T-1st
(BIG EAST Championship, 210/-6)
- Lindsey Weaver - T-1st
(BIG EAST Championship, 210/-6)
- Ashley Armstrong - 1st
(Lady Jaguar Intercollegiate, 215/-1)
- Ashley Armstrong - 1st
(Briar's Creek Invitational, 217/+1)
- Lindsey Weaver - T-2nd
(Susie Maxwell Berning Classic, 211/-5)

Final 2012-13 Stroke Averages

Lindsey Weaver	72.71
Ashley Armstrong	74.64
Talia Campbell	74.70
Kristina Nhim	77.32
Kelli Oride	77.87
TEAM	298.70

2012-13 Women’s Golf Team

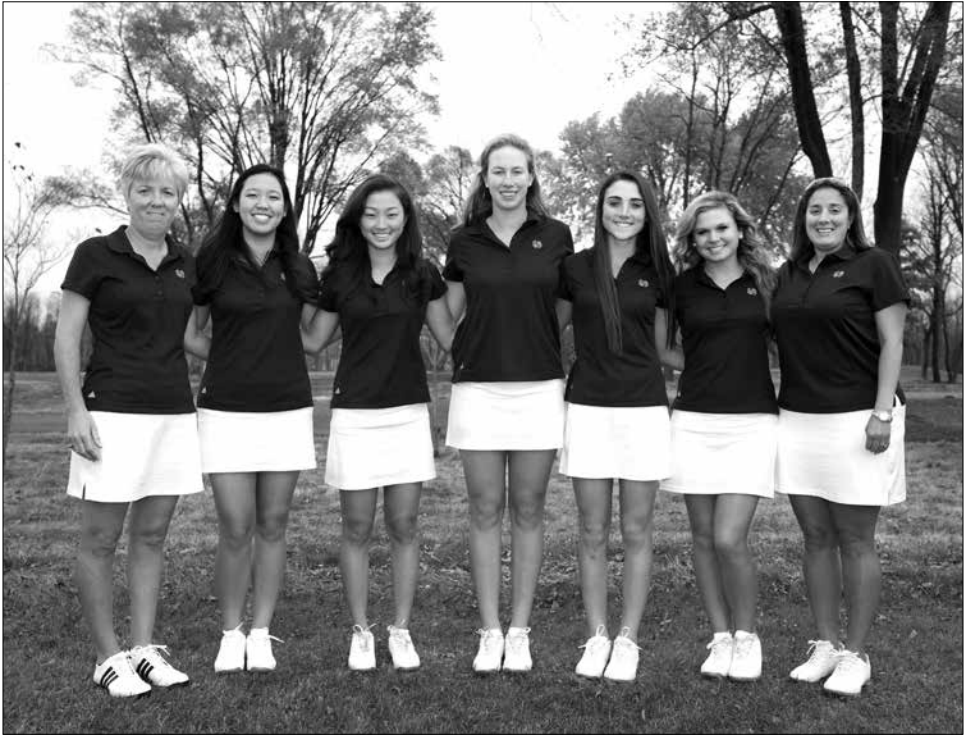

The 2012-13 University of Notre Dame women’s golf team (l-r): Head coach Susan Holt, Kristina Nhim, Kelli Oride, Talia Campbell, Ashley Armstrong, Lindsey Weaver, assistant coach Kyle Lynne Veltri.

2012-13 Women’s Golf Roster

Name	Year	Hometown	High School	Best Finish (Score/To Par)
** Ashley Armstrong	So.	Flossmoor, Ill.	Homewood-Flossmoor	1st,twice, ‘13 Lady Jaguar Inter. (215,-1)
* Talia Campbell	Fr.	Dallas, Texas	Ursuline Academy	T-1st, ‘13 BIG EAST Championship (210,-6)
*** Kristina Nhim	Jr.	Cypress, Calif.	Cypress	3rd, ‘11 BIG EAST Championship (222, +6)
** Kelli Oride	So.	Lihue, Hawai’i	Kauai	T-4th, ‘11 Hoosier Fall Invite (225, +9)
* Lindsey Weaver	Fr.	Scottsdale, Ariz.	Cactus Shadows	T-1st, ‘13 BIG EAST Championship (210,-6)
* - monograms won				

Head Coach: Susan Holt (Ohio State University ‘88)
Assistant Coach: Kyle Lynne Veltri (Saint Mary’s College (Ind.) ‘01)

Pronunciation Guide
Kristina Nhim - Nimm
Kelli Oride - Oh-ride

2012 Fall Results / Statistics



Tournament	Player	Rounds	Total	Finish (Field)
Mary Fossum Invitational	Team	298-290-299	887/+23	3rd/16
September 15-16, 2012	Lindsey Weaver	75-70-75	220/+4	T-6th
East Lansing, Mich.	Kelli Oride	<u>77</u> -70-75	222/+6	T-9th
Forest Akers Golf Course	Ashley Armstrong	74-72-78	224/+8	T-12th
Par 72	Talia Campbell	75-78-71	224/+8	T-12th
6,348 yards	Kristina Nhim	74- <u>80</u> -78	232/+16	34th



Windy City Collegiate Classic	Team	294-294-305	893/+29	7th/15
October 1-2, 2012	Lindsey Weaver	70-71-74	211-5	T-2nd
Golf, Ill.	Talia Campbell	73-72-74	219/+3	T-10th
Glen View Golf Club	Kelli Oride	75-73-76	224/+8	T-23rd
Par 72	Kristina Nhim	76-78-81	235/+19	T-64th
6,333 yards				



Susie Maxwell Berning Classic	Team	289-310-289	888/+24	2nd/18
October 1-2, 2012	Lindsey Weaver	68-72-71	211/-5	T-2nd
Norman, Okla.	Ashley Armstrong	75-77-72	224/+8	T-13th
Jimmy Austin OU Golf Club	Kristina Nhim	<u>77</u> -78-72	227/+11	T-30th
Par 72	Kelli Oride	72-83-74	229/+13	T-43rd
6,327 yards	Talia Campbell	74- <u>84</u> - <u>77</u>	235/+19	T-71st



The Landfall Tradition	Team	296	296/+8	5th/17
October 26-28, 2012	Lindsey Weaver	70	70/-2	T-3rd
Wilmington, North Carolina	Kelli Oride	72	72/E	T-11th
Country Club of Landfall	Ashley Armstrong	77	77/+5	T-43rd
Par 72	Talia Campbell	77	77/+5	T-43rd
6,138 yards	Kristina Nhim	<u>83</u>	83/+11	T-86th

Underlined rounds - not counted toward team scoring

2012 FALL STATISTICS

Name	Rds.	Strokes	Avg.	18	36	54	Top 10	Top 25	Best
Ashley Armstrong	7	525	75.00	72/E	NA	224	-	2	T-12th
Talia Campbell	10	755	75.50	71	NA	219	1	2	T-10th
Kristina Nhim	10	777	77.70	72	NA	227	-	-	T-30th
Kelli Oride	10	747	74.70	70	NA	222	1	2	T-9th
Lindsey Weaver	10	716	71.60	68	NA	211	4	4	T-2nd

2013 Spring Results



Tournament	Player	Rounds	Total	Finish (Field)
Seminole Match Up	Team	300-299-307	906/+42	7th/12
Feb. 15-17, 2013	Lindsey Weaver	72-73-73	218/+2	T-8th
Tallahassee, Fla.	Ashley Armstrong	74-77-76	227/+11	T-28th
Southwood Golf Course	Talia Campbell	80-72-79	231/+15	T-36th
Par 72	Kristina Nhim	76-77-79	232/+16	T-39th
6,209 yards	Kelli Oride	<u>78-84-82</u>	244/+28	T-58th



Notre Dame Clover Cup	Team	298-298-296	892/+28	5th/16
March 8-10, 2013	Lindsey Weaver	73-72-72	217/+1	T-9th
Mesa, Arizona	Talia Campbell	73-74-73	220/+4	T-12th
Longbow Golf Club	Ashley Armstrong	75-74-74	223/+7	T-19th
Par 72	Kristina Nhim	77-78-77	232/+16	T-54th
6,209 yards	Kelli Oride	<u>79-80-82</u>	240/+24	T-77th



Lady Jaguar Intercollegiate	Team	303-290-295	888/+24	3rd/18
March 15-17, 2013	Ashley Armstrong	76-69-70	215/-1	1st
Augusta, Ga.	Lindsey Weaver	73-75-72	220/+4	6th
Forest Hills Golf Club	Talia Campbell	77-71-74	222/+6	T-9th
Par 72	Kristina Nhim	77-81-79	237/+21	T-56th
6,214 yards	Kelli Oride	<u>82-75-80</u>	237/+21	T-56th



Briar's Creek Invitational	Team	317-300-289	906/+42	1st/18
March 25-26, 2013	Ashley Armstrong	74-71-72	217/+1	1st
John's Island, S.C.	Talia Campbell	79-75-73	227/+11	T-7th
The Golf Club at Briar's Creek	Kelli Oride	83-78-71	232/+16	T-25th
Par 72	Lindsey Weaver	81-76-76	233/+17	T-32nd
6,088 yards	Kristina Nhim	83-78-73	234/+18	T-38th



SMU Dallas Athletic Club Invitational	Team	319-309-307	935/+71	8th/15
April 5-7, 2013	Talia Campbell	80-76-72	228/+12	T-10th
Dallas, Texas	Ashley Armstrong	78-73-79	230/+14	T-16th
Dallas Athletic Club	Kristina Nhim	79-78-77	234/+18	T-26th
Par 72	Kelli Oride	82-82-79	243/+27	T-46th
6,301 yards				



BIG EAST Championship	Team	294-285-282	861/-3	1st/8
April 22-24	Talia Campbell	72-69-69	210/-6	T-1st
Orlando, Florida	Lindsey Weaver	71-70-69	210/-6	T-1st
Reunion Resort and Golf Club	Ashley Armstrong	77-72-70	219/+3	T-5th
Par 72	Kristina Nhim	74-74-74	222/+6	T-8th
6,177 yards	Kelli Oride	<u>77-76-74</u>	227/+11	T-14th



NCAA Central Regional	Team	292-304-312	908/+44	T-15th/24
May 9-11	Lindsey Weaver	72-73-77	222/+6	T-39th
Auburn, Ala.	Talia Campbell	71-73-79	223/+7	T-44th
Auburn University Club	Kristina Nhim	74-79-76	229/+13	T-79th
Par 72	Ashley Armstrong	75-79-80	234/+18	T-96th
6,259 yards	Kelli Oride	<u>80-82-82</u>	244/+28	T-114th

Underlined rounds - not counted toward team scoring

2013 SPRING STATISTICS (sorted by stroke average)

Player	Events	Top Finish (Field)	*Rds (Count)	Strokes	Best Rd	Best 36	Best 54	Average
Lindsey Weaver	6	T-1st (40)	18 (17)	1,320	69 (-3)	N/A	210 (-6)	73.33
Talia Campbell	7	T-1st (40)	21 (20)	1,561	69 (-3)	N/A	210 (-6)	74.33
Ashley Armstrong	7	1st (99)	21 (21)	1,565	69 (-3)	N/A	215 (-1)	74.52
Kristina Nhim	7	T-8th (40)	21 (18)	1,620	73 (+1)	N/A	222 (+6)	77.14
Kelli Oride	7	T-14th (40)	21 (9)	1,667	71 (-1)	N/A	227 (+11)	79.38
TEAM	7	1 (18)	21	6,296	282 (-6)	N/A	861 (-3)	299.80#

* - Includes only strokes counted toward team scoring

2012-13 SEASON STATISTICS (sorted by stroke average)

Player	Events	Top Finish (Field)	*Rds (Count)	Strokes	Best Rd	Best 36	Best 54	Average
Lindsey Weaver	10	T-1st (40)	28 (27)	2,036	68 (-4)	N/A	210 (-6)	72.71
Ashley Armstrong	10	1st (99)	28 (28)	2,090	69 (-3)	N/A	215 (1)	74.64
Talia Campbell	11	T-1st (40)	31 (28)	2,316	69 (-3)	N/A	210 (-6)	74.70
Kristina Nhim	11	T-8th (40)	31 (25)	2,397	72 (E)	N/A	222 (+6)	77.32
Kelli Oride	11	T-9th (92)	31 (18)	2,414	70 (-2)	N/A	222 (+6)	77.87
TEAM	11	1st (18)	31	9,260#	282 (-6)	N/A	861 (-3)	298.70#

* - Includes only strokes counted toward team scoring

2013 BIG EAST Championship

April 21-23

Reunion Resort and Golf Club • Orlando, Fla.

Par 72 – 6,124 yards

Final Team Standings

1. Notre Dame	861 (-3, 294,285,282)
2. Louisville	875 (+11, 287, 293, 295)
3. St. John's	904 (+40, 302,303,299)
4. Cincinnati	905 (+41, 304,298,303)
5. South Florida	913 (+49, 305, 307, 301)
6. Seton Hall	914 (+50, 301,302,311)
7. Georgetown	925 (+23, 305, 309, 311)
8. Rutgers	929 (+65, 304, 318, 307)

Top-Five Final Individual Standings

T-1. Talia Campbell, Notre Dame	210 (-6, 72-69-69)
T-1. Lindsey Weaver, Notre Dame	210 (-6, 71-70-69)
3. Emily Haas, Louisville	213 (-3, 72, 68,73)
4. Harin Lee, St. John's	214 (-2, 70-73-71)
T-5. Ashley Armstrong, Notre Dame	219 (+3, 77-72-70)
T-5. Alex Carl, Cincinnati	219 (+3, 75,73,71)

2013 All-BIG EAST Women's Golf Team

Ashley Armstrong, Talia Campbell, Lindsey Weaver (Notre Dame)

Emily Haas, Tara Lyons, Laura Restrepo (Louisville)

Alex Carl, Olivia Dose (Cincinnati)

Harin Lee (St. John's)

Christina Cantu (Seton Hall)

Amy West (South Florida)

Women's BIG EAST Player of the Year

Lindsey Weaver, Notre Dame

Women's BIG EAST Freshman of the Year

Lindsey Weaver, Notre Dame

Women's BIG EAST Coach of the Year

Susan Holt, Notre Dame



Lindsey Weaver (left) and Talia Campbell (right) pose with the BIG EAST individual Championship trophy. The freshman duo tied for medalist honors firing a six-under-par 210. The 54-hole round scorecard was the best outing ever recorded in the 11-year history of the tournament.

NCAAs / Team Recap

Notre Dame cruised to its sixth-consecutive NCAA Regional appearance after securing an automatic bid with the program's fifth BIG EAST Conference title. The Irish made their first appearance in the East region in the eight years they have competed in the contest as a team. The 15th place finish tied as the second-

best team finish for the program as the Irish improved by 19 strokes from last year's results. The 44-over-par 908 outing marked as the second-best 54-hole score recorded by the Irish in the tournament. The 292 first round score was the best round fired by the Irish in the 24 rounds played in an NCAA Regional and was the eight-best round fired on the first day.

Notre Dame finished 31 strokes out of the final qualifying spot and neared a top-10 finish, trailing by 21 strokes. The Irish entered the contest as the No. 9 seed and 26th ranked team in the country. The Blue and Gold tied with No. 44 Central Florida and defeated No. 38 Texas State and No. 47 Penn State.



During the first round, sophomore Ashley Armstrong eagled on hole 16 (par 5, 493 yards).



Junior Kristina Nhim made her third-consecutive appearance in an NCAA Regional contest during the 2012-13 season.

2013 NCAA East Regional

Auburn, Ala. - May 9-11, 2013

Auburn University Club

Hosted by Auburn

Teams	Rounds	Final/Score
1. Alabama	277-277-290	844/-20
2. Tulane	283-285-284	852/-12
T3. Arkansas	283-285-284	864/E
T3. Oklahoma State	290-287-287	864/E
5. Texas	289-291-291	871/+7
6. Northwestern	292-298-284	874/+10
7. UCLA	288-298-289	875/+11
8. Auburn	299-284-294	877/+13
9. Tennessee	294-292-294	880/+16
10. North Carolina	290-292-305	887/+23
11. Virginia	300-298-296	894/+30
12. Kentucky	301-296-300	897/+33
13. East Carolina	301-303-301	905/+41
14. Florida International	304-301-302	907/+43
T15. Notre Dame	292-304-312	908/+44
T15. Central Florida	312-304-292	908/+44
17. East Tennessee State	297-302-310	909/+45
18. Mississippi	299-308-303	910/+46
T19. Penn State	310-301-300	911/+47
T19. Chattanooga	309-298-304	911/+47
21. Texas State	301-307-306	914/+50
22. James Madison	316-305-310	931/+67
23. Eastern Kentucky	321-332-322	975/+111
24. Alabama State	335-332-327	994/+130

Notre Dame Lineup

	Rounds	Final Score	Place (out of 126)
Lindsey Weaver	72-73-77	222/+6	T-39th
Talia Campbell	71-73-79	223/+7	T-44th
Kristina Nhim	74-79-76	229/+13	T-79th
Ashley Armstrong	75-79-80	234/+18	T-96th
Kelli Oride	80-82-82	244/+28	T-114th

UNIVERSITY OF NOTRE DAME

Fighting Irish



Student-Athletes

Freshman Talia Campbell joined sophomore Ashley Armstrong (2012) and four additional Irish golfers as a BIG EAST Medalist, firing a record setting six-under-par 210 at the 2013 BIG EAST Championship at the Reunion Resort (Orlando, Fla.).



**KRISTINA
NHIM**

Junior

Cypress, Calif.

Cypress



HONORS & AWARDS

- All-BIG EAST (2011 & 2012)

AS A JUNIOR: Posted a 77.32 stroke average through 11 tournaments played ... tied for eighth at the BIG EAST Championship carding a 222/+6 ... collected a season-high eight birdies at the league outing ... the conference tournament marked her highest finish and the lowest round fired all season ... placed third among Irish golfers at the NCAA East Regional ... at the regional contest, shot a 229 total, tying for 79th place ... tied for 26th place at the SMU Dallas Athletic Club, firing a 234/+18 ... finished third among Irish golfers at the Susie Maxwell Berning Classic ... tied for 30th at the Susie Maxwell totaling an 11-over-par 227 while recording an even par 72 during the third round ... placed 34th at the Mary Fossum Invitational, totaling a 232 scorecard ... fired a 234/+18 at the Briar's Creek Invitational, including a one-over 73 during the final round, tying for 38th ... tied for 39th at the Seminole Match Up achieving a 232/+16 ... tied for 54th at the Clover Cup shooting a 232/+16 ... carded a 237 total at the Insuperity Lady Jaguar Intercollegiate, tying for 56th place ... shot a 235/+19 at the Windy City Collegiate Classic, landing in 64th place ... tied for 86th at The Landfall Tradition with a round of 83 in the single round tournament.

AS A SOPHOMORE: Finished season with 77.59 stroke average ... carded 29 rounds for the Irish ... all-BIG EAST honoree ... fired an 18-over par-234, against one of the strongest fields of the season at the Golfweek Conference Challenge in Wolcott, Colo. ... finished the Tar Heel Invitational with a 15-over par, 231, at the Finley Golf Course in

Chapel Hill, N.C. ... helped team to a second-place finish at the Hoosier Invitational with a three-round total of 249 (+33) at Crooked Stick Golf Club in Carmel, Ind. ... ended fall season with her best play of the season by firing three rounds in the 70's (76-77-77/230) en route to a 16th-place finish at the Landfall Tradition in Wilmington, N.C. ... kicked off spring season with quintet of top-40 finishes ... finished in tie for 38th at the rain-shortened Darius Rucker Intercollegiate in Hilton Head, S.C. (154, +12) ... followed up with a T-40 finish at the LSU Tiger Classic after firing a 233 (+17) ... traveled to Mesa, Ariz. for Notre Dame Clover Cup, finishing in 15th after carding a 224 (+8) ... registered best three-round total of season at Liz Murphey Collegiate Classic in Athens, Ga., finishing at six-over par (222) ... tallied only top-10 finish of season at BIG EAST Championship, placing in a tie for sixth (228, +12) ... capped off sophomore campaign at NCAA Central Regional with two counted rounds (248, +32) ... helped team set academic record for highest team grade-point average in Notre Dame history (3.776 GPA).

AS A FRESHMAN: Averaged a 76.2 during her rookie campaign, playing in a team-high 37 rounds ... named all-BIG EAST ... competed with the team in all five fall contests and recorded a 76.5 stroke average during her first fall season on the Irish roster ... carded a 78-76-78 (+16) in her first collegiate outing as Notre Dame finished first at the Mary Fossum Invitational ... recorded rounds of 83-72-79 (234) to help the Irish earn the top spot at the William K. Warren Irish Invite ... finished with a 54-hole total of 226 (78, 75 and 73) in leading the Irish to a fifth-place finish at the Mercedes-Benz Championship ... shot a 226 (75-77-74) and tied for 26th in Notre Dame's sixth-place finish at the Landfall Tradition ... fired a personal-best 220 (75-72-73) over three rounds as she tied for ninth overall in leading the Irish to third-place finish at the Alamo Invitational ... opened the spring portion of the season with a 231 (78-80-73) at the Central District Invitational ... finished tied for 12th at the Dr. Donnis Thompson Invitational with rounds of 77, 72 and 78 (227) ... placed in the top-10 (tied for ninth) at the John Kirk/Panther Intercollegiate with a 223 (77-73-73) ... carded a 233 (82-77-74) at the Liz Murphey Collegiate Classic to conclude the regular season ... placed third at the BIG EAST



Championship with scores of 73, 72 and 72 for a total of 222 ... finished tied for 14th at the NCAA Central Regional at the Warren, carding a 224 (77-75-72) ... concluded her first season with a four-round score of 322 (76-85-83-78) at the NCAA Championship.

PREP & PERSONAL: Attended Cypress High School in Cypress, Calif. ... National Junior Golf Scoreboard Ranking of 55 ... earned Golfweek ranking of 43 among all junior golfers ... posted a ninth-place finish at the American Junior Golf Association's Junior at Wenatchee ... finished eighth at the Trader Joe's Junior Championship ... posted an eighth-place finish at the Western Junior Open ... competed in the 2010 U.S. Women's Amateur Championship ... daughter of Steve and Mony Nhim ... accountancy major in the Mendoza College of Business.

NHIM'S CAREER STATISTICS

Year	Tournaments	Rds/Tm Rds	Count	Strokes	Avg.	Top Rd	Top 36	Top 54	Top Finish (Field) – Event (Score)
2010-11	12	37/37	30	2,820	76.22	72 (E)	145 (+1)	220 (+4)	3rd (40) - BIG EAST Championship (222)
2011-12	10	29/29	27	2,250	77.59	71 (-1)	154 (+12)	222 (+6)	T-6th (40) - BIG EAST Championship (228)
2012-13	11	25/31	25	2,397	77.32	72 (E)	N/A	222 (+6)	T-8th (40) - BIG EAST Championship (222)
Career	33	91/97	82	7,467	77.04	71 (-1)	145 (+1)	220 (+4)	3rd (40) - BIG EAST Championship (222)

NHIM'S CAREER BESTS

Top College Tournament Rounds

- 71/-1** 2nd round
Liz Murphey Collegiate Classic
(spring '12)
- 72/E** 3rd round
Notre Dame Clover Cup
(spring '13)
- 72/E** 2nd round
Notre Dame Clover Cup
(spring '12)
- 72/E** 1st round
Notre Dame Clover Cup
(spring '12)
- 72/E** 2nd round
BIG EAST Championship
(spring '11)
- 72/E** 2nd round
Dr. Donnis Thompson Invitational
(spring '11)
- 72/E** 2nd round
William K. Warren Irish
Invitational (fall '10)

Top 54-Hole College Tournament Scores

- 220 (+4)** Alamo Invitational
(fall '10)
- 222 (+6)** BIG EAST Championship
(spring '13)
- 222 (+6)** Liz Murphey Collegiate
Classic (spring '12)
- 222 (+6)** BIG EAST Championship
(spring '11)
- 223 (+7)** John Kirk/Panther
Intercollegiate (spring '11)
- 224 (+8)** Notre Dame Clover Cup
(spring '12)
- 224 (+8)** NCAA Central Regional
(spring '11)

Top Career Finishes (Field)

- 3rd (35)** BIG EAST Championship
(spring '11)
- T-6th (40)** BIG EAST Championship
(spring '12)
- T-8th (40)** BIG EAST Championship
(spring '13)
- T-9th (75)** Alamo Invitational
(fall '10)
- T-9th (75)** John Kirk/Panther
Intercollegiate (spring '11)





**ASHLEY
ARMSTRONG**

Sophomore

Flossmoor, Ill.

Homewood Flossmoor



HONORS & AWARDS

- 2012 BIG EAST Championship Medalist
- All-BIG EAST (2012, 2013)
- BIG EAST Rookie of the Year (2012)

AS A SOPHOMORE: Finished the year with a 74.64 season stroke average through 10 tournaments ... posted the fourth-best season stroke average in the history of the program through all 28 counted rounds ... selected as a member of the Capital One Academic All-District V At-Large first team ... named Golfweek's Women's National Player of the Week for the week of March 25-31 ... earned second-consecutive all-BIG EAST Women's Golf Team accolade by unanimous vote ... earned the back-to-back BIG EAST Women's Golf Player of the Week (March 21, March 28) ... reached as high as No. 72 in Golfstat's rankings over the course of the season... finished with three even and three-under par rounds ... posted three top-10 finishes and seven top-25 finishes ... fired one under par tournament ... at the conclusion of the season overtook the lead of career top-25 finishes among active golfers with 12... tied for 96th place at the NCAA East Regional finishing with a 234 (+18) ... tied for fifth at the BIG EAST Championship firing a three-over-par 219 ... led the Irish to a first-place team finish earning medalist honors at the Briar's Creek Invitational ... compiled two even or under par rounds at Briar's Creek (71-72) tallying a winning score of a one-over-par 217 ... was the medalist at the Insuperity Lady Jaguar swinging toward a one-under (215) ... fired all three rounds under par at the Lady Jaguar including a 69 in the second round ... tied for 12th at the

Mary Fossum Invitational shooting a 224 (+8) ... tied for 13th at the Susie Maxwell Berning Classic ... tied for 16th at the SMU Invitational with a 230 (+14) ... turned in a 227 (+11) scorecard at the Seminole Match Up ... at the Clover Cup shot a four-over (220) to tie for 19th ... shot a 77 (+5) at the Landfall Tradition, tying for 43rd place.

AS A FRESHMAN: Made an immediate impact on the Irish squad upon arrival ... finished season with 75.62 stroke average playing in all 29 rounds ... BIG EAST Championship Medalist ... BIG EAST Rookie of the Year award recipient ... named to all-BIG EAST team ... qualified for the 2012 U.S. Women's Open where she shot a (162/+18) and missed the cut ... in her first round donning the blue and gold fired an opening round 73 at the Golfweek Conference Challenge ... finished the Challenge with a three-day total, 231 (+15), to tie for 34th ... at the Tar Heel Invitational recorded her first tournament with three rounds in the 70's (78-74-73) ... her +9 (225) performance in Chapel Hill, N.C., at the Finley Golf Course placed her 55th in a field of 100 ... teed it up at the legendary Crooked Stick Golf Course in Carmel, Ind., in the Hoosier Invitational ... led tournament after firing two rounds of 75-71 before running into some trouble on the final day to finish in a tie for 23rd (233/+17) ... in final event on the fall docket in Wilmington, N.C., finished in a tie for 62nd after a +24 (240) showing at the Landfall Tradition at the Country Club of Landfall ... game started to take shape in the spring season, bettering her fall average by over three strokes ... began spring season with a team-leading 148 (+6) total in the rain-shortened Darius Rucker Intercollegiate ... tallied her second-consecutive T-14th finish after firing a three-round total of 225 (+9) at LSU Tiger Classic in Baton Rouge, La. ... recorded lowest round in Irish career with opening round 67 at Notre Dame Clover Cup in Mesa, Ariz. (T-16th) ... fired a team-leading 216 (E) en route to T-13 finish at Liz Murphey Collegiate Classic in Athens, Ga. ... captured individual BIG EAST Championship trophy after a three-round total, 223 (+7) in Orlando, Fla. at the Reunion Resort and Golf

Club ... no Irish golfer fared better at the NCAA Central Regional in Columbus, Ohio, firing a 228 (+12, T-26th) ... helped team set academic record for highest team grade-point average in Notre Dame history (3.776 GPA).

PREP & PERSONAL: Four-year letter winner at Homewood-Flossmoor High School in Flossmoor, Ill. ... selected team MVP all four years ... ranked among the top-50 junior's entering Notre Dame (Jr. Golf Scoreboard Ranking) ... won 2011 Women's Western Golf Association National Junior Championship ... two-time Hewlett-Packard American Junior Golf Association (AJGA) All-American honoree ... earned eight top-10 finishes in AJGA events ... victorious at 2011 AJGA Boyne Championship ... included second-place finishes in 2010 Randy Wise Junior Open, 2009 Flossmoor Junior Open and 2008 Future Legends tournament ... three-time Illinois Junior Golf Association Player of the Year (2006-08) ... led high school to 2009 Illinois State Championship ... Illinois state runners-up in 2008 and 2010 ... accumulated 22 match victories and five rounds under par in her prep career at Homewood-Flossmoor ... ranked fourth out of 707 students in high school graduating class with a perfect 4.0 GPA ... daughter of Dean and Carolyn Armstrong ... enrolled in the College of Engineering.



ARMSTRONG'S CAREER STATISTICS

Year	Tournaments	Rds/Tm Rds	Count	Strokes	Avg.	Top Rd	Top 36	Top 54	Top Finish (Field) – Event (Score)
2011-12	10	29/29	26	2,193	75.62	67 (-5)	148 (+6)	216 (E)	1st (40) - BIG EAST Championship (223)
2012-13	10	28/31	28	2,090	74.64	69 (-3)	N/A	215 (-1)	1st (99) - Lady Jaguar Intercollegiate (215)
Career	20	57/60	54	4,283	75.13	67 (-5)	148 (+6)	215 (-5)	1st (99) - Lady Jaguar Intercollegiate (215)



ARMSTRONG'S CAREER BESTS

Top College Tournament Rounds

67/-5	1st round Notre Dame Clover Cup (spring '12)
69/-3	2nd round Lady Jaguar Intercollegiate (spring '13)
70/-2	3rd round BIG EAST Championship (spring '13)
70/-2	2nd round Liz Murphey Collegiate Classic (spring '12)
71/-1	2nd round Hoosier Fall Invitational (fall '11)

Top 54-Hole College Tournament Scores

215 (-1)	Lady Jaguar Intercollegiate (spring '13)
216 (E)	Liz Murphy Collegiate Classic (spring '12)
217 (+1)	Briar's Creek Invitational (spring '13)
219 (+3)	BIG EAST Championship (spring '13)

Top Career Finishes (Field)

1st (40)	BIG EAST Championship (spring '12)
1st (99)	Lady Jaguar Intercollegiate (spring '13)
1st (96)	Briar's Creek Invitational (spring '13)
5th (40)	BIG EAST Championship (spring '13)



**KELLI
ORIDE**

Sophomore

Lihue, Hawaii

Kauai



AS A SOPHOMORE: Finished the season with a 77.87 stroke average through all 11 tournaments ... recorded two even and two under-par rounds ... fired one tournament at even par (72) ... tied for 114th at the NCAA EAST Regional carding a 244 total ... contributed with a 14th place finish at the BIG EAST Championship with an 11-over-par 227 ... fired the best round of the season and career at the Mary Fossum Invitational ... carded a six-over 222 at the Mary Fossum gathering a 70 during the second round to tie for ninth ... tied for 11th and was second among the five Irish golfers at The Landfall Tradition with an even-par 72 ... achieved a 224/+8 at the Windy City Collegiate Classic, tying for 23rd ... led the field paring 43 holes during the event and was sixth in par three scoring with a 2.92 average at the Windy City ... racked up a 25th place finish and finished third among the Irish golfers at the Briar's Creek Invitational, carding a 232/+16 and going under par in the third round with a 71 ... at Briar's Creek, achieved eight birdies and placed fifth overall in the field in that category ... made even par (72) during the first round of the Susie Maxwell Berning Classic ... shot a 229/+13, tying for 43rd at the Susie Maxwell ... tied for 46th at the SMU Dallas Athletic Club Invitational with a 243 total ... carded a 237 total at the Insuperity Lady Jaguar Intercollegiate tying for 56th place ... shot a 240 total at the Clover Cup to tie for 77th place.

AS A FRESHMAN: Started her Notre Dame career in fine fashion with a strong first season ... finished the fall schedule with a 78.69 stroke average ... played in all 10 events for the Irish, carding 29 rounds ... began college career with team-leading, +14 (230) effort at Golfweek Conference Challenge in Wolcott, Colo. ... continued her strong play by firing three more rounds in the 70's

(77-78-74/229), leading to a +13 finish at the Tar Heel Invitational in Chapel Hill, N.C. ... shot nine-over par, 225, to finish in a tie for fourth at the Hoosier Fall Invitational at the famed Crooked Stick Golf Club in Carmel, Ind. ... concluded fall season at Landfall Tradition in Wilmington, N.C. with +23 finish (239) ... kicked off spring campaign with matching 85's at rain-shortened Darius Rucker Intercollegiate (170, +28) ... carded a pair of counted rounds at LSU Tiger Classic (250, +34) ... continued steady play at the Notre Dame Clover Cup, finishing in a tie for 44th (236, +20) ... bookended a second round 78 with a pair of 76's (230, +14) at Liz Murphey Collegiate Classic ... tallied best finish of season at BIG EAST Championship, carding a three-round total, 236 (+20) ... finished freshman year with a 235 (+29) at NCAA Central Regional ... helped team set semester academic record for highest team grade-point average in Notre Dame history (3.776 GPA).

PREP & PERSONAL: Four-year letter winner at Kauai High School in Lihue, Hawaii ... coached by Ipo Yoshioka and Glenn Tamagawa ... two-time individual state runner up ... four-time top-10 finisher at Hawai'i State Championship ...

four-time all-county selection ... top-20 junior ranking coming into Notre Dame (Jr. Golfweek, Jr. Golf Scoreboard) ... finished 25th at 2010 USGA Girls Junior Amateur Championships ... tallied a top-20 finish at Callaway Junior World Golf Championship ... finished in a tie for 46th heading into match play at the 2010 USGA Women's Amateur Public Links Championship, which was held at Notre Dame's home loop, the Warren Golf Course ... defeated 17th seed in the round of 64, 2 & 1 ... finished in a tie for 17th after being defeated in the round of 32 ... tied for third in Hawai'i State Open ... Polo Jr. Classic quarterfinalist ... won Hawai'i State Jr. Golf Association Tournament of Champions (2008) ... victorious at American Junior Golf Association (AJGA) CORE Realty Holdings Tomato Bank Jr. Classic ... member of National Honor Society and Student Government in high school where she graduated with honors ... took part in Key Club and Japanese Club and volunteered at local Salvation Army ... daughter of Michael and Gail Oride ... older brother Cory plays golf at the University of Hawai'i ... enrolled in the Mendoza College of Business as a finance major while also minoring in sustainability.



ORIDE'S CAREER STATISTICS

Year	Tournaments	Rds/Tm Rds	Count	Strokes	Avg.	Top Rd	Top 36	Top 54	Top Finish (Field) – Event (Score)
2011-12	10	29/29	22	2,282	78.69	73 (+1)	170 (+28)	232 (+16)	T-4th (65) - Hoosier Fall Invitational (225)
2012-13	11	31/31	18	2,414	77.87	70(-2)	N/A	222 (+6)	T-9th (92) - Mary Fossum Invitational (222)
Career	21	60/60	40	4,696	78.26	70 (-2)	170 (+28)	222 (+6)	T-4th (65) - Hoosier Fall Invitational (225)



ORIDE'S CAREER BESTS

Top College Tournament Rounds

70/-2	2nd round Mary Fossum Invitational (fall '12)
71/-1	3rd round Briar's Creek Invitational (spring '13)
72/E	1st round The Landfall Tradition (spring '13)
72/E	1st round Susie Maxwell Classic (fall '12)
73/+1	2nd round Windy City Classic (fall '12)

Top 54-Hole College Tournament Scores

222 (+6)	Mary Fossum Invitational (fall '12)
224 (+8)	Windy City Classic (fall '12)
225 (+9)	Hoosier Fall Invitational (fall '11)
227 (+11)	BIG EAST Championship (spring '13)
229 (+13)	Susie Maxwell Classic (fall '13)
229 (+13)	Tar Heel Invitational (fall '11)

Top Career Finishes (Field)

T-4th (65)	Hoosier Fall Invitational (fall '11)
T-9th (92)	Mary Fossum Invitational (fall '13)
T-11th (90)	The Land Fall Tradition (fall '12)
T-14th (40)	BIG EAST Championship (spring '13)



**TALIA
CAMPBELL**

Freshman
Dallas, Texas
Ursuline Academy of Dallas



HONORS & AWARDS

- 2013 BIG EAST Championship Medalist
- All-BIG EAST (2013)

AS A FRESHMAN: Part of one of the nation's top recruiting classes alongside teammate Lindsey Weaver ... housed the fourth-best season stroke average in the Irish record books with a 74.70 through all 11 tournaments ... averaged 5.45 birdies each outing totaling 60 for the season ... tallied three even and four under par rounds ... recorded one under par tournament ... ranked third on the team in rounds counted percentage (28/31, .903) ... shared co-medalist honors at the BIG EAST Championship with Weaver, firing a six-under 210 ... the six under effort was the lowest round ever fired in the 11-year history of the tournament ... the conference finish also tied as the second-lowest round ever fired in a 54-hole tournament by an Irish golfer ... voted unanimously for all-BIG EAST honors ... tied for 44th at the NCAA East Regional finishing second among the five Irish golfers (223/+7) ... at the Briar's Creek invitational, fired a 227/+11 to tie for seventh ... tied for ninth at the Inesperity Lady Jaguar Intercollegiate (222/+6) ... led the Irish with a 10th place finish at the SMU Dallas Athletic Club Invitational (228/+12) ... tied for 10th at the Windy City Collegiate Classic carding a 219/+3 ... gathered two eagles at the Windy City ... tied for 12th at the Clover Cup (222/+6) ... fired a 224/+8 at the Mary Fossum Invitational, tying for 12th ... tallied a 231 total at the Seminole Match Up, tying for 36th place ... tied for 43rd at The Landfall Tradition carding a 77 ... fired a 235 total at the Susie Maxwell.

PREP & PERSONAL: Four-year letter winner at Ursuline Academy of Dallas ... selected as a Hewlett Packard AJGA All-American twice ('10, '11) ...

... named all-state, all-region and all-city four times ... elected team MVP twice ('11, '12) ... appointed team captain senior year in 2011-12 ... was a quarterfinalist (tied for fifth) at the 2011 U.S. Girls Junior Championship ... won the TAPPS 5A High School state championship three times ('10, '11 and '12) ... finished first at the 2009 (70-75-73) and '11 (74-72-70) AJGA Randy Wise Junior Open ... took medalist honors at the '10 AJGA Erie Junior Golf Classic scoring a 70-75-73

... led high school to four sectional, regional and state titles ... assisted teammates to an undefeated season in freshman season ... named scholar athlete in the '12 graduating class ... selected to the TAPPS all-Academic Team twice ('11, '12) ... full name is Talia Von Campbell ... born in Dallas, Texas to John and Tanya Campbell ... has one younger sibling, JC ... father played soccer for Regis University ... enrolled in the First Year of Studies.



CAMPBELL'S CAREER STATISTICS

Year	Tournaments	Rds/Tm Rds	Count	Strokes	Avg.	Top Rd	Top 36	Top 54	Top Finish (Field) – Event (Score)
2012-13	11	31/31	28	2,316	74.70	69 (-3)	N/A	210 (-6)	1st (40) - BIG EAST Championship (210)

CAMPBELL'S CAREER BESTS**Top College Tournament Rounds**

- 69/-3** 2nd round
BIG EAST Championship
(spring '13)
- 69/-3** 3rd round
BIG EAST Championship
(spring '13)
- 71/-1** 2nd round
Lady Jaguar Intercollegiate
(spring '13)
- 71/-1** 1st round
NCAAEast Regional
(spring '13)

Top 54-Hole College Tournament Scores

- 210 (-6)** BIG EAST Championship
(spring '13)
- 219 (+3)** Windy City Classic
(fall '12)
- 220 (+4)** Clover Cup (spring
(spring '13)
- 222 (+6)** Lady Jaguar Intercollegiate
(spring '13)

Top Career Finishes (Field)

- T-1st (40)** BIG EAST Championship
(spring '13)
- T-7th (96)** Briar's Creek Invitational
(spring '13)
- T-9th (99)** Lady Jaguar Intercollegiate
(spring '13)
- T-10 (78)** SMU Dallas Athletic Club
Invitational
(spring '13)





**LINDSEY
WEAVER**

Freshman

Scottsdale, Ariz.

Cactus Shadows



HONORS & AWARDS

- 2013 NGCA All-American Honorable Mention
- 2013 BIG EAST Player of the Year
- 2013 BIG EAST Rookie of the Year
- 2013 BIG EAST Championship Medalist

AS A FRESHMAN: Part of one of the top recruiting classes in the nation alongside her teammate Talia Campbell ... shared co-medalist honors at the BIG EAST Championship with Campbell firing a six-under 210 ... the six-under effort was the lowest round ever fired in the 11-year history of the tournament ... the conference finish also tied as the second-lowest round ever fired in a 54-hole tournament by an Irish golfer ... fired a total of 15 birdies at the league championship, the most gathered by any Irish golfer on the year... selected as the BIG EAST Women's Golf Player of the Year ... named by unanimous vote the BIG EAST Freshman of the Year and to the all-BIG EAST Women's Golf Team ... chosen as the BIG EAST Women's Golf Player of the Month during the month of October ... named the BIG EAST Women's Golf Player of the Week (March 14) ... concluded her first season with the program's best season stroke average ever recorded in the history of the program with a 72.71 through 10 tournaments ... was the highest finisher in eight tournaments among the five active roster members ... led the Irish with eight top-10 finishes ... led Notre Dame with four under par tournaments on the year ... ranked second on the team with rounds counted (27/28) ... eagled in three separate tournaments ... finished the fall slate as the No. 1 ranked golfer in the nation on Golfstat's rankings ... ended the year ranked No. 32 in the country ... top-finisher for the Irish at the NCAA East Regional with a 222/+6 (T-39th) ... runner-up at the Susie Maxwell Berning Classic ... fired two-under par rounds at

the Susie Maxwell (68-71) for a five-under 211 ... her 68 ties as the third-lowest round in the history of the program ... finished runner-up at the Windy City Collegiate Classic with a 215/-1 ... tied for third at The Landfall Tradition (70/-2) ... tied for sixth at the Mary Fossum Invitational (220/+4) ... at the Lady Jaguar Intercollegiate fired a four-over 220 (t-6th) ... tied for eighth at the Seminole Match Up with a 218/+2 ... finished tied for ninth at the Clover shooting a 217/+1 ... tied for 32nd at the Briar's Creek Invitational (233/+17).

PREP & PERSONAL: Graduated in the spring of 2012 from Cactus Shadows High School in Scottsdale, Ariz. ... lettered two years in golf under coach Mike Sarraio ... named a four-time Rolex Junior All-American ... won regional and state championships in her freshman year ... ranked as the No. 3 recruit in the nation on the Junior Golf Scoreboard, seventh in the Golfweek Junior Golf rankings and 20th in the Polo golf rankings ... shot an astounding 59 on the Apache Course at Desert Mountain during the '12 Ping Junior Interclub match to become the second female golfer in history to do so, first being Annika Sorenstam ... qualified for the '12 U.S. Women's Open by shooting a 71-69 at Scottsdale's Terraviva Golf Club ... tied for 131st with a 78-81 at the '12

U.S. Women's Open at Blackwolf Run in Kohler, Wis. ... finished first and recorded a three round best of shooting a nine-under-par with a 67-68-69 in 2011 at the AJGA Stonehenge Junior Open ... tied for sixth for most career AJGA individuals wins (11, 2006-12) ... tied 10th for most individual AJGA wins in a single year (four, 2012) ... ranked as the top female golfer in the AJGA for most wins in a year and most years with at least one win (7, 2006-12) ... named Golfweek player of the week (June 12, 2012) after shooting 71-67-71 to win the AJGA PING Phoenix Junior at Arizona State University's Karsten Golf Course in a two-hole sudden-death playoff ... helped the U.S. capture the '11 PING Junior Solheim Cup after sealing a crucial 12th point with a 2 & 1 win over England's Charley Hull ... chosen as a member for the East vs. West Wyndham Cup 40 player roster held at the Arnold Palmer's Bay Hill Club & Lodge, July 23-26, 2012 ... full name is Lindsey Kathryn Weaver ... born in Cleveland, Ohio to Craig and Sandra Weaver ... father played football and ran track at Otterbein University ... sister, Lauren, was a four-year member of the women's golf team and a 2013 graduate of Northwestern University ... currently enrolled in the First Year of Studies.



WEAVER'S CAREER STATISTICS

Year	Tournaments	Rds/Tm Rds	Count	Strokes	Avg.	Top Rd	Top 36	Top 54	Top Finish (Field) – Event (Score)
2012-13	10	28/31	27	2,036	72.71	68 (-4)	N/A	210 (-6)	T-1st-BIG EAST Championship (210)

WEAVER'S CAREER BESTS

Top College Tournament Rounds

- 68/-4** 1st round
Susie Maxwell Classic
(fall '12)
- 69/-3** 3rd round
BIG EAST Championship
(spring '13)
- 70/-2** 1st round
Windy City Classic
(fall '12)
- 70/-2** 2nd round
Mary Fossum Invitational
(fall '12)

Top 54-Hole College Tournament Scores

- 210 (-6)** BIG EAST Championship
(spring '13)
- 211 (-5)** Susie Maxwell Classic
(fall '13)
- 215 (-1)** Windy City Classic
(fall '12)
- 217 (+1)** Clover Cup
(spring '13)

Top Career Finishes (Field)

- T-1st (40)** BIG EAST Championship
(spring '13)
- T-2nd (40)** Windy City Classic
(fall '12)
- T-2nd (40)** Susie Maxwell Classic
(fall '12)
- T-3rd (90)** The Land Fall Tradition
(fall '12)



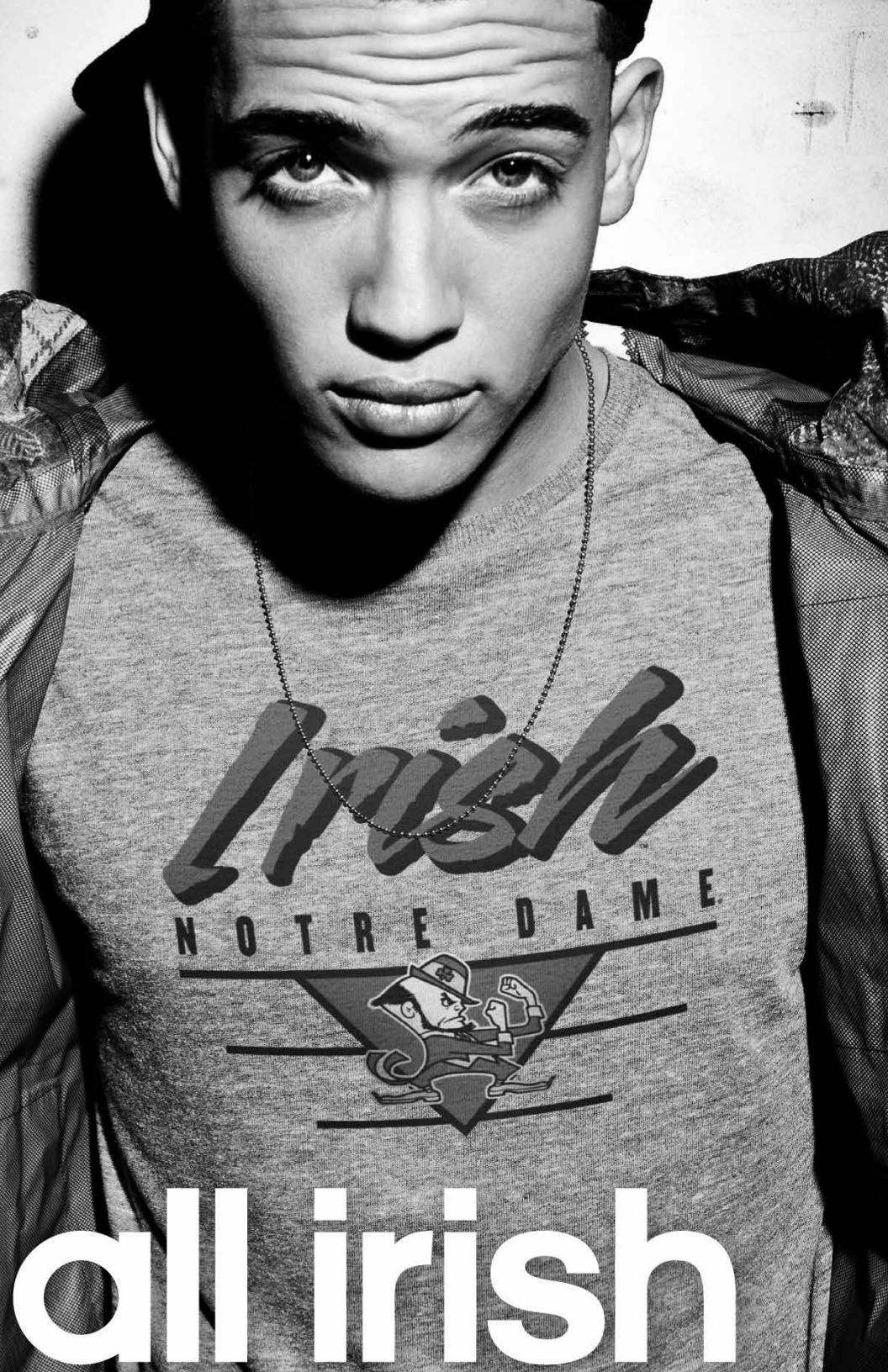

all irish

UNIVERSITY OF NOTRE DAME

Fighting Irish



Coaching Staff

The Irish women's golf coaching staff of Susan Holt and Kyle Veltri have teamed up to guide the Notre Dame women's golf program since 2006. In those seven seasons, the Irish have won 12 tournaments, including three BIG EAST Championships, qualified for the NCAA Regionals for six consecutive years and reached the NCAA Championship finals in 2011.



**SUSAN
HOLT**

Head Coach

Seventh Year

Ohio State University '88



Currently in her seventh season as the Fighting Irish women's golf head coach, Susan Holt, the 2013 BIG EAST Coach of the Year, has transformed the Irish program into one of the nation's most successful and consistent. Notre Dame has a current active streak of six consecutive NCAA Regional appearances and advancing to the first NCAA Championship appearance in program history in 2011.

Additionally, the top-six season stroke averages in program history have been set under her watch, with the 2012-13 squad recently boasting the top team stroke average in the history of the program posting a 298.70.

At the helm of Holt, the Irish have won 12 tournaments titles and captured three BIG EAST Championship crowns (2008, '11, '13), while her players have garnered medalist honors on 12 separate occasions.

Holt was introduced as head coach of the University of Notre Dame women's golf program in August of 2006. She became the second full-time head coach in the history of the Fighting Irish program and the fourth overall since women's golf became a varsity sport prior to the 1988-89 season.

This past season, Notre Dame secured its automatic bid into the NCAA East Regional once more after capturing the program's fifth BIG EAST title. Freshmen Talia Campbell and Lindsey Weaver were crowned co-medalists, firing a six-under-par 210. The 54-hole total for the duo marked the best scored ever tallied at the conference championship. Furthermore, the pair helped Notre Dame achieve a three-day total of six-under-par 861, the best team score ever put up at the league contest. Weaver was tabbed the BIG EAST Player of the Year, Freshman of the Year and named to the all-BIG EAST team. Ashley Armstrong and Campbell each joined Weaver with all-BIG EAST accolades.

Armstrong, a sophomore, earned Capital One Academic All-America third team honors in the women's at-large program while also capturing two tournament titles. In addition, she was named *GolfWeek's* national golfer of the week April 1.

Holt coached the Irish to their highest mid-season ranking in the history of the program at No. 14 on *Golfstat's* team rankings (Nov. 14). While holding in the nation's top-25 the majority of the year, Weaver concluded the fall ranked as the No. 1 player in the nation and Armstrong reached as high as No. 72 in the rankings at the conclusion of the season.

During the 2011-12 campaign, the Irish again turned in a strong season that included two second-place finishes, two medalist honors and a fifth consecutive trip to the NCAA Central Regionals. Notre Dame finished second at the Hoosier Fall Invitational at Crooked Stick Golf Club while senior Becca Huffer won her first collegiate tournament by three strokes with a four-over par 220. In the spring, the Irish finished second at the BIG EAST Championship, falling to South Florida by one stroke. There, Armstrong took medalist honors, becoming the fifth Notre Dame women's golfer to win or share a BIG EAST crown. Huffer, Armstrong and junior Kristina Nhim took all-BIG EAST honors. Huffer's accolades made her the third Notre Dame women's golfer and the third in BIG EAST history to win four all-BIG EAST honors. More importantly, the Irish were selected as an at-large participant for the NCAA Central Regional where the team finished 15th overall.

In 2010-11, Holt led the Irish to four first-place finishes. The team won the Mary Fossom Invitational to begin the 2010-11 season, followed by a victory on their home course at the William K. Warren Invitational. Then, at the John Kirk/Intercollegiate Classic the Irish finished first, before capturing the BIG EAST title where Nicole Zhang, Becca Huffer, So-Hyun Park and Kristina Nhim each earned all-BIG EAST honors. The BIG EAST title was the second under Holt's guidance and gave the Irish an automatic bid into the NCAA Regionals at the Warren Golf Course. The Irish would finish fifth and make the program's first-ever appearance in the NCAA Championships that were held in Bryan, Texas. There, they finished 22nd in the 24-team field.

In her fourth season (2009-10), Holt guided the Irish to a third consecutive NCAA Central Regional appearance and led the Irish to a then fourth-best season stroke average with a 306.60 mark. Notre Dame's best finish of the season was a tie for second at the Alamo Invitational where Annie Brophy became the sixth Irish player to win two individual titles in her career.

Three of Holt's players earned all-BIG EAST accolades in 2010 including Brophy, Katie Conway and Huffer. With her fourth such honor, Brophy became just the second player in program history to earn all-BIG EAST accolades four times, while she and Huffer had the added distinction of being two of the six unanimous selections to the 12-person team.

In her seven seasons with the Irish, Holt has seen 11 of her players combine to win 22 All-BIG EAST honors. Additionally, Huffer earned BIG EAST Rookie of the Year accolades in 2009 while Armstrong followed in 2012.

During the 2009-10 campaign, Holt presided over one of the program's best individual performances as Huffer put together one of Notre Dame's most statistically impressive seasons. Huffer recorded a 74.90 stroke average, which is the third-best mark in program history. She also saw all 30 of her rounds counted towards team scoring and she led the Irish at six of their 11 tournaments. At the end of a dominating season in which she finished in the top-20 at 10 of 11 events, Huffer narrowly missed individual qualification for the NCAA Championship field but, with her tie for 16th at the NCAA Central Regional, she turned in the best ever finish by a Notre Dame golfer in NCAA play.

In 2008-09, Holt led the Irish back to the NCAA Central Regional for the second consecutive year. She did so with the Irish playing a challenging slate of tournaments that included the Northrop Grumman Regional Challenge in Palos Verdes, Calif. and the Bryan National Collegiate in Greensboro, N.C. The Irish were ranked inside the *Golfstat* top-25 for parts of the season for the second consecutive year and they captured the Heather Farr Memorial Tournament, finishing with a program low score of 858 (-6), besting the previous record by 12 strokes. The Irish combined to post a 303.39 stroke average for the season, a mark that is currently the third best in program history. The Irish finished in the top-five in four of the 11 tournaments on the season and registered 16 top-15 individual showings.

The Holt File

Head Golf Coach

University of Notre Dame, 2006-Present
University of South Florida, 1993-2006
Purdue University, 1990-93

NCAA Finals appearances

2001, 2002, 2011

NCAA Regional appearances

1994, 1995, 1999, 2000, 2001, 2002, 2005, 2008, 2009, 2010, 2011, 2012 & 2013

BIG EAST Champion

2008, 2011 & 2013

BIG EAST Coach of the Year

2008, 2011 & 2013

Conference USA Champion

1996, 1998, 1999, 2000, 2003

Conference USA Coach of the Year

1996, 1999 & 2001

C-USA Coach of the Decade

(1995-2005)



Holt fielded a team that earned four all-BIG EAST accolades. The four all-league members tied a program record, which had also been achieved the previous two seasons under Holt. Huffer claimed BIG EAST Freshman of the Year honors, while Lisa Maunu claimed medalist honors at the 2009 BIG EAST Championship, Notre Dame's second medalist in as many years at the event.

Five seasons ago, in Holt's second season with the Irish, Notre Dame won the 2008 BIG EAST title. Holt was named the conference's coach of the year after putting together what turned out to be a record-breaking campaign in many ways. The Irish produced a then school-record 300.47 stroke average and won a program-best five tournaments, including the BIG EAST championship. Three straight wins to open the season signified another program milestone for the Irish. Three golfers combined to win four tournaments on the season and the year was capped with a trip to the NCAA Central Regional in Austin, Texas.

After the record-breaking 2007-08 campaign, Park became the program's first All-America honoree as she copped honorable mention All-America accolades from the National Golf Coaches Association and *Golfweek* magazine. Park won two tournaments on the year and posted a single season-best 73.63 stroke average.

The 2007-08 season commenced with a win at the Cougar Classic in Hanahan, S.C. Maunu earned medalist honors by firing a school-record three-round total of 210 (-6). Maunu's first-round six-under par 66 also represented a program record. Notre Dame followed that with a win at the Napa River Grill Cardinal Cup and a win at the Wolverine Invitational in Ann Arbor, Mich.

A fourth team victory was achieved in the spring at the Rio Verde Collegiate Invitational in Rio Verde, Ariz. For the third time that year, Notre Dame swept the hardware as Park captured the individual title.

Holt and the Irish then delivered on one of the team's goals by winning the BIG EAST title by nine shots over two-time defending conference champion Louisville in Batavia, Ohio. Brophy became the first Notre Dame golfer to win the BIG EAST title outright.

In all, the Irish finished in the top-five in nine of the 11 tournaments on the season and registered 20 top-10 individual showings. Notre Dame also reached as high as 12th in the *Golfstat* rankings during the year. That was the highest ranking ever for the Irish, who had two freshmen and two sophomores in the five-person scoring lineup all season long. Notre Dame garnered the ninth seed in the NCAA Central Regional before finishing 16th.

In her first campaign with the Fighting Irish, Holt's team posted a 305.46 during the 2006-07 season. Holt steered Notre Dame to a runner-up finish at the 2007 BIG EAST Championship. The Irish tied Louisville with a season-best 891 (+27) total during the 54-hole event but Notre Dame fell to the Cardinals by one stroke in the first hole of a sudden-death playoff. The Irish tied a program record by placing four student-athletes on the all-BIG EAST Team with the fine performance at the 2007 BIG EAST Championship.

Throughout the season, Notre Dame produced two runner-up finishes, including one at the Lady Irish Invitational. The other second-place finish occurred at Kansas' Marilyn Smith Sunflower Invitational. The results were even more impressive given the Irish squad featured three freshmen in the five-person scoring lineup during the entire spring semester.

Notre Dame also made history when senior co-captain Noriko Nakazaki became the first team member in program history to qualify for NCAA play as an individual entrant. Nakazaki carded a three-round score of 224 (+11) to place in a tie for 18th at the NCAA Central Regional in Ann Arbor, Mich.

In addition to their performances on the course, Holt's teams have excelled academically as well. Sixteen times, her players have been named to the National Golf Coaches Association All-Scholar Golf Team (3.5 grade-point average and play in 66 percent of events). In 2010-11, six of her players earned BIG EAST Academic All-Star honors, bringing her five-year total to 25 BIG EAST Academic All-Star honors while leading the Irish program.

In three of the last five semesters, (spring of 2011, fall of 2011, and fall 2012), the Notre Dame women's golf team has produced the highest GPA of all Irish athletic teams. The team recorded a record - setting 3.776 grade index last spring.

Holt came to Notre Dame from the University of South Florida, where she spent 13 successful seasons guiding the Bulls. In her final season, USF joined the BIG EAST Conference and she led the Bulls to a tie for third, along with the Irish, in their inaugural BIG EAST tournament.

"First and foremost, I was attracted by the opportunity to come to what I believe is the best academic and athletic combination that's out there," says Holt on why she decided to come to Notre Dame following a successful run at South Florida.

"The commitment to the golf program with the course and the new indoor facility makes a statement. As a coach you want to know that you have a chance to be successful and you can tell that's how it is at Notre Dame and it's impressive to see that."

A native of Dayton, Ohio, Holt made a return to the Midwest, where she began her college coaching career at Purdue University, beginning in 1990 and extending to 1993.

She took over the USF program in 1993 and led the Bulls to 16 team titles and 17 runner-up finishes, including five of 10 Conference USA Championships. She guided the team and/or individuals to 11 NCAA Regional appearances and trips to the NCAA Championship Finals in 2001 and 2002.

Holt's teams at South Florida won at least one tournament in 10 of her 13 seasons and she was recognized as the Conference USA Coach of the Year in 1996, 1999 and 2001. In the spring of 2005, Holt was named Conference USA Coach of the Decade for women's golf (1995-2005). Under Holt's watch, South Florida players were named to the Conference USA All-Conference Team 23 times. Current LPGA player and South Florida graduate Kelly Lagedrost was named Conference USA Player of the Year in 2001. Former South Florida golfer Christina Jones was named Conference USA Freshman of the Year in 2005.

Prior to college coaching, Holt worked as a club professional in West Palm Beach, Fla., and in Ipswich, Mass. She is a 1988 graduate of Ohio State University, where she played on the women's golf team that won Big Ten Championships in 1985 and 1988 and played in the NCAA Championship those same years.

Holt graduated from Fairmont High School in Kettering, Ohio. She has been a member of the PGA of America since 1992.

Susan married Tim Holt of Kokomo, Ind., in 1993 and they are the parents of two children, Justin and Kristin. Tim, who is also a PGA member, is the current head coach at nearby Holy Cross College.

Assistant Coach



**KYLE LYNNE
VELTRI**

Assistant Coach

Eighth Year

Saint Mary's College (Ind.) '01



Kyle Lynne Veltri completed her eighth season as the assistant women's golf coach at the University of Notre Dame with the conclusion of the 2012-13 campaign. Since teaming up with current head coach Susan Holt prior to the 2006-07 season, Veltri has helped the Fighting Irish post the top-six scoring averages in program history while also leading the Irish to six consecutive NCAA Regional appearances and the NCAA Championships for the first time in the program's 25-year history in 2010-11. In fact, if you take into account her first year as an Irish assistant coach, the 2005-06 season, Veltri has been a part of the top-eight scoring averages in program history.

A 2001 graduate from Saint Mary's College in Notre Dame, Ind., and a recipient of a Master's of Science and Education degree from Indiana University in May of 2009, Veltri returned to the Notre Dame community when she was hired in August of 2005.

This past season, Veltri saw the Irish finish the year with the program's top team stroke average (298.70). Notre Dame claimed its third BIG EAST Championship in the last six years. Notre Dame reached the NCAA East Regionals at Auburn with its automatic bid, giving the Irish six consecutive trips to the NCAA tournament since 2008.

Under Veltri's guidance, freshman Lindsey Weaver was tabbed the BIG EAST Player of the Year, Freshman of the Year and named to the all-BIG EAST team. Ashley Armstrong collected her second-straight all-BIG EAST accolade with freshman Campbell joining her after taking co-medalist honors with Weaver at the conference tournament.

Veltri also was instrumental in the recruiting of two of the nation's top junior golfers in Campbell and Weaver for the 2012-13 season.

The talented assistant also prolonged her dedication to organizing the second annual Notre Dame Clover Cup Tournament that was played at the Longbow Golf Club in Mesa, Ariz., this past March. She served as one of the tournament's organizers and oversaw the majority of the tournament operations.

In 2010-11, Veltri helped lead the Irish to their first-ever NCAA Championship appearance and fourth BIG EAST Championship. Notre Dame posted a stroke average of 299.53, the lowest in program history. All five golfers in the regular lineup currently rank in the top-10 in stroke average in program history. So-Hyun Park,

Becca Huffer, Nicole Zhang and Kristina Nhim each received all-BIG EAST honors. The Irish won three regular season team titles (Mary Fossum Invitational, William K. Warren Irish Invite and John Kirk/Panther Intercollegiate), in addition to the BIG EAST Championship. Veltri also helped secure a recruiting class for 2011-12 that included Armstrong and Kelli Oride.

The 2009-10 campaign marked Notre Dame's third consecutive appearance in the NCAA Central Regional as the Irish put together a team stroke average of 306.60, the sixth best mark in program history. The team's best finish was a second-place tie in the 12-team field at the Alamo Invitational. There, Annie Brophy earned co-medalist honors to become just the sixth golfer in program history to win multiple individual titles, having already captured medalist honors at the 2008 BIG EAST Championship.

Three of Veltri's players earned All-BIG EAST honors in 2010 including Brophy, Katie Conway and Huffer. With her fourth such honor, Brophy became just the second player in program history to earn all-BIG EAST accolades four times. In her eighth season with the Irish, Veltri has seen nine of her players combine to win 26 all-BIG EAST honors.

Known as an excellent recruiter, Veltri has helped the Irish welcome the top recruits in program history during her eight years at Notre Dame. Holt and Veltri brought in Notre Dame's top rated recruiting class at the start of the 2007-08 season as the Class of 2011 was comprised of Conway and Park, who were both ranked in the top-25 nationally. Another stellar class that featured Huffer- also a top-25 recruit- and Katie Allare joined the Irish in the fall of 2008. In the fall of 2010, the highly touted duo of Zhang and Nhim joined the Irish. Zhang was another top-25 recruit who qualified for the 2010 U.S. Women's Open, becoming the first member of the Fighting Irish women's golf family to play in the premier event. Nhim was a top-50 recruit who matched Zhang by achieving All-BIG EAST honors as rookies. The 2011-12 class includes Oride and Armstrong, who became key players in their freshman years with Armstrong taking BIG EAST rookie of the year honors.

One of Veltri's prized recruits, Huffer, closed out her brilliant career in 2011-12, finishing with a 75.19 stroke average in 129 career rounds, the second lowest total in Notre Dame history and the lowest for any golfer with over 100 career rounds. In four seasons, Huffer saw 123 of her 129 career rounds counted to team scoring, including a 30-for-30 mark in 2009-10. A four-time all-BIG EAST selection, Huffer was a two-time team most valuable player and won the BIG EAST Sports Excellence Award for women's golf in her senior year of 2011-12.

During the 2008-09 season, the Irish combined to post three of the five lowest rounds in school history and four of the top-eight tournament totals in program history. Notre Dame also captured the Heather Farr Memorial Tournament, finishing with a program low score of 858 (-6), besting the previous mark by 12 strokes. The Irish combined to post a 303.39 stroke average for the season, the second-best mark in program history.

The Irish opened the 2007-08 season with a win at the Cougar Classic in Hanahan, S.C. Lisa Maunu earned medalist honors by firing a school-record three-round total of 210 (-6). Maunu's first-round six-under par 66 also represented a program record. Notre Dame would go on to win three consecutive tournaments and added a fourth in the spring. They capped the year by winning the BIG EAST title by nine shots over two-time defending conference champion Louisville in Batavia, Ohio. Brophy became the first golfer in program history to win the BIG EAST title outright. Brophy and three of her teammates garnered all-conference accolades.

Notre Dame finished in the top-five in nine of the 11 tournaments on the 2007-08 season and registered 20 top-10 individual showings. The Fighting Irish were also ranked 12th in the *Golfstat* rankings during the fall. That was the highest ranking ever for the Irish, who had two freshmen and two sophomores in the five-person scoring lineup all season long. Notre Dame garnered the ninth seed in the NCAA Central Regional before finishing 16th.

Veltri was an instrumental part in the transition to new coach Susan Holt in August of 2006. She coached the team in its first event of the fall season, while Holt was still with her former team at the University of South Florida.

For the year, the Irish posted impressive numbers, including a then-program-record 305.46 stroke average for the entire 2006-07 campaign.

Notre Dame tied a program record by placing four student-athletes on the all-BIG EAST Team after a fine performance at the 2007 BIG EAST Championship. The Irish were tied with Louisville following the 54-hole event with a season-best 891 (+27) total, but Notre Dame fell by one stroke in the first hole of a sudden-death playoff to the Cardinals.

Notre Dame produced two runner-up finishes at the Lady Irish Invitational and Kansas' Marilyn Smith Sunflower Invitational. Senior co-captain Noriko Nakazaki became the first team member in program history to qualify for NCAA play as an individual entrant.

In her first season as a Notre Dame assistant, Veltri helped guide the Fighting Irish to a then school record 306.66 scoring average. The Irish had seven top-five finishes, including a win at the Notre Dame Invitational.

Before her arrival at Notre Dame, Veltri compiled seven years of experience in the golf industry, tracing all the way back to her work at the Notre Dame/Saint Mary's College Nike Golf Camp in 1999 and 2000. The Clarksburg, W. Va., native also worked at Notre Dame's Warren Golf Course as a golf shop assistant during her time at Saint Mary's.

Following her graduation from Saint Mary's College, Veltri worked for nearly one year at Captain's Choice Golf Services Inc. in Orlando, Fla., where she served as management/tournament coordinator while also working in sales. During the summers of 2003 and 2004, Veltri served as an instructor/counselor at the Stonewall Resort Nike Golf Camp in Roanoke, W. Va. Prior to her arrival at Notre Dame, she worked at the Palmer Course at the Stonewall Resort as the assistant golf professional for three years.



TOM HANLON

Tom Hanlon has been involved with the women's program from its days as a club sport through its transition to a varsity sport. He served as co-head coach, along with George Thomas, of the Fighting Irish women's team when they began varsity play in 1988. He and Thomas served in that role until 1993.

Hanlon has been linked with Notre Dame golf since his playing days back in the 1940's. He was a member of Notre Dame's 1944 NCAA championship team. Following the 1944 NCAA competition, Hanlon joined the Navy and served on a cruiser in the Pacific during World War II.

After being discharged at the end of the war, Hanlon returned to Notre Dame and received a Bachelor of Science degree in pre-medicine in 1949. He later received a master's degree in education from Notre Dame in June of 1951 before going on to teach science and math and coach basketball and track at Jefferson School in South Bend.

Hanlon sold the insurance firm of Tom Hanlon and Associates in order to devote his time fully to the varsity golf duties. Hanlon is still actively involved in both the men's and women's programs at Notre Dame.



Bernadette Cafarelli

Assistant AD/Media Relations
Director/
Women's Golf Admin.



Nate Doolin

Media Relations Assistant
Golf Contact



John Foster

General Manager/
Head Professional
Warren Golf Course



Tara Pillai

Academic Services

THE WARREN GOLF COURSE STAFF

John Foster – General Manager / Head Golf Pro
Matt Cielen – Superintendent
Cody Risedorph – Associate Golf Professional
Greg Helmkamp – Assistant Golf Professional
Amy Mason – Coordinator of Golf Services

Warren Golf Course Pro Shop

Hannah Bowen Susan Clerou
Patti Kopczynski Mike Trish

Warren Golf Course Bag Drop

Aubrey Boardman	Matt Clark
Katy Connelly	John Dean
Sean Flanagan	Collin Hickey
Megan Klima	Sarah Niespondziany
Danny O'Connor	Doug Powers
Alaina Roberts	Andrew Thomas
Curtis Thomson	Tyler Zmyslo

Warren Golf Course Starters / Rangers

Frank Drobny	Howard Hanson
Bob Kistler	Jim Leonard
Dick Widmar	Dave Woods
Chuck Yates	

Warren Golf Course Maintenance Staff

William Bressler	Noah Briggs
John Clerou	Rockie Dodds
Andrew Frank	Rick Goltowski
Robert Jamieson	Jay Jennings
Nathan Lasota	William Lawecki
Jon Meuninck	Michael Nowicki
Daniel Olejniczak	Nicholas Oswald
David Simkins	Robert Widman
Cristofer Worm	Matt Yops

Notre Dame Golf Course Pro Shop Staff

John Berta	Susan Clerou
Patrick Gleason	Chris Stroh
Jay Swatzenruber	

Notre Dame Course Maintenance Staff

Don Anglin	Austin Biggs
Brandon Hoffman	John Hutchins
Alex Payne	Drew Sellers
Mark Smylos	

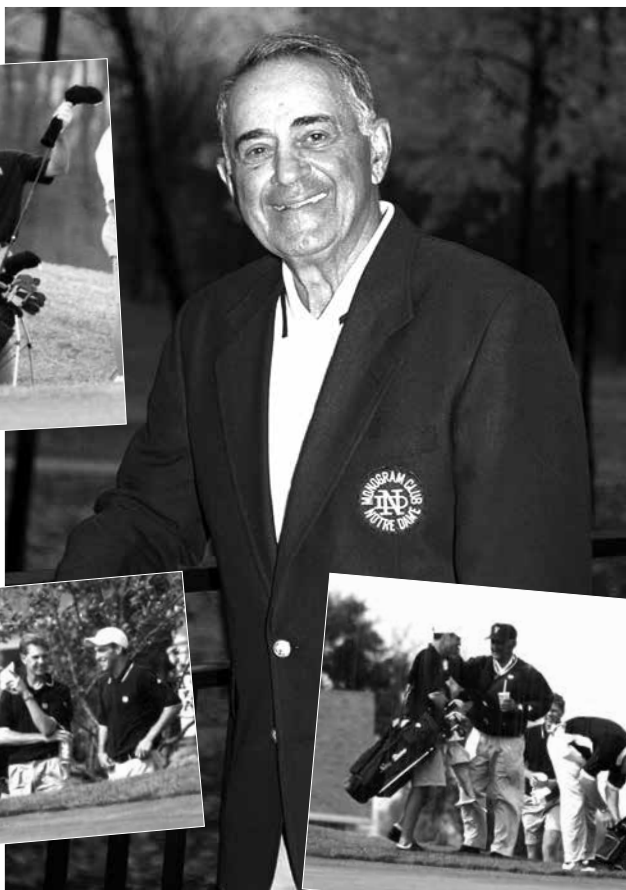

GEORGE THOMAS (1924-2012)

George Thomas helped found the women's golf program at Notre Dame. Thomas and Tom Hanlon were co-head coaches when women's golf was elevated to varsity status in 1988 and they remained in that role until 1993.

Thomas also served as the Notre Dame men's golf coach from 1989-2001. He was a two-time BIG EAST Coach of the Year while guiding the men. Thomas also was named the Midwestern Collegiate Conference Coach of the Year for the 1988-89 campaign.

As a player, Thomas qualified for the U.S. Open twice (1965, 1976) and the PGA Championship once (1974). He also appeared in the U.S. Senior Open from 1981-86. The Elkhart, Ind. native was inducted into the Indiana PGA Hall of Fame in 1979-80 and was the Indiana PGA Player of the Year three times (1970, 1973, 1977).

After serving as a B-17 navigator with the Eighth Air Corps during World War II, Thomas accepted a football scholarship to Purdue University, where he served as a backup quarterback to All-American Bob DeMoss.

Thomas also was a four-year member of the golf team at Purdue. During his playing days at Purdue, Thomas was a member on the NCAA runner-up squad for the Boilermakers in 1950. He graduated from the Purdue School of Pharmacy and served as a pharmacist for 12 years while playing professionally.

The longtime member of the Notre Dame community earned an honorary monogram from the Notre Dame Monogram Club in 1999. He passed away in December 2012 from natural causes. Thomas was 87 at the time of his death.

The date of May 1, 2000, marked the beginning of a new era in the history of Notre Dame golf as the University unveiled the championship-caliber William K. and Natalie O. Warren Golf Course at Notre Dame.

Since its opening date, the course has been hailed as one of the best new courses in America by *Golf Digest* and has been featured in *Links Magazine* and *Golf Digest* as a must-play venue.

Yardage

- 7,020 yards from the championship tees
- 6,743 yards from the back tees
- 6,346 yards from the middle tees
- 5,302 yards from the forward tees

Fairway Grass

Bent

Tee Boxes/Greens Grass

Bent

Clubhouse

7,000-square feet, with dining space for 80 people

Water Hazards

- Winding creek through final holes of back nine
- Lakes located on both nines

On-Course Bunkers

88

Other Course Features

Two-sided driving range, with adjoining practice greens

Course Designer

Coore and Crenshaw

Contracted Services

- Rieth Reilly Construction
- Ziolkowski Construction

Facility Engineer/Architect

Doug Marsh

Coore and Crenshaw's Associates

- Tom Beck (Construction superintendent)
- Mike McKay (shaper)
- Jimbo Wright (shaper)
- Jeff Bradley (bunker specialist)

General Manager/

Head Golf Professional

John Foster

Associate Golf Professional

Cody Risedorph

Assistant Golf Professional

Greg Helmkamp

Course Superintendent

Matt Cielon, GCSAA

Coordinator of Golf Services

Amey Mason

In 2012, the course was ranked by *Golfweek* as one of the top six courses in Indiana in its state-by-state top courses issue and earlier, *Golfweek*, ranked it among the top 15 college golf courses in the nation, ranking it 12th overall.

Since opening 12 years ago, the Warren Golf Course has played host to many prestigious golf tournaments. The course has been the site of five BIG EAST men's tournaments ('01, '02, '03, '04, '05) and three women's championships ('03, '04, '05). In 2005 and 2010, the NCAA Division I men's regional championship was played at the Warren and in 2011, an NCAA women's regional graded the course.

In 2010, the U.S. Women's Public Links Championship came to the Warren Golf Club and U.S. Open qualifiers for the men were played at the Warren in 2009 and 2010. Six U.S. Men's Amateur Qualifiers ('01, '02, '04, '08, '11, '12) and the 2005 Western Amateur Qualifier was also played at Notre Dame's Warren Golf Course.

Through the generous donation of Notre Dame alumnus and Tulsa, Okla., resident Bill Warren ('56), the University features an impressive 18-hole golf course, located a stone's throw away from the northeast corner of campus. Constructed in a heavily wooded area, the facility is bordered by Douglas Road to the south, Juniper Road to the west, Ironwood Drive to the east and the Indiana Toll Road to the north.

The course was designed by the Austin, Texas based architectural team of Coore and Crenshaw, headed by Bill Coore and PGA Tour veteran Ben Crenshaw. Coore began his design and construction career in 1972 with noted course architect Pete Dye and formed his own company in 1982 before joining forces with Crenshaw four years later.

Founded in 1986, Coore and Crenshaw has established a reputation for creating courses based on traditional, strategic golf, including: the Plantation Course at the Kapalua Resort in Maui, Hawaii; Cuscovilla Golf Club in Greensboro, Ga.; Sand Hills Golf Club in Mullen, Neb.;

Barton Creek Club in Austin; the New Town Golf Club in Indonesia; Talking Stick in Scottsdale, Ariz.; and the East Hampton Golf Club on Long Island. Sand Hills was recognized as the number one modern golf course" by *Golfweek* magazine.

Coore and Crenshaw also has undertaken several renovation projects, including the Southern Hills Country Club (in Tulsa) and the Prairie Dunes Golf Club (located in Kansas). The firm oversaw nine-hole additions to the Southern Hills Country Club in Tulsa and the Onion Creek Country Club in Tulsa and the Onion Creek Country Club in Austin.

The existing Notre Dame Memorial Golf Course, located on the southwest side of campus, served as an 18-hole facility for the Notre Dame community until 1993, when the back nine was lost due to the addition of four campus dormitories and several athletic fields. The 70-year-old University course remains a convenient nine-hole facility available to the campus community. After losing the back nine of the existing course, Mr. Warren came forward with an interest in developing a new 18-hole, championship course.

Since Mr. Warren was familiar with the team of Coore and Crenshaw through its work in Tulsa, it was a very natural fit.

Course construction began on March 1, 1997, with the first actual phases of dirt movement beginning two months later. Many of the day-to-day tasks were coordinated by the University's department of facility engineering, under the ultimate supervision of associate vice president for business operations Jim Lyphout. The project also was coordinated by former associate athletic director Bubba Cunningham, who had responsibilities for athletic facility and financial affairs at the time.

Final construction for the course was overseen by Doug Marsh, director of the Notre Dame facilities engineering office. Assisting in this monumental task was Butch Layman, a construction administrator in the facilities engineering office.

Warren Golf Course Earns Top-15 Ranking From Golf Digest and Golfweek

The University of Notre Dame's Warren Golf Course has been chosen as one of the top 15 college courses in the nation, according to a feature article in the September 2005 issue of *Golf Digest* as well as a September 2013 publication by *Golfweek*. The magazine and publication used a variety of criteria in rating the various layouts, including shot values, resistance to scoring, design variety, memorability, aesthetics, conditioning, ambience and bonus walking points. The Warren Golf Course was ranked 15th in the country on the 2005 *Golf Digest* list while checking in at 11th in the most recent piece by *Golfweek*.

The ranking from *Golf Digest* is only one of many honors for the Warren Golf Course in its brief history. Here's a partial list of the accolades the Notre Dame layout has received since opening in 2000:

- Annually named as one of the nation's "Top-100 Places You Can Play" by *Golf Digest*
- Top-15 Collegiate Golf Course - *Golf Digest* 2005 & 2010, *Golfweek* 2010, 2011 & 2012
- Top-10 Collegiate Golf Course - *Links Magazine* 2012
- Second-best public golf course in Indiana - *Golfweek*, 2007
- Third-best public golf course in Indiana - *Golfweek*, 2006
- Third-best public golf course in Indiana - *Golf Digest*, 2006
- Fifth-best public golf course in Indiana - *Golfweek*, 2011
- Sixth-best public golf course in Indiana - *Golfweek*, 2012
- 12th-best collegiate facility in the country - *Golfweek*, 2005
- *Golf Magazine*, March 2001: "Top 10 You Can Play" -- honorable mention selection (one of only 35 courses in the country chosen)
- *Golf and Travel Magazine*, August 2001: 40 Best Daily Fee Courses: No. 33 in United States (only course in the state of Indiana ranked)
- Best New Courses of 2000: No. 5 in Affordable Public Division - *Golf Digest*
- *Chicagoland Golf Magazine*: Five-star rating (highest)
- Certified International Audubon Cooperative Sanctuary

Warren Golf Course

South Bend-based Rieth Reilly Construction was contracted to handle the movement of approximately 100,000 yards of dirt. Another local company, Ziolkowski Construction, handled construction of the course's buildings and other structures.

Final details of the course were directed by Tom Beck, construction superintendent for Coore and Crenshaw, and his associate Jeff Bradley. Kim Hocker, the now former golf course superintendent of the Warren Golf Course and the existing University golf course, and his dedicated staff added their expertise to the successful finish of the project.

Final construction - completed in the fall of 1999 - included grading and seeding of the driving range, construction of tee areas around the clubhouse, completion of the many strategically-placed bunkers, overseeding of the fairways and roughs, and the defining of the course during the "grow-in" period. A number of trees and ornamental grasses were planted to add finishing touches.

Brian Godfrey was named the first PGA director of golf and general manager for the Notre Dame Golf Courses in October of 1998. In 2003, John Foster assumed the post of General Manager and Head Golf Professional at the Warren. His duties at the Warren Golf Course include overseeing the operation of both courses, in addition to pro shops, clubhouse and driving range management. He coordinates course use to balance and meet the requirements of the varsity golf teams, course members, faculty, staff, students and the public. Foster also maintains the golf facility budgets as well as oversees staff training.

The design of the Warren Golf Course is reminiscent of the classic, walkable Irish and American courses built in the late 1800s and early 1900s, with short distances between the greens and tees. Winding its way through 250 wooded acres, the course incorporates traditional elements of the great golf courses of the early 1900s and - unlike many modern layouts - is built on subtleties rather than special effects.

Distinguishing features include: rectangular tee boxes that provide a classic start to each hole; undulating greens of varying shapes constructed in a push-up style that slopes from back to front; false fronts to greens that allow for a golfer to run the ball or fly it to the flag; strategically-placed bunkers that visually enhance each hole while challenging players to proceed with caution.

Warren Golf Course Recognized For Environmental Excellence

The William K. and Natalie O. Warren Golf Course has achieved designation as a "Certified Audubon Cooperative Sanctuary" by the Audubon Cooperative Sanctuary System (ACSS), the educational division of Audubon International.

The Warren Course was the sixth course in Indiana and the 335th in the world to achieve this honor.

"The Warren Golf Course has shown strong commitment to its environmental program. They are to be commended for their efforts to provide sanctuary for wildlife on the golf course property," said Joellen Zeh, staff ecologist for the ACSS.

"To reach certification, a course must demonstrate that they are maintaining a high degree of environmental quality in a number of areas," said Zeh.

"We are extremely proud to be a certified Audubon Cooperative Sanctuary," said Kim Hocker, the now former golf course superintendent at the Warren Golf Course. "From the beginning, it was the goal of the University of Notre Dame to create an environmentally-sound golf course. In addition, the overwhelming positive response from golfers and the local community has made our efforts worthwhile."

The designers received full permits to realign the existing Juday Creek that runs through the course and environmental safeguards were a priority in design and construction. A new creek channel was opened, resulting in a complete created habitat. The creek winds through the finishing holes, which are noted for heavy woods and change of elevations - providing a beautiful, challenging completion to the inward nine. Constant monitoring of the creek ensures a healthy and natural environment. The scenic venue is a Certified Audubon Cooperative Sanctuary.

Some 4,400 native hardwood trees and shrubs were planted to increase the stream's canopy cover. Approximately 360 large boulders, along with gravel and logs, were added to the slopes and bed to enhance fish habitat while a permanent sediment trap was installed. A combination of pest management, drainage and filtration techniques minimizes the use and impact of fertilizers and pesticides while 2,200 feet of new shaded stream course were created to relocate the stream from the golf course proper.

Environmental engineers J.F. New & Associates directed these aspects of the project, and Ronald A. Hellenenthal, professor of biological sciences at Notre Dame and Gillen Director of its Environmental Research Center, reviewed the plans and continues to monitor the creek.

Two lakes add to the challenge of the course, with one stationed between the third and fourth holes while another provides a hazard from the tee of the 17th hole.

Water comes into play with the existing Juday Creek winding through holes 16 and 18 while additional creeks were added on holes 10 and 18.

The 7,000-foot clubhouse - designed by Moake-Park Group Inc. of Fort Wayne, Ind., in a French Country style - was completed in June of '99. The building matches the period of the course architecture (early 1900s), with a classic "clinker" style brick exterior. The design is completed by copper cupolas, dormers and trim, a slate roof and an enclosed porch. Brick fireplaces are located on both sides of the building, which welcomes the University community to venture over for lunch, meetings or shopping.

The course runs 7,020 yards from the back tees, 6,346 from the middle and 5,302 from the front tees and plays to a par 71. It includes 88 bunkers scattered among the 18 holes, and water comes into play on six holes. The course has bent grass fairways and fescue grass rough, playing surfaces found at some of today's top facilities.

The clubhouse is open to the public and houses some of the finest in men and women's golf apparel, with the Warren Golf Course logo as well as traditional Notre Dame merchandise and souvenirs. The Warren Grille, serves traditional golf course fare, as well as, specialty items and sandwiches.

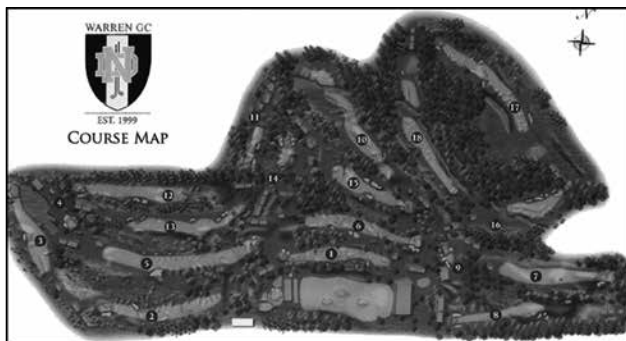

Warren Golf Course

Hole	Yardage	Hole	Yardage
1.....	360	10.....	495
2.....	462	11.....	164
3.....	357	12.....	310
4.....	125	13.....	350
5.....	495	14.....	152
6.....	364	15.....	361
7.....	373	16.....	325
8.....	305	17.....	482
9.....	173	18.....	350
		In	2,989
Out	3,014	TOTAL	6,003



A view from the 372-yard 1st hole. A slight dogleg to the left, this hole gives you an idea of what is to come with the rough look of the bunkers on the left to the well protected, small green.



The fairway bunkers on the 216-yard 11th hole provide an architectural deception, in that – from the tee – the front bunkers appear to be located on the sides of the green when they are, in fact, 20 yards short of it (bunkers also are located on the sides of the green).



The view from behind the 414-yard eighth hole looks to a green that is rectangular in shape and slopes dramatically from the rear, with an open front that allows either a bump-and-run shot or one that is flown to the green.



The 15th green is located just a stone's throw from the clubhouse, yet the building is obscured by a distinctive variety of trees that rim the putting green.



The 197-yard 14th is one of Ben Crenshaw's favorite holes on the Warren Golf Course. Noted for its old-Scottish style, the hole includes an elevated green and two bunkers to the right of the green that cannot be seen from the tee (unlike those to the left of the green). The hole is even more scenic when framed by full foliage in the surrounding trees.



Above is a look from the picturesque tee at the 16th hole. Overlooking Judy Creek from the elevated tee, the hole ascends up and to the left to a tiny, undulating green that is very well protected by classic Coore- and Crenshaw-designed bunkers.

Rolfs Family All-Season Varsity Golf Facility

The Robert and Marilyn Rolfs Family All-Season Varsity Golf Facility

(opened Sept. 30, 2006)



A 5,000-square foot indoor short game area, that includes a putting green, chip and pitch area along with a practice bunker allows the student-athletes the ability to practice their short game year-round on campus. A state-of-the-art golf simulator (right) was installed during the 2013 season.



One of the nicest features of the facility are the six hitting stations that are located within the building that lead out to the Warren Golf Course driving range, allowing players to work on their swings in all weather conditions. Incorporated within the stations is state-of-the-art video equipment to give players and coaches instant feedback on players' swing techniques.



Each student-athlete has his or her own locker area in their respective locker room.



The Robert and Marilyn Rolfs Family All-Season Varsity Golf Facility, which is located at the Warren Golf Course on the northeast corner of the University of Notre Dame campus, opened on Sept. 30, 2006 with a private dedication ceremony. The \$2.1 million, 10,333-square foot facility is used by both the Irish men's and women's golf programs.



Four offices are located on the east end of the building to accommodate the coaching staffs. A fully furnished lounge is available to members of both teams for studying or relaxing. Another asset for the teams is a club repair room, located in the southern wing of the facility.

UNIVERSITY OF NOTRE DAME

Fighting Irish

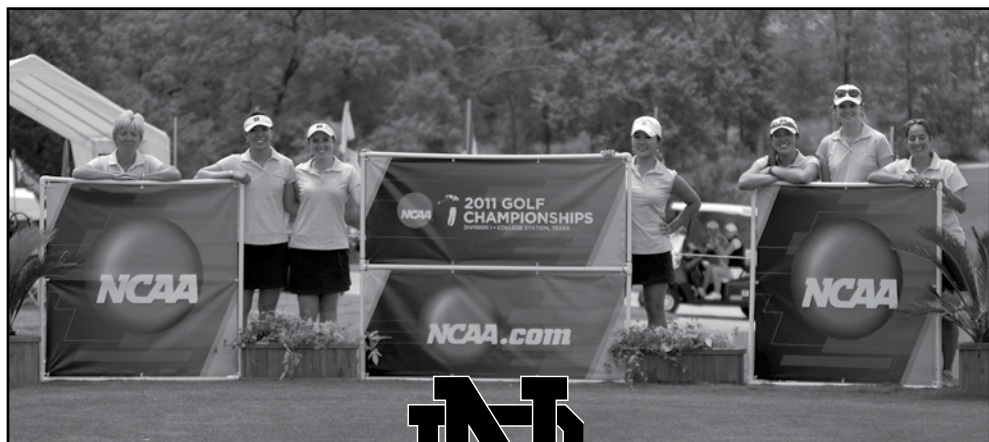

History & Records

The Irish have advanced to the NCAA Regionals for six consecutive seasons (2008-13) and eight times in the program's 25-year history. In 2011, Notre Dame advanced to the NCAA Championship for the first time in the program's history after a fifth-place finish at the 2011 Central Regional.

All-Time Roster

Name	Hometown	Years	Career Stats
Katie Allare	Phoenix, Ariz.	2008-2012	54 rounds ... 80.19 stroke average
Ashley Armstrong	Flossmoor, Ill.	2011-present	57 rounds ... 75.14 stroke average
Sarah Bassett	Spokane, Wash.	2003-05	65 rounds ... 80.17 stroke average
Brigitte Beaudoin	Waukegan, Ill.	1996	21 rounds ... 90.70 stroke average
Annie Brophy	Spokane, Wash.	2007-2010	126 rounds ... 76.60 stroke average
Katie Brophy	Spokane, Wash.	2003-06	134 rounds ... 77.42 stroke average
Roberta Bryer	Tallmadge, Ohio	1989-91	50.5 rounds ... 86.50 stroke average
Carolyn Burke	Merrillville, Ind.	1989	7 rounds ... 89.45 stroke average
Stacy Brown	The Woodlands, Texas	2004-07	72 rounds ... 79.14 stroke average
Shannon Byrne	Arlington Heights, Ill.	2001-04	103 rounds ... 80.70 stroke average
Talia Campbell	Dallas, Texas	2012-present	31 rounds ... 74.70 stroke average
Lacey Canavesi	Beaver Falls, Pa.	1996	15 rounds ... 92.5 stroke average
Katie Conway	Wading River, N.Y.	2008-11	120 rounds ... 77.7 stroke average
Beth Cooper	Kalamazoo, Mich.	1997-99	66 rounds ... 84.55 stroke average
Katy Cooper	Kalamazoo, Mich.	1992-95	57 rounds ... 87.19 stroke average
Alejandra Diaz-Calderon	Guadalajara, Mexico	2005-2008	15 rounds ... 82.00 stroke average
Pandora Fecko	Youngstown, Ohio	1989-91	48.5 rounds ... 88.78 stroke average
Brigid Fisher	Augusta, Ga.	1999	30 rounds ... 86.40 stroke average
Lauren Fuchs	Louisville, Ky.	2000, 2002	48 rounds ... 85.08 stroke average
Lauren Gebauer	Columbus, Ohio	2003-06	83 rounds ... 79.07 stroke average
Marty Anne Hall	Columbus, Ohio	1996	39 rounds ... 87.46 stroke average
Heidi Hansan	Muncie, Ind.	1989	21 rounds ... 90.90 stroke average
Suzie Hayes	Dublin, Ireland	2003-06	75 rounds ... 80.37 stroke average
Melissa Houk	Rushville, Ind.	1989	6 rounds ... 97.67 stroke average
Becca Huffer	Denver, Colo.	2008-2012	129 rounds ... 75.19 stroke average
Julie Kim	Bayside, N.Y.	2007-2010	25 rounds ... 80.12 stroke average
Katie King	Spokane, Wash.	1995-98	93 rounds ... 81.42 stroke average
Andrea Klee	Appleton, Wis.	1997-00	66 rounds ... 83.91 stroke average
Crissy Klein	Kokomo, Ind.	1991-94	77 rounds ... 83.86 stroke average
Mary Klein	Kokomo, Ind.	1998-00	65 rounds ... 82.17 stroke average
Kris Kolesar	Pittsburgh, Pa.	1989	12 rounds ... 99.83 stroke average
Kris Lazar	Gig Harbor, Wash.	1989	11 rounds ... 86.09 stroke average
Jane Lee	Palos Verdes Estates, Calif.	2005-2008	61 rounds ... 77.92 stroke average
Karen Lotta	Los Angeles, Calif.	2002-05	106 rounds ... 79.45 stroke average
Jennifer Lynch	West Chester, Ohio	2002	3 rounds ... 90.00 stroke average
Cappy Mack	Portland, Ore.	1990-91	27.5 rounds ... 84.65 stroke average
Lisa Maunu	St. Thomas, Ontario	2006-2009	125 rounds ... 77.24 stroke average
Julie Melby	Alexandria, Minn.	1993-96	87 rounds ... 83.71 stroke average
Tracy Melby	Alexandria, Minn.	1995-98	93 rounds ... 81.78 stroke average
Kristin McMurtrie	Calgary, Alberta	1999-02	81 rounds ... 82.96 stroke average
Alicia Murray	Mitchell, S.D.	1991-94	65.5 rounds ... 84.52 stroke average
Noriko Nakazaki	Hoffman Estates, Ill.	2004-07	131 rounds ... 75.80 stroke average
Kristina Nhim	Cypress, Calif.	2010-present	97 rounds ... 77.01 stroke average
Kelli Orde	Lihue, Hawai'i	2011-present	60 rounds ... 78.25 stroke average
So-Hyun Park	Seoul, South Korea	2008-11	129 rounds ... 76.1 stroke average
Denise Paulin	Gates Mills, Ohio	1991-94	42 rounds ... 91.86 stroke average
Kathy Phares	East Moline, Ill.	1990-93	67.5 rounds ... 83.11 stroke average
Liz Poden	Northbrook, Ill.	1989	11 rounds ... 89.00 stroke average
Rebecca Rogers	Alpharetta, Ga.	2001-04	71 rounds ... 82.65 stroke average
Casey Rotella	Keswick, Va.	2002-05	17 rounds ... 83.94 stroke average
Sara Ruzzo	Fort Wayne, Ind.	1995	24 rounds ... 89.54 stroke average
Kristin Schaner	West Middlesex, Pa.	1995-97	55 rounds ... 85.87 stroke average
Becca Schloss	Bloomsburg, Pa.	1998	53 rounds ... 84.77 stroke average
Katie Shannon	Bloomfield Hills, Mich.	1993-95	72 rounds ... 83.88 stroke average
Kassio Shea	Spokane, Wash.	1997	5 rounds ... 90.40 stroke average
Shane Smith	St. Petersburg, Fla.	1999-01	66 rounds ... 81.64 stroke average
Terri Taibl	Elm Grove, Wis.	2001-03	72 rounds ... 83.38 stroke average
Danielle Villarosa	Verona, N.J.	2000-01	52 rounds ... 84.25 stroke average
Kerrie Wagner	Brielle, N.J.	1989	9 rounds ... 89.55 stroke average
Lindsey Weaver	Scottsdale, Ariz.	2012-present	28 rounds ... 72.71 stroke average
Kristin Wetzel	Middletown, N.Y.	2007-2010	99 rounds ... 78.69 stroke average
Allison Wojnas	Warren, N.J.	1989, 92	58.5 rounds ... 84.85 stroke average
Nicole Zhang	Calgary, Alberta	2010-11	36 rounds ... 74.3 stroke average

Bold indicates member of 2012-13 Fighting Irish team

All-Time Captains

1988-89 Melissa Houk, Kerrie Wagner	1994-95 Katy Cooper, Katie Shannon	2000-01 Shane Smith	2006-07 Alejandra Diaz-Calderon, Noriko Nakazaki
1989-90 Roberta Bryer	1995-96 Julie Melby	2001-02 Kristin McMurtrie, Terri Taibl	2007-08 Alejandra Diaz-Calderon, Lisa Maunu
1990-91 Roberta Bryer	1996-97 Katie King, Tracy Melby	2002-03 Terri Taibl	2008-09 Lisa Maunu
1991-92 Allison Wojnas	1997-98 Katie King, Tracy Melby	2003-04 Shannon Byrne, Rebecca Rogers	2009-10 Annie Brophy, Kristin Wetzel
1992-93 Kathy Phares	1998-99 Andrea Klee	2004-05 Katie Brophy, Suzie Hayes	2010-11 Katie Conway
1993-94 Crissy Klein, Alicia Murray	1999-2000 Shane Smith	2005-06 Katie Brophy, Suzie Hayes	2011-12 Becca Huffer



Melissa Houk (left) and Kerrie Wagner (right) were co-captains on the very first varsity women's golf team at Notre Dame during the 1988-89 campaign.



The Irish took a preseason trip to Ireland in August of 2009. Above, the team is pictured just before arriving in Killarney.

On the Road With the Irish

The Notre Dame women's golf team has traveled throughout the nation in recent years, including trips to cities in California, Hawaii, Florida, Texas, Arizona and the Virgin Islands. The many destinations visited by the Irish women's golf program include (for NCAA competitive events):

Alabama

Auburn (Auburn University Club)
Tuscaloosa (North River C.C.)

Arizona

Mesa (Longbow G.C.)
Rio Verde (Rio Verde C.C./Quail Run Course)
Surprise (Desert Springs G.C.)

Arkansas

Fayetteville (Univ. of Arkansas Course)

California

Chula Vista (Salt Creek G.C.)
San Diego (Carlton Oaks C.C.)
Palos Verdes (Palos Verdes C.C.)

Connecticut

New Haven (Yale University G.C.)

Colorado

Broomfield (Omni Interlocken G.C.)
Wolcott (Red Sky G.C.)

Florida

Bonita Bay (Bonita Bay C.C.)
Bonita Springs (Bay Springs Cypress)
Dade City (Lake Jovita Golf & Country Club)
Gainesville (Mark Bostick GC @ UF)
Howey-In-The-Hills (El Campeon)
Innisbrook (Innisbrook Resort/Island Course)
Miami Lakes (Don Shula Golf Resort)
Orlando (Tusaville C.C.; (Reunion Resort & G.C.)
Palm Harbor (Innisbrook Golf Resort)
Palm Harbor (Lansbrook G.C.)
Parrish (River Wilderness C.C.)

Port St. Lucie (PGA Village)

Tallahassee (Southwood G.C.)
Tampa (Pebblecreek C.C.)
Tampa (University Course)
Winter Park (Alaqua C.C.)

Georgia

Augusta (Forrest Hills G.C.)
Stockbridge (Eagles Landing C.C.)
Athens (Univ. of Georgia Golf Course)

Hawaii

Honolulu (Klipper G.C.)
Kaneohe (Kaneohe Clipper)

Illinois

Champaign (Univ. of Illinois G.C.)
Genoa (Oak Club of Genoa)
Glencoe (Lake Shore C.C.)
Glenview (The Glen Club)
Normal (ISU Golf Complex)
Peoria (Newman Golf Course)
Savoy (Univ. Illinois Orange Course)

Indiana

Bloomington (IU Golf Course)
Carmel (Crooked Stick G.C.)
Columbus (Otter Creek G.C.)
Franklin (Legends of Indiana)
Indianapolis (Sarah Shank Memorial)
Indianapolis (Saddlebrook G.C.)
West Lafayette (Kampen G.C.)

Iowa

Iowa City (Univ. of Iowa G.C.)

Kansas

Lawrence (Alvamar G.C.)

Kentucky

Lexington (Univ. of Kentucky G.C.)
Louisville (Omnoor C.C.)
Simpsonville (Cardinal Club)

Louisiana

Baton Rouge (LSU G.C.); (Univ. Club of Baton Rouge)
New Orleans (Lakewood C.C.); (English Turn C.C.)

Michigan

Ann Arbor (Univ. of Michigan G.C.)
Big Rapids (Katie G.C.)
East Lansing (Forest Akers West)
East Lansing (Forest Akers East)

Minnesota

Minneapolis (Univ. of Minn. G.C.)

Nevada

Boulder City (Boulder Creek G.C.)

North Carolina

Chapel Hill (UNC Finley Course)
Greensboro (Bryan Park)
Pinehurst (Pinehurst #8)
Southern Pines (Pine Needles G.C.)
Wilmington (CC of Landfall)

Ohio

Batavia (Elks Run G.C.)
Columbus (OSU Gray Course)
Columbus (OSU Scarlet Course)

Oklahoma

Norman (Jimmy Austin OU G.C.)

South Carolina

Greenville (Furman University G.C.)
Hanahan (Yeamans Hall G.C.)
Hilton Head (Long Cove G.C.)
John's Island (G.C. at Briar's Creek)
Kiawah Island (Oak Point G.C.)

Tennessee

Knoxville (Fox Den C.C.)
Knoxville (Holston Hills C.C.)

Texas

Austin (University of Texas G.C.)
Boerne (Tapito Springs Golf Resort)
Bryan (Traditions G.C.)
Corpus Christi (Kings Crossing C.C.)
Dallas (Dallas Athletic Club)
Dallas (Hyatt Bear Creek)
Lubbock (Jerry S. Rawls G.C.)
San Antonio (Briggs Ranch G.C.)

Virginia

Williamsburg (Tanglewood Resort)
Williamsburg (Ford's Colony G.C.)

Wisconsin

Madison (University Ridge G.C.)

U.S. Virgin Islands

St. Croix (Carambola G.C.)

Honors & Awards

National Golf Coaches Association

All-American

2012-13	Lindsey Weaver (honorable mention)
2007-08	So-Hyun Park (honorable mention)

GolfWeek Magazine All-American

2007-08	So-Hyun Park (honorable mention)
---------	-------------------------------------

NCAA Division I All-Independent Team

2002	Karen Lotta (first team)
------	--------------------------

Capital One Academic All-American

2012-13	Ashley Armstrong
---------	------------------

All-BIG EAST Team

2012-13	Lindsey Weaver Talia Campbell Ashley Armstrong Ashley Armstrong Becca Huffer Kristina Nhim Becca Huffer Kristina Nhim So-Hyun Park Nicole Zhang 2009-10 Annie Brophy Becca Huffer Katie Conway 2008-09 Annie Brophy Becca Huffer Lisa Maunu So-Hyun Park 2007-08 Annie Brophy So-Hyun Park Lisa Maunu Kristin Wetzel 2006-07 Annie Brophy Noriko Nakazaki Julie Kim Lisa Maunu 2005-06 Katie Brophy Noriko Nakazaki 2004-05 Karen Lotta Noriko Nakazaki 2003-04 Noriko Nakazaki Katie Brophy Karen Lotta 2002-03 Katie Brophy Shannon Byrne Suzie Hayes Karen Lotta
---------	--

BIG EAST Coach of the Year

2012-13	Susan Holt
2010-11	Susan Holt
2007-08	Susan Holt

BIG EAST Rookie of the Year

2012-13	Lindsey Weaver
2011-12	Ashley Armstrong
2008-09	Becca Huffer

BIG EAST Championship Medalist

2013	Talia Campbell
2013	Lindsey Weaver
2012	Ashley Armstrong
2009	Lisa Maunu
2008	Annie Brophy
2005	Karen Lotta
2003	Katie Brophy

BIG EAST Scholar-Athletes

2012-13	Kelli Oride Kristina Nhim Ashley Armstrong Talia Campbell Katie Allare Ashley Armstrong Becca Huffer Kristina Nhim Kelli Oride Katie Allare Katie Conway Becca Huffer Kristina Nhim So-Hyun Park Nicole Zhang 2009-10 Katie Allare Annie Brophy Katie Conway Becca Huffer So-Hyun Park Kristin Wetzel 2008-09 Annie Brophy Katie Conway Becca Huffer Lisa Maunu So-Hyun Park Kristin Wetzel 2007-08 Katie Conway Lisa Maunu So-Hyun Park Kristin Wetzel 2006-07 Lisa Maunu Noriko Nakazaki Kristin Wetzel Katie Brophy Lauren Gebauer 2005-06
---------	---

Byron V. Kanaley Award

Perhaps the most prestigious honor awarded to Notre Dame student-athletes is the Byron V. Kanaley Award. Presented each year since 1927 at commencement exercises, the Kanaley Awards go to the senior monogram athletes who have been most exemplary as students and leaders.

The awards, selected by the Faculty Board on Athletics, are named in honor of a 1904 Notre Dame graduate who was a member of the baseball team as an undergraduate. Kanaley went on to a successful banking career in Chicago and served the University in the Alumni Association as a lay trustee from 1915 until his death in 1960.

A four-year monogram winner and 2004 graduate, **Shannon Byrne** was the first, and only Irish women's golfer to date to earn the award.

A captain as a senior, Byrne carded 103 rounds in her Irish career, being selected to the all-BIG EAST team once and the NGCA all-scholar team a trio of times.



Shannon Byrne

2004

2004-05

2003-04

Suzie Hayes
Lisa Maunu
Noriko Nakazaki
Katie Brophy
Lauren Gebauer
Suzie Hayes
Karen Lotta
Noriko Nakazaki
Casey Rotella
Sarah Bassett
Katie Brophy
Shannon Byrne
Lauren Gebauer

All-Time Head Coaches



George Thomas

(co-head coach)
1988-1993



Tom Hanlon

(co-head coach)
1988-1993



Ross Smith

1993-2001



Debby King

2001-2006



Susan Holt

2006-present

2002-03	Suzie Hayes
	Noriko Nakazaki
	Rebecca Rogers
	Sarah Bassett
2001-02	Katie Brophy
	Shannon Byrne
	Lauren Gebauer
	Casey Rotella
2001-02	Terri Taibl
	Lauren Fuchs
	Kristin McMurtrie
	Terri Taibl
2001-02	Shannon Byrne
	Rebecca Rogers

BIG EAST Team Academic Excellence Award

2011-12
2010-11

National Golf Coaches Association All-Scholar Team

2011-12	Katie Allaire
	Ashley Armstrong
	Becca Huffer
	Kelli Oride
2010-11	Katie Conway
	So-Hyun Park
	Nicole Zhang
2009-10	Katie Conway
	So-Hyun Park
	Kristen Wetzel
2008-09	Katie Conway

2007-08	So-Hyun Park
	Katie Conway
	So-Hyun Park
	Kristin Wetzel
2006-07	Kristin Wetzel
2004-05	Katie Brophy
2003-04	Sarah Bassett
	Katie Brophy
	Shannon Byrne
2002-03	Katie Brophy
	Shannon Byrne
	Lauren Gebauer
2001-02	Shannon Byrne
	Lauren Fuchs
	Kristin McMurtrie
2000-01	Kristin McMurtrie
1998-99	Elizabeth Cooper
1997-98	Elizabeth Cooper
1996-97	Kristin Schaner
1995-96	Kristin Schaner
1994-95	Katy Cooper
1993-94	Katy Cooper
	Alicia Murray
	Denise Poulin
	Kathleen Phares

Notre Dame Monogram Club Team MVP

2012-13	Lindsey Weaver
2011-12	Becca Huffer
2010-11	Nicole Zhang
2009-10	Becca Huffer
2008-09	Lisa Maunu
2007-08	So-Hyun Park
2006-07	Noriko Nakazaki

2005-06	Noriko Nakazaki
2004-05	Katie Brophy
2003-04	Noriko Nakazaki
2002-03	Katie Brophy
2001-02	Karen Lotta
2000-01	Shane Smith
1999-00	Shane Smith
1998-99	Mary Klein
1997-98	Katie King
1996-97	Katie King
1995-96	Julie Melby
1994-95	Kathleen Schaner

Academic Excellence Award (Notre Dame team with highest GPA of semester)

Spring 1993, Spring 1995, Spring 2001, Spring 2002, Spring 2003, Fall 2009, Fall 2010, Fall 2011, Spring 2011, Spring 2012

Notre Dame Club of St. Joseph Valley Rockne Student-Athlete Award

2012-13	Ashley Armstrong
2011-12	Becca Huffer
2010-11	So-Hyun Park
2009-10	Annie Brophy
2008-09	Lisa Maunu
2007-08	Alejandra Diaz-Calderon
2006-07	Alejandra Diaz-Calderon
2005-06	Lauren Gebauer
2004-05	Lauren Gebauer
2003-04	Shannon Byrne
2002-03	Shannon Byrne
2001-02	Lauren Fuchs
1999-00	Lauren Fuchs
1998-99	Elizabeth Cooper
1997-98	Elizabeth Cooper
1996-97	Kristin Schaner
1995-96	Tracy Melby
1994-95	Katy Cooper

Irish at USGA Events



The following is a list of Irish golfers who have participated in the three main USGA-sponsored women's golf events, the U.S. Women's Open, the U.S. Women's Amateur and the U.S. Women's Amateur Public Links. In total, 42, past, present and future Notre Dame golfers have qualified for these events since 1990.

U.S. Women's Amateur

Year	Entrant	Course	Finish (Entrants)
2011	Ashley Armstrong	Rhode Island C.C. (Barrington, R.I.)	T-69th (1,013)
2011	Talia Campbell	Rhode Island C.C. (Barrington, R.I.)	T-33rd (1,013)
2010	Becca Huffer	Charlotte C.C. (Charlotte, N.C.)	T-33rd (1,049)
2010	Kristina Nhim	Charlotte C.C. (Charlotte, N.C.)	T-87th (1,049)
2010	Nicole Zhang	Charlotte C.C. (Charlotte, N.C.)	T-33rd (1,049)
2007	Becca Huffer	Crooked Stick G.C. (Carmel, Ind.)	T-33rd (953)
2006	Noriko Nakazaki	Pumkin Ridge G.C. (North Plains, Ore.)	T-112th (969)
2005	Katie Conway	Ansley G.C. (Roswell, Ga.)	T-106th (878)
2005	Noriko Nakazaki	Ansley G.C. (Roswell, Ga.)	T-90th (878)
2005	Kristin Wetzel	Ansley G.C. (Roswell, Ga.)	T-33rd (878)
2004	Katie Brophy	Kahkwa Club (Erie, Pa.)	T-17th (868)
2004	Lauren Gebauer	Kahkwa Club (Erie, Pa.)	T-153rd (868)
2003	Katie Brophy	Philadelphia C.C. (Gladwyne, Pa.)	T-100th (814)
2003	Crispy Klein	Philadelphia C.C. (Gladwyne, Pa.)	134th (814)
2002	Terri Taibl	Sleepy Hollow (Scarborough, N.Y.)	136th (793)
1998	Andrea Klee	Barton Hills (Ann Arbor, Mich.)	T-126th (620)
1994	Alicia Murray	The Homestead (Hot Springs, Va.)	T-40th (451)
1990	Cappy Mack	Canoe Brook (Barrington, R.I.)	T-126th (384)
1994	Alicia Murray	The Homestead (Hot Springs, Va.)	T-40th (451)
1994	Alicia Murray	The Homestead (Hot Springs, Va.)	T-40th (451)

U.S. Women's Open

Year	Entrant	Course	Finish (Entrants)
2012	Ashley Armstrong	Blackwolf Run (Kohler, Wisc.)	T-142nd (1,364)
2012	Lindsay Weaver	Blackwolf Run (Kohler, Wisc.)	T-131st (1,364)
2012	Becca Huffer	Blackwolf Run (Kohler, Wisc.)	T-133rd (1,364)
2010	Nicole Zhang	Broadmoor (Colorado Springs, Colo.)	T-97th (1,295)
1995	Crispy Klein	Broadmoor (Colorado Springs, Colo.)	T-149th (826)

U.S. Women's Amateur Pub-Links

Year	Entrant	Course	Finish (Entrants)
2012	Kelli Oride	Neshanic Valley, G.C. (Neshanic Station, N.J.)	T-105th (697)
2011	Kelli Oride	Bandon Dunes G.C. (Bandon, Ore.)	T-80th (695)
2010	Becca Huffer	Warren G.C. (Notre Dame, Ind.)	T-17th (767)
2010	Kelli Oride	Warren G.C. (Notre Dame, Ind.)	T-17th (767)
2010	Nicole Zhang	Warren G.C. (Notre Dame, Ind.)	T-17th (767)
2009	Becca Huffer	Red Tail G.C. (Devens, Mass.)	T-33rd (678)
2009	Kristina Nhim	Red Tail G.C. (Devens, Mass.)	T-33rd (678)
2008	Becca Huffer	Erim Hills G.C. (Erim, Wisc.)	T-33rd (678)
2007	Becca Huffer	Kearney Hill G.C. (Lexington, Ky.)	T-77th (735)
2005	Noriko Nakazaki	Swope Memorial (Kansas City, Mo.)	T-17th (769)
2004	Noriko Nakazaki	Golden Horseshoe (Williamsburg, Va.)	T-17th (753)
2003	Becca Huffer	Ocean Hammock (Palm Coast, Fla.)	T-118th (697)
2003	Julie Kim	Ocean Hammock (Palm Coast, Fla.)	T-90th (697)
2001	Shannon Byrne	Kemper Lakes (Long Grove, Ill.)	T-85th (668)
2001	Noriko Nakazaki	Kemper Lakes (Long Grove, Ill.)	T-65th (668)
2000	Shannon Byrne	Legacy G.C. (Aberdeen, N.C.)	T-66th (745)
1998	Jane Lee	Kapalua G.C. (Hawaii)	T-152nd (1,075)

Bold indicates member of 2012-13 Fighting Irish team.

Top Individual Finishes

Medalist Finishes	Date	Tournament (field)	Scores
Lindsey Weaver	April 21-23	BIG EAST Championship (40)	71-70-69/210
Talio Campbell	April 21-23	BIG EAST Championship (40)	72-69-69/210
Ashley Armstrong	March 15-17	Insperty Lady Jaguar Intercollegiate	76-69-70/215
Ashley Armstrong	March 25-26	Briar's Creek Invitational	74-71-72/217
Ashley Armstrong	April 22-24, 2012	BIG EAST Championship (40)	73-77-73/223
Becca Huffer	October 17-18, 2011	Hoosier Fall Invitational (65)	76-73-71/220
Nicole Zhang	September 25-26, 2011	Mary Fossum Invitational (63)	69-67-71/207
Annie Brophy	October 27, 2009	The Alamo Invitational (60)	70
Lisa Maunu	April 19-21, 2009	BIG EAST Championship (35)	74-71-70/215
Annie Brophy	April 20-22, 2008	BIG EAST Championship (35)	74-74-74/222
So-Hyun Park	March 7-9, 2008	Rio Verde Collegiate Invitational (106)	72-70-70/212
So-Hyun Park	Sept. 17-18, 2007	Cardinal Cup (94)	70-71-72/213
Lisa Maunu	Sept. 9-11, 2007	Cougar Classic (103)	66*-74-70/210*
Noriko Nakazaki (tie)	Sept. 10-11, 2005	Notre Dame Invitational (90)	72-73-78/223
Karen Lotta (tie)	April 23-24, 2005	BIG EAST Championship (20)	77
Noriko Nakazaki	April 2-3, 2005	Indiana Invitational (114)	71-75/146
Stacy Brown	March 11-13, 2005	St. Croix Collegiate Classic (55)	75-79-74/228
Katie Brophy	Sept. 24-26, 2004	Jeanine McHaney Invitational (95)	69-72/141
Katie Brophy (tie)	April 21-22, 2003	BIG EAST Championship (20)	77-75-77/229
Katie Brophy	Mar. 10-11, 2003	Peggy Kirk Bell Invitational (75)	73-74/147
Rebecca Rogers	Oct. 14-15, 2000	Notre Dame Invitational (67)	70-81-74/225
Tracy Melby	April 20, 1997	Illinois Spring Classic (73)	75-78/153
Alicia Murray	Sept. 25, 1993	Ferris State Invitational (44)	78-77/155
Crissy Klein	April 13, 1992	Bradley Invitational	83-78/161
Cappy Mack	Oct. 12, 1989	Franklin Invitational (25)	81
Kathy Phares	Sept. 21, 1989	Indianapolis Invitational (43)	73

Career Medalist Finishes

Ashley Armstrong (2011-present)	3
Katie Brophy (2002-06).....	3
So-Hyun Park (2007-2011).....	2
Noriko Nakazaki (2003-07).....	2
Lisa Maunu (2005-2009).....	2
Annie Brophy (2006-2010).....	2
Becca Huffer (2008-12).....	1
Nicole Zhang (2010-11).....	1
Karen Lotta (2001-05).....	1
Stacy Brown (2003-07).....	1
Rebecca Rogers (2000-04).....	1
Tracy Melby (1992-96).....	1
Alicia Murray (1990-94).....	1
Crissy Klein (1990-94).....	1
Cappy Mack (1989-91).....	1
Kathy Phares (1989-93).....	1

Runner-Up Finishes	Date	Tournament (field)	Scores
Lindsey Weaver	Oct. 15-17	Susie Maxwell Berning Classic	68-72-71/211
Lindsey Weaver	Oct. 1-2	Windy City Collegiate Classic	70-71-74/215
Becca Huffer	March 21-22, 2011	John Kirk/Panther Intercollegiate	70-71-70/211
Nicole Zhang	October 2-3, 2010	William K. Warren Invitational	73-75-70/218
Annie Brophy (tie)	April 18-20, 2010	BIG EAST Championship (35)	780-72-74/226
So-Hyun Park	April 20-22, 2008	BIG EAST Championship (35)	74-75-75/224
So-Hyun Park (tie)	April 7-8, 2008	Ganes & Cards Classic (76)	71-76-69/216
Annie Brophy	March 7-9, 2008	Rio Verde Collegiate Invitational (106)	71-73-72/216
So-Hyun Park	Oct. 26-28, 2007	Ann Rhoads Intercollegiate (96)	73-72-70/215
Lisa Maunu (tie)	Sept. 29-30, 2007	Wolverine Invitational (60)	74-72-75/221
So-Hyun Park	Sept. 9-11, 2007	Cougar Classic (103)	70-74-74/213
Noriko Nakazaki (tie)	April 9-10, 2007	Indiana Invitational (92)	75-72/147
Noriko Nakazaki	April 24-25, 2006	BIG EAST Championship (35)	71-78-71/220
Noriko Nakazaki	Nov. 7-8, 2005	Lady Jaguar Invitational (68)	74-73/147
Noriko Nakazaki	March 11-13, 2005	St. Croix Collegiate Classic (55)	79-79-71/229
Karen Lotta (tie)	Sept. 4-5, 2004	Notre Dame Invitational (90)	75-78-68/221
Katie Brophy (tie)	April 3-4, 2004	Indiana Women's Invitational (95)	72-74-77/223
Noriko Nakazaki	Sept. 15-16, 2003	Cougar Classic (90)	69-72-76/217
Mary Klein	Oct. 18-19, 1999	Butler Invitational (59)	72-78/150
Tracy Melby	April 18-19, 1998	Illinois Spring Classic (89)	71-81/152
Katie King	Sept. 8, 1996	Illinois State Fall Classic (72)	76-81-72/229
Kathy Phares	Sept. 20, 1992	Ferris State Invitational	81-78/159
Kathy Phares	April 13, 1991	Bradley Invitational	40-40-43/123
Allison Wojnas	Oct. 12, 1989	Franklin Invitational (25)	81
Roberta Bryer	Sept. 13, 1988	Indianapolis Invitational (43)	81

3rd-Place Finishes	Date	Tournament (field)	Scores
Lindsey Weaver	Oct. 26-28	The Landfall Tradition	70
Kristina Nhim	April 17-19, 2011	BIG EAST Championship	73-72-77/222
Nicole Zhang	October 31-November 2, 2010	The Alamo Invitational	72-73-70/215
Annie Brophy	April 22-24, 2007	BIG EAST Championship (34)	72-73-71/216
Noriko Nakazaki	Sept. 24-25, 2005	Lady Northern Invitational (77)	70-74-71/215
Karen Lotta	March 11-13, 2005	St. Croix Collegiate Classic (55)	79-75-76/230
Noriko Nakazaki	April 24-25, 2004	BIG EAST Championship (20)	75-70-77/222
Sarah Bassett	Sept. 27-28, 2003	Notre Dame Invitational (93)	75-78-77/230
Noriko Nakazaki (tie)	Sept. 20-21, 2003	Mary Fossum Invitational (90)	76-73-76/225
Shannon Byrne	April 21-22, 2003	BIG EAST Championship (20)	82-72-80/234
Karen Lotta (tie)	Sept. 28-29, 2002	Notre Dame Invitational (109)	81-79-72/232
Karen Lotta (tie)	Nov. 12-13, 2001	Islander Fall Classic (71)	78-80-74/232
Shannon Byrne (tie)	April 13-14, 2001	Illinois Spring Classic (84)	74-79/153
Shane Smith (tie)	April 13-14, 2001	Illinois Spring Classic (84)	74-79/153
Kristin McMurtree (tie)	March 16-17, 2000	Northern Illinois Snowbird Invitational (114)	76-73/149
Katie King (tie)	Feb. 20-21, 1998	Midwest Classic (54)	75-74/149
Julie Melby (tie)	Sept. 18, 1994	Ferris State Invitational (80)	77-79/156
Katie Shannon (tie)	Sept. 18, 1994	Ferris State Invitational (80)	78-78/156
Julie Melby (tie)	Sept. 25, 1993	Ferris State Invitational (44)	81-80/161
Katy Cooper (tie)	Sept. 25, 1993	Ferris State Invitational (44)	79-82/161
Roberta Bryer	Sept. 9, 1990	Michigan Invitational (42)	80-83-94/247

Bold indicates member of 2012-13 Fighting Irish team // 2012-13 results in **bold italics** // * - indicates program record

Career Stroke Average (minimum 35 rounds)		Strokes	Rounds	Avg.
1.	Nicole Zhang (2010-11)	2,676	36	74.33
2.	Ashley Armstrong (2011-)	4,283	57	75.14
3.	Becca Huffer (2008-12)	9,699	129	75.19
4.	Noriko Nakazaki (2003-07)	9,930	131	75.80
5.	So-Hyun Park (2007-11)	9,819	129	76.12
6.	Annie Brophy (2006-10)	9,575	126	76.60
7.	Kristina Nhim (2010-)	7,470	97	77.01
8.	Lisa Maunu (2005-09)	9,655	125	77.24
9.	Katie Brophy (2002-06)	10,374	134	77.42
10.	Katie Conway (2007-11)	9,325	120	77.71
11.	Jane Lee (2004-07)	4,753	61	77.92
12.	Kelli Oride (2011-)	4,695	60	78.25
13.	Kristin Wetzel (2006-10)	7,790	99	78.69
14.	Lauren Gebauer (2002-06)	6,563	83	79.07
15.	Stacy Brown (2003-07)	5,698	72	79.14
16.	Karen Lotta (2001-05)	8,422	106	79.45
17.	Sarah Bassett (2002-05)	5,211	65	80.17
18.	Katie Allaire (2008-12)	4,330	54	80.19
19.	Suzie Hayes (2002-06)	6,028	75	80.37
20.	Shannon Byrne (2000-04)	8,312	103	80.70

Career Team-Leading Tournament Efforts

1.	Noriko Nakazaki (2003-07)	23
2.	Becca Huffer (2008-2012)	19
3.	Katie King (1994-98)	17
	Kathy Phares (1989-93)	17
5.	Katie Brophy (2002-06)	16
6.	So-Hyun Park (2007-11)	11
	Tracy Melby (1994-98)	11
8.	Crissey Klein (1990-94)	10
9.	Karen Lotta (2001-05)	9
	Shane Smith (1998-01)	9
	Alicia Murray (1990-94)	9

Percentage of Career Rounds Counted Toward Team Score (minimum 60 rounds)Count		Ind. Tot.	Pct.
1.	Kathy Phares (1990-93)	66	.971
2.	Becca Huffer (2008-12)	123	.953
3.	Noriko Nakazaki (2003-07)	121	.945
4.	Katie Brophy (2002-06)	121	.903
5.	So-Hyun Park (2007-11)	83	.874
6.	Annie Brophy (2006-10)	110	.873
7.	Katie King (1995-98)	81	.871
	Tracy Melby (1995-98)	81	.871
9.	Katie Shannon (1993-95)	60	.833
10.	Julie Melby (1993-96)	71	.816

Season Stroke Average (full season, minimum 20 rounds)		Strokes	Rounds	Avg.
1.	Lindsey Weaver (2012-13)	2,036	28	72.71
2.	So-Hyun Park (2007-08)	2,356	32	73.63
3.	Nicole Zhang (2010-11)	2,676	36	74.33
4.	Ashley Armstrong (2012-13)	2,090	28	74.64
5.	Talia Campbell (2012-13)	2,316	31	74.70
6.	Noriko Nakazaki (2006-07)	2,316	31	74.71
7.	Becca Huffer (2009-10)	2,247	30	74.90
8.	Becca Huffer (2010-11)	2,774	37	74.97
9.	Lisa Maunu (2007-08)	2,411	32	75.34
10.	Becca Huffer (2011-12)	2,185	29	75.34
11.	Noriko Nakazaki (2005-06)	2,187	29	75.41
12.	Annie Brophy (2009-10)	2,188	30	75.44
13.	Becca Huffer (2008-09)	2,489	33	75.55
14.	Ashley Armstrong (2011-12)	2,193	29	75.62
15.	So-Hyun Park (2010-11)	2,808	37	75.89

Season Team-Leading Tournament Efforts

1.	Lindsey Weaver (2012-13)	8
	Noriko Nakazaki (2006-07)	8
	Noriko Nakazaki (2003-04)	8
4.	Katie Brophy (2004-05)	7
	Nicole Zhang (2010-11)	7
6.	Becca Huffer (2009-10)	6
	So-Hyun Park (2007-08)	6
	Karen Lotta (2001-02)	6
	Katie King (1996-97)	6
	Alicia Murray (1993-94)	6
	Kathy Phares (1990-91)	6

Bold indicates member of 2012-13 Fighting Irish team

Bold Italics indicates results from 2012-13 season

Top Individual Records

Season	Percentage of Rounds Counted Toward Team Score (full season)	Count	Team Total	Pct.
1.	Becca Huffer, 2009-10.....	30	30	1.000
	So-Hyun Park, 2007-08.....	32	32	1.000
	Noriko Nakazaki, 2006-07.....	28	28	1.000
	Shane Smith, 1999-00.....	21	21	1.000
	Katie King, 1995-96.....	20	20	1.000
	Kathy Phares, 1992-93.....	21	21	1.000
	Kathy Phares, 1990-91.....	20	20	1.000
8.	Katie Brophy, 2002-03.....	33	34	.971
9.	Becca Huffer, 2011-12.....	28	29	.966
	Noriko Nakazaki, 2005-06.....	28	29	.966

Lowest Rounds (relative to par)

1.	So-Hyun Park, second round, Heather Farr Memorial, 2008-09.....	66	-6
	Lisa Maunu, first round, Cougar Classic, 2007-08.....	66	-6
3.	Ashley Armstrong, first round, Notre Dame Clover Cup, 2011-12.....	67	-5
	Nicole Zhang, second round, Mary Fossum Invitational, 2010-11.....	67	-5
5.	Lindsey Weaver, first round, Susie Maxwell Classic, 2012-13.....	68	-5
	So-Hyun Park, second round, Mary Fossum Invitational, 2008-09.....	68	-4
	Karen Lotta, third round, Notre Dame Invitational, 2004-05.....	68	-4
8.	Ashley Armstrong, second round, Insuperity Lady Jaguar 2012-13.....	69	-3
	Talia Campbell, second round, BIG EAST Championship, 2012-13.....	69	-3
	Talia Campbell, third round, BIG EAST Championship, 2012-13.....	69	-3
	Lindsey Weaver, third round, BIG EAST Championship, 2012-13.....	69	-3
	Nicole Zhang, third round, Central District Invitational, 2010-11.....	69	-3
	Nicole Zhang, first round, Mary Fossum Invitational, 2010-11.....	69	-3
	Annie Brophy, first round, Windy City Collegiate, 2009-10.....	69	-3
	Lisa Maunu, first round, Cougar Classic, 2008-09.....	69	-3
	So-Hyun Park, third round, Canes & Cards Classic, 2007-08.....	69	-3
	So-Hyun Park, second round, Cougar Classic, 2007-08.....	69	-3
	Katie Brophy, second round, Lady Northern Invitational, 2004-05.....	69	-3
	Katie Brophy, first round, Jeannine McHaney Invitational, 2004-05.....	69	-3
	Katie Brophy, third round, Lady Razorback Invitational, 2004-05.....	69	-3
	Noriko Nakazaki, first round, Cougar Classic, 2003-04.....	69	-3

Lowest 36-Hole Tournaments

1.	Katie Brophy, Jeannine McHaney Invitational, 2004-05.....	141	-3
2.	Noriko Nakazaki, TaylorMade Aztec Fall Classic, 2006-07.....	145	+1
3.	Noriko Nakazaki, Indiana Invitational, 2004-05.....	146	+2
4.	Noriko Nakazaki, Indiana Invitational, 2006-07.....	147	+3
	Noriko Nakazaki, Lady Jaguar Invitational, 2005-06.....	147	+3
	Katie Brophy, Peggy Kirk Bell Invitational, 2002-03.....	147	+3
7.	So-Hyun Park, Bettie Lou Evans Invite, 2009-10.....	147	+4
8.	Ashley Armstrong, Darius Rucker Intercollegiate, 2011-12.....	148	+6
9.	Noriko Nakazaki, Jeannine McHaney Invitational, 2004-05.....	149	+5
	Terri Taibl, Snowbird Invitational, 2002-03.....	149	+5
	Kristin McMurtrie, Northern Illinois Intercollegiate, 1999-00.....	149	+5
	Katie King, Midwest Classic, 1997-98.....	149	+5

Lowest 54-Hole Tournaments

1.	Nicole Zhang, Mary Fossum Invitational, 2010-11.....	207	-9
2.	Lindsey Weaver, BIG EAST Championship, 2012-13.....	210	-6
	Talia Campbell, BIG EAST Championship, 2012-13.....	210	-6
	Lisa Maunu, Cougar Classic, 2007-08.....	210	-6
5.	Becca Huffer, John Kirk/Panther Intercollegiate, 2010-11.....	211	-5
	Lisa Maunu, Heather Farr Memorial, 2008-09.....	211	-5
	So-Hyun Park, Heather Farr Memorial, 2008-09.....	211	-5
8.	So-Hyun Park, Rio Verde Invitational, 2007-08.....	212	-4
9.	So-Hyun Park, Cardinal Cup, 2007-08.....	213	-3
	So-Hyun Park, Cougar Classic, 2007-08.....	213	-3
11.	Lisa Maunu, Cougar Classic, 2008-09.....	214	-2
12.	Ashley Armstrong, Lady Jaguar Intercollegiate (2012-13).....	215	-1
	Lisa Maunu, BIG EAST Championship, 2008-09.....	215	-1
	Noriko Nakazaki, Lady Northern Invitational, 2005-06.....	215	-1
15.	Ashley Armstrong, Liz Murphy Collegiate Classic, 2011-12.....	216	E
	Becca Huffer, Windy City Collegiate, 2009-10.....	216	E
	So-Hyun Park, Canes & Cards Classic, 2007-08.....	216	E
	Annie Brophy, Rio Verde Invitational, 2007-08.....	216	E
	Annie Brophy, BIG EAST Championship, 2006-07.....	216	E
20.	Ashley Armstrong, Briar's Creek Invitational (2012-13).....	217	+7
	So-Hyun Park, The Alamo Invitational, 2010-11.....	217	+1
	Annie Brophy, Windy City Collegiate, 2009-10.....	216	+1
	Becca Huffer, The LSU Classic, 2008-09.....	217	+1
	Noriko Nakazaki, Cougar Classic, 2003-04.....	217	+1
	Jane Lee, Las Vegas Collegiate Showdown, 2005-06.....	217	+1

Bold indicates member of 2012-13 Fighting Irish team 2012-13 results in **bold italics**

Top Team Rounds

1.	Heather Farr Memorial (par 72), second round, 2008-09.....	281	-7
2.	BIG EAST Championship (72), third round, 2012-13	282	-6
3.	BIG EAST Championship (72), second round, 2012-13	285	-3
	Cougar Classic (par 72), first round, 2003-04	285	-3
5.	Cougar Classic (par 72), first round, 2007-08	287	-1
6.	Notre Dame Clover Cup (par 72), first round, 2011-12	288	E
	Mercedes-Benz Championship (par 72), third round, 2010-11	288	E
	Mary Fossum Invitational (par 72), second round, 2008-09	288	E
	Heather Farr Memorial (par 72), first round, 2008-09	288	E
	LSU Golf Classic (par 72), third round, 2008-09	288	E
11.	Briar Creek Invitational (par 72), third round, 2012-13	289	+1
	The Alamo Invitational (par 72), second round, 2010-11	289	+1
	Heather Farr Memorial (par 72), third round, 2008-09	289	+1
	Canes & Cards Classic (par 72), third round, 2007-08	289	+1
15.	Mary Fossum Invitational (par 72), second round, 2012-13	290	+2
	Insperty Lady Jaguar (par 72), second round, 2012-13	290	+2
	Rio Verde Invitational (par 72), second round, 2007-08	290	+2
	Cardinal Cup (par 72), second round, 2007-08	290	+2
19.	Rio Verde Invitational (par 72), third round, 2007-08	291	+3
	Cougar Classic (par 72), third round, 2007-08	291	+3
	Edwin Watts/Palmetto Intercollegiate (par 72), first round, 2003-04	291	+3
22.	Liz Murphey Collegiate Classic (par 72), second round, 2011-12	292	+4
	Windy City Collegiate (par 72), first round, 2009-10	292	+4
	The Alamo Invitational (par 72), final/only round, 2009-10	292	+4
	Cardinal Cup (par 72), first round, 2007-08	292	+4
	Cougar Classic (par 72), second round, 2007-08	292	+4
	BIG EAST Championship (par 72), first round, 2006-07	292	+4

Top Team 36-Hole Tournaments

1.	Jeannine McHaney Invitational (par 72), 2004-05	593	+17
2.	Bettie Lou Evans (par 72 rd. 1; par 71 rd. 2), 2009-10	598	+26
3.	Midwest Classic (par 72), 1997-98	607	+31
4.	TaylorMade Aztec Fall Classic (par 72), 2006-07	609	+33
5.	Indiana Invitational (par 72), 2006-07	612	+36
	Snowbird Invitational (par 72), 2002-03	612	+36
7.	Lady Jaguar Invitational (par 72), 2005-06	617	+41
	Snowbird Invitational (par 72), 2001-02	617	+41
9.	Illinois Spring Classic (par 72), 2000-01	619	+43
10.	Darius Rucker Intercollegiate (par 71), 2011-12	620	+44
	Indiana Invitational (par 72), 2004-05	620	+44

Top Team 54-Hole Tournaments

1.	Heather Farr Memorial (par 72), 2008-09	858	-6
2.	BIG EAST Championship (par 72), 2012-13	861	-3
	Cougar Classic (par 72), 2007-08	870	+6
4.	Rio Verde Invitational (par 72), 2007-08	875	+11
5.	Mercedes-Benz Championship (par 72), 2010-11	876	+12
6.	Cardinal Cup (par 72), 2007-08	878	+14
7.	The Alamo Invitational (par 72), 2010-11	882	+18
8.	Cougar Classic (par 72), 2008-09	886	+22
	Canes & Cards Classic (par 72), 2007-08	886	+22
10.	Mary Fossum Invitational (par 72), 2012-13	887	+23
	BIG EAST Championship (par 72), 2008-09	887	+23
12.	Susie Maxwell Berning Classic (par 72), 2012-13	888	+24
	Insperty Lady Jaguar Intercollegiate (par 72), 2012-13	888	+24

2012-13 results in **bold**

Team Records

Top Team Finishes (minimum 36 holes)

1.	John Kirk/Panther Intercollegiate, 2010-11	first of 15
	William K. Warren Invitational, 2010-11	first of 13
	Mary Fossum Invitational, 2010-11	first of 11
	BIG EAST Championship, 2010-11	first of 8
	Heather Farr Memorial, 2008-09	first of 20
	BIG EAST Championship, 2007-08	first of 7
	Rio Verde Invitational, 2007-08	first of 18
	Wolverine Invitational, 2007-08	first of 10
	Cardinal Cup, 2007-08	first of 17
	Cougar Classic, 2007-08	first of 20
	Notre Dame Invitational, 2005-06	first of 17
	Indiana Invitational, 2004-05	first of 19
	St. Croix Collegiate Classic, 2004-05	first of 8
	Shoot-Out at Legends, 2004-05	first of 12
	Jeannine McHaney Invitational/Central Regional Preview, 2004-05	first of 18
	BIG EAST Championship, 2003-04	first of 4
	Edwin Watts/Palmetto Intercollegiate, 2003-04	first of 18
	Notre Dame Invitational, 2003-04	first of 15
	Cougar Classic, 2003-04	first of 17
	BIG EAST Championship, 2002-03	first of 4
	Notre Dame Invitational, 2002-03	first of 18
	Illinois Spring Classic, 2000-01	first of 16
	William and Mary Invitational, 2000-01	first of 19
	Notre Dame Invitational, 2000-01	first of 10
	Butler Invitational, 1999-2000	first of 11
	Illinois Classic, 1997-98	first of 16
	Ferris State Invitational, 1993-94	first of 4
	Ferris State Invitational, 1992-93	first of 4
	Bradley Invitational, 1991-92	first of 8
	Bradley Invitational, 1990-91	first of 8

Top Team Season Stroke Averages (full season)

1.	2012-13	298.70
2.	2010-11	299.70
3.	2007-08	300.47
4.	2008-09	303.39
5.	2006-07	305.46

2012-13 results in **bold**



Kristina Nhim

1988-89

Tournament (par)	Finish (Field)		Top Irish Individual		
Notre Dame Invit. (71)	700, 7th (18)		R. Bryer (170, T-18th)		
Indianapolis Invit. (72)	347, 4th (8)		Roberta Bryer (81, 2nd)		
Illinois State Invit. (73)	680, 9th (13)		Kris Lazar (163, T-25th)		
Lady North., @Pur. (72)	1098, 19th (21)		Heidi Hansan (271, 96th)		
Michigan St. Invit. (71)	1052, 10th (12)		Kris Lazar (255, T-50th)		
Indianapolis Spring (72)	371, 3rd (5)		Carolyn Burke (80, T-8th)		
Indiana Invit. (72)	747, 14th (15)		Kris Lazar (182, T-65th)		
Ohio State Invit. (71)	1017, 7th (9)		Roberta Bryer (242, T-21st)		
Player	Top Rd.	Top 36	Top 54	Strokes/Rds	Avg
Kris Lazar	84	163	255	947/11	86.09
Roberta Bryer	78	170	242	1411/16	88.19
Kerrie Wagner	84	179	261	806/9	89.56
Liz Poden	87	180	266	627/7	89.57
Carolyn Burke	86	177	270	627/7	89.57
Pandora Fecko	83	178	257	1258/14	89.86
Heidi Hansan	82	176	260	1449/16	90.56
Allison Wojnas	92	185	-----	185/2	92.50
Melissa Houk	92	198	287	586/6	97.67
Kris Kolesar	90	227	283	915/9	101.67
Team Totals	336	680	1017	6012/17	353.65

1989-90

Tournament (par)	Finish (Field)	Top Irish Individual
Notre Dame Invit. (71)	675, 7th (18)	Kathy Phares (165, T-23rd)
Illinois State State Invit. (73)	684, 10th (20)	Roberta Bryer (169, T-33)
Indianapolis Invit. (72)	327, 1st (5)	Kathy Phares (73, 1st)
Michigan St. Invit. (71)	1016, 10th (13)	Kathy Phares (247, 25th)
Franklin Coll. Invit. (72)	337, 1st (5)	Cappy Mack (81, 1st)
Indiana Invit. (72)	1020, 14th (14)	Bryer, Mack (248, T-29th)
Purdue Invit. (72)	1014, 4th (9)	Phares, Wojnas (252, T-13)

Player	Top Rd.	Top 36	Top 54	Strokes/Rds	Avg.
Kathy Phares	73	165	247	1250/15	83.33
Cappy Mack	80	----	248	929/11	84.45
Allison Wojnas	82	170	251	1278/15	85.20
Roberta Bryer	81	168	248	1291/15	86.07
Liz Poden	86	-----	265	352/4	88.00
Pandora Fecko	83	174	259	1327/15	88.47
Heidi Hansan	85	174	-----	443/5	88.60
Kris Kolesar	88	-----	283	283/3	94.33
Team Totals	327	675	1014	5073/15	338.20



Roberta Bryer was one of the early leaders of the Notre Dame women's golf program, serving as team captain in 1989-90 and 1990-91.

1990-91

Tournament (par)	Finish (Field)		Top Irish Individual		
Notre Dame Invit. (71)	662, 9th (25)		Kathy Phares (165, T-31st)		
Michigan Invit.	1022, 3rd (6)		Roberta Bryer (247, 3rd)		
Illinois State Invit. (73)	679, 9th (17)		Kathy Phares (161, 8th)		
Michigan St. Invit. (71)	971, 6th (11)		Crissy Klein (250, 18th)		
No. Illinois Classic (72)	709, 6th (11)		Crissy Klein (172, 18th)		
No. Ill. Snowbird (72)	669, 5th (7)		Kathy Phares (165, 9th)		
Indiana Invit. (72)	1044, 16th (17)		Kathy Phares (259, T-63rd)		
Bradley Invit. (73)	500, 1st (8)		Kathy Phares (123, 2nd)		
Purdue Invit. (72)	1016, 4th (12)		Kathy Phares (254, 20th)		
Player	Top Rd.	Top 36	Top 54	Strokes/Rds	Avg.
Kathy Phares	79	161	253	1639/19.5	84.05
Cappy Mack	77	159	257	1399/16.5	84.79
Roberta Bryer	80	166	247	1664/19.5	85.33
Allison Wojnas	77	168	244	1502/17.5	85.83
Crissy Klein	82	169	250	862/10	86.20
Pandora Fecko	74	175	248	1721/19.5	88.26
Denise Paulin	87	185	276	646/5	92.20
Alicia Murray	83	175	-----	325/3.5	92.86
Team Totals	316	662	971	6563/19.5	336.56

1991-92

Tournament (par)	Finish (Field)	Top Irish Individual			
Michigan Invit. (77)	1031, 4th (9)	Crissy Klein (251, T-8th)			
Illinois State Invit. (73)	1008, 11th (19)	Allison Wojnas (247, T-30th)			
Michigan St. Invit. (71)	949, 10th (18)	Allison Wojnas (226, 6th)			
Lady North., @Ill. (76)	996, 15th (18)	Wojnas/Murray (248, T-55th)			
Ohio State Invit. (71)	975, 6th (11)	Crissy Klein (232, T-5th)			
No. Ill. Snowbird (72)	673, 11th (14)	Kathy Phares (162, T-15th)			
Indiana Invit. (72)	1062, 16th (16)	Alicia Murray (265, T-57th)			
Bradley Invit. (73)	653, 1st (8)	Crissy Klein (161, 1st)			
Purdue Invit. (72)	665, 10th (10)	Kathy Phares (162, 20th)			
Player	Top Rd.	Top 36	Top 54	Strokes/Rds	Avg.
Kathy Phares	80	162	249	995/12	82.90
Allison Wojnas	74	165	226	1999/24	83.29
Crissy Klein	75	161	232	2012/24	83.83
Alicia Murray	75	165	244	2032/24	84.67
Denise Paulin	79	168	241	1806/21	86.00
Katy Cooper	80	178	257	701/8	87.63
Sara Ruzzo	84	-----	274	274/3	91.30
Jennifer Nigon	88	-----	273	827/9	91.90
Katie Shannon	91	-----	283	283/3	94.30
Liz Fennen	89	-----	286	286/3	95.30
Team Totals	308	653	949	8012/24	333.83

1992-93

Tournament (par)	Finish (Field)	Top Irish Individual			
Illinois State Invit. (73)	985, 9th (19)	Alicia Murray (240, T-22nd)			
Ferris State Invit. (72)	650, 1st (4)	Kathy Phares (159, 2nd)			
Michigan St. Invit. (71)	654, 8th (16)	Crissy Klein (161, 15th)			
Ohio State Invit.	985, 3rd (12)	Klein, Melby, Phares (244, T-7th)			
No. Ill. Snowbird (72)	672, 9th (20)	Kathy Phares (166, 29th)			
Lady Topper Invit.	656, 7th (17)	Kathy Phares (167, T-4th)			
Indiana Invit. (74)	678, 8th (14)	Kathy Phares (164, T-18th)			
Ohio State Spring	1034, 14th (17)	Crissy Klein (256, 42nd)			
Purdue Invit. (72)	663, 4th (14)	Crissy Klein (158, T-7th)			
Player	Top Rd.	Top 36	Top 54	Strokes/Rds	Avg.
Kathy Phares	74	156	244	1726/21	82.19
Julie Melby	79	163	244	1583/19	83.32
Crissy Klein	78	158	244	1752/21	83.43
Katie Shannon	81	165	254	1800/21	85.71
Alicia Murray	77	162	240	1646/19	86.63
Katy Cooper	81	166	268	1061/12	88.42
Denise Paulin	90	177	----	177/2	88.50
Sara Ruzzo	84	171	----	362/4	90.50
Team Totals	321	650	985	6977/21	332.24

Year-By-Year Results

1993-94

Tournament (par)	Finish (Field)	Top Irish Individual
Illinois State Classic (73)	990, 5th (17)	Alicia Murray (241, T-13th)
Michigan St. Invit. (72)	651, 9th (21)	Alicia Murray (154, 4th)
Ferris State Invit. (72)	638, 1st (7)	Alicia Murray (155, 1st)
No. Illinois Classic (72)	1014, 5th (17)	Crissy Klein (246, 12th)
South Florida, dual	341, 2nd (2)	Alicia Murray (80, 2nd)
Indiana Invit. (71)	1003, 14th (18)	Alicia Murray (224, T-29th)
Purdue Invit. (72)	982, 2nd (13)	Crissy Klein (239, 4th)
Notre Dame Invit. (71)	1005, 4th (9)	Alicia Murray (248, 8th)
Illinois Classic (74)	648, 2nd (8)	Julie Melby (161, T-5th)

Player	Top Rd.	Top 36	Top 54	Strokes/Rds	Avg.
Alicia Murray	73 (+2)	154 (+10)	241 (+25)	1533/19	80.68
Crissy Klein	75 (+3)	163 (+15)	239 (+23)	1831/22	83.23
Katie Shannon	78	162 (+18)	247	1825/22	82.95
Julie Melby	78 (+4)	161 (+13)	249 (+33)	1857/22	84.41
Kathy Cooper	80 (+6)	163 (+15)	252 (+36)	1453/17	85.47
Denise Paulin	84 (+12)	170 (+26)	253 (+37)	1229/14	87.79
Sara Ruzzo	89 (+17)	191 (+47)	281 (+65)	472/5	94.40
Brigette Beaudoin	94 (+22)	---	286 (+70)	286/3	95.33
Marty Anne Hall	95 (+23)	---	290 (+74)	290/3	96.67
Lacey Canavesi	92 (+20)	---	289 (+73)	581/6	96.83
Jessica Heieck	92 (+20)	---	294 (+78)	294/3	98.00
Team Totals	323 (+27)	648 (+56)	982 (+118)	7217/22	330.55

1994-95

Tournament (par)	Finish (Field)	Top Irish Individual
Illinois St. Classic (73)	986, 7th (17)	Julie Melby (246, 25th)
Ferris State Invit. (72)	638, 2nd (13)	J. Melby, Shannon (156, T-3rd)
Michigan St. Invit. (72)	637, 6th (19)	Katie King (157, T-12th)
Lady North., @Mich. (73)	995, 10th (19)	Julie Melby (247, T-30th)
Ohio State Invit. (72)	1001, 7th (11)	Katie Shannon (240, 8th)
No. Ill. Snowbird (72)	675, 10th (17)	Katie King (162, T-19th)
Indiana Invit. (74)	972, 10th (15)	Tracy Melby (237, T-19th)
Purdue Invit. (72)	994, 4th (15)	Katie King (247, T-11th)
Illinois Classic (75)	666, 3rd (12)	Katie Shannon (164, 7th)
Ohio State Spring (73)	988, 7th (12)	Julie Melby (245, 14th)

Player	Top Rd.	Top 36	Top 54	Strokes/Rds	Avg.
Katie Shannon	74 (+3)	156 (+12)	245 (+23)	2126/26	81.77
Katie King	76 (+2)	157 (+13)	245 (+23)	2143/26	82.42
Julie Melby	77 (+5)	156 (+12)	245 (+26)	2156/26	82.92
Tracy Melby	79 (+5)	165 (+15)	237 (+15)	2160/26	83.07
Kristin Schaner	82 (+9)	171 (+21)	257 (+35)	1026/12	85.50
Sara Ruzzo	83 (+10)	156 (+12)	257 (+38)	1315/15	87.67
Kathy Cooper	82 (+10)	166 (+22)	266 (+47)	1755/20	87.75
Marty Anne Hall	88 (+15)	---	282 (+63)	282/3	94.00
Team Totals	322 (+26)	637 (+61)	972 (+84)	8552/26	328.92

1995-96

Tournament (par)	Finish (Field)	Top Irish Individual
Illinois State Classic (73)	1009, 8th (17)	Tracy Melby (243, 14th)
MSU Invit. (72)	976, 5th (18)	Tracy Melby (241, 11th)
Yale Intercol. (70)	704, 4th (16)	Julie Melby (168, 6th)
Ohio State Fall (72)	1014, 8th (13)	Tracy Melby (243, 15th)
No. Illinois Invit. (72)	683, 13th (16)	Tracy Melby (163, 18th)
Ohio State Spring (72)	683, 8th (15)	Katie King (165, 14th)
Purdue Invit. (72)	979, 8th (12)	Katie King (239, 7th)
Illinois Classic (74)	656, 2nd (16)	Katie King (163, 7th)

Player	Top Rd.	Top 36	Top 54	Strokes/Rds	Avg.
Tracy Melby	76 (+2)	163 (+15)	243 (+24)	1635/20	81.75
Katie King	79 (+5)	163 (+15)	239 (+23)	1677/20	83.85
Julie Melby	75 (+1)	168 (+24)	242 (+26)	1687/20	84.35
Kristin Schaner	78 (+4)	176 (+32)	255 (+39)	1573/18	87.39
Marty Anne Hall	79 (+5)	177 (+33)	258 (+42)	1497/17	88.06
Lacey Canavesi	81 (+9)	176 (+32)	257 (+41)	807/9	89.67
Brigette Beaudoin	81 (+9)	183 (+39)	261 (+45)	1619/18	89.94
Kassio Shea	88 (+16)	179 (+25)	273 (+57)	452/5	90.40
Jessica Heieck	87 (+15)	175 (+31)	279 (+63)	454/5	90.80
Anne Faust	88 (+16)	182 (+38)	294 (+78)	476/5	95.20
Team Totals	308 (+12)	683 (+19)	976 (+112)	6704/20	335.20

1996-97

Tournament (par)	Finish (Field)	Top Irish Individual
Illinois St. Classic (73)	957, 4th (13)	Katie King (229, 2nd)
Northwestern Invit. (75)	970, 5th (6)	Katie King (237, T-7th)
vs. CS Northridge (72)	341	Katie King (78)
San Diego St. Classic (72)	985, 1-8th (19)	Katie King (237, T-8th)
Midwest Classic (72)	638, 9th (9)	Katie King (157, T-22nd)
P.K. Bell/Rollins Inv. (73)	1023, 12th (15)	Beth Cooper (257, T-46th)
No. Ill. Snowbird (72)	647, 10th (18)	Tracy Melby (159, T-25th)
Indiana Invit. (74)	664, 10th (17)	King, Melby (161, T-16th)
Purdue Invit. (72)	663, 5th (10)	Katie King (164, T-19th)
Ill. Spring Classic (73)	628, 2nd (12)	Tracy Melby (153, 1st)

Player	Top Rd.	Top 36	Top 54	Strokes/Rds	Avg.
Katie King	72 (-1)	157 (+13)	229 (+10)	1844/23	80.17
Tracy Melby	75 (+2)	153 (+7)	233 (+14)	1879/23	81.70
Kristin Schaner	77 (+5)	161 (+17)	239 (+23)	1597/19	84.05
Beth Cooper	77 (+4)	160 (+14)	249 (+30)	1949/23	84.74
Marty Anne Hall	77 (+3)	159 (+13)	253 (+34)	1624/19	85.47
Brigid Fisher	82 (+10)	172 (+28)	---	349/4	87.25
Andrea Klee	78 (+5)	161 (+17)	256 (+37)	1768/20	88.40
Team Totals	307 (+15)	628 (+44)	957 (+81)	7516/23	326.78

1997-98

Tournament (par)	Finish (Field)	Top Irish Individual
Michigan St. Invit. (72)	968, 4th (14)	Melby/Klee, (240, T-10th)
Michigan Invit. (73)	995, 6th (13)	Tracy Melby (247, T-23rd)
Kentucky Invit. (72)	943, 8th (18)	Katie King (237, T-5th)
Notre Dame Invit. (72)	976, T-2nd (35)	Becca Schloss (243, T-6th)
Midwest Classic (72)	607, T-3rd (9)	Katie King (149, T-6th)
NIU Snowbird Inter. (72)	639, 9th (20)	Katie King (150, 4th)
Indiana Invit. (74)	953, 6th (15)	Mary Klein (230, T-5th)
Illinois Classic (75)	635, T-1st (16)	Tracy Melby (152, 2nd)
Ohio State Invit. (72)	960, 6th (48)	Katie King (231, T-9th)

Player	Top Rd.	Top 36	Top 54	Strokes/Rds	Avg.
Katie King	71 (-1)	149 (+5)	227 (+11)	1908/24	79.50
Tracy Melby	71 (-4)	152 (+2)	235 (+19)	1932/24	80.50
Andrea Klee	73 (+1)	151 (+7)	240 (+24)	1947/24	81.13
Mary Klein	71 (+3)	159 (+15)	230 (+8)	1968/24	82.00
Beth Cooper	75 (+3)	161 (+17)	243 (+27)	1753/21	83.48
Becca Schloss	77 (+5)	158 (+14)	243 (+27)	1762/21	83.91
Danielle Villarosa	79 (+7)	163 (+19)	257 (+41)	684/8	85.50
Brigid Fisher	82 (+9)	185 (+9)	258 (+39)	966/12	87.82
Kristin Schaner	84 (+11)	---	259 (+40)	527/6	87.83
Team Totals	295 (+7)	607 (+31)	943 (+79)	7676/24	319.83

1998-99

Tournament (par)	Finish (Field)	Top Irish Individual
Michigan St. Inv. (72)	953, 5th (13)	Andrea Klee (236, T-16th)
Lady No., @Pur. (72)	1,004, 11th (14)	Andrea Klee (246, T-27th)
Michigan Invit. (73)	687, 6th (13)	Andrea Klee (163, T-13th)
Notre Dame Invit. (72)	632, 8th (13)	Mary Klein (152, T-6th)
Midwest Classic (72)	703, 12th (13)	Becca Schloss (171, 43rd)
NIU Snowbird Int. (72)	651, T-13th (23)	Beth Cooper (161, T-33rd)
Indiana Invit. (74)	1,015, 12th (13)	Mary Klein (243, T-29th)
Iowa Invit. (73)	664, 7th (9)	Mary Klein (164, T-23rd)
Ohio State Invit. (72)	990, 12th (15)	Mary Klein (242, T-31st)

Player	Top Rd.	Top 36	Top 54	Strokes/Rds	Avg.
Mary Klein	74 (+2)	152 (+8)	240 (+24)	1820/22	82.73
Andrea Klee	77 (+5)	160 (+16)	236 (+20)	1820/22	82.73
Shane Smith	79 (+7)	165 (+21)	243 (+27)	1863/22	84.68
Danielle Villarosa	81 (+9)	166 (+22)	251 (+35)	1019/12	84.92
Kristin McMurtrie	78 (+6)	158 (+14)	251 (+35)	1615/19	85.00
Brigid Fisher	78 (+6)	162 (+18)	240 (+34)	1277/15	85.13
Becca Schloss	77 (+5)	164 (+20)	242 (+26)	1196/14	85.43
Beth Cooper	76 (+4)	161 (+17)	250 (+34)	1624/19	86.42
Lauren Fuchs	86 (+13)	173 (+27)	---	173/2	86.50
Team Totals	308 (+20)	632 (+56)	953 (+89)	7305/22	332.05

1999-00

Tournament (par)	Finish (Field)	Top Irish Individual
Lady No., @Wisc. (72)	970, 13th (16)	Shane Smith (233, T-20th)
Michigan State Invit. (72)	991, 12th (18)	Shane Smith (241, T-33rd)
Michigan Inv. (73)	661, 7th (14)	Priscilla Ro (161, T-10th)
Butler Invit. (71)	623, 1st (11)	Mary Klein (150, T-2nd)
NIU Snowbird (72)	633, 8th (20)	K. McMurtrie (149, T-3rd)
Wm. & Mary Inv. (71)	654, 8th (17)	Shane Smith (157, T-7th)
Indiana Invit. (74)	694, 15th (15)	Mary Klein (167, T-33rd)
Iowa Invit. (73)	981, 8th (8)	Shane Smith (236, T-18th)
Ohio State Invit. (72)	979, 10th (16)	Mary Klein (240, T-22nd)

Player	Top Rd.	Top 36	Top 54	Strokes/Rds	Avg.
Shane Smith	75 (+3)	153 (+11)	233 (+17)	1688/21	80.83
Mary Klein	72 (+1)	150 (+8)	240 (+24)	1553/19	81.74
Kristin McMurtrie	73 (+1)	149 (+5)	242 (+26)	1803/22	81.96
Priscilla Ro	79 (+7)	160 (+18)	252 (+36)	1256/15	83.73
Danielle Villalosa	79 (+8)	162 (+20)	249 (+33)	1694/20	84.70
Beth Cooper	79 (+7)	-----	255 (+39)	255/3	85.00
Becca Schloss	81 (+9)	162 (+20)	261 (+45)	936/11	85.09
Lauren Fuchs	77 (+5)	158 (+14)	253 (+37)	1629/19	85.74
Shelby Strong	82 (+10)	-----	263 (+44)	515/6	85.83
Terri Taibl	79 (+8)	169 (+27)	-----	1068/12	89.00
Team Totals	311 (+27)	633 (+57)	979 (+115)	7180/22	326.36

2000-01

Tournament (par)	Finish (Field)	Top Irish Individual
NCAA Fall Preview (73)	655, 20th (21)	Shannon Byrne (163, T-77th)
Mich. State Invit. (72)	326, 14th (15)	Shane Smith (79, T-46th)
Lady No., @Minn. (72)	961, 13th (16)	Shane Smith (236, T-37th)
Notre Dame Invit. (72)	935, 1st (10)	Rebecca Rogers (225, 1st)
Central Dist. Classic (72)	979, 11th (11)	Shane Smith (240, T-28th)
Carolina's Classic (72)	642, 22nd (22)	Shannon Byrne (172, T-75)
NIU Snowbird (72)	649, 9th (17)	Shannon Byrne (158, T-12)
		Terri Taibl (158, T-12)
Wm. & Mary Inv. (71)	626, 1st (19)	Shannon Byrne (151, T-4th)
Indiana Invit. (74)	993, 13th (15)	Shane Smith (240, T-23)
Illini Spring Classic (72)	619, 1st (16)	Shane Smith (153, T-3)
		Shannon Byrne (153, T-3)

Player	Top Rd.	Top 36	Top 54	Strokes/Rds	Avg.
Shane Smith	72 (+1)	153 (+9)	236 (+20)	1837/23	79.87
Shannon Byrne	74 (+2)	151 (+9)	240 (+24)	1853/23	80.57
Terri Taibl	76 (+5)	154 (+12)	237 (+21)	1391/17	81.82
Danielle Villalosa	77 (+5)	156 (+12)	243 (+27)	983/12	81.92
Priscilla Ro	78 (+6)	170 (+26)	240 (+24)	661/8	82.63
Rebecca Rogers	70 (-2)	166 (+22)	225 (+9)	1493/18	82.94
Kristin McMurtrie	77 (+5)	166 (+22)	238 (+22)	1756/21	83.62
Lauren Fuchs	77 (+5)	165 (+21)	252 (+36)	504/6	84.00
Shelby Strong	76 (+4)	160 (+16)	247 (+31)	672/8	84.00
Jeanne Murphy	77 (+5)	167 (+23)	249 (+33)	935/11	85.00
Nina Siggins	82 (+10)	-----	264 (+48)	264/3	88.00
Michelle Halverson	85 (+13)	-----	265 (+49)	265/3	88.33
Jennifer Lynch	87 (+15)	-----	270 (+54)	270/3	90.00
Team Totals	304 (+16)	619 (+43)	935 (+47)	7435/23	323.26



Katie King had an outstanding career at Notre Dame from 1995-98. She led the team in stroke average during her junior and senior seasons. Her average of 79.50 in 1998 was a program record.

Tracy Melby led the Irish to a first-place tie at the Illinois Classic during the 1997-98 campaign. She finished second overall as the defending champion of the event.



2001-02

Tournament (par)	Finish (Field)	Top Irish Individual
Notre Dame Invit. (72)	985, 4th (15)	Karen Lotta (243, T-5th)
Legends of Indiana (72)	856, 19th (19)	Kristin McMurtrie (235, T-59th)
Kansas Invitational (72)	325, 9th (17)	Shannon Byrne (78, T-14th)
Islander Fall Classic (71)	968, 4th (13)	Karen Lotta (232, T-3rd)
Islander Spring Invit. (72)	979, 7th (13)	Karen Lotta (239, T-9th)
Tulane Classic (73)	686, 14th (15)	Kristin McMurtrie (163, T-34)
Snowbird Invit. (72)	617, 2nd (22)	Karen Lotta (150, T-5th)
Indiana Invitational (74)	967, 11th (14)	Karen Lotta (240, T-28th)
Ohio State Invit. (72)	636, T-9th (15)	Karen Lotta (153, T-11th)

Player	Top Rd.	Top 36	Top 54	Strokes/Rds	Avg.
Karen Lotta	73 (+1)	150 (+6)	232 (+19)	1658/21	78.95
Kristin McMurtrie	75 (+3)	153 (+9)	235 (+19)	1546/19	81.37
Shannon Byrne	76 (+4)	159 (+15)	240 (+24)	1793/22	81.50
Terri Taibl	76 (+4)	155 (+11)	244 (+28)	1566/19	82.42
Rebecca Rogers	77 (+3)	164 (+20)	242 (+20)	1589/19	83.63
Lauren Fuchs	78 (+6)	161 (+17)	245 (+29)	1778/21	84.67
Jeanne Murphy	80 (+6)	-----	256 (+40)	514/6	85.67
Casey Rotella	80 (+8)	181 (+35)	251 (+35)	686/8	85.75
Shelby Strong	84 (+12)	-----	267 (+51)	267/3	89.00
Team Totals	304 (+16)	617 (+41)	956 (+92)	7119/22	323.59

2002-03

Tournament (par)	Finish (Field)	Top Irish Individual
Mary Fossum Invit. (72)	10th (13)	Sarah Bassett (235, T-21st)
Notre Dame Invit. (72)	1st (18)	Karen Lotta (232, T-3rd)
Legends of Indiana (72)	13th (16)	Rebecca Rogers (234, T-42nd)
Sunflower Invit. (72)	T-7th (17)	Sarah Bassett (231, T-20th)
adidas Fall Invit. (72)	8th (11)	Shannon Byrne (230, T-17th)
Pine Needles Invit. (71)	T-7th (11)	Sarah Bassett (231, T-13th)
Edwin Watts Classic (72)	14th (22)	Sarah Bassett (246, T-46th)
Peggy Kirk Bell Invit. (72)	8th (13)	Katie Brophy (147, 1st)
Snowbird Invit. (72)	T-3rd (21)	Terri Taibl (149, T-4th)
Baylor Shootout (72)	8th (12)	Katie Brophy (235, T-17th)
Indiana Invit. (74)	7th (11)	Katie Brophy (233, 14th)
BIG EAST Champ. (72)	1st (4)	Katie Brophy (229, T-1st)

Player	Top Rd.	Top 36	Top 54	Strokes/Rds	Avg.
Katie Brophy	73 (+1)	147 (+3)	229 (+13)	2667/34	78.44
Sarah Bassett	71 (-1)	152 (+8)	231 (+15)	2220/28	79.29
Shannon Byrne	72 (E)	153 (+9)	230 (+14)	2743/34	80.68
Suzie Hayes	78 (+6)	157 (+13)	237 (+21)	1292/16	80.75
Lauren Gebauer	75 (+3)	152 (+8)	234 (+18)	2024/25	80.96
Karen Lotta	72 (E)	156 (+12)	231 (+15)	2512/31	81.03
Terri Taibl	74 (+2)	149 (+5)	238 (+22)	1791/22	81.41
Rebecca Rogers	76 (+4)	165 (+21)	234 (+18)	2039/25	81.56
Lauren Barbir	80 (+9)	162 (+18)	244 (+31)	1075/13	82.69
Team Totals	297 (+9)	612 (+36)	932 (+68)	10754/34	316.2

Year-By-Year Results

2003-04

Tournament (par)	Finish (Field)	Top Irish Individual
Cougar Classic (72)	889, 1st (17)	Noriko Nakazaki (217, 2nd)
Mary Fossium Invit. (72)	941, T-6th (16)	Noriko Nakazaki (225, T-3rd)
Notre Dame Invit. (72)	938, 1st (15)	Sarah Bassett (220, 3rd)
Shoot-Out at Legends (72)	902, 7th (18)	Noriko Nakazaki (218, 7th)
adidas Fall Invitational (72)	908, 5th (14)	Noriko Nakazaki (224, T-12th)
Watts/Palmetto Intercoll. (72)	892, 1st (18)	Stacy Brown (224, T-6th)
		Katie Brophy (224, T-6th)
St. Croix Coll. Classic (72)	959, T-5th (14)	Lauren Gebauer (237, T-19th)
Baylor/Tapito Shootout (72)	961, T-13th (19)	Noriko Nakazaki (232, T-15th)
Indiana Women's Open (74)	934, 5th (15)	Katie Brophy (223, T-2nd)
Lady Boilermaker Invit. (72)	954, 7th (12)	Noriko Nakazaki (235, T-18th)
BIG EAST Champ. (72)	905, 1st (4)	Noriko Nakazaki (222, 3rd)
NCAA Cent. Regional (71)	952, 17th (21)	Noriko Nakazaki (233, T-36th)

Player	Top Rd.	Top 54	Strokes/Rds	Avg.
Noriko Nakazaki	69 (-3)	217 (+1)	2,748/36	76.33
Katie Brophy	71 (-1)	221 (+5)	2,793/36	77.58
Stacy Brown	72 (E)	224 (+8)	1,896/24	79.00
Karen Lotta	72 (E)	225 (+9)	2,373/30	79.10
Sarah Bassett	73 (+1)	226 (+10)	1,918/24	79.92
Shannon Byrne	70 (-2)	223 (+7)	1,923/24	80.13
Suzie Hayes	75 (+3)	234 (+18)	1,452/18	80.67
Lauren Gebauer	72 (+1)	232 (+6)	1,216/15	81.07
Rebecca Rogers	80 (+6)	243 (+27)	747/9	83.00
Casey Rotella	81 (+9)	250 (+34)	250/3	83.33
Team Totals	285 (-3)	889 (+25)	11,135/36	309.31

2004-05

Tournament (par)	Finish (Field)	Top Irish Individual
Notre Dame Invit. (72)	914, 3rd (17)	Karen Lotta (221, T-2nd)
Lady Northern Invit. (72)	921, T-8th (15)	Katie Brophy (227, T-17th)
		Lauren Gebauer (227, T-17th)
Jeannine McHoney Invit./ Central Regional Prev. (72)	593, 1st (18)	Katie Brophy (141, 1st)
Shoot-Out at Legends (72)	901, 1st (12)	Katie Brophy (227, T-8th)
		Stacy Brown (227, T-8th)
Lady Razorback Invit. (72)	922, 5th (19)	Katie Brophy (229, T-12th)
Watts/Palmetto Intercoll. (72)	892, 6th (18)	Stacy Brown (222, T-12th)
Central District Classic (72)	939, 13th (15)	Katie Brophy (231, T-39th)
St. Croix Coll. Classic (72)	919, 1st (8)	Stacy Brown (228, 1st)
Indiana Invitational (74)	620, 1st (19)	Noriko Nakazaki (146, 1st)
Lady Boilermaker Invit. (72)	921, 8th (13)	Katie Brophy (229, 18th)
Lady Buckeye Invit. (72)	927, 8th (15)	Katie Brophy (223, T-6th)
BIG EAST Champ. (72)	338, 3rd (4)	Karen Lotta (77, T-1st)
NCAA Cent. Regional (72)	934, 18th (21)	Noriko Nakazaki (230, T-37th)

Player	Top Rd.	Top 36	Top 54	Strokes/Rds	Avg.
Katie Brophy	69 (-3)	141 (-3)	223 (+7)	2,676/35	76.46
Noriko Nakazaki	70 (-2)	145 (+1)	226 (+10)	2,679/35	76.54
Lauren Gebauer	74 (+2)	149 (+5)	227 (+11)	1,085/14	77.50
Karen Lotta	68 (-4)	151 (+7)	221 (+5)	1,865/24	77.71
Stacy Brown	71 (-1)	144 (E)	222 (+6)	2,427/31	78.29
Suzie Hayes	75 (+3)	154 (+10)	230 (+14)	1,580/20	79.00
Jane Lee	70 (-2)	147 (+3)	223 (+7)	2,611/33	79.12
Alejandra Diaz-Galderron	74 (+2)	156 (+12)	239 (+23)	728/9	80.89
Sarah Bassett	75 (+3)	153 (+9)	235 (+19)	810/10	81.00
Casey Rotella	78 (+6)	158 (+14)	239 (+23)	491/6	81.83
Team Totals	295 (+7)	592 (+16)	892 (+28)	10,741/35	306.89

Notre Dame captured the first-ever BIG EAST Conference Women's Golf Championship in 2003 by topping runner-up Miami by 44 shots. Freshman Katie Brophy (third from left) was a co-medalist at the tournament, which was held at Notre Dame's Warren Golf Course.

2005-06

Tournament (par)	Finish (Field)	Top Irish Individual
Notre Dame Invit. (72)	929, 1st (17)	Noriko Nakazaki (223, T-1st)
Lady Northern Invit. (72)	903, 4th (12)	Noriko Nakazaki (215, 3rd)
Shoot-Out at Legends (72)	890, 4th (19)	Katie Brophy (220, 8th)
Ixson/Embassy Suites Invit. (72)	896, 2nd (16)	Katie Brophy (222, 8th)
Las Vegas Founders	894, 10th (16)	Jane Lee (217, T-16th)
Collegiate Showdown (72)		
Lady Jaguar Invit. (72)	617, 2nd (13)	Noriko Nakazaki (147, 2nd)
Central District Classic (72)	932, 11th (14)	Suzie Hayes (225, T-9th)
Texas A&M Mo-Morial (72)	1,012, 18th (18)	Katie Brophy (234, 16th)
Donnis Thompson Invit. (71)	906, 4th (11)	Noriko Nakazaki (221, 7th)
BIG EAST Champ. (72)	914, T-3rd (7)	Noriko Nakazaki (220, 2nd)

Player	Top Rd.	Top 36	Top 54	Strokes/Rds	Avg.
Noriko Nakazaki	70 (-2)	144 (E)	215 (-1)	2,187/29	75.41
Jane Lee	70 (-2)	143 (-1)	217 (+1)	1,299/17	76.41
Katie Brophy	70 (-2)	144 (E)	220 (+4)	2,238/29	77.17
Lauren Gebauer	70 (-2)	147 (+3)	222 (+6)	2,258/29	77.86
Stacy Brown	76 (+4)	156 (+12)	237 (+21)	474/6	79.00
Lisa Maunu	71 (+1)	151 (+7)	228 (+12)	2,315/29	79.83
Suzie Hayes	73 (+1)	150 (-6)	225 (+9)	1,704/21	81.14
Alejandra Diaz-Galderron	79 (+8)	158 (+16)	239 (+26)	502/6	83.67
Courtney Sullivan	82 (+10)	162 (+20)	251 (+38)	506/6	84.33
Sarah Bassett	80 (+8)	171 (+27)	263 (+47)	263/3	87.67
Team Totals	294 (+6)	592 (+16)	890 (+26)	8,893/29	306.66

2006-07

Tournament (par)	Finish (Field)	Top Irish Individual
Cougar Classic (72)	906, 12th (18)	Noriko Nakazaki (220, T-14th)
Lady Irish Invit. (72)	925, 2nd (14)	Noriko Nakazaki (230, T-8th)
Marilynn Smith	931, 2nd (16)	Lisa Maunu (229, T-6th)
Sunflower Invit. (72)		
TaylorMade Aztec Classic (72)	609, T-5th (19)	Noriko Nakazaki (145, T-5th)
Watts/Palmetto Intercoll. (72)	914, T-8th (19)	Noriko Nakazaki (219, T-6th)
Central District Classic (72)	922, 10th (14)	Julie Kim (230, T-30th)
		Noriko Nakazaki (230, T-30th)
UNLV Spring Invit. (72)	906, 15th (18)	Noriko Nakazaki (224, T-44th)
Betsy Rawls		
Longhorn Invit. (72)	937, 8th (15)	Noriko Nakazaki (223, T-6th)
Indiana Invitational (72)	612, 5th (17)	Noriko Nakazaki (147, T-2nd)
BIG EAST Champ. (72)	891, T-1st (7)	Annie Brophy (216, 3rd)

Player	Top Rd.	Top 36	Top 54	Strokes/Rds	Avg.
Noriko Nakazaki	70 (-2)	144 (E)	219 (+3)	2,316/31	74.71
Annie Brophy	71 (-1)	144 (E)	216 (E)	2,157/28	77.04
Julie Kim	72 (E)	149 (+5)	228 (+12)	1,088/14	77.71
Lisa Maunu	71 (-1)	146 (+2)	222 (+6)	2,185/28	78.04
Jane Lee	74 (+2)	154 (+10)	234 (+18)	863/11	78.45
Kristin Wetzel	72 (E)	151 (+7)	232 (+16)	2,207/28	78.82
Stacy Brown	78 (+6)	157 (+13)	243 (+27)	901/11	81.91
Team Totals	292 (+4)	594 (+18)	891 (+27)	8,553/28	305.46



2007-08

Tournament (par)	Finish (Field)	Top Irish Individual
Cougar Classic (72)	870*, 1st (20)	Lisa Maunu (210*, 1st)
Cardinal Cup (72)	878, 1st (17)	So-Hyun Park (213, 1st)
Wolverine Invit. (71)	904, 1st (10)	Lisa Maunu (221, T-2nd)
Lady Paladin Invit. (72)	910, 2nd (18)	So-Hyun Park (225, T-7th)
Ann Rhoads Intercoll. (71)	897, T-4th (18)	So-Hyun Park (215, 2nd)
Central District Invit. (72)	929, 10th (15)	Lisa Maunu (228, T-15th)
Rio Verde Invit. (72)	875, 1st (18)	So-Hyun Park (212, 1st)
Betsy Rawls		
Longhorn Invit. (72)	642, T-5th (18)	So-Hyun Park (156, T-7th)
Canes & Cards Classic (72)	886, 4th (14)	So-Hyun Park (216, T-2nd)
BIG EAST Champ. (72)	899, 1st (7)	Annie Brophy (222, 1st)
NCAA Central Regional (72)	925, 16th (21)	Lisa Maunu (225, T-30th)

Player	Top Rd.	Top 36	Top 54	Strokes/Rds	Avg.
So-Hyun Park	69 (-3)	139 (-5)	212 (-4)	2,356/32	73.63*
Lisa Maunu	66* (-6)	140 (-4)	210* (-6)	2,411/32	75.34
Katie Conway	73 (+1)	147 (+3)	220 (+4)	2,456/32	76.75
Annie Brophy	71 (-1)	144 (E)	216 (E)	2,465/32	77.03
Kristin Wetzel	71 (-1)	146 (+2)	221 (+5)	2,469/32	77.16
Julie Kim	77 (+5)	157 (+13)	237 (+21)	237/3	79.00
Team Totals	287 (-1)	579 (+3)	870 (+6)	9,615/32	300.47*

2008-09

Tournament (par)	Finish (Field)	Top Irish Individual
Cougar Classic (72)	886, 8th (22)	Lisa Maunu (214, T-9th)
Mary Fossom Invit. (72)	893, 3rd (12)	Becca Huffer (224, 10th)
Heather Farr Memorial (72)	858*, 1st (20)	So-Hyun Park (211, T-4th)
		Lisa Maunu (211, T-4th)
Lady Northern Invit. (72)	913, 3rd (14)	Annie Brophy (222, 4th)
Landfill Tradition (72)	927, 7th (12)	Becca Huffer (228, T-12th)
Northrop Grumman		
Regional Challenge (71)	956, 12th (16)	So-Hyun Park (233, T-20th)
LSU Golf Classic (72)	956, 12th (18)	Becca Huffer (217, T-16th)
Betsy Rawls		
Longhorn Invit. (72)	915, 6th (17)	So-Hyun Park (225, T-23rd)
Bryan National (72)	933, T-14th (18)	Becca Huffer (231, T-43rd)
BIG EAST Champ. (72)	887, 2nd (7)	Lisa Maunu (215, 1st)
NCAA Central Reg. (72)	959, 16th (21)	Becca Huffer (230, T-27th)

Player	Top Rd.	Top 36	Top 54	Strokes/Rds	Avg.
Becca Huffer	71 (-1)	149 (+5)	217 (+4)	2,493/33	75.55
So-Hyun Park	66 (-6)*	136 (-8)	211 (-5)	2,505/33	75.91
Lisa Maunu	69 (-3)	141 (-3)	211 (-5)	2,521/33	76.39
Annie Brophy	71 (-1)	143 (-1)	219 (+3)	2,538/33	76.91
Katie Conway	70 (-2)	151 (+7)	221 (+5)	1,884/24	78.50
Kristin Wetzel	76 (+4)	152 (+8)	231 (+15)	944/12	78.67
Julie Kim	86 (+14)	174 (+30)	262 (+46)	262/3	87.33
Team Totals	281 (-7)*	569 (-7)	858 (-6)*	10,012/33	303.39

2009-10

Tournament (par)	Finish (Field)	Top Irish Individual
Mary Fossom Invit. (72)	926, 10th (17)	Becca Huffer (223, T-14th)
Bettie Lou Evans Invit. (72/71)	598, T-3rd (15)	So-Hyun Park (147, T-8th)
Windy City Collegiate (72)	890, T-4th (15)	Becca Huffer (216, 5th)
Mercedes Benz C. Champ. (72)	908, 9th (18)	Becca Huffer (223, T-15th)
The Alamo Invitational (72)	292, T-2nd (12)	Annie Brophy (70, T-1st)
Central Dist. Invit. (72)	921, 14th (15)	Becca Huffer (222, T-14th)
LSU Tiger/Wave Classic (72)	924, 13th (23)	Becca Huffer (224, T-15th)
BR Longhorn Invit. (72)	930, 11th (17)	Annie Brophy (229, T-26)
SunTrust Gator Invit. (70)	903, 8th (15)	Annie Brophy (219, T-11th)
BIG EAST Champ. (72)	936, 3rd (7)	Annie Brophy (226, T-2nd)
NCAA Central Reg. (72)	970, 17th (24)	Becca Huffer (231, T-16th)

Player	Top Rd.	Top 36	Top 54	Strokes/Rds	Avg.
Becca Huffer	70 (-2)	144 (E)	216 (E)	2,247/30	74.90
Annie Brophy	69 (-3)	142 (-2)	217 (+1)	2,188/30	75.44
Katie Conway	70 (E)	152 (+8)	227 (+11)	2,345/30	78.17
So-Hyun Park	72 (+1)	147 (+4)	229 (+13)	2,150/27	79.63
Kristin Wetzel	74 (+2)	152 (+8)	237 (+21)	1,939/24	80.79
Katie Allare	77 (+5)	160 (+17)	239 (+23)	648/8	81.00
Julie Kim	81 (+9)	163 (+20)	253 (+37)	416/5	83.20
Team Totals	292 (+4)	589 (+13)	890 (+26)	9,198/30	306.60

2010-11

Tournament (par)	Finish (Field)	Top Irish Individual
Mary Fossom Invitational (72)	897, 1st (11)	Nicole Zhang (207, 1st)
William K. Warren Irish Invitational (72)	905, 1st (13)	Nicole Zhang (218, T-2nd)
Mercedes-Benz Championship (72)	876, 5th (15)	Nicole Zhang (216, T-9th)
The Landfill Tradition (72)	896, 6th (18)	Becca Huffer (218, 6th)
The Alamo Invitational (72)	882, 3rd (14)	Nicole Zhang (215, 3rd)
Central District Invitational (72)	909, 10th (15)	Nicole Zhang (219, T-10th)
Dr. Donnis Thompson Invitational (72)	904, 3rd (19)	So-Hyun Park (225, T-7th)
John Kirk/Panther Intercollegiate (72)	888, 1st (15)	Becca Huffer (211, 2nd)
Liz Murphy Collegiate Classic (72)	905, T-9th (23)	Nicole Zhang (224, T-15th)
BIG EAST Championship (72)	902, 1st (8)	Kristina Nhim (222, 3rd)
NCAA Central Regional (72)	901, 5th (24)	Nicole Zhang (223, T-8th)
NCAA Championships (72)	1,224, 22nd (24)	Becca Huffer (269, T-24th)

Player	Top Rd.	Top 36	Top 54	Strokes/Rds	Avg.
Nicole Zhang	67 (-5)	136 (-8)	207 (-9)	2,676/36	74.33
Becca Huffer	70 (-2)	141 (-3)	211 (-5)	2,774/37	74.97
So-Hyun Park	71 (-1)	144 (E)	217 (+1)	2,808/37	75.89
Kristina Nhim	72 (E)	145 (+1)	220 (+4)	2,820/37	76.22
Katie Conway	72 (E)	147 (+3)	226 (+10)	2,640/34	77.65
Katie Allare	73 (+1)	152 (-8)	230 (+14)	1,410/18	78.33
Team Totals	288 (E)	587 (+11)	876 (+12)	11,089/37	299.70

2011-12

Tournament (par)	Finish (Field)	Top Irish Individual
Golfweek Conference Challenge (72)	917, T-9th (18)	Kelli Oride (230, T-32nd)
Tar Heel Invitational (72)	909, 18th (18)	Becca Huffer (224, T-50th)
Hoosier Fall Invitational (72)	913, 2nd (13)	Becca Huffer (227, 1st)
Landfill Tradition (72)	934, T-10th (18)	Becca Huffer (220, T-10th)
Darius Rucker Intercollegiate (71)	620, 13th (15)	Ashley Armstrong (148, T-14th)
LSU Tiger Classic (72)	934, 10th (14)	Ashley Armstrong (225, T-14th)
Notre Dame Clover Cup (72)	906, 5th (12)	Becca Huffer (221, T-8th)
Liz Murphy Collegiate Cup (72)	892, 10th (18)	Ashley Armstrong (216, T-13th)
BIG EAST Championship (72)	911, 2nd (8)	Ashley Armstrong (223, 1st)
NCAA Central Regional (72)	936, 15th (24)	Huffer/Armstrong (228, T-26th)

Player	Top Rd.	Top 36	Top 54	Strokes/Rds	Avg.
Becca Huffer	71 (-1)	155 (+13)	220 (+4)	2,185/29	75.34
Ashley Armstrong	67 (-5)	148 (+6)	216 (E)	2,193/29	75.62
Kristina Nhim	71 (-1)	154 (+12)	222 (+6)	2,250/29	77.59
Kelli Oride	73 (+1)	170 (+28)	225 (+9)	2,282/29	78.69
Katie Allare	77 (+5)	162 (+21)	232 (+16)	2,272/28	81.14
Team Totals	288 (E)	620 (+52)	892 (+28)	11,182/29	305.93

* - school record

2012-13

Tournament (par)	Finish (Field)	Top Irish Individual
Mary Fossom Invitational (72)	887, 3rd (16)	Lindsey Weaver (220, T-6th)
Windy City Collegiate Classic (72)	893, 7th (15)	Lindsey Weaver (215, T-2nd)
Susie Maxwell Bering Classic (72)	888, 2nd (18)	Lindsey Weaver (211, T-2nd)
Landfill Tradition (72)	296, 5th (17)	Lindsey Weaver (70, T-3rd)
Seminole Match Up (72)	906, 7th (12)	Lindsey Weaver (218, T-8th)
Clover Cup (72)	892, 5th (16)	Lindsey Weaver (217, T-9th)
Lady Jaguar Inter.	888, 3rd (18)	Ashley Armstrong (215, 1st)
Briar's Creek Invitational	906, 1st (18)	Ashley Armstrong (217, 1st)
SMU Dallas Ath. Club Invite	935, 8th (15)	Talia Campbell (228, T-10th)
BIG EAST Championship (72)	861, 1st (8)	Weaver, Campbell (210, T-1st)
NCAA East Regional (72)	908, T-15th	Lindsey Weaver (222, T-39th)

Player	Top Rd.	Top 36	Top 54	Strokes/Rds	Avg.
Lindsey Weaver	68 (-4)	139 (-7)	210 (-6)	2,036/28	72.71
Ashley Armstrong	69 (-3)	139 (-7)	215 (-1)	2,090/28	74.64
Talia Campbell	69 (-3)	138 (-6)	210 (-6)	2,316/31	74.70
Kristina Nhim	72 (E)	148 (+4)	222 (+6)	2,397/31	77.32
Kelli Oride	70 (-2)	145 (+1)	222 (+6)	2,414/31	77.87
Team Totals	282 (-6)	567 (-9)	861 (-3)	9,260/31	298.70

* - school record

BIG EAST History

2003 BIG EAST Championship

Notre Dame, Ind. – April 21-22, 2003
Warren Golf Course – par 72, 6,033 yards
Hosted by Notre Dame

Teams	Rounds	Final Score
1. NOTRE DAME	312-305-324	941/+77
2. Miami (Fla.)	327-334-324	985/+121
3. Boston College	334-341-335	1,010/+146
4. Georgetown	347-326-346	1,019/+155

Notre Dame Lineup

	Rounds	Final Score	Place (out of 20)
Katie Brophy*	77-75-77	229/+13	T-1st
Shannon Byrne*	82-72-80	234/+18	3rd
Suzie Hayes*	78-79-80	237/+21	4th
Karen Lotta*	75-79-89	243/+27	5th
Lauren Gebauer	82-83-87	252/+36	12th

* - All-BIG EAST

2004 BIG EAST Championship

Notre Dame, Ind. – April 24-25, 2004
Warren Golf Course – par 72, 6,033 yards
Hosted by Notre Dame

Teams	Rounds	Final Score
1. NOTRE DAME	302-293-310	905/+41
2. Miami (Fla.)	306-308-305	919/+55
3. Boston College	306-307-321	934/+70
4. Georgetown	318-322-312	952/+88

Notre Dame Lineup

	Rounds	Final Score	Place (out of 20)
Noriko Nakazaki*	75-70-77	222/+6	3rd
Katie Brophy*	75-75-74	224/+8	T-4th
Karen Lotta*	81-72-76	229/+13	7th
Sarah Bassett	74-76-83	233/+17	8th
Suzie Hayes	78-84-83	245/+29	15th

* - All-BIG EAST

2005 BIG EAST Championship

Notre Dame, Ind. – April 23-24, 2005
Warren Golf Course – par 72, 6,033 yards
Hosted by Notre Dame

Teams	Rounds	Final Score
1. St. John's	329	329/+41
2. Georgetown	336	336/+48
3. NOTRE DAME	338	338/+50
4. Boston College	353	353/+65

Notre Dame Lineup

	Rounds	Final Score	Place (out of 20)
Karen Lotta*	77	77/+5	T-1st
Noriko Nakazaki*	85	85/+13	T-6th
Katie Brophy	88	88/+16	T-12th
Stacy Brown	88	88/+16	T-12th
Jane Lee	90	90/+18	16th

^ - Shortened to 18 holes due to inclement weather

* - All-BIG EAST

2006 BIG EAST Championship

Dade City, Fla. – April 24-25, 2006
Lake Jovita Golf & Country Club –
par 72, 5,968 yards
Hosted by USF

Teams	Rounds	Final Score
1. Louisville	296-294-299	889/+25
2. Georgetown	308-295-307	910/+46
3t. NOTRE DAME	304-316-294	914/+50
3t. South Florida	303-313-298	914/+50
5. Cincinnati	312-313-310	935/+71
6. St. John's	320-320-316	956/+92
7. Rutgers	316-318-325	959/+95

Notre Dame Lineup

	Rounds	Final Score	Place (out of 35)
Noriko Nakazaki*	71-78-71	220/+4	2nd
Katie Brophy*	77-79-71	227/+11	T-7th
Lauren Gebauer	74-79-81	234/+18	T-16th
Lisa Maunu	82-87-71	240/+24	27th
Suzie Hayes	82-80-81	243/+27	T-29th

* - All-BIG EAST

2007 BIG EAST Championship

Louisville, Ky. – April 22-24, 2007
Oxmoor Country Club –
par 72, 6,067 yards
Hosted by the University of Louisville

Teams	Rounds	Final Score
1t. Louisville^	298-299-294	891/+27
1t. NOTRE DAME	292-302-297	891/+27
3. South Florida	304-312-300	916/+52
4. Georgetown	318-310-303	931/+67
5. Cincinnati	309-323-307	939/+75
6. St. John's	320-322-317	959/+95
7. Rutgers	331-356-347	1,034/+170

^ - Louisville defeated Notre Dame on the first hole of sudden-death playoff

Notre Dame Lineup

	Rounds	Final Score	Place (out of 34)
Annie Brophy*	72-73-71	216/E	3rd
Noriko Nakazaki*	73-74-72	219/+3	5th
Julie Kim*	72-78-78	228/+12	8th
Lisa Maunu*	77-77-76	230/+14	T-10th
Kristin Wetzel	75-82-78	235/+19	15th

* - All-BIG EAST

2008 BIG EAST Championship

Batavia, Ohio – April 20-22, 2008
Elks Run Golf Club –
par 72, 6,080 yards
Hosted by the University of Cincinnati

Teams	Rounds	Final Score
1. NOTRE DAME	296-301-302	899/+35
2. Louisville	302-304-302	908/+44
3. Cincinnati	306-310-304	920/+56
4. St. John's	315-302-316	933/+69
5. Georgetown	308-315-314	937/+73
6. South Florida	319-319-315	953/+89
7. Rutgers	341-330-333	1,004/+140

Notre Dame Lineup

	Rounds	Final Score	Place (out of 35)
Annie Brophy*	74-74-74	222/+6	1st
So-Hyun Park*	74-75-75	224/+8	2nd
Lisa Maunu*	73-76-78	227/+11	T-4th
Kristin Wetzel*	75-76-76	227/+11	T-4th
Katie Conway	79-77-77	233/+17	T-15th

* - All-BIG EAST

2009 BIG EAST Championship

Dade City, Fla. – April 19-21, 2009
Lake Jovita Golf & Country Club –
par 72, 5,968 yards
Hosted by USF

Teams	Rounds	Final Score
1. Louisville	279-302-295	876/+12
2. Notre Dame	295-298-294	887/+23
T3. Cincinnati	301-313-303	917/+53
T3. Georgetown	308-308-301	917/+53
5. USF	308-311-299	918/+54
6. St. John's	306-319-312	937/+73
7. Rutgers	322-340-334	996/+132

Notre Dame Lineup

	Rounds	Final Score	Place (out of 35)
Lisa Maunu*	74-71-70	215/-1	1st
Annie Brophy*	77-73-74	224/+8	T-9th
So-Hyun Park*	70-80-74	224/+8	T-9th
Becca Huffer*	75-74-76	225/+9	T-11th
Kristin Wetzel*	76-80-79	235/+19	23

* - All-BIG EAST

All-BIG EAST Honorees

The following women's golf members have been honored as an All-BIG EAST performer at least once in their time with the Fighting Irish.

4
2

Becca Huffer ('09, '10, '11, '12)
Annie Brophy ('07, '08, '09, '10)
Noriko Nakazaki ('04, '05, '06, '07)

Kristina Nhim ('11, '12)
Ashley Armstrong ('12, '13)

3
1

So-Hyun Park ('08, '09, '11)
Lisa Maunu ('07, '08, '09)
Katie Brophy ('03, '04, '05)
Karen Lotta ('03, '04, '05)

Lindsey Weaver ('13)
Talia Campbell ('13)
Nicole Zhang ('11)
Katie Conway ('10)
Kristen Wetzel ('08)
Julie Kim ('07)
Shannon Byrne ('03)
Suzie Hayes ('03)

2010 BIG EAST Championship

Palm Harbor, Fla. – April 18-20, 2010
Innisbrook Resort Island Course –
par 72, 5,968 yards
Hosted by USF

Teams	Rounds	Final Score
1. Louisville	311-305-304	920/+56
2. USF	322-296-310	928/+62
3. NOTRE DAME	320-313-303	936/+72
4. Cincinnati	321-316-317	954/+90
5. St. John's	326-323-306	955/+91
6. Rutgers	333-312-325	970/+106
7. Georgetown	342-316-318	976/+112

Notre Dame Lineup

	Rounds	Final Score	Place (out of 35)
Annie Brophy*	80-72-74	226/+10	T-2nd
Becca Huffer*	81-78-75	234/+18	T-7th
Katie Allare	78-84-77	239/+23	T-15th
Katie Conway*	87-82-77	246/+30	T-25th
So-Hyun Park	81-81-84	246/+30	T-25th

* - All-BIG EAST

2011 BIG EAST Championship

Palm Harbor, Fla. – April 17-19, 2011
Innisbrook Resort Island Course –
Par 72, 5,578 yards
Hosted by USF

Teams	Rounds	Final Score
1. NOTRE DAME	295-297-310	902/+38
2. Louisville	308-302-305	915/+51
3. South Florida	310-315-309	934/+70
4. Georgetown	307-316-328	951/+88
5. St. John's	319-312-325	956/+93
6. Rutgers	312-319-327	958/+95
7. Cincinnati	320-325-322	967/+104
8. Seton Hall	352-336-348	1036/+173

Notre Dame Lineup

	Rounds	Final Score	Place (out of 35)
Kristina Nhim*	73-72-77	222/+6	3rd
Becca Huffer*	72-76-75	223/+7	4th
So-Hyun Park*	73-75-81	229/+13	7th
Katie Conway	78-78-77	232/+16	11th
Nicole Zhang*	77-74-83	234/+18	T-12th

* - All-BIG EAST

2012 BIG EAST Championship

Reunion, Fla. – April 22-24, 2012
Reunion Watson Course –
Par 72, 6,177 yards
Hosted by USF

Teams	Rounds	Final Score
1. USF	298-306-306	910/+46
2. NOTRE DAME	296-313-302	911/+47
3. Louisville	312-311-295	918/+54
4. Seton Hall	314-317-312	943/+79
5. Rutgers	311-324-321	956/+92
6. St. John's	314-330-316	960/+96
7. Cincinnati	315-327-320	962/+98
8. Georgetown	319-324-324	967/+103

Notre Dame Lineup

	Rounds	Final Score	Place (out of 40)
Ashley Armstrong*	73-77-73	223/+7	1st
Becca Huffer*	74-78-74	226/+10	5th
Kristina Nhim*	74-78-76	228/+12	T-6th
Kelli Orde	75-80-83	238/+22	T-19th
Katie Allare	778-85-79	242/+26	T-24th

* - All-BIG EAST

2013 BIG EAST Championship

Reunion, Fla. – April 21-23, 2013
Reunion Watson Course –
Par 72, 6,177 yards
Hosted by USF

Teams	Rounds	Final Score
1. NOTRE DAME	294-285-282	861/-3
2. Louisville	287-293-295	875/+11
3. St. John's	302-303-299	904/+40
4. Cincinnati	304-296-303	905/+41
5. South Florida	305-307-311	913/+49
6. Seton Hall	301-302-311	914/+50
7. Georgetown	305-309-311	925/+61
8. Rutgers	304-316-307	929/+65

Notre Dame Lineup

	Rounds	Final Score	Place (out of 40)
Talia Campbell*	72-69-69	210/-6	T-1st
Lindsey Weaver*	71-70-69	210/-6	T-1st
Ashley Armstrong*	77-72-70	219/+3	T-5th
Kristina Nhim	74-74-74	222/+6	T-8th
Kelli Orde	77-76-74	227/+11	T-14th

* - All-BIG EAST

Fighting Irish BIG EAST Individual Champions



Katie Brophy

'03 Champion (co-medalist)
77-75-77/229 (+13)
Warren Golf Course



Karen Lotta

'05 Champion (co-medalist)
77 (+5)
(weather-shortened)
Warren Golf Course



Annie Brophy

'08 Champion
74-74-74/222 (+6)
Elks Run
Golf Club



Lisa Maunu

'09 Champion
74-71-70/215 (-1)
Lake Jovita Golf & Country
Club



Ashley Armstrong

'12 Champion
73-77-73/223 (+7)
Reunion
(Watson Course)



Talia Campbell

'13 Champion
72-69-69/210 (-6)
Reunion
(Watson Course)



Lindsey Weaver

'13 Champion
71-70-69/210 (-6)
Reunion
(Watson Course)

NCAA Regional History

2004 NCAA Central Regional

Normal, Illinois – May 6-8, 2004
University Golf Course – par 71, 6,108 yards
Hosted by Illinois State University

Teams	Rounds	Final Score
1. Vanderbilt	298-307-288	893/+41
2. Arizona	299-313-290	902/+50
3. Michigan State	302-303-301	906/+54
4. USC	300-311-299	910/+58
5. Baylor	312-297-306	915/+63
6. Purdue	305-309-303	917/+65
7. New Mexico	298-320-300	918/+66
8. Texas A&M	305-317-304	926/+74
9. SMU	316-302-311	929/+77
10. Illinois State	313-308-308	929/+77
11. Northwestern	313-305-316	934/+82
12. TCU	308-319-308	935/+83
13. Missouri	303-323-310	936/+84
14. Oklahoma	311-321-314	946/+94
15. Kansas State	326-311-312	949/+97
16. Arkansas	308-325-317	950/+98
17. NOTRE DAME	319-312-321	952/+100
18. Indiana	311-320-324	955/+103
19. Princeton	320-317-324	961/+109
20. Kent State	325-319-321	965/+113
21. Tulsa	319-321-326	966/+114

Notre Dame Lineup

	Rounds	Final Score	Place (out of 108)
Noriko Nakazaki	80-74-79	233/+20	T-36th
Stacy Brown	79-76-84	239/+26	T-69th
Shannon Byrne	82-82-76	240/+27	T-72nd
Karen Lotta	81-80-84	245/+32	90th
Katie Brophy	79-90-82	251/+38	T-100th

2005 NCAA Central Regional

Lubbock, Texas – May 5-7, 2005
Jerry S. Rawls Golf Course –
par 72, 6,328 yards
Hosted by Texas Tech University

Teams	Rounds	Final Score
1. Auburn	294-309-293	896/+32
2. Texas A&M	293-310-300	903/+39
3. Missouri	291-312-302	905/+41
4. Arizona State	296-310-300	906/+42
5t. Tulsa	298-310-300	908/+44
5t. Purdue	295-309-304	908/+44
7. Michigan State	300-307-302	909/+45
8. Arkansas	300-311-304	915/+51
9. Texas	290-317-309	916/+52
10. LSU	298-316-303	917/+53
11t. Kent State	305-307-309	921/+57
11t. SMU	310-313-298	921/+57
13t. Baylor	302-301-320	923/+59
13t. New Mexico	291-332-300	923/+59
15. Michigan	301-320-305	926/+62
16. Texas Tech	301-318-313	932/+68
17. Wake Forest	302-315-316	933/+69
18. NOTRE DAME	306-323-305	934/+70
19. TCU	299-328-311	938/+74
20. South Florida	314-317-319	950/+86
21. Long Island	349-343-349	1,041/+177

Notre Dame Lineup

	Rounds	Final Score	Place (out of 107)
Noriko Nakazaki	75-80-75	230/+14	T-37th
Karen Lotta	75-81-78	234/+18	T-60th
Katie Brophy	78-83-75	236/+20	T-68th
Stacy Brown	78-79-80	237/+21	T-77th
Jane Lee	81-85-77	243/+27	T-94th

2007 NCAA Central Regional

Ann Arbor, Michigan – May 10-12, 2007
University of Michigan Golf Course –
par 71, 6,116 yards
Hosted by the University of Michigan

Senior co-captain Noriko Nakazaki became the first golfer in program history to compete as an individual entrant in NCAA competition as she did so at the 2007 NCAA Division I Women's Golf Central Regional.

Top 5 Individual Finishers (plus Nakazaki)

Individual (school)	Rounds	Final Score
1. Jacqui Concolino (Vanderbilt)	67-68-73	208/-5
2. Paola Moreno (So. California)	70-66-76	212/-1
3t. Stacy Lewis (Arkansas)	70-72-71	213/E
3t. Belen Mozo (So. California)	68-74-71	213/E
5. Taylor Leon (Georgia)	68-74-72	214/+1
18t. Noriko Nakazaki (Notre Dame)	72-73-79	224/+11

(out of a 107-golfer field)

2008 NCAA Central Regional

Austin, Texas – May 8-10, 2008
University of Texas Golf Club – par 72,
6,301 yards
Hosted by the University of Texas

Teams	Rounds	Final Score
1. UCLA	283-293-285	861/-3
2. Purdue	288-294-289	871/+7
3. Denver	292-298-292	882/+18
4. TCU	285-300-299	884/+20
5. Texas A&M	295-302-288	885/+21
6. Alabama	304-293-299	896/+32
7. Texas	299-297-303	899/+35
8t. LSU*	300-302-300	902/+38
8t. Florida State	298-307-297	902/+38
10t. North Carolina St.	300-304-299	903/+39
10t. Nebraska	294-306-303	903/+39
12. Pepperdine	304-308-299	911/+47
13. Texas Tech	307-299-310	916/+52
14. Kent State	305-299-315	919/+55
15. East Tennessee St.	307-302-311	920/+56
16. NOTRE DAME	302-318-305	925/+61
17. Washington	312-310-310	932/+68
18. Texas State	301-315-317	933/+69
19. Harvard	314-310-313	937/+73
20. Illinois State	313-320-322	955/+91
21. Fairleigh Dickinson	354-341-338	1,033/+169

* - won playoff against Florida State to advance to NCAA Finals

Notre Dame Lineup

	Rounds	Final Score	Place (out of 108)
Lisa Maunu	73-78-74	225/+9	T-30th
So-Hyun Park	74-79-78	231/+15	T-55th
Kristin Wetzel	76-83-77	236/+20	T-74th
Katie Conway	79-83-76	238/+22	T-77th
Annie Brophy	84-78-78	240/+24	T-84th

2009 NCAA Central Regional

Columbus, Ohio – May 7-9, 2009
Ohio State Scarlet Course –
par 72, 6,246 yards
Hosted by Ohio State University

Teams	Rounds	Final Score
1. UCLA	284-290-303	877/+13
2. Purdue	295-289-312	896/+32
3. Wake Forest	298-295-306	899/+35
4. Oklahoma State	297-292-312	901/+37
5. Michigan State	295-300-310	905/+41
6. New Mexico	301-296-315	912/+48
7. Ohio State	306-293-318	917/+53
8. UT Chattanooga	303-299-320	922/+58
9. Georgia State	303-305-318	926/+62
10. Washington	308-300-319	927/+63
11. Louisville	308-307-317	932/+68
12. Kent State	305-304-325	934/+70
13. Kentucky	308-301-326	935/+71
14. Stanford	310-304-332	946/+82
15. NC State	312-307-335	954/+90
16. NOTRE DAME	316-305-338	959/+95
17. Michigan	312-321-327	960/+96
18. Illinois State	311-313-339	963/+99
19. Harvard	318-323-338	979/+115
20. Murray State	322-327-341	990/+126
21. Fairleigh Dickinson	328-321-346	995/+131

Notre Dame Lineup

	Rounds	Final Score	Place (out of 108)
Becca Huffer	76-73-81	230/+14	T-27th
Lisa Maunu	81-75-82	238/+22	T-61st
So-Hyun Park	77-79-87	243/+27	T-80th
Annie Brophy	82-78-88	248/+32	T-93rd
Julie Kim	88-86-88	262/+46	T-104th
Annie Brophy	85-81-DQ	166/+22	123rd

2010 NCAA Central Regional

Columbus, Ind. – May 6-8, 2010
Otter Creek Golf Club – par 72, 6,417 yards
Hosted by Indiana University

Teams	Rounds	Final Score
1. USC	299-304-304	907/+43
2. Arizona State	297-310-308	915/+51
3. Purdue	303-320-308	931/+67
4. New Mexico	306-318-312	936/+72
5. Oklahoma State	305-308-324	937/+73
T-6. Florida State	308-321-310	939/+75
T-6. Oregon	305-316-318	939/+75
8. Kent State	309-319-312	940/+76
9. Denver	312-313-316	941/+77
10. Michigan State	310-316-316	942/+78
11. Georgia	312-314-320	946/+82
12. Mississippi	309-317-326	952/+88
13. San Diego State	319-316-319	954/+90

14. Louisville	315-324-317	956/+92
15. Northwestern	321-322-314	957/+93
16. Baylor	316-329-323	968/+104
17. NOTRE DAME	328-319-323	970/+106
18. Indiana	318-328-325	971/+107
19. Illinois State	317-329-327	973/+109
20. Tulsa	324-330-323	977/+113
21. N.C. State	328-324-332	984/+120
22. Murray State	336-347-340	1023/+159
23. Detroit-Mercy	352-354-358	1064/+150
24. Jackson State	357-357-364	1078/+214

Notre Dame Lineup

	Rounds	Final Score	Place (out of 123)
Becca Huffer	75-79-77	231/+15	T-16th
Katie Conway	82-79-80	241/+25	T-65th
Katie Allaire	86-80-83	249/+33	T-85th
Julie Kim	87-83-83	253/+37	T-96th
Annie Brophy	85-81-DQ	166/+22	123rd

2011 NCAA Central Regional

Notre Dame, Ind. – May 5-7, 2011
Warren Golf Course – par 72, 6,079
Hosted by Notre Dame

Teams	Rounds	Final Score
1. UCLA	291-301-298	890/+26
2. LSU	295-303-296	894/+30
3. Minnesota	301-297-299	897/+33
4. Arkansas	307-303-289	899/+35
5. NOTRE DAME	298-305-298	901/+37
6. Ohio State	306-301-298	905/+41
7. Stanford	302-306-300	908/+44
8. Wake Forest	312-304-293	909/+45
9. Duke	302-314-297	913/+49
10. Northwestern	302-306-306	914/+50
11. Texas	306-307-303	916/+52
T-12. Chattanooga	303-308-305	917/+53
T-12. Tulane	313-302-302	917/+53
14. Kent State	304-311-304	919/+55

15. Wisconsin	314-305-310	929/+65
16. North Texas	311-314-310	935/+71
17. Oklahoma State	312-312-313	937/+73
18. Michigan	316-307-315	938/+74
19. Illinois	313-309-318	940/+76
20. East Carolina	315-316-314	945/+81
21. UNLV	318-325-311	954/+90
22. Morehead State	319-326-310	955/+91
23. Illinois State	329-317-320	966/+102
24. Butler	316325-329	970/+106

Notre Dame Lineup

	Rounds	Final Score	Place (out of 123)
Nicole Zhang	71-78-74	223/+7	T-8th
Kristina Nhim	77-75-72	224/+8	T-14th
Becca Huffer	75-77-74	226/+10	T-22nd
Katie Conway	76-75-80	231/+15	T-50th
So-Hyun Park	76-80-78	234/+18	T-71st

2012 NCAA Central Regional

Columbus, Ohio – May 10-12, 2012
OSU Scarlet Course – par 72, 6,264
Hosted by Ohio State

Teams	Rounds	Final Score
1. USC	298-290-286	874/+10
2. Vanderbilt	308-292-299	899/+35
3. Purdue	301-307-294	902/+38
4. Tennessee	306-308-290	904/+40
5. Virginia	308-296-301	905/+41
6. Ohio State	310-302-296	908/+44
7. NC State	307-304-300	911/+47
8. Arkansas	310-308-295	913/+49
9. Oregon	308-300-306	914/+50
T-10. Florida State	314-301-304	919/+55
T-10. Georgia	299-318-302	919/+55
12. Auburn	306-304-312	922/+58
13. Ole Miss	315-311-304	930/+66
14. Texas State	320-315-300	935/+71

15. NOTRE DAME	304-320-312	936/+72
16. Michigan	315-316-306	937/+73
17. Kentucky	322-313-304	939/+75
18. Harvard	315-317-311	943/+79
19. USF	309-325-320	954/+90
20. UTSA	317-326-319	962/+98
21. East Carolina	329-310-328	967/+103
22. UNCW	323-322-324	969/+105
23. Butler	321-334-315	970/+106
24. Siena	328-326-327	981/+117

Notre Dame Lineup

	Rounds	Final Score	Place (out of 126)
Ashley Armstrong	72-79-77	228/+12	T-26th
Becca Huffer	73-79-76	228/+12	T-26th
Kelli Orde	78-79-78	235/+19	T-57th
Kristina Nhim	81-86-81	248/+32	T-110th
Katie Allaire	85-83-84	252/+36	T-118th

2013 NCAA East Regional

Auburn, Ala. – May 9-11, 2013
Auburn University Club – par 72, 6,259
Hosted by Auburn

Teams	Rounds	Final Score
1. Alabama	277-277-290	844/-20
2. Tulane	283-285-284	852/-12
T3. Arkansas	283-294-287	864/E
T3. Oklahoma State	290-287-287	864/E
5. Texas	289-291-291	871/+7
6. Northwestern	292-298-284	874/+10
7. UCLA	288-298-289	875/+11
8. Auburn	299-284-294	877/+13
9. Tennessee	294-292-294	880/+16
10. North Carolina	290-292-305	887/+23
11. Virginia	300-298-296	894/+30
12. Kentucky	301-296-300	897/+33
13. East Carolina	301-303-301	905/+41
14. Florida International	304-301-302	907/+43
T15. NOTRE DAME	292-304-312	908/+44
T15. UCF	312-304-292	908/+44
17. East Tennessee St.	297-302-310	909/+45
18. Mississippi	299-308-303	910/+46
T19. Penn State	310-301-300	911/+47
T19. Chattanooga	309-298-304	911/+47
21. Texas State	301-307-306	914/+50
22. James Madison	316-305-310	931/+67
23. Eastern Kentucky	321-332-322	975/+111
24. Alabama State	335-332-327	994/+130

Notre Dame Lineup

	Rounds	Final Score	Place (out of 126)
Lindsey Weaver	72-73-77	222/+6	T-39th
Talia Campbell	71-73-79	223/+7	T-44th
Kristina Nhim	74-79-76	229/+13	T-79th
Ashley Armstrong	75-79-80	234/+18	T-96th
Kelli Orde	80-82-82	244/+28	T-114th



The University of Notre Dame women's golf team made history at the 2011 Central Regional at the Warren Golf Course in Notre Dame, Ind., as the squad earned a fifth-place finish, which secured a trip to the NCAA Finals for the first time in program history. The team recorded a three-day total of 901 (+37) to qualify.

NCAA Championship History



Becca Huffer led the Irish at the NCAA Finals as she recorded a four-round total of 296 (+8) and finished in 22nd place.



In her final foray as a member of the Irish, senior So-Hyun Park concluded her Irish career with her best round of the NCAA Championship (75, +3) to finish at 318 (+30).



After pacing the Irish at the NCAA Central Regional, Nicole Zhang concluded her freshman campaign with a 315 (+27) at the NCAA Championship.

2011 NCAA Championships

Bryan, Texas – May 18-21, 2011
Traditions Golf Club – par 72, 7,146 yards
Hosted by Texas A&M

Teams	Rounds	Final
Score		
1. UCLA	289-295-294-295	1173/+21
2. Purdue	292-295-298-292	1177/+25
3. LSU	292-296-303-290	1181/+29
4. Virginia	291-300-299-296	1186/+34
T-5. USC	302-302-292-294	1190/+38
T-5. Arkansas	305-296-296-293	1190/+38
7. Texas A&M	295-294-302-300	1191/+39
T-8. North Carolina	305-293-297-298	1193/+41
T-8. Alabama	301-303-297-292	1193/+41
T-10. Vanderbilt	297-294-304-301	1196/+44
T-10. Florida	294-298-309-295	1196/+44
12. California	306-292-305-294	1197/+45
13. Tennessee	299-299-306-296	1200/+48
14. Wake Forest	298-307-301-296	1202/+50
15. Arizona	304-295-305-301	1205/+53
16. Washington	312-307-297-293	1209/+57
17. Arizona State	296-303-308-303	1210/+58
18. South Carolina	302-315-298-296	1211/+59
19. Minnesota	305-294-307-307	1213/+61
20. UC Davis	313-305-307-294	1219/+67
21. Ohio State	303-315-298-305	1221/+69
22. Notre Dame	308-310-307-299	1224/+72
23. Stanford	308-305-303-309	1225/+73
24. Coastal Carolina	322-302-298-310	1232/+73

Notre Dame Lineup

	Rounds	Final Score	Place (out of 123)
Becca Huffer	80-71-73-72	296/+8	T-24th
Katie Conway	75-78-80-74	307/+19	T-74th
Nicole Zhang	77-79-76-85	315/+27	T-106th
So-Hyun Park	81-82-80-75	318/+30	T-111th
Kristina Nhim	76-85-83-78	322/+34	T-115th



The second freshman to play for the Irish at the program's first-ever NCAA Championship appearance, Kristina Nhim carded a 78 in her final round of the event to finish at 322 (+34).



Katie Conway concluded her Irish women's golf career with a birdie on the 18th hole on the final day of the tournament to register a 307 (+19) during the four rounds.



PLAY Like A CHAMPION

1,346	All-Americans
587	NCAA Tournament Appearances
416	Individual Conference Champions/ Player of the Year Award Winners
285	Conference Titles
223	Academic All-Americans
142	Regular Season/Tournament BIG EAST Titles
88	Individual National Champions/ Player of the Year Award Winners
28	National Championships



KRISTINA NHIM
TWO-TIME ALL-BIG EAST



KELLI ORIDE

2012-13 NOTRE DAME WOMEN'S GOLF SCHEDULE

FALL

Sept. 15-16	at Mary Fossum Invitational East Lansing, Mich./ Forest Akers Golf Club	3rd (16)
Oct. 1-2	at Windy City Collegiate Classic Golf, Ill./ Glen View Golf Club	7th (15)
Oct. 15-17	at Susie Maxwell Berning Classic Norman, Okla./Jimmy Austin OU Golf Club	2nd (18)
Oct. 26-28	at The Landfall Tradition Wilmington, N.C./Country Club of Landfall	5th (17)

SPRING

Feb. 15-17	at Seminole Match Up Tallahassee, Fla./Southwood Golf Course	7th (12)
March 8-10	Clover Cup Mesa, Ariz./Longbow Golf Club	5th (16)
March 15-17	at Insuperity Lady Jaguar Intercollegiate Augusta, Ga./Forest Hills Golf Club	3rd (18)
March 25-26	at Briar's Creek Invitational John's Island, S.C./The Golf Club at Briar's Creek	1st (18)
April 5-7	at SMU Dallas Athletic Club Invitational	8th (15)
April 21-24	BIG EAST Championship Orlando, Fla./Reunion Resort & Golf Club	1st (8)
May 9-11	NCAA East Regional Auburn, Ala./Auburn University Club	T-15th (24)