

# Notre Dame<sup>®</sup>

## 2009-10 Women's Tennis



**COLLEEN RIELLEY**  
SENIOR • ALL-BIG EAST  
2009 NCAA ALL-TOURNAMENT TEAM



**COSMINA CIOBANU**  
SENIOR • ALL-BIG EAST



**KALI KRISIK**  
SENIOR • CAPTAIN • ALL-BIG EAST



[www.und.com](http://www.und.com)



# Notre Dame®

## Athletics by the numbers



25

National Championships (11 in football, seven in fencing, two in women's soccer, two in men's tennis and one in men's golf, men's cross country and women's basketball)

10

Conference championships won by Irish teams in 2008-09 (BIG EAST, Central Collegiate Hockey Association and Great Western Lacrosse League)

101

BIG EAST Conference championships won by Notre Dame in 14 seasons of conference play

210

All-time Academic All-Americans, second most of any university

84

Academic All-Americans since 2000, more than any other school

48

NCAA postgraduate scholarship recipients since 1964, including four in 2008-09

13

Irish programs which finished their 2008-09 season nationally ranked

19

Notre Dame teams (out of 22) with a graduation rate of 100%

9

Irish athletic teams that earned a perfect score of 1,000 in the NCAA's Academic Progress Rate report in 2008-09

14

Programs honored by the NCAA for Academic Progress Rate scores in 2009

5,500

Hours of community service completed by Notre Dame student-athletes during the 2008-09 school year

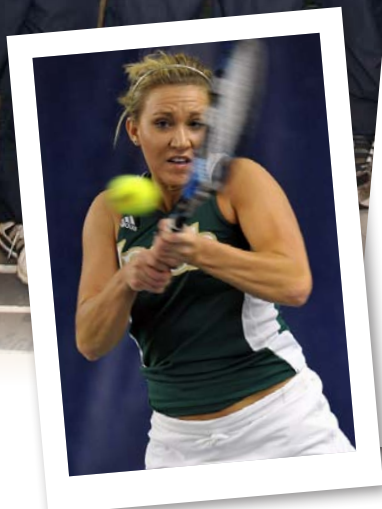

# TABLE OF CONTENTS

## THIS IS NOTRE DAME

Academic Excellence.....	2-3
Sports Medicine.....	4-5
University of Notre Dame.....	6-7
University Leadership.....	8-9
Athletic Facilities.....	10-11
Excellence On the Field.....	12
Excellence Off the Field.....	13
Student Welfare and Development.....	14
Monogram Club.....	15
City of South Bend.....	16

Media Information/Quick Facts.....	18
------------------------------------	----

## 2009-10 SEASON PREVIEW

Season Preview.....	20-21
2009-10 Roster.....	22

## STUDENT-ATHLETES

Cosmina Ciobanu.....	24-26
Kali Krisik.....	27-29
Colleen Rielley.....	30-32
Denise Ellison.....	33
Kristen Rafael.....	34-35
Kristy Frilling.....	36-37
Shannon Mathews.....	37-38
Chrissie McGaffigan.....	38

## COACHES

Jay Louderback.....	40-42
Julia Scaringe.....	43
Support Staff.....	44

## 2008-09 SEASON IN REVIEW

2008-09 Results.....	46
2008-09 Statistics.....	47
Match-By-Match.....	48-49
Graduated Seniors.....	50-52

## 2009-10 OPPONENTS

On the Road with the Irish.....	54
2009-10 Tournaments.....	55
Series vs. 2010 Opponents.....	56-57
2010 Opponents.....	58-61
All-Time Series.....	62

## TENNIS TRADITION

Tennis Tradition.....	64-66
-----------------------	-------

## HISTORY AND RECORDS

All-Time Results.....	68
Individual Rankings.....	69
All-Americans.....	70
Career Records.....	71
Irish Records.....	72-73
Honors and Awards.....	74
Irish Honors.....	75
NCAA Team Championships.....	76-78
NCAA Singles Championships.....	79
NCAA Doubles Championships.....	80
Collegiate Grand Slam History.....	81
BIG EAST Conference Results.....	82-83
Courtney Tennis Center.....	84
Eck Tennis Pavilion.....	85
All-Time Roster.....	86-88
Year-By-Year Results.....	89-94
BIG EAST Conference.....	95



## MEDIA INFORMATION

The Notre Dame Sports Information Office always is interested in assisting members of the media in their coverage of Irish tennis. Publicity and media information for Notre Dame tennis is coordinated by sports information assistant Stephanie Fischer. For information and interviews, call Fischer at (574) 631-1762 or view the official website of the Notre Dame athletic department at [www.und.com](http://www.und.com)

## BIG EAST WEB INFORMATION

The BIG EAST Conference maintains its presence on the World Wide Web at [www.bigeast.org](http://www.bigeast.org). The site contains current information on all facets of the BIG EAST Conference. Please contact Pam Flenke in the BIG EAST media relations department ([pflenke@bigeast.org](mailto:pflenke@bigeast.org)) for more information on BIG EAST tennis.

## CREDITS

The Notre Dame Women's Tennis Guide was written and edited by sports information assistant Stephanie Fischer, with editorial assistance from sports information assistant Dan Collieran and Joe Nagle.

Graphic design and page layout by Cindy Lemcke of Ave Maria Press, Inc. Inside and outside cover designs by Dave Scholtes of Ave Maria Press, Notre Dame, Ind.

Photography by Mike Bennett and Lighthouse Imaging, Matt Cashore, Heather Gollatz, Greg Owen, J.C. Ridley, Don Alschuler, Guy Rogers, L.K. Dunn, Kevin Burke and Notre Dame photographic, Pete LaFleur, Angela Addington, David Silverman, and Fred Mullane.

Printing by Ave Maria Press in Notre Dame, Ind.



# Exceptional Education

Since its founding, Notre Dame has stressed mixing academics with faith and has done so while becoming one of the top institutions of higher learning in the nation. Featuring five undergraduate colleges (Arts and Letters, Science, Architecture, Engineering and Business), the First Year of Studies, the Graduate School and the Law School, the University finds itself attracting some of the top students and faculty in the country. Students also participate in cutting edge research and diverse study abroad opportunities, enabling Notre Dame to offer one of the top academic experiences in the world.

2	Ranking of the Mendoza College of Business by <i>BusinessWeek</i> , in its annual survey of undergraduate business programs.
22	Ranking of the Notre Dame Law School by <i>U.S. News and World Report</i> .
37	National Endowment for the Humanities fellowships won by faculty in the College of Arts and Letters, more than any other university in the nation.
5	Publications in which the University of Notre Dame is ranked among the top 25 institutions of higher learning ( <i>U.S. News and World Report</i> , <i>Princeton Review</i> , <i>Time</i> , <i>Kiplinger's</i> and <i>Kaplan/Newsweek</i> ).







### First Year of Studies

The First Year of Studies program provides all first-year students with the opportunity to gain a wide-ranging liberal arts background before choosing a specific major within Notre Dame's five undergraduate colleges. A progressive advising program for all student-athletes enables the University to follow the academic progress of all student-athletes on a regular basis. Key to the program is the fact that it is not run by the athletics department but by the University administration.

### Student-Athlete Success

Notre Dame expects the best out of its student-athletes just as it does of every other student on campus. Notre Dame has had unprecedented academic success among its athletes, consistently ranking among the top NCAA Football Bowl Subdivision schools in graduation rates and academic progress. With more Academic All-Americans than any other school since 2000, Irish athletes have shown themselves capable of performing in the classroom while competing on the field at an elite level.



14

Programs honored by the NCAA for Academic Progress Rate scores in 2009, more than any other of the 119 Football Bowl Subdivision universities. The APR measures multi-year academic success by team members.

9

Irish teams which recorded a perfect score of 1,000 in the NCAA's 2009 Academic Progress Rate report, more than any other Football Bowl Subdivision institution. Notre Dame also had 11 additional programs with scores of 990 or better and all 26 varsity teams placed above NCAA standards.

19

Programs which achieved a perfect 100 percent graduation rate according to the NCAA's Graduation Success Rate, second most among Football Bowl Subdivision institutions.

100

Federal graduation rate percent achieved by nine Irish teams, according to the latest NCAA figures. Notre Dame had 11 teams ranked first in their respective sport.

.863

Percentage of Irish varsity sports (19 of 22) to achieve a perfect 100 percent graduation rate according to the NCAA's Graduation Success Rate. Notre Dame was one of only 10 institutions with more than half its programs achieving a 100 percent graduation rate and no other school saw more than 80 percent of its programs achieve a perfect score.



# Sports Medicine

While no athlete plans on an injury, Notre Dame is prepared with one of the top sports medicine teams in the country to help keep its athletes fit and ready to compete. With training facilities in the Joyce Center, Notre Dame Stadium and the Guglielmino Athletics Complex, the training staff is always there to care for athletes. With approximately 200 years combined experience on the full-time staff, Notre Dame also boasts a partnership with the renowned South Bend Orthopaedics to provide first-class care.

14

Total sports medicine staff members. Head athletic trainer Jim Russ leads three associate trainers, eight assistant trainers and two physical therapists.

8,500

Square feet of cutting-edge sports medicine technology, including two 3,500-gallon therapy pools, a full x-ray unit and an MRI machine.





# Strength and Conditioning

The task of keeping athletes in top physical condition is up to the strength & conditioning staff. The strength and conditioning staff knows the demands of competing on an elite level and is committed to ensuring Irish athletes are always in the best possible condition. From weight lifting to wind sprints and from warming up to cooling down, the strength and conditioning staff has every aspect covered.

**10**

Full-time employees working with Irish varsity athletes. The strength and conditioning staff includes director Ruben Mendoza, eight coaches, one nutritionist and one intern.

**25,000**

Square feet in the Haggar Fitness Complex, which is located in the Guglielmino Athletics Complex, including a weight room, a 45-yard artificial turf agility field, a Gatorade hydration station, six plasma TVs and a 28-speaker sound system.

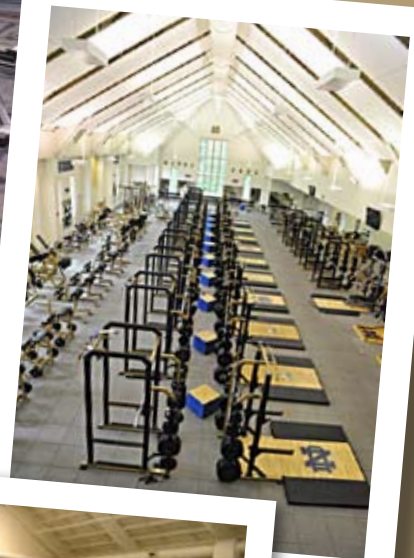
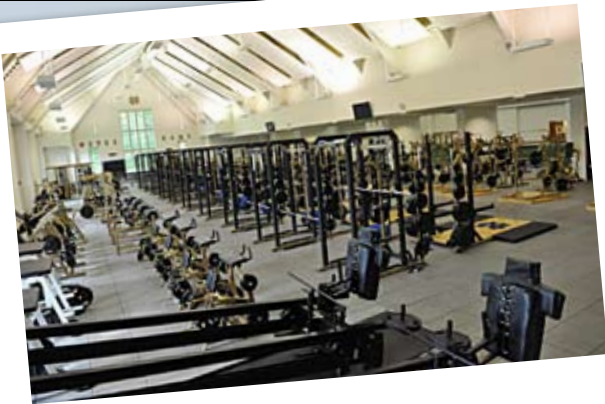



# The University of Notre Dame

When Father Edward F. Sorin started his school in the northern Indiana wilderness, he had only \$300, three log buildings badly in need of repair and a far-sighted vision of establishing a liberal arts school to meet the growing educational needs of the frontier. He dreamed of building a great university, and in 1842, he founded the University of Notre Dame du Lac.

Over the years, the University of Notre Dame du Lac would evolve into a preeminent place for Catholic thought. While becoming one of the top undergraduate institutions in the country, Notre Dame has also been at the cutting edge of research, including such innovations as the transmission of wireless messages and the development of synthetic rubber. The University also has stressed residential life, with four of five students living on campus. Students come to Notre Dame not only to learn how to think, but to learn how to live, keeping faith with the vision of Father Sorin.

1842	The University of Notre Dame was founded by Rev. Edward F. Sorin, C.S.C., as an independent, national Catholic university adjacent to South Bend, Ind., on St. Mary's and St. Joseph's Lakes.
11,733	Total enrollment at the University of Notre Dame, with 8,371 undergraduate students.
23.9	Karat gold in the famed Golden Dome, which tops the Main Building at the heart of campus.
5	Notre Dame's ranking by <i>Princeton Review</i> in a list of "Dream Schools" which takes into account academics and student life, among other attributes.

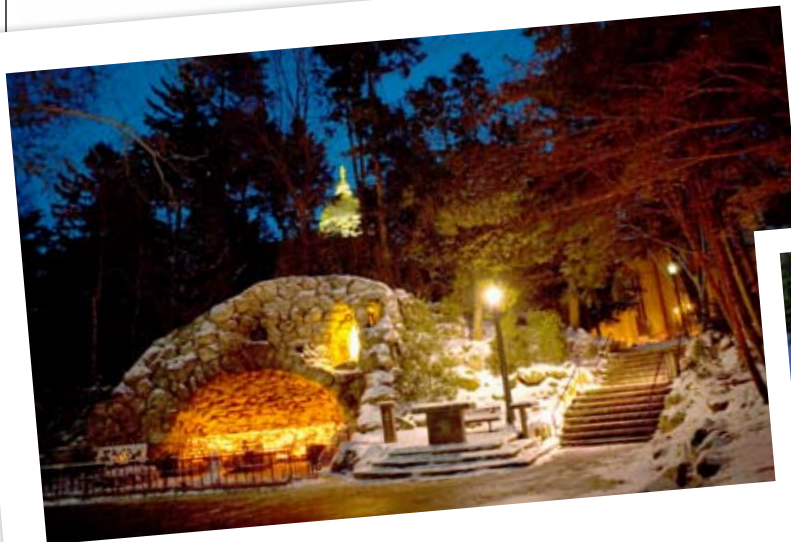



# Student Body

Notre Dame is one of a handful of universities with a truly international student body, coming from more than 100 nations and all 50 states. The most recent freshman class featured 88 percent of students in the top 10 percent of their high school class. In addition, there are no fraternities or sororities at Notre Dame, with the school's 28 residence halls housing more than 80 percent of the student body, serving as the focal point of social, religious and athletic activities.

95	Graduation rate percentage among Notre Dame students, third in the nation behind only Harvard and Princeton.
97	Retention rate between freshman and sophomore year which thanks to the University's renowned First Year of Studies Program, ranks among the highest in the country.
80	Percent of Notre Dame students who reside in one of 28 on-campus residence halls, where approximately 40 Holy Cross religious leaders provide pastoral assistance.
50/100	States and countries, respectively, which Notre Dame students call home.

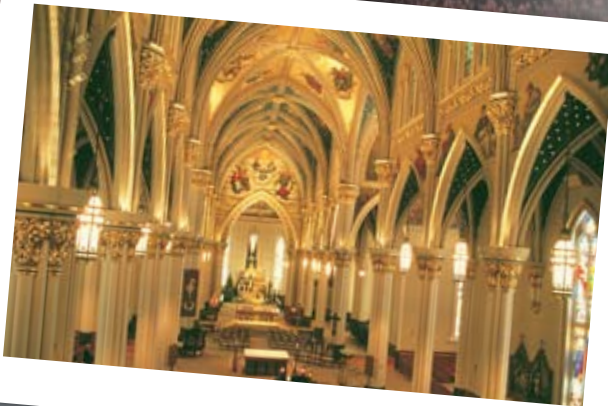



# Rev. John I. Jenkins, C.S.C.

## President

Rev. John I. Jenkins, C.S.C., took office as the 17th president of the University of Notre Dame on July 1, 2005. He was elected by the University's Board of Trustees to a five-year term April 30, 2004.

An associate professor of philosophy and member of Notre Dame's faculty since 1990, Father Jenkins had served as a vice president and associate provost at the University from July 2000 until becoming president.

Prior to his service in the provost's office, Father Jenkins had been religious superior of the Holy Cross priests and brothers at Notre Dame for three years. As religious superior, he was a Fellow and Trustee of the University.

Father Jenkins specializes in the areas of ancient philosophy, medieval philosophy and the philosophy of religion. He is the author of *Knowledge and Faith in Thomas Aquinas*, published by Cambridge University Press in 1997.

Father Jenkins earned degrees in philosophy from Oxford University in 1987 and 1989. He earned his master of divinity degree and licentiate in sacred theology from the Jesuit School of Theology in Berkeley, Calif., in 1988. Prior to entering the Congregation of Holy Cross, he earned bachelor's and master's degrees in philosophy from Notre Dame in 1976 and 1978, respectively.

Father Jenkins was ordained a priest in Notre Dame's Basilica of the Sacred Heart in 1983. He served as director of the Old College program for Notre Dame undergraduate candidates for the Congregation of Holy Cross from 1991 to 1993.

A native of Omaha, Neb., Father Jenkins was born Dec. 17, 1953.



## Notre Dame Administration

President: **Rev. John I. Jenkins, C.S.C.**

Provost: **Thomas G. Burish**

Executive Vice President: **John Affleck-Graves**

Vice President and

Senior Associate Provost: **Christine Maziar**

Vice President and  
Associate Provost: **Donald B. Pope-Davis**

Vice President and  
Associate Provost: **Dennis C. Jacobs**

Vice President for  
Student Affairs: **Rev. Mark L. Poorman, C.S.C.**

Vice President for  
University Relations: **Louis M. Nanni**

Vice President for Research: **Robert J. Bernhard**

Vice President and  
General Counsel: **Marianne Corr**

Vice President for  
Business Operations: **James J. Lyphout**

Vice President and  
Chief Investment Officer: **Scott C. Malpass**

Vice President for Public Affairs  
and Communications: **Janet M. Botz**

Vice President for Finance: **John A. Sejdinaj**



**Thomas G. Burish**  
Provost



**John Affleck-Graves**  
Executive Vice President



**Richard C. Notebaert**  
Chairman, Notre Dame  
Board of Trustees



**Patricia Bellia**  
NCAA Faculty Representative



# Jack Swarbrick

## Director of Athletics

John B. "Jack" Swarbrick Jr., a University of Notre Dame graduate who has risen to national prominence as a lawyer, consultant, and executive in the collegiate and Olympic sports industries, is in his second year as director of athletics at his alma mater.

His first year on campus in 2008-09 featured the announcement of plans for a new, free-standing ice hockey arena; creation of an athletic administrative division to enhance athletic performance — plus 35 All-Americans, eight Academic All-Americans and four NCAA post-graduate Scholarship winners.

Notre Dame teams in 2008-09 finished as the NCAA runner-up in both women's soccer (26-1, led by Hermann Trophy winner Kerri Hanks) and fencing (men 33-0, women 32-2), while the women's tennis squad advanced to the NCAA semifinals. The Irish men's soccer squad was seeded 14th in the NCAA bracket, while the hockey team ranked fourth in the final poll after winning CCHA regular-season and postseason crowns. Men's lacrosse finished unbeaten in the regular season (and second in the final poll) -- and women's lacrosse won its first BIG EAST title.

Notre Dame also ranked number one in the country (among Football Bowl Subdivision schools) in the most recent Graduation Success Rate (GSR) numbers with a 98 for all student-athletes. The 2009 Academic Progress Rate (APR) statistics included more perfect 1,000 scores by Irish teams (nine) than by any other FBS institution.

Raised in Yonkers, N.Y., and Bloomington, Ind., Swarbrick is a 1976 *magna cum laude* graduate of Notre Dame with a bachelor's degree in economics. Upon graduating from Stanford University Law School in 1980, he returned to Indiana to accept a position as an associate in the Indianapolis law firm Baker & Daniels. He was made partner in 1987 and spent 28 years overall with the firm.

As a member of the Indiana Sports Corporation, including the chairmanship from 1992 to 2001, Swarbrick's leadership efforts resulted in the city earning the bid to host the 2012 Super Bowl; becoming the home of the NCAA headquarters; and hosting the 1987 Pan American Games, the 1991 World Gymnastics Championships, NCAA Men's Basketball Final Fours, and other college championship competitions plus a wide array of national and world championships in the Olympic sports.

He served as sports commissioner of the 1982 U.S. Olympic Festival in Indianapolis, competition director of the '87 Pan American Games, and chairman of the '91 World Gymnastics Championships. Swarbrick has served as general counsel for numerous national governing bodies of Olympic sports, including USA Gymnastics and USRowing.

Born March 19, 1954, Swarbrick and his wife Kimberly are the parents of four children: Kate, a senior at Saint Louis University; Connor, a junior at Wake Forest University; Cal, a senior in high school; and Christopher, a high school junior.





# Homes of the Fighting Irish

In the midst of a master plan that will touch nearly every varsity team, Notre Dame has shown its commitment to providing athletes with the best possible facilities to help them compete on a national level. From new facilities to the extensive renovation of existing ones, Notre Dame is committed to giving Irish athletes every edge imaginable. The plan will result in a drastically altered footprint on the south-east corner of campus, creating an athletics quad that will give every Irish athlete a place they will be proud to call home.

3	New athletics facilities which will open on campus during the 2009-10 year. Alumni Stadium will be the new home for men's and women's soccer; Purcell Pavilion renovation and expansion of the Joyce Center arena will be completed; and Arlotta Family Stadium will open as the new home for the men's and women's lacrosse teams.
3	New facilities which have opened their doors in the past five years, including the Guglielmino Athletics Complex (housing football offices and locker room, a new weight room and new sports medicine facilities), the LaBar Practice Complex (featuring two Field Turf fields and one natural grass field) and Melissa Cook Stadium (home of the Irish softball team).
26.3	Million dollars being spent on Purcell Pavilion for additions and renovations to the Joyce Center arena. Purcell Pavilion at the Joyce Center will feature a three-story addition with club seating, a hospitality area, additional area for restrooms and concessions, as well as new space for the Varsity Shop and the Notre Dame ticket office.
4	Facilities which are still on the master plan to create a comprehensive athletic quad. The track and field teams, the hockey program, the tennis squads and the rowing team all will receive new facilities in the near future.

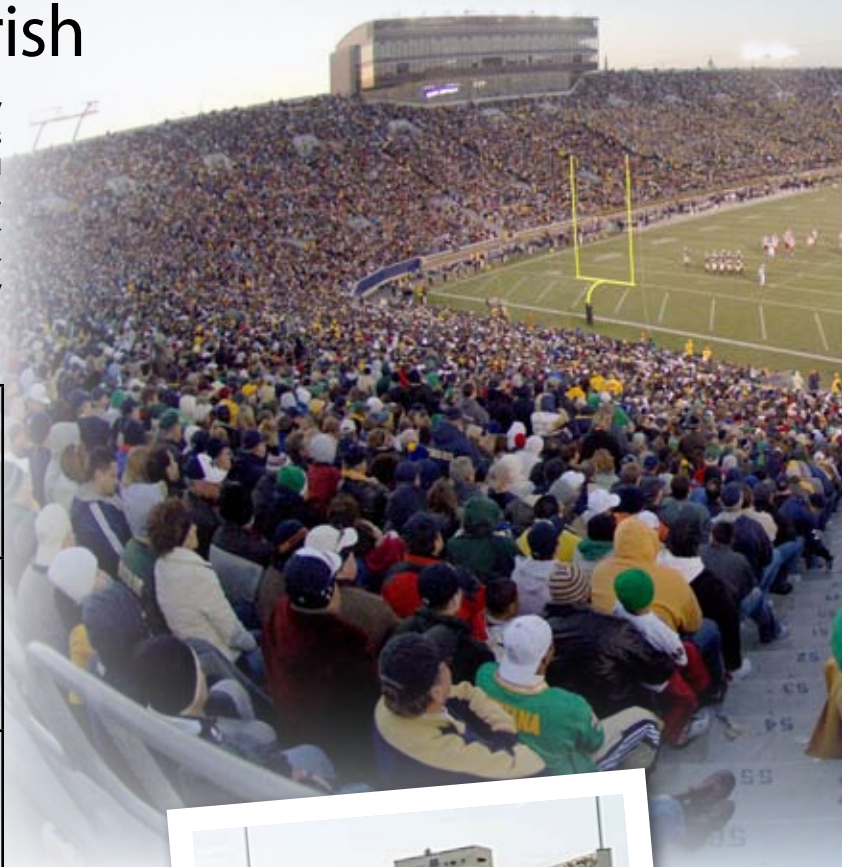



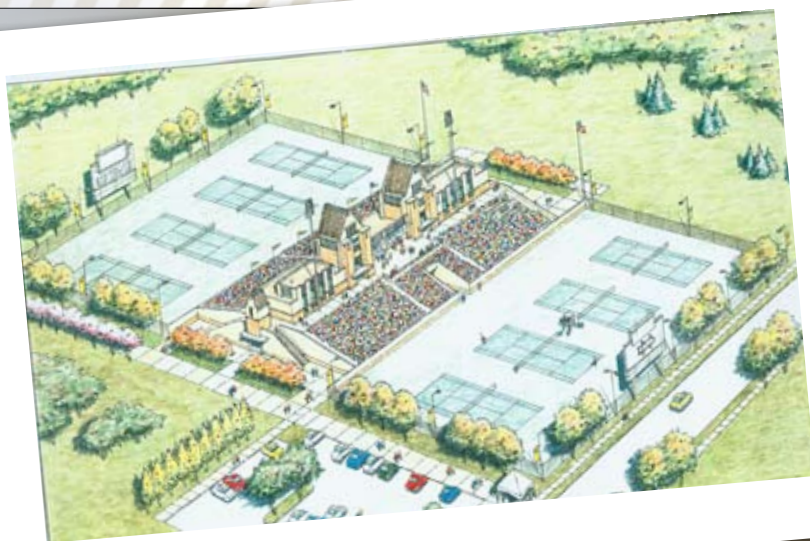



# Championship Teams

Notre Dame prides itself on competing with the best in every sport it fields. Eight different programs have won national championships since Notre Dame began its first varsity team, football in 1887. With more consensus national championships in football than any other school, other programs have begun to emerge on the national scene in the 14 years since Notre Dame joined the BIG EAST Conference.

25	National championships (11 in football, seven in fencing, two in women's soccer, two in men's tennis, one in men's golf, men's cross country and women's basketball) won by Notre Dame.
101	BIG EAST Conference championships won by Notre Dame in 14 seasons of league play.
10	Conference championships won by Irish teams during the 2008-09 year (eight BIG EAST, plus Central Collegiate Hockey Association and Great Western Lacrosse League).
13	Irish programs which finished their 2008-09 season nationally ranked.
11	Consecutive years in which Notre Dame has finished in the top 25 of the United States Sports Academy Division I Directors' Cup, sponsored by the National Association of Collegiate Directors of Athletics. With a 21st-place finish in 2009, Notre Dame matched its finish from the previous year.





# Championship People

To measure the success of Notre Dame's determination to have both academic and athletic success, one needs only to look at the numbers. From Academic All-Americans to BIG EAST Conference Academic All-Stars, Notre Dame continues to set the bar nationally.

**210**

All-time Academic All-Americans produced by Notre Dame, second most of any university.

**84**

Academic All-Americans since 2000, more than any other school.

**2**

Irish teams which have produced more Academic All-Americans than any other school in their respective sports – baseball and women's soccer.

**8**

Notre Dame Academic All-Americans in 2008-09.

**48**

Notre Dame NCAA postgraduate scholarship recipients since 1964, including four in 2008-09: Matt Besler (men's soccer), Brittany Bock (women's soccer), Lauren Buck (rowing) and Patrick Smyth (men's cross country).

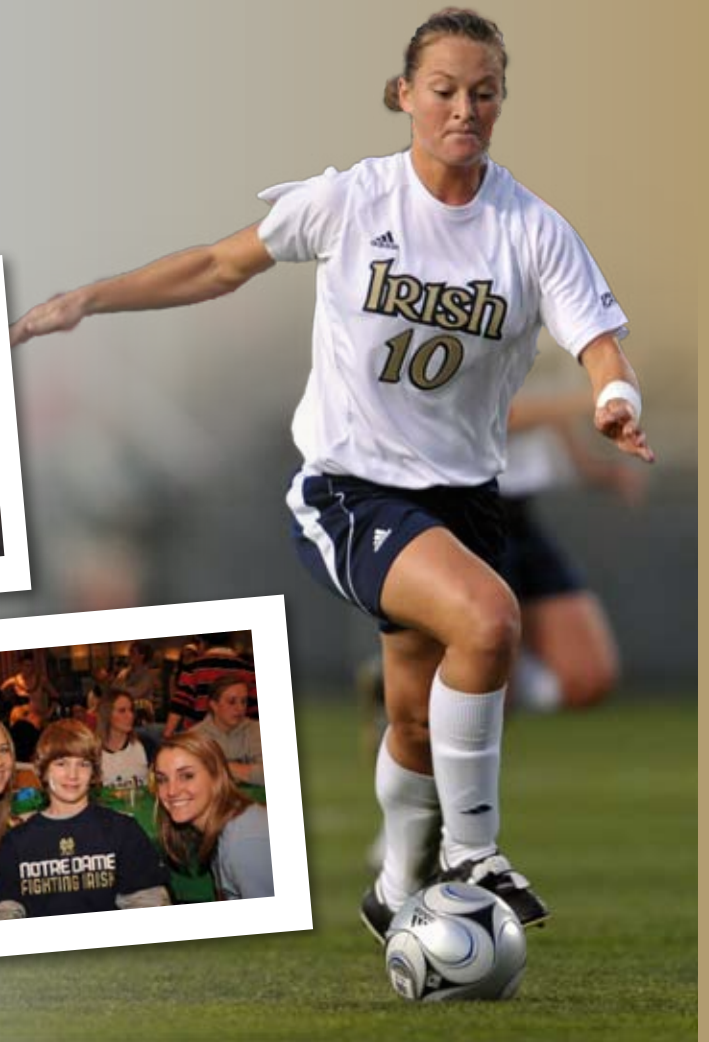



# Irish in the Community

In addition to academic success, Notre Dame emphasizes giving back to the community as well. Notre Dame athletes have participated in countless service projects through the years, benefiting the Notre Dame and South Bend communities and beyond. Team and individual projects have allowed Irish athletes to see the positive impact they have in the lives of others and learn how to use their talents to benefit those in their communities.

**5,500**

Hours of community service completed by Notre Dame student-athletes during the 2008-09 school year.

**686**

Community service hours completed by the women's swimming team, tops among Irish programs in 2008-09. The team assisted with programs including the Domer Run, Irish Aquatics, Relay for Life and Fit for Fun, among others.

**82.5**

Hours of community service completed by the women's soccer All-American Carrie Dew, more than any other Irish athlete. Dew volunteered at Healthwin Specialized Care with the elderly, Life-works children's program and Take 10, which emphasizes non-violent ways for children to resolve disputes, among other service projects.





# An Exclusive Club

The Notre Dame Monogram Club was founded by athletics director Jesse Harper in 1916 to bring together varsity letterwinners to promote spirit, unity, leadership and sportsmanship. Today's active members help keep past athletes connected to Notre Dame and the current student-athletes. In addition to helping contribute to scholarships, the Monogram Club has helped contribute to new facilities, especially the renovation of Heritage Hall and the Monogram Room, located in the Joyce Center.

2

Postgraduate scholarships awarded by the Monogram Club in 2009. Football's Thomas Bemenderfer and volleyball's Mallorie Croal earned the first annual grants. Croal will be working towards a masters of nursing at San Diego while Bemenderfer will be enrolling in medical school at Indiana University.

3,628

Active members in the Monogram Club through the 2008-09 year. The contributions of active members entitle them to *Inside Irish*, a magazine for members; the annual Riehle Open golf outing; football tickets and makes their children eligible for the Brennan-Boland-Riehle Scholarship.

2.5

Million dollars which have been contributed to the Brennan-Boland-Riehle Scholarship fund, which benefits the children of former Notre Dame athletes who attend the University.





# Notre Dame's Neighbor

Located adjacent to South Bend, Ind., the University of Notre Dame has always acknowledged its place in a greater community. Sitting between South Bend and Mishawaka in northern Indiana, Notre Dame has benefited the area in ways unimaginable, especially when it comes to Notre Dame football weekends. It is estimated that the average football weekend brings approximately \$6.2 million dollars to the surrounding community. In addition to the financial aspect, Notre Dame feels truly invested in the surrounding community, with students participating in countless service projects to benefit the greater South Bend area.

<b>266,678</b>	Population of the South Bend-Mishawaka area.
<b>5.5</b>	Millions of dollars in voluntary contributions over the next 10 years from the University of Notre Dame to the cities of South Bend and Mishawaka, the town of Roseland and to St. Joseph County.
<b>21</b>	Football legends enshrined in South Bend's College Football Hall of Fame in the summer of 2009, including former Irish head coach Lou Holtz. The College Football Hall of Fame was constructed in downtown South Bend in 1995 and features what is regarded as one of the most interactive museums in the world.
<b>1,900</b>	Feet runs the East Race Waterway, the first and only manmade whitewater rapids facility in North America. The East Race hosted the 2004 U.S. Olympic Trials for kayak.

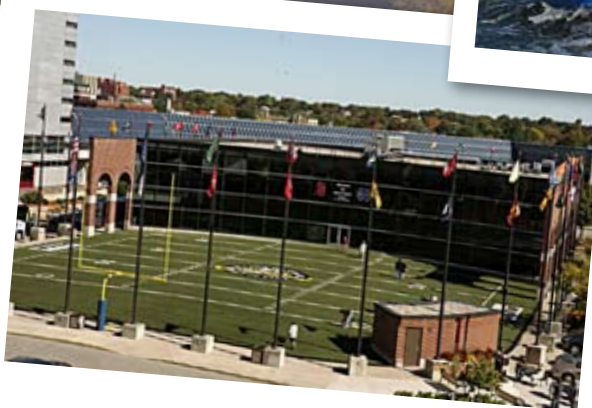
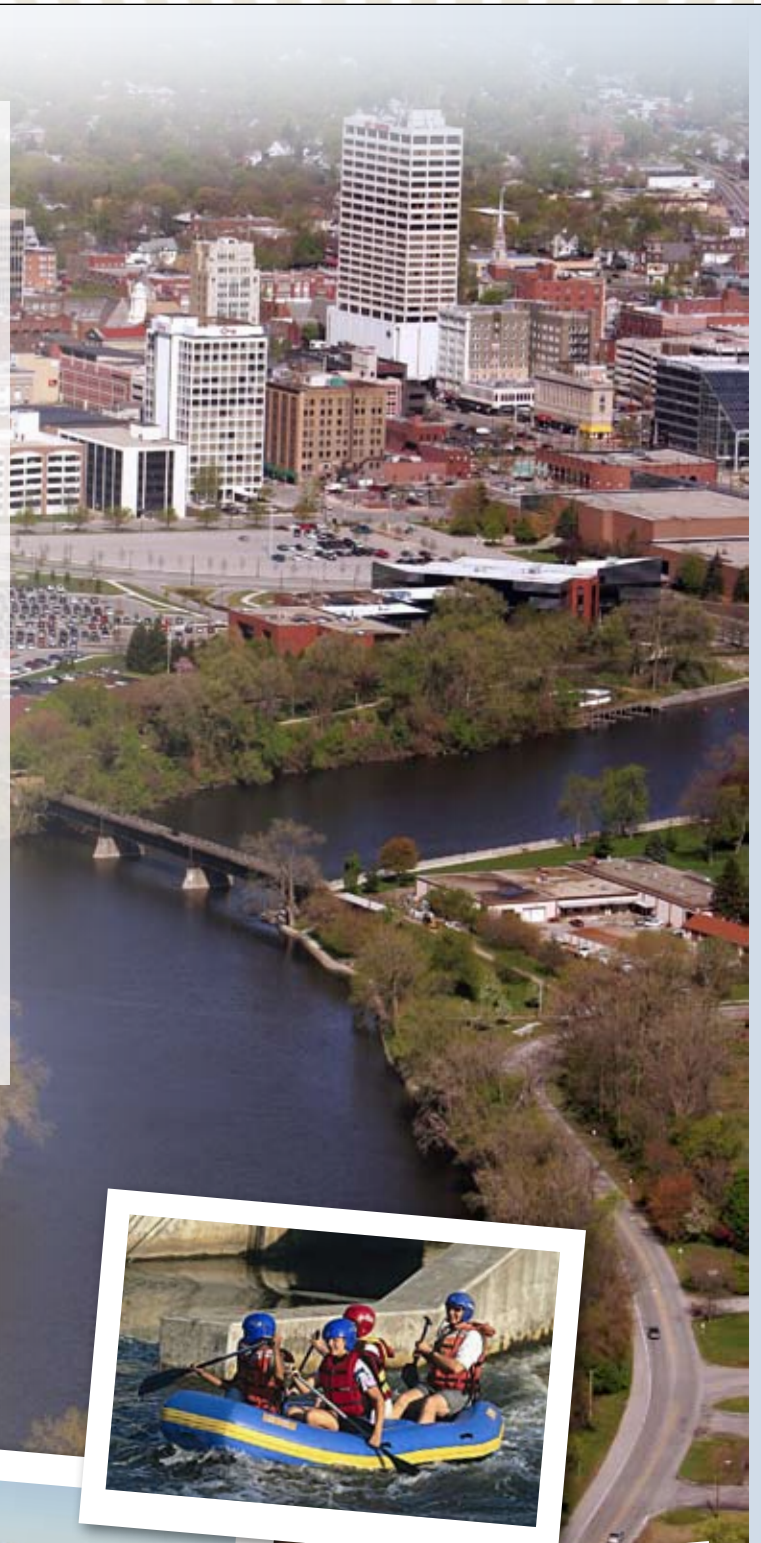



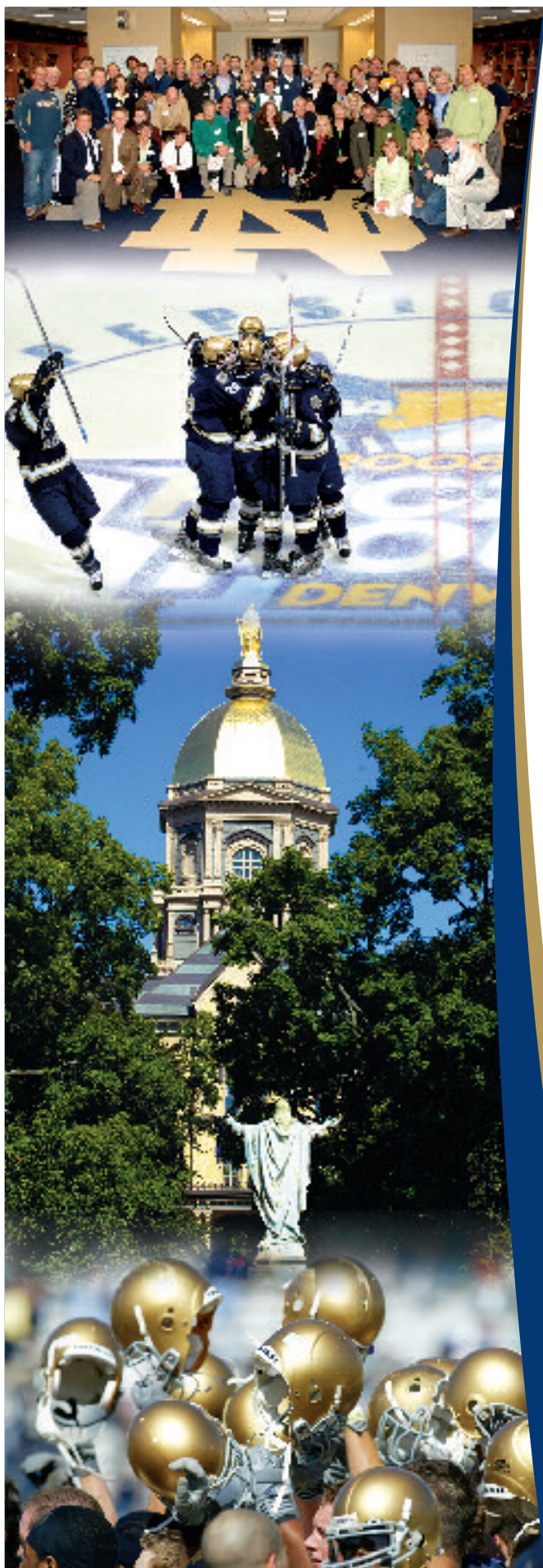

## GIVE A GIFT *and* LEAVE A LEGACY

Over 650 student-athletes on 26 varsity teams excelling in academics, spirituality, community service and athletics - all made possible courtesy of the generous alumni, parents and friends who support Notre Dame's first athletics annual fund – the Rockne Heritage Fund.

The culmination of these gifts assists the University in underwriting athletics scholarships that are the lifeblood of every program that wants to recruit the best and the brightest and compete for national championships.

Our work has just begun. Scholarships are one of the largest line items in the department of athletics operating budget, accounting for roughly \$14 million annually.

### Director's Circle

Members donating to the Rockne Heritage Fund at the \$1,500, \$5,000, \$10,000 and \$25,000 levels, receive a corresponding benefits package.

For more information on the attractive football ticket benefit, visit our website: [und.com/rockneheritagefund](http://und.com/rockneheritagefund).

### Make a Gift Today

- Send a check payable to the Rockne Heritage Fund; P.O. Box 519; Notre Dame, IN 46556.
- Visit online: [supporting.nd.edu](http://supporting.nd.edu) and include "Rockne Heritage Fund" in the comments section.
- Specify if your employer has a matching gift program.
- Notre Dame employees may request a payroll deduction form.
- All contributions to the Rockne Heritage Fund are credited toward eligibility in the football ticket lottery.

### Contact Information

Maureen L. McNamara · Executive Director, External Affairs  
574.631.9443 · [rocknedc@nd.edu](mailto:rocknedc@nd.edu) · [und.com/rockneheritagefund](http://und.com/rockneheritagefund)



SUPPORTING THE *SPIRIT OF*  
NOTRE DAME CAMPAIGN  
2004 - 2011



# Media Information

## Print Media

### *The Observer*

www.ndsmcobserver.com  
LaFortune Student Center  
Notre Dame, IN 46556  
(574) 631-7471  
Fax (574) 631-6927

### *South Bend Tribune*

(Bill Bilinski/Jason Kelly)  
www.southbendtribune.com  
225 West Colfax Avenue  
South Bend, IN 46626  
(574) 235-6316  
Fax (574) 235-6091

### *Notre Dame Scholastic*

(Megan Trigen)  
www.nd.edu/~scholast  
LaFortune Student Center  
Notre Dame, IN 46556  
(574) 631-7569  
Fax (574) 631-9648

### *Irish Sports Report*

(Jeff Carroll)  
www.irishsports.com  
225 West Colfax Avenue  
South Bend, IN 46626  
(574) 235-6161  
Fax (574) 239-2646

### *Blue & Gold Illustrated*

(Lou Somogyi)  
www.blueandgold.com  
1605 North Home  
Mishawaka, IN 46545  
(574) 255-9800  
Fax (574) 255-9700

### *College Tennis Online*

www.collegetennisonline.com

## *College And Junior Tennis*

(Marcia Frost)  
www.collegeandjunortennis.com  
100 Harbor Road  
Port Washington, NY 11050  
(516) 883-6601  
Fax (516) 883-5241

### *Bob Larson Tennis*

(Bob Larson)  
czanone@aol.com  
170 Spring Ridge Trace  
Roswell, GA 30076  
(770) 641-1231  
Fax (770) 641-6679

### *Associated Press*

(Tom Coyne)  
South Bend Tribune Building  
225 West Colfax Avenue  
South Bend, IN 46626  
(574) 288-1649  
Fax (574) 236-1765

### *USA Today/USA Today Online*

www.usatoday.com  
1000 Wilson Boulevard  
22nd Floor  
Arlington, VA 22229  
1-800-872-3410 ext. 7103  
Online Fax (703) 907-4465

## Television

### *WHME TV/Radio*

(Bob Nagle/Chuck Freeby)  
61300 Ironwood Road  
South Bend, IN 46625  
(574) 291-8200  
Fax (574) 291-9043

## *WNDU-TV - NBC*

(Jeff Jeffers/Angelo DiCarlo)  
P.O. Box 1616  
South Bend, IN 46634  
(574) 631-1616/1239  
Fax (574) 631-2916

## *WSBT-TV/Radio - CBS*

(Greg Carroll/Pete Byrne/  
Carolyn Manno)  
300 West Jefferson  
South Bend, IN 46601  
(574) 472-8124  
Fax (574) 288-6630

## *WSJV-TV - FOX*

(Dean Huppert/Allison Hayes)  
59096 County Road 7 South  
Elkhart, IN 46514  
(574) 679-4545 or 293-9227  
Fax (574) 294-1324

## *College Sports Television*

Chelsea Piers, Pier 62  
New York, NY 10011  
(212) 342-8700  
Fax (212) 342-8899

## Radio

### *WDND-ESPN Radio 1000*

(Sean Stires)  
3371 Cleveland Rd. Ext.  
Ste. 310  
South Bend, IN 46628  
(574) 273-9300  
Fax (574) 273-9090

### *Radio Tennis*

www.radiotennis.com  
309 Calle De Andalucia  
Redondo Beach, CA 90277  
(866) 729-9008  
Fax: (310) 381-4391

## *WVFI-AM Radio*

University of Notre Dame  
P.O. Box 532  
Notre Dame, IN 46556  
(574) 631-5379

## Organizations

### *Notre Dame Sports Information*

(Stephanie Fischer)  
www.und.com  
112 Joyce Center  
Notre Dame, IN 46556-5678  
(574) 631-7516  
Fax (574) 631-7941

### *BIG EAST Conference*

(Shannon McNamara)  
www.bigeast.org  
222 Richmond Street  
Providence, RI 02903  
(401) 272-9108  
Fax (401) 751-8540

### *CSTV Online*

### *Notre Dame Sports Properties*

(Alan Wasielewski)  
www.collegesports.com  
112 Joyce Center  
Notre Dame, IN 46556  
(574) 631-2335  
(760) 431-8221 (Carlsbad, Calif.)

### *Intercollegiate Tennis Association*

(Jason Berney)  
www.itatennis.com  
PO Box 71  
Princeton, NJ 08544  
(609) 497-6921  
Fax (609) 258-2935

### *United States Tennis Association*

www.usta.org  
70 West Red Oak Lane  
White Plains, NY 10604  
(914) 696-7289  
Fax (914) 696-7167

## Women's Tennis Quick Facts

### Notre Dame Quick Facts

Location .....Notre Dame, IN 46556  
Founded .....1842  
Enrollment .....8,371 (undergraduate), 11,733 (total)  
Nickname.....Fighting Irish  
Colors .....Gold and Blue  
Conference.....BIG EAST  
Home Courts (Outdoor) .....Courtney Tennis Center  
Home Courts (Indoor).....Eck Tennis Pavilion  
President .....Rev. John I. Jenkins, C.S.C.  
Director of Athletics .....Jack Swarbrick  
Women's Tennis Administrator .....Jenny Borg  
Athletic Department Phone .....(574) 631-6107

### Coaching Staff

Head Coach .....Jay Louderback  
.....(Wichita State '76)  
Office Phone .....(574) 631-5149  
E-mail .....louderback.1@nd.edu  
Record at Notre Dame .....387-166 (.690)/20 years  
Career Record .....591-344 (.632)/30 years  
Assistant Coach .....Julia Scaringe (Florida '03)  
Office Phone .....(574) 631-3730  
E-mail .....jscaringe@nd.edu  
Coaches' Fax.....(574) 631-8728  
Eck Tennis Pavilion Phone .....(574) 631-6929

### Sports Information

Address .....Sports Information  
.....112 Joyce Center  
.....Notre Dame, IN 46556-5678  
Sr. Assoc. A.D./Media Relations .....John Heisler  
Sports Information Director .....Bernie Cafarelli  
SID Assistant/Women's Tennis .....Stephanie Fischer  
Sports Information Office .....(574) 631-7516  
Fischer's Office Phone .....(574) 631-1762  
Fischer's Cell Phone .....(574) 229-1845  
Fischer's E-mail .....sfischer@nd.edu  
Sports Information Fax .....(574) 631-7941  
Website .....www.und.com





# Season Preview



*Sophomore Shannon Mathews and the Irish look to continue their BIG EAST success and make a run for the national stage in 2010.*



## Irish Women's Tennis Sets Sights on National Stage

*The 2009-10 Irish squad looks to continue success as one of the nation's top programs*

Coming off one of the best seasons in program history, head coach Jay Louderback and the 2009-10 Notre Dame women's tennis team are looking to continue their tradition of success and find their place on the national stage.

After finishing the 2009 season with a 28-5 record, a fifth-place ranking in the final Intercollegiate Tennis Association (ITA) poll and an appearance in the NCAA Championship semifinals, the Irish are looking to repeat that success as five of the top six players from last year's squad return in 2009-10.

Leading the Irish this season is a trio of seniors who have won two BIG EAST Championships and made three appearances in the NCAA Tournament during their careers at Notre Dame.

Cosmina Ciobanu was a solid force in the Irish lineup a year ago, compiling a 21-5 singles dual record and a 22-8 doubles mark. The Brea, Calif., native also earned all-BIG EAST honors and received the Notre Dame Club of St. Joseph Valley Rockne Student-Athlete Award.

"Cosmina has won a lot of matches for us, and we're hoping she'll continue to play well in both singles and doubles," Louderback said. "We're looking for her to contribute to our lineup in a big way this season."

Senior Kali Krisik was an all-BIG EAST honoree last season after going 19-9 in singles dual action and 21-8 in doubles. The Arkansas City,

Kan., product leads the Irish squad with 97 singles wins and 98 doubles victories in her career.

"We're expecting a lot of leadership from Kali," Louderback said. "She has an opportunity to do some really great things this year. She'll have to step up and play No. 1 doubles, and we're looking to her to play well and contribute in the middle of our singles lineup."

Senior Colleen Rielley has become a consistent competitor in the Irish doubles lineup. She teamed with sophomore Shannon Mathews last season for a 25-8 dual record and finished the season on an 11-match win streak. The duo was named to the NCAA All-Tournament Team after compiling a 5-0 record at the national event.



Senior Kali Krisik earned all-BIG EAST honors and went 19-9 in singles action in 2009.

### Team Information

**2009 Record:** 28-5

**2009 Final ITA National Ranking:** 5th

**2009 BIG EAST Championship:**

3-0, Champions

Notre Dame 4, Pittsburgh 0

Notre Dame 4, Rutgers 0

Notre Dame 4, DePaul 2

**2009 NCAA Championship:**

4-1, Semifinals

Notre Dame, 4, UIC 0

Notre Dame, 4, Michigan 1

Notre Dame 4, Clemson 0

Notre Dame 4, Baylor 3

California 4, Notre Dame 2

**All-Americans Returning:**

Kristy Frilling (So.) – Doubles

**Starters Returning:**

Cosmina Ciobanu (Sr.)

Kali Krisik (Sr.)

Colleen Rielley (Sr.)

Kristen Rafael (Jr.)

Kristy Frilling (So.)

Shannon Mathews (So.)

**Starters Lost:**

Kelcy Tefft

**Monogram Winners Returning/Lost:** 7/2





"Colleen did an unbelievable job in doubles last year, and we're hoping she'll continue that this season," Louderback said. "Whoever she teams with will do well. She'll also have a chance to play singles this season, and we hope she'll be able to contribute there, as well."

Two juniors return for the Irish in 2009-10 with hopes of becoming major players in the Notre Dame lineup. Kristen Rafael had a strong presence in the Irish lineup last season with a 17-11 singles dual mark and closed out the season riding a two-match win streak.

"Kristen had a great spring for us and a strong showing at the NCAA tournament," Louderback said. "We're hoping she'll carry that success over to this year. Her doubles also have improved, and she'll have a chance to compete there for us, too."

Denise Ellison did not see any action for the Irish a year ago, but has made major strides and improved her game.

"Denise will provide a lot of depth for us," Louderback said. "She's done really well in dou-

bles. She's ready to play singles or doubles anytime."

A talented sophomore duo is ready to take the Irish back to the top after incredible freshman seasons.

Kristy Frilling made a major impact with the Irish squad and put together one of the best freshman seasons in program history. The 2009 BIG EAST Freshman of the Year and ITA National Player to Watch, Frilling finished the dual season with a 21-9 singles record and a 26-4 mark in doubles play. The Sidney, Ohio native advanced to the second rounds of both the NCAA Singles and Doubles Championships and was ranked in the doubles top three all season.

"Kristy is one of the top players in the country, and this season she'll have the chance to step up and play No. 1 singles," Louderback said. "We're also looking for her to team up with Kali at No. 1 doubles and be one of the better doubles teams in the nation."

Mathews was also a major player in the Irish lineup last season, finishing her freshman campaign with a 27-3 dual singles record and a 25-8 mark in doubles play. After opening the season with 16 straight dual victories, the Birmingham, Mich., product earned all-BIG EAST honors. Mathews and doubles partner Rielley ended the season on an 11-match win streak, including a 5-0 mark in NCAA action that garnered NCAA All-Tournament Team recognition.

"Shannon had a great season last year, and we're looking for her to contribute and play well for us at the top of lineup," Louderback said. "She has a great all-around game with a lot of power, and we're expecting good things from her this year."

Making her Irish debut this season is freshman Chrissie McGaffigan. The multi-sport standout from Davenport, Iowa was the top-ranked tennis recruit in her home state and was rated 32nd nationally by tennisrecruiting.net.

"Chrissie's going to have a chance to make a big impact as a freshman," Louderback said. "She's great in both singles and doubles and competes really well. She could really play anywhere in our lineup."

The Irish will face a challenging schedule in 2010 that will prepare them for another run at a national title.

"Our schedule is tough this year, but the key for us to succeed is to do well early," Louderback said. "We have some tough matches early on, and we'll need to do well in those to compete during the rest of the season."

The Irish open their season at Iowa and Wisconsin, before hosting North Carolina, DePaul and Boise State as part of the ITA Kickoff Weekend Jan. 30-31. The winner of both their matches that weekend will advance as one of 15 teams to the ITA National Team Indoor Championships Feb. 12-15 in Madison, Wis.

The Irish return to the Eck Tennis Pavilion for a six-match home stand Feb. 20 through March 5 that includes meetings with Illinois, Northwestern, Ohio State, Georgia Tech, Tennessee and Indiana. Following seven matches on the road, including two against William & Mary and Duke in Puerto Rico, the Irish close out the regular season with South Florida, DePaul and Marquette at home.

For the first time in school history, Notre Dame will host the BIG EAST Championship April 22-25.

"We're really excited to be hosting the BIG EAST Championship this year," Louderback said. "The BIG EAST is going to be the most competitive it's ever been."

The NCAA First and Second Rounds will be held at various school sites May 14-15, and the NCAA Championships get underway May 20-31 in Athens, Ga.

With a strong group of players and a competitive schedule, the 2009-10 Notre Dame women's tennis team looks to continue its tradition of success and has high hopes for a national title run.



Sophomore Kristy Frilling was named the 2009 BIG EAST Freshman of the Year and the ITA National Player to Watch.



## 2009-10 Notre Dame Women's Tennis Roster

Player	Ht.	Yr.	Hometown/High School
Cosmina Ciobanu***	5-3	Sr.	Brea, Calif./Troy
Denise Ellison*	5-10	Jr.	Bakersfield, Calif./Stockdale
Kristy Frilling*	5-9	So.	Sidney, Ohio/Lehman & Abeka
Kali Krisik***	5-9	Sr.	Arkansas City, Kan./Arkansas City
Shannon Mathews*	5-7	So.	Birmingham, Mich./Cranbrook-Kingswood
Chrissie McGaffigan	5-7	Fr.	Davenport, Iowa/Bettendorf
Kristen Rafael**	5-4	Jr.	Grand Prairie, Texas/Nolan Catholic
Colleen Rielley***	5-9	Sr.	Overland Park, Kan./Bishop Miege

\*indicates number of monograms won

**Head Coach:** Jay Louderback (21st season, Wichita State '76)

**Assistant Coach:** Julie Scaringe (2nd season, Florida '03)

### Pronunciation Guide

Cosmina Ciobanu KAHZ-mina CHEE-uh-bahn-u

Kali Krisik KAY-lee

### Roster Breakdown By Class

**Seniors (3):** Ciobanu, Krisik, Rielley

**Juniors (2):** Rafael, Ellison

**Sophomores (2):** Frilling, Mathews

**Freshman (1):** McGaffigan



### 2009-10 Fighting Irish Tennis

Front Row: David Hockridge (senior manager), Chrissie McGaffigan, Kali Krisik, Colleen Rielley, Kristy Frilling, Jay Louderback (head coach)

Back Row: Kristen Rafael, Cosmina Ciobanu, Shannon Mathews, Julia Scaringe (assistant coach)





# Student-Athletes



*The 2009-10 Irish women's tennis team hopes to take advantage of its history-making season a year ago and make its 17th appearance in the NCAA Championship.*





# Student-Athletes



**Cosmina Ciobanu**

**Senior**  
**5-3**  
**Brea, CA**  
**Troy H.S.**

**AS A JUNIOR:** Finished the season with a 24-8 singles record, including a 21-5 mark in dual action ... ended the season at No. 3 singles, but saw time at Nos. 4 and 5 ... went 5-4 at No. 3 singles, 7-0 at No.4 and 8-1 at No. 5 ... notched a 27-10 overall doubles record, while going 22-8 in the dual season ... opened the tournament season ranked 39th with Colleen Rielley ... was ranked 79th with partner Kali Krisik, before finishing the season ranked 64th ... topped Duke's 66th-ranked Amanda Granson as the Irish defeated the third-ranked Blue Devils, 5-2 ... put together a 14-match win streak from Feb. 18 to March 26 ... teamed with Kali Krisik to knock off Clemson's 34th-ranked duo of Josipa Bek and Ina Hadziselimovic, 8-5, in the NCAA quarterfinals ... ended the season with an 8-2 victory over California's 35th-ranked Marina Cossou and Claire Ilcinkas ... recorded a 3-1 doubles mark in NCAA tournament play ... also went 1-2 in NCAA singles action ... earned all-BIG EAST honors after going 2-0 in doubles play during the league championship



CAREER RECORD			
<b>Singles</b>			
Year	Dual	Open	Overall
2006-07	26-1	10-4	36-5
2007-08	17-11	11-4	28-15
2008-09	21-5	3-3	24-8
<b>Totals</b>	<b>64-17</b>	<b>24-11</b>	<b>88-28</b>
<b>Doubles</b>			
Year	Dual	Open	Overall
2006-07	23-5	10-1	33-6
2007-08	23-6	7-2	30-8
2008-09	22-8	5-2	27-10
<b>Totals</b>	<b>68-19</b>	<b>19-5</b>	<b>91-24</b>





... won the Notre Dame Club of St. Joseph Valley Rockne Student-Athlete Award ... member of the Notre Dame Academic Honors Program ... named an ITA Scholar-Athlete and a BIG EAST Academic All-Star.

**AS A SOPHOMORE:** Finished with a 27-15 record, while going 16-11 in dual action ... played majority of the season at No. 3 singles, going 13-5 ... went 2-1 at No. 2 singles and 1-5 as No. 1 singles ... started the season 10-1 by winning 10 straight after dropping her first match ... defeated FIU's Marijana Cutuk in the first round of the NCAA tournament (6-4, 6-4) ... was on the verge of victory against Miami's Michaela Kissell but eventually dropped the match in the second round ... went 30-8 overall in doubles action, including a 21-3 mark with Colleen Rielley that set a school record for doubles winning percentage in a season (.875) ... the pair played 12 matches at No. 2 doubles, going 11-2 and played 11 matches No. 3 compiling an 10-1 record ... went 1-0 against ranked doubles teams defeating 40th-ranked Icirí Rai and Liz Cruz of South Florida (8-5) ... defeated the team of Egle Petrauskite and Maria Spenceley, 8-4, to advance to the second round of the NCAA tournament before losing to Miami's Caren Seenauth and Bianca Eickhorn (9-7).

**AS A FRESHMAN:** Finished the season with a 36-5 record, including a 26-1 mark in dual action ... was 1-0 at No. 1 singles, 5-0 at No. 4 singles and 20-1 at No. 5 singles ... led the Irish with seven match-clinching victories ... the 36 victories not only led the entire team, but also ranked tied for the fourth-most in single-season school history ... set a new school record for dual match victories in a single-season (26) ... her .878 (36-5) overall winning percentage ranked as the fourth highest in single-season school history ... established a new school record with a .963 (26-1) dual match winning percentage ... became just the second women's player in Notre Dame history to register 30 or more wins in both singles and doubles in the same season (Michelle Dasso, 2001) ... her 69 total combined victories ranked as the second most in single-season school history ... set a new single-season school record for combined dual match victories (49) ... dominated the Midwest Region (went 16-1 in singles and 15-1 in doubles) ... reached the finals of the ITA Midwest Regionals (lost to sophomore teammate Colleen Rielley in the final) ... opened

#### Career High ITA National Rankings:

31st (singles), 39th (doubles)

#### Career-High Singles Win:

#25 Samantha Murray (Northwestern)

6-3, 6-2; 4/9/08

#### Career-High Doubles Win:

#34 Josipa Bek / Ina Hadzislomic (Clemson)

8-5

### Ciobanu's 2008-09 Match-by-Match Results

Date	W/L	Opponent, School	Score	Event
10.25	W	Stephanie Wooten, Purdue	7-6 (7-0), 6-2	Midwest Regional
10.25	W	Kelsey Haviland, Ohio State	6-4, 3-6, 6-4	Midwest Regional
10.26	L	Dunja Antunovic, DePaul	5-7, 2-6	Midwest Regional
11.7	L	Leigh Finnegan, Illinois	4-6, 2-6	Illinois Blast
11.8	L	Torrie Browning, Wichita St.	4-6, 3-6	Illinois Blast
11.9	W	Julia Bauregger, Denver	6-2, 6-3	Illinois Blast
1.31	W	Alex Liles, Pepperdine	6-1, 6-2	No. 5
2.6	L	Denise Muresan, Michigan	3-6, 6-4, 2-6	No. 5
2.13	W	Veronica Li, Stanford	6-0, 6-2	No. 5
2.14	W	Nina Secerbegovic, Baylor	6-4, 6-3	No. 5
2.15	-	Nazlie Ghazal, Northwestern	6-3, 3-2, unf.	No. 5
2.18	W	Jennifer Rabot, Purdue	4-6, 6-3, 1-0 (10-6)	No. 4
2.21	W	Megan Price, BYU	6-3, 7-5	No. 5
2.22	W	Lexi Provancha, Utah	6-2, 6-0	No. 5
2.27	W	Jelena Durisic, North Carolina	6-4, 6-2	No. 5
3.1	W	Katarina Reveche, Wake Forest	6-3, 6-3	No. 5
3.6	W	Kelcie Clockenga, Iowa	6-0, 6-0	No. 4
3.11	W	Natalia Guevara, USF	6-0, 6-1	No. 4
3.12	W	#66 Amanda Granson, Duke	6-1, 7-6	No. 4
3.14	W	Lynn Blau, Georgia Tech	6-3, 6-1	No. 4
3.20	W	Chelsea Preeg, Vanderbilt	7-5, 6-2	No. 4
3.22	W	Rosalia Alda, Tennessee	6-0, 6-7, 6-2	No. 4
3.26	W	Alba Berdala, Indiana	6-2, 6-2	No. 3
3.31	L	#37 Jelena Stanivuk, Baylor	3-6, 3-6	No. 3
4.3	W	Selma Salkovic, DePaul	6-4, 6-0	No. 3
4.4	L	#46 Samantha Murray, Northwestern	5-7, 1-6	No. 3
4.5	W	Christina Ruiz, Marquette	6-1, 6-1	No. 2
4.7	W	Marisa Lambropoulos, Illinois	6-1, 6-2	No. 3
4.11	W	Christi Liles, Texas A&M	6-2, 6-2	No. 3
4.17	-	Minh Evans, Pittsburgh	6-1, 4-0, unf.	No. 3
4.18	-	Jennifer Holzberg, Rutgers	6-2, 3-4, unf.	No. 3
4.19	-	Selma Salkovic, DePaul	6-4, 6-6 (5-4), unf.	No. 3
5.8	W	Kristen McPhillips, UIC	6-1, 6-2	No. 3
5.9	-	Denise Muresan, Michigan	6-7 (7-9), 2-2, unf.	No. 3
5.15	-	Ina Hadzislomic, Clemson	1-6, 4-5, unf.	No. 3
5.16	L	#44 Jelena Stanivuk, Baylor	1-6, 5-7	No. 3
5.17	L	#46 Mari Andersson, California	5-7, 3-6	No. 3





the season with 10 victories over her first 11 matches ... suffered through a three-match losing streak, but promptly won her next 24 consecutive matches ... did not lose her first dual match until the BIG EAST final against South Florida ... went 4-4 against ranked opponents, including victories in her final three outings in those matches ... knocked off #73 Sanaz Marand of North Carolina (6-4, 7-6

[1]) ... defeated #102 Austin Smith of North Carolina (6-4, 6-3) in the round of 16 victory over the Tar Heels ... dominated #62 Christy Striplin of Georgia Tech (6-0, 6-1) in the quarterfinals loss to the Yellow Jackets ... 34 of her 36 wins came in straight sets ... also beat #81 Jenny Kuehn of Michigan (6-3, 6-2) in the second round of the ITA Midwest Regional Championships ... went 33-6

overall in doubles, including 23-5 in dual action ... second on the squad in overall doubles victories ... at No. 2 doubles, was 1-0 with Kali Krisik and 1-0 with Colleen Rielley ... at No. 3 doubles, 16-5 with Krisik, 2-0 with Rielley and 3-0 with Katie Potts ... totaled 10 clinching victories in doubles action (team-high) ... climbed as high as 31st in the ITA national singles rankings and closed the season ranked 66th.

## HIGH SCHOOL AND PERSONAL DATA:

Four-year letterwinner at Troy H.S. ... attended same high school has former men's tennis player Patrick Buchanan ... captured four Freeway Conference championships ... helped Troy H.S. to the California Interscholastic Federation (CIF) State Championship in 2004 and 2005 ... reached the CIF State singles semifinal as a senior ... served as the team captain in 2005 ... named MVP as a freshman and sophomore (2002 and 2003) ... earned National High School All-American in 2004 ... captured the Southern California Sectional singles championship in 2005 and also has reached the singles final of a USTA National Open in 2006 ... ranked as high as 15th nationally in singles in 2005 ... entered college as the 18th ranked junior player in the country ... reached the finals of the singles draw at the 61st Annual Fullerton Tournament and California Bowl ... named 2005 Southern California Player of the Year ... reached the final of the doubles draw at the 2004 Winter Super Nationals ... latest in a long line of southern California products to play tennis for the Irish, a list that includes 1982 All-American Laura Lee (Agoura, Agoura High School) ... is the 12th California native ever to play for the Irish women's tennis team ... National Honor Society and Future Business Leaders of America were among her extra-curricular activities ... comes from athletic family, in which her mother (Camelia) was a professional tennis player ... daughter of Calin and Camelia Ciobanu ... born July 13, 1988, in Brason, Romania ... enrolled in College of Science as a pre-professional studies and anthropology double major.







## Kali Krisik

Senior  
5-9

Arkansas City, KS  
Arkansas City H.S.

**AS A JUNIOR:** Finished the season with a 29-10 overall singles record while compiling a 19-9 dual-season mark ... was a consistent force at Nos. 5 and 6 singles after opening the season at Nos. 3 and 4 ... went 2-4 at No. 3, 3-2 at No. 4, 6-2 at No. 5 and 8-1 at No. 6 singles ... won seven straight singles matches to open the tournament season, including a 6-2, 6-2 win over Northwestern's 36th-ranked Lauren Lui ... topped South Carolina's Natasa Vuckovic, 6-1, 6-4, to win the Wildcat Fall Invitational singles title ... lost just one match during tournament play for a 10-1 singles record ... opened the doubles tournament season with wins over 23rd-ranked Yvette Hindman and Chelsea Gullickson of Georgia and 20th-ranked Ragini Acharya and Katarina Corovic of William and Mary ... compiled a 13-4 doubles tournament record ... was ranked 25th in the preseason ITA poll with partner Kelcy Tefft before peaking at No. 3 on March 6 ... opened the dual-match season with a win over Ohio State's Cami Hubbs ... put together a 12-match win streak from March 20 to May

### CAREER RECORD

#### Singles

Year	Dual	Open	Overall
2006-07	29-1	7-4	36-5
2007-08	23-4	9-2	32-6
2008-09	19-9	10-1	29-10
<b>Total</b>	<b>73-14</b>	<b>26-7</b>	<b>97-21</b>

#### Doubles

Year	Dual	Open	Overall
2006-07	25-5	12-2	37-7
2007-08	18-10	10-2	28-12
2008-09	21-8	13-4	34-12
<b>Total</b>	<b>64-23</b>	<b>35-8</b>	<b>98-31</b>



15 ... went 2-0 in BIG EAST singles action and 1-2 in the NCAA tournament ... went 2-0 at the BIG EAST tournament in doubles action with Cosmina Ciobanu ... earned all-BIG EAST honors ... recorded a 3-1 doubles mark in the NCAA tournament, including wins over Clemson's 34th-ranked Josipa Bek and Ina Hadziselimovic and California's 35th-ranked Marina Cossuo and Claire Ilcinkas ... named an ITA Scholar-Athlete and a BIG EAST Academic All-Star.

**AS A SOPHOMORE:** Finished the season with a 32-6 mark, including 23-4 in dual action ... was 11-1 at No. 6 singles, 11-3 at No. 5 and 1-0 at No. 4 singles ... after third loss of the season, went on to win 10 straight matches to improve her overall record to 21-3 ... went 27-12 overall in doubles, going 5-0 with Kelcy Tefft, 9-6 with Kristin Rafael, and 7-3 with Colleen Rielley ... went 7-9 at No. 2 doubles,

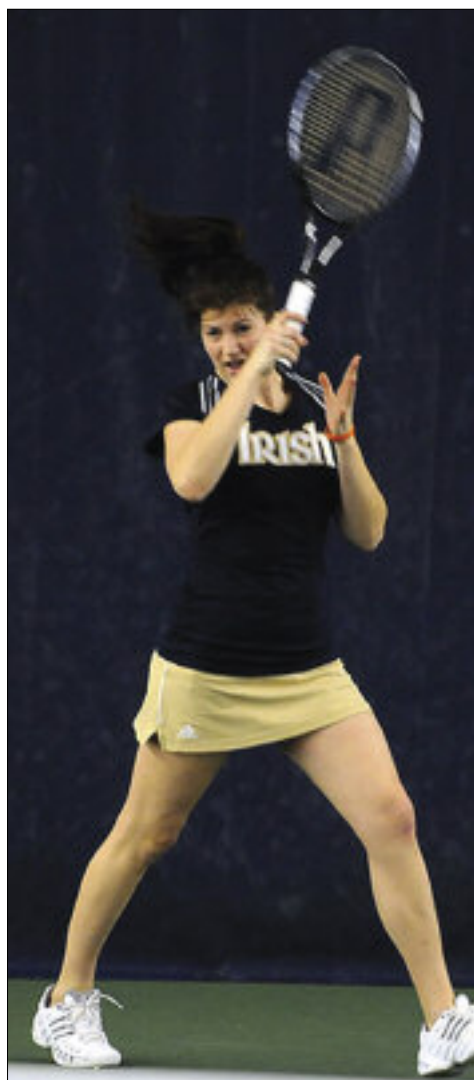

Krisik's 2008-09 Match-by-Match Results				
Date	W/L	Opponent, School	Score	Event
10.10	W	Lindsey Loneragan, Michigan St.	6-4, 6-1	Wildcat Fall Invite
10.10	W	Katarina Milinkovic, DePaul	6-1, 7-5	Wildcat Fall Invite
10.11	W	Keri Robison, Northwestern	6-1, 6-4	Wildcat Fall Invite
10.12	W	Natasa Vuckovi, South Carolina	6-1, 6-4	Wildcat Fall Invite
10.25	W	Anna Baronayte, Akron	3-6, 6-2, 6-2	Midwest Regional
10.26	W	Sarah Meghoufel, Indiana St.	7-6, 7-2	Midwest Regional
10.26	W	#36 Lauren Lui, Northwestern	6-2, 6-2	Midwest Regional
10.27	L	#98 Dunja Antunovic, DePaul	4-6, 2-6	Midwest Regional
11.7	W	Shivani Dave, Illinois	6-1, 6-3	Illinois Blast
11.8	W	Anna Egorova, Wichita State	6-2, 6-2	Illinois Blast
11.9	W	Mallory Voelker, Denver	6-0, 6-1	Illinois Blast
1.25	W	Cami Hubbs, Ohio State	6-2, 7-5	No. 3
1.31	W	Anne-Christine Voice, Pepperdine	6-3, 6-4	No. 3
2.1	-	Ela Kaluder, Arkansas	6-3, 2-6, 5-5, unf.	No. 3
2.6	L	Whitney Taney, Michigan	6-3, 4-6, 6-7	No. 3
2.13	L	#97 Lindsey Burdette, Stanford	3-6, 6-2, 2-6	No. 3
2.14	L	#32 Csilla Borsanyi, Baylor	2-6, 3-6	No. 3
2.15	L	#24 Samantha Murray, Northwestern	1-6, 4-6	No. 3
2.21	W	Chie Hayasaka, BYU	3-6, 6-1, 7-6 (7-5)	No. 4
2.22	W	Leigh Walsh, Utah	6-4, 6-1	No. 4
2.27	L	Sophie Grabinski, North Carolina	7-5, 3-6, 7-8	No. 4
3.1	L	Christian Tara, Wake Forest	3-6, 7-6, 0-1 (7-10)	No. 4
3.6	W	Jennifer Barnes, Iowa	6-1, 6-1	No. 6
3.11	W	Lauren Shumate, USF	3-6, 6-3, 1-0 (10-3)	No. 6
3.12	W	Jessi Robinson, Duke	6-2, 6-3	No. 6
3.14	L	Sasha Krupina, Georgia Tech	5-7, 6-1, 2-6	No. 6
3.20	W	Courtney Ulery, Vanderbilt	7-5, 6-2	No. 6
3.22	W	Zsafia Zubor, Tennessee	6-1, 6-2	No. 6
3.26	W	Myriam Sopel, Indiana	6-4, 5-7, 1-0 (10-7)	No. 6
3.31	W	Kasia Siwosz, Baylor	6-1, 5-7, 1-0 (10-6)	No. 6
4.3	W	Gia McKnight, DePaul	6-4, 6-1	No. 5
4.4	W	Stacey Lee, Northwestern	6-2, 6-0	No. 5
4.5	W	Rachael Hush, Marquette	6-2, 6-2	No. 4
4.7	W	Amy Allin, Illinois	6-2, 3-6, 6-2	No. 5
4.11	W	Sheri Olivier, Texas A&M	6-1, 6-2	No. 5
4.17	-	Adela Aprdu, Pittsburgh	7-5, unf.	No. 5
4.18	W	Leorna Slatnick, Rutgers	6-2, 6-0	No. 5
4.19	W	Gia McKnight, DePaul	6-3, 3-6, 6-1	No. 5
5.8	-	Amy Jellish, UIC	6-3, 2-2, unf.	No. 5
5.9	-	Tania Mahtani, Michigan	1-6, 6-3, unf.	No. 5
5.15	W	Alexandra Luc, Clemson	6-4, 6-1	No. 5
5.16	L	Nina Secerbegovic, Baylor	0-6, 0-6	No. 5
5.17	L	#32 Bojana Bobusic, California	4-6, 1-6	No. 5

2-0 at No. 1 , and 6-1 at No. 3 doubles ... went 1-2 against ranked doubles teams ... with teammate Colleen Rielley, defeated Indiana State's #60 Jennifer Migan and Joanne Schickerling (8-5) ... the pair also lost to 30th-ranked Yvette Hyndman and Naoko Ueshima of Georgia (5-8) ... paired with teammate Kristen Rafael, they fell to #50 Jana Bielikova and Karolina Fillipiak from Baylor (4-8) ... doubles match with Rafael was halted with the match even at two in the first round of the NCAA tournament ... teamed with Rafael to defeat Miami's Michaela Kissell and Jenna Osborne, 8-1, in their second-round matchup.

**AS A FRESHMAN:** Finished the season with a 16-5 record, including a 9-1 mark in dual action ... was 1-0 at No. 4 singles, 1-0 at

No. 5 singles and 7-1 at No. 6 singles ... went 37-7 in doubles, including 25-5 in dual action ... posted an impressive 20-2 mark in doubles against the Midwest Region ... the 37 doubles wins equaled the school record for doubles victories (individual) in a single-season ... the 25 doubles' dual match victories rank as the third-most in a single-season in Notre Dame history (school record is 26 held by Lauren Connelly and Kristina Stastny, 2006) ... also ranks among the top 10 in the following single-season records: doubles' dual match wins as a team (10th, Cosmina Ciobanu, 17-5), doubles winning percentage as a team (7th, Cosmina Ciobanu, 23-6), doubles-point clinching wins (4th, 11) and doubles-point clinching wins as a team (6th, Cosmina







Ciobanu, 7) ... teamed with Cosmina Ciobanu to go 23-6 overall and 17-5 in dual action, including 1-0 at No. 2 and 16-5 at No. 3 ... played alongside Kelcy Tefft, going 7-0 in dual action, including 1-0 at No. 1 and 6-0 at No. 2 ... went 3-1 with Colleen Rielley (all in open action) ... went 3-0 with Katie Potts (all in open action) ... also played one match with cousin Bailey Louderback at No. 3 doubles (won) ... in singles, recorded five and seven-

**Career-High ITA National Rankings:**

46th (singles), 2nd (doubles)

**Career-High Singles Win:**

#36 Lauren Lui (Northwestern) 6-2, 6-2;  
10/26/08

**Career-High Doubles Win:**

#7 Lauren Lui/Georgia Rose (Northwestern)  
8-3; 10/5/08

match winning streaks, respectively ... went undefeated in three matches at the Hoosier Classic ... reached the quarterfinals of the 2006 ITA Midwest Regional Championship (with Cosmina Ciobanu).

**HIGH SCHOOL AND PERSONAL**

**DATA:** Four-year letterwinner at Arkansas City H.S. ... captured the Kansas class 5A state singles championship in both 2002 and 2003 ... three-time region and conference champion ... has to her credit a doubles title in a USTA National Open and was ranked as high as 75th nationally in singles ... entered college as the 65th ranked junior player in the country ... also stood 62nd in doubles ... went 85-1 in high school career and did not lose a match over freshman and sophomore seasons ... named Kansas Female Player of the Year ... given

Missouri Valley Sportsmanship Award ... niece of head coach Jay Louderback ... part of the first mother-daughter combination ever to play for the longtime Irish mentor ... Krisik's mother, Jan, is Louderback's sister and was his first recruit when he began his head coaching career at Wichita State in 1980 ... father, Joe, played baseball at Wichita State ... brother, Kyle, played football at Southwestern Oklahoma State ... uncle, Brad, played tennis at Oklahoma State ... National Honor Society, Work Ethics Program, S.A.G.E. (gifted program), A.C. Players (theatre) and Fellowship of Christian Athletes were among her extracurriculars ... daughter of Joe and Jan Krisik ... born Feb. 11, 1988, in Arkansas City, KS ... enrolled in College of Arts and Letters as a sociology major.

# Student-Athletes



Colleen Rielley

Senior  
5-9  
Overland Park, KS  
Bishop Miege H.S.

**AS A JUNIOR:** Played a major role in the Irish doubles lineup ... finished the season with a 30-10 overall doubles mark ... also went 4-4 in singles play ... opened the tournament season ranked 39th with Cosmina Ciobanu ... went 5-2 during doubles tournament play, competing in four matches with Ciobanu (2-2), two with Shannon Mathews (2-0) and one with Katie Potts (1-0) ... played the entire dual season with Mathews, compiling a 25-8 record ... went 3-0 at No. 3 doubles in the BIG EAST tournament ... named to the NCAA All-Tournament Team after going 5-0 at No. 3 doubles ... ended the season riding an 11-match win streak ... named a BIG EAST Academic All-Star and an ITA Scholar-Athlete.

**AS A SOPHOMORE:** Ended the season with a record of 22-13 including going 16-10 in dual action ... played majority of the season at No. 4 singles going 12-8 ... went 3-2 at No. 3 singles ... compiled a 4-4 record against



CAREER RECORD			
Singles			
Year	Dual	Open	Overall
2006-07	19-8	11-3	30-11
2007-08	17-11	6-3	23-14
2008-09	0-2	4-2	4-4
Totals	36-21	21-8	57-28
Doubles			
Year	Dual	Open	Overall
2006-07	4-1	9-2	13-3
2007-08	24-6	8-3	32-9
2008-09	25-8	5-2	30-10
Totals	53-15	22-7	75-22





### Rielley's 2009-10 Match-by-Match Results

Date	W/L	Opponent, School	Score	Event
10.26	W	Selma Salkovic, DePaul	6-1, 6-3	Midwest Regional
10.26	W	Alessandro Ferrazzi, Minnesota	6-4, 6-7, 6-3	Midwest Regional
10.27	L	Kristen Rafael, Notre Dame	2-6, 0-1, ret.	Midwest Regional
11.7	W	Marisa Lambropoulos, Illinois	6-2, 6-4	Illinois Blast
11.8	L	Stephanie Dalmacio, Wichita St.	2-6, 2-6	Illinois Blast
11.9	W	Kyla Iwinski, Denver	6-2, 6-2	Illinois Blast
1.25	L	Angela DiPastina, Ohio State	2-6, 3-6	No. 6
4.3	L	Katarina Milinkovic, DePaul	1-6, 1-6	No. 6

ranked opponents ... defeated Michigan's #68 Chisako Sugiyama (6-4, 6-3) ... fell to #13 Reka Zsillinszka of eighth-ranked Duke (2-6, 6-3, 1-6) ... was victorious in first round of the NCAA tournament, defeating Florida International's Priscilla Castillo (6-1, 6-2) at No. 4 singles ... fell to Bianca Eickhorn of Miami in the second round (6-2, 6-2) ... went 31-8 overall in doubles ... notched a 21-3 doubles record with partner Cosmina Ciobanu and set a school record for doubles winning percentage in a season (.875) ... played 12 matches at No. 2 doubles (10-1) and 11 matches at No. 3 doubles (10-1) ... advanced past the first round of the NCAA tournament defeating Egle Petrauskite and Maria Spenceley of Florida International, 8-4 ... lost in the second round to Miami's team of Caren Seenauth and Bianca Eickhorn, 9-7.

**AS A FRESHMAN:** Finished the season with a 30-11 record, including a 10-8 mark in dual action ... was 3-6 at No. 2 singles and 16-2 at No. 3 singles ... second on the Irish with six match-clinching victories ... second on Notre Dame in total victories (31) ... her six match-clinching victories rank tied for fourth in single-season history ... dominated the Midwest Region (went 16-3 in singles and 7-3 in doubles) ... knocked off fellow sophomore Cosmina Ciobanu in straight sets to capture the 2006 ITA Midwest Regional championship ... became the first Notre Dame singles player to capture the title since Michelle Dasso in 2000 ... fourth Irish player to ever capture the award (1991: Melissa Harris, Wendy Crabtree: 1993, Michelle Dasso: 1997, 2000) ... recorded the following winning streaks: 11, six, six and five ... opened the dual season ranked 31st in the ITA rankings ... registered a pair of victories over ranked opponents, including #38 Jessica Zok of Baylor (6-4, 6-4) and #55 Christian Tara of Wake Forest (7-6 [0], 6-4) ... opened the year 11-1, but dropped eight of her next 10 matches ... rebounded from poor start to spring season with 17 victories over last 19 matches ... after 2-6 start at No. 2 singles moved down to No. 3, proceeded to go 17-2 ... went 13-3



# Student-Athletes

overall in doubles, including 4-1 in dual action ... went 1-0 at No. 2 doubles with Brook Buck ... went 3-0 (1-0 at No. 2 and 2-0 at No. 3) with Cosmina Ciobanu ... went 0-1 at No. 3 with Katie Potts ... went 3-1 with Kali Krisik in open action.

## HIGH SCHOOL AND PERSONAL

**DATA:** Three-year letterwinner at Bishop Miege H.S. ... first Notre Dame signee ever to have been ranked #1 in the USTA girls' 18s ... combined with fellow sophomore Kali Krisik to take each of the last four Kansas state singles titles in class 5A, having prevailed in both 2004 and 2005 ... also won the Missouri state championship in 2003 ... did not lose a match over her final two seasons of high school ... captured conference championship and regional championship as a freshman, junior and senior ... named all-conference, all-city and all-state those same three years ... awarded Most Valuable Player in 2004 and 2005 ... ranked fourth in the country in doubles ... won the singles title in the 2004 USTA Winter National Championships and took third in the 2005 National Clay Courts ... has a pair of singles titles in National Opens to her credit ... has two brothers, Sean and Hank, and one sister, Maureen ... daughter of Richard and Peggy Rielley ... grandfather, David, and father both graduated from Notre Dame ... born Feb. 9, 1988, in Kansas City, MO ... enrolled in the Mendoza College of Business as a finance major.

## Career High ITA National Rankings:

31st (singles), 39th (doubles)

## Career-High Singles Win:

#38 Jessica Zok (Baylor), 6-4, 6-4; 2/2/07

## Career-High Doubles Win:

#60 Jennifer Migan/Joanne Schickerling (Indiana State), 8-5; 10/20/08







## Denise Ellison

**Junior**  
**5-10**  
**Bakersfield, CA**  
**Stockdale H.S.**

**AS A SOPHOMORE:** Did not play.

**AS A FRESHMAN:** Saw limited action, finishing the season 3-5 overall and 0-1 in dual matches ... defeated Vita Moskoliova of East Tennessee State (6-5, 6-0), Maggie Wilson of Marquette (6-4, 2-6, 1-0), and Anya Dzeva of Purdue (6-3, 2-6, 1-0) ... 0-1 at No. 6 singles, losing to Jacquelyn Tang of Syracuse in three sets (6-7, 7-6, 0-1) ... 1-3 overall in doubles action ... went 1-0 with Katie Potts and 0-3 with Bailey Louderback ... recorded a 1-0 mark with Potts at No. 3 doubles, defeating Christiana Tan and Maria Vasilyeva of Syracuse (8-2).

### HIGH SCHOOL & PERSONAL DATA:

Four-year letterwinner at Stockdale High School ... played the top singles position and earned MVP her sophomore, junior and senior seasons ... named team captain as a junior and senior ... member of four CIF Central Section Division I championship teams ... captured 2005 and 2006 CIF Central Section valley singles title ... a Wendy's High School Heisman nominee ... member of the National Honor Society, National Honor Roll and National Society of High School Scholars ... awarded the USAA National Mathematics Award ... named a 2007 Virtual Enterprise National Finalist ... born May 1, 1989 in Muscat, Oman ... daughter of Patricia and Robert Ellison ... has a brother, Frances ... majoring in finance and political science.

### CAREER RECORD

#### Singles

Year	Dual	Open	Overall
2007-08	0-1	3-4	3-5

#### Doubles

Year	Dual	Open	Overall
2007-08	1-0	0-3	1-3





**Kristen  
Rafael**

**Junior**  
**5-4**  
**Grand Prairie, TX**  
**Nolan Catholic H.S.**

**AS A SOPHOMORE:** Finished the season with a 25-13 overall singles record and a 4-1 doubles marks ... consistent force in the Irish lineup ... went 6-5 at No. 3 singles, 5-2 at No. 4, 2-2 at No. 5 and 4-2 at No. 6 ... topped Michigan's 39th-ranked Chisako Sugiyama, 6-1, 6-1, at the Midwest Regional ... finished the tournament season with an 8-2 record ... opened the dual season ranked 62nd ... won five straight to start the dual-match schedule ... put together a six-match win streak from Feb. 18 to March 5 ... recorded a 17-11 mark during dual competition ... clinched the win for the Irish on seven occasions ... went 1-1 at the BIG EAST tournament and 3-1 in the NCAA Championship ... a BIG EAST Academic All-Star.

**AS A FRESHMAN:** Saw limited action in singles matches, finishing the season at 8-5 while going 3-2 in dual matches ... began the season by winning first four matches before falling to #68 Chisako Sugiyama of Michigan (5-7, 2-6) ... lost only other match against a ranked opponent, falling to 19th-ranked Maya Johansson of Georgia Tech (3-6, 4-6) ... went 19-12 overall in doubles play, going 6-3 with Cosmina Ciobanu, 3-2 with Colleen Rielley

#### CAREER RECORD

##### Singles

Year	Dual	Open	Overall
2007-08	3-2	5-3	8-5
2008-09	17-11	8-2	25-13
<b>Totals</b>	<b>20-13</b>	<b>13-5</b>	<b>33-18</b>

##### Doubles

Year	Dual	Open	Overall
2007-08	12-10	7-2	19-12
2008-09	0-0	4-1	4-1
<b>Totals</b>	<b>12-10</b>	<b>11-3</b>	<b>23-13</b>





and 9-6 with Kali Krisik ... went 0-1 against ranked opponents as she and Krisik lost at No. 2 doubles to 50th-ranked Jana Bielikova and Karolina Fillipiak of Baylor (4-8) ... played at No. 3 doubles along with Krisik in the NCAA tournament ... first round match was halted, but picked up her first NCAA victory in the second round, defeating Miami's Michaela Kissell and Jenna Osborne (8-1).

#### HIGH SCHOOL & PERSONAL DATA:

Four-year letterwinner at Nolan Catholic High School ... named MVP each of her four scholastic seasons ... captured district championships all four years ... won state titles as a freshman, sophomore and senior ... dropped just one match entire high school career ... helped Nolan Catholic to state titles as a freshman and sophomore ... earned All-American honors as a senior ... awarded 2007 Female Scholar-Athlete of the Year ... member of National Honor Society ... three-year member of choir and performed at Carnegie Hall ... graduated summa cum laude from high school (top 10-percent of class) ... ranked as high as fifth in the 2007 recruiting class by tennisrecruiting.net ... captured three major junior championships, including the Texas Summer Grand Slam and the MCB Cotton Bowl Super Championship ... awarded the 2006 Sportsmanship Award at the Fort Worth Pro Tennis Classic, 2004 Maureen Connelly Brinker Sportsmanship Award, G14 National Open Sportsmanship Award, G12 Zonals Sportsmanship Award ... singles and doubles semifinalist at the 2006 ITF GB1 Jerry Simmons Pan American (G18) ... doubles champion at the 2007 ITF Tennis Express (G18) ... singles and doubles champion at the Texas Summer Grand Slam (G18) ... went undefeated at the USTA Junior Fed Cup Championships (G18) ... doubles semifinalist at the 2006 USTA National Hard Court Championships (G18) ... singles and doubles National Open champion (G16) ... awarded Player of the Year by the Dallas Tennis Association (2001, G12; 2002 and 2003, G14; 2004, G16; 2005 and 2006, G18) ... Dallas Morning News and Star Telegram Player of the Year as a senior ... third Texas native, and first since 2002, to play for the Irish women's tennis team ... born August 19, 1989, in Nederland, TX ... daughter of Alex and Elieen Rafael ... has a brother Paul ... majoring in theology.

#### Career High ITA National Rankings:

62nd (singles)

#### Career-High Singles Win:

#39 Chisako Sugiyama (Michigan), 6-1, 6-1;  
10/26/08

### Rafael's 2008-09 Match-by-Match Results

Date	W/L	Opponent, School	Score	Event
9.18	L	#83 Sarah Woestmann, Kentucky	4-6, 4-6	Florida Invitational
9.19	W	Katie Orletsy, Central Florida	6-0, 6-2	Florida Invitational
9.20	W	Iciri Rai, South Florida	2-6, 6-1, 1-0	Florida Invitational
10.26	W	Ilinca Cristescu, UIC	6-1, 6-1	Midwest Regional
10.26	W	#39 Chisako Sugiyama, Michigan	6-1, 6-1	Midwest Regional
10.27	W	Colleen Rielley, Notre Dame	6-2, 1-0, ret.	Midwest Regional
10.27	L	#43 Kelcy Tefft, Notre Dame	2-6, 4-6	Midwest Regional
11.7	W	Chelcie Abajian, Illinois	6-3, 6-0	Illinois Blast
11.8	W	Florentina Hanisch, Wichita St.	6-2, 6-4	Illinois Blast
11.9	W	Annette Aksdal, Denver	6-3, 7-5	Illinois Blast
1.25	W	Julie Blackmore, Ohio State	6-1, 6-3	No. 4
1.31	W	Jillian Braverman, Pepperdine	6-1, 6-4	No. 4
2.6	W	Tania Mahtani, Michigan	6-7, 6-2, 6-1	No. 4
2.13	W	Carolyn McVeigh, Stanford	7-5, 6-1	No. 4
2.14	L	#65 Jelena Stanivuk, Baylor	2-6, 0-6	No. 4
2.15	L	Lauren Lui, Northwestern	1-6, 3-6	No. 4
2.18	W	Tatiana Ganzha, Purdue	7-5, 6-2	No. 3
2.21	W	Romina Nedakovic, BYU	7-5, 6-4	No. 3
2.22	W	Lisa Johnson, Utah	6-1, 6-1	No. 3
2.27	W	Austin Smith, North Carolina	6-3, 6-4	No. 3
3.1	W	Emilee Malvey, Wake Forest	6-2, 6-2	No. 3
3.6	W	Lynne Poggensee-Wei, Iowa	6-1, 6-2	No. 3
3.11	L	Iciri Rai, South Florida	2-6, 5-7	No. 3
3.12	L	#24 Ellah Nze, Duke	2-6, 2-6	No. 3
3.14	L	#44 Christy Striplin, Georgia Tech	1-6, 2-6	No. 3
3.20	L	#64 Jackie Wu, Vanderbilt	2-6, 6-2, 1-6	No. 3
3.22	L	Samantha Orlin, Tennessee	1-6, 5-7	No. 3
3.26	W	Lindsey Stuckey, Indiana	6-1, 6-3	No. 5
3.31	L	Nina Secerbegovic, Baylor	1-6, 0-6	No. 5
4.4	L	Nazlie Ghazel, Northwestern	0-6, 0-6	No. 5
4.5	W	Gillian Hush, Marquette	6-2, 6-3	No. 5
4.17	W	Shannon Benic, Pittsburgh	6-2, 6-1	No. 6
4.18	-	Caitlin Baker, Rutgers	6-1, 5-2, unf.	No. 6
4.19	L	Katarina Milinkovic, DePaul	1-6, 5-7	No. 6
5.8	W	Jenna Reisch, UIC	6-0, 6-0	No. 6
5.9	L	Michelle Sulahian, Michigan	3-6, 3-6	No. 6
5.15	W	Laurianne Henry, Clemson	6-0, 6-3	No. 6
5.16	W	Kasia Sivosz, Baylor	6-3, 6-0	No. 6
5.17	-	Stephany Chang, California	5-7, 6-3, unf.	No. 6





**Kristy  
Frilling**

**Sophomore**  
**5 -9**  
**Sidney, Ohio**  
**Lehman and Abeka**

**AS A FRESHMAN:** Capped off one of the best freshman seasons in program history with appearances in both the NCAA Singles and Doubles Championships ... earned her first All-America honor as part of the second-seeded doubles duo at the NCAA Doubles tournament ... named the BIG EAST Freshman of the Year and the ITA National Player to Watch ... had a 30-11 overall singles record and a 40-6 doubles mark ... opened the tournament season with eight straight singles wins ... won the singles crown at the Fall Gator Classic ... won the ITA Midwest Regional Doubles title with partner Kelcy Tefft ... advanced to the regional singles semifinals ... lost to Fresno State's Renata Kucerkova and Anastasia Petukhova, 6-4, 2-6, 6-7, in the doubles final at the ITA National Indoor ... opened the dual season ranked 39th in singles and first in doubles with Tefft ... played mostly at No. 2 singles, finishing the dual season with a 21-9 mark ... went 23-3 at No. 1 doubles ... topped Clemson's 14th-ranked Josipa Bek, 6-2, 6-1, in the NCAA Championship Round of 16 ... teamed with Tefft to defeat North Carolina's fourth-ranked Sanaz Marand and Sophie Grabinski ... went 1-1 in singles play and 3-0 in doubles in the BIG EAST tournament ... notched a 3-1 singles record and a 2-1 mark in doubles action in the NCAA Championships ... advanced to the second round of both the NCAA Singles and Doubles Championships ... defeated Florida State's Katie Rybakova, 6-1, 6-2, in the NCAA singles first round, before falling to Clemson's Bek, 6-3, 6-4, in the second ... with Tefft, topped Georgia Tech's Irina Falconi and Amanda McDowell, 6-4, 6-4, in the doubles first round,

## Frilling's 2008-09 Match-by-Match Results

Date	W/L	Opponent, School	Score	Event
9.18	W	#118 Christina Johnson, Kentucky	6-1, 6-1	Florida Invitational
9.18	W	#52 Janette Bejlkova, USF	6-1, 6-4	Florida Invitational
9.19	W	#67 Marrit Boonstra, Florida	6-2, 6-3	Florida Invitational
9.20	W	#66 Anastasia Revzina, Florida	6-4, 3-6, 1-0	Florida Invitational
10.25	W	Anna Redesci, DePaul	6-2, 6-4	Midwest Regional
10.26	W	Marisa Lambropoulos, Illinois	7-6, 6-0	Midwest Regional
10.26	W	#111 Kerstin Pahl, Western Michigan	6-4, 6-1	Midwest Regional
10.27	W	Elena Chernyakova, Northwestern	6-3, 6-2	Midwest Regional
10.27	L	#30 Samantha Murray, Northwestern	0-6, 3-6	Midwest Regional
1.25	W	Paloma Escobedo, Ohio State	7-5, 3-6, 1-0 (10-6)	No. 2
1.31	W	Alexandria Walters, Pepperdine	6-0, 6-1	No. 2
2.6	L	Rika Tatsuno, Michigan	4-6, 4-6	No. 2
2.13	W	Jessica Nguyen, Stanford	7-5, 6-3	No. 2
2.14	L	Lenka Broosova, Baylor	3-6, 3-6	No. 2
2.15	L	#28 Georgia Rose, Northwestern	0-6, 3-6	No. 2
2.18	W	Stephanie Wooten, Purdue	6-1, 6-1	No. 2
2.21	W	Kristina Boerr, BYU	6-4, 6-3	No. 2
2.22	W	Erin Monson, Utah	6-7, (1-7), 6-3, 1-0 (10-5)	No. 2
2.27	L	Katrina Tsang, North Carolina	6-3, 6-7, 0-1 (5-10)	No. 2
3.1	W	#89 Sierra Poske, Wake Forest	6-3, 6-3	No. 2
3.6	W	Alexis Dorr, Iowa	6-1, 6-1	No. 2
3.11	W	Jessica Zok, South Florida	6-2, 6-0	No. 2
3.12	W	#30 Reka Zsilinska, Duke	6-4, 6-2	No. 2
3.14	L	#5 Irinia Falconi, Georgia Tech	6-4, 5-7, 4-6	No. 2
3.20	W	#112 Keilly Uler, Vanderbilt	6-2, 5-7, 6-3	No. 2
3.22	W	Natalie Pluskota, Tennessee	2-6, 6-2, 7-6	No. 2
3.26	W	Charlotta Martin, Indiana	6-1, 6-0	No. 2
3.31	L	Lenka Broosova, Baylor	0-6, 6-3, 4-6	No. 2
4.3	L	Anna Redesci, DePaul	5-7, 2-6	No. 2
4.4	W	#20 Georgia Rose, Northwestern	6-3, 6-2	No. 2
4.5	W	Olga Fischer, Marquette	6-2, 6-3	No. 1
4.7	W	#111 Leigh Finnegan, Illinois	6-0, 6-1	No. 2
4.11	W	#112 Morgan Frank, Texas A&M	6-1, 6-1	No. 2
4.17	-	Elizabeth Adams, Pittsburgh	6-1, 5-2, unf.	No. 2
4.18	W	Katherine Arlak, Rutgers	6-1, 6-1	No. 2
4.19	L	Anna Redesci, DePaul	5-7, 4-6	No. 2
5.8	-	Ilinca Cristescu, UIC	6-2, 4-1, unf.	No. 2
5.9	W	Rika Tatsuno, Michigan	6-2, 6-1	No. 2
5.15	W	#14 Josipa Bek, Clemson	6-2, 6-1	No. 2
5.16	L	#33 Lenka Broosova, Baylor	1-6, 1-6	No. 2
5.17	W	#26 Marina Cossou, California	6-1, 6-1	No. 2
5.20	W	#50 Katie Rybakova, Florida St.	6-1, 6-2	Rnd. 1
5.21	L	#14 Josipa Bek, Clemson	3-6, 4-6	Rnd. 2

## CAREER RECORD

Singles			
Year	Dual	Open	Overall
2008-09	21-9	9-2	30-11
Doubles			
Year	Dual	Open	Overall
2008-09	26-4	14-2	40-6

## Career High ITA National Rankings:

29th (singles), 1st (doubles)

## Career-High Singles Win:

#14 Josipa Bek (Clemson) 6-2, 6-1; 5/15/09

## Career-High Doubles Win:

#4 Sanaz Marand/Sophie Grabinski  
(North Carolina) 8-3; 2/27/09







**Shannon  
Mathews**

**Sophomore**  
**5-7**  
**Birmingham, Mich.**  
**Cranbrook Kingswood**

but fell to Tennessee's Caitlin Whorisky and Natalie Pluskota, 7-6, 6-3, in the second round ... selected as an ITA All-Star.

**HIGH SCHOOL AND PERSONAL DATA:** Did not compete on high school team ... competed in ITF tournaments and pro circuit events during high school ... advanced to the semifinals of a \$175,000 professional doubles tournament in Cincinnati, Ohio in August 2008 ... won \$50,000 professional doubles tournament in Florida in May 2008 ... won a \$25,000 pro doubles tournament and the Eddie Herr International doubles in 2007 ... advanced to the doubles semifinals of the US Open Juniors in September 2007 ... participated in the Junior Australian, Junior Wimbledon and Junior US Open three times ... played for Team USA in Barcelona, Spain, Prostějov, Czech Republic and Melbourne, Australia ... daughter of John Frilling and Tae Frilling ... older brother, Josh, graduated from Notre Dame in 2007 ... doubles partner, Madison Brengle, turned professional in 2008 ... enrolled in the Mendoza College of Business.

**AS A FRESHMAN:** Made a major impact in the Irish lineup, finishing the season with a 33-7 overall singles mark and a 32-11 record in doubles play ... went 6-4 in singles and 7-3 in doubles during the tournament season ... opened the dual-match season with 16 straight victories ... compiled a 27-3 record in dual matches ... went 1-0 at No. 3 singles, 10-2 at No. 4, 7-1 at No. 5 and 9-0 at No. 6 ... had six match-clinching wins, including a 5-7, 6-3, 6-4 triumph over Baylor's No. 70 Csilla Borsanyi in the NCAA quarterfinals that put the Irish in the semifinals for the first time in program history ... recorded a 25-8 doubles dual mark with partner Colleen Rielley at No. 3 doubles ... ended the season on an 11-match win streak ... the duo clinched 12 points for the Irish

### Mathews' 2008-09 Match-by-Match Results

Date	W/L	Opponent, School	Score	Event
10.10	W	Karina Chiarelli, Minnesota	6-1, 6-1	Wildcat Fall Invite
10.11	L	#54 Ana Marija Zubori, South Carolina	5-7, 7-5, 2-6	Wildcat Fall Invite
10.11	W	Anna Redesci, DePaul	6-2, 4-6, 6-0	Wildcat Fall Invite
10.12	W	Dunja Antunovic, DePaul	7-5, 6-1	Wildcat Fall Invite
10.26	W	Lindsey Howard, Michigan	6-1, 6-0	Midwest Regional
10.26	W	Karina Chiarelli, Minnesota	6-1, 6-0	Midwest Regional
10.27	L	#30 Samantha Murray, Northwestern	4-6, 2-6	Midwest Regional
11.7	L	Megan Fudge, Illinois	4-6, 6-7	Illinois Blast
11.8	L	Lutfiana Budiharto, Wichita St.	4-6, 0-6	Illinois Blast
11.9	W	Ute Schnoy, Denver	6-1, 6-0	Illinois Blast
1.25	W	Kelsey Haviland, Ohio State	6-3, 6-2	No. 5
1.31	-	Andrea Oates, Pepperdine	6-3, 2-6, 2-1, unf.	No. 6
2.1	W	Kate Lukonskaya, Arkansas	4-6, 6-4, 7-5	No. 6
2.6	W	Michelle Sulahian, Michigan	6-0, 6-1	No. 6
2.13	W	Jennifer Yen, Stanford	6-4, 6-3	No. 6
2.14	W	Karolina Filipiak, Baylor	6-0, 6-1	No. 6
2.15	W	Keri Robison, Northwestern	6-0, 6-3	No. 6
2.18	W	Remi Martin, Purdue	6-0, 6-1	No. 5
2.21	W	Elle Carney, BYU	6-3, 6-2	No. 6
2.22	W	Karine Bourdages, Utah	6-0, 6-2	No. 6
2.27	W	Laura Reichert, North Carolina	7-5, 6-3	No. 6
3.1	W	Ryann Cutillo, Wake Forest	6-0, 6-1	No. 6
3.6	W	Jessica Young, Iowa	6-3, 6-2	No. 5
3.11	W	Allyn Mueller, USF	6-2, 6-3	No. 5
3.12	W	Melissa Mang, Duke	6-3, 6-3	No. 5
3.14	W	Viet Ha Ngo, Georgia Tech	6-1, 6-0	No. 5
3.20	W	Heather Steinbauer, Vanderbilt	7-5, 6-1	No. 5
3.22	L	Jennifer Meredith, Tennessee	6-4, 4-6, 3-6	No. 5
3.26	W	Sigrid Fischer, Indiana	6-2, 6-1	No. 4
3.31	L	#74 Csilla Borsanyi, Baylor	1-6, 4-6	No. 4
4.3	W	Sandra Zmak, DePaul	6-4, 4-6, 1-0 (10-4)	No. 4
4.4	W	Lauren Lui, Northwestern	6-2, 6-7, 1-0	No. 4
4.5	W	Kylie Moore, Marquette	6-1, 6-3	No. 3
4.7	W	Chelcie Abajian, Illinois	6-2, 6-4	No. 4
4.11	W	Janelle Cuthbertson, Texas A&M	6-1, 6-2	No. 4
4.17	W	Christie D'Achille, Pittsburgh	6-0, 6-1	No. 4
4.18	-	Maryana Milchutsky, Rutgers	6-0, 5-5, unf.	No. 4
4.19	W	Sandra Zmak, DePaul	7-6 (7-1), 6-2	No. 4
5.8	W	Elena Antakova, UIC	6-0, 6-1	No. 4
5.9	W	Whitney Taney, Michigan	6-0, 6-4	No. 4
5.15	-	#118 Keri Wong, Clemson	6-4, 3-2, unf.	No. 4
5.16	W	#70 Csilla Borsanyi, Baylor	5-7, 6-3, 6-4	No. 4
5.17	L	#54 Claire Ilcinkas, California	3-6, 6-7	No. 4

# Student-Athletes

throughout the season ... earned all-BIG EAST honors after going 2-0 in singles and 3-0 in doubles with Rielley ... along with Rielley, was named to the NCAA All-Tournament team after going 5-0 at No. 3 doubles ... named a BIG EAST Academic All-Star and an ITA Scholar-Athlete.

**HIGH SCHOOL AND PERSONAL DATA:** Seven-time letterwinner in tennis (four), track and field (two) and cross country (one) at Cranbrook Kingswood ... named Michigan's 2008 Miss Tennis ... finalist for the Michigan Athlete of the Year ... three-time All-American ... four-time state champion at No. 1 singles and two-time team state champion ... named all-state four times ... 2008 Western Michigan ITA Singles Champion and University of Michigan Singles Champion ... University of Michigan singles and doubles finalist and Prince Cup Singles Champion in 2007 ... winner of the 2007 Helen Shockley Award – Midwest Player of the Year ... 2006 Interscholastic East Champion, Midwest Closed Champion and Easter Bowl Semifinalist ... 2005 Midwest Closed Singles and Doubles Champion ... named 2008 Cranbrook Kingswood Female Athlete of the Year ... father, John '74, sister, Amy '01, sister, Erin '03 and uncle, Terry Beale '84 graduated from Notre Dame ... daughter of John and Barb Mathews ... enrolled in the Mendoza College of Business.



CAREER RECORD			
Singles			
Year	Dual	Open	Overall
2008-09	27-3	6-4	33-7
Doubles			
Year	Dual	Open	Overall
2008-09	25-8	7-3	32-11

**Career-High Singles Win:**  
#70 Csilla Borsanyi (Baylor) 5-7, 6-3, 6-4;  
5/16/09



**Chrissie McGaffigan**  
Freshman  
5-7  
Davenport, IA  
Bettendorf

**HIGH SCHOOL AND PERSONAL:** Nine-time letterwinner in tennis (two), volleyball (three), basketball (two) and golf (two) at Bettendorf ... the top-ranked tennis recruit in the state of Iowa ... rated 32nd nationally in the 2009 recruiting class by tennisrecruiting.net ... did not play for high school team as a junior or senior ... went undefeated as a freshman and sophomore ... regional, conference and state champion during two years with Bettendorf ... named Quad City Athlete of the Year by the *Quad City Times* ... golf state qualifier as a junior and senior ... named the volleyball MAC Player of the Year ... selected for the senior all-state volleyball tournament and Iowa-Illinois Basketball Shootout ... named MVP of the senior all-state basketball game ... set records for assists, digs and aces at Bettendorf ... named volleyball All-State Academic Scholar ... member of the Fellowship of Christian Athletes, student council and National Honor Society ... daughter of Bill and Barb McGaffigan ... youngest of four children ... sister, Jenny, played tennis at Illinois ... sister, Katie, played tennis at Wisconsin ... sister, Laura, played tennis at Indiana ... father played tennis and hockey at Catholic University ... mother played tennis and was a swimmer at Catholic ... plans to major in business ... enrolled in the First Year of Studies program.





# Coaching Staff



***Jay Louderback, 2006  
Wilson/ITA National  
coach of the Year, has led  
the Irish to 16 consecutive  
national top-30 finishes,  
while helping his players  
earn 23 All-America honors  
and gain 26 invitations to  
the NCAA Singles  
Championship and 18  
to the NCAA doubles  
tournament.***

# Head Coach



**Jay Louderback**

**Head Coach  
21st Season  
Wichita  
State '76**

When Jay Louderback took over as women's tennis head coach at Notre Dame in the fall of 1989, he inherited a program that had competed on the Division I level for just four years and had never participated in the NCAA tournament or earned a national ranking. As he enters his 21st season at the helm, Louderback has turned Notre Dame into one of the premier women's tennis programs in the nation.

The Irish have finished in the national top 30 in each of the last 17 seasons and have earned 16 berths to the NCAA Championship in that span. Notre Dame has captured 15 conference titles during Louderback's tenure and has reached the round of 16 in the NCAA tournament on seven occasions, including three appearances in the quarterfinals (1996, 2006, 2007) and a trip to the semifinals a year ago. The Courtney Tennis Center has also served as host of the 1998 NCAA Championships, largely due to his efforts.

Last season, Louderback and the Irish made history when they advanced to the NCAA tournament semifinals for the first time. Notre Dame finished with a 28-5 record and ranked fifth in the final Intercollegiate Tennis Association (ITA) poll. The Irish also won their second straight BIG EAST title and advanced to the ITA National Team Indoor semifinals.

#### CAREER RECORD:

591-344 (.632), 30 years

#### CAREER WOMEN'S RECORD:

546-311 (.637), 30 years

#### RECORD AT NOTRE DAME:

387-166 (.699), 20 years

#### HEAD COACHING EXPERIENCE:

Wichita State University (women), 1980-86

Iowa State University (women), 1987-89

Iowa State University (men), 1987-89

University of Notre Dame, 1990-present



Kelcy Tefft and Kristy Frilling opened the season as the nation's top-ranked doubles duo, before advancing to the second round of the NCAA Doubles Championship and earning All-America honors. Tefft was named the ITA National Player of the Year and the BIG EAST Player of the Year, while Frilling earned ITA National Player to Watch and BIG EAST Freshman of the Year honors.

Louderback's players have enjoyed great success under his tutelage. Twenty-three Irish competitors have earned All-America honors, and six have garnered national awards from the ITA. In 20 years, 25 Notre Dame players have garnered invitations to the NCAA Singles

Championship and 18 doubles squads have gained berths into the NCAA Doubles Championship.

Louderback's players also have dominated University awards, winning the Francis Patrick O'Connor Award, given to one male and one female athlete each year who best embody the true spirit of Notre Dame, on seven occasions - more than any other sport. Louderback has had six winners of the Byron V. Kanaley Award, the most prestigious honor awarded to Notre Dame student-athletes, the most for any sport in the time since the Wichita State graduate arrived.

Another feature of Louderback's leadership is academic excellence. Since the ITA began

### Irish Under Louderback

<i>Year</i>	<i>W</i>	<i>L</i>	<i>Pct.</i>	<i>NCAA Finish</i>	<i>Final ITA Ranking</i>	<i>Conference Finish</i>
1989-90	17	8	.692	-	-	MCC Champions
1990-91	16	9	.640	-	23	MCC Champions
1991-92	11	10	.524	-	-	MCC Champions
1992-93	18	8	.692	Round of 16	19	MCC Champions
1993-94	17	9	.654	Round of 16	15	MCC Champions
1994-95	14	10	.583	-	28	MCC Champions
1995-96	23	7	.767	Quarterfinals	6	BIG EAST Champions
1996-97	18	11	.621	Regional Semifinals	21	BIG EAST Champions
1997-98	20	10	.667	Regional Final	19	BIG EAST Runners-Up
1998-99	23	7	.767	Second Round	15	BIG EAST Champions
1999-2000	23	7	.767	Round of 16	13	BIG EAST Runners-Up
2000-01	25	5	.833	Round of 16	10	BIG EAST Champions
2001-02	14	14	.500	First Round	23	BIG EAST Runners-Up
2002-03	16	9	.640	Second Round	21	BIG EAST Champions
2003-04	12	12	.500	Second Round	27	BIG EAST Runners-Up
2004-05	15	10	.600	Second Round	24	BIG EAST Champions
2005-06	27	2	.931	Quarterfinals	5	BIG EAST Champions
2006-07	28	4	.875	Quarterfinals	7	BIG EAST Runners-Up
2007-08	22	9	.710	Second Round	20	BIG EAST Champions
2008-09	28	5	.848	Semifinals	5	BIG EAST Champions
<b>Totals</b>	<b>387</b>	<b>166</b>	<b>.699</b>	<b>16 Appearances</b>		<b>15 Championships</b>







awarding the All-Academic Team award to squads maintaining a 3.20 GPA for the year, the Irish have earned the distinction 11 times in 12 years. Only one Division I school, Western Michigan, has a better mark, as the Broncos have won the award all 11 years. In addition, Louderback's players have had a history of being named ITA Scholar-Athletes, which recognizes monogram winners who maintain a 3.50+ GPA for the year. He also has produced a pair of Academic All-Americans, and his squad posted a 3.552 combined grade-point average in the spring of 2004, the highest mark on record (since 1992) for any Irish team in a semester.

Louderback also has been decorated with nine conference coach-of-the-year awards, and seven times he has been named Midwest Region Coach of the Year. He was awarded the Wilson/ITA National Coach of the Year in 2006.

In 30 years of coaching, Louderback holds a 591-344 (.632) record, including a 546-311 (.637) mark coaching women's tennis. At Notre Dame, he is 387-166 (.699), making him the winningest coach in program history. After guiding Notre Dame to a 17-8 record during his first year with the Irish in 1990, Louderback led the Irish to their first-ever national ranking the following season, finishing the year at 23rd after a 16-9 season. In individual action, Melissa Harris advanced to the second round of the NCAA Singles Championship, becoming the

first player in school history to accomplish the feat.

The 1992-93 season saw the Irish earn their first berth to the NCAA Championship at the Division I level. Notre Dame shut out Alabama in the first round before falling to #2 Stanford to finish 18-8 and 19th in the nation. Wendy Crabtree and Lisa Tholen also became the first Irish team to earn a berth in the NCAA Doubles Championship.

In 1993-94, Notre Dame again earned a trip to the NCAA Championship and again fell to Stanford in the second round. Crabtree and Lisa Tholen advanced to the quarterfinals of the NCAA Doubles Championship to become the first Irish All-Americans at the Division I level. Crabtree also earned singles All-America honors.

The 1994-95 season marked the last of seven consecutive Midwestern Collegiate Conference titles, including six under Louderback. Crabtree was a singles All-American for the second year in a row.

The 1996 Irish squad put together one of the best seasons in school history. Notre Dame won the BIG EAST title in its inaugural season in the league, advanced to the NCAA quarterfinals, compiled a 23-7 mark and finished with a No. 6 national ranking.

Crabtree finished her career by becoming the first women's tennis player to earn Academic All-America honors. Freshman Jennifer Hall completed an outstanding season, winning the BIG EAST Championship Most-Outstanding-Player award in addition to being named the Penn National Player to Watch. Hall also

became the first Irish player to advance to the round of 16 of the NCAA Singles Championship, which assured her singles All-America honors.

After playing host to early-round NCAA action in 1997, the '98 season saw the NCAA Championships come to Notre Dame. Hall and Tiffany Gates, spurred on by a hometown crowd, advanced to the quarterfinals of the NCAA Doubles Championship. Freshman Michelle Dasso stepped in for the Irish at No. 2 singles and finished with a 40-8 record, setting a new all-time mark for singles wins in a campaign.

Louderback's '99 Irish won the program's third BIG EAST championship and posted wins over ninth-ranked Wake Forest and No. 9 William & Mary. Notre Dame finished with a final national ranking of No. 15. Hall completed her career by breaking the 13-year-old school record for career singles wins and also added Academic All-America honors, as well as her third straight athletic All-America distinction. She again advanced to the quarterfinals of the NCAA Doubles Championship, this time with Dasso, who was named to the USA Tennis Summer Collegiate Team.

The 2000 Irish delivered a second straight 23-7 season and advanced to the national site of the NCAA Championship for the first time since '96, finishing with a final ranking of 13th. On April 15, 2000, Louderback registered his 400th career win with a victory over Miami.

Louderback's teams continued their strong regular-season performances, as the 2001 squad posted a 20-win season for the fourth consecutive year, with a 25-5 record. Ranked 10th in the final ITA poll, the Irish advanced to

#### What his teams have done...

- 17 consecutive national top-30 finishes
- 16 NCAA Championship berths
- Seven NCAA round-of-16 appearances
- 1996, 2006, 2007 NCAA quarterfinalists
- 2009 NCAA semifinalists
- 18 conference championships (9 BIG EAST, 6 Midwestern Collegiate, 2 Gateway, 1 Missouri Valley)

#### What awards he has won . . .

- 10-time conference coach of the year (7 BIG EAST, 3 Midwestern Collegiate)
- Six-time ITA Region Coach of the Year
- 2006 Wilson/ITA National Coach of the Year

#### What his Notre Dame players/coaches have done . . .

- Earned All-America honors 23 times
- Won seven national ITA awards
- Earned 26 invitations to the NCAA Singles Championship
- Earned 18 invitations to the NCAA Doubles Championship
- Won the Byron V. Kanaley Award eight times (most by any sport during that span)
- Won the Francis Patrick O'Connor Award nine times (more than any other sport)

#### Career Collegiate Victories, Active NCAA Division I Women's Tennis Coaches

Rank	Coach	School	Yrs.	Record
1.	Lin Loring	Indiana	34	733-264
2.	Gualberto Escudero	Pepperdine	33	576-286
3.	Jay Louderback	Notre Dame	30	546-311

Watch. Hall also

# Head Coach

the NCAA round of 16 for the second consecutive year and were ranked as high as No. 5 during the regular season.

Four-time All-American Dasso became the first Irish player to be named the ITA National Senior Player of the Year and qualified for the NCAA singles tournament for the fourth time. She capped off the best season for an Irish women's tennis player when she reached at least the semifinals in three of the four ITA grand-slam events. She became the first Notre Dame player to reach a grand-slam final, at the now-defunct National Clay Court Championships and made it to the semifinals of the NCAA Singles Championship. Dasso teamed with Becky Varnum in doubles at the 2001 NCAA Doubles Championship for the second consecutive year in her third straight doubles appearance.

After a top-25 season in '02, the Irish won another BIG EAST title in 2003 and finished 21st nationally. The '03 season saw Notre Dame knock off #14 VCU to snap the Rams' 38-match regular-season winning streak and 40-match home winning streak, while the Irish went on to finish 27th in the country.

The 2004-05 campaign was marked by the outstanding play of sophomore twins Catrina and Christian Thompson, who reached the title match of the Riviera/ITA All-American Championships and the semis of the ITA National Intercollegiate Indoor Championships en route to being the first squad in Irish history to reach the national #1 ranking in doubles.

Despite a loss in the second round of the NCAA tournament, Notre Dame's appearance in the '05 event assured that 20 consecutive classes, dating from 1990 through 2009, will have made at least one trip to the NCAA national event - a range of classes that includes every freshman since Louderback arrived at Notre Dame.

In recognition of Louderback's effort and success, Notre Dame's Monogram Club



bestowed upon him an honorary monogram in 1998. He joined an elite group of six Notre Dame head coaches to have been awarded an honorary monogram.

In 2006, Louderback and the Irish went 27-2 and climbed as high as No. 2 en route to the NCAA quarterfinals. The Irish finished the season fifth in the ITA Rankings. After finishing 24th in 2005, ND was 22nd in the preseason before moving into the top five for good on Feb. 28.

The Irish finished 2007 with a 28-4 record and their second straight appearance in the NCAA Tournament quarterfinals. Twins' Catrina and Christian Thompson earned All-America honors in doubles for the third straight year.

Louderback guided Notre Dame to a 22-9 record in 2008 and its 13th consecutive appearance in the NCAA Tournament. The Irish also captured their third BIG EAST title in four years. For his efforts, Louderback took home 2008 BIG EAST Coach-of-the-Year honors for the seventh time overall and second time in three seasons.

Brook Buck and Kelcy Tefft captured the program's second-ever title in an ITA national championship following their triumph at the ITA National Indoors in November. Buck and Tefft went on to earn All-America status and even reached the semifinals of the NCAA Doubles Championship - the furthest that any Notre Dame duo has advanced in the program's history.

Prior to coming to Notre Dame, Louderback headed the men's and women's tennis programs at Iowa State for three years. He led the men's squad to a 45-33 mark and the women's team to a 37-51 record from 1986-89. In his final season with the Cyclones, Louderback's men's team finished fourth in the Big Eight, Iowa State's highest conference finish in 25 years.

Louderback began his coaching career at his alma mater, taking the helm of the Wichita State women's program in just its fifth year of competition.

He guided the Shockers to a 122-94 record in seven years, including two Gateway Conference championships (1984 and 1986) and a Missouri Valley Conference title (1982). Five of his seven teams either won a conference championship or finished as runners-up. During his tenure, the Shockers won 14 or more matches each season while 10 of his players qualified for postseason competition. Two of his players qualified for the NCAA Championships in both the 1983-84 and 1984-85 seasons.

The 1980-81 Shockers set a school record with 21 wins, as the team earned its first postseason berth. The 21-win plateau was reached again the following season when Wichita State captured the MVC and Region IV championships.

Louderback was voted 1982 Region IV Coach of the Year for his team's outstanding accomplishments.

A native of Arkansas City, Kan., Louderback was an assistant tennis professional at the Riverside Tennis Center in Wichita, Kan., and head tennis professional at the Y Tennis Center in Battle Creek, Mich., before taking the coaching position at Wichita State.

Louderback, who earned a bachelor's degree in business administration from Wichita State in 1976, won a Missouri Valley Conference title at No. 3 singles during his senior year. For his efforts that season, Louderback was voted most valuable player by his teammates.

In April, 2003, the Louderback family was honored by the USTA with the Tennis Family of the Year Award, presented to one family consisting of USTA members and volunteers who have excelled in advancing the USTA's mission to promote and grow the game of tennis both on and off the court. He and his wife, Denise, have one daughter, Bailey, who earned four monograms with the Irish tennis team and graduated in May 2008.

## Year-By-Year Before Notre Dame

Year	School	W	L	Pct.
1980	Wichita State	18	12	.600
1981	Wichita State	21	13	.618
1982	Wichita State	21	10	.677
1983	Wichita State	17	18	.486
1984	Wichita State	18	13	.581
1985	Wichita State	15	16	.484
1986	Wichita State	<u>12</u>	<u>12</u>	<u>.500</u>
<b>7-Year Totals</b>		<b>122</b>	<b>94</b>	<b>.565</b>
1987	Iowa St.-M	19	8	.704
	Iowa St.-W	18	17	.514
1988	Iowa St.-M	14	14	.500
	Iowa St.-W	9	19	.321
1989	Iowa St.-M	12	11	.522
	Iowa St.-W	<u>10</u>	<u>15</u>	<u>.400</u>
<b>3-Year Totals</b>		<b>82</b>	<b>84</b>	<b>.494</b>







**Julia  
Scaringe**

**Assistant Coach  
Second Season  
Florida '03**

Former Harvard assistant Julia Scaringe joined the Notre Dame women's tennis staff in September 2008.

Scaringe helped the Irish to one of the best seasons in program history. Notre Dame advanced to the semifinals of the NCAA Championships and achieved a final ranking of fifth in the Intercollegiate Tennis Association (ITA) poll. The Irish went 28-5 and won their second straight BIG EAST title.

Kelcy Tefft and Kristy Frilling opened the season as the top-ranked doubles duo, before advancing to the second round of the NCAA Doubles Championship and earning All-America honors. Tefft was named the ITA National Player of the Year and BIG EAST Player of the Year, while Frilling garnered ITA National Player to Watch and BIG EAST Freshman of the Year honors.

Five Irish players - Tefft, Frilling, Cosmina Ciobanu, Kali Krisik and Shannon Mathews - earned all-BIG EAST recognition, while Mathews and Colleen Rielley were named to the NCAA all-tournament team.



Scaringe joined the Irish staff after spending a year with the women's tennis program at Harvard, where she helped coach two All-Ivy players and 2008 NCAA singles participant Beier Ko.

A 2003 Florida graduate, Scaringe played the No. 1 singles position for the Gators. During her time in Gainesville, Florida won a national championship, two SEC conference championships, three SEC tournament championships and finished as the NCAA runner-up and national team indoor runner-up. She received Florida's Most Improved Player award, the SEC Outstanding Senior award and was named the ITA South Region Player of the Year as a senior in 2003. Scaringe achieved a career-high ITA singles ranking of 24th and seventh in doubles.

She was also a two-time Dorothy Anderson Award recipient, given to an athlete who displays the best combination of academics and character on and off the court, as well as being named a 2002 Sportsmanship Award honoree. Scaringe graduated 11th all-time in combined singles and doubles wins in Florida history and seventh all-time in doubles victories. She also was a member of Florida's Student-Athlete Advisory Committee.

As a junior player, Scaringe was a member of the U.S. National team, playing in all four junior Grand Slams and achieving a world ranking of 54th in singles and 42nd in doubles. Her best result came at the Australian Open where she reached the round of 16 in singles play.

She graduated from Florida with a bachelor's degree in business administration.



**David Hockridge**

**Senior Manager  
Notre Dame '10**

David Hockridge is in his first year with the women's tennis program, serving as the team's senior manager in 2009-10.

A native of Dallas, Texas, Hockridge serves as a liaison between women's tennis and the athletic business office, coordinating team travel, equipment and finances and prepares the Eck Tennis Pavilion and Courtney Tennis Center for home matches.

Prior to his involvement with the women's tennis program, he worked with the Irish football team in 2008.

Born July 18, 1988, Hockridge will graduate in May 2010 with as a science pre-professional major.



**Jenny Borg**

**Supervisor of Employee Services  
Women's Tennis Administrator  
Michigan State '01**

Jenny Borg joined the Notre Dame athletics department staff in 2006 as employment coordinator and was promoted to supervisor of employee services in 2007. In her role, she is responsible for managing the employment process for all athletic department employees. She also serves as the liaison with the University's department of human resources, payroll office, and General Counsel's office on policy and personnel issues.

Borg graduated from Michigan State University in December 2001 with a bachelor's degree in communications. After graduation, she worked for the West Michigan Whitecaps (Class-A Midwest League baseball) and then did a one-year internship in the Notre Dame Athletics Ticket Office. Prior to returning to Notre Dame, Borg spent two and a half years at Virginia Tech, serving as a ticket office coordinator in the athletic department. While at Virginia Tech, Borg also completed her master's degree in education.



**Stephanie Fischer**  
Sports Information  
Assistant



**Don Grandison**  
Eck Desk Attendant



**Pat Holmes**  
Director of Academic  
Services



**Sue Molnar**  
Senior Staff Assistant



**Kathy Morton**  
Eck Desk Attendant



**Eric Overlund**  
Strength & Conditioning  
Assistant



**Aaron Stumpf**  
Racket Technician





# Season in Review



*The Irish capped off one of the best seasons in program history with an appearance in the NCAA Championship semifinals and a 28-5 dual-season record.*



## 2008-09 Notre Dame Women's Tennis (28-5)

Sept. 18-20	at Florida Invitational (Gainesville, Fla.)	NTS
Oct. 1-4	at Riviera ITA/All-American Championships (Pacific Palisades, Calif.)	NTS
Oct. 10-12	at Wildcat Fall Invitational (Evanston, Ill.)	NTS
Oct. 25-28	at ITA Midwest Regional (East Lansing, Mich.)	NTS
Nov. 6-9	at Midwest Blast (Champaign, Ill.)	NTS
Nov. 7-9	at ITA National Indoor Championships (Charlottesville, Va.)	NTS

			Singles						Doubles		
			1	2	3	4	5	6	1	2	3
1/25	at #32 Ohio State	W, 6-1	W	W	W	W	W	L	W	L	W
1/31	vs. #44 Pepperdine	W, 5-0	u	W	W	W	W	u	W	W	W
2/1	at #14 Arkansas	W, 4-1	L	u	u	W	W	W	W	u	W
<b>2/6</b>	<b>#18 MICHIGAN</b>	<b>W, 4-3</b>	<b>W</b>	<b>L</b>	<b>L</b>	<b>W</b>	<b>L</b>	<b>W</b>	<b>W</b>	<b>L</b>	<b>W</b>
(National Team Indoor Championships, Madison, Wis.)											
2/13	vs. #5 Stanford	W, 4-3	L	W	L	W	W	W	W	L	L
2/14	vs. #4 Baylor	W, 4-3	W	L	L	L	W	W	L	W	W
2/15	vs. #1 Northwestern	L, 1-4	u	L	L	L	u	W	u	L	L
<b>2/18</b>	<b>PURDUE</b>	<b>W, 7-0</b>	<b>W</b>	<b>W</b>	<b>W</b>	<b>W</b>	<b>W</b>	<b>W</b>	<b>W</b>	<b>W</b>	<b>W</b>
2/21	at #BYU	W, 6-1	L	W	W	W	W	W	W	L	W
2/22	at #43 Utah	W, 7-0	W	W	W	W	W	W	W	W	W
<b>2/27</b>	<b>#13 NORTH CAROLINA</b>	<b>W, 5-2</b>	<b>W</b>	<b>L</b>	<b>W</b>	<b>L</b>	<b>W</b>	<b>W</b>	<b>W</b>	<b>W</b>	<b>W</b>
<b>3/1</b>	<b>#23 WAKE FOREST</b>	<b>W, 6-1</b>	<b>W</b>	<b>W</b>	<b>W</b>	<b>L</b>	<b>W</b>	<b>W</b>	<b>W</b>	<b>W</b>	<b>L</b>
<b>3/6</b>	<b>IOWA</b>	<b>W, 7-0</b>	<b>W</b>	<b>W</b>	<b>W</b>	<b>W</b>	<b>W</b>	<b>W</b>	<b>W</b>	<b>W</b>	<b>W</b>
3/11	at #71 South Florida	W, 5-2	L	W	L	W	W	W	W	W	W
3/12	vs. #3 Duke	W, 5-2	W	W	L	W	W	W	W	L	L
3/14	at #7 Georgia Tech	L, 3-4	L	L	L	W	W	L	W	W	L
<b>3/20</b>	<b>#29 VANDERBILT</b>	<b>W, 5-2</b>	<b>L</b>	<b>W</b>	<b>L</b>	<b>W</b>	<b>W</b>	<b>W</b>	<b>W</b>	<b>W</b>	<b>W</b>
3/22	at #12 Tennessee	W, 5-2	W	W	L	W	L	W	W	W	L
3/26	at #37 Indiana	W, 7-0	W	W	W	W	W	W	W	W	W
<b>3/31</b>	<b>#4 BAYLOR</b>	<b>L, 2-5</b>	<b>W</b>	<b>L</b>	<b>L</b>	<b>L</b>	<b>L</b>	<b>W</b>	<b>L</b>	<b>W</b>	<b>L</b>
4/3	at DePaul	W, 5-2	W	L	W	W	W	L	W	W	W
4/4	vs. #1 Northwestern	L, 3-4	L	W	L	W	L	W	W	L	L
4/5	at Marquette	W, 7-0	W	W	W	W	W	W	W	W	W
4/7	at #36 Illinois	W, 6-1	L	W	W	W	W	W	W	W	W
<b>4/11</b>	<b>#33 TEXAS A&amp;M</b>	<b>W, 6-1</b>	<b>W</b>	<b>W</b>	<b>W</b>	<b>W</b>	<b>W</b>	<b>L</b>	<b>W</b>	<b>W</b>	<b>W</b>
(BIG EAST Championship, Tampa, Fla.)											
4/17	vs. Pittsburgh	W, 4-0	W	u	u	W	u	W	W	W	W
4/18	vs. Rutgers	W, 4-0	W	W	u	u	W	u	W	W	W
4/19	vs. #45 DePaul	W, 4-2	W	L	u	W	W	L	W	u	W
(NCAA First and Second Rounds, Notre Dame, Ind.)											
<b>5/8</b>	<b>ILLINOIS CHICAGO</b>	<b>W, 4-0</b>	<b>u</b>	<b>u</b>	<b>W</b>	<b>W</b>	<b>u</b>	<b>W</b>	<b>u</b>	<b>W</b>	<b>W</b>
<b>5/9</b>	<b>#17 MICHIGAN</b>	<b>W, 4-1</b>	<b>W</b>	<b>W</b>	<b>u</b>	<b>W</b>	<b>u</b>	<b>L</b>	<b>W</b>	<b>u</b>	<b>W</b>
(NCAA Championships, College Station, Texas)											
5/15	vs. #12 Clemson	W, 4-0	u	W	u	u	W	W	L	W	W
5/16	vs. #4 Baylor	W, 4-3	W	L	L	W	L	W	W	L	W
5/17	vs. #8 California	L, 2-4	L	W	L	L	L	u	u	W	W

Home matches in BOLD CAPS held at the Eck Tennis Pavilion. NCAA First and Second Rounds held at the Courtney Tennis Center.

### IRISH RECORD WHEN ...

playing a BIG EAST team: . . . . .6-0  
 playing a Midwest Reg. team: . . . . .10-2  
 playing at home: . . . . .9-1  
 playing in the Eck Pavilion: . . . . .7-1  
 playing at Courtney Center: . . . . .2-0  
 playing on opponents' courts: . . . . .10-1  
 playing on neutral courts: . . . . .9-3  
 playing indoors: . . . . .21-4  
 playing outdoors: . . . . .7-1  
 playing a ranked team: . . . . .21-5  
 playing a top-25 team: . . . . .8-5  
 playing a higher-ranked team: . . . . .5-2

playing a lower-ranked team: . . . . .16-2  
 winning the doubles point: . . . . .26-2  
 losing the doubles point: . . . . .2-3  
 the final score is 4-3: . . . . .4-2  
 match is decided by 3-setters . . . . .1-1  
 the match is tied, 3-3 . . . . .3-1  
 winning at No. 1 singles: . . . . .19-1  
 winning at No. 2 singles: . . . . .19-4  
 winning at No. 3 singles: . . . . .14-0  
 winning at No. 4 singles: . . . . .23-2  
 winning at No. 5 singles: . . . . .22-1  
 winning at No. 6 singles: . . . . .21-3

winning at No. 1 doubles: . . . . .24-2  
 winning at No. 2 doubles: . . . . .19-3  
 winning at No. 3 doubles: . . . . .14-1  
 losing at No. 1 singles: . . . . .6-3  
 losing at No. 2 singles: . . . . .6-3  
 losing at No. 3 singles: . . . . .8-5  
 losing at No. 4 singles: . . . . .3-3  
 losing at No. 5 singles: . . . . .3-3  
 losing at No. 6 singles: . . . . .5-1  
 losing at No. 1 doubles: . . . . .3-1  
 losing at No. 2 doubles: . . . . .6-2  
 losing at No. 3 doubles: . . . . .4-4





# 2008-09 Statistics

## SINGLES

<u>Player</u>	<u>Open</u>	<u>Dual</u>	<u>Overall</u>	<u>Career</u>	<u>Region</u>	<u>In 3 Sets</u>	<u>Match TB</u>	<u>Streak</u>
Cosmina Ciobanu	3-3	21-5	24-8	88-28	8-4	5-1	0-0	L2
Kristy Frilling	9-2	21-9	30-11	30-11	12-5	5-3	2-0	L1
Kali Krisik	10-1	19-9	29-10	97-21	13-3	7-5	4-0	L2
Shannon Mathews	6-4	27-3	33-7	33-7	18-2	6-2	1-0	L1
Katie Potts	1-7	3-1	4-8	70-33	3-5	1-3	1-0	L1
Kristen Rafael	8-2	17-11	25-13	33-18	10-4	2-1	0-0	W2
Colleen Rielley	4-2	0-2	4-4	57-29	3-3	1-0	0-0	L2
Kelcy Tefft	10-6	19-9	29-15	110-39	13-1	3-6	1-2	L2
<b>Totals</b>	<b>51-27</b>	<b>127-49</b>	<b>178-76</b>	<b>518-186</b>	<b>80-27</b>	<b>30-21</b>	<b>9-2</b>	

<u>Player</u>	<u>#1</u>	<u>#2</u>	<u>#3</u>	<u>#4</u>	<u>#5</u>	<u>#6</u>	<u>Dual</u>	<u>Career Dual</u>	<u>Clinching Wins</u>	<u>With Match Tied 3-3</u>
Cosmina Ciobanu	0-0	1-0	5-4	7-0	8-1	0-0	21-5	64-17	9	1-0
Kristy Frilling	1-0	20-9	0-0	0-0	0-0	0-0	21-9	21-9	0	0-0
Kali Krisik	0-0	0-0	2-4	3-2	6-2	8-1	19-9	73-14	3	0-1
Shannon Mathews	0-0	0-0	1-0	10-2	7-1	9-0	27-3	27-3	6	1-0
Katie Potts	0-0	0-0	0-0	0-0	0-0	3-1	3-1	49-18	0	0-0
Kristen Rafael	0-0	0-0	6-5	5-2	2-2	4-2	17-11	20-13	7	1-0
Colleen Rielley	0-0	0-0	0-0	0-0	0-0	0-2	0-2	36-21	0	0-0
Kelcy Tefft	19-9	0-0	0-0	0-0	0-0	0-0	19-9	83-25	3	0-0
<b>Totals</b>	<b>20-9</b>	<b>21-9</b>	<b>14-13</b>	<b>25-6</b>	<b>23-6</b>	<b>24-13</b>	<b>127-49</b>	<b>373-120</b>	<b>28</b>	<b>3-1</b>

## DOUBLES

<u>Player</u>	<u>Open</u>	<u>Dual</u>	<u>Overall</u>	<u>Career</u>	<u>Dual</u>	<u>Region</u>	<u>Tiebreakers</u>	<u>Streak</u>
Cosmina Ciobanu	5-2	22-8	27-10	91-24	68-19	9-4	0-2	W1
Kristy Frilling	14-2	26-4	40-6	40-6	26-4	15-0	0-2	L1
Kali Krisik	13-4	21-8	34-12	98-31	64-23	9-7	2-1	W1
Shannon Mathews	7-3	25-8	32-11	32-11	25-8	15-4	1-1	W11
Katie Potts	4-1	2-0	6-1	40-11	15-4	3-1	0-0	W6
Kristen Rafael	4-1	0-0	4-1	23-13	12-10	1-1	0-0	W4
Colleen Rielley	5-2	25-8	30-10	55-22	53-15	13-2	1-2	W11
Kelcy Tefft	20-3	25-4	45-7	155-29	99-17	13-1	1-1	L1
<b>Totals</b>	<b>72-18</b>	<b>146-40</b>	<b>218-58</b>	<b>534-147</b>	<b>362-100</b>	<b>78-20</b>	<b>5-9</b>	

<u>Team</u>	<u>#1</u>	<u>#2</u>	<u>#3</u>	<u>Dual</u>	<u>Open</u>	<u>Overall</u>	<u>Career</u>	<u>Clinching Wins</u>
Frilling/Tefft	23-3	0-0	0-0	23-3	14-2	37-5	27-5	6
Krisik/Tefft	2-1	0-0	0-0	2-1	6-1	8-2	20-2	1
Ciobanu/Rielley	0-0	0-0	0-0	0-0	2-2	2-2	26-5	0
Krisik/Mathews	0-0	0-0	0-0	0-0	4-3	4-3	4-3	0
Potts/Rafael	0-0	0-0	0-0	0-0	3-1	3-1	3-2	0
Potts/Rielley	0-0	0-0	0-0	0-0	1-0	1-0	1-0	0
Ciobanu/Krisik	0-0	18-7	0-0	18-7	3-0	21-7	44-14	9
Mathews/Rafael	0-0	0-0	0-0	0-0	1-0	1-0	1-0	0
Mathews/Rielley	0-0	2-0	23-8	25-8	2-0	27-8	27-8	12
Ciobanu/Potts	0-0	0-0	2-0	2-0	0-0	2-0	12-1	0
Ciobanu/Frilling	0-0	2-1	0-0	2-1	0-0	2-1	2-1	0
Frilling/Krisik	1-0	0-0	0-0	1-0	1-0	1-0	1-0	0
<b>Totals</b>	<b>26-4</b>	<b>22-8</b>	<b>25-8</b>	<b>73-20</b>	<b>36-9</b>	<b>109-29</b>	<b>168-41</b>	<b>28</b>

## ITA RANKINGS

<u>Team</u>	<u>Cosmina Ciobanu</u>	<u>Kali Krisik</u>	<u>Kelcy Tefft</u>	<u>Ciobanu/Krisik</u>	<u>Tefft/Frilling</u>	<u>Tefft/Krisik</u>
Jan. 6	17	Preseason	78	Preseason	43	Preseason
Jan. 29	17	Jan. 6	46	Apr. 14	78	Jan. 6
Feb. 3	14			Apr. 21	70	Jan. 6
Feb. 10	14			Apr. 27	64	Feb. 19
Feb. 19	5			May 29	48	Mar. 3
Feb. 24	5					Mar. 17
Mar. 3	3					Mar. 31
Mar. 10	4					Mar. 31
Mar. 17	2					Apr. 14
Mar. 24	3					Apr. 21
Mar. 31	3					Apr. 27
Apr. 7	4					May 29
Apr. 14	4					
Apr. 21	4					
Apr. 27	5					
May 22	5					

Jan. 6	17	Preseason	78	Preseason	43	Preseason
Jan. 29	17	Jan. 6	46	Apr. 14	78	Jan. 6
Feb. 3	14			Apr. 21	70	Jan. 6
Feb. 10	14			Apr. 27	64	Feb. 19
Feb. 19	5			May 29	48	Mar. 3
Feb. 24	5					Mar. 17
Mar. 3	3					Mar. 31
Mar. 10	4					Mar. 31
Mar. 17	2					Apr. 14
Mar. 24	3					Apr. 21
Mar. 31	3					Apr. 27
Apr. 7	4					May 29
Apr. 14	4					
Apr. 21	4					
Apr. 27	5					
May 22	5					

Jan. 6	17	Preseason	78	Preseason	43	Preseason
Jan. 29	17	Jan. 6	46	Apr. 14	78	Jan. 6
Feb. 3	14			Apr. 21	70	Jan. 6
Feb. 10	14			Apr. 27	64	Feb. 19
Feb. 19	5			May 29	48	Mar. 3
Feb. 24	5					Mar. 17
Mar. 3	3					Mar. 31
Mar. 10	4					Mar. 31
Mar. 17	2					Apr. 14
Mar. 24	3					Apr. 21
Mar. 31	3					Apr. 27
Apr. 7	4					May 29
Apr. 14	4					
Apr. 21	4					
Apr. 27	5					
May 22	5					

Jan. 6	17	Preseason	78	Preseason	43	Preseason
Jan. 29	17	Jan. 6	46	Apr. 14	78	Jan. 6
Feb. 3	14			Apr. 21	70	Jan. 6
Feb. 10	14			Apr. 27	64	Feb. 19
Feb. 19	5			May 29	48	Mar. 3
Feb. 24	5					Mar. 17
Mar. 3	3					Mar. 31
Mar. 10	4					Mar. 31
Mar. 17	2					Apr. 14
Mar. 24	3					Apr. 21
Mar. 31	3					Apr. 27
Apr. 7	4					May 29
Apr. 14	4					
Apr. 21	4					
Apr. 27	5					
May 22	5					

Jan. 6	17	Preseason	78	Preseason	43	Preseason
Jan. 29	17	Jan. 6	46	Apr. 14	78	Jan. 6
Feb. 3	14			Apr. 21	70	Jan. 6
Feb. 10	14			Apr. 27	64	Feb. 19
Feb. 19	5			May 29	48	Mar. 3
Feb. 24	5					Mar. 17
Mar. 3	3					Mar. 31
Mar. 10	4					Mar. 31
Mar. 17	2					Apr. 14
Mar. 24	3					Apr. 21
Mar. 31	3					Apr. 27
Apr. 7	4					May 29
Apr. 14	4					
Apr. 21	4					
Apr. 27	5					
May 22	5					

**Note:** Freshmen and all-freshman doubles teams were not eligible for the preseason rankings.

# Match-by-Match

## #17 Notre Dame 6, #32 Ohio State 1 Jan. 25, 2009 at Columbus, Ohio

### Singles

1. #45 Kelcy Tefft (ND) def. Kirsten Flower (OSU) 6-1, 6-3\*\*
2. #39 Kristy Frilling (ND) def. Paloma Escobedo (OSU) 7-5, 3-6, 1-0 (10-6)
3. #46 Kali Krisk (ND) def. Cami Hubbs (OSU) 6-2, 7-5
4. #62 Kristen Rafael (ND) def. Julie Blackmore (OSU) 6-1, 6-3
5. Shannon Mathews (ND) def. Kelsey Haviland (OSU) 6-3, 6-2
6. Angela DiPastina (OSU) def. Colleen Rielley (ND) 6-2, 6-3

### Doubles

1. #1 Frilling/Tefft (ND) def. Hubbs/Keesey (OSU) 8-3
2. Escobedo/Blackmore (OSU) def. Ciobanu/Krisk (ND) 8-6
3. Mathews/Rielley (ND) def. Flower/DiPastina (OSU) 8-2\*\*

Order of finish: Doubles (1,3,2); Singles (5,6,3,4,1,2)

\*\*Climbing Point

## #17 Notre Dame 5, #44 Pepperdine 0 Jan. 31, 2009 at Fayetteville, Ark.

### Singles

1. Anamika Bhargava (PU) vs. #46 Kelcy Tefft (ND) 1-6, 6-3, 2-1, unf.
2. #39 Kristy Frilling (ND) def. Alexandria Walters (PU) 6-0, 6-1
3. #46 Kali Krisk (ND) def. Anne-Christine Viocu (PU) 6-3, 6-4
4. #62 Kristen Rafael (ND) def. Jillian Braverman (PU) 6-1, 6-4\*\*
5. Cosmina Ciobanu (ND) def. Alex Liles (PU) 6-1, 6-2
6. Andrea Oates (PU) vs. Shannon Mathews (ND) 3-6, 6-2, 2-1, unf.

### Doubles

1. #1 Frilling/Tefft (ND) def. Braverman/Viocu (PU) 8-2
2. Ciobanu/Krisk (ND) def. Liles/Bhargava (PU) 8-1\*\*
3. Mathews/Rielley (ND) def. Walters/Petrova (PU) 8-2

Order of finish: Doubles (1,2,3); Singles (2,5,4,3)

\*\*Climbing Point

## #17 Notre Dame 4, #14 Arkansas 1 Feb. 1, 2009 at Fayetteville, Ark.

### Singles

1. #2 Aurelija Miseviciute (UA) def. #45 Kelcy Tefft (ND) 6-1, 6-0
2. #66 Anouk Tigü (UA) vs. #39 Kristy Frilling (ND) 6-7 (5), 6-1, 2-1, unf.
3. #46 Kali Krisk (ND) vs. Ela Kaluder (UA) 6-3, 2-6, 5-5, unf.
4. #63 Kristen Rafael (ND) def. Emily Carbone (UA) 6-3, 6-2
5. Cosmina Ciobanu (ND) def. Nanar Airapetian (UA) 6-2, 4-6, 6-1
6. Shannon Mathews (ND) def. Kate Lukomskaya (UA) 4-6, 6-4, 7-5\*\*

### Doubles

1. #1 Frilling/Tefft (ND) def. #8 Airapetian/Tigü (UA) 8-1
2. Ciobanu/Krisk (ND) vs. Miseviciute/Kaluder (UA) 6-3, unf.
3. Mathews/Rielley (ND) def. Carbone/Lukomskaya (UA) 8-5\*\*

Order of finish: Doubles (1,3); Singles (1,4,5,6)

\*\*Climbing Point

## #14 Notre Dame 4, #18 Michigan 3 Feb. 6, 2009 at Notre Dame, Ind.

### Singles

1. #45 Kelcy Tefft (ND) def. Chisako Sugiyama (UM) 6-1, 6-2
2. Rika Tatsuno (UM) def. #39 Kristy Frilling (ND) 6-4, 6-4
3. Whitney Taney (UM) def. #46 Kali Krisk (ND) 3-6, 6-4, 7-6
4. #62 Kristen Rafael (ND) def. Tania Mahtani (UM) 6-7, 6-2, 6-1\*\*
5. Denise Muresan (UM) def. Cosmina Ciobanu (ND) 6-3, 4-6, 6-2
6. Shannon Mathews (ND) def. Michelle Sulahian (UM) 6-0, 6-1

### Doubles

1. #1 Frilling/Tefft (ND) def. Mahtani/Sugiyama (UM) 8-1
2. Taney/Tatsuno (UM) def. Ciobanu/Krisk (ND) 8-5
3. Mathews/Rielley (ND) def. Howard/Muresan (UM) 8-2\*\*

Order of finish: Doubles (1,3,2); Singles (6,1,2,4,3,5)

\*\*Climbing Point

## #14 Notre Dame 4, #5 Stanford 3 Feb. 13, 2009 at Madison, Wis.

### Singles

1. #26 Hilary Barte (SU) def. #45 Kelcy Tefft (ND) 6-3, 3-6, 6-3
2. #39 Kristy Frilling (ND) def. Jessica Nguyen (SU) 7-5, 6-3
3. #97 Lindsay Burdette (SU) def. #46 Kali Krisk (ND) 6-3, 2-6, 6-2
4. #62 Kristen Rafael (ND) def. Carolyn McVeigh (SU) 7-5, 6-1\*\*
5. Cosmina Ciobanu (ND) def. Veronica Li (SU) 6-0, 6-2
6. Shannon Mathews (ND) def. Jennifer Yen (SU) 6-4, 6-3

### Doubles

1. #1 Tefft/Frilling (ND) def. Barte/Burdette (SU) 8-4
2. McVeigh/Nguyen (SU) def. Ciobanu/Krisk (ND) 8-3
3. Hansen/Yen (SU) def. Mathews/Rielley (ND) 9-8 (4)\*

Order of finish: Doubles (1,2,3); Singles (5,3,1,2,6,4)

\*\*Climbing Point

## #14 Notre Dame 4, #4 Baylor 3 Feb. 14, 2009 at Madison, Wis.

### Singles

1. #45 Kelcy Tefft (ND) def. Taylor Ormond (BU) 6-1, 6-4
2. Lenka Broosova (BU) def. #39 Kristy Frilling (ND) 6-2, 6-3
3. Csilla Borsanyi (BU) def. #46 Kali Krisk (ND) 6-2, 6-3
4. Jelena Stanivuk (BU) def. #62 Kristen Rafael (ND) 6-2, 6-0
5. Cosmina Ciobanu (ND) def. Nina Secerbegovic (BU) 6-4, 6-3\*\*
6. Shannon Mathews (ND) def. Karolina Filipiak (BU) 6-0, 6-1

### Doubles

1. Broosova/Borsanyi (BU) def. #1 Tefft/Frilling (ND) 8-0
2. Ciobanu/Krisk (ND) def. Ormond/Staniuk (BU) 9-8\*\*
3. Mathews/Rielley (ND) def. Secerbegovic/Kasia Siwosz (BU) 8-4

Order of finish: Doubles (1,3,2); Singles (6,4,2,1,3,5)

\*\*Climbing Point

## #1 Northwestern 4, #14 Notre Dame 1 Feb. 15, 2009 at Madison, Wis.

### Singles

1. #45 Kelcy Tefft (ND) vs. #1 Maria Mosolova (NU) 6-1, 2-6, unf.
2. #28 Georgia Rose (NU) def. #39 Kristy Frilling (ND) 6-0, 6-3
3. #24 Samantha Murray (NU) def. Kali Krisk (ND) 6-1, 6-4\*\*
4. Lauren Lui (NU) def. #62 Kristen Rafael (ND) 6-1, 6-3
5. Ciobanu (ND) vs. Nazlie Ghazal (NU) 6-3, 3-2, unf.
6. Shannon Mathews (ND) def. Keri Robison (NU) 6-0, 6-3

### Doubles

1. #1 Tefft/Frilling (ND) vs. #25 Lui/Rose (NU) 8-8, unf.
2. Robison/Mosolova (NU) def. Ciobanu/Krisk (ND) 9-7\*\*
3. Murray/Chernyakova (NU) def. Mathews/Rielley (ND) 8-3

Order of finish: Doubles (3,2); Singles (6,2,4,3)

\*\*Climbing Point

## #14 Notre Dame 7, Purdue 0 Feb. 18, 2009 at Notre Dame, Ind.

### Singles

1. #45 Kelcy Tefft (ND) def. Michelle Sammons (PU) 6-1, 6-0\*\*
2. #39 Kristy Frilling (ND) def. Stephanie Wooten (PU) 6-1, 6-1
3. #62 Kristen Rafael (ND) def. Tatiana Ganzha (PU) 7-5, 6-2
4. Cosmina Ciobanu (ND) def. Jennifer Rabot (PU) 4-6, 6-3 (10-6)
5. Shannon Mathews (ND) def. Remi Martin (PU) 6-0, 6-1
6. Katie Pots (ND) def. Anna Dushkina (PU) 6-1, 6-2

### Doubles

1. #1 Tefft/Frilling (ND) def. Wooten/Sammons (PU) 8-7
2. Mathews/Rielley (ND) def. Martin/Rabot (PU) 8-5\*\*
3. Ciobanu/Pots (ND) def. Dushkina/Ganzha (PU) 8-4

Order of finish: Doubles (2,3,1); Singles (5,2,1,6,3,4)

\*\*Climbing Point

## #5 Notre Dame 6, #39 BYU 1 Feb. 21, 2009 at Provo, Utah

### Singles

1. McCall Jones (BYU) def. #59 Kelcy Tefft (ND) 6-1, 6-3
2. #82 Kristy Frilling (ND) def. Kristina Doerr (BYU) 6-4, 6-3
3. Kristen Rafael (ND) def. Romina Nedakovic (BYU) 7-5, 6-4
4. Kali Krisk (ND) def. Chie Hayasaka (BYU) 3-6, 6-1, 7-6\*\*
5. Cosmina Ciobanu (ND) def. Megan Price (BYU) 6-3, 7-5
6. Shannon Mathews (ND) def. Elle Carney (BYU) 6-3, 6-2

### Doubles

1. #2 Tefft/Krisk (ND) def. Jones/Price (BYU) 8-3\*\*
2. Doerr/Nedakovic (BYU) def. Ciobanu/Frilling (ND) 8-7
3. Mathews/Rielley (ND) def. Carney/Hayasaka (BYU) 8-3

Order of finish: Doubles (3,1,2); Singles (2,3,1,4,5,6)

\*\*Climbing Point

## #5 Notre Dame 7, #43 Utah 0 Feb. 22, 2009 at Salt Lake City, Utah

### Singles

1. #59 Kelcy Tefft (ND) def. Anastasia Putilina (Utah) 6-1, 6-3
2. #82 Kristy Frilling (ND) def. Erin Monson (Utah) 6-7 (7-1), 6-3, 10-5
3. Kristen Rafael (ND) def. Lisa Johnson (Utah) 6-1, 6-1
4. Kali Krisk (ND) def. Leigh Walsh (Utah) 6-4, 6-1
5. Cosmina Ciobanu (ND) def. Lexi Provancha (Utah) 6-2, 6-0\*\*
6. Shannon Mathews (ND) def. Karine Bourdages (Utah) 6-0, 6-2

### Doubles

1. #2 Tefft/Krisk (ND) def. Monson/Maughan (Utah) 8-2
2. Ciobanu/Frilling (ND) def. Putilina/Provancha (Utah) 8-2
3. Mathews/Rielley (ND) def. Walsh/Johnson (Utah) 8-4\*\*

Order of finish: Doubles (2,3,1); Singles (3,6,5,4,1,2)

\*\*Climbing Point

## #5 Notre Dame 5, #13 North Carolina 2 Feb. 27, 2009 at Notre Dame, Ind.

### Singles

1. #59 Kelcy Tefft (ND) def. #29 Sanaz Marand (UNC) 6-3, 6-2
2. Katrina Tsang (UNC) def. #82 Kristy Frilling (ND) 3-6, 7-6, 10-5
3. Kristen Rafael (ND) def. Austin Smith (UNC) 6-3, 6-4\*\*
4. Sophie Grabinski (UNC) def. Kali Krisk (ND) 5-7, 6-3, 8-7
5. Cosmina Ciobanu (ND) def. Jelena Duric (UNC) 6-4, 6-2
6. Shannon Mathews (ND) def. Laura Reichert (UNC) 7-5, 6-3

### Doubles

1. #3 Tefft/Frilling (ND) def. #4 Marand/Grabinski (UNC) 8-3
2. Ciobanu/Krisk (ND) def. Tsang/Smith (UNC) 8-4\*\*
3. Mathews/Rielley (ND) def. Reichert/Fanjoy (UNC) 8-5

Order of finish: Doubles (1,2,3); Singles (1,5,3,6,4,2)

\*\*Climbing Point

## #5 Notre Dame 6, #23 Wake Forest 1 Mar. 1, 2009 at Notre Dame, Ind.

### Singles

1. #59 Kelcy Tefft (ND) def. #49 Sasha Kulikova (WAKE) 6-3, 6-1
2. #82 Kristy Frilling (ND) def. #89 Sierra Poske (WAKE) 6-3, 6-3
3. Kristen Rafael (ND) def. Emilee Malveyh (WAKE) 6-2, 6-2\*\*
4. Christian Tara (WAKE) def. Kali Krisk (ND) 6-3, 6-7, 10-7
5. Cosmina Ciobanu (ND) def. Katarina Reveche (WAKE) 6-3, 6-3
6. Shannon Mathews (ND) def. Ryann Cuttillo (WAKE) 6-0, 6-1

### Doubles

1. #3 Tefft/Frilling (ND) def. #45 Poske/Kulikova (WAKE) 8-5\*\*
2. Ciobanu/Krisk (ND) def. Davis/Malveyh (WAKE) 8-1
3. Tara/Reveche (WAKE) def. Mathews/Rielley (ND) 8-6

Order of finish: Doubles (2,1,3); Singles (6,2,3,1,5,4)

\*\*Climbing Point

## #3 Notre Dame 7, Iowa 0 Mar. 6, 2009 at Notre Dame, Ind.

### Singles

1. #31 Kelcy Tefft (ND) def. #75 Sonja Molnar (UI) 6-4, 7-5
2. #55 Kristy Frilling (ND) def. Alexis Dorr (UI) 6-1, 6-1
3. #114 Kristen Rafael (ND) def. Lynne Poggensee-Wei 6-1, 6-2
4. Cosmina Ciobanu (ND) def. Kelcie Clockenga (UI) 6-0, 6-0\*\*
5. Shannon Mathews (ND) def. Jessica Young (UI) 6-3, 6-2
6. Kali Krisk (ND) def. Jennifer Barnes (UI) 6-1, 6-1

### Doubles

1. Molnar/Young (UI) def. #3 Tefft/Krisk (ND) 8-7 (7-4)
2. Frilling/Ciobanu (ND) def. Clockenga/Poggensee-Wei (UI) 8-5
3. Mathews/Rielley (ND) def. Dorr/Barnes (UI) 8-3\*\*

Order of finish: Doubles (2,3,1); Singles (2,6,4,3,5,1)

\*\*Climbing Point

## #4 Notre Dame 5, #71 South Florida 0 Mar. 11, 2009 at Notre Dame, Ind.

### Singles

1. Irene Rehberger (USF) def. #31 Kelcy Tefft (ND) 6-4, 5-7, 1-0 (10-5)
2. #55 Kristy Frilling (ND) def. Jessica Zok (USF) 6-2, 6-0\*\*
3. Icri Rai (USF) def. #114 Kristen Rafael (ND) 6-2, 7-5
4. Cosmina Ciobanu (ND) def. Natalia Guevara (USF) 6-0, 6-1
5. Shannon Mathews (ND) def. Allyn Mueller (USF) 6-2, 6-3
6. Kali Krisk (ND) def. Lauren Shumate (USF) 3-6, 6-1, 1-0 (10-3)

### Doubles

1. #2 Tefft/Frilling (ND) def. Rehberger/Shumate (USF) 8-4
2. Ciobanu/Krisk (ND) def. Zok/Mueller (USF) 8-4\*\*
3. Mathews/Rielley (ND) def. Guevara/Rai (USF) 8-3

Order of finish: Doubles (3,2,1); Singles (2,5,4,3,6,1)

\*\*Climbing Point

## #4 Notre Dame 5, #3 Duke 2 Mar. 12, 2009 at Orlando, Fla.

### Singles

1. #31 Kelcy Tefft (ND) def. Mallory Cecil (DUKE) 7-6, 7-6
2. #55 Kristy Frilling (ND) def. Reka Zsilsnska (DUKE) 6-4, 6-2
3. Ellah Nze (DUKE) def. #114 Kristen Rafael (ND) 6-2, 6-2
4. Cosmina Ciobanu (ND) def. Amanda Granson (DUKE) 6-1, 7-6\*\*
5. Shannon Mathews (ND) def. Melissa Mang (DUKE) 6-3, 6-3
6. Kali Krisk (ND) def. Jessi Robinson (DUKE) 6-2, 6-3

### Doubles

1. #2 Tefft/Frilling (ND) def. Granson/Mang (DUKE) 8-3
2. Cecil/Robinson (DUKE) def. Ciobanu/Krisk (ND) 8-5
3. Nze/Zsilsnska (DUKE) def. Mathews/Rielley (ND) 8-6\*\*

Order of finish: Doubles (1,2,3); Singles (3,6,5,2,4,1)

\*\*Climbing Point

## #4 Georgia Tech 4, #4 Notre Dame 3 Mar. 14, 2009 at Atlanta, Ga.

### Singles

1. Amanda McDowell (GT) def. #31 Kelcy Tefft (ND) 6-2, 6-2
2. #51 Irini Falconi (GT) def. #55 Kristy Frilling (ND) 4-6, 7-5, 6-4
3. Christy Striplin (GT) def. Kristen Rafael (ND) 6-1, 6-2
4. Cosmina Ciobanu (ND) def. Lynn Blau (GT) 6-3, 6-1
5. Shannon Mathews (ND) def. Viet Ha Ngo (GT) 6-1, 6-0
6. Shasha Krupina (GT) def. Kali Krisk (ND) 7-5, 1-6, 6-2\*\*

### Doubles

1. #2 Tefft/Frilling (ND) def. #16 Striplin/Hickey (GT) 8-3
2. Ciobanu/Krisk (ND) def. Falconi/Krupina (GT) 8-3\*\*
3. Blau/McDowell (GT) def. Mathews/Rielley (ND) 8-5

Order of finish: Doubles (1,3,2); Singles (3,1,4,2,5,6)

\*\*Climbing Point

## #2 Notre Dame 5, #29 Vanderbilt 2 Mar. 20, 2009 at Notre Dame, Ind.

### Singles

1. #61 Catherine Newman (VU) def. #33 Kelcy Tefft (ND) 7-5, 7-6
2. #49 Kristy Frilling (ND) def. #112 Kelly Uley (VU) 6-2, 5-7, 6-3
3. #64 Jackie Wu (VU) def. Kristen Rafael (ND) 6-2, 2-6, 6-1
4. Cosmina Ciobanu (ND) def. Chelsea Preeg (VU) 7-5, 6-2\*\*
5. Shannon Mathews (ND) def. Heather Steinbauer (VU) 7-5, 6-1
6. Kali Krisk (ND) def. Courtney Uley (VU) 7-5, 6-2





### Doubles

1. #33 Tefft/Frilling (ND) def. Wu/Steinbauer (VU) 8-6
2. Ciobanu/Krisk (ND) def. Preeg/Newman (VU) 8-5
3. Mathews/Rielley (ND) def. Ulerly/Ulerly (VU) 8-5\*\*

Order of finish: Doubles (2,3,1); Singles (5,6,4,2,3,1)  
\*\*Climbing Point

### #2 Notre Dame 5, #12 Tennessee 2 Mar. 22, 2009 at Knoxville, Tenn.

### Singles

1. #33 Kelcy Tefft (ND) def. #48 Caitlin Whoriskey (UT) 6-4, 6-2\*\*
2. #49 Kristy Frilling (ND) def. Natalie Pluskota (UT) 2-6, 6-2, 7-6
3. Samantha Orlin (UT) def. Kristen Rafael (ND) 6-1, 7-5
4. Cosmina Ciobanu (ND) def. Rosalia Alda (UT) 6-0, 7-6, 6-2
5. Jennifer Meredith (UT) def. Shannon Mathews (ND) 4-6, 6-4, 6-3
6. Kali Krisk (ND) def. Zsafia Zubor (UT) 6-1, 6-2

### Doubles

1. #3 Tefft/Frilling (ND) def. #32 Whoriskey/Pluskota (UT) 8-5
2. Ciobanu/Krisk (ND) def. Orlin/Sorbello (UT) 8-2\*\*
3. Zubor/Alda (UT) def. Mathews/Rielley (ND) 8-1

Order of finish: Doubles (3,2,1); Singles (6,3,1,4,2,5)  
\*\*Climbing Point

### #3 Notre Dame 7, #37 Indiana 0 Mar. 26, 2009 at Bloomington, Ind.

### Singles

1. #33 Kelcy Tefft (ND) def. Katya Zapadalo (IU) 6-2, 6-1
2. #49 Kristy Frilling (ND) def. Charlotte Martin (IU) 6-1, 6-0
3. Cosmina Ciobanu (ND) def. Alba Berdala (IU) 6-2, 6-2
4. Shannon Mathews (ND) def. Sigrid Fischer (IU) 6-2, 6-1\*\*
5. Kristen Rafael (ND) def. Lindsey Stuckey (IU) 6-1, 6-3
6. Kali Krisk (ND) def. Myriam Sopel (IU) 6-4, 5-7, 1-0 (10-7)

### Doubles

1. #3 Tefft/Frilling (ND) def. Zapadalo/Guerreiro (IU) 8-1
2. Ciobanu/Krisk (ND) def. Fischer/Martin (IU) 8-1\*\*
3. Mathews/Rielley (ND) def. Sopel/Stuckey (IU) 8-6

Order of finish: Doubles (1,2,3); Singles (2,3,4,5,1,6)  
\*\*Climbing Point

### #4 Baylor 5, #3 Notre Dame 2 Mar. 31, 2009 at Notre Dame, Ind.

### Singles

1. #33 Kelcy Tefft (ND) def. #44 Taylor Ormond (BU) 6-1, 6-1
2. #43 Lenka Broosova (BU) def. #36 Kristy Frilling (ND) 6-0, 3-6, 6-4
3. #37 Jelena Stanivuk (BU) def. Cosmina Ciobanu (ND) 6-3, 6-3
4. #74 Csilla Borsanyi (BU) def. Shannon Mathews (ND) 6-1, 6-4\*\*
5. Nina Secerbegovic (BU) def. Kristen Rafael (ND) 6-1, 6-0
6. Kali Krisk (ND) def. Kasia Siwosz (BU) 6-1, 5-7, 1-0 (10-6)

### Doubles

1. #16 Broosova/Borsanyi (BU) def. #3 Tefft/Frilling (ND) 8-6
2. Ciobanu/Krisk (ND) def. #59 Ormond/Staniuk (BU) 8-3
3. Secerbegovic/Siwosz (BU) def. Mathews/Rielley (ND) 8-6\*\*

Order of finish: Doubles (2,1,3); Singles (5,1,3,4,2,6)  
\*\*Climbing Point

### #3 Notre Dame 5, DePaul 2 Apr. 3, 2009 at Chicago, Ill.

### Singles

1. #35 Kelcy Tefft (ND) def. Dunja Antunovic (DU) 6-4, 6-1
2. Anna Redesci (DU) def. #36 Kristy Frilling (ND) 7-5, 6-2
3. Cosmina Ciobanu (ND) def. Selma Salkovic (DU) 6-4, 6-0\*\*
4. Shannon Mathews (ND) def. Sandra Zmak (DU) 6-4, 4-6, 1-0 (10-4)
5. Kali Krisk (ND) def. Gia McKnight (DU) 6-4, 6-1
6. Katarina Milinkovic (DU) def. Colleen Rielley (ND) 6-1, 6-1

### Doubles

1. #3 Tefft/Frilling (ND) def. Redesci/Salkovic (DU) 8-4\*\*
2. Ciobanu/Krisk (ND) def. Antunovic/Milinkovic (DU) 9-8
3. Mathews/Rielley (ND) def. Gambrell/McKnight (DU) 8-0

Order of finish: Doubles (3,1,2); Singles (6,1,5,2,3,4)  
\*\*Climbing Point

### #1 Northwestern 4, #3 Notre Dame 3 Apr. 4, 2009 at Evanston, Ill.

### Singles

1. #2 Maria Mosolova (NU) def. #35 Kelcy Tefft (ND) 6-3, 7-6\*\*
2. #36 Kristy Frilling (ND) def. #20 Georgia Rose (NU) 6-3, 6-2
3. #46 Samantha Murray (NU) def. Cosmina Ciobanu (ND) 7-5, 6-1
4. Shannon Mathews (ND) def. Lauren Lui (NU) 6-2, 6-7, 1-0
5. Nazlie Ghazal (NU) def. Kristen Rafael (ND) 6-0, 6-0
6. Kali Krisk (ND) def. Stacey Lee (NU) 6-2, 6-0

### Doubles

1. #3 Tefft/Frilling (ND) def. #14 Rose/Lui (NU) 8-3
2. #28 Mosolova/Robison (NU) def. Ciobanu/Krisk (ND) 8-4\*\*
3. Chernyakova/Murray (NU) def. Mathews/Rielley (ND) 8-5

Order of finish: Doubles (3,2,1); Singles (5,6,3,2,1,4)  
\*\*Climbing Point

### #3 Notre Dame 7, Marquette 0 Apr. 5, 2009 at Chicago, Ill.

### Singles

1. #36 Kristy Frilling (ND) def. Olga Fischer (MU) 6-2, 6-3\*\*
2. Cosmina Ciobanu (ND) def. Christina Ruiz (MU) 6-1, 6-1
3. Shannon Mathews (ND) def. Kylie Moore (MU) 6-1, 6-3
4. Kali Krisk (ND) def. Rachael Hush (MU) 6-2, 6-2
5. Kristen Rafael (ND) def. Gillian Hush (MU) 6-2, 6-3
6. Katie Potts (ND) def. Elly Strother (MU) 6-0, 6-0

### Doubles

1. Frilling/Krisk (ND) def. Moore/Calderon (MU) 8-0
2. Mathews/Rielley (ND) def. Metzler/Ruiz (MU) 8-2\*\*
3. Potts/Ciobanu (ND) def. Hush/Hush (MU) 8-6

Order of finish: Doubles (1,2,3); Singles (3,6,1,2,4,5)  
\*\*Climbing Point

### #4 Notre Dame 6, #36 Illinois 1 Apr. 5, 2009 at Chicago, Ill.

### Singles

1. Megan Fudge (UI) def. #35 Kelcy Tefft (ND) 2-6, 6-4, 1-0
2. #36 Kristy Frilling (ND) def. Leigh Finnegan (UI) 6-0, 6-1
3. Cosmina Ciobanu (ND) def. Marisa Lambropoulos (UI) 6-1, 6-2
4. Shannon Mathews (ND) def. Chelcie Abajian (UI) 6-2, 6-4\*\*
5. Kali Krisk (ND) def. Amy Allin (UI) 6-2, 3-6, 6-2
6. Katie Potts (ND) def. Shivani Dave (UI) 4-6, 6-3, 1-0

### Doubles

1. #3 Tefft/Frilling (ND) def. Finnegan/Abajian (UI) 9-7\*\*
2. Ciobanu/Krisk (ND) def. Lambropoulos/Fudge (UI) 8-5
3. Mathews/Rielley (ND) def. Allin/McCarthy (UI) 8-3

Order of finish: Doubles (3,1,2); Singles (2,3,4,6,5,1)  
\*\*Climbing Point

### #4 Notre Dame 6, #33 Texas A&M 1 Apr. 11, 2009 at Notre Dame, Ind.

### Singles

1. #35 Kelcy Tefft (ND) def. Elze Potgieter (TAMU) 4-6, 6-4, 1-0 (10-8)
2. #36 Kristy Frilling (ND) def. #112 Morgan Frank (TAMU) 6-1, 6-1
3. Cosmina Ciobanu (ND) def. Christ Liles (TAMU) 6-2, 6-2\*\*
4. Shannon Mathews (ND) def. Janelle Cuthbertson (TAMU) 6-1, 6-2
5. Kali Krisk (ND) def. Sheri Olivier (TAMU) 6-1, 6-2
6. Lauren Santacrocce (TAMU) def. Katie Potts (ND) 6-1, 6-3

### Doubles

1. #3 Tefft/Frilling (ND) def. Cuthbertson/Potgieter (TAMU) 8-4\*\*
2. Ciobanu/Krisk (ND) def. Frank/Liles (TAMU) 8-4
3. Mathews/Rielley (ND) def. Davidson/Olivier (TAMU) 9-8

Order of finish: Doubles (2,1,3); Singles (2,6,3,4,5,1)  
\*\*Climbing Point

### #4 Notre Dame 4, Pittsburgh 0 Apr. 17, 2009 at Tampa, Fla. BIG EAST Championship Quarterfinals

### Singles

1. #35 Kelcy Tefft (ND) def. Kristy Borza (PITT) 6-0, 6-0\*\*
2. #37 Kristy Frilling (ND) vs. Elizabeth Adams (PITT) 6-1, 5-2, unf.
3. Cosmina Ciobanu (ND) vs. Minh Evans (PITT) 6-1, 4-0, unf.
4. Shannon Mathews (ND) def. Christie D'Achille (PITT) 6-0, 6-1
5. Kali Krisk (ND) vs. Adela Aprdu (PITT) 7-5, unf.
6. Kristen Rafael (ND) def. Shannon Benic (PITT) 6-2, 6-1

### Doubles

1. #2 Tefft/Frilling (ND) def. Adams/Borza (PITT) 8-1
2. #79 Ciobanu/Krisk (ND) def. Evans/Aprdu (PITT) 8-1
2. Mathews/Rielley (ND) def. D'Achille/Benic (PITT) 8-0\*\*

Order of finish: Doubles (2,3,1); Singles (4,6,1)  
\*\*Climbing Point

### #4 Notre Dame 4, Rutgers 0 Apr. 18, 2009 at Tampa, Fla. BIG EAST Championship Semifinals

### Singles

1. #35 Kelcy Tefft (ND) def. Amy Zhang (RU) 6-0, 6-0
2. #37 Kristy Frilling (ND) def. Katherine Arlak (RU) 6-1, 6-1
3. Cosmina Ciobanu (ND) vs. Jennifer Holzberg (RU) 6-2, 3-4, unf.
4. Shannon Mathews (ND) vs. Maryana Milchutsky (RU) 6-0, 5-5, unf.
5. Kali Krisk (ND) def. Leorna Slatnick (RU) 6-2, 6-0\*\*
6. Kristen Rafael (ND) vs. Caitlin Baker (RU) 6-1, 5-2, unf.

### Doubles

1. #2 Tefft/Frilling (ND) def. Zaretsler/Zhang (RU) 8-2
2. #79 Ciobanu/Krisk (ND) def. Arlak/Slatnick (RU) 8-2\*\*
3. Mathews/Rielley (ND) def. Holzberg/Ivey (RU) 8-2

Order of finish: Doubles (1,2,3); Singles (1,2,5)  
\*\*Climbing Point

### #4 Notre Dame 4, DePaul 2 Apr. 19, 2009 at Tampa, Fla. BIG EAST Championship Final

### Singles

1. #35 Kelcy Tefft (ND) def. Dunja Antunovic (DU) 6-2, 3-6, 6-0
2. Anna Redesci (DU) def. #37 Kristy Frilling (ND) 7-5, 6-4
3. Cosmina Ciobanu (ND) vs. Selma Salkovic (DU) 6-4, 6-6 (5-4), unf.
4. Shannon Mathews (ND) def. Sandra Zmak (DU) 7-6 (7-1), 6-2\*\*
5. Kali Krisk (ND) def. Gia McKnight (DU) 6-3, 3-6, 6-1
6. Katarina Milinkovic (DU) def. Kristen Rafael (ND) 6-1, 7-5

### Doubles

1. #2 Tefft/Frilling (ND) def. Redesci/Salkovic (DU) 8-2\*\*
2. #79 Ciobanu/Krisk (ND) vs. #81 Antunovic/Gambrell (DU) 7-2, unf.
3. Mathews/Rielley (ND) def. Milinkovic/McKnight (DU) 8-1

Order of finish: Doubles (3,1); Singles (2,6,5,1,4)  
\*\*Climbing Point

### #5 Notre Dame 4, Illinois Chicago 0 May, 8, 2009 at Notre Dame, Ind. NCAA Championship First Round

### Singles

1. #29 Kelcy Tefft (ND) vs. Mariya Kovaleva (UIC) 6-1, 5-0, unf.
2. #38 Kristy Frilling (ND) vs. Ilinca Cristescu (UIC) 6-2, 4-1, unf.
3. Cosmina Ciobanu (ND) def. Kristen McPhillips (UIC) 6-1, 6-2
4. Shannon Mathews (ND) def. Elena Antakova (UIC) 6-0, 6-1
5. Kali Krisk (ND) vs. Amy Jellish (UIC) 6-3, 2-2, unf.
6. Kristen Rafael (ND) def. Jenna Reich (UIC) 6-0, 6-0\*\*

### Doubles

1. #2 Tefft/Frilling (ND) def. Kovaleva/McPhillips (UIC) 6-2, unf.
2. #64 Ciobanu/Krisk (ND) def. Antakova/Cristescu (UIC) 8-1\*\*
3. Mathews/Rielley (ND) def. Reich/von Ubisch (UIC) 8-0

Order of finish: Doubles (3,2); Singles (4,3,6)  
\*\*Climbing Point

### #5 Notre Dame 4, #17 Michigan 1 May, 9, 2009 at Notre Dame, Ind. NCAA Championship Second Round

### Singles

1. #29 Kelcy Tefft (ND) def. Chisako Sugiyama (UM) 6-1, 6-4\*\*
2. #38 Kristy Frilling (ND) def. Rika Tatsuno (UM) 6-2, 6-1
3. Cosmina Ciobanu (ND) def. Denise Muresan (UM) 6-7 (7-9), 2-2, unf.
4. Shannon Mathews (ND) def. Whitney Taney (UM) 6-0, 6-4
5. Kali Krisk (ND) vs. Tania Mahtani (UM) 1-6, 6-3, unf.
6. Michelle Sulhian (UM) def. Kristen Rafael (ND) 6-3, 6-3

### Doubles

1. #2 Tefft/Frilling (ND) def. Sugiyama/Mahtani (UM) 8-2
2. Ciobanu/Krisk (ND) def. Taney/Tatsuno (UM) 7-4, unf.
3. Mathews/Rielley (ND) def. Howard/Muresan (UM) 8-5\*\*

Order of finish: Doubles (1,3); Singles (2,4,6,1)  
\*\*Climbing Point

### #5 Notre Dame 4, #12 Clemson 0 May, 15, 2009 at College Station, Texas NCAA Championship Round of 16

### Singles

1. #4 Ani Mijacka (CU) vs. #29 Kelcy Tefft (ND) 6-4, 4-2, unf.
2. #38 Kristy Frilling (ND) def. #14 Josipa Bek (CU) 6-2, 6-1
3. Ina Hadziselimovic (CU) vs. Cosmina Ciobanu (ND) 6-1, 5-4, unf.
4. Shannon Mathews (ND) vs. #118 Keri Wong (CU) 6-4, 3-2, unf.
5. Kali Krisk (ND) def. Alexandra Luc (CU) 6-4, 6-1\*\*
6. Kristen Rafael (ND) def. Laurianne Henry (CU) 6-0, 6-3

### Doubles

1. #9 Mijacka/Wong (CU) def. #2 Tefft/Frilling (ND) 8-3
2. #64 Ciobanu/Krisk (ND) def. #34 Bek/Hadziselimovic (CU) 8-5\*\*
3. Mathews/Rielley (ND) def. Luc/Van Adrichem (CU) 8-2

Order of finish: Doubles (1,3,2); Singles (2,6,5)  
\*\*Climbing Point

### #5 Notre Dame 4, #4 Baylor 3 May, 16, 2009 at College Station, Texas NCAA Championship Quarterfinals

### Singles

1. #29 Kelcy Tefft (ND) def. #39 Taylor Ormond (BU) 6-2, 6-3
2. #33 Lenka Broosova (BU) def. #38 Kristy Frilling (ND) 6-1, 6-1
3. #44 Jelena Stanivuk (BU) def. Cosmina Ciobanu (ND) 6-1, 7-5
4. Shannon Mathews (ND) def. #70 Csilla Borsanyi (BU) 5-7, 6-3, 6-4\*\*
5. Nina Secerbegovic (BU) def. Kali Krisk (ND) 6-0, 6-0
6. Kristen Rafael (ND) def. Kasia Siwosz (BU) 6-3, 6-4

### Doubles

1. #2 Tefft/Frilling (ND) def. #13 Broosova/Borsanyi (BU) 8-4\*\*
2. #65 Ormond/Staniuk (BU) def. #64 Ciobanu/Krisk (ND) 8-3
3. Mathews/Rielley (ND) def. Secerbegovic/Siwosz (BU) 8-5

Order of finish: Doubles (2,1,3); Singles (5,2,6,1,3,4)  
\*\*Climbing Point

### #8 California 4, #5 Notre Dame 2 May, 17, 2009 at College Station, Texas NCAA Championship Semifinals

### Singles

1. #11 Jana Juricova (CAL) def. #29 Kelcy Tefft (ND) 6-1, 6-1
2. #38 Kristy Frilling (ND) def. #26 Marina Cossou (CAL) 6-1, 6-1
3. #41 Mari Andersson (CAL) def. Cosmina Ciobanu (ND) 7-5, 6-3
4. #54 Claire Ilcinak (CAL) def. Shannon Mathews (ND) 6-3, 7-6 (3)
5. #32 Bojana Bobusic (CAL) def. Kali Krisk (ND) 6-4, 6-1
6. Kristen Rafael (ND) def. Stephany Change (CAL) 5-7, 6-3, unf.

### Doubles

1. #2 Frilling/Tefft (ND) vs. #7 Andersson/Juricova (CAL) 8-7, unf.
2. #64 Ciobanu/Krisk (ND) def. #35 Cossou/Ilcinak (CAL) 8-2
3. Mathews/Rielley (ND) def. Bobusic/Chang (CAL) 8-5\*\*

Order of finish: Doubles (2,3); Singles (2,1,5,4,3)  
\*\*Climbing Point

# Graduated Seniors



**Katie Potts**

**5-10**  
**Brookfield, Wis.**  
**Divine Savior Holy Angels**

## HONORS & AWARDS

Four-Year Monogram Winner  
 NCAA Team Championship Semifinals 2009  
 NCAA Team Championship Quarterfinals 2006, 2007  
 NCAA Team Championship Participant  
 2006, 2007, 2008, 2009  
 BIG EAST Conference Champions 2006, 2008, 2009  
 BIG EAST Runners-Up 2007  
 BIG EAST Academic All-Star 2008, 2009

**AS A SENIOR:** Finished with a 4-8 overall singles record and a 3-1 mark in dual action ... played all four dual matches at No. 6 singles ... went 6-1 in doubles play ... recorded a 3-1 doubles mark with Kristen Rafael ... went 2-0 in both her doubles dual matches with Cosmina Ciobanu ... was 1-0 with doubles partner Colleen Rielley

**AS A JUNIOR:** Finished with a 21-10 record, including 14-9 in dual action ... began the season by winning seven straight matches before falling to #35 Samantha Murray of Northwestern in the quarterfinals of the ITA Midwest Championships ... 1-0 at No. 4 singles, 6-7 at No. 5 and 7-2 at No. 6 with one match left unfinished ... of the 21 victories, 19 of them came in straight sets ... went 7-3 in doubles action including going 3-1 with teammate Cosmina Ciobanu ... recorded a mark of 4-2 at No. 3 doubles including going 3-1 with Kali Krisik ... went 1-2 against ranked opponents ... defeated #57 Jennifer Migan of Indiana State (6-3, 6-4) and lost to #47 Jana Bielikova of #11 Baylor in three sets (3-6, 7-5, 3-6) ... lost to FIU Maria Spenceley, 4-6, 6-7, in the first round of the

### Career-High ITA National Rankings:

Singles: 82nd

### Career-High Singles Win:

#57 Jennifer Migan (Indiana State), 6-3, 6-4; 10/19/07

### Career-High Doubles Win:

#53 Melissa Mang/Jennifer Zika (Duke), 9-7; 3/15/06



NCAA tournament ... was ranked 82nd in the nation for nine weeks.

**AS A SOPHOMORE:** Battled through an injury-plagued season ... went 16-9 in singles action, including a 9-5 mark in dual action ... was 5-2 at No. 5 and 4-3 at No. 6 ... recorded a four-match and five-match winning streak ... reached the second round of the ITA Midwest Regional Championship following her straight-set, 6-0, 6-1, victory over Elizabeth Exon of Michigan ... went 0-2 against ranked opponents, but both were tight contests ... lost to #24 Catherine Newman of Vanderbilt (7-5, 6-4) and #20 Darya Dubova of Georgia (7-6 (3), 6-3) ... defeated Keri Robison of Northwestern to give Notre Dame one of its two points in the match ... 14 of 17 victories came in straight sets ... went 16-3 in doubles action, including 13-1 in the fall season ... was 7-0 with Cosmina Ciobanu (3-0 in dual action at No. 3), 3-0 with Kali Krisik, 6-2 with Colleen Rielley (0-1 at No. 3) and 0-1 with fellow Kelcy Tefft at No. 2.

**AS A FRESHMAN:** Contributed immediately for the Irish in the back of their lineup ... finished the season with a 29-5 overall record, including 23-2 in dual action ... led the team with those 23 dual victories ... also tied for the team-high in overall victories (tied with Catrina Thompson and Kristina Stastny) ... went 2-0 at No. 4, 3-1 at No. 5 and 18-1 at No. 6 ... third on the team with four match-clinching victories ... opened Irish career with two straight wins, before three consecutive losses ... posted a 16-match winning streak that lasted from Oct. 22 to March 15 ... 13 of the 16 consecutive victories were in straight sets ... only dual match defeats came against Kristin Cargill of

Duke at No. 5 (three-set affair) and Nazlie Ghazal of Northwestern at No. 6 ... went 3-0 in the BIG EAST and NCAA Tournament ... went 22-2 indoors, 1-3 in tie breakers, 11-11 in close sets, 27-0 when winning the first set, 7-3 outdoors, 7-3 in close matches, 15-2 at home and 18-3 against the Midwest Region ... went 11-4 in doubles, including a perfect 6-0 mark in dual action ... teamed up with three different Irish players all at No. 3 doubles ... went 2-0 with Kelly Nelson, went 1-0 with Kristina Stastny, went 1-0 with Catrina Thompson and went 2-0 with Christian Thompson.

## HIGH SCHOOL AND PERSONAL DATA:

Two-time Wisconsin state singles champion (2003 and '04) ... named the 2004-05 Girls' Tennis Player of the Year by The National High School Coaches Association ... three-sport standout led Milwaukee's Divine Savior Holy Angels High School to team state championships in 2001 and '04 ... was the state singles runner-up in first two prep seasons and finished career with 126-5 high-school record ... three-time high school All-American (2003-05) was team captain in final season ... four-time team MVP was all-state selection each season ... tabbed Female Prep Athlete of the Year for 2004-05 by the Milwaukee Journal-Sentinel ... won WTA Frank Parker Junior Award as the female player in Wisconsin that

best exemplified tennis excellence and sportsmanship both on and off the court ... ranked as high as 56th in the USTA national 18-and-under singles rankings ... finished 2004 at 64th, ranking 26th among high school seniors ... also was 21st in doubles ... won a National Open doubles title in 2001 in the 16s ... featured in Sports Illustrated's "Faces in the Crowd" in December 2004 ... also a standout in soccer (state quarterfinalists as senior) and basketball (16-5 record as senior) ... was honorable-mention all-conference in both of those sports ... brother Ryan and sister Sarah played tennis at Xavier University ... daughter of Lynn and Dennis Potts ... born Nov. 22, 1986, in Milwaukee, Wis. ... graduated in May 2009 with a degree in finance.

## CAREER RECORD

### Singles

Year	Dual	Open	Overall
2005-06	23-2	6-3	29-5
2006-07	9-5	7-4	16-9
2007-08	41-10	7-1	21-11
2008-09	3-1	1-7	4-8
<b>Career</b>	<b>49-18</b>	<b>21-15</b>	<b>70-33</b>

### Doubles

Year	Dual	Open	Overall
2005-06	6-0	5-4	11-4
2006-07	3-2	13-1	16-3
2007-08	4-2	3-1	7-3
2008-09	2-0	4-1	6-1
<b>Career</b>	<b>15-4</b>	<b>25-7</b>	<b>40-11</b>







**Kelcy  
Tefft**

**5-6  
Enid, Okla.  
Chisolm**

#### **HONORS & AWARDS**

Four-Year Monogram Winner  
Team Captain 2008-09  
NCAA Team Championship Semifinals 2009  
NCAA Team Championship Quarterfinals 2006, 2007  
NCAA Team Championship Participant  
2006, 2007, 2008, 2009  
BIG EAST Conference Champions 2006, 2008, 2009  
BIG EAST Runners-Up 2007  
ITA All-American (Doubles: 2008, 2009)  
NCAA Singles Championship Participant 2008, 2009  
NCAA Doubles Semifinals 2008  
NCAA Doubles Participant 2008, 2009  
ITA National Indoor Doubles Champion 2007  
ITA Midwest Regional Doubles Champion  
2007, 2008, 2009  
ITA National Indoor Doubles Runner-Up 2009  
ITA National Senior Player of the Year 2009  
BIG EAST Player of the Year 2009  
BIG EAST All-Tournament Team  
(Singles: 2006, 2007, 2008;  
Doubles 2006, 2007, 2008)  
All-BIG EAST Team 2009  
BIG EAST Academic All-Star 2007, 2008, 2009  
USTA Summer Collegiate Team 2009  
Byron V. Kanaley Award Winner 2009

#### **Career High ITA National Rankings:**

29th (singles); 1 (doubles)

#### **Career-High Singles Win:**

#23 Taylor Ormond (Baylor), 6-3, 4-6, 6-4;  
2/11/08

#### **Career-High Doubles Win:**

#6 Megan Alexander/Marrit Boonstra  
(Florida), 9-8; 9/20/08

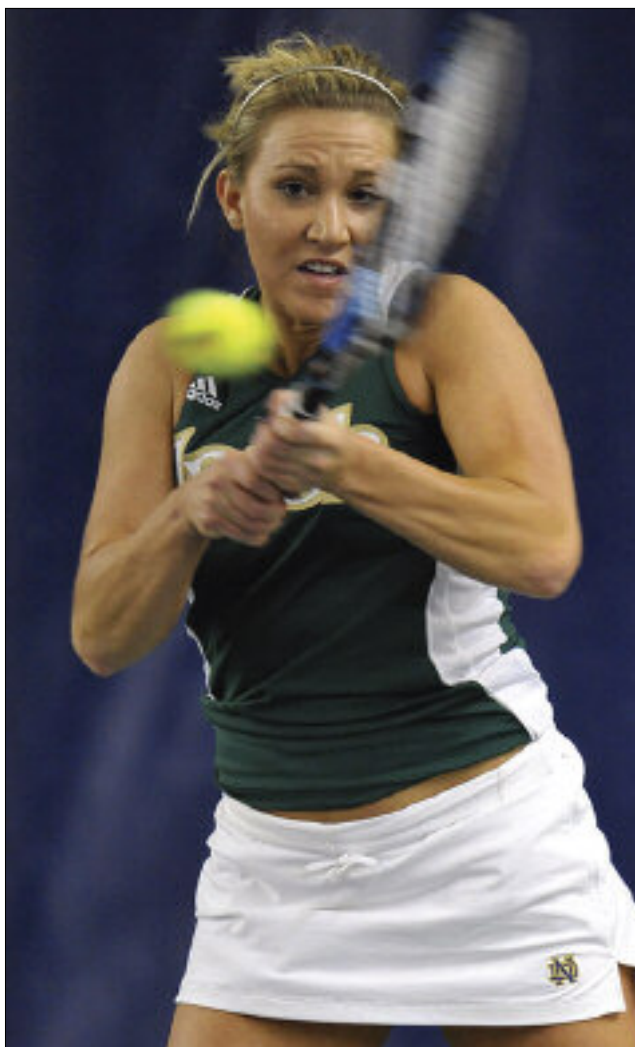

**AS A SENIOR:** Finished her career as one of the most decorated players in women's tennis history ... named the ITA National Senior Player of the Year and the BIG EAST Player of the Year ... earned her second All-America doubles honor ... advanced to the second round of the NCAA Doubles Championship and was chosen to compete in the NCAA singles tournament ... led the Irish to their best performance at the NCAA Team Championships as Notre Dame advanced to the semifinals for the first time in school history ... helped the Irish win their second straight BIG EAST Conference title ... ended the season as the 29th-ranked singles player and ranked second in doubles ... earned a No. 1 doubles ranking to open the 2009 season ... compiled a 29-15 overall singles record and a 19-9 mark in dual matches ... went 45-7 in doubles matches, including a 25-4 mark in dual action ... played every match at No. 1 singles and No. 1 doubles ... went 10-6 in fall singles action and was the runner-up at the Midwest Regional Championship ... recorded a 20-3 doubles mark in fall tournaments, winning the Midwest regional doubles titles and advanced to the final match of the ITA National Indoor doubles event ... during the dual season, helped the Irish defeat

third-ranked Duke, 5-2, with a 7-6, 7-6 win at No. 1 singles over 28th-ranked Mallory Cecil ... went 13-4 against top-20 doubles teams and was 5-3 against top-10 duos ... won the Byron V. Kanaley Award, presented each year to senior monogram athletes who have been exemplary as students and leaders.

**AS A JUNIOR:** Had a stellar season in both singles and doubles ... finished 25-8 in singles, including a 21-5 mark in dual action ... was 40-5 overall in doubles action ... went 35-5 with Brook Buck and 5-0 with Kali Krisik ... after opening the season at 4-3, Tefft won nine straight matches to improve to 13-3 for the season ... of her 25 singles victories, 21 were in straight sets ... went 3-0 at No. 4 singles, 4-0 at No. 3 and finished the season at No. 1 singles, going 14-5 with two unfinished matches ... faced 11 ranked opponents, notching a 6-5 record ... lost to #3 Maria Mosolova of top-ranked Northwestern (1-6, 5-7) and #6 Kristi Miller from 2nd-ranked Georgia Tech (3-6, 4-6) ... defeated #16 Ellah Nze of

Duke (5-7, 7-6, 1-0) and 23rd-ranked Taylor Ormond of Baylor (6-3, 4-6, 6-4) ... earned a come-from-behind victory in the first round of the NCAA tournament to clinch the victory for the Irish ... opened the season 5-2 in doubles before winning 15 consecutive matches with Brook Buck to improve their record to 20-2 ... gave Notre Dame its second-ever collegiate grand slam title after winning the ITA Midwest Regional Championship ... upended eighth-ranked team of Bianca Dulgheru and Sylvia Kosakowski from Pepperdine at the ITA All-American Championships ... won 19 of their last 20 matches, including defeating Liset Brito and Priscilla Castillo (8-1) of FIU while advancing to the second round of the NCAA Tournament ... advanced to the second round of the NCAA singles tournament, defeating UCLA's Yasmin Schnack, 7-6, 7-5, before falling to Auburn's Fani Chifchieva, 4-6, 6-2, 5-7 ... advanced to the semifinals of the NCAA doubles tournament with Brooke Buck ... defeated Pepperdine's Bianca Dulgheru and Sylvia Kosakowski, 6-4 in the first round ... knocked off TCU's Macall Harkins and Anna Sydorska, 0-6, 7-5, 6-3 in round two ... defeated Amanda Fink and Gabriela Niculescu of USC, 4-6, 6-3,

# Graduated Seniors

6-0 in the quarterfinals, before falling to Fresno State's Melanie Gloria and Tineasta Rowe, 1-6, 5-7.

**AS A SOPHOMORE:** Named to BIG EAST all-tournament team in singles and doubles for the second consecutive season ... finished 26-9 overall, including 21-6 in dual action ... tied for second on the team with those 21 dual victories ... fourth on the team in overall victories ... went 5-0 at No. 3 and 16-6 at No. 4 ... recorded five match-clinching victories ... dominated the Midwest Region (was 14-3 in singles, 15-1 in doubles) ... posted a seven-match winning streak ... marquee win came against #66 Lauren Lui of Northwestern (6-4, 6-3) to help the Irish advance into the ITA National Team Indoor Championship final ... 24 of 26 victories on the season came in straight sets ... went 32-9 in doubles, including a 24-5 mark in dual action ... was 25-8 overall and 17-4 (all at No. 2) with Brook Buck ... at No. 1 doubles, went 1-0 ... at No. 2 doubles, went 23-5 ... opened the season at #27, climbed as high as #5 and closed the season ranked #27 ... reached the semifinals of the ITA National Indoor Championships ... along the way, knocked off a pair of ranked teams ... upended #40 Silverio and Miller of eventual national champion Georgia Tech (8-5) ... defeated #65 Slater/Macfarlane of Florida State (8-4) ... lost in the semifinals to top-ranked and eventual champion Moulton-Levy/Zoricic of William & Mary (Moulton-Levy/Zoricic also reached the finals of the NCAA Doubles Championship) ... captured the ITA Midwest Regional Championship ... disposed of #30 Prousis/Rose of Northwestern (8-4) in the final ... along with Tefft, led Irish doubles teams with eight clinching victories.

## CAREER RECORD

### Singles

Year	Dual	Open	Overall
2005-06	20-4	8-1	28-5
2006-07	21-6	5-3	26-9
2007-08	22-6	5-4	27-10
2008-09	19-9	10-6	29-15
<b>Career</b>	<b>83-25</b>	<b>28-14</b>	<b>110-39</b>

### Doubles

Year	Dual	Open	Overall
2005-06	24-4	10-2	34-6
2006-07	24-5	8-4	32-9
2007-08	26-4	18-3	44-7
2008-09	25-4	20-32	45-4
<b>Career</b>	<b>99-17</b>	<b>56-11</b>	<b>155-29</b>



**AS A FRESHMAN:** Along with Katie Potts, proved to be one of the top freshmen in the country ... named to BIG EAST all-tournament team in singles and doubles ... finished 28-5 overall, including 20-4 in dual action ... tied for second on the team with those 20 dual victories ... fourth on the squad in overall victories (three players tied for the team-high with 29) ... went 6-0 at No. 3 and 14-4 at No. 4 ... posted three match-clinching victories ... opened Irish career with four consecutive victories ... raced out to a 20-2 record that vaulted the freshman into the national rankings ... debuted at #110 on March 10 ... posted an impressive 3-1 record against ranked opponents ... marquee win came against #62 Tara Iyer of Duke (7-5, 5-7, 6-3) ... the victory clinched the first-ever Notre Dame victory over the Blue Devils ... also knocked off #67 Preethi Mukundan of Harvard (6-3, 6-2) and #125 Courtney Zauft of Texas (6-2, 6-2) ... posted a 10-match winning streak that lasted from Feb. 18 to March 20 ... eight of the 10 consecutive victories were in straight sets ... went 4-0 in the BIG EAST and NCAA Tournament ... went 17-4 indoors, 2-2 in tie breakers, 11-6 in close sets, 28-1 when winning the first set, 11-1 outdoors, 2-3 in close matches, 14-1 at home and 15-4 against the Midwest Region ... went 34-6 in doubles, including a 24-4 mark in dual action -- all with Brook Buck ... at No. 1 doubles, went 5-1 ... at No. 2 doubles, went 19-3 ... opened the season

at #60 and climbed as high as #29, but did not appear in the final national rankings ... reached the ITA Midwest Regional Championships ... captured 18 of their first 20 matches, including a 9-7 victory over #19 Batty/McGaffigan of Indiana ... marquee victory came against #11 Bercek/Robinson of Duke (8-5) ... recorded match-clinching victories in the BIG EAST semifinals, BIG EAST finals, NCAA first round and NCAA round of 16 ... went 23-4 indoors, 1-2 in tie breakers, 11-2 outdoors, 8-2 in close matches, 14-3 at home and 21-3 against the Midwest Region.

## HIGH SCHOOL AND PERSONAL

**DATA:** Extremely accomplished doubles player in juniors action, having to her credit seven Super National USTA doubles titles, including five partnering with Irish teammate Brook Buck ... also has a third-place finish in singles in Super National action ... ranked as high as eighth in the USTA girls' 18-and-under singles rankings ... finished 2004 ranked 27th, including sixth among high school seniors ... also was seventh in doubles ... has won three doubles titles and two singles crowns (plus two runner-up finishes) in National Opens ... went undefeated and won state singles championship in only season of prep tennis, playing for Chisholm High School ... also played on Chisholm basketball team, serving as a two-year team captain and helping it to a pair of appearances in the state semifinals ... the Longhorns also won three conference and three regional titles ... two-time all-league pick also was all-state as a senior ... National Honor Society and student council were among her extra-curricular activities ... comes from athletic family, in which her mother (softball) and cousin, Jennifer Crow, (basketball) were both student-athletes at Oklahoma State ... father played basketball at Phillips College and brother, Kyle, played baseball at Oklahoma Christian University ... daughter of Beth and Scott Tefft ... born Dec. 25, 1986, in Enid, Okla. ... graduated in May 2009 with degrees in sociology and computer applications.





# Opponents



*The Irish will host 11 home matches, including two as part of the ITA Kickoff Weekend, as well as the BIG EAST Championship in 2010.*

# On the Road with the Irish

Since 1976, the Notre Dame women's tennis team has traveled to 36 states. Notre Dame's widespread travel is befitting of a student body and tennis roster that draws from all corners of the United States, as the program has included student-athletes from 29 states and two foreign countries. Below is a listing of the all-time Irish travel locales. (@ = road destinations in 2009-10)

## Alabama

Mobile (South Alabama)  
Tuscaloosa (Roberta Allison Invitational)

## Arizona

Tempe (Arizona State)

## Arkansas

Fayetteville (Arkansas, Oregon, Pepperdine)

## California

Bakersfield (NCAA Division II Championship)  
Fullerton (Cal State Fullerton)  
Irvine (UC Irvine)  
Long Beach (Long Beach State)  
Los Angeles (Loyola Marymount, UCLA, USC, NCAA Championships)  
Malibu (Pepperdine, ITA All-American Championships, NCAA Championships)  
@ Pacific Palisades (ITA All-American Championships)  
Palm Springs (adidas Invitational)  
Palo Alto (ITA/World Team Tennis National Championships)  
Pomona (NCAA Division II Championship)  
San Diego (San Diego State, San Diego)  
Stanford (NCAA Championships)  
Whittier (Whittier)

## Colorado

Boulder (Colorado, Colorado Invitational)  
USAF Academy (Air Force)

## Connecticut

@ New Haven (Yale, ITA National Indoor)

## Florida

Coral Gables (BIG EAST Championship)  
Delray Beach (Lavers Invitational)  
Gainesville (NCAA Championships, Florida Invitational)  
Lakeland (Florida Southern Tournament)  
Niceville (National Tennis Classic)  
Orlando (ITA National Clay Court Championships, adidas College Invitational, vs. Duke)  
Tallahassee (Florida State, NCAA Championships)  
Tampa (South Florida, BIG EAST Championship)

## Georgia

@ Athens (Georgia, NCAA Championships, Georgia Invitational)  
Peachtree City (adidas Invitational)  
Stone Mountain (NCAA Championships)

## Hawaii

Honolulu (Hawaii)  
Laie (vs. Washington)  
Waikoloa (vs. Duke, vs. Tennessee)

## Idaho

Boise (Boise State)

## Illinois

Carbondale (Southern Illinois)  
Champaign-Urbana (Illinois, NCAA Region IV Championship, Illinois Invitational, Midwest Blast)  
Chicago (Illinois-Chicago, DePaul, Illinois-Chicago Circle Tournament, Illinois-Chicago Circle, Marquette)  
DeKalb (Northern Illinois)  
Edwardsville (AIAW Division II Region V Tournament)

Evanston (Northwestern, Midwest Intercollegiate Championships, NCAA Championship)  
Macomb (Western Illinois)  
Normal (Illinois State)  
Peoria (Bradley)  
Wheaton (Wheaton)

## Indiana

Anderson (Anderson, IIAW Division III Tournament)  
Bloomington (Indiana, Midwest Fall Invitational, Hoosier Classic, Indiana Invitational)  
Calumet (Purdue-Calumet)  
Evansville (Evansville, North Star Conference Championship)  
Fort Wayne (IPFW)  
Franklin (Franklin College)  
Greencastle (DePauw)  
Indianapolis (Butler, IIAW Division II Tournament, MCC Championship)  
Muncie (Ball State, Ball State Tournament)  
North Manchester (Manchester College)  
South Bend (Notre Dame, Saint Mary's, Irish Invitational, Notre Dame-Saint Mary's Invitational, Eck Classic, ITA Midwest Championships, NCAA Championships)  
Terre Haute (Indiana State, Indiana State Tournament)  
Upland (Taylor)  
Valparaiso (Valparaiso)  
West Lafayette (Purdue)

## Iowa

Des Moines (Drake)  
@ Iowa City (Iowa)

## Kansas

@ Lawrence (Kansas)  
@ Wichita (Wichita State, TCU)

## Kentucky

Lexington (Kentucky, Kentucky Fall Classic)  
Morehead (Morehead State)  
Louisville (Louisville)

## Louisiana

Baton Rouge (Louisiana State, LSU Invitational)  
Natchitoches (Northwestern Louisiana State)  
New Orleans (Tulane)  
Ruston (Louisiana Tech)

## Maryland

Baltimore (ITA National Clay Court Championships)  
College Park (Maryland, Maryland Invitational)

## Massachusetts

Cambridge (Harvard, Harvard Invitational)  
Chestnut Hill (Boston College)

## Michigan

@ Ann Arbor (Michigan, Michigan Invitational, ITA Midwest Championships, ITA National Intercollegiate Indoor Championships)  
Detroit (Wayne State, AIAW Division II Region V Tournament)  
East Lansing (Michigan State, ITA Midwest Championships)  
Kalamazoo (Western Michigan, ITA Midwest Championships)  
Mt. Pleasant (Central Michigan)  
Ypsilanti (Eastern Michigan)

## Minnesota

Minneapolis (Minnesota, Gopher Doubles Invitational, ITA National Indoor Championships, Federated Insurance Court Classic, ITA Midwest Championships)

## Mississippi

Jackson (ITA National Clay Court Championships)

## Missouri

Saint Louis (Saint Louis, North Star Conference Championship)  
Springfield (vs. Oklahoma)

## Nevada

Las Vegas (UNLV, National Collegiate Tennis Classic, Collegiate Kickoff Classic, Freeman Memorial)

## New Jersey

Hackettstown (Centenary)

## New Mexico

Las Cruces (New Mexico State)

## New York

Syracuse (SUnity Life Tennis Classic)

## North Carolina

Chapel Hill (North Carolina)  
Davidson (Davidson)  
Durham (Duke)  
Winston-Salem (Wake Forest)

## Ohio

Bowling Green (Bowling Green)  
Columbus (Ohio State, ITA Midwest Championships, Ohio State Invitational, OSU/Prince Cup, ITA National Indoor Championships)  
Hamilton (vs. Illinois)  
Oxford (Miami)  
Toledo (Toledo)

## Oklahoma

Norman (Oklahoma)  
Oklahoma City (vs. BYU, Kansas State, Oklahoma)  
Stillwater (Oklahoma State)  
Tulsa (Tulsa, NCAA Championships)

## Rhode Island

Providence (Brown, Brown Invitational)

## South Carolina

Clemson (Clemson)  
Columbia (South Carolina)  
Charleston (AIAW Division II National Tournament)  
Fripp Island (Fripp Island Invitational)  
Greenville (Furman)  
Hilton Head (Spring Fest College Invitational)

## Tennessee

Chattanooga (NCAA Division II Championship)  
Knoxville (Tennessee, St. Mary's Classic)  
@ Nashville (Vanderbilt, Vanderbilt Invitational, NCAA Championship)

## Texas

Austin (Texas, ITA All-American Championships)  
@ College Station (Texas A&M, NCAA Championships)  
Dallas (SMU, ITA National Indoor Championships)  
Houston (Donnay/Rice Classic)  
San Antonio (Texas-San Antonio)  
Tyler (Texas Invitational)  
@ Waco (Baylor)

## Utah

@ Provo (Brigham Young)  
@ Salt Lake City (Utah)

## Virginia

Blacksburg (Virginia Tech)  
@ Charlottesville (Virginia, National Indoor)  
Richmond (VCU, ITA National Clay Court Championships)  
Williamsburg (William & Mary, William & Mary Invitational)

## Washington

Seattle (Washington)

## Wisconsin

@ Madison (Wisconsin, ITA Midwest Championships, USTA/ITA National Team Indoor Championship)  
Milwaukee (Marquette)

## Puerto Rico

@ The Villas at Palmas (Duke, William & Mary)





# 2009-10 Tournaments



## RIVIERA/ITA ALL-AMERICAN CHAMPIONSHIPS

*Oct. 8-11  
Pacific Palisades, Calif.  
Riviera Tennis Club*

**Format:** One 32-player singles draw and one 16-team doubles draw.

**ND History in the Tournament:** Irish student-athletes have made 14 singles and 11 doubles appearances since 1991. Kelcy Tefft and Kali Krisik lost their first-round doubles match in 2008.

**2009 Results:** Kristy Frilling advanced to the second round of the singles main draw, and the doubles team of Frilling and Kali Krisik lost their opening-round match.



## ITA MIDWEST REGIONAL CHAMPIONSHIPS

*Oct. 23-27  
Evanston, Ill.  
Combe Indoor Tennis Center*

**Host School:** Northwestern

**Team Participating:** Midwest Region teams

**Format:** A 64-player singles draw, with a 64-player qualifying round feeding in eight players, and a 32-team doubles draw.

**ND History in the Tournament:** The Irish have won nine titles since 1991. In singles: Michelle Dasso in 2000 and 1997, Wendy Crabtree in 1993 and Melissa Harris in 1991. In doubles: Dasso and Becky Varnum in 2000 and 1999, Crabtree and Holyn Lord in 1994, Brook Buck and Kelcy Tefft in 2006 and 2007 and Tefft and Kristy Frilling in 2008.

**2009 Results:** Frilling was the 2009 singles runner-up, while Frilling and Kali Krisik were the doubles runners-up.



## WMU SUPER CHALLENGE

*No. 6-8  
Kalamazoo, Mich.  
West Hills Athletic Club*

**Host School:** Western Michigan

**Teams Participating:** Notre Dame, Western Michigan, DePaul, Illinois, Indiana, Iowa State, Louisville.

**ND History in the Tournament:** The Irish made their first-ever appearance at the WMU Super Challenge.

**2009 Results:** Kali Krisik won the singles title. Singles: Krisik 3-0; Kristen Rafael 1-2; Doubles: Krisik/Rafael 2-1



## WILDCAT FALL INVITATIONAL

*Oct. 9-11  
Evanston, Ill.  
Combe Indoor Tennis Center*

**Host School:** Northwestern

**Team Participating:** Notre Dame, Northwestern, Akron, DePaul, Michigan State, Minnesota, Oklahoma, South Carolina, Wisconsin.

**Format:** Four 16-player singles draws and two 16-team doubles draws.

**ND History in the Tournament:** This was the first appearance for the Irish in the Wildcat Fall Invitational.

**2009 Results:** Singles: Cosmina Ciobanu 0-1; Chrissie McGaffigan 0-1; Kristen Rafael 1-2; Doubles: Ciobanu/Colleen Rielley 2-1; McGaffigan/Rafael 0-3.



## ITA NATIONAL INTERCOLLEGIATE INDOOR CHAMPIONSHIPS

*Nov. 5-8  
New Haven Conn.  
Cullman-Heyman Tennis Center*

**Host School:** Yale

**Format:** A 32-player single-elimination singles draw and a 16-team single elimination doubles draw.

**ND History in the Tournament:** Irish student-athletes have made 16 singles and eight doubles appearances since 1991. The doubles team of Brook Buck and Kelcy Tefft won the event in 2007, giving Notre Dame its second-ever title in an ITA national championship. Tefft and Kristy Frilling were runners-up in 2008.

**2009 Results:** Frilling advanced to the singles Round of 16.

# Series vs. 2010 Opponents

## BAYLOR

*All-Time Series: 3-2*

*Matches in Louderback Era: 3-2*

*Road: 0-0 • With Current Seniors: 2-2*

Year	Rank	W/L	Score	Place
1996	16-	W	7-2	N*
2007	4-10	W	5-2	N!
2008	19-11	L	2-5	N!
2009	14-4	W	4-3	N!
2009	3-4	L	2-5	H

\* - Minneapolis, Minn.

! - National Team Indoor (Madison, Wis.)

## BOISE STATE

*All-Time Series: 1-0*

*Matches in Louderback Era: 1-0*

*Home: 0-0 • With Current Seniors: 0-0*

Year	Rank	W/L	Score	Place
1995	15-	W	8-1	A

## DEPAUL

*All-Time Series: 13-0*

*Matches in Louderback Era: 7-0*

*Home: 4-0 • With Current Seniors: 4-0*

Year	Rank	W/L	Score	Place
1978-F		W	7-2	H
1982-F		W	9-0	H
1982-F		W	7-2	A
1983-F		W	9-0	A
1984-F		W	9-0	H
1985-F		W	9-0	A
1999	16-	W	9-0	N
2006	2-	W	7-0	H
2006	2-	W	4-0	N@
2007	2-	W	7-0	N*
2008	16-	W	7-0	N@
2009	3-45	W	5-2	A
2009	4-45	W	4-2	N@

\* - Federated Insurance Court Classic (Minneapolis, MN)

@ - BIG EAST Championships (Tampa, FL)

• - Milwaukee, WI

## DUKE

*All-Time Series: 3-13*

*Matches in Louderback Era: 3-13*

*Neutral: 3-3 • With Current Seniors: 2-1*

Year	Rank	W/L	Score	Place
1993	22-4	L	1-8	H
1994	11-	Susp.	3-3	A
1995	15-6	L	2-7	N*
1996	8-3	L	2-5	A
1997	11-3	L	1-8	H
1998	17-3	L	1-8	A
1999	16-2	L	3-6	H
2000	18-4	L	1-5	N!
2001	13-4	L	3-4	H
2002	23-4	L	1-6	A
2003	19-1	L	2-5	H
2004	18-6	L	1-6	N@
2005	20-5	L	3-4	H
2006	2-5	W	4-3	N\$
2007	2-23	W	4-3	N#
2008	15-8	L	3-4	A
2009	4-3	W	5-2	N\$

\* - Williamsburg, VA

! - Honolulu, HI

@ - Waikoloa, HI

\$ - Orlando, FL

# - San Diego, CA

## GEORGIA TECH

*All-Time Series: 0-4*

*Matches in Louderback Era: 0-4*

*Home: 0-1 • With Current Seniors: 0-4*

Year	Rank	W/L	Score	Place
2007	4-6	L	2-4	N*
2007	6-3	L	2-4	N@
2008	16-2	L	2-5	H
2009	4-7	L	3-4	A

\* - ITA National Team Indoors (Madison, WI)

@ - NCAA quarterfinals, Athens, GA

## ILLINOIS

*All-Time Series: 21-9*

*Matches in Louderback Era: 17-3*

*Home: 12-2 • With Current Seniors: 3-0*

Year	Rank	W/L	Score	Place
1980-F		W	5-4	H
1982		L	2-7	A
1982-F		L	4-5	A
1983-F		W	5-4	H
1984-F		W	5-4	A
1985-F		L	4-5	A
1986		L	4-5	N*
1986-F		L	3-5	H
1988		L	1-8	A
1989		W	7-2	N!
1990		W	7-2	H
1991	25-	L	4-5	A
1992	25-	L	4-5	A
1993	27-	W	7-2	H
1994	11-	W	6-3	A
1995	22-45	W	8-1	H
1996	16-	W	7-0	A
1997	11-63	W	6-3	H
1997	19-56	W	5-3	H/NCAA@
1999	13-62	W	7-2	H
2000	17-47	W	8-1	H
2001	9-36	W	4-3	A
2002	23-	W	4-3	H
2003	27-24	W	6-1	A
2004	19-17	L	2-5	H
2005	26-54	W	4-3	A
2006	5-49	W	7-0	H
2007	4-	W	7-0	A
2008	23-61	W	6-1	H
2009	4-	W	6-1	A

\* - Lavers International, Delray Beach, FL

! - Hamilton, OH

@ - NCAA Region IV quarterfinals, Notre Dame, IN

## INDIANA

*All-Time Series: 13-10*

*Matches in Louderback Era: 13-7*

*Home: 6-4 • With Current Seniors: 3-0*

Year	Rank	W/L	Score	Place
1985		L	0-9	H
1987		L	0-9	A
1989	-8	L	0-9	A
1990	-20	L	1-8	A
1991	25-16	L	1-6	A
1992	25-	L	4-5	H
1993	21-11	L	2-7	A
1994	16-14	L	4-5	H
1995	26-25	L	3-6	A
1996	8-	W	7-0	H
1997	17-32	W	5-4	A
1998	18-44	W	7-2	H
1999	15-65	W	6-2	A
2000	14-51	W	8-0	H
2001	8-41	W	6-1	A
2002	13-40	L	2-5	H
2003	27-	W	6-1	A
2004	20-26	W	5-2	H
2005	31-35	W	4-3	A
2006	5-27	W	7-0	H
2007	2-34	W	7-0	A
2008	19-25	W	6-1	H
2009	3-	W	7-0	A

## IOWA

*All-Time Series: 16-1*

*Matches in Louderback Era: 13-1*

*Road: 2-0 • With Current Seniors: 3-0*

Year	Rank	W/L	Score	Place
1985		W	8-1	A
1985-F		W	6-3	A
1991	25-	W	6-2	H
1999	14-53	W	8-1	H
1999	12-38	L	4-5	H/NCAA*
2000	15-36	W	6-3	H
2001	7-32	W	6-1	H
2002	20-48	W	5-2	H
2003	27-	W	4-3	H
2004	21-47	W	6-1	H
2004	29-38	W	4-1	NCAA&
2005	20-57	W	7-0	H
2005	23-46	W	4-1	NCAA&
2006	2-39	W	6-1	H
2007	2-59	W	7-0	H
2008	20-46	W	6-1	A
2009	3-	W	7-0	H

\* - NCAA second round, Notre Dame, IN

% - NCAA first round, Evanson, IL

## KANSAS

*All-Time Series: 7-3*

*Matches in Louderback Era: 7-3*

*Away: 4-1 • With Current Seniors: 0-0*

Year	Rank	W/L	Score	Place
1992	-17	W	5-4	H
1993	22-20	W	5-4	A
1994	18-15	L	1-8	H
1995	15-10	W	6-3	H
1996	16-25	L	3-4	A
1997	11-20	W	6-3	A
1998	15-27	L	3-6	H
1999	14-23	W	8-1	A
2000	12-75	W	9-0	H
2001	6-	W	7-0	A

## MARQUETTE

*All-Time Series: 12-1*

*Matches in Louderback Era: 8-0*

*Home: 8-0 • With Current Seniors: 4-0*

Year	Rank	W/L	Score	Place
1985-F		W	9-0	H
1985-F		W	9-0	H
1986-F		W	6-3	H
1987-F		W	8-1	H
1989		L	4-5	A
1990		W	8-1	H
1991	25-	W	8-1	A
2004	27-	W	7-0	H
2006	2-	W	7-0	H
2007	2-	W	7-0	A
2007	2-	W	4-0	N@
2008	17-	W	7-0	H
2009	3-	W	7-0	N\$

@ - BIG EAST Championships (Tampa, FL)

\$ - Chicago, Ill.

## MICHIGAN

*All-Time Series: 20-9*

*Matches in Louderback Era: 18-4*

*Away: 6-8 • With Current Seniors: 4-1*

Year	Rank	W/L	Score	Place
1981		L	1-8	A
1983		L	1-8	A
1984		L	2-7	H
1986		L	4-5	A
1987		W	5-4	H
1988		L	4-5	A
1989		W	6-3	H
1990		L	0-6	A
1991	21-	W	7-2	H
1992		W	7-2	A
1993	27-	W	9-0	H
1994	16-34	L	4-5	A
1995	15-23	W	5-4	H
1996	6-	W	6-1	A
1997	14-17	W	5-4	H





1998	16-42	W	5-4	A
1999	13-	W	9-0	H
2000	14-57	W	8-1	A
2001	8-59	W	7-0	H
2002	13-69	W	5-2	A
2003	27-28	W	5-2	H
2004	21-34	L	3-4	A
2005	21-20	W	7-0	H
2006	22-30	W	6-1	A
2007	2-23	W	6-1	H
2007	7-23	W	4-0	H/NCAA@
2008	12-30	L	3-4	A
2009	14-18	W	4-3	H
2009	5-17	W	4-1	H/NCAA@

@ - NCAA first round, Notre Dame, IN

## NORTH CAROLINA

*All-Time Series: 8-7*

*Matches in Louderback Era: 8-7*

*Home: 3-3 • With Current Seniors: 2-1*

Year	Rank	W/L	Score	Place
1992	25-	W	2-7	H
1993	21-	W	8-1	A
1994	11-	W	7-2	A
2000	15-28	W	5-4	A
2001	11-28	W	6-1	H
2002	13-16	L	1-6	N*
2002	23-7	L	1-6	A
2003	21-5	L	2-5	H
2004	23-9	L	0-5	A
2005	20-9	L	3-4	H
2006	22-10	W	5-1	A
2007	2-7	W	5-2	H
2007	7-11	W	4-3	N/NCAA@
2008	15-5	L	1-6	A
2009	5-13	W	5-2	H

\* - National Team Indoor Champ., Madison, WI

@ - NCAA round of 16, Athens, GA

## NORTHWESTERN

*All-Time Series: 10-24*

*Matches in Louderback Era: 10-15*

*Home: 5-8 • With Current Seniors: 1-4*

Year	Rank	W/L	Score	Place
1976-F		L	2-7	A
1977-F		L	0-9	H
1981-F		L	0-9	A
1983		L	1-8	H
1984		L	0-9	A
1985		L	3-6	H
1986		L	3-6	A
1988		L	3-6	H
1989		L	4-5	A
1990		L	3-6	A
1991	21-	L	3-6	A
1992	25-	W	6-3	H
1993	22-	W	6-2	A
1994	18-	L	2-7	H
1995	24-24	L	4-5	A
1996	16-26	W	7-0	H
1997	11-24	W	4-3	A
1998	15-23	W	8-1	H
1998	19-43	W	6-2	NCAA*
1999	16-32	W	5-4	A
2000	15-12	W	6-3	H
2001	5-11	L	3-4	A
2002	23-19	L	3-4	H
2003	21-16	L	0-7	A
2004	24-11	L	3-4	H
2004	29-9	L	1-4	A/NCAA!
2005	26-3	L	2-5	A
2005	23-6	L	0-4	A/NCAA!
2006	2-9	W	4-3	H
2007	4-8	W	4-3	N@
2007	2-9	L	2-5	A
2008	20-1	L	3-4	H
2009	14-1	L	1-4	N@
2009	3-1	L	3-4	A

\* - NCAA Region IV Champ., Champaign, IL

! - NCAA second round, Evanston, IL

@ - ITA National Team Indoors (Madison, WI)

## OHIO STATE

*All-Time Series: 17-3*

*Matches in Louderback Era: 14-1*

*Home: 8-1 • With Current Seniors: 3-0*

Year	Rank	W/L	Score	Place
1985		W	7-2	A
1986		W	6-3	A
1987		L	4-5	H
1988		L	2-7	A
1989		W	6-3	H
1990		L	2-7	A
1991	21-	W	9-0	H
1993	21-	W	6-0	A
1998	16-70	W	7-2	H
1999	16-59	W	8-1	H
2000	15-33	W	8-1	N*
2001	5-21	W	6-1	A
2002	20-38	W	5-2	H
2003	48-35	W	5-2	A
2004	21-48	W	5-2	H
2005	21-49	W	6-1	A
2006	22-	W	7-0	H
2007	2-48	W	7-0	A
2008	14-47	W	5-2	H
2009	17-32	W	6-1	A

\* - Toledo, OH

## SOUTH FLORIDA

*All-Time Series: 4-1*

*Matches in Louderback Era: 4-1*

*Home: 1-0 • With Current Seniors: 3-1*

Year	Rank	W/L	Score	Place
2006	2-37	W	4-1	A
2007	2-39	L	3-4	A
2008	14-31	W	6-1	H
2008	17-46	W	4-1	A
2009	4-	W	5-2	A

## TENNESSEE

*All-Time Series: 8-11 (0-1)*

*Matches in Louderback Era: 7-10 (0-1)*

*Home: 4-2 • With Current Seniors: 2-0*

Year	Rank	W/L	Score	Place
1986		W	5-4	N
1987		L	0-9	N*
1991	24-13	L	1-6	A
1991	25-15	L	4-5	H!
1992	25-15	L	3-6	H
1993	2-13	W	8-1	A
1994	13-29	W	6-2	H
1995	22-25	L	3-5	A
1996	16-9	W	5-2	H
1997	12-29	L	3-6	A
1998	16-12	W	5-4	H
1999	13-12	L	3-6	A
2001	7-9	L	1-6	A
2002	18-8	L	1-6	H
2003	19-11	L	3-4	A
2005	25-23	L	1-6	A
2006	15-22	W	7-0	H
2007	2-11	W	6-1	H%
2009	2-12	W	5-2	A

\* - Hilton Head, S.C.

! - Exhibition Match

% - San Diego, Calif.

## TEXAS A&M

*All-Time Series: 6-1*

*Matches in Louderback Era: 6-1*

*Road: 3-1 • With Current Seniors: 3-0*

Year	Rank	W/L	Score	Place
1990	-19	L	1-7	A
1992		W	5-2	A
1993	23-	W	9-0	H
2006	2-48	W	4-3	A
2007	2-23	W	5-2	H
2008	24-27	W	4-3	A
2009	4-33	W	6-1	H

## TCU

*All-Time Series: 1-0*

*Matches in Louderback Era: 1-0*

*Neutral: 0-0 • With Current Seniors: 0-0*

Year	Rank	W/L	Score	Place
1993	22-	W	7-2	H

## VANDERBILT

*All-Time Series: 3-7*

*Matches in Louderback Era: 3-7*

*Road: 0-3 • With Current Seniors: 2-1*

Year	Rank	W/L	Score	Place
1996	16-17	W	5-4	N*
1997	11-15	L	0-5	N#
1998	15-16	L	4-5	N#
2002	13-4	L	2-5	N#
2003	21-15	L	0-4	A/NCAA!
2005	21-6	L	1-6	H
2006	2-11	L	3-4	A
2007	4-12	W	4-3	H
2008	9-16	L	3-4	A
2009	2-29	W	5-2	H

\* - Federated Insurance Court Classic, Minneapolis, MN

# - National Team Indoor championship, Madison, WI

! - NCAA second round, Nashville, TN

## WICHITA STATE

*All-Time Series: 1-0*

*Matches in Louderback Era: 1-0*

*Road: 1-0 • With Current Seniors: 1-0*

Year	Rank	W/L	Score	Place
2007	2-28	W	5-2	A

## WILLIAM & MARY

*All-Time Series: 8-5*

*Matches in Louderback Era: 8-5*

*Neutral: 1-0 • With Current Seniors: 1-0*

Year	Rank	W/L	Score	Place
1994	18-	W	7-2	H
1995	15-26	L	4-5	A
1996	16-0	W	4-3	N!
1997	17-7	L	1-8	H
1998	16-11	L	3-6	A
1999	15-9	W	5-4	H
2000	14-16	W	6-3	A
2001	7-42	W	7-0	H
2002	25-14	W	5-2	A
2003	27-13	L	3-4	H
2004	23-43	L	3-4	A
2005	31-16	W	4-3	H
2008	13-19	W	4-3	H

! - Lawrence, Kan.

## WISCONSIN

*All-Time Series: 16-7*

*Matches in Louderback Era: 16-5*

*Road: 8-3 • With Current Seniors: 2-0*

Year	Rank	W/L	Score	Place
1987		L	0-9	A
1988		L	1-8	A
1991	25-	W	6-3	A
1992		L	3-6	H
1993	22-	W	7-2	A
1994	18-25	W	7-2	H
1995	24-	W	5-1	A
1996	8-7	L	3-4	H
1997	11-10	W	4-3	A
1997	19-21	L	2-5	H/NCAA*
1998	15-25	W	5-4	H
1998	19-25	W	5-1	NCAA!
1999	13-55	W	7-2	A
2000	14-58	W	9-0	H
2001	7-	W	7-0	A
2002	20-35	W	7-0	H
2002	21-30	L	2-4	NCAA@
2003	22-30	W	5-2	A
2004	21-64	W	7-0	H
2005	28-35	L	3-4	A
2006	7-51	W	6-1	H
2007	3-	W	7-0	A
2008	14-74	W	7-0	H

\* - NCAA Region IV semifinals, Notre Dame, IN

! - NCAA Region IV semifinals, Champaign, IL

@ - NCAA first round, Evanston, IL

# 2009 Opponents

## IOWA

*Saturday, January 23 - 11 a.m.*  
*Iowa City, IA - The Hawkeye Tennis & Recreation Complex*  
*Notre Dame Leads Series 16-1*



**Location:** Iowa City, IA  
**Enrollment:** 29,697  
**Conference:** Big Ten  
**Website:** www.hawkeyesports.com  
**Outdoor Courts:** Klotz Outdoor Tennis Courts  
**Indoor Courts:** The Hawkeye Tennis & Recreation Complex  
**Athletic Director:** Gary Barta  
**Head Coach (Alma Mater):** TBA  
**Record at School (Yrs.):** None  
**Overall Record (Yrs.):** N/A  
**Assistant (Alma Mater):** TBA

**2009 Record:** 7-14  
**Conf. Record (Finish):** 2-8 (9th)  
**Conf. Tournament Result:** First Round  
**NCAA Result:** None  
**Final ITA National Ranking:** None  
**Letterwinners Returning/Lost:** 7/1  
**Starters Returning/Lost:** 5/1

**NCAA Qualifiers/Nationally Ranked Returnees (final ranking, NCAA result):**  
 Sonja Molnar (singles: 100th)

**NCAA Qualifiers/Nationally Ranked Players Lost (final ranking, NCAA result):**  
 None

**Women's Tennis Contact:** Stephanie Dittmer  
**Phone/Fax:** (319) 335-9411/ (319) 335-9417  
**E-Mail:** stephanie-dittmer@uiowa.edu

## WISCONSIN

*Sunday, January 24 - 12 p.m. CT*  
*Madison, WI - Nielson Tennis Stadium*  
*Notre Dame Leads Series 16-7*



**Location:** Madison, WI  
**Enrollment:** 42,041  
**Conference:** Big Ten  
**Website:** www.uwbadger.com  
**Facility:** Nielson Tennis Stadium  
**Athletic Director:** Barry Alvarez

**Head Coach (Alma Mater):** Brian Fleishman (Christopher Newport University)  
**Record at School (Yrs.):** 20-28 (3)  
**Overall Record (Yrs.):** 125-96 (7)  
**Assistant (Alma Mater):** Katie Dougherty (University of Wisconsin - Madison)

**2009 Record:** 10-14  
**Conf. Record (Finish):** 3-7 (7th)  
**Conf. Tournament Result:** Second Round  
**NCAA Result:** None  
**Final ITA National Ranking:** None  
**Letterwinners Returning/Lost:** 5/3  
**Starters Returning/Lost:** 4/2

**NCAA Qualifiers/Nationally Ranked Returnees (final ranking, NCAA result):**  
 Angela Chupa (doubles: 69th)

**NCAA Qualifiers/Nationally Ranked Players Lost (final ranking, NCAA result):**  
 None

**Women's Tennis Contact:** Jacqueline Boscacci  
**Phone/Fax:** (608) 265-3545  
**E-Mail:** jlb5@athletics.wisc.edu

## DEPAUL

*Saturday, January 30 - 3 p.m.*  
*Friday, April 19 - 3 p.m.*  
*Notre Dame, IN - Eck Tennis Center*  
*Notre Dame Leads Series 11-0*



**Location:** Chicago, IL  
**Enrollment:** 24,352  
**Conference:** BIG EAST  
**Website:** www.depaulbluedemons.com  
**Facility:** Lakeshore Athletic Club  
**Athletic Director:** Jean Lenti Ponsetto

**Head Coach (Alma Mater):** Mark Ardizzone (Northwest Missouri State)  
**Record at School (Yrs.):** 227-123(13)  
**Overall Record (Yrs.):** Same  
**Assistant (Alma Mater):** Dunja Antunovic (Depaul)

**2009 Record:** 21-5  
**Conf. Record (Finish):** 5-2 (2nd)  
**Conf. Tournament Result:** Runner-up  
**NCAA Result:** None  
**Final ITA National Ranking:** 47th  
**Letterwinners Returning/Lost:** 7/1  
**Starters Returning/Lost:** 6/1

**NCAA Qualifiers/Nationally Ranked Returnees (final ranking, NCAA result):**  
 Anna Redesci (singles: 93rd)  
 Kirsten Gambrell (doubles: 80th)

**NCAA Qualifiers/Nationally Ranked Players Lost (final ranking, NCAA result):**  
 None

**Women's Tennis Contact:** Alicia Powers  
**Phone/Fax:** (773) 325-7546/ (773) 325-7531  
**E-Mail:** apowers1@depaul.edu

## NORTH CAROLINA

*Sunday, January 31 - 9 a.m. or 1 p.m.*  
*Notre Dame, IN - Eck Tennis Center*  
*Series Tied 7-7*



**Location:** Durham, NC  
**Enrollment:** 26,000  
**Conference:** Atlantic Coast Conference  
**Website:** www.tarheelblue.com  
**Facility:** Cone-Kenfield Center  
**Athletic Director:** Dick Baddour

**Head Coach (Alma Mater):** Brian Kalbas (Notre Dame)  
**Record at School (Yrs.):** 128-54 (10)  
**Overall Record (Yrs.):** 342-139 (17)  
**Assistant (Alma Mater):** Sara Anundsen (North Carolina)

**2009 Record:** 19-11  
**Conf. Record (Finish):** 8-7 (6th)  
**Conf. Tournament Result:** Semifinals  
**NCAA Result:** Second Round  
**Final ITA National Ranking:** 20th  
**Letterwinners Returning/Lost:** 9/4  
**Starters Returning/Lost:** 6-3

**NCAA Qualifiers/Nationally Ranked Returnees (final ranking, NCAA result):**  
 Sophie Grabinski (singles: 107th; doubles: 6th, NCAA First Round)  
 Sanaz Marand (singles: 19th, NCAA Quarterfinals; doubles: 6th, NCAA First Round)  
 Katrina Tsang (singles: 50th, NCAA First Round; doubles: 33rd, NCAA First Round)  
 Shiann Featherston (singles: 122nd; doubles: 33rd)

**NCAA Qualifiers/Nationally Ranked Players Lost (final ranking, NCAA result):**  
 Austin Smith (doubles: 38th, NCAA First Round)

**Women's Tennis Contact:** Bobby Hundley  
**Phone/Fax:** (919) 843-5678/ (919) 912-0612  
**E-Mail:** bobbyhundley@unc.edu

## BOISE STATE

*Sunday, January 31 - 9 a.m. or 1 p.m.*  
*Notre Dame, IN - Eck Tennis Center*  
*Notre Dame Leads Series 16-1*



**Location:** Boise, ID  
**Enrollment:** 19,667  
**Conference:** Western Athletic Conference  
**Website:** www.broncosports.com  
**Facility:** Appleton Tennis Center  
**Athletic Director:** Gene Bleymaier

**Head Coach (Alma Mater):** Mark Tichenor (Louisiana-Monroe)  
**Record at School (Yrs.):** 181-65 (10)  
**Overall Record (Yrs.):** 351-201 (16)  
**Assistant (Alma Mater):** Tiffany Coll (Boise State)

**2009 Record:** 24-5  
**Conf. Record (Finish):** 9-2 (2nd)  
**Conf. Tournament Result:** Runner-up  
**NCAA Result:** Second Round  
**Final ITA National Ranking:** 34th  
**Letterwinners Returning/Lost:** 5/3  
**Starters Returning/Lost:** 4/3

**NCAA Qualifiers/Nationally Ranked Returnees (final ranking, NCAA result):**  
 Pichitra Thongdach (singles: 67th; doubles: 90th)  
 Lauren Megale (doubles: 90th)

**NCAA Qualifiers/Nationally Ranked Players Lost (final ranking, NCAA result):**  
 None

**Women's Tennis Contact:** Jake Garcin  
**Phone/Fax:** (208) 426-1226/ (208) 426-1778  
**E-Mail:** jakegarcin@boisestate.edu

## KANSAS

*Friday, February 5 - 3 p.m.*  
*Lawrence, KS - First Serve Tennis Center*  
*Notre Dame Leads Series 16-1*



**Location:** Lawrence, KS  
**Enrollment:** 30,102  
**Conference:** Big 12  
**Website:** www.kuathletics.com  
**Facility:** First Serve Tennis Center  
**Athletic Director:** Lew Perkins

**Head Coach (Alma Mater):** Amy Hall-Holt (Eastern Kentucky)  
**Record at School (Yrs.):** 49-87 (8)  
**Overall Record (Yrs.):** Same  
**Assistant (Alma Mater):** German Dalmagro (West Florida)

**2009 Record:** 10-13  
**Conf. Record (Finish):** 4-8 (9th)  
**Conf. Tournament Result:** First Round  
**NCAA Result:** None  
**Final ITA National Ranking:** None  
**Letterwinners Returning/Lost:** 6/2  
**Starters Returning/Lost:** 6/2

**NCAA Qualifiers/Nationally Ranked Returnees (final ranking, NCAA result):**  
 Ekaterina Morozova (doubles: 87th)

**NCAA Qualifiers/Nationally Ranked Players Lost (final ranking, NCAA result):**  
 Edith Horvath (doubles: 87th)

**Women's Tennis Contact:** Susie Epp  
**Phone/Fax:** (785) 864-3417/ (785) 864-7944  
**E-Mail:** sepp@ku.edu





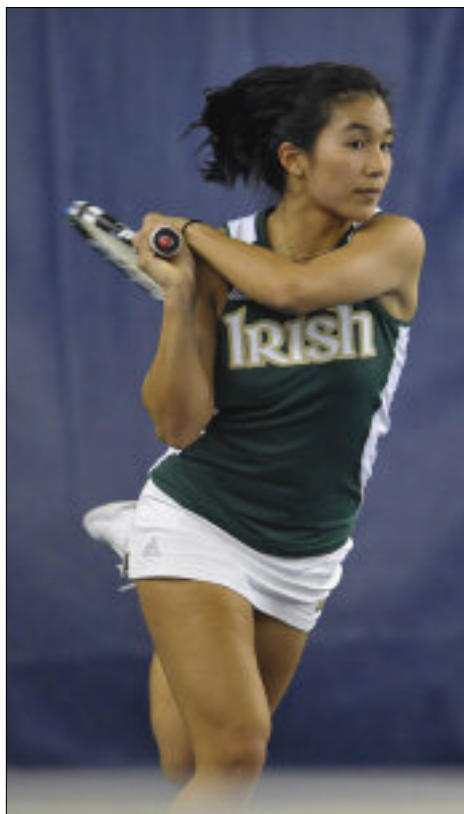

Junior Kristen Rafael compiled a 25-13 overall singles mark in 2008-09, including a 17-11 record in dual-season matches.

## MICHIGAN

Sunday, February 7 - 11 a.m.  
Ann Arbor, MI - Varsity Tennis Center  
Notre Dame Leads Series 21-9

**Location:** Ann Arbor, MI  
**Enrollment:** 38,006  
**Conference:** Big Ten  
**Website:** www.MGoBlue.com  
**Facility:** Varsity Tennis Center  
**Athletic Director:** Bill Martin



**Head Coach (Alma Mater):** Ronni Bernstein  
(University of Miami, Fla.)  
**Record at School (Yrs.):** 37-13 (2)  
**Overall Record (Yrs.):** 202-85 (12)  
**Assistant (Alma Mater):** Teryn Ashley-Fitch  
(Stanford)

**2009 Record:** 18-7  
**Conf. Record (Finish):** 9-1 (2nd)  
**Conf. Tournament Result:** Runner-up  
**NCAA Result:** Second Round  
**Final ITA National Ranking:** 18th  
**Letterwinners Returning/Lost:** 6/2  
**Starters Returning/Lost:** 6/2

**NCAA Qualifiers/Nationally Ranked Returnees (final ranking, NCAA result):**  
Rika Tatsuno (singles: 102nd)  
Tania Mahtani (doubles: 39th)

**NCAA Qualifiers/Nationally Ranked Players Lost (final ranking, NCAA result):**  
Chisako Sugiyama (singles: 69th, NCAA First Round; doubles: 39th)

**Women's Tennis Contact:** Marc Ressler  
**Phone/Fax:** (734) 763-423/ (734) 647-1188  
**E-Mail:** mressler@umich.edu

## ILLINOIS

Saturday, February 20 - 1 p.m.  
Notre Dame, IN - Eck Tennis Center  
Notre Dame Leads Series 21-9



**Location:** Urbana-Champaign, IL  
**Enrollment:** 42,326  
**Conference:** Big Ten  
**Website:** www.fightingillini.com  
**Facility:** Atkins Tennis Center  
**Athletic Director:** Ron Guenther

**Head Coach (Alma Mater):** Michelle Dasso  
(Notre Dame)  
**Record at School (Yrs.):** 36-36 (3)  
**Overall Record (Yrs.):** Same  
**Assistant (Alma Mater):** Georgia Rose  
(Northwestern)

**2009 Record:** 19-8  
**Conf. Record (Finish):** 8-2 (3rd)  
**Conf. Tournament Result:** Semifinals  
**NCAA Result:** Second Round  
**Final ITA National Ranking:** 33rd  
**Letterwinners Returning/Lost:** 8/1  
**Starters Returning/Lost:** 7/1

**NCAA Qualifiers/Nationally Ranked Returnees (final ranking, NCAA result):**  
Megan Fudge (singles: 58th)  
Leigh Finnegan (singles: 105th)

**NCAA Qualifiers/Nationally Ranked Players Lost (final ranking, NCAA result):**  
None

**Women's Tennis Contact:** Kevin Martinez  
**Phone/Fax:** (217) 265-0170/ (217) 333-5540  
**E-Mail:** kmart@uiuc.edu

## NORTHWESTERN

Sunday, February 21 - 1 p.m.  
Notre Dame, IN - Eck Tennis Center  
Northwestern Leads Series 23-9



**Location:** Evanston, IL  
**Enrollment:** 7,800  
**Conference:** Big Ten  
**Website:** www.nusports.com  
**Facility:** Thomas Athletic Complex  
**Athletic Director:** Mark Murphy

**Head Coach (Alma Mater):** Claire Pollard  
(Mississippi State)  
**Record at School (Yrs.):** 262-51 (11)  
**Overall Record (Yrs.):** 334-112 (17)  
**Assistant (Alma Mater):** Jackie Holden  
(Mississippi State)

**2009 Record:** 28-2  
**Conf. Record (Finish):** 10-0 (1st)  
**Conf. Tournament Result:** Champion  
**NCAA Result:** Quarterfinals  
**Final ITA National Ranking:** 2nd  
**Letterwinners Returning/Lost:** 8/1  
**Starters Returning/Lost:** 7/1

**NCAA Qualifiers/Nationally Ranked Returnees (final ranking, NCAA result):**  
Maria Mosolova (singles: 2nd, NCAA Quarterfinals; doubles: 36th, NCAA First Round)  
Samantha Murray (singles: 56th, NCAA First Round)  
Lauren Lui (singles: 120th; doubles: 13th, NCAA Quarterfinals)

**NCAA Qualifiers/Nationally Ranked Players Lost (final ranking, NCAA result):**  
Georgia Rose (singles: 21st, NCAA First Round; doubles: 13th, NCAA Quarterfinals)  
Keri Robison (doubles: 36th, NCAA First Round)  
Nazlie Ghazal (singles: 84th)

**Women's Tennis Contact:** Andrew Tanker  
**Phone/Fax:** (847) 491-8800/ (847) 491-8818  
**E-Mail:** a-tanker@northwestern.edu

## OHIO STATE

Wednesday, February 24 - 3:30 p.m.  
Notre Dame, IN - Eck Tennis Center  
Notre Dame Leads Series 17-3



**Location:** Columbus, OH  
**Enrollment:** 51,818  
**Conference:** Big Ten  
**Website:** www.ohiostatebuckeyes.com  
**Outdoor Courts:** Stickney Tennis Center  
**Indoor Courts:** OSU Indoor Tennis Center  
**Athletic Director:** Eugene Smith

**Head Coach (Alma Mater):** Chuck Merzbacher  
(Minnesota)  
**Record at School (Yrs.):** 189-150 (13)  
**Overall Record (Yrs.):** 321-213 (19)  
**Assistant (Alma Mater):** Sadhaf Pervez (Ohio State)

**2009 Record:** 15-11  
**Conf. Record (Finish):** 7-3 (4th)  
**Conf. Tournament Result:** Semifinals  
**NCAA Result:** First Round  
**Final ITA National Ranking:** 37th  
**Letterwinners Returning/Lost:** 5/3  
**Starters Returning/Lost:** 5/2

**NCAA Qualifiers/Nationally Ranked Returnees (final ranking, NCAA result):**  
Christina Keesey (doubles: 77th)

**NCAA Qualifiers/Nationally Ranked Players Lost (final ranking, NCAA result):**  
Angela DiPastina (doubles: 77th)

**Women's Tennis Contact:** Leann Parker  
**Phone/Fax:** (614) 292-6861/ (614) 292-8547  
**E-Mail:** parker.387@osu.edu

## GEORGIA TECH

Saturday, February 27 - 11 a.m.  
Notre Dame, IN - Eck Tennis Center  
Georgia Tech Leads Series 4-0



**Location:** Atlanta, GA  
**Enrollment:** 16,793  
**Conference:** Atlantic Coast Conference  
**Website:** www.ramblinwreck.com  
**Facility:** Bill Moore Tennis Center  
**Athletic Director:** Dan Radakovich

**Head Coach (Alma Mater):** Bryan Shelton  
(Georgia Tech)  
**Record at School (Yrs.):** 179-75 (10)  
**Overall Record (Yrs.):** Same  
**Assistant (Alma Mater):** Anca Dumitrescu  
(Florida State)

**2009 Record:** 18-7  
**Conf. Record (Finish):** 9-2 (4th)  
**Conf. Tournament Result:** First Round  
**NCAA Result:** Third Round  
**Final ITA National Ranking:** 8th  
**Letterwinners Returning/Lost:** 6/2  
**Starters Returning/Lost:** 5/2

**NCAA Qualifiers/Nationally Ranked Returnees (final ranking, NCAA result):**  
Irina Falconi (singles: 12th, NCAA First Round; doubles: 17th, NCAA First Round)  
Amanda McDowell (singles: 24th, NCAA Second Round; doubles: 17th, NCAA First Round)

**NCAA Qualifiers/Nationally Ranked Players Lost (final ranking, NCAA result):**  
Christy Striplin (singles: 42nd, NCAA Second Round; doubles: 34th, NCAA First Round)  
Noelle Hickey (singles: 60th, NCAA First Round; doubles: 34th, NCAA First Round)

**Women's Tennis Contact:** Cheryl Watts  
**Phone/Fax:** (404) 894-5445/ (404) 894-1248  
**E-Mail:** cwatts@athletics.gatech.edu

# 2009 Opponents

## TENNESSEE

*Sunday, February 28 – 10 a.m.  
Notre Dame, IN – Eck Tennis Center  
Tennessee Leads Series 11-8*



**Location:** Knoxville, TN  
**Enrollment:** 26,400  
**Conference:** Southeastern Conference  
**Website:** www.utladyvols.com  
**Facility:** UT Tennis Stadium  
**Athletic Director:** Joan Cronan

**Head Coach (Alma Mater):** Mike Patrick (Middle Tennessee State); Sonia Hahn-Patrick (Kentucky)  
**Record at School (Yrs.):** 374-223 (23)  
**Overall Record (Yrs.):** 421-235 (24)  
**Assistant (Alma Mater):** Mario Toledo (Tennessee)

**2009 Record:** 18-7  
**Conf. Record (Finish):** 8-3 (2nd/ East Division)  
**Conf. Tournament Result:** Runner-up  
**NCAA Result:** Second Round  
**Final ITA National Ranking:** 10th  
**Letterwinners Returning/Lost:** 7/1  
**Starters Returning/Lost:** 7/1

**NCAA Qualifiers/Nationally Ranked Returnees (final ranking, NCAA result):**  
Caitlin Whoriskey (singles: 40th, NCAA First Round; doubles: 8th, NCAA Semifinals)  
Natalie Pluskota (doubles: 8th, NCAA Semifinals)  
Jennifer Meredith (doubles: 88th)

**NCAA Qualifiers/Nationally Ranked Players Lost (final ranking, NCAA result):**  
None

**Women's Tennis Contact:** Lindsey Williford  
**Phone/Fax:** (865) 974-1212  
**E-Mail:** lwillifl@utk.edu

## INDIANA

*Friday, March 5 – 3 p.m.  
Notre Dame, IN – Eck Tennis Center  
Notre Dame Leads Series 13-10*



**Location:** Bloomington, IN  
**Enrollment:** 38,903  
**Conference:** Big Ten  
**Website:** www.iuhoosiers.com  
**Outdoor Courts:** Varsity Tennis Courts  
**Indoor Courts:** IU Tennis Center  
**Athletic Director:** Rick Greenspan

**Head Coach (Alma Mater):** Lin Loring (UC – Santa Barbara)  
**Record at School (Yrs.):** 691-248 (32)  
**Overall Record (Yrs.):** 733-265 (36)  
**Assistant (Alma Mater):** Ramiro Azcui (Abilene Christian)

**2009 Record:** 14-10  
**Conf. Record (Finish):** 6-4 (5th)  
**Conf. Tournament Result:** First Round  
**NCAA Result:** None  
**Final ITA National Ranking:** 48th  
**Letterwinners Returning/Lost:** 6/3  
**Starters Returning/Lost:** 5/3]

**NCAA Qualifiers/Nationally Ranked Returnees (final ranking, NCAA result):**  
None

**NCAA Qualifiers/Nationally Ranked Players Lost (final ranking, NCAA result):**  
None

**Women's Tennis Contact:** Kyle Kuhlman  
**Phone/Fax:** (812) 856-0146  
**E-Mail:** kkuhlman@indiana.edu

## WILLIAM & MARY

*Tuesday, March 9 – TBA  
Puerto Rico – The Villas at Palmas  
Notre Dame Leads Series 8-5*



**Location:** Williamsburg, VA  
**Enrollment:** 7,700  
**Conference:** Colonial Athletic Conference  
**Website:** www.tribeathletics.com  
**Outdoor Courts:** Commons Tennis Courts  
**Indoor Courts:** Dillard Tennis Courts  
**Athletic Director:** Terry Driscoll

**Head Coach (Alma Mater):** Meredith Geiger-Walton (Arizona State)  
**Record at School (Yrs.):** 10-12 (1)  
**Overall Record (Yrs.):** Same  
**Assistant (Alma Mater):** Toni Neykova (Iowa)

**2009 Record:** 10-12  
**Conf. Record (Finish):** 2-3 (7th)  
**Conf. Tournament Result:** Semifinals  
**NCAA Result:** None  
**Final ITA National Ranking:** 49th  
**Letterwinners Returning/Lost:** 4/3  
**Starters Returning/Lost:** 3/3

**NCAA Qualifiers/Nationally Ranked Returnees (final ranking, NCAA result):**  
Ragini Acharaya (doubles: 54th)

**NCAA Qualifiers/Nationally Ranked Players Lost (final ranking, NCAA result):**  
Katarina Zoricic (doubles: 54th)

**Women's Tennis Contact:** Kris Sears  
**Phone/Fax:** (757) 221-3368/(757) 221-2048  
**E-Mail:** kasear@wm.edu

## DUKE

*Friday, March 12 – TBA  
Puerto Rico – The Villas at Palmas  
Duke Leads Series 13-3*



**Location:** Durham, N.C.  
**Enrollment:** 6,247  
**Conference:** Atlantic Coast Conference  
**Website:** www.goduke.com  
**Outdoor Courts:** Ambler Tennis Stadium  
**Indoor Courts:** Sheffield Indoor Tennis Center  
**Athletic Director:** Kevin White

**Head Coach (Alma Mater):** Jamie Ashworth (Maryland)  
**Record at School (Yrs.):** 290-67 (13)  
**Overall Record (Yrs.):** Same  
**Assistant (Alma Mater):** Marc Spicjaric (Illinois)

**2009 Record:** 29-3  
**Conf. Record (Finish):** 10-1 (T-1st)  
**Conf. Tournament Result:** Champions  
**NCAA Result:** Champions  
**Final ITA National Ranking:** 1st  
**Letterwinners Returning/Lost:** 4/4  
**Starters Returning/Lost:** 3/3

**NCAA Qualifiers/Nationally Ranked Returnees (final ranking, NCAA result):**  
Ellah Nze (singles: 28th, NCAA Round of 16)  
Reka Zsilinszka (singles: 20th, NCAA Round of 16)  
Amanda Granson (singles: 79th)

**NCAA Qualifiers/Nationally Ranked Players Lost (final ranking, NCAA result):**  
Mallory Cecil (singles: 1st, NCAA Champion; doubles: 47th)  
Melissa Mang (doubles: 20th)  
Jessi Robinson (doubles: 47th)  
Tara Iyer (singles: 64th)

**Women's Tennis Contact:** Meredith Rieder  
**Phone/Fax:** (919) 684-3328/ (919) 684-2489  
**E-Mail:** mrieder@duaa.duke.edu

## VANDERBILT

*Friday, March 19 – 2:30 p.m.  
Nashville, TN – Brownlee O. Currey Jr. Tennis Center  
Vanderbilt Leads Series 6-4*



**Location:** Nashville, TN  
**Enrollment:** 6,532  
**Conference:** Southeastern Conference  
**Website:** www.vucommadores.com  
**Facility:** Brownlee O. Currey Jr. Tennis Center  
**Athletic Director:** Jillian Danker

**Head Coach (Alma Mater):** Geoff Macdonald (Virginia)  
**Record at School (Yrs.):** 312-105 (15)  
**Overall Record (Yrs.):** 426-141 (21)  
**Assistant (Alma Mater):** Aleke Tsoubanos (Vanderbilt)

**2009 Record:** 11-9  
**Conf. Record (Finish):** 7-5 (4th)  
**Conf. Tournament Result:** Quarterfinals  
**NCAA Result:** First Round  
**Final ITA National Ranking:** 22nd  
**Letterwinners Returning/Lost:** 9/1  
**Starters Returning/Lost:** 6/1

**NCAA Qualifiers/Nationally Ranked Returnees (final ranking, NCAA result):**  
Jackie Wu (singles: 54th, NCAA First Round; doubles: 41st)  
Catherine Newman (singles: 66th)  
Heather Steinbauer (singles: 41st)

**NCAA Qualifiers/Nationally Ranked Players Lost (final ranking, NCAA result):**  
None

**Women's Tennis Contact:** Travis Young  
**Phone/Fax:** (615) 322-4121/ (615) 343-7064  
**E-Mail:** travis.young@vanderbilt.edu

## TCU

*Saturday, March 27 – 12 p.m.  
Wichita, KS – Coleman Tennis Complex  
Notre Dame Leads Series 16-1*



**Location:** Fort Worth, TX  
**Enrollment:** 8,668  
**Conference:** Mountain West Conference  
**Website:** www.gofrogs.com  
**Facility:** Bayard H. Friedman Tennis Center  
**Athletic Director:** Chris Del Conte

**Head Coach (Alma Mater):** Jefferson Hammond (Vermont)  
**Record at School (Yrs.):** 54-28 (3)  
**Overall Record (Yrs.):** Same  
**Assistant (Alma Mater):** Sarah Gray (Texas A&M)

**2009 Record:** 17-11  
**Conf. Record (Finish):** 10-1 (1st)  
**Conf. Tournament Result:** Champions  
**NCAA Result:** Second Round  
**Final ITA National Ranking:** 29th  
**Letterwinners Returning/Lost:** 7/2  
**Starters Returning/Lost:** 6/2

**NCAA Qualifiers/Nationally Ranked Returnees (final ranking, NCAA result):**  
Nina Munch-Soegaard (singles: 22nd, NCAA First Round)

**NCAA Qualifiers/Nationally Ranked Players Lost (final ranking, NCAA result):**  
Macall Harkins (singles: 88th; doubles: 31st, NCAA Second Round)  
Anna Sydorska (doubles: 31st, NCAA Second Round)

**Women's Tennis Contact:** Jaime Handy  
**Phone/Fax:** (817) 257-5379/ (817) 257-7964  
**E-Mail:** j.handy@tcu.edu





## WICHITA STATE

Sunday, March 28 – 12 p.m.  
Wichita, KS – Coleman Tennis Complex  
Notre Dame Leads Series 16-1



**Location:** Wichita, KS  
**Enrollment:** 14,298  
**Conference:** Missouri Valley Conference  
**Website:** www.goshockers.com  
**Facility:** Coleman Tennis Complex  
**Athletic Director:** Eric Sexton

**Head Coach (Alma Mater):** Colin Foster (Purdue)  
**Record at School (Yrs.):** First Year  
**Overall Record (Yrs.):** Same  
**Assistant (Alma Mater):** Courtney Steinbock (Kansas)

**2009 Record:** 21-6  
**Conf. Record (Finish):** 11-0 (1st)  
**Conf. Tournament Result:** Champion  
**NCAA Result:** First Round  
**Final ITA National Ranking:** 74th  
**Letterwinners Returning/Lost:** 5/1  
**Starters Returning/Lost:** 5/1

**NCAA Qualifiers/Nationally Ranked Returnees (final ranking, NCAA result):**  
None

**NCAA Qualifiers/Nationally Ranked Players Lost (final ranking, NCAA result):**  
None

**Women's Tennis Contact:** Alissa Bauer  
**Phone/Fax:** (316) 978-3265/ (316) 978-3336  
**E-Mail:** mediarelations@goshockers.com

## BAYLOR

Saturday, April 3 – 1 p.m.  
Waco, TX – Baylor Tennis Center  
Notre Dame Leads Series 3-2



**Location:** Waco, TX  
**Enrollment:** 14,174  
**Conference:** Big 12  
**Website:** www.baylorbears.com  
**Facility:** Baylor Tennis Center  
**Athletic Director:** Ian McCaw

**Head Coach (Alma Mater):** Joey Scrivano  
**Record at School (Yrs.):** 159-49 (7)  
**Overall Record (Yrs.):** 219-63 (10)  
**Assistant (Alma Mater):** Anda Perianu (Oklahoma)

**2009 Record:** 27-5  
**Conf. Record (Finish):** 14-0 (1st)  
**Conf. Tournament Result:** Champion  
**NCAA Result:** Quarterfinals  
**Final ITA National Ranking:** 6th  
**Letterwinners Returning/Lost:** 6/2  
**Starters Returning/Lost:** 6/1

**NCAA Qualifiers/Nationally Ranked Returnees (final ranking, NCAA result):**  
Lenka Broosova (singles: 35th, NCAA First Round; doubles: 9th, NCAA semifinals)  
Csilla Borsanyi (singles: 68th; doubles: 9th, NCAA semifinals)  
Taylor Ormond (singles: 48th; NCAA First Round; doubles: 56th)  
Jelena Stanivuk (singles: 47th; NCAA First Round; doubles: 56th)  
Nina Secerbegovic (singles: 123rd)

**NCAA Qualifiers/Nationally Ranked Players Lost (final ranking, NCAA result):**  
None

**Women's Tennis Contact:** Todd Zeidler  
**Phone/Fax:** (254) 710-4049  
**E-Mail:** todd\_zeidler@baylor.edu

## TEXAS A&M

Monday, April 5 – 6 p.m.  
College Station, TX – George P. Mitchell Tennis Center  
Notre Dame Leads Series 6-1



**Location:** College Station, TX  
**Enrollment:** 46,540  
**Conference:** Big 12  
**Website:** www.aggieathletics.com  
**Facility:** George P. Mitchell Tennis Center  
**Athletic Director:** Bill Byrne

**Head Coach (Alma Mater):** Bobby Kleinecke (West Texas A&M)  
**Record at School (Yrs.):** 374-242 (23)  
**Overall Record (Yrs.):** Same  
**Assistant (Alma Mater):** Mark Weaver (Texas A&M)

**2009 Record:** 14-11  
**Conf. Record (Finish):** 10-3 (3rd)  
**Conf. Tournament Result:** Semifinals  
**NCAA Result:** First Round  
**Final ITA National Ranking:** 38th  
**Letterwinners Returning/Lost:** 8/0  
**Starters Returning/Lost:** 6/0

**NCAA Qualifiers/Nationally Ranked Returnees (final ranking, NCAA result):**  
Elzé Potgieter (singles: 109th)  
Morgan Frank (singles: 119th)

**NCAA Qualifiers/Nationally Ranked Players Lost (final ranking, NCAA result):**  
None

**Women's Tennis Contact:** Debbie Darrah  
**Phone/Fax:** (979) 845-3218/ (979) 845-0564  
**E-Mail:** ddarrah@athletics.tamu.edu

## SOUTH FLORIDA

Friday, April 9 – 3 p.m.  
Notre Dame, IN – Eck Tennis Center  
Notre Dame Leads Series 4-1



**Location:** Tampa, FL  
**Enrollment:** 45,244  
**Conference:** Big East  
**Website:** www.gousfbulls.com  
**Facility:** USF Varsity Tennis Courts  
**Athletic Director:** Doug Woolard

**Head Coach (Alma Mater):** Augustin Moreno (TCU)  
**Record at School (Yrs.):** 57-32 (3)  
**Overall Record (Yrs.):** Same  
**Assistant (Alma Mater):** Liz Cruz (South Florida)

**2009 Record:** 8-13  
**Conf. Record (Finish):** 3-2 (3rd)  
**Conf. Tournament Result:** First Round  
**NCAA Result:** None  
**Final ITA National Ranking:** None  
**Letterwinners Returning/Lost:** 8/5  
**Starters Returning/Lost:** 5/2

**NCAA Qualifiers/Nationally Ranked Returnees (final ranking, NCAA result):**  
Irene Rehberger (singles: 72nd)

**NCAA Qualifiers/Nationally Ranked Players Lost (final ranking, NCAA result):**  
None

**Women's Tennis Contact:** Kim Meyers  
**Phone/Fax:** (813) 974-5755/ (813) 974-4028  
**E-Mail:** kmeyers@admin.usf.edu

## MARQUETTE

Sunday, April 18 – 10 a.m.  
Notre Dame, IN – Eck Tennis Center  
Notre Dame Leads Series 11-1



**Location:** Milwaukee, WI  
**Enrollment:** 11,000  
**Conference:** Big East  
**Website:** www.gomarquette.com  
**Facility:** Helfaer Tennis Stadium  
**Athletic Director:** Steve Cottingham

**Head Coach:** Jody Bronson  
**Record at School (Yrs.):** 303-255 (23)  
**Overall Record (Yrs.):** Same  
**Assistant (Alma Mater):** Katie Potts (Notre Dame)

**2009 Record:** 17-10  
**Conf. Record (Finish):** 5-2 (4th)  
**Conf. Tournament Result:** Second Round  
**NCAA Result:** None  
**Final ITA National Ranking:** None  
**Letterwinners Returning/Lost:** 8/1  
**Starters Returning/Lost:** 6/1

**NCAA Qualifiers/Nationally Ranked Returnees (final ranking, NCAA result):**  
None

**NCAA Qualifiers/Nationally Ranked Players Lost (final ranking, NCAA result):**  
None

**Women's Tennis Contact:** Amy Ufnowski  
**Phone/Fax:** (414) 288-7419/ (414) 288-6519  
**E-Mail:** amy.ufnowski@marquette.edu

# All-Time Series

## Against the Conferences

Conference	ND vs.	Under Louderback
America East	0-0	0-0
Atlantic-10	4-0	1-0
Atlantic Coast	64-47	60-39
Atlantic Sun	1-0	0-0
Big 12	36-17	34-13
BIG EAST	53-2	39-1
Big Sky	1-0	0-0
Big South	0-0	0-0
Big Ten	152-78	125-39
Big West	8-1	3-0
Colonial Athletic	11-7	10-6
Conference USA	4-1	3-0
Horizon	15-0	5-0
Independents (DI)	5-0-1	0-0
Ivy	7-2	4-1
Metro Atlantic Athletic	0-0	0-0
Mid-American	53-12	23-0
Mid-Continent	10-4	1-0
Mid-Eastern Athletic	0-0	0-0
Missouri Valley	31-0	15-0
Mountain West	17-12	16-8
Northeast	0-0	0-0
Ohio Valley	3-2	0-0
Pacific-10	7-15	7-15
Southeastern	27-44	24-39
Southern	4-2	2-0
Southland	2-0	1-0
Southwestern Athletic	0-0	0-0
Sun Belt	4-1	3-0
Patriot	0-0	0-0
West Coast	6-4	4-4
Western Athletic	7-1	6-0

Note: 2009-10 conference alignments.

Opponent	ND vs.	Under Louderback	Opponent	ND vs.	Under Louderback
Abilene Christian	1-0	—	Maryland	2-0	2-0
Air Force	1-0	1-0	Miami (Fla.)	11-8	10-7
Akron	1-0	—	Miami (Ohio)	7-5	5-0
Alabama	4-1	4-0	<b>Michigan</b>	<b>21-9</b>	<b>19-4</b>
Anderson	1-0	—	Michigan State	7-4	2-0
Arizona	1-0	1-0	Minnesota	4-1	5-0
Arizona State	0-3	0-3	Mississippi	0-1	0-1
Arkansas	1-1	1-0	Missouri	1-0	1-0
Auburn	1-1	—	Missouri State	1-0	—
Ball State	5-0	1-0	Montana State	1-0	—
<b>Baylor</b>	<b>5-1</b>	<b>5-1</b>	Morehead State	2-1	—
<b>Boise State</b>	<b>1-0</b>	<b>1-0</b>	UNLV	2-1	2-0
Bowling Green	4-0	4-0	New Mexico	0-1	—
Boston College	11-0	11-0	<b>North Carolina</b>	<b>8-7</b>	<b>8-7</b>
Bradley	5-0	—	Northern Colorado	1-0	—
Brigham Young	12-4	12-4	Northern Illinois	9-1	1-0
Brown	1-0	—	Northern Iowa	2-0	1-0
Butler	6-0	1-0	<b>Northwestern</b>	<b>10-24</b>	<b>10-15</b>
California	1-1	1-1	Northwestern State	0-1	—
UC Davis	1-0	—	N.W. Missouri State	1-0	—
UC Irvine	1-0	—	Ohio University	1-0	—
UCLA	0-4	0-4	<b>Ohio State</b>	<b>17-3</b>	<b>14-1</b>
UC Santa Barbara	2-0	2-0	Oklahoma	4-0	2-0
Cal St. Fullerton	1-0	—	Oklahoma State	2-0	2-0
Cal St. Northridge	2-0	—	Oregon	—	—
Cal Poly Pomona	3-0	—	Pennsylvania	1-0	—
Centenary	0-1	—	Pittsburgh	1-0	1-0
Central Michigan	7-0	7-0	Pepperdine	3-4	3-4
Chattanooga	0-2	—	Princeton	1-0	—
Cincinnati	1-0	—	Providence	1-0	1-0
Clemson	8-2	8-2	Purdue	22-6	16-2
Colorado	0-2	—	Purdue-Calumet	1-0	—
Davidson	1-0	1-0	Rice	1-0	—
Denison	1-0	—	Rutgers	6-0	4-0
Denver	1-1	—	St. Joseph's (Ind.)	2-0	—
<b>DePaul</b>	<b>14-0</b>	<b>8-0</b>	St. John's	2-0	2-0
DePaulw	3-3	—	Saint Louis	1-0	—
Dominican	2-0	—	Saint Mary's (Ind.)	8-4	—
Drake	9-0	8-0	San Diego	1-0	1-0
<b>Duke</b>	<b>3-13</b>	<b>3-13</b>	San Diego State	1-4	1-3
Eastern Illinois	1-0	—	Seton Hall	1-0	1-0
Eastern Kentucky	0-1	—	South Alabama	2-0	2-0
Eastern Michigan	7-2	3-0	South Carolina	3-1	2-2
Evansville	3-0	—	<b>South Florida</b>	<b>4-1</b>	<b>3-1</b>
Ferris State	5-0	—	USC	2-1 (1-2)	2-1 (1-2)
Florida	0-5	0-5	SIU-Carbondale	1-0	—
Florida International	1-0	1-0	SIU-Edwardsville	5-3	—
Florida State	1-0	1-0	SMU	1-0	1-0
Florida Southern	1-0	—	Stanford	1-6 (0-1)	1-6 (0-1)
Franklin	1-0	—	Stephen F. Austin	1-0	—
Furman	2-0	1-0	Stetson	1-0	—
George Washington	1-0	—	Syracuse	5-0	5-0
Georgetown	1-0	1-0	Taylor	4-0	—
Georgia	0-6	0-6	<b>Tennessee</b>	<b>7-12 (0-1)</b>	<b>6-11 (0-1)</b>
Georgia Southern	1-0	—	Texas	4-8	4-8
<b>Georgia Tech</b>	<b>0-4</b>	<b>0-4</b>	<b>Texas A&amp;M</b>	<b>6-1</b>	<b>6-1</b>
Golden West	1-0	—	<b>TCU</b>	<b>1-0</b>	<b>1-0</b>
Goshen	4-0	—	Texas-San Antonio	1-0	1-0
Harvard	1-1	1-1	Toledo	7-0	—
Hawaii	4-0	3-0	Tulane	1-1	1-0
Huntington	1-0	—	Tulsa	1-0	1-0
<b>Illinois</b>	<b>21-9</b>	<b>17-2</b>	Utah	1-2	1-1
Illinois-Chicago	9-0	4-0	Valparaiso	6-2	1-0
Illinois State	5-0	4-0	<b>Vanderbilt</b>	<b>3-7</b>	<b>3-7</b>
<b>Indiana</b>	<b>13-10</b>	<b>13-7</b>	Virginia	0-1	—
Indiana State	4-0	1-0	Virginia Commonwealth	2-0	1-0
IPFW	5-0-1	—	Virginia Tech	8-0	6-0
Indianapolis	3-0	—	Wake Forest	11-9	11-6
<b>Iowa</b>	<b>16-1</b>	<b>14-1</b>	Washington	2-0 (1-0)	2-0 (1-0)
Kalamazoo	2-0	—	Wayne State	1-0	—
<b>Kansas</b>	<b>7-3</b>	<b>7-2</b>	West Virginia	2-0	2-0
Kansas State	8-0	8-0	Western Illinois	4-1	—
Kent State	1-0	—	Western Michigan	13-4	9-0
Kentucky	7-6	7-6	Wheaton	7-0	—
Long Beach State	2-1	1-0	Whittier	1-0	—
LSU	1-3	1-2	<b>Wichita State</b>	<b>1-0</b>	<b>1-0</b>
Louisiana Tech	0-1	—	<b>William &amp; Mary</b>	<b>9-7</b>	<b>9-6</b>
Louisville	3-0	2-0	<b>Wisconsin</b>	<b>17-7</b>	<b>17-5</b>
Loyola Marymount	2-0	—	Xavier	2-0	1-0
Manchester	2-0	—	Yale	3-1	3-0
<b>Marquette</b>	<b>11-1</b>	<b>7-0</b>			

Bold denotes 2010 opponent

Note: Records in parentheses indicate exhibition matches





# Tennis Tradition



*Pam Fischette, who finished her career holding five school records – including career singles victories (86) and career doubles wins (84) – was the national runner-up at No. 3 singles as a sophomore in 1982, earning All-America honors and helping the Irish to a trio of top-six finishes in the Division II--national championship.*

# Tennis Tradition

With 17 straight finishes in the national top 30, including a program-best No. 2 ranking in 2006 and 2007, and 16 berths in the NCAA tournament during that time, Jay Louderback's women's tennis program at the University of Notre Dame has solidified its spot among the country's finest. Louderback enters his 21st season at Notre Dame having elevated the Irish to new levels.

His teams have captured 15 conference titles and have advanced to the NCAA round of 16 eight times. Success, however, is nothing new to Notre Dame women's tennis, which began in 1976 as the first varsity women's sport at the University.

The roots of the program's recent success can be traced back to when Notre Dame first became a coeducational institution in 1972, and there were only 365 women present on the campus. This minority did not provide enough interest or depth to immediately warrant a women's tennis program above the club level. But, by 1976, female enrollment had risen to 1,550, and the tennis team gained varsity status.

Led by head coach Kathy Cordes, the Irish finished their first varsity season 7-3-1, and Jane Lammers and Mary Shukis became the first women to earn varsity monograms at Notre Dame.

Notre Dame made great progress in its initial years and became a force on the state and national level in just its fourth season. The Irish notched an impressive come-from-behind victory in the 1979 Indiana Intercollegiate Women's Championship and went on to finish 22nd in the national tournament. This showing led to the team's promotion to Division II after only four years at the Division III level.

A spring tennis season was added to the schedule for 1980-81, and the team successfully charted its first 20-win season, more than doubling its victory total from the previous year. In addition, the Irish captured the AIAW Division II State Championship title. This led to an appearance in the AIAW National Championship (20th-place finish).

In 1982, the Irish placed first once again in the AIAW state and regional tournaments, going on to tie for sixth in the national championship. Much of the squad's success was due to the play of freshman All-American Laura Lee. In individual action, Lee ran off six straight victories to capture the AIAW Division II national singles title in the No. 5 flight, becoming Notre Dame's first women's tennis national champion. Joining Lee as one of the first two All-Americans in Irish women's tennis history was sophomore Pam Fischette, who was the national runner-up at No. 3 singles.

When the AIAW dissolved, the women's tennis program took on NCAA Division II status and immediately became a contender for the national title. The Irish notched three consecutive top-three



*Notre Dame fielded its first varsity women's tennis team in 1976, four years after the University admitted women as undergraduate students. First row: (from left) Mary Singer, Kathy Juba, and Monica Stupke. Second Row: Mary Jo Cushing, Jane Lammers, Anne Gardner, Ginger Siefing, Mary Shukis, and manager Roberta Kilpatrick. Third row: Head coach Kathy Cordes, Linda Sisson, Sue Flanigan, Sharon Sullivan, Diane Shillingbury, Ellen Callahan, and Paddy Mullen.*

finishes from 1983-85 before being moved up to Division I. In both 1983 and '84, Notre Dame finished third in the NCAA Division II Championships. The following year, the Irish advanced to the national title match, losing to Tennessee-Chattanooga. With the team's runner-up finish, head coach Sharon Petro earned Division II national coach-of-the-year honors.

After competing as an independent during its initial seven years of varsity action, the Notre Dame women's tennis team joined the North Star Conference in 1983-84, beginning a tradition of dominance in conference action that would see the Irish win 14 league titles in a row and 18 in the 25 years since giving up their independent status.

The 1985-86 season saw the women's tennis team reach another milestone in its short history – the team's debut at the NCAA Division I level. First-year head coach Michele Gelfinan led Notre Dame to a 28-6 record, with four of the losses coming by 5-4 scores. The win total still stands as the highest by an Irish team at the Division I level.

The tradition of freshman excellence continued in 1987-88 as rookie CeCe Cahill became the first Irish women's tennis player to compete in the NCAA Division I Championships. The first Notre Dame player to be listed in the national singles rankings, she qualified for the singles tournament, but dropped her first-round match 7-6 (7-3), 6-3 to Stanford's Katy Tittle.

The 1988-89 season proved to be another landmark in the program's growth, marking the Irish debut in the Midwestern Collegiate Conference, in which it would win seven straight titles (after going

unbeaten in five North Star Conference Championships).

Louderback took over the Irish program in the fall of 1989, ushering in an era of unparalleled success. After a 17-8 campaign in his first season, the '90-91 Irish became the first team in the program's history to crack the Division I team national rankings, while three individuals also received national listings. Melissa Harris – who was ranked as high as seventh nationally in singles during her career – became the first Notre Dame women's tennis player to win a match in the NCAA Division I Singles Championship when she beat Northwestern's Lindsay Matthews 6-3, 4-6, 6-2.

Notre Dame entered the national stage in '92-93, earning its first invitation to the NCAA Division I Championship and knocking off No. 19 Alabama to advance to the round of 16. Freshman Wendy Crabtree gained entrance to the NCAA Singles Championship and teamed with Lisa Tholen in the doubles draw, the first Irish doubles team to earn a spot in the event.

Crabtree became Notre Dame's first All-American on the Division I level in '93-94, garnering honors in singles and in doubles with Tholen. In addition, the team earned its second straight trip to the round of 16 and, for the first time in the history of the program, two players – Crabtree and Holyn Lord – earned spots in the NCAA singles field.

The 1995-96 Irish squad reached the quarterfinals of the NCAA Championship – tied for the farthest Notre Dame has ever advanced in the event.





## Academic Tradition

In addition to its success on the court, Notre Dame's track record in the classroom is virtually unparalleled in college tennis. Over the past 13 years, the Intercollegiate Tennis Association (ITA) has recognized teams posting a grade-point-average of 3.20 or higher for the year as ITA All-Academic Teams. The Irish women's tennis program has earned that distinction 12 times during that span, including each of the last nine years. Only one Division I school, Western Michigan, has a better string, with the Broncos having received the award each year from 1996-2008. Southern Illinois and Evansville are also 12-time winners.

After having the highest combined GPA of any of Notre Dame's 26 varsity teams in 2002-03 (3.444), the Irish were even better in 2003-04, posting a 3.467 mark for the academic year (second-best among Notre Dame teams). During the spring semester, the Irish combined for an incredible 3.552 team GPA, which is



the highest single-semester team GPA for any Notre Dame team on record (since 1992).

In 2002-03, seven Notre Dame players were honored as ITA Scholar-Athletes, a total tied for the highest by a Division I team in a single season. To earn the honor, one must be a varsity letter-winner and have a GPA of at least 3.50 for the year. Prior to the 2002-03 year, one also had to be a junior or senior. Over the past decade, a total of 18 players have earned the accolade. Lauren Connelly is the only three-time selection in Irish history.

The University of Notre Dame ranks second all-time in the number of student-athletes who have been named Academic All-Americans by the College Sports Information Directors of America. The 182 selections for the Irish trail only Nebraska's 248. A pair of women's tennis players — Wendy Crabtree (third team in 1996) and Jennifer Hall (third team in 1999) — have earned that coveted accolade.

In addition, the Irish finished the season ranked sixth — the second highest final ranking in program history. Notre Dame also came away with the BIG EAST title in its inaugural year in the league. Jennifer Hall earned All-America honors as a freshman, and she played in the NCAA singles event, while Crabtree and Lord closed out their impressive careers playing in the NCAA doubles tournament for the second straight year.

In '97, Hall advanced to the second round of the NCAA singles tournament and to the final 16 in the doubles championship with Tiffany Gates. Notre Dame also won its second straight BIG EAST championship, and Louderback was named the league's coach of the year for the second consecutive year. Michelle Dasso, now an assistant coach for the Irish, began her illustrious career by setting the school record for singles wins in a season with a 40-8 record.

Notre Dame's Courtney Tennis Center served as the national site for the 1998 NCAA Championships (it remains the northern-most location ever selected for that distinction). Hall teamed with Tiffany Gates for the first of her two consecutive appearances in the NCAA doubles quarterfinals.

Notre Dame turned in the first of back-to-back 23-7 seasons in 1998-99, putting together a 12-match winning streak and winning its third BIG EAST title. Dasso joined Crabtree as the only players in school history to earn All-America honors in singles and doubles in the same season. She teamed

up with Hall to reach the final eight of the NCAA Doubles Championship, matching the best-ever finish for an Irish team. A year later, Notre Dame advanced to the NCAA round of 16 for the first time since 1996 and won 14 of 15 matches in one late-season stretch.

For the fourth time in five years, the Courtney Tennis Center was selected as a host site for early-round NCAA Championship action in 2001. Notre Dame reached the final 16 for the second consecutive year and finished 25-5 after peaking at fifth in the national rankings. It was the fourth consecutive 20-win season and the fewest losses for a Notre Dame team at the Division I level.

Four-time All-American Dasso became the first Irish player to be named the Intercollegiate Tennis Association (ITA) National Senior Player of the Year and qualified for the NCAA singles tournament for the fourth consecutive season. She capped off the best season for an Irish women's tennis player when she reached at least the semifinals in three of the four ITA grand-slam events. She became the first Notre Dame player to reach a grand-slam final, at the now-defunct National Clay Court Championships, and made it to the semifinals of the NCAA Singles Championship. Dasso was ranked as high as No. 2 nationally in singles and fifth in doubles (with Becky Varnum), establishing program bests in both instances.

Notre Dame won its fifth BIG EAST Championship in '03, pulling out a thrilling 4-3 win over host and arch-rival Miami with a victory

at No. 2 doubles in the last match remaining on court. Caylan Leslie and Alicia Salas both earned berths in the NCAA singles tournament, marking the fifth time since 1991 that two Notre Dame players gained entrance to the event.

Salas became one of the nation's top players during the 2003-04 season, peaking at 10th in the national singles rankings, while twins Catrina and Christian Thompson continued the tradition of freshman superlatives. The duo filled the No. 1 doubles spot all season and played Nos. 2 and 3 singles. The Thompsons became the first all-freshman doubles team (for any school) to be invited to the NCAA Doubles Championship since 1998, rallying for a three-set victory in the first round before falling in three sets in the round of 16 to finish the season ranked 26th.

The Thompsons reached new heights in '04-05, advancing to the title match of the season's first grand slam, the Riviera/ITA All-American Championships, for the best-ever result by a Notre Dame doubles team. The sophomore sisters then reached the semis in the ITA National Intercollegiate Indoor Championships and surged to the national No. 1 ranking in doubles in early spring, achieving another program first. They earned a spot in the NCAA Doubles Championship and won a match to reach the round of 16 for the second consecutive season. Catrina also garnered an invitation to the singles event and prevailed in the opening round.

The Irish earned an automatic bid to the 2005 NCAA tournament and advanced to the second round. Notre Dame's appearance in the tournament — its 10th in as many years — assured that 19 consecutive classes dating from 1990 through 2009 will have made at least one trip to the NCAA tournament — a range that includes every freshman class since five-time BIG EAST coach of the year Louderback arrived at Notre Dame.

Notre Dame went 27-2 and climbed as high as No. 2 en route to the NCAA quarterfinals in 2006. The Irish finished the season fifth in the ITA Rankings, the highest final ITA ranking since becoming a Division I program in 1985-86. After finishing 24th in 2005, ND was 22nd in the pre-season before moving into the top five for good on Feb. 28.

The Irish were the top-ranked team in the ITA's Midwest Region for the first time since 1999-2000.

The Irish did not miss a beat in 2007. Notre Dame climbed as high as No. 2 in the rankings, again, and reached the NCAA quarterfinals for the second consecutive season. The Irish went 28-4 on the year and knocked off 13 opponents ranked in the top 25. Catrina and Christian Thompson were named All-Americans for the third straight year in doubles.

The Irish stayed on track in 2008, finishing with a 22-9 record and making their 13th consecutive appearance in the NCAA tournament. Notre Dame also captured its third BIG EAST title in four years. Louderback took home BIG EAST Coach of

# Tennis Tradition

the Year honors for the seventh time overall and second time in three seasons.

Brook Buck and Kelcy Tefft captured the program's second-ever title in an ITA national championship, following their triumph at the ITA National Indoors in November. Buck and Tefft went on to earn All-America honors and reached the semifinals of the NCAA Doubles Championship – the furthest that any Notre Dame duo has advanced in the program's history.

The 2008-09 season turned out to be one of the best in the program's history. After winning their second straight BIG EAST title, the Irish advanced to the semifinals of the NCAA Championship, the best showing by a Notre Dame team in history.

Tefft and freshman Kristy Frilling earned All-America honors and advanced to the second round

Midwest Excellence Under Jay Louderback			
Year	Regional Team Ranking	Top Singles Player (Regional Ranking)	Top Doubles Pairing (Regional Ranking)
1993	2nd	Wendy Crabtree (#4)	Wendy Crabtree-Lisa Tholen (#3)
1994	3rd	Wendy Crabtree (#1)	Wendy Crabtree-Lisa Tholen (#1)
1995	3rd	Wendy Crabtree (#1)	Wendy Crabtree-Holyn Lord (#1)
1996	1st	Jennifer Hall (#2)	Wendy Crabtree-Holyn Lord (#2)
1997	3rd	Jennifer Hall (#2)	Tiffany Gates-Jennifer Hall (#2)
1998	1st	Michelle Dasso (#1)	Tiffany Gates-Jennifer Hall (#2)
1999	1st	Michelle Dasso (#1)	Michelle Dasso-Jennifer Hall (#1)
2000	1st	Michelle Dasso (#1)	Michelle Dasso-Becky Varnum (#1)
2001	2nd	Michelle Dasso (#1)	Michelle Dasso-Becky Varnum (#1)
2002	3rd	Becky Varnum (#11)	Katie Cunha-Lindsey Green (#2)
2003	2nd	Caylan Leslie (#2)	Katie Cunha-Kristina Stastny (#8)
2004	2nd	Alicia Salas (#2)	Catrina Thompson-Christian Thompson (#3)
2005	2nd	Catrina Thompson (#4)	Catrina Thompson-Christian Thompson (#2)
2006	1st	Catrina Thompson (#3)	Catrina Thompson-Christian Thompson (#2)
2007	1st	Catrina Thompson (#2)	Catrina Thompson-Christian Thompson (#1)
2008	3rd	Kelcy Tefft (#6)	Brook Buck/Kelcy Tefft (#1)
2009	2nd	Kristy Frilling (#3)	Kelcy Tefft/Kristy Frilling (#1)

of the NCAA Doubles Championship. Individually, Frilling made an appearance in the second round of the NCAA Singles Championship, while Tefft competed in the national singles event for the second

straight season.

## A Family Tradition

Notre Dame women's tennis has long featured members of the same family on its teams. The Irish have had two pairs of sisters on its roster in four of the last six seasons. A total of seven sets of sisters have earned monograms in women's tennis, by far the most of any of the 13 Irish women's sports. In 2002-03, Liz Donohue and Lauren Connelly joined the Notre Dame squad as freshmen, combining with sisters Maggie Donohue and Sarah Jane Connelly to mark the first time in school history that a team (in any sport) featured two sets of sisters at the same time. Though Maggie Donohue graduated in '03, the Connells were joined by twins Catrina and Christian Thompson to give Notre Dame women's tennis two sets of sisters again in both 2003-04 and '04-05. In all, 27 sets of sisters in eight different sports have earned monograms in the same sport at Notre Dame. See below the full list:



Head coach Jay Louderback with daughter Bailey ('08) and niece Kali Krisik ('10).

**Tennis (7)** – twins Laura and Sheila Cronin ('78-'79; West Chicago); Mary ('76-'78) and Carol Shukis ('80-'82; LaGrange, Ind.); Cathy ('89) and Ann Bradshaw ('89-'92; Indianapolis); Terri ('91-'92, '94) and Sherri Vitale ('93-'96; Bradenton, Fla.); Maggie ('03) and Liz Donohue ('03-'06; Sioux Falls, S.D.); Sarah Jane ('02-'05) and Lauren Connelly ('03-'06; Oklahoma City); twins Catrina and Christian Thompson ('04-'07; Las Vegas)

**Swimming & Diving (4)** – Jesslyn ('93-'96) and Alyssa Peterson ('94-'95; Apopka, Fla.); Meghan ('92) and Molly Beeler ('97; Granger, Ind.); Jennifer ('89-'92) and Karen Kipp ('92; Woodridge, Ill.); Kelli ('02-'05) and Ann Barton ('04-'05; Scottsdale, Ariz.)

**Fencing (4)** – Kathy ('73-'78) and Susan Valdiserri ('80-'83); twins Kelly and Rachel Haugh ('89-'92; Portland, Ore.); Mindi ('93-'96) and Aimie Kalogera ('97-'00; Wyckoff, N.J.); Kelley ('07-'10) and Courtney Hurley ('08-present; San Antonio Texas)

**Golf (4)** – Julie ('93-'96) and Tracy Melby ('95-'98; Alexandria, Minn.); Katy ('92-'95) and Beth Cooper ('97-'99; Kalamazoo, Mich.); Crissy ('91-'94) and Mary Klein ('98-'00; Kokomo, Ind.); Katy ('03-'06) and Annie Brophy ('07-'10; Spokane Wash.)

**Basketball (2)** – Carol ('78-'79) and Maggie Lally ('78-'81; Sharon, Pa.); Sheila ('80-'81) and Sara Liebscher ('87-'91; Davenport, Iowa)

**Softball (2)** – Dawn ('89) and Debbie Boulac ('90-'93); Jennifer ('98-'01) and Jessica Sharron ('00-'03; Agoura Hills, Calif.)

**Volleyball (2)** – Maureen ('80-'82) and Kathleen Morin ('84-'86; Mishawaka, Ind.); twins Kristen and Jessica Kinder ('00-'03; Fresno, Calif.)

**Cross Country (1)** – Theresa ('86-'88) and Patty Rice ('97-'99; Mishawaka, Ind.)

**Field Hockey (1)** – Susan ('78-'79) and Annie McGlinn ('84-'87; Reading, Pa.)

**Lacrosse (8)** – Amy ('96-'98) and Mara Grace ('96-'98; Plandome, N.Y.); Angela ('99-'03) and Carol Dixon ('01-'06; Pennsauken, N.J.); Kristen ('00-'04) and Kelly Gaudreau ('06-'08; Annapolis, Md.); Crysti ('02-'06) and Julie Foote ('04-'08; Suffern, N.Y.); Meghan ('02-'06) and Lauren deMello ('06-'08; Manlius, N.Y.); Mary ('03-'06) and Annemarie McGrath ('05-'06; Bryn Mawr, Pa.); twins Heather and Lindsey Ferguson ('04-'08; Newton Square, Pa.); Lena ('02-'07) and Maggie Zentgraf ('06-present; Charlottesville, Va.)

**Soccer (1)** – Kelly ('98-'01) and Kate Tulisiak ('01-'04; Medina, Ohio)

The Thompsons became the fourth pair of Notre Dame twins to earn monograms in the same sport. The only previous sets of twin sisters were tennis players Laura and Sheila Cronin ('78-'79), fencers Kelly and Rachel Haugh ('89-'92), and volleyball players Jessica and Kristen Kinder ('00-'03).

In addition to coaching his daughter, Bailey, Jay Louderback added another family connection in 2006, when Kali Krisik, his niece, joined the Fighting Irish.

Louderback became the 11th Notre Dame head coach – just the second in a women's sport – to have coached his son or daughter with the Irish, joining softball's Brian Boulac; football's Ara Parseghian and Lou Holtz; men's basketball's John MacLeod; baseball's Paul Mainieri; hockey's Lefty Smith; fencing's Pedro De Landero, Mike DeCicco and Yves Auriol; and men's soccer's Mike Berticelli.



# History & Records



*Wendy Crabtree ('96) was the first Notre Dame player to break into the top 10 in the national rankings in both singles and doubles, as well as the first Irish competitor to be an All-American in singles and doubles.*

# All-Time Results



**Kathy Cordes**  
1976  
6-3-1 (.650)



**Sharon Petro**  
1977-78, '80-85  
114-45 (.717)



**Jory Segal**  
1979  
9-1 (.900)



**Michele Gelfman**  
1985-89  
68-40 (.630)



**Jay Louderback**  
1989-present  
387-166 (.699)

## Notre Dame in the ITA National Rankings

**First Ranking:** 25th, Preseason 1990-91

**First Final Ranking:** 23rd, 1990-91

**Highest Ranking:** 2nd (15 times, most recently on Apr. 17, 2007)

**Highest Final Ranking:** 5th (twice, 2005-06 and 2008-09)

**Highest Preseason Ranking:** 4th, 2006-07

**Times Ranked Below 30th:** 2 (March 26, 2003 – 47th; April 5, 2005 – 31st)

**Seasons in ITA Top 25:** 19 in a row: 1990-91 – 2008-09

**Seasons in ITA Top 20:** 17 in a row: 1992-93 – 2008-09

**Seasons in ITA Top 15:** 13: 1993-94 – 2002-03, 2005-06 – 2006-07, 2008-09

**Seasons in ITA Top 10:** 7: 1995-96, '96-97, '98-99, 2000-01, 2005-06 – 2006-07, 2008-09

**Seasons in Preseason ITA Rankings:** 17 in a row: 1990-91/25th, 1991-92/25th, 1992-93/20th, 1993-94/18th, 1994-95/13th, 1995-96/18th, 1996-97/8th, 1997-98/16th, 1998-99/16th, 1999-2000/18th, 2000-01/13th, 2001-02/14th, 2002-03/22nd, 2003-04/21st, 2004-05/21st, 2005-06/22nd, 2006-07/4th, 2007-08/9th, 2008-09/17th

**Seasons in Final ITA Rankings:** 15: 1990-91/23rd, 1992-93/19th, 1993-94/15th, 1994-95/28th, 1995-96/6th, 1996-97/21st, 1997-98/19th, 1998-99/15th, 1999-2000/13th, 2000-01/10th, 2001-02/23rd, 2002-03/21st, 2003-04/27th; 2004-05/24th, 2005-06/5th, 2006-07/7th, 2007-08/20th, 2008-09/5th

**Most Consecutive Weeks in ITA Rankings:** 271 (current), Preseason 1992-93 to final 2008-09

**Most Consecutive Weeks in ITA Top 25:** 125, Preseason 1995-96 to March 12, 2003

Note: The ITA rankings featured 25 teams until they were expanded to 50 teams for the 1992-93 season. Since 1996-97, the ITA rankings have included 75 teams.

Year	Coach	Captain(s)	W	L	Pct.	Rank	Conference	NCAA Tournament
1976 (fall only)	Kathy Cordes	Jane Lammers	6	3*	.650	—	—	—
1977 (fall only)	Sharon Petro	Diane Shillingburgh	5	5	.500	—	—	—
1978 (fall only)	Sharon Petro	Jean Barton, Anne Kelley	7	3	.700	—	—	—
1979 (fall only)	Jory Segal	Paddy Mullen	9	1	.900	—	—	22nd
1980-81	Sharon Petro	Sheila Cronin	20	6	.769	—	—	20th
1981-82	Sharon Petro	Carol Shukis, Tina Stephan	13	10	.565	—	—	T-6th
1982-83	Sharon Petro	Camille Cooper	19	11	.633	—	—	3rd
1983-84	Sharon Petro	Pam Fischette	25	5	.833	—	Champions	3rd
1984-85	Sharon Petro	Lisa LaFratta, Laura Lee	25	5	.833	—	Champions	2nd
1985-86	Michele Gelfman	JoAnne Biafore, Susie Panther	28	6	.824	—	Champions	—
1986-87	Michele Gelfman	Michelle Dasso, Tammy Schmidt	10	14	.417	—	Champions	—
1987-88	Michele Gelfman	Michelle Dasso	12	14	.462	—	Champions	—
1988-89	Michele Gelfman	Alice Lohrer	16	6	.727	—	Champions	—
1989-90	Jay Louderback	Alice Lohrer	17	8	.680	—	Champions	—
1990-91	Jay Louderback	Kim Pacella	16	9	.640	23rd	Champions	—
1991-92	Jay Louderback	Tracy Barton	11	10	.686	—	Champions	—
1992-93	Jay Louderback	Eniko Bende	18	8	.692	19th	Champions	Round of 16
1993-94	Jay Louderback	Christy Faustmann	17	9	.654	15th	Champions	Round of 16
1994-95	Jay Louderback	Laura Schwab	14	10	.583	28th	Champions	—
1995-96	Jay Louderback	Wendy Crabtree	23	7	.767	6th	Champions	Quarterfinals
1996-97	Jay Louderback	Erin Gowen	18	11	.621	21st	Champions	Regional Semifinals
1997-98	Jay Louderback	Kelley Olson	20	10	.667	19th	Runners-up	Regional Finals
1998-99	Jay Louderback	Jennifer Hall	23	7	.767	15th	Champions	Second Round
1999-2000	Jay Louderback	Kelly Zalinski	23	7	.767	13th	Runners-up	Round of 16
2000-01	Jay Louderback	Michelle Dasso	25	5	.833	10th	Champions	Round of 16
2001-02	Jay Louderback	Becky Varnum	14	14	.500	23rd	Runners-up	First Round
2002-03	Jay Louderback	Katie Cunha	16	9	.640	21st	Champions	Second Round
2003-04	Jay Louderback	Caylan Leslie, Alicia Salas	12	12	.500	27th	Runners-up	Second Round
2004-05	Jay Louderback	Sarah Jane Connelly	15	10	.600	24th	Champions	Second Round
2005-06	Jay Louderback	Lauren Connelly	27	2	.931	5th	Champions	Quarterfinals
2006-07	Jay Louderback	Catrina Thompson, Christian Thompson	28	4	.875	7th	Runners-up	Quarterfinals
2007-08	Jay Louderback	Brook Buck	22	9	.710	20th	Champions	Second Round
2008-09	Jay Louderback	Kelcy Tefft	28	5	.848	5th	Champions	Semifinals
<b>33-Year Totals</b>			<b>584</b>	<b>255*</b>	<b>.696</b>		<b>21 titles</b>	<b>16 Div. I appearances</b>

Notes: Notre Dame competed in the North Star Conference from 1983-84 to 1987-88, the Midwestern Collegiate Conference from 1988-89 to 1994-95, and in the BIG EAST Conference from 1995-96 to present. The Irish were a Division III program until attaining Division II status in 1981-82 and then moving up to Division I in 1985-86.

\*includes one tie





# Individual Rankings

## Notre Dame Individual Ranking Summary

Name	Class	Singles		Doubles	
		High	Hi Final	Hi	Hi Final
Michelle Dasso	'01	2nd ('00-01)	5th ('01)	5th ('00-01)	9th ('01)
Wendy Crabtree	'96	6th ('95-96)	15th ('94)	9th ('95-96)	13th ('94)
Jennifer Hall	'99	6th ('96-97)	9th ('96)	6th ('98-99)	10th ('99)
Melissa Harris	'92	7th ('91-92)	22nd ('92)	—	—
Alicia Salas	'04	10th ('03-04)	22nd ('04)	36th ('03-04)	59th ('03)
Catrina Thompson	'07	16th ('06-07)	30th ('06)	1st (twice)	5th ('05)
Marisa Velasco	'99	25th ('95-96)	73rd ('98)	—	—
Caylan Leslie	'07	26th ('03-04)	40th ('03)	—	—
Kelcy Tefft	'09	29th ('08-09)	32nd ('09)	1st (twice)	2nd ('09)
<b>Kristy Frilling</b>	<b>So.</b>	<b>29th ('08-09)</b>	<b>29th ('09)</b>	<b>1st ('08-09)</b>	<b>2nd ('09)</b>
<b>Colleen Rielley</b>	<b>Sr.</b>	<b>31st ('06-07)</b>	—	<b>39th ('08-09)</b>	—
<b>Cosmina Ciobanu</b>	<b>Sr.</b>	<b>31st ('06-07)</b>	<b>66th ('07)</b>	<b>39th ('08-09)</b>	<b>48th ('09)</b>
Christian Thompson	'07	32nd ('06-07)	100th ('07)	1st (twice)	5th ('05)
Tracy Barton	'91	34th ('90-91)	34th ('91)	9th ('88-89)	20th ('89)
Lisa Tholen	'94	36th ('92-93)	—	11th ('93-94)	13th ('94)
CeCe Cahill	'89	37th ('88-89)	48th ('88)	9th ('88-89)	20th ('89)
Holyn Lord	'96	39th ('94-95)	50th ('94)	9th ('95-96)	24th ('95)
Becky Varnum	'02	40th ('98-99)	73rd ('01)	5th ('00-01)	9th ('01)
<b>Kali Krisik</b>	<b>Sr.</b>	<b>46th ('08-09)</b>	—	<b>2nd ('08-09)</b>	<b>25th ('09)</b>
Brook Buck	'08	54th ('05-06)	83rd (twice)	1st ('07-08)	3rd ('08)
Nina Vaughan	'02	61st ('01-02)	89th ('01)	37th ('98-99)	—
<b>Kristen Rafael</b>	<b>Jr.</b>	<b>62nd ('08-09)</b>	—	—	—
Laura Schwab	'95	77th ('94-95)	—	—	—
Kelly Zalinski	'00	81st ('97-98)	—	37th ('98-99)	—
Christy Faustmann	'94	89th ('92-93)	—	17th ('92-93)	24th ('91)
Tiffany Gates	'98	94th ('96-97)	—	7th ('96-97)	14th ('98)
Lauren Connelly	'06	—	—	36th ('03-04)	59th ('03)
Sarah Jane Connelly	'05	—	—	43rd ('03-04)	—
Katie Cunha	'03	—	—	14th ('00-01)	39th ('00)
Erin Gowen	'97	—	—	23rd ('96-97)	23rd ('97)
Lindsey Green	'02	—	—	23rd ('01-02)	40th ('02)
Kimberly Guy	'01	—	—	14th ('00-01)	39th ('00)
Kristina Stastny	'06	—	—	27th ('02-03)	43rd ('03)

## Notre Dame Doubles Team Ranking Summary

Names	High	Hi Final
Catrina Thompson ('07)/Christian Thompson ('07)	1st (twice)	5th ('05)
Brook Buck ('08)/Kelcy Tefft ('09)	1st ('07-08)	3rd ('08)
Kelcy Tefft ('09)/ <b>Kristy Frilling (So.)</b>	<b>1st ('08-09)</b>	<b>2nd ('09)</b>
Kelcy Tefft ('09)/ <b>Kali Krisik (Sr.)</b>	<b>2nd ('08-09)</b>	<b>25th ('09)</b>
Michelle Dasso ('01)/Becky Varnum ('02)	5th ('00-01)	9th ('01)
Michelle Dasso ('01)/Jennifer Hall ('99)	6th ('98-99)	10th ('99)
Tiffany Gates ('98)/Jennifer Hall ('99)	7th ('96-97)	14th ('98)
Wendy Crabtree ('96)/Holyn Lord ('96)	9th ('95-96)	24th ('95)
Tracy Barton ('91)/CeCe Cahill ('89)	9th ('88-89)	20th ('89)
Wendy Crabtree ('96)/Lisa Tholen ('94)	11th ('93-94)	13th ('94)
Katie Cunha ('03)/Kimberly Guy ('01)	14th ('00-01)	39th ('00)
Christy Faustmann ('94)/Lisa Tholen ('94)	17th ('92-93)	36th ('92)
Tracy Barton ('91)/Christy Faustmann ('94)	21st ('90-91)	24th ('91)
Lindsey Green ('02)/Becky Varnum ('02)	23rd ('01-02)	40th ('02)
Katie Cunha ('03)/Michelle Dasso ('01)	23rd ('99-00)	—
Erin Gowen ('97)/Jennifer Hall ('99)	23rd ('96-97)	23rd ('97)
Katie Cunha ('03)/Kristina Stastny ('06)	27th ('02-03)	43rd ('03)
Lauren Connelly ('06)/Alicia Salas ('04)	36th ('03-04)	59th ('03)
Nina Vaughan ('02)/Kelly Zalinski ('00)	37th ('98-99)	—
Sarah Jane Connelly ('05)/Kristina Stastny ('06)	43rd ('03-04)	—
Lauren Connelly ('06)/Kristina Stastny ('06)	45th (1/10/06)	—
<b>Cosmina Ciobanu (Sr.)/Colleen Rielley (Sr.)</b>	<b>39th ('08-09)</b>	—
<b>Kali Krisik (Sr.)/Colleen Rielley (Sr.)</b>	<b>50th ('07-08)</b>	—
<b>Cosmina Ciobanu (Sr.)/Kali Krisik (Sr.)</b>	<b>48th ('08-09)</b>	<b>48th ('09)</b>
Sarah Jane Connelly ('05)/Katie Cunha ('03)	3rd ('01-02)	—
Katie Cunha ('03)/Lindsey Green ('02)	54th ('01-02)	—
Brook Buck ('08)/Lauren Connelly ('06)	59th (4/19/05)	—

Current players in **bold**.

**Highest singles ranking for a Notre Dame player:** Michelle Dasso, 2nd (2/14/01)

**Highest doubles ranking for a Notre Dame team:** Catrina Thompson/Christian Thompson, 1st (2/22/05, 1/10/06); Brook Buck/Kelcy Tefft, 1st (3/4/08-4/21/08); Kelcy Tefft/Kristy Frilling, 1st (1/6/09-2/19/09)

## Irish Year-End Rankings (Division I)

### SINGLES

#### 2009

29th - Kristy Frilling  
32nd - Kelcy Tefft

#### 2008

56th - Kelcy Tefft  
83rd - Brook Buck  
106th - Cosmina Ciobanu

#### 2007

31st - Catrina Thompson  
66th - Cosmina Ciobanu

#### 2006

30th - Catrina Thompson  
90th - Brook Buck  
125th - Christian Thompson

#### 2005

46th - Catrina Thompson  
83rd - Brook Buck

#### 2004

22nd - Alicia Salas

#### 2003

40th - Caylan Leslie  
98th - Alicia Salas

#### 2002

119th - Becky Varnum  
124th - Alicia Salas

#### 2001

5th - Michelle Dasso  
73rd - Becky Varnum  
89th - Nina Vaughan

#### 2000

27th - Michelle Dasso

#### 1999

13th - Michelle Dasso  
76th - Jennifer Hall

#### 1998

28th - Michelle Dasso  
36th - Jennifer Hall  
73rd - Marisa Velasco

#### 1997

35th - Jennifer Hall

#### 1996

9th - Jennifer Hall  
79th - Holyn Lord  
83rd - Wendy Crabtree  
100th - Marisa Velasco

#### 1995

16th - Wendy Crabtree  
73rd - Holyn Lord

#### 1994

15th - Wendy Crabtree  
50th - Holyn Lord

#### 1993

46th - Wendy Crabtree

#### 1992

22nd - Melissa Harris

#### 1991

34th - Tracy Barton  
47th - Melissa Harris

#### 1990

43rd - Tracy Barton

#### 1989

69th - CeCe Cahill

#### 1988

48th - CeCe Cahill

### DOUBLES

#### 2009

2nd - Kelcy Tefft/Kristy Frilling  
25th - Kelcy Tefft/Kali Krisik  
48th - Cosmina Ciobanu/Kali Krisik

#### 2008

3rd - Brook Buck/Kelcy Tefft

#### 2007

8th - Catrina Thompson/  
Christian Thompson

#### 2006

27th - Brook Buck/Kelcy Tefft  
10th - Catrina Thompson/  
Christian Thompson

#### 2005

5th - Catrina Thompson/  
Christian Thompson

#### 2004

26th - Catrina Thompson/  
Christian Thompson

#### 2003

43rd - Katie Cunha/  
Kristina Stastny

#### 2002

59th - Lauren Connelly/  
Alicia Salas

#### 2001

40th - Lindsey Green/  
Becky Varnum

#### 2000

9th - Michelle Dasso/  
Becky Varnum

#### 1999

17th - Michelle Dasso/  
Becky Varnum

#### 1998

39th - Katie Cunha/  
Kimberly Guy

#### 1997

10th - Michelle Dasso/  
Jennifer Hall

#### 1996

14th - Tiffany Gates/  
Jennifer Hall

#### 1995

23rd - Erin Gowen/  
Jennifer Hall

#### 1994

28th - Wendy Crabtree/  
Holyn Lord

#### 1993

24th - Wendy Crabtree/  
Holyn Lord

#### 1992

13th - Wendy Crabtree/  
Lisa Tholen

#### 1991

23rd - Wendy Crabtree/  
Lisa Tholen

#### 1990

36th - Christy Faustmann/  
Lisa Tholen

#### 1989

24th - Tracy Barton/  
Christy Faustmann

#### 1988

20th - Tracy Barton/  
CeCe Cahill

# Irish All-Americans

## Notre Dame Women's Tennis All-Americans

In the 33 years of varsity competition, 13 Irish women's tennis players have been tabbed All-Americans. In 1982, Pam Fischette and Laura Lee became the program's first two All-Americans. To qualify for All-America honors in AIAW Division II (in which Notre Dame competed at the time), a player had to reach the title match at her position in the national championships.

Since becoming a Division I program in 1986, Notre Dame has had 11 players earn a total of 21 All-America honors. The All-America teams are selected by the Intercollegiate Tennis Association (ITA) each year, with the governing body of collegiate tennis naming all players who meet at least one of three criteria in singles or doubles. In singles, an individual must 1) finish in the top 20 of the final ITA national singles rankings; 2) earn one of the 16 seeds in the NCAA Singles Championship; or 3) advance to the round of 16 in the NCAA Singles Championship. To earn All-America mention in doubles, a player must 1) finish in the top 10 of the final ITA national doubles rankings; 2) earn one of the eight seeds in the NCAA Doubles Championship; or 3) advance to the quarterfinals in the NCAA Doubles Championship.

The 12 Irish All-Americans are featured below with their qualifying criteria and career stats noted.



### LAURA LEE

Agoura, CA  
Agoura H.S.

**Singles All-American - 1982**  
(AIAW national champion, No. 5)

Career Singles Record		
Year		Record
1981-82		28-3
1982-83		15-14
1983-84		27-11
1984-85		0-0
<b>Career</b>		<b>70-28</b>



### WENDY CRABTREE

Concord, MA  
Concord Carlisle H.S.  
**Two-Time Singles All-American - 1994** (ranked 15th),  
1995 (ranked 16th)  
**Doubles All-American - 1994**  
(NCAA quarterfinals)

Career Record						
Year	Dual	Singles Open	Overall	Dual	Doubles Open	Overall
1992-93	17-9	8-3	25-12	15-6	7-3	22-9
1993-94	16-9	14-5	30-14	15-1	11-5	26-6
1994-95	16-7	11-7	27-14	12-4	9-6	21-10
1995-96	15-10	0-2	15-12	15-7	3-3	18-10
<b>Career</b>	<b>64-35</b>	<b>33-17</b>	<b>97-52</b>	<b>57-18</b>	<b>30-17</b>	<b>87-35</b>



### LISA HOLEN

Wichita, KS  
Mt. Carmel H.S.

**Doubles All-American - 1994**  
(NCAA quarterfinals)

Career Doubles Record			
Year	Dual	Open	Overall
1990-91	11-10	11-4	22-14
1991-92	9-8	8-3	17-11
1992-93	13-7	9-3	22-10
1993-94	15-1	11-5	26-6
<b>Career</b>	<b>48-26</b>	<b>39-15</b>	<b>88-41</b>



### JENNIFER HALL

Oklahoma City, OK  
Putnam City N. H.S.

**Two-Time Singles All-American - 1996**  
(ranked 9th, No. 9-16 seed, NCAA round of 16)  
**Two-Time Doubles All-American - 1998**  
(NCAA quarterfinals), 1999 (ranked 10th, No. 5-8 seed, NCAA quarterfinals)

Career Record						
Year	Dual	Singles Open	Overall	Dual	Doubles Open	Overall
1995-96	23-6	10-5	33-11	20-4	2-1	22-5
1996-97	17-10	10-6	27-16	16-10	8-3	24-13
1997-98	15-13	12-7	27-20	9-13	9-5	18-18
1998-99	24-5	5-7	29-12	21-7	8-5	29-12
<b>Career</b>	<b>79-34</b>	<b>37-25</b>	<b>116</b>	<b>47-44</b>	<b>27-14</b>	<b>93-48</b>



### MICHELLE DASSO

Long Grove, IL  
Stevenson H.S.  
**Two-Time Singles All-American - 1999** (ranked 13th, No. 8 seed), **2001** (ranked 5th, No. 4 seed, NCAA semi-finals)  
**Two-Time Doubles All-American - 1999** (ranked 10th, No. 5-8 seed, NCAA quarterfinals), **2001** (ranked 9th, No. 5-8 seed)

Career Record						
Year	Dual	Singles Open	Overall	Dual	Doubles Open	Overall
1997-98	24-3	16-5	40-8	17-8	7-5	24-13
1998-99	23-4	9-6	32-10	21-7	7-3	28-10
1999-2000	24-5	5-3	29-8	16-7	6-3	22-10
2000-01	20-4	19-6	39-10	24-3	11-6	35-9
<b>Career</b>	<b>91-16</b>	<b>49-20</b>	<b>140-36</b>	<b>78-25</b>	<b>31-17</b>	<b>109-42</b>



### BECKY VARNUM

Colorado Springs, CO  
Cheyenne Mountain H.S.

**Doubles All-American - 2001**  
(ranked 9th, No. 5-8 seed)

Career Doubles Record			
Year	Dual	Open	Overall
1998-99	17-9	5-5	22-14
1999-2000	16-6	7-3	23-9
2000-01	24-3	13-6	37-9
2001-02	15-13	8-7	23-20
<b>Career</b>	<b>72-31</b>	<b>33-21</b>	<b>105-52</b>



### CATRINA THOMPSON

Las Vegas, NV  
Bishop Gorman H.S.

**Doubles All-American - 2005**  
(ranked 5th, No. 5-8 seed), **2006**  
(ranked 10th, No. 3 seed), **2007**  
(ranked 8th)

Career Doubles Record			
Year	Dual	Open	Overall
1998-99	17-9	5-5	22-14
1999-2000	16-6	7-3	23-9
2000-01	24-3	13-6	37-9
2001-02	15-13	8-7	23-20
<b>Career</b>	<b>72-31</b>	<b>33-21</b>	<b>105-52</b>



### PAM FISCHETTE

Liverpool, NY  
Liverpool H.S.

**Singles All-American - 1982**  
(AIAW national runner-up, No. 3)

Career Singles Record	
Year	Record
1980-81	27-6
1981-82	24-6
1982-83	11-8
1983-84	24-5
<b>Career</b>	<b>86-25</b>



### TIFFANY GATES

Grandville, MI  
Grandville H.S.

**Doubles All-American - 1998**  
(NCAA quarterfinals)

Career Doubles Record			
Year	Dual	Open	Overall
1993-94 (Minnesota)	4-8	4-7	8-15
1994-95 (Minnesota)	15-6	7-4	22-10
1995-96 (Minnesota)	0-0	5-5	5-5
1996-97	16-11	2-5	18-16
1997-98	9-13	9-5	18-18
<b>Career</b>	<b>44-38</b>	<b>27-26</b>	<b>71-64</b>



### CHRISTIAN THOMPSON

Las Vegas, NV  
Bishop Gorman H.S.

**Doubles All-American - 2005**  
(ranked 5th, No. 5-8 seed), **2006**  
(ranked 10th, No. 3 seed), **2007**  
(ranked 8th)

Career Doubles Record			
Year	Dual	Open	Overall
2003-04	12-11	10-6	22-17
2004-05	21-4	9-3	30-7
2005-06	16-5	6-2	22-7
2006-07	20-6	10-4	30-10
<b>Career</b>	<b>69-26</b>	<b>35-15</b>	<b>104-41</b>





# Career Records



## BROOK BUCK

**Yukon, OK**  
Oklahoma Christian School

**Doubles All-American – 2008**  
(NCAA Semifinals)

Career Record			
Singles Year	Dual	Open	Overall
2004-05	13-9	10-3	23-12
2005-06	18-7	6-3	24-10
2006-07	14-1	3-4	17-5
2007-08	16-11	4-4	20-15
<b>Career</b>	<b>61-29</b>	<b>23-14</b>	<b>84-43</b>
Doubles Year	Dual	Open	Overall
2004-05	16-9	11-3	27-12
2005-06	24-4	10-2	34-6
2006-07	19-4	8-4	27-8
2007-08	26-4	16-4	42-7
<b>Career</b>	<b>85-21</b>	<b>45-13</b>	<b>130-33</b>



## KELCY TEFFT

**Enid, OK**  
Chisholm H.S.

**Doubles All-American – 2008**  
(NCAA Semifinals)

**Doubles All-American – 2009**  
(Ranked 2nd, No. 2 seed)

Career Record			
Singles Year	Dual	Open	Overall
2005-06	20-4	8-1	28-5
2006-07	21-6	5-3	26-9
2007-08	23-6	5-4	27-10
2008-09	19-9	10-6	29-15
<b>Career</b>	<b>83-25</b>	<b>28-14</b>	<b>110-39</b>
Doubles Year	Dual	Open	Overall
2005-06	24-4	10-2	34-6
2006-07	24-5	8-4	32-9
2007-08	26-4	18-3	44-7
2008-09	25-4	20-3	45-7
<b>Career</b>	<b>99-17</b>	<b>56-11</b>	<b>155-29</b>



## KRISTY FRILLING

**Sidney, Ohio**  
Lehman & Abeka H.S.

**Doubles All-American – 2009**  
(Ranked 2nd, No. 2 seed)

Career Record			
Singles Year	Dual	Open	Overall
2008-09	21-9	9-2	30-11
<b>Career</b>	<b>21-9</b>	<b>9-2</b>	<b>30-11</b>
Doubles Year	Dual	Open	Overall
2008-09	26-4	14-2	40-6
<b>Career</b>	<b>26-4</b>	<b>14-2</b>	<b>40-6</b>

## NOTRE DAME TEAM RECORDS

**Best NCAA Finish:** 2nd Place (1985, Division II)  
**Best NCAA Division I Finish:** Semifinals (2009)  
**Best Season Record:** 27-2, .931 (2006)  
**Best Division I Season Record:** 27-2, .931 (2006)  
**Most Wins (Season):** 28-6 (1985-86); 28-4 (2006-07), 28-5 (2008-09)  
**Longest Conference Winning Streak:** 27 (9/16/83-4/28/98)  
**Longest Home Winning Streak:** 35 (2/27/05-3/1/08)  
**Longest Winning Streak (One Season):** 15 (1983-84)  
**Longest Winning Streak (One Season, Division I):** 12 (1999)  
**Longest Winning Streak (One Season):** 15 (1983-84)

## SINGLES WINS

Name	Years	Record
1. Michelle Dasso	1998-2001	140-36
2. Kelly Zalinski	1997-2000	122-49
3. Jennifer Hall	1996-99	116-59
4. Kelcy Tefft	2005-2009	110-39
5. Mary Colligan	1983-86	107-41
6. Marisa Velasco	1996-99	100-46
Catrina Thompson	2003-07	100-49
8. Holyn Lord	1993-96	99-43
9. Wendy Crabtree	1993-96	97-52
Kali Krisik	2006-	97-21
11. Lisa LaFratta	1982-85	96-52
Lindsey Green	1999-2002	96-55
13. Melissa Harris	1990-93	95-37
Lisa Tholen	1991-94	95-41
Alicia Salas	2001-04	95-42
16. Kim Pacella	1988-91	93-52
17. Susie Panther	1983-86	92-33
Becky Varnum	1999-2002	92-66
19. Christy Faustmann	1991-94	91-52
20. Cosmina Ciobanu	2006-	88-28

## DOUBLES WINS

Name	Years	Record
1. Kelcy Tefft	2005-09	155-29
2. Brook Buck	2004-08	130-33
3. Lauren Connelly	2003-06	111-38
4. Michelle Dasso	1998-2001	109-42
5. Catrina Thompson	2003-07	107-41
6. Christian Thompson	2003-07	106-41
7. Lindsey Green	1999-2002	105-41
Becky Varnum	1999-2002	105-52
9. Susie Panther	1983-86	101-25
10. Laura Lee	1982-85	100-39
11. Kali Krisik	2006-	99-27
12. Kristina Stastny	2003-06	98-44
13. Jennifer Hall	1996-99	93-48
14. Kelly Zalinski	1997-2000	91-57
15. Cosmina Ciobanu	2006-	90-24
16. Mary Colligan	1983-86	88-35
17. Wendy Crabtree	1993-96	87-35
Lisa Tholen	1991-94	87-41
Michelle Sadie Dasso	1985-88	87-46
20. Pam Fischette	1981-84	84-34

## SINGLES DUAL-MATCH WINS

Name	Years	Record
1. Michelle Dasso	1998-2001	91-16
2. Kelcy Tefft	2005-09	82-25
3. Kelly Zalinski	1997-2000	80-31
4. Jennifer Hall	1996-99	79-34
5. Marisa Velasco	1996-99	77-36
6. Kali Krisik	2006-	73-14
7. Holyn Lord	1993-96	72-30
8. Catrina Thompson	2004-07	68-32
9. Lindsey Green	1999-2002	65-34
10. Becky Varnum	1999-2002	65-44
11. Wendy Crabtree	1993-96	64-35
Cosmina Ciobanu	2006-	64-17
13. Lisa Tholen	1991-94	62-28
14. Kim Pacella	1988-91	62-34

## DOUBLES DUAL-MATCH WINS

Name	Years	Record
1. Kelcy Tefft	2005-09	99-17
2. Michelle Dasso	1998-2001	78-25
3. Lauren Connelly	2003-06	75-22
4. Becky Varnum	1999-2002	72-31
Catrina Thompson	2004-07	72-26
6. Christina Thompson	2004-07	71-26
7. Lindsey Green	1999-2002	67-25
8. Jennifer Hall	1996-99	66-34
Cosmina Ciobanu	2006-	66-18
10. Kelly Zalinski	1997-2000	65-34
11. Kali Krisik	2006-	64-23
12. Kristina Stastny	2003-06	62-27
13. Wendy Crabtree	1993-96	57-18
14. Holyn Lord	1993-96	54-25
Alicia Salas	2001-04	54-25

## DOUBLES WINS (TEAM)

Name	Years	Record
1. Catrina Thompson/ Christian Thompson	2003-07	104-41
2. Brook Buck/Kelcy Tefft	2005-08	97-20
3. Michelle Dasso/ Becky Varnum	1999-01	54-15
4. Wendy Crabtree/ Holyn Lord	1992-06	44-22
5. Katie Cunha/ Kimberly Guy	1999-01	41-20
Lauren Connelly/ Alicia Salas	2002-04	41-16
Sarah Jane Connelly/ Kristina Stastny	2002-05	41-24
8. Lindsey Green/ Kelly Zalinski	1998-00	39-14
9. Wendy Crabtree/ Lisa Tholen	1992-94	38-11
10. Kelcy Tefft/Kristy Frilling	2008-09	37-5
11. Lauren Connelly/ Kristina Stastny	2003-06	36-6
12. Tiffany Gates/ Jennifer Hall	1996-98	34-28

## DOUBLES DUAL-MATCH WINS (TEAM)

Name	Years	Record
1. Catrina Thompson/ Christian Thompson	2003-07	67-26
2. Brook Buck/ Kelcy Tefft	2005-08	65-11
3. Michelle Dasso/ Becky Varnum	1999-01	37-6
4. Lauren Connelly/ Alicia Salas	2002-04	32-12
5. Lindsey Green/ Kelly Zalinski	1998-00	31-9
6. Wendy Crabtree/ Holyn Lord	1992-96	29-13
7. Wendy Crabtree/ Lisa Tholen	1992-94	27-5
8. Sarah Jane Connelly/ Kristina Stastny	2002-05	25-14
Lauren Connelly/ Kristina Stastny	2003-06	25-1
Shannon Mathews/ Colleen Rielley	2008-09	25-8
11. Tiffany Gates/ Jennifer Hall	1996-98	24-22
12. Kelcy Tefft/Kristy Frilling	2008-09	23-3

## COMBINED WINS

Name	Years	Cmb.	Sgls.	Dbls.
1. Kelcy Tefft	2005-09	265-68	110-39	155-29
2. Michelle Dasso	1998-2001	249-78	140-36	109-42
3. Brook Buck	2004-08	214-76	84-43	130-33
4. Kelly Zalinski	1997-2000	213-106	122-49	91-57
5. Jennifer Hall	1996-99	209-107	116-59	93-48
6. Cat. Thompson	2003-07	207-90	100-49	107-41
7. Lindsey Green	1999-2002	201-98	96-55	105-41
8. Becky Varnum	1999-2002	197-118	92-66	105-52
9. Kali Krisik	2006-	196-48	97-21	99-27
10. Mary Colligan	1983-86	195-76	107-41	88-35
11. Susie Panther	1983-86	193-58	92-33	101-25
12. Chr. Thompson	2003-07	185-91	79-50	106-41
13. Lauren Connelly	2003-06	184-88	74-50	111-38
Wendy Crabtree	1993-96	184-87	97-52	87-35
15. Kristina Stastny	2003-06	183-99	85-55	98-44
16. Lisa Tholen	1991-94	182-82	95-41	87-41
17. Holyn Lord	1993-96	178-80	99-43	79-37
Alicia Salas	2001-04	178-80	95-42	83-38
Cosmina Ciobanu	2006-	178-52	88-28	90-24
20. Pam Fischette	1981-84	170-59	86-25	84-34
Laura Lee 1982-85	170-67	70-28	100-39	
22. Michelle Sadie Dasso	1985-88	164-103	77-57	87-46
23. Christy Faustmann	1991-94	161-91	91-52	70-39
24. Marisa Velasco	1996-99	159-95	100-46	59-49
25. Sarah Jane Connelly	2002-05	158-109	77-52	81-57

# Irish Records

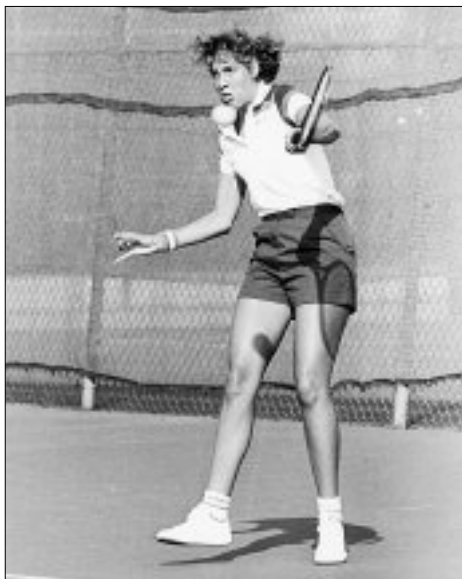

Mary Colligan, the first Irish player to register 100 career singles victories, helped Notre Dame to a pair of third-place finishes in the NCAA Division II Championship before helping the 1984-85 squad to the national title match.

## WINS AT NO. 1 DOUBLES (INDIVIDUAL)

Name	Years at	
	No. 1	Record
1. Catrina Thompson	2004-07	70-26
2. Christian Thompson	2004-07	67-26
3. Michelle Dasso	1998-2001	62-17
4. Wendy Crabtree	1993-96	54-16
5. Kelcy Tefft	2008-09	48-7
6. Becky Varnum	1999-2002	47-14
6. Jennifer Hall	1997-99	46-30
7. Lisa Tholen	1991-94	41-19

## WINS AT NO. 1 DOUBLES (TEAM)

Name	Years at	
	No. 1	Record
1. Catrina Thompson/ Christian Thompson	2004-07	67-26
2. Michelle Dasso/Becky Varnum	2000-01	37-6
3. Wendy Crabtree/Lisa Tholen	1993-94	27-5
4. Wendy Crabtree/Holyn Lord	1993, '95-96	26-11
5. Brook Buck/Kelcy Tefft	2007-08	25-4
6. Tiffany Gates/Jennifer Hall	1997-98	24-22
7. Kelcy Tefft/Kristy Frilling	2008-09	23-3
8. Michelle Dasso/Jennifer Hall	1999	21-7

## SINGLES DUAL-MATCH

Winning Percentage (minimum 20 matches)			
Name	Years	Record	Pct.
1. Shannon Mathews	2008-	27-3	.900
2. CeCe Cahill	1988-89	37-6	.860
3. Michelle Dasso	1998-2001	91-16	.850
4. Kali Krisik	2006-	73-14	.839
5. Cosmina Ciobanu	2006-	64-17	.790
6. Tiffany Gates	1997-98	36-10	.783
7. Kelcy Tefft	2005-09	83-25	.768
8. Katie Potts	2005-09	49-17	.742
9. Kelly Zalinski	1997-2000	80-31	.721
10. Melissa Harris	1990-92	52-21	.712
11. Holyn Lord	1993-96	72-30	.706
12. Jennifer Hall	1996-99	79-34	.700
Kristy Frilling	2008-	21-9	.700
14. Lisa Tholen	1991-94	62-28	.689
15. Caylan Leslie	2001-04	33-15	.688

## SEASON RECORDS

### SINGLES WINS

Name	Years	Record
1. Michelle Dasso	1998	40-8
2. CeCe Cahill	1988	39-5
Michelle Dasso	2001	39-10
4. Cosmina Ciobanu	2007	36-5
Becky Varnum	1999	36-11
6. Susie Panther	1984	34-8
Kelly Zalinski	1999	34-11
8. Melissa Harris	1991	33-6
Jennifer Hall	1996	33-11
Kelly Zalinski	1998	33-11
Melissa Harris	1992	33-11
Shannon Mathews	2009	33-7

### DOUBLES WINS (INDIVIDUAL)

Name	Years	Record
1. Kelcy Tefft	2009	45-7
2. Kelcy Tefft	2008	44-6
3. Brook Buck	2008	42-7
4. Kristy Frilling	2009	40-6
5. Becky Varnum	2001	37-9
Lauren Connelly	2006	37-6
Kristina Stastny	2006	37-6
Kali Krisik	2007	37-7
Susie Panther	1985	36-7
10. Michelle Dasso	2001	35-9
11. Brook Buck	2006	34-6
Kelcy Tefft	2006	34-6
12. Cosmina Ciobanu	2007	33-6
Kali Krisik	2009	33-12
14. Pam Fischette	1981	32-9
Kelcy Tefft	2007	32-9
16. Colleen Rielley	2008	31-8
Catrina Thompson	2007	31-10
Christian Thompson	2007	31-10
19. Shannon Mathews	2009	32-11

## DOUBLES WINS (TEAM)

Name	Years	Record
1. Brook Buck/Kelcy Tefft	2008	39-6
2. Kelcy Tefft/Kristy Frilling	2009	27-5
3. Lauren Connelly/ Kristina Stastny	2006	36-6
4. Michelle Dasso/ Becky Varnum	2001	35-9
5. Brook Buck/Kelcy Tefft	2006	34-6
6. Catrina Thompson/ Christian Thompson	2007	30-10
7. Catrina Thompson/ Christian Thompson	2005	28-7
8. Brook Buck/Lauren Connelly Shannon Mathews/ Colleen Rielley	2005	27-12
9. Wendy Crabtree/Lisa Tholen Michelle Dasso/Jennifer Hall Lindsey Green/Kelly Zalinski	2009	27-8
10. Wendy Crabtree/Lisa Tholen Michelle Dasso/Jennifer Hall	1994	26-6
11. Lindsey Green/Kelly Zalinski	1999	26-9
12. Brook Buck/Kelcy Tefft	2000	26-10
13. Lauren Connelly/Kelcy Tefft	2007	25-8
14. Lauren Connelly/Alicia Salas Sarah Jane Connelly/ Kristina Stastny	2004	24-7
15. Kristina Stastny	2005	24-10
Katie Cunha/Kimberly Guy	2001	24-15

## SINGLES DUAL-MATCH WINS

Name	Years	Record
1. Shannon Mathews	2009	27-3
2. Cosmina Ciobanu	2007	26-1
3. Alicia Salas	2002	24-3
Michelle Dasso	1998	24-3
Marisa Velasco	1996	24-4
Michelle Dasso	2000	24-5
Jennifer Hall	1999	24-5
8. Katie Potts	2006	23-2
Kali Krisik	2008	23-4
Michelle Dasso	1999	23-4
Becky Varnum	1999	23-6
Jennifer Hall	1996	23-6

## DOUBLES DUAL-MATCH WINS (INDIVIDUAL)

Name	Years	Record
1. Lauren Connelly	2006	26-1
Kristina Stastny	2006	26-1
3. Kali Krisik	2007	25-5
Kelcy Tefft	2009	25-4
Shannon Mathews	2009	25-8
6. Brook Buck	2008	24-3
Kelcy Tefft	2008	24-3
Kelcy Tefft	2007	24-5
Brook Buck	2006	24-4
Kelcy Tefft	2006	24-4
Michelle Dasso	2001	24-3
Becky Varnum	2001	24-3
13. Cosmina Ciobanu	2007	23-5
14. Cosmina Ciobanu	2009	22-8
15. Catrina Thompson	2007	21-6
Christian Thompson	2007	21-6
Catrina Thompson	2005	21-4
Michelle Dasso	1999	21-7
Jennifer Hall	1999	21-7

## DOUBLES DUAL-MATCH WINS (TEAM)

Names	Year	Record
1. Lauren Connelly/ Kristina Stastny	2006	25-1
Shannon Mathews/ Colleen Rielley	2009	25-8
3. Brook Buck/Kelcy Tefft	2008	24-3
Brook Buck/Kelcy Tefft	2006	24-4
4. Michelle Dasso/Becky Varnum	2001	24-3
5. Kelcy Tefft/Kristy Frilling	2009	23-3
6. Michelle Dasso/Jennifer Hall	1999	21-7
7. Catrina Thompson/ Christian Thompson	2007	20-6
8. Catrina Thompson/ Christian Thompson	2005	19-4
Erin Gowen/Jennifer Hall	1996	19-4
10. Lauren Connelly/Alicia Salas Lindsey Green/Kelly Zalinski	2004	18-5
11. Lindsey Green/Kelly Zalinski	2000	18-5
Cosmina Ciobanu/Kali Krisik	2009	18-7
13. Brook Buck/Kelcy Tefft	2007	17-4
Cosmina Ciobanu/Kali Krisik	2007	17-5
Lindsey Green/Nina Vaughan	2001	17-4
Kelley Olson/Kelly Zalinski	1998	17-6
Michelle Dasso/Marisa Velasco	1998	17-8

## WINS AT NO. 1 SINGLES

Name	Years at	
	No. 1	Record
1. Michelle Dasso	1999-2001	67-13
2. Catrina Thompson	2004-07	56-22
3. Wendy Crabtree	1993-96	51-29
4. Jennifer Hall	1996-98	45-28
5. CeCe Cahill	1988-89	35-6
6. Kelcy Tefft	2008-09	34-15
7. Melissa Harris	1990-92	27-10





## SINGLES WINNING PERCENTAGE (MINIMUM 15 MATCHES)

Name	Years	Record	Pct.
1. Laura Lee	1981-82	28-3	.903
2. Marisa Velasco	1995-96	32-4	.889
3. CeCe Cahill	1987-88	39-5	.886
4. Cosmina Ciobanu	2006-07	36-5	.878
5. Linda Hoyer	1979-80	21-3	.875
6. Kelly Nelson	2005-06	13-2	.867
7. Carol Shukis	1979-80	19-3	.864
8. Katie Potts	2005-06	29-5	.853
9. Kelcy Tefft	2005-06	28-5	.848
10. Melissa Harris	1990-91	33-6	.846
11. Holyn Lord	1992-93	27-5	.844
12. Kali Krisik	2007-08	32-6	.842
12. JoAnne Biafore	1983-84	32-6	.842
14. Lisa Tholen	1991-92	26-5	.839
15. Alicia Salas	2001-02	31-6	.838

## SINGLES DUAL-MATCH WINNING PERCENTAGE (MINIMUM 10 MATCHES)

Name	Years	Record	Pct.
1. Cosmina Ciobanu	2007	26-1	.963
2. Lisa Tholen	1992	19-1	.950
3. Brook Buck	2007	14-1	.933
4. Katie Potts	2006	23-2	.920
5. Ann Bradshaw	1990	10-1	.909
6. Shannon Mathews	2009	27-3	.900
7. Alicia Salas	2002	24-3	.889
Michelle Dasso	1998	24-3	.889
9. Holyn Lord	1993	22-3	.880
10. Kristina Stastny	2006	20-3	.870
11. Marisa Velasco	1996	24-4	.857
12. Kali Krisik	2008	23-4	.852
Michelle Dasso	1999	23-4	.852
14. Kim Pacella	1990	21-4	.840
15. Michelle Dasso	2001	20-4	.833
Becky Varnum	2001	20-4	.833
Katie Cunha	2000	15-3	.833

## DOUBLES WINNING PERCENTAGE (TEAM) (MINIMUM 15 MATCHES)

Name	Year	Record	Pct.
1. Kelcy Tefft/Kristy Frilling	2008-09	37-5	.880
2. Cosmina Ciobanu/Colleen Rielley	2007-08	21-3	.875
Brook Buck/Kelcy Tefft	2007-08	35-5	.875
4. Lauren Connelly/Kristina Stastny	2005-06	36-6	.857
5. Brook Buck/Kelcy Tefft	2005-06	34-6	.850
6. Wendy Crabtree/Lisa Tholen	1993-94	26-6	.813
7. Erin Gowen/Jennifer Hall	1995-96	21-5	.808
8. Catrina/Christian Thompson	2004-05	28-7	.800
9. Michelle Dasso/Becky Varnum	2000-01	35-9	.795
10. Cosmina Ciobanu/Kali Krisik	2006-07	23-6	.793
11. Lindsey Green/Nina Vaughan	2000-01	18-5	.783
12. Lauren Connelly/Alicia Salas	2003-04	24-7	.774
13. Katie Cunha/Kimberly Guy	1999-00	17-5	.773
14. Shannon Mathews/Colleen Rielley	2008-09	27-8	.771

## DOUBLES DUAL-MATCH WINNING PERCENTAGE (TEAM) (MINIMUM 10 MATCHES)

Name	Year	Record	Pct.
1. Lauren Connelly/Kristina Stastny	2006	25-1	.963
2. Wendy Crabtree/Lisa Tholen	1994	15-1	.938
3. Michelle Dasso/Becky Varnum	2001	24-3	.889
4. Kelcy Tefft/Kristy Frilling	2009	23-3	.885
5. Brook Buck/Kelcy Tefft	2008	24-3	.875
Cosmina Ciobanu/Colleen Rielley	2008	21-3	.875
6. Brook Buck/Kelcy Tefft	2006	24-4	.857
7. Erin Gowen/Jennifer Hall	1996	19-4	.826
Catrina/Christian Thompson	2005	19-4	.826
9. Michelle Dasso/Becky Varnum	2000	13-3	.813
10. Lindsey Green/Nina Vaughan	2001	17-4	.810
Brook Buck/Kelcy Tefft	2007	17-4	.810
12. Katie Cunha/Kimberly Guy	2000	8-2	.800
13. Lauren Connelly/Alicia Salas	2004	18-5	.783
Lindsey Green/Kelly Zalinski	2000	18-5	.783
15. Cosmina Ciobanu/Kali Krisik	2007	17-5	.773

## COMBINED WINS

Name	Years	Cmb.	Sgls.	Dbls.
1. Michelle Dasso	2001	74-19	39-10	35-9
Kelcy Tefft	2009	74-22	29-15	45-7
3. Kelcy Tefft	2008	71-16	27-9	44-7
4. Kristy Frilling	2009	70-17	30-11	40-6
5. Cosmina Ciobanu	2007	69-11	36-5	33-6
6. Kristina Stastny	2006	66-13	29-7	37-6
7. Michelle Dasso	1998	64-21	40-8	24-13
8. Shannon Mathews	2009	65-18	33-7	32-11
9. Kelcy Tefft	2006	62-11	28-5	34-6
10. Kali Krisik	2009	63-22	29-10	34-12
11. Michelle Dasso	1999	60-20	32-10	28-10
Kelly Zalinski	1999	60-24	34-11	26-13
13. Pam Fischette	1981	59-15	27-6	32-9
Kali Krisik	2008	59-20	32-7	24-12
Nina Vaughan	2001	59-20	32-12	27-8
Brook Buck	2008	59-23	20-16	39-7

## COMBINED DUAL-MATCH WINS

Name	Years	Cmb.	Sgls.	Dbls.
1. Shannon Mathews	2009	52-11	27-3	25-8
2. Cosmina Ciobanu	2007	49-6	26-1	23-5
3. Kelcy Tefft	2008	47-9	21-5	26-4
Kristy Frilling	2009	47-13	21-9	26-4
5. Kristina Stastny	2006	46-4	20-3	26-1
6. Jennifer Hall	1999	45-12	24-5	21-7
Kelcy Tefft	2007	45-11	21-6	24-5
8. Kelcy Tefft	2006	44-8	20-4	24-4
Becky Varnum	2001	44-7	20-4	24-3
Michelle Dasso	2001	44-7	20-4	24-3
Kelcy Tefft	2009	44-13	19-9	25-4
Michelle Dasso	1999	44-11	23-4	21-7
13. Jennifer Hall	1996	43-10	23-6	20-4
Alicia Salas	2002	43-12	24-3	19-9
Cosmina Ciobanu	2009	43-13	21-5	22-8
16. Catrina Thompson	2007	42-14	21-8	21-6
Brook Buck	2008	42-15	16-11	25-4
Brook Buck	2006	42-11	18-7	24-4
19. Nina Vaughan	2001	41-10	21-6	20-4
Lindsey Green	2000	41-13	22-8	19-5

## WINS AT NO. 1 SINGLES

Name	Years	Record
1. Michelle Dasso	2000	24-5
2. Michelle Dasso	1999	23-4
3. Catrina Thompson	2007	20-6
3. Michelle Dasso	2001	20-4
5. CeCe Cahill	1988	18-4
5. Catrina Thompson	2006	18-6
7. Catrina Thompson	2005	17-8
7. Jennifer Hall	1997	17-10

## WINS AT NO. 1 DOUBLES (INDIVIDUAL)

Name	Years	Record
1. Brook Buck	2008	26-4
Kelcy Tefft	2008	26-4
3. Michelle Dasso	2001	24-3
Becky Varnum	2001	24-3
5. Catrina Thompson	2007	21-6
Catrina Thompson	2005	21-4
Michelle Dasso	1999	21-7
Jennifer Hall	1999	21-7
9. Christian Thompson	2007	20-6
10. Christian Thompson	2005	19-4
Kelcy Tefft	2009	19-9
12. Catrina Thompson	2006	16-5
Christian Thompson	2006	16-5
Holyn Lord	1996	16-7
Jennifer Hall	1997	16-10

## WINS AT NO. 1 DOUBLES (TEAM)

Name	Years	Record
1. Brook Buck/Kelcy Tefft	2008	25-4
2. Michelle Dasso/Becky Varnum	2001	24-3
3. Kelcy Tefft/Kristy Frilling	2009	23-3
4. Michelle Dasso/Jennifer Hall	1999	21-7
5. Catrina Thompson/Christian Thompson	2007	20-6
6. Catrina Thompson/Christian Thompson	2005	19-4
7. Catrina Thompson/Christian Thompson	2006	16-5
8. Wendy Crabtree/Lisa Tholen	1994	15-1
Wendy Crabtree/Holyn Lord	1996	15-7
Tiffany Gates/Jennifer Hall	1997	15-9

## MATCH-CLINCHING WINS

Name	Year	S	D	Total
1. Cosmina Ciobanu	2009	9	0	9
Becky Varnum	2001	8	0	8
Jennifer Hall	1999	6	2	8
4. Brook Buck	2006	7	0	7
Cosmina Ciobanu	2007	7	0	7
Kristen Rafael	2009	7	0	7
7. Lindsey Green	2000	4	3	7
8. Lindsey Green	1999	3	4	7
9. Kelly Zalinski	1999	3	4	7

## MATCH-CLINCHING WINS (SINCE 2001)

Name	Year	Total
1. Cosmina Ciobanu	2009	9
2. Becky Varnum	2001	8
3. Brook Buck	2006	7
Cosmina Ciobanu	2007	7
Kristen Rafael	2009	7
6. Colleen Rielley	2007	6
Katie Cunha	2002	6
Nina Vaughan	2001	6
Shannon Mathews	2009	6
10. Kelcy Tefft	2007	5
Lauren Connelly	2003	5
Kristina Stastny	2005	5
13. Six tied with		4



Susie Panther graduated in 1986 as the Irish record holder in both season singles victories (34-8 in 1983-84) and doubles wins in a campaign (36-7 in 1984-85).

## DOUBLES-POINT CLINCHING WINS, INDIVIDUAL (SINCE 2001)

Name	Year	Total
1. Shannon Mathews	2009	12
Colleen Rielley	2009	12
Brook Buck	2006	12
Kelcy Tefft	2006	12
Kelcy Tefft	2007	12
7. Kali Krisik	2007	11
Lauren Connelly	2006	11
Kristina Stastny	2006	11
10. Cosmina Ciobanu	2007	10
Michelle Dasso	2001	10
Becky Varnum	2001	10
13. Cosmina Ciobanu	2009	9
Lindsey Green	2001	9
Kali Krisik	2009	9
Nina Vaughan	2001	9

## DOUBLES-POINT CLINCHING WINS, TEAM (SINCE 2001)

Name	Year	Total
1. Shannon Mathews/Colleen Rielley	2009	12
Brook Buck/Kelcy Tefft	2006	12
3. Michelle Dasso/Becky Varnum	2001	10
Lauren Connelly/Kristina Stastny	2006	10
5. Cosmina Ciobanu/Kali Krisik	2009	9
Lindsey Green/Nina Vaughan	2001	9
7. Brook Buck/Kelcy Tefft	2007	8
8. Cosmina Ciobanu/Kali Krisik	2007	7
Catrina/Christian Thompson	2005	7
10. Kristy Frilling/Kelcy Tefft	2009	6
Brook Buck/Lauren Connelly	2005	6
Sarah Jane Connelly/Kristina Stastny	2005	6

## COMBINED CLINCHING WINS (SINCE 2001)

Name	Year	S	D	Total
1. Brook Buck	2006	7	12	19
2. Cosmina Ciobanu	2009	9	9	18
Sahnon Mathews	2009	6	12	18
Becky Varnum	2001	8	10	18
5. Kelcy Tefft	2007	5	12	17
Cosmina Ciobanu	2007	7	10	17
7. Kristina Stastny	2006	5	11	16
8. Kelcy Tefft	2006	3	12	15
Nina Vaughan	2001	6	9	15
10. Lauren Connelly	2006	3	11	14
11. Kali Krisik	2009	3	9	12
Colleen Rielley	2009	0	12	12
Katie Cunha	2002	6	6	12
Lindsey Green	2001	3	9	12

Note: Beginning with the 2001 season, the doubles matches were worth one point, so a clinching victory was awarded for clinching that point. Prior to '01, the only clinching wins were ones that determined the winner of the match. Clinching wins first kept in 1999.

# Honors and Awards

## TEAM AWARDS

### BIG EAST Conference Champion (9)

1996, '97, '99, 2001, '03, '05, '06, '08, '09

### Midwestern Collegiate Conference Champion (7)

1988, '89, '90, '91, '92, '93, '94

### North Star Conference Champion (5)

1983, '84, '85, '86, '87

### ITA All-Academic Team (13)

1996, '97, '98, 2000, '01, '02, '03, '04, '05, '06, '07, '08, '09

## COACHING AWARDS

### ITA National Coach of the Year

2006 Jay Louderback

### Division II National Coach of the Year

1985 Sharon Petro

### BIG EAST Coach of the Year

1996 Jay Louderback  
1997 Jay Louderback  
1999 Jay Louderback  
2000 Jay Louderback  
2001 Jay Louderback  
2006 Jay Louderback  
2008 Jay Louderback

### Midwestern Collegiate Conference Coach of the Year

1988 Michele Gelfman  
1989 Jay Louderback  
1990 Jay Louderback  
1993 Jay Louderback

### North Star Conference Coach of the Year

1984 Sharon Petro  
1985 Michele Gelfman  
1986 Michele Gelfman  
1987 Michele Gelfman

### ITA Midwest Region Coach of the Year

1995 Jay Louderback  
1998 Jay Louderback  
2000 Jay Louderback  
2006 Jay Louderback

### ITA National Assistant Coach of the Year

20006 Michelle Dasso

### ITA Midwest Region Assistant Coach of the Year

2000 Liz Barker  
2006 Michelle Dasso

## INDIVIDUAL AWARDS

### AIAW Division II National Singles Champion

1982 Laura Lee (No. 5)

### Division I All-Americans

1994 Wendy Crabtree, singles/doubles  
1994 Lisa Tholen, doubles  
1995 Wendy Crabtree, singles  
1996 Jennifer Hall, singles  
1998 Tiffany Gates, doubles  
1998 Jennifer Hall, doubles  
1999 Michelle Dasso, singles/doubles  
1999 Jennifer Hall, doubles  
2001 Michelle Dasso, singles/doubles  
2001 Becky Varnum, doubles  
2005 Catrina Thompson, doubles  
2005 Christian Thompson, doubles  
2006 Catrina Thompson, doubles  
2006 Christian Thompson, doubles  
2007 Catrina Thompson, doubles  
2007 Christian Thompson, doubles  
2008 Brook Buck, doubles  
2008 Kelcy Tefft, doubles  
2009 Kelcy Tefft, doubles  
2009 Kristy Frilling, doubles

### AIAW Division II All-Americans

1982 Laura Lee, No. 5 singles  
1982 Pam Fischette, No. 3 singles

### ITA National Senior Player of the Year

2001 Michelle Dasso  
2009 Kelcy Tefft

### CoSIDA Academic All-Americans

1996 Wendy Crabtree (third team at-large)  
1999 Jennifer Hall (third team at-large)

### ITA/Cissie Leary National Sportsmanship Award

2004 Alicia Salas

### Gladys Heldman Award (awarded to nation's top senior based on athletic, academic, sportsmanship and community service accomplishments)

2001 Michelle Dasso

### Penn National Player to Watch

1996 Jennifer Hall

### ITA National Player to Watch

2009 Kristy Frilling

### BIG EAST Championship Most Outstanding Player

1996 Jennifer Hall, Fr.  
2000 Michelle Dasso, Jr.  
2001 Michelle Dasso, Sr.  
2005 Catrina Thompson, So.  
2006 Catrina Thompson, Jr.  
2008 Kelcy Tefft, Jr.

### BIG EAST Player of the Year

2009 Kelcy Tefft, Sr.

### BIG EAST Freshman of the Year

2009 Kristy Frilling

### BIG EAST All-Tournament Team Singles

2003 Sarah Jane Connelly  
2003 Alicia Salas  
2003 Caylan Leslie  
2004 Alicia Salas  
2004 Christian Thompson  
2005 Catrina Thompson  
2005 Brook Buck  
2005 Christian Thompson  
2005 Sarah Jane Connelly  
2006 Catrina Thompson  
2006 Brook Buck  
2006 Kelcy Tefft  
2006 Kristina Stastny  
2007 Catrina Thompson  
2007 Christian Thompson  
2007 Kelcy Tefft  
2007 Colleen Rielley  
2008 Kelcy Tefft  
2008 Brook Buck  
2008 Cosmina Ciobanu  
2008 Colleen Rielley

### Doubles

2003 Lauren Connelly/Alicia Salas  
2003 Sarah Jane Connelly/Kristina Stastny  
2004 Catrina Thompson/Christian Thompson  
2005 Catrina Thompson/Christian Thompson  
2005 Brook Buck/Lauren Connelly  
2006 Catrina Thompson/Christian Thompson  
2006 Brook Buck/Kelcy Tefft  
2007 Catrina Thompson/Christian Thompson  
2007 Brook Buck/Kelcy Tefft  
2008 Brook Buck/Kelcy Tefft  
2008 Cosmina Ciobanu/Colleen Rielley  
2008 Kali Krisik/Kristen Rafael

### All-BIG EAST Team

2009 Kelcy Tefft, Sr.  
2009 Cosmina Ciobanu, Jr.  
2009 Kali Krisik, Jr.  
2009 Kristy Frilling, Fr.  
2009 Shannon Mathews, Fr.

### ITA Midwest Region Senior Player of the Year

1996 Wendy Crabtree  
2001 Michelle Dasso  
2004 Alicia Salas  
2008 Brook Buck  
2009 Kelcy Tefft

### ITA Midwest Region Rookie of the Year

1991 Christy Faustmann  
1993 Wendy Crabtree  
1996 Jennifer Hall  
1998 Michelle Dasso

### Midwest Region Tennis Magazine/ITA Arthur Ashe Award for Leadership and Scholarship

1995 Wendy Crabtree  
1999 Jennifer Hall  
2003 Katie Cunha

### Penn Midwest Region Player to Watch

1996 Jennifer Hall  
2001 Becky Varnum

### ITA Midwest Region Player to Watch

2009 Kristy Frilling

### ITA Midwest Region Cissie Leary Sportsmanship Award

2000 Kelly Zalinski  
2004 Alicia Salas

### USA Tennis Summer Collegiate Team

1996 Jennifer Hall  
1999 Michelle Dasso  
2001 Michelle Dasso  
2009 Kelcy Tefft

### ITA Collegiate All-Star Team

2004 Alicia Salas (traveled to China)  
2008 Brook Buck  
2008 Kelcy Tefft  
2009 Kelcy Tefft  
2009 Kristy Frilling

### World University Games Team

2005 Catrina Thompson, doubles  
2005 Christian Thompson, doubles

### ITA Scholar-Athlete Award

1992 Katie Clark  
1996 Wendy Crabtree  
1996 Erin Gowen  
1998 Courtney Haskell  
1998 Darcie Sweet  
2001 Nina Vaughan  
2002 Nina Vaughan  
2003 Lauren Connelly  
2003 Katie Cunha  
2003 Liz Donohue  
2003 Kelly Nelson  
2003 Alicia Salas  
2003 Jennifer Smith  
2003 Kristina Stastny  
2004 Lauren Connelly  
2004 Emily Neighbours  
2004 Alicia Salas  
2005 Lauren Connelly  
2005 Sarah Jane Connelly  
2005 Jennifer Smith  
2008 Brook Buck  
2008 Cosmina Ciobanu  
2008 Denise Ellison  
2008 Colleen Rielley  
2008 Kelcy Tefft  
2009 Cosmina Ciobanu  
2009 Shannon Mathews  
2009 Katie Potts  
2009 Colleen Rielley  
2009 Kelcy Tefft

### BIG EAST Academic All-Stars

Brook Buck 2005, 2007, 2008  
Cosmina Ciobanu 2007, 2008, 2009  
Lauren Connelly 2003-05  
Sarah Jane Connelly 2002-05  
Wendy Crabtree 1996  
Katie Cunha 2000-03  
Michelle Dasso 1998-2001  
Liz Donohue 2003-05  
Maggie Donohue 2003  
Denise Ellison 2008  
Tiffany Gates 1997  
Molly Gavin 1996  
Erin Gowen 1996-97  
Lindsey Green 2000-02  
Kimberly Guy 1999-2001  
Jennifer Hall 1996-99  
Courtney Haskell 1996-98  
Kali Krisik 2007, 2008, 2009  
Caylan Leslie 2003  
Holyn Lord 1996  
Bailey Louderback 2007  
Shannon Mathews 2009  
Emily Neighbours 2003-04  
Kelly Nelson 2003-04  
Kelley Olson 1998  
Katie Potts 2008, 2009  
Kristen Rafael 2008, 2009  
Colleen Rielley 2007, 2008  
Alicia Salas 2001-04  
Sarah Scaringe 2000  
Meredith Siegfried 1996  
Jennifer Smith 2003  
Kristina Stastny 2003-05  
Darcie Sweet 1996-98  
Kelcy Tefft 2007, 2008, 2009  
Catrina Thompson 2004, 2007  
Christian Thompson 2004-05, 2007  
Becky Varnum 2001-02  
Nina Vaughan 1999-2002  
Marisa Velasco 1999  
Sherri Vitale 1996  
Kelly Zalinski 1998-2000





# Irish Honors

## NOTRE DAME CLUB OF ST. JOSEPH VALLEY ROCKNE STUDENT-ATHLETE AWARD

1990-91.....	Kim Pacella
1991-92.....	Ann Bradshaw
1992-93.....	Lisa Tholen
1993-94.....	Terri Vitale
1994-95.....	Erin Gowen
1995-96.....	Erin Gowen
1996-97.....	Courtney Haskell
1997-98.....	Jennifer Hall
1998-99.....	Jennifer Hall
1999-2000.....	Nina Vaughan
2000-01.....	Nina Vaughan
2001-02.....	Nina Vaughan
2002-03.....	Alicia Salas
2003-04.....	Alicia Salas
2004-05.....	Catrina Thompson
2005-06.....	Lauren Connelly
2006-07.....	Kelcy Tefft
2007-08.....	Brook Buck
2008-09.....	Cosmina Ciobanu

## MOST IMPROVED PLAYER

1990-91.....	Melissa Harris
1991-92.....	Lisa Tholen, Catherine McGinley
1992-93.....	Christy Faustmann
1993-94.....	Meredith Siegfried
1994-95.....	Erin Gowen
1995-96.....	Kelley Olson
1996-97.....	Courtney Haskell
1997-2009.....	not awarded

## NOTRE DAME ACADEMIC HONORS PROGRAM FOR STUDENT-ATHLETES

Jennifer Hall (*99).....	Accounting
Nina Vaughan (*02).....	Accounting
Katie Cunha (*03).....	Marketing
Alicia Salas (*04).....	ALPP/Anthropology
Sarah Jane Connelly (*05).....	Marketing
Lauren Connelly (*06).....	Business
Kristina Stastny (*06).....	Business
Cosmina Ciobanu (*09).....	ALPP/Anthropology
Colleen Rielley (*09).....	Business
Kelcy Tefft (*09).....	Sociology/Computer Apps.

## Francis Patrick O'Connor Award

First presented in 1993, the Francis Patrick O'Connor Award is named in honor of a former Irish wrestler who died in 1973 following his freshman year at Notre Dame. The award is presented upon nomination of head coaches and is given to one male and one female student-athlete who best display the total embodiment of the true spirit of Notre Dame as exemplified by their contribution and inspiration to their teams and possess such characteristics as caring, courage, confidence, encouragement, humility, honesty, humor, kindness, and patience. More women's tennis players have won the Francis Patrick O'Connor Award than student-athletes from any other sport, including five recipients since 2000.



Christy Faustmann  
1994



Holyn Lord  
1996



Kelly Zalinski  
2000



Michelle Dasso  
2001



Katie Cunha  
2003



Sarah Jane Connelly  
2005



Brook Buck  
2008

## NOTRE DAME MONOGRAM CLUB MOST VALUABLE PLAYER

1990-91.....	Melissa Harris
1991-92.....	Lisa Tholen
1992-93.....	Wendy Crabtree, Holyn Lord
1993-94.....	Wendy Crabtree
1994-95.....	Wendy Crabtree
1995-96.....	Jennifer Hall
1996-97.....	Kelly Zalinski
1997-98.....	Michelle Dasso
1998-99.....	Michelle Dasso

1999-2000.....	Michelle Dasso
2000-01.....	Michelle Dasso
2001-02.....	Alicia Salas
2002-03.....	Caylan Leslie
2003-04.....	Alicia Salas
2004-05.....	Lauren Connelly
2005-06.....	Kristina Stastny
2006-07.....	Cosmina Ciobanu/Catrina Thompson
2007-08.....	Kelcy Tefft
2008-09.....	Kelcy Tefft

## The Kanaley Award

The most prestigious honor awarded to a Notre Dame student-athlete, the Byron V. Kanaley Award has been presented each year since 1927 to senior monogram athletes who have been exemplary as students and leaders.

The awards, presented by the Faculty Board on Athletics, are named in honor of a 1904 Notre Dame graduate who was a member of the Irish baseball team as an undergraduate. Kanaley went on to a successful banking career in Chicago and served the University as a lay trustee from 1915 until his death in 1960. Eight members of the Notre Dame women's tennis team have received the award since 1990, the most of any sport during that span.



Alice Lohrer  
1990



Kim Pacella  
1991



Wendy Crabtree  
1996



Jennifer Hall  
1999



Nina Vaughan  
2002



Alicia Salas  
2004



Lauren Connelly  
2006



Brook Buck  
2008



Kelcy Tefft  
2009

# NCAA Team Championships

## 2009 Semifinals

### NCAA First Round

#### Notre Dame, Ind., May 8

##### #4 Notre Dame 4, Illinois Chicago 0

Singles: Kelcy Tefft (ND) led Mariya Kovaleva (UIC) 6-1, 5-0; Kristy Frilling (ND) led Ilinca Cristescu (UIC) 6-2, 4-1; Cosmina Ciobanu (ND) def. Kristen McPhillips (UIC) 6-1, 6-2; Shannon Mathews (ND) def. Elena Antakova (UIC) 6-0, 6-1; Kali Krisik (ND) led Amy Jellish (UIC) 6-3, 2-2; Kristin Rafael (ND) def. Jenna Reisch (UIC) 6-0, 6-0. Doubles: Tefft/Frilling (ND) led Kovaleva/McPhillips (UIC) 6-2; Ciobanu/Krisik (ND) def. Antakova/Cristescu (UIC) 8-1; Mathews/Rielley (ND) def. Reisch/von Ubisch (UIC) 8-0.

### NCAA Second Round

#### Notre Dame, Ind., May 9

##### #5 Notre Dame 4, #17 Michigan 1

Singles: Kelcy Tefft (ND) def. Chisako Sugiyama (UM) 6-1, 6-4; Kristy Frilling (ND) def. Rika Tatsuno (UM) 6-2, 6-1; Denise Muresan (UM) led Cosmina Ciobanu (ND) 6-7(7-9), 2-2; Shannon Mathews (ND) def. Whitney Taney (UM) 6-0, 6-4; Kali Krisik (ND) led Tania Mahtani (UM) 1-6, 6-3; Michelle Sulahian (UM) def. Kristen Rafael (ND) 6-3, 6-3. Doubles: Tefft/Frilling (ND) def. Sugiyama/Mahtani (UM) 8-2; Ciobanu/Krisik (ND) led Taney/Tatsuno (UM) 7-4; Mathews/Rielley (ND) def. Howard/Muresan (UM) 8-5.

### NCAA Round of 16

#### College Station, Texas, May 15

##### #5 Notre Dame 4, #12 Clemson 0

Singles: #4 Ani Mijackica (CU) led #29 Kelcy Tefft (ND) 6-4, 4-2; #38 Kristy Frilling (ND) def. #14 Josipa Bek (CU) 6-2, 6-1; Ina Hadziselimovic (CU) led Cosmina Ciobanu (ND) 6-1, 5-4; Shannon Mathews (ND) led #118 Keri Wong (CU) 6-4, 3-2; Kali Krisik (ND) def. Alexandra Luc (CU) 6-4, 6-1; Kristen Rafael (ND) def. Laurianne Henry (CU) 6-0, 6-3. Doubles: #9 Mijackica/Wong (CU) def. #2 Frilling/Tefft (ND) 8-3; #64 Ciobanu/Krisik (ND) def. #34 Bek/Hadziselimovic (CU) 8-5; Mathews/Rielley (ND) def. Luc/Van Adrichem (CU) 8-2.

### NCAA Quarterfinals

#### College Station, Texas, May 16

##### #5 Notre Dame 4, #4 Baylor 3

Singles: #29 Kelcy Tefft (ND) def. #39 Taylor Ormond (BU) 6-2, 6-3; #33 Lenka Broosova (BU) def. #38 Kristy Frilling (ND) 6-1, 6-1; #44 Jelena Stanivuk (BU) def. Cosmina Ciobanu (ND) 6-1, 7-5; Shannon Mathews (ND) def. #70 Cilla Borsanyi (BU) 5-7, 6-3, 6-4; Nina Secerbegovic (BU) def. Kali Krisik (ND) 6-0, 6-0; Kristen Rafael (ND) def. Kasia Siwosz (BU) 6-3, 6-0. Doubles: #2 Frilling/Tefft (ND) def. #13 Broosova/Borsanyi (BU) 8-4; #65 Ormond/Staniuk, BU def. #64 Ciobanu/Krisik (ND) 8-3; Mathews/Rielley (ND) def. Secerbegovic/Siwosz (BU) 8-5.

### NCAA Semifinals

#### College Station, Texas, May 18

##### #8 California 4, #5 Notre Dame 2

Singles: #11 Jana Juricova (CAL) def. #29 Kelcy Tefft (ND) 6-1, 6-1; #38 Kristy Frilling (ND) def. #26 Marina Cossou (CAL) 6-1, 6-1; #41 Mari Andersson (CAL) def. Cosmina Ciobanu (ND) 7-5, 6-3; #54 Claire Ilcinkas (CAL) def. Shannon Mathews (ND) 6-3, 7-6 (3); #32 Bojana Bobusic (CAL) def. Kali Krisik (ND) 6-4, 6-1; Kristen Rafael (ND) vs. Stephany Chang (CAL) 5-7, 6-3, aban. Doubles: #2 Tefft/Frilling (ND) vs. #7 Andersson/Juricova (CAL) 8-7, aban.; #64 Ciobanu/Krisik def. #35 Cossou/Ilcinkas (CAL) 8-2; Mathews/Colleen Rielley (ND) def. Bobusic/Chang (CAL) 8-5.

## Notre Dame in the NCAA Tournament

The Notre Dame women's tennis team has a long tradition of postseason play, especially since the move to NCAA Division I in 1985-86. The Irish have advanced to the team portion of the NCAA Championships in 15 of the past 16 seasons, including 13 in a row. Notre Dame has advanced to the round of 16 on eight occasions, including three appearances in the national quarterfinals in 1996, 2006 and 2007 and a semifinal appearance in 2009. Only once have the Irish failed to win a match in the NCAA tournament.

In its four seasons on the Division II level (1981-82 to 1984-85), Notre Dame was a national power, finishing among the top six in the nation in each campaign. In the final year of AIAW play, the Irish tied for sixth in the national championship in 1982. The following season saw Notre Dame lose to UC Davis in the national semifinals, but rebound to beat Northern Colorado for third place. In 1984, the Irish fell to Tennessee-Chattanooga in the semis, but gained revenge on UC Davis to again claim third place. Notre Dame's final season in Division II saw it reach the title match before losing to Tennessee-Chattanooga.

In their first national tournament experience, the Irish were 22nd in the 1979 AIAW Division III National Championship (played in the fall) before taking 20th in the following season.

## 2008 Second Round

### NCAA First Round

#### Coral Gables, Florida, May 9

##### #22 Notre Dame 4, #45 Florida International 1

Singles: #56 Kelcy Tefft (ND) def. Elge Petrauskaite (FIU) 4-6, 6-1, 6-2; Liset Brito (FIU) led #78 Brook Buck (ND) 7-6, 1-6, aban.; #102 Cosmina Ciobanu (ND) def. Marijana Cutuk (FIU) 6-4, 6-4; Colleen Rielley (ND) def. Priscilla Castillo (FIU) 6-1, 6-2; Kali Krisik (ND) led Maria Dolores Pazo (FIU) 6-7, 6-4, aban.; Maria Spenceley (FIU) def. Katie Potts (ND) 6-2, 7-6. Doubles: #3 Buck/Tefft (ND) def. #60 Brito/Castillo (FIU) 8-1; Rielley/Ciobanu (ND) def. Petrauskaite/Spenceley (FIU) 8-4; Kali Krisik/Kristen Rafael (ND) tied with Pazo/Maria Vallasciani (FIU) 2-2, aban.

### NCAA Second Round

#### Coral Gables, Florida, May 10

##### #12 Miami 4, #22 Notre Dame 0

Singles: #19 Laura Vallverdu (Miami) def. #56 Kelcy Tefft (ND) 6-2, 6-3; #100 Romy Farah (Miami) def. #78 Brook Buck (ND) 6-3, 6-4; #64 Michaela Kissell (Miami) vs. #102 Cosmina Ciobanu (ND) 2-6, 3-6, aban.; Bianca Eichkorn (Miami) def. Colleen Rielley (ND) 6-2, 6-2; Caren Seenauth (Miami) vs. Kali Krisik (ND) 4-6, 3-3 aban.; Claudia Wasilewski (Miami) vs. Katie Potts (ND) 7-6, 1-4, aban. Doubles: #20 Vallverdu/Farah (Miami) def. #3 Buck/Tefft (ND) 8-6; Seenauth/Eichkorn (Miami) def. Rielley/Ciobanu (ND) 9-7; Kristen Rafael/Krisik (ND) def. Jenna Osborne/Kissell (Miami) 8-1

## 2007 Quarterfinals

### NCAA First Round

#### South Bend, Indiana, May 12

##### #7 Notre Dame 4, Illinois-Chicago 0

Singles: #30 Catrina Thompson (ND) def. Callan Smith (UIC) 6-1, 6-1; #124 Christian Thompson (ND) led Lubica Nadasska (UIC) 6-0, 3-1, aban.; Colleen Rielley (ND) def. Grace Gil-Morlis (UIC) 6-1, 6-0; Kelcy Tefft (ND) def. Christian Oum (UIC) 6-1, 6-0; #69 Cosmina Ciobanu (ND) led Jenna Reisch (UIC) 6-1, 4-0, aban.; Brook Buck (ND) led Amy Jellish (UIC) 6-0, 4-0, aban. Doubles: #12 Thompson/Thompson (ND) led Smith/Gil-Morlis (UIC) 6-2, aban.; #22 Buck/Tefft (ND) def. Nadasska/von Ubisch (UIC) 8-0; Ciobanu/Krisik (ND) def. Oum/Reisch (UIC) 8-1.

### NCAA Second Round

#### South Bend, Indiana, May 13

##### #7 Notre Dame 4, No. 23 Michigan 0

Singles: #30 Catrina Thompson (ND) led #86 Jenny Kuehn (UM) 7-5, 5-3, aban.; #124 Christian Thompson (ND) led #91 Chisako Sugiyama (UM) 6-4, 3-5, aban.; Colleen Rielley (ND) def. Kara Delicata (UM) 6-3, 4-6, 6-1; Kelcy Tefft (ND) def. Tania Mahtani (UM) 6-2, 6-2; #69 Cosmina Ciobanu (ND) led Elizabeth Exon (UM) 6-2, 4-3, aban.; Brook Buck (ND) def. Tanvi Dudheda (UM) 6-0, 6-2. Doubles: #12 Thompson/Thompson (ND) led Kuehn/Sugiyama (UM) 7-5; #22 Buck/Tefft (ND) def. Delicata/Mahtani (UM) 8-4; Kali Krisik/Ciobanu (ND) def. Howard/Shafner (UM) 8-1.

### NCAA Round of 16

#### Athens, Georgia, May 18

##### #6 Notre Dame 4, #11 North Carolina 3

Singles: #10 Jenna Long (NC) def. #30 Catrina Thompson (ND) 5-7, 6-4, 6-4; #124 Christian Thompson (ND) def. #45 Katrina Tsang (NC) 5-7, 6-4, 6-4; Colleen Rielley (ND) def. Caitlin Collins (NC) 6-4, 7-6 (3); Sara Anundsen (NC) def. Kelcy Tefft (ND) 6-2, 6-4; #69 Cosmina Ciobanu (ND) def. #102 Austin Smith (NC) 6-4, 6-3; Brook Buck (ND) def. #50 Sanaz Marand (NC) 6-3, 3-6, 7-5. Doubles: #2 Long/Anundsen (NC) led #12 Thompson/Thompson (ND) 6-4, aban.; #29 Collins/Marand (NC) def. #22 Buck/Tefft (ND) 8-3; Smith/Meg Fanjoy (NC) def. Ciobanu/Kali Krisik (ND) 8-4.

### NCAA Quarterfinals

#### Athens, Georgia, May 20

##### #3 Georgia Tech 4, #6 Notre Dame 2

Singles: #6 Kristi Miller (GT) vs. #30 Catrina Thompson (ND) 6-4, 4-6, 4-4, aban.; #93 Alison Silverio (GT) def. #124 Christian Thompson (ND) 7-5, 6-3; #71 Amanda Craddock (GT) def. Colleen Rielley (ND) 6-4, 6-1; #94 Amanda McDowell (GT) def. Kelcy Tefft (ND) 6-3, 4-6, 6-1; #69 Cosmina Ciobanu (ND) def. #62 Christy Striplin (GT) 6-0, 6-1; Brook Buck (ND) def. #108 Tarryn Rudman (GT) 7-6 (0), 6-2. Doubles: #3 Miller/Whitney McCray (GT) def. #12 Thompson/Thompson (ND) 8-4; #26 Craddock/Silverio (GT) def. #22 Buck/Tefft (ND) 8-3; Ciobanu/Kali Krisik (ND) def. Kirsten Flower/Rudman (GT) 8-2.

## 2006 Quarterfinals

### NCAA First Round

#### South Bend, Indiana, May 12

##### #2 Notre Dame 5, [49-64] Valparaiso 0

Singles: Catrina Thompson (ND) led Rachel Janssen (V) 6-1, 5-0, aban.; Christian Thompson (ND) def. Jill Dierberg (V) 6-0, 6-1; Brook Buck (ND) def. Whitney Chada (V) 6-0, 6-0; Kelcy Tefft (ND) def. Kate Evangelist (V) 6-0, 6-0; Kristina Stastny (ND) led Charmaine Stanislav (V) 6-0, 4-1, aban.; Katie Potts (ND) def. Kim Sajevec (V) 6-0, 6-0. Doubles: Thompson/Thompson (ND) led Janssen/Jenny Schwartz (V) 6-1, aban.; Buck/Tefft (ND) def. Chada/Evangelist (V) 8-0; Connelly/Stastny (ND) def. Dierberg/Stanislaw (V) 8-0.

### NCAA Second Round

#### South Bend, Indiana, May 13

##### #2 Notre Dame 4, [17-32] Michigan 0

Singles: Catrina Thompson (ND) def. Kara Delicata (M) 6-0, 6-2; Christian Thompson (ND) led Elizabeth Exon (M) 6-1, 5-1, aban.; Brook Buck (ND) def. Nina Yafali (M) 6-1, 6-2; Kelcy Tefft (ND) led Debra Streifler (M) 6-1, 5-2, aban.; Kristina Stastny (ND) vs. Chisako Sugiyama (M) 6-6 (0-0), aban.; Katie Potts (ND) def. Lindsey Howard (M) 6-1, 6-2. Doubles: Delicata/Streifler (M) def. Thompson/Thompson (ND) 8-4; Buck/Tefft (ND) def. Allie Shafner/Sugiyama (M) 8-4; Lauren Connelly/Stastny (ND) def. Howard/Yafali (M) 8-5.

### NCAA Round of 16

#### Stanford, California, May 18

##### #2 Notre Dame 4, #20 Kentucky 0

Singles: Kim Coventry (K) led Catrina Thompson (ND) 7-6 (8-6), 3-2, aban.; Christian Thompson (ND) def. Lara Maurer (K) 6-3, 6-1; Brook Buck (ND) led Joelle Schwenk (K) 6-4, 2-0, aban.; Kelcy Tefft (ND) def. Danielle Petrisko (K) 6-1, 6-2; Carolina Escamilla (K) led Kristina Stastny (ND) 6-2, 5-5, abandoned; Katie Potts (ND) def. Jessica Giuggioli (K) 6-3, 6-2. Doubles: Thompson/Thompson (ND) led Coventry/Escamilla (K) 8-7, aban.; Buck/Tefft (ND) def. Maurer/Schwenk (K) 8-6; Lauren Connelly/Stastny (ND) def. Petrisko/Caroline Winebrenner (K) 8-5.

### NCAA Quarterfinals

#### Stanford, California, May 19

##### #7 Miami 4, #2 Notre Dame 0

Singles: Audra Cohen (M) def. Catrina Thompson (ND) 6-2, 6-1; Melissa Applebaum (M) def. Christian Thompson (ND) 6-3, 6-2; Monika Dancovic (M) def. Brook Buck (ND) 7-5, 6-3; Audrey Banada (M) led Kelcy Tefft (ND) 6-2, aban.; Patricia Starzyk (M) led Kristina Stastny (ND) 6-2, 2-0, aban.; Katie Potts (ND) led Caren Seenauth 6-0, 2-1, aban. Doubles: Applebaum/Cohen (M) def. Thompson/Thompson (ND) 8-6; Banada/Dancovic (M) def. Buck/Tefft (ND) 8-2; Lauren Connelly/Stastny (ND) def. Seenauth/Starzyk (M) 8-1.

## 2005 Second Round

### NCAA First Round

#### Evanston, Illinois, May 13

##### #23 Notre Dame 4, #46 Iowa 1

Singles: Catrina Thompson (ND) def. Meg Racette (I) 6-1, 6-2; Brook Buck (ND) led Hillary Mintz (I) 6-2, 3-6, 4-2, abandoned; Christian Thompson (ND) def. Anastasia Zhukova (I) 7-5, 6-3; Milica Veselinovic (I) def. Lauren Connelly (ND) 6-2, 6-1; Jacqueline Lee (I) led Kristina Stastny (ND) 7-6 (7-5), 2-5, abandoned; Sarah Jane Connelly (ND) def. Hilary Tyler (I) 6-2, 6-2. Doubles: Thompson/Thompson (ND) def. Racette/Veselinovic (I) 8-1; Buck/L. Connelly (ND) def. Tyler/Zhukova (I) 8-4; S.J. Connelly/Stastny (ND) led Lee/Mintz (I) 7-5, abandoned.

### NCAA Second Round

#### Evanston, Illinois, May 14

##### #6 Northwestern 4, #23 Notre Dame 0

Singles: Audra Cohen (NU) def. Catrina Thompson (ND) 6-0, 6-







*Junior Kristin Rafael notched a 3-1 singles record during the 2009 NCAA championships.*

3; Brook Buck (ND) vs. Cristelle Grier (NU) 6-4, 2-6, aban.; Alexis Prousis (NU) def. Christian Thompson (ND) 6-2, 6-4; Valeria Vladea (NU) def. Lauren Connelly (ND) 6-3, 6-2; Andrea Yung (NU) led Kristina Stastny (ND) 6-4, 1-4, abandoned; Sarah Jane Connelly (ND) led Jamie Peisel (NU) 6-1, 5-5, abandoned. Doubles: Thompson/Thompson (ND) def. Cohen/Grier (NU) 8-3; Prousis/Kristi Roemer (NU) def. Buck/L. Connelly (ND) 9-8 (7-4); Feriel Essegir/Vladea (NU) def. S.J. Connelly/Stastny (ND) 8-4.

## 2004 Second Round

### NCAA First Round

#### Evanston, Illinois, May 15

##### #29 Notre Dame 4, #38 Iowa 1

Singles: Alicia Salas (ND) def. Meg Racette (I) 7-6 (7-4), 6-4; Christian Thompson (ND) def. Hillary Mintz (I) 6-3, 6-4; Catrina Thompson (ND) def. Chelsea Glynn (I) 6-4, 6-0; Anastasia Zhukova (I) led Lauren Connelly (ND) 6-3, 5-5, abandoned; Deni Alexandrova (I) def. Kristina Stastny (ND) 6-2, 6-2; Sarah Jane Connelly (ND) led Hilary Tyler (I) 3-6, 6-4, 3-2, abandoned. Doubles: Thompson/Thompson (ND) led Mintz/Racette (I) 6-4, abandoned; L. Connelly/Salas (ND) def. Alexandrova/ Zhukova (I) 8-5; S.J. Connelly/Emily Neighbours (ND) def. Glynn/Tyler (I) 8-3.

### NCAA Second Round

#### Evanston, Illinois, May 16

##### #9 Northwestern 4, #29 Notre Dame 1

Singles: Cristelle Grier (NU) def. Alicia Salas (ND) 6-1, 6-1; Christian Thompson (ND) led Jessica Rush (NU) 6-2, 3-6, 2-1, abandoned; Alexis Prousis (NU) def. Catrina Thompson (ND) 7-5, 6-1; Jamie Peisel (NU) def. Lauren Connelly (ND) 6-3, 7-5; Kristina Stastny (ND) def. Andrea Yung (ND) 6-3, 6-2; Connie Chiang (NU) led Sarah Jane Connelly (ND) 7-5, 4-3, abandoned. Doubles: Grier/Rush (NU) def. Thompson/Thompson (ND) 9-7; L. Connelly/Salas (ND) def. Peisel/Prousis (ND) 8-3; Ruth Barnes/Yung (NU) def. S.J. Connelly/Emily Neighbours (ND) 9-8 (7-5).

## 2003 Second Round

### NCAA First Round

#### Nashville, Tennessee, May 9

##### #21 Notre Dame 4, #38 Missouri 1

Singles: Urska Juric (M) def. Caylan Leslie (ND) 6-4, 6-2; Alicia Salas (ND) def. Katka Sevikova (M) 6-3, 6-2; Kristina Stastny (ND) led Han Kraftov (M) 7-5, 3-2, abandoned; Sarah Jane Connelly (ND) def. Kristina Olshanskaya (M) 6-0, 6-1; Lucie Ruskova (M) led Lauren Connelly (ND) 6-3, 2-5, abandoned; Jennifer Smith (ND) def. Mary Berry (M) 7-5, 6-1. Doubles: L. Connelly/Salas (ND) def. Juric/Sevikova (M) 8-5; S.J. Connelly/Stastny (ND) def. Barry/Olshanskaya (M) 8-3; Kraftova/Ruskova (M) def. Leslie/Smith (ND) 8-5.

### NCAA Second Round,

#### Nashville, Tennessee, May 10

##### #15 Vanderbilt 4, #21 Notre Dame 0

Singles: Caylan Leslie (ND) led Sarah Riske (V) 7-6 (7-5), 0-3, abandoned; Aleke Tsoubanos (V) led Alicia Salas (ND) 6-2, 3-5, abandoned; Kelly Schmandt (V) led Kristina Stastny (ND) 7-5, 2-1, abandoned; Audra Falk (V) def. Sarah Jane Connelly (ND) 6-2, 6-2; Ashley Schellhas (V) def. Lauren Connelly (ND) 6-3, 6-3; Annie Menees (V) def. Jennifer Smith (ND) 6-3, 6-1. Doubles: L. Connelly/Salas (ND) def. Riske/ Tsoubanos (V) 8-4; Falk/Schmandt (V) def. S.J. Connelly/Stastny (ND) 8-2; Menees/Scott (V) def. Leslie/Smith (ND) 8-5.

## 2002 First Round

### NCAA First Round

#### Evanston, Illinois, May 11

##### #30 Wisconsin 4, #21 Notre Dame 2

Singles: Vanessa Rauh (W) def. Becky Varnum (ND) 7-6 (8-6), 7-6 (7-4); Linde Mues (W) def. Lindsey Green (ND) 6-2, 6-2; Shana McElroy (W) def. Nina Vaughan (ND) 6-2, 6-2; Katie McGaffigan (W) def. Alicia Salas (ND) 6-4, 2-6, 6-2; Katie Cunha (ND) def. Katie Dougherty (W) 6-2, 6-0; Sarah Jane Connelly (ND) led Lindsay Martin (W) 2-6, 7-6 (7-2), 4-2, abandoned. Doubles: Cunha/Green (ND) def. Mues/Lara Vojnov (W) 9-8 (7-3); Varnum/Vaughan (ND) def. Dougherty/Teresa Gonzaga (W) 8-6; McGaffigan/Martin (W) def. Connelly/Salas (ND) 8-5.

## 2001 Round of 16

### NCAA First Round

#### Notre Dame, Indiana, May 12

##### #8 Notre Dame 4, Eastern Michigan 0

Singles: Michelle Dasso (ND) led Rebecca Hawkins (EMU) 6-3, 4-0, abandoned; Simone Duhme (EMU) led Becky Varnum (ND) 6-1, 2-2, abandoned; Nina Vaughan (ND) led Lisa D'Amelio (EMU) 6-2, 2-2, abandoned; Caylan Leslie (ND) def. Amalia Lincaru (EMU) 6-4, 6-1; Lindsey Green (ND) def. Shari Gamarnik (EMU) 6-1, 6-1; Kimberly Guy (ND) def. Kendra Clark (EMU) 6-1, 6-0. Doubles: Dasso/Varnum (ND) def. D'Amelio/Hawkins (EMU) 8-1; Katie Cunha/Guy (ND) vs. Duhme/Gamarnik (EMU) 6-2, abandoned; Green/Vaughan (ND) def. Clark/Lincaru (EMU) 8-2.

### NCAA Second Round

#### Notre Dame, Indiana, May 13

##### #8 Notre Dame 4, #51 Tulane 0

Singles: Michelle Dasso (ND) led Anna Monhartova (T) 6-2, 3-2, abandoned; Becky Varnum (ND) led Julie Morris (T) 6-2, 2-6, abandoned; Nina Vaughan (ND) def. Joyce Bergman (T) 6-0, 6-3; Caylan Leslie (ND) vs. Nancy Kockott (T) 5-7, 4-1, abandoned;

Lindsey Green (ND) def. Maiko Cook (T) 6-1, 6-2; Kimberly Guy (ND) def. Anneli Axsater (T) 6-0, 6-1. Doubles: Dasso/Varnum (ND) def. Bergman/Morris (T) 8-1; Katie Cunha/Guy (ND) vs. Axsater/Monhartova (T) 7-7, abandoned; Green/Vaughan (ND) def. Cook/Kockott (T) 9-7.

### NCAA Round of 16

#### Stone Mountain, Georgia, May 17

##### #4 Florida 4, #8 Notre Dame 1

Singles: Whitney Laiho (F) def. Michelle Dasso (ND) 7-5, 4-6, 6-3; Becky Varnum (ND) vs. Jessica Lehnoff (F) 6-3, 2-6, 3-5, abandoned; Lindsay Dawaf (F) def. Nina Vaughan (ND) 6-3, 6-1; Stephanie Hazlett (F) def. Caylan Leslie (ND) 6-3, 7-5; Lindsey Green (ND) def. Julia Scaringe (F) 6-3, 2-6, 7-5; Kimberly Guy (ND) vs. Annika Bengtsson (F) 6-3, 6-7 (4), 2-3, abandoned. Doubles: Laiho/Lehnoff (F) def. Dasso/Varnum (ND) 8-6; Hazlett/Scaringe (F) def. Katie Cunha/Guy (ND) 8-2; Green/Vaughan (ND) vs. Bengtsson/Dawaf (F) 6-6, abandoned.

## 2000 Round of 16

### NCAA First Round

#### Notre Dame, Indiana, May 13

##### #13 Notre Dame 5, UIC 0

Singles: Michelle Dasso (ND) def. Jacki Farr (UIC) 6-1, 6-2; Becky Varnum (ND) def. Emina Curic (UIC) 6-0, 6-1; Kelly Zalinski (ND) vs. Nicole Derouin (UIC) 5-7, 6-1, 7-6 (4); Nina Vaughan (ND) def. Zorica Malesevic (UIC) 6-2, 6-2; Lindsey Green (ND) def. Zvezana Malesevic (UIC) 6-1, 6-2; Katie Cunha (ND) def. Alyson Stalzer (UIC) 6-1, 6-0. Doubles: Dasso/Varnum (ND) vs. Derouin/Farr (UIC) 8-5; Cunha/Kimberly Guy (ND) vs. Curic/Zorica Malesevic (UIC) 8-3; Green/Zalinski (ND) vs. Kim Harris/Stalzer (UIC) 8-2.

### NCAA Second Round

#### Notre Dame, Indiana, May 14

##### #13 Notre Dame 5, #20 South Carolina 1

Singles: Michelle Dasso (ND) def. Katarina Markovski (SC) 6-3, 6-4; Becky Varnum (ND) def. Jennifer Radman (SC) 6-1, 6-1; Kelly Zalinski (ND) def. Leigh Eichelberger (SC) 6-2, 6-1; Nina Vaughan (ND) def. Kathy Boyanovich (SC) 7-5, 7-6 (7-3); Tamara Sutton (SC) def. Lindsey Green (ND) 3-6, 6-1, 6-3; Katie Cunha (ND) led Lynn-Yin Tan (SC) 7-6 (8-6), 5-7, 3-5, abandoned. Doubles: Dasso/Varnum (ND) vs. Eichelberger/Tan (SC) did not play; Cunha/Kimberly Guy (ND) vs. Boyanovich/Radman (SC) did not play; Green/Zalinski (ND) def. Markovski/Sutton (SC) 8-2.

### NCAA Round of 16

#### Malibu, California, May 18

##### #4 Florida 5, #13 Notre Dame 0

Singles: Michelle Dasso (ND) led Whitney Laiho (F) 6-3, 2-6, 2-1, abandoned; Jessica Lehnoff (F) def. Becky Varnum (ND) 6-2, 6-3; Stephanie Hazlett (F) def. Kelly Zalinski (ND) 6-3, 6-2; Baili Camino (F) def. Nina Vaughan (ND) 6-2, 6-2; Traci Green (F) def. Lindsey Green (ND) 6-4, 6-3; Julia Scaringe (F) def. Katie Cunha (ND) 6-0, 6-3. Doubles: Not Played.

## 1999 Second Round

### NCAA First Round

#### Notre Dame, Indiana, May 15

##### #12 Notre Dame 9, UIC 0

Singles: Michelle Dasso (ND) def. Sara Jackson (UIC) 6-0, 6-3; Jennifer Hall (ND) def. Serena Xie (UIC) 6-4, 6-1; Marisa Velasco (ND) def. Emina Curic (UIC) 6-0, 6-2; Becky Varnum (ND) def. Jacki Farr (UIC) 6-2, 6-0; Kelly Zalinski (ND) def. Karen Liwanpo (UIC) 6-0, 6-0; Lindsey Green (ND) def. Alyson Stalzer (UIC) 6-1, 6-3. Doubles: Dasso/Hall (ND) def. Curic/Jackson (UIC) 8-2; Varnum/Velasco (ND) def. Farr/Xie (UIC) 8-3; Green/Zalinski (ND) def. Kim Harris/Liwanpo (UIC) 8-2.

### NCAA Second Round

#### Notre Dame, Indiana, May 16

##### #38 Iowa 5, #12 Notre Dame 4

Singles: Michelle Dasso (ND) def. Toni Neykova (I) 6-4, 6-0; Shera Wiegler (I) def. Jennifer Hall (ND) 7-6 (7-5), 2-6, 6-2; Natalya Dawaf (I) def. Marisa Velasco (ND) 1-6, 6-4, 6-4; Becky Varnum (ND) def. Emily Bampton (I) 7-6 (7-3), 6-2; Kelly Zalinski (ND) def. Erica Johnson (I) 6-2, 6-4; Erin Wolverton (I) def. Lindsey Green (ND) 6-2, 0-6, 6-4. Doubles: Neykova/Wiegler (I) def. Dasso/Hall (ND) 8-5; Bampton/Dawaf (I) def. Green/Zalinski (ND) 8-6; Kim Guy/Varnum (ND) def. Johnson/Wolverton (I) 8-5.

# NCAA Team Championship

## 1998 Regional Final

### NCAA Midwest Regional First Round Champaign, Illinois, May 15

#### #19 Notre Dame 6, #43 Northwestern 2

Singles: Katherine Nasser (NU) def. Jennifer Hall (ND) 4-6, 7-6 (2) 6-4; Michelle Dasso (ND) def. Shannon Duffy (NU) 6-1, 6-0; Marisa Velasco (ND) def. Colleen Chang (NU) 6-2, 6-4; Tiffany Gates (ND) def. Laura Guignon (NU) 6-1, 6-1; Kelly Zalinski (ND) def. Robyn Porter (NU) 6-4, 6-2; Kim Guy (ND) def. Leigh Weinraub (NU) 7-5, 6-1. Doubles: Gates/Hall (ND) vs. Nasser/Chang (NU) did not play; Dasso/Velasco (ND) def. Duffy/Weinraub (NU) 8-2; Porter/Guignon (NU) def. Kelley Olson/Zalinski (ND) 8-3.

### NCAA Midwest Regional Semifinals Champaign, Illinois, May 16

#### #19 Notre Dame 5, #25 Wisconsin 1

Singles: Barbara Urbanska (UW) def. Jennifer Hall (ND) 6-0, 5-7, 6-1; Michelle Dasso (ND) def. Andrea Nathan (UW) 6-3, 5-7, 6-3; Marisa Velasco (ND) def. Tracy Zobrist (UW) 6-3, 3-6, 6-2; Tiffany Gates (ND) def. Marjon Copier (UW) 1-6, 6-3, 6-1; Kelly Zalinski (ND) def. Roz Sweeney (UW) 6-4, 6-3; Kim Guy (ND) def. Dena Baritot (UW) 7-5, 6-2. Doubles: Gates/Hall (ND) vs. Urbanska/Copier (UW) did not play; Dasso/Velasco (ND) vs. Zobrist/Nathan (UW) did not play; Kelley Olson/Zalinski (ND) vs. Baritot/April Gabler (NU) abandoned, 4-4.

### NCAA Midwest Regional Final Champaign, Illinois, May 17

#### #14 UCLA 5, #19 Notre Dame 1

Singles: Annica Cooper (UCLA) def. Jennifer Hall (ND) 4-6, 6-4, 6-2; Cristina Popescu (UCLA) def. Michelle Dasso (ND) 6-4, 6-1; Marisa Velasco (ND) def. Elizabeth Schmidt (UCLA) 7-6 (2), 6-4; Katie Kocsis (UCLA) def. Tiffany Gates (ND) 6-1, 6-3; Kelly Rudolph (UCLA) def. Kelly Zalinski (ND) 3-6, 6-4, 6-4; Brandi Freudenberg (UCLA) def. Kim Guy (ND) 4-6, 6-1, 6-3. Doubles: Not played.



Senior Cosmina Ciobanu is 9-4-5 all-time at the NCAA championships.

## 1997 Regional Semifinals

### NCAA Midwest Regional First Round Notre Dame, Indiana, May 9

#### #19 Notre Dame 5, #56 Illinois 3

Singles: Jennifer Hall (ND) def. Susanne Land (UI) 6-2, 6-1; Marisa Velasco (ND) def. Stacy Schapiro (UI) 6-2, 3-6, 6-4; Tiffany Gates (ND) def. Kara Loffelmacher (UI) 6-2, 3-6, 6-2; Kelly Zalinski (ND) def. Allison Gottlieb (UI) 6-0, 6-1; Jessica Klapper (UI) def. Kelley Olson (ND) 7-5, 4-6, 6-2; Lindsey Bruce (UI) def. Darcie Sweet (ND) 6-3, 0-6, 7-5. Doubles: Klapper/Land (UI) def. Gates/Sarah Scaringe (ND); Velasco/Zalinski (ND) def. Bruce/Gottlieb (UI) 8-3; Courtney Haskell/Olson (ND) vs. Schapiro/Loffelmacher (UI) abandoned.

### NCAA Midwest Regional Semifinals Notre Dame, Indiana, May 10

#### #21 Wisconsin 5, #19 Notre Dame 2

Singles: Melissa Zimpfer (UW) def. Jennifer Hall (ND) (UI) 6-2, 6-1; Marisa Velasco (ND) def. Barbara Urbanska (UW) 6-3, 6-4; Tiffany Gates (ND) def. Colleen Lucey (UW) 6-4, 5-7, 6-1; Tracy Zobrist (UW) def. Kelly Zalinski (ND) 6-4, 7-5; Andrea Nathan (UW) def. Kelley Olson (ND) 6-1, 6-3; Ros Sweeney (UW) def. Darcie Sweet (ND) 6-2, 6-4. Doubles: Gates/Sarah Scaringe (ND) vs. Lucey/Zimpfer (UW) did not play; Velasco/Zalinski (ND) vs. Nathan/Zobrist (UW) abandoned; Urbanska/Woods (UW) def. Courtney Haskell/Olson (ND) 8-1.

## 1996 Quarterfinals

### NCAA Round of 16

#### Tallahassee, Florida, May 18

#### #10 Notre Dame 5, #9 BYU 0

Singles: Jennifer Hall (ND) def. Eline Chiew (BYU) 6-4, 6-2; Holyn Lord (ND) def. Jennifer Saret (BYU) 6-0, 6-3; Wendy Crabtree (ND) def. Angela Jewell (BYU) 6-1, 6-2; Marisa Velasco (ND) vs. Adrian Alder (BYU) abandoned; Erin Gowen (ND) def. Anna Beck (BYU) 6-2, 6-2; Molly Gavin (ND) def. Michelle Domanico (BYU) 6-3, 6-0. Doubles: Not played.

### NCAA Quarterfinals

#### Tallahassee, Fla., May 19

#### #2 Stanford 5, #10 Notre Dame 1

Singles: Ania Bleszynski (SU) def. Jennifer Hall (ND) 6-3, 7-5; Holyn Lord (ND) def. Katie Schlakebir (SU) 6-3, 6-4; Sandra DeSilva (SU) def. Wendy Crabtree (ND) 6-4, 6-0; Kim Shasby (SU) def. Marisa Velasco (ND) 6-4, 6-4; Julie Scott (SU) def. Erin Gowen (ND) 6-2, 6-2; Amy Chiminello (SU) def. Molly Gavin (ND) 6-3, 6-0. Doubles: Not played.

## 1994 Round of 16

### NCAA First Round

#### Athens, Ga., May 13

#### #20 Notre Dame 5, #16 UC Santa Barbara 3

Singles: Wendy Crabtree (ND) def. Jean Okada (UCSB) 0-6, 6-4, 6-4; Lynn Coakley (UCSB) def. Holyn Lord (ND) 4-6, 7-6 (5), 6-0; Laura Rutledge (UCSB) def. Laura Schwab (ND) 7-6 (5), 7-6 (4); Sherri Vitale (ND) def. Kathy Peterson (UCSB) 6-1, 6-1; Amelia White (UCSB) def. Christy Faustmann (ND) 6-0, 6-1; Lisa Tholen (ND) def. Kelly Spencer (UCSB) 6-3, 4-6, 6-3. Doubles: Crabtree/Tholen (ND) def. Okada/Peterson (UCSB) 6-4, 6-4; Faustmann/Lord (ND) def. Spencer/White (UCSB) 6-2, 7-6 (4); Schwab/Vitale (ND) vs. Coakley/Rutledge (UCSB) abandoned.

### NCAA Round of 16

#### Athens, Ga., May 14

#### #4 Stanford 5, #20 Notre Dame 1

Singles: Wendy Crabtree (ND) def. Laxmi Poruri (SU) 1-6, 6-4, 6-3; Kristin Kurth (SU) def. Holyn Lord (ND) 6-2, 6-2; Katie Schlakebir (SU) def. Laura Schwab (ND) 6-1, 6-4; Sandra DeSilva (SU) def. Sherri Vitale (ND) 6-0, 6-2; Kim Shasby (SU) def. Christy Faustmann (ND) 6-2, 6-2; Wendy Sacks (SU) def. Lisa Tholen (ND) 6-4, 6-0. Doubles: Not played.

## 1993 Round of 16

### NCAA First Round

#### Gainesville, Fla., May 12

#### #19 Notre Dame 5, #19 Alabama 0

Singles: Wendy Crabtree (ND) def. Jenny Whalen (A) 7-5, 6-1; Sherri Vitale (ND) vs. Titia Wilmlink (A) abandoned; Christy Faustmann (ND) def. Lori Smith (A) 6-4, 6-2; Lisa Tholen (ND) def. Marouschka Van Dijk (A) 6-4, 6-0; Holyn Lord (ND) def. Amy Mascotti (A) 6-0, 6-2; Laura Schwab (ND) def. Chrissie Carter (A) 6-4, 6-2. Doubles: Not played.

### NCAA Second Round

#### Gainesville, Fla., May 13

#### #2 Stanford 5, #19 Notre Dame 0

Singles: Laxmi Poruri (SU) def. Wendy Crabtree (ND) 6-3, 7-5; Heather Willens (SU) def. Sherri Vitale (ND) 6-2, 6-1; Kim Shasby (SU) def. Christy Faustmann (ND) 6-2, 6-4; Kristine Kurth (SU) def. Lisa Tholen (ND) 6-1, 7-5; Holyn Lord (ND) def. Beth Burris (SU) abandoned; Amy Chiminello (SU) def. Laura Schwab (ND) 6-4, 6-3. Doubles: Not played.

## NCAA Division I Team Championship Individual Records

Team Record: 23-15 (12-2 home, 0-3 away, 11-10 neutral)

Name	Singles	Doubles	Total
Kelcey Tefft	6-3-4	7-4-2	13-7-6
Brook Buck	5-1-4	6-4-1	11-5-5
Michelle Dasso	6-2-3	4-2-1	10-4-4
Lindsey Green	5-4	5-1-2	10-5-2
Marisa Velasco	6-2-1	3-0-1	9-2-2
Becky Varnum	4-2-3	5-1-1	9-3-4
Kelly Zalinski	6-3-1	3-2-3	9-5-4
Lauren Connelly	0-4-2	9-1	9-5-2
<b>Cosmina Ciobanu</b>	<b>3-2-4</b>	<b>6-2-1</b>	<b>9-4-5</b>
<b>Colleen Rielley</b>	<b>3-1</b>	<b>5-0</b>	<b>8-1</b>
<b>Shannon Mathews</b>	<b>3-1-1</b>	<b>5-0</b>	<b>8-1-1</b>
Christian Thompson	5-3-4	2-4-6	7-7-10
<b>Kali Krisik</b>	<b>1-2-2</b>	<b>6-2-1</b>	<b>7-4-3</b>
Catrina Thompson	4-4-1	2-4-6	6-8-7
Kristina Stastny	1-1-8	5-2-1	6-3-9
Nina Vaughan	3-3-1	3-0-1	6-3-2
Alicia Salas	2-2-1	4-1	6-3-1
Kimberly Guy	4-1-1	1-1-3	5-2-4
Wendy Crabtree	4-2	1-0	5-2
<b>Kristy Frilling</b>	<b>3-1-1</b>	<b>2-1-2</b>	<b>5-2-3</b>
Holyn Lord	3-2-1	1-0	4-2-1
Tiffany Gates	4-1	0-1	4-2
Sarah Jane Connelly	2-1-4	2-4-1	4-5-5
Jennifer Hall	3-6	1-1	4-7
<b>Kristen Rafael</b>	<b>3-1-1</b>	<b>1-0-1</b>	<b>4-1-2</b>
Katie Potts	3-0-1	0-0-0	3-0-1
Katie Cunha	2-1-1	1-1-3	3-2-4
Lisa Tholen	2-2	1-0	3-2
Christy Faustmann	1-3	1-0	2-3
Molly Gavin	1-1	—	1-1
Erin Gowen	1-1	—	1-1
Emily Neighbours	—	1-1	1-1
Sherri Vitale	1-2-1	0-0-1	1-2-2
Laura Schwab	1-3	0-0-1	1-3-1
Jennifer Smith	1-1	0-2	1-3
Caylan Leslie	1-2-2	0-2	1-4-2
Courtney Haskell	—	0-1-1	0-1-1
Sarah Scaringe	—	0-1	0-1
Darcie Sweet	0-2	—	0-2
Kelley Olson	0-2	0-2-2	0-4-2

Note: Records are wins-losses-matches abandoned. Current players in **bold**.





## Irish in the NCAA Division I Singles Championship

### 2009

#### Kristy Frilling (second round)

1st: d. Katie Rybakova (FSU) 6-1, 6-2  
2nd: l. Josipa Bek (Clemson) 6-3, 6-4

#### Kelcy Tefft (first round)

1st: l. Laura Vallverdu (Miami) 6-1, 6-4

### 2008

#### Kelcy Tefft (second round)

1st: d. Yasmin Schnack (UCLA) 7-6, 7-5  
2nd: l. Fani Chifchieva (Auburn) 6-4, 2-6, 7-5

### 2007

#### Catrina Thompson (second round)

1st: d. Yasmin Schnack (UCLA) 1-6, 6-1, 6-4  
2nd: l. [2] Megan Falcon (LSU) 6-3, 2-6, 6-2

### 2006

#### Catrina Thompson (second round)

1st: d. Margarita Karnaukhova (Sacramento State) 2-6, 6-1, 6-2  
2nd: l. Zuzana Zemenova (Baylor) 6-3, 6-2

### 2005

#### Catrina Thompson (second round)

1st: d. Sophia Capannolo (Arizona State) 6-0, 6-2  
2nd: l. Chloe Carlotti (Mississippi) 6-2, 6-7 (5-7), 6-2

### 2004

#### Alicia Salas (withdrew)

### 2003

#### Caylan Leslie (first round)

1st: l. Candice Fuchs (William & Mary) 6-4, 1-6, 6-0  
Alicia Salas (first round)  
1st: l. Cristelle Grier (Northwestern) 7-5, 6-0

### 2001

#### Michelle Dasso [4] (semifinals)

1st: d. Marlene Mejia (North Carolina) 6-2, 6-1  
2nd: d. Lenka Zacharova (Weber State) 5-7, 6-3, 6-0  
R.d. of 16: d. [9-16] Kristina Kraszewski (Washington) 6-7 (3-7), 7-6 (7-1), 6-4  
Quarters: d. Kristy Dascoli (Ohio State) 6-3, 3-6, 7-5  
Semis: l. [1] Laura Granville (Stanford) 6-2, 6-3

### 2000

#### Michelle Dasso (first round)

1st: l. [9-16] Jewel Peterson (USC) 1-6, 7-6 (7-2), 6-3

### 1999

#### Michelle Dasso [8] (first round)

1st: l. Katarina Valkyova (San Diego) 0-6, 7-5, 6-4  
Jennifer Hall (first round)  
1st: l. Francesca La'O (California) 6-2, 6-2

### 1998

#### Michelle Dasso (first round)

1st: l. Michelle O (William & Mary) 4-6, 6-4, 6-4  
Jennifer Hall (first round)  
1st: l. Barbara Urbanska (Wisconsin) 6-3, 6-3

### 1997

#### Jennifer Hall (second round)

1st: d. Lauren Nikolaus (William & Mary) 6-7 (1-7), 6-3, 7-6 (7-5)  
2nd: l. M.C. White (Florida) 6-2, 6-2

### 1996

#### Jennifer Hall [9-16] (round of 16)

1st: d. Karen Goldstein (Arizona State) 7-5, 6-3  
2nd: d. Michelle Anderson (Georgia) 6-4, 6-4  
R.d. of 16: l. [4] Jill Craybas (Florida) 6-1, 6-1

### 1995

#### Wendy Crabtree (second round)

1st: d. Nora Koves (Kansas) 4-6, 7-5, 7-5  
2nd: l. [7] Kori Davidson (Arizona State) 6-3, 6-4

### 1994

#### Holyn Lord (second round)

1st: d. Jean Okada (UC Santa Barbara) 2-6, 6-4, 7-6 (7-5)  
2nd: l. Jana Strnadova (Syracuse) 6-3, 6-3  
Wendy Crabtree (first round)  
1st: l. Keri Phebus (UCLA) 6-3, 6-1

### 1993

#### Wendy Crabtree (second round)

1st: d. [9-16] Kim Shasby (Stanford) 6-7 (4-7), 7-6 (7-5), 6-4  
2nd: l. Jackie Moe (Texas) 7-6 (7-5), 6-1

### 1992

#### Melissa Harris (first round)

1st: l. [4] Erica de Lone (Harvard) 6-4, 6-4

### 1991

#### Melissa Harris (second round)

1st: d. Lindsay Matthews (Northwestern) 6-3, 4-6, 6-2  
2nd: l. [9-16] Andrea Farley (Florida) 6-0, 6-1  
Tracy Barton (first round)  
1st: l. [2] Debbie Graham (Stanford) 6-3, 6-2

### 1990

#### Tracy Barton (first round)

1st: l. Mariette Verbruggen (Miami, Fla.) 1-6, 7-5, 6-3

### 1988

#### CeCe Cahill (first round)

1st: l. Katy Tittle (Stanford) 7-6 (7-3), 6-3

*Kelcy Tefft advanced to the second round of the 2008 NCAA Singles Championship and the first round of the '09 tournament.*



## Irish in the NCAA Division I Doubles Championship

### 2009

#### Kelcy Tefft/Kristy Frilling (second round)

1st: d. Irina Falconia/Amanda McDowell (Georgia Tech) 6-4, 6-4  
2nd: l. Natalie Pluskota/Caitlin Whorisky (Tennessee) 7-6, 6-3

### 2008

#### Brook Buck/Kelcy Tefft (semifinals)

1st: d. Bianca Dulgheru /Sylvia Kosakowski (Pepperdine) 4-6, 6-3, 6-4  
Rd. of 16: d. Macall Harkins/Anna Sydorska (TCU) 0-6, 7-5, 6-3  
Quarters: d. Amanda Fink/Gabriela Niculescu (USC) 4-6, 6-3, 6-0  
Semis: l. Melanie Gloria/Tinesta Rowe (Fresno State) 6-1, 7-5

### 2007

#### Catrina Thompson/Christian Thompson (quarterfinals)

1st: d. Daria Petrovic/Alejandra Guerra (NC State) 6-4, 6-0  
Rd. of 16: d. [5] Susie Babos/Zsuzsanna Fodor (Cal) 5-7, 6-2, 6-4  
Quarters: l. [2] Jenna Long/Sara Anundsen (UNC) 6-2, 6-0

### 2007

#### Brook Buck/Kelcy Tefft (first round)

1st: l. Frederica van Adrich/Ani Mijacka (Clemson) 6-4, 7-6 (6) 2006  
Catrina Thompson/Christian Thompson (first round)  
1st: l. Luana Magnani/Lindsey Nelson (USC) 6-3, 6-7 (4), 7-6 (2)

### 2005

#### Catrina Thompson/Christian Thompson (round of 16)

1st: d. Zsuzsanna Fodor/Anastasia Kugakolova (Mississippi State) 6-3, 6-1-  
Rd. of 16: l. Ana Cetnik/Story Tweedie-Yates (TCU) 6-1, 6-2

### 2004

#### Catrina Thompson/Christian Thompson (round of 16)

1st: d. Cynthia Goulet/Jennifer McGaffigan (Illinois) 2-6, 6-2, 6-2  
Rd. of 16: l. Megan Muth/Amy Wei (William & Mary) 7-5, 4-6, 6-2

### 2002

#### Katie Cunha/Lindsey Green (first round)

1st: l. [2] Janet Bergman/Bea Bielak (Wake Forest) 6-3, 6-2

### 2001

#### Michelle Dasso/Becky Varnum [5-8] (round of 16)

1st: d. Nataly Cahana/Ana Radeljevic (Old Dominion) 6-0, 7-5  
Rd. of 16: l. Kristy Dascoli/Monica Rincon (Ohio State) 6-0, 6-4

### 2000

#### Michelle Dasso/Becky Varnum (round of 16)

1st: d. Viviana Mracnova/Angela Stroup (Oklahoma) 6-1, 5-7, 7-6 (7-3)  
Rd. of 16: l. Paola Palencia/Ipek Senoglu (Pepperdine) 6-3, 6-4

### 1999

#### Michelle Dasso/Jennifer Hall [5-8] (quarterfinals)

1st: d. Katarina Markovski/Celine Regnier (South Carolina) 6-1, 6-0  
Rd. of 16: d. Kaysie Smashey/Sandy Sureephong (Texas) 7-5, 6-4  
Quarters: l. [1] Vanessa Castellano/Marissa Catlin (Georgia) 6-3, 6-4

### 1998

#### Tiffany Gates/Jennifer Hall (quarterfinals)

1st: d. Alison Nash/Celene McCoury (Arizona State) 3-6, 6-3, 6-3  
Rd. of 16: d. Jennifer Embry/Mary Beth Maggart (Purdue) 4-6, 6-4, 6-0  
Quarters: l. [2] Vanessa Webb/Karen Goldstein (Duke) 6-1, 6-2

### 1997

#### Tiffany Gates/Jennifer Hall (round of 16)

1st: d. Kim Schiff/Anne Plessingler (Vanderbilt) 6-1, 0-6, 6-4  
Rd. of 16: l. [5-8] Courtney Chapman/Agnes Muzamel (Mississippi State) 4-6, 6-2, 6-2  
1996  
Wendy Crabtree/Holyn Lord (first round)  
1st: l. [1] Dawn Buth/Stephanie Nickitas (Florida) 6-1, 6-2

### 1995

#### Wendy Crabtree/Holyn Lord (round of 16)

1st: d. Alison Cohen/Jens Fiers (Virginia) 7-5, 6-4  
Rd. of 16: l. [1] Keri Phebus/Susie Starrett (UCLA) 6-4, 6-3

### 1994

#### Wendy Crabtree/Lisa Tholen (quarterfinals)

1st: d. [8] Michelle Oldham/Celine Verdier (Arizona) 6-3, 6-4  
Rd. of 16: d. Jane Chi/Jenny Hilt (UCLA) 6-4, 2-6, 7-6 (7-5)  
Quarters: l. Marie-Laure Bougnol/Pascale Piquemal (Mississippi) 6-2, 6-3

### 1993

#### Wendy Crabtree/Lisa Tholen (first round)

1st: l. Marie-Laure Bougnol/Pascale Piquemal (Mississippi) 4-6, 6-1, 7-5

Notre Dame players have been regular participants in the NCAA Singles and Doubles Championships since moving to the Division I level. The Irish have had at least one player earn a berth in the NCAA singles tournament in 20 of the last 22 seasons. On six occasions, a pair of Irish competitors earned invitations to the event. In 1992, Melissa Harris became the first Notre Dame player to win a match in the NCAAAs. In her fourth consecutive singles appearance in 2001, former Notre Dame assistant coach Michelle Dasso reached the semifinals, marking the best finish ever for an Irish player.

In doubles play, Wendy Crabtree and Lisa Tholen made history when they became the first Irish duo to play in the NCAAAs, in 1993. In '94, they advanced to the final eight to earn All-America honors. Jennifer Hall and Tiffany Gates matched Crabtree and Tholen with their '98 quarterfinal appearance, with Hall and Dasso also reaching the quarters in '99. Dasso made return trips to the tournament in 2000 and '01 with Becky Varnum. The Irish have had at least one entrant in each of the NCAA Doubles Championship in 16 of the last 17

years. The Thompson twins, Christian and Catrina, became the first Irish duo to reach the tournament three times (eventually participated all four years).

In the early days of the program, the Irish excelled in the AIAW national championships. Laura Lee, just a freshman at the time, won the national title at No. 5 singles in 1982, while Pam Fischette was the runner-up at No. 3 singles the same year.





# Collegiate Grand Slam History

## SINGLES

### ITA All-American Championships (Main Draw)

**2006 - Catrina Thompson (first round)**  
1st: def. Beier Ko (Harvard) 6-7 (5), 7-5, 6-0  
2nd: I. Diana Srebrovic (Florida) 6-3, 7-5

**2003 - Alicia Salas (first round)**  
1st: I. Tammy Encina (Tennessee) 6-4, 6-0

**2000 - Michelle Dasso (quarterfinals)**  
1st: def. [3] Kristina Kraszewski (Washington) 7-6, 6-7, 6-1  
R.d. of 16: def. Anna Monhartova (Tulane) 6-3, 6-4  
Quarters: I. Lauren Kalvaria (Stanford) 6-3, 6-4

**1998 - Michelle Dasso (first round)**  
1st: I. [1] Vanessa Webb (Duke) 6-0, 6-4  
1997 - Jennifer Hall (round of 16)  
1st: def. [6] Vicki Maes (Arizona) 6-3, 4-6, 6-0  
R.d. of 16: I. Amanda Augustus (Cal) 6-2, 6-4

**1996 - Jennifer Hall [6] (first round)**  
1st: I. Agnes Muzamel (Mississippi) 6-3, 6-4

**1995 - Wendy Crabtree [6] (first round)**  
1st: I. Marianne Vallin (UNLV) 6-7, 7-5, 6-1

**1994 - Wendy Crabtree (round of 16)**  
1st: def. Katie Schlukbir (Stanford) 6-3, 6-4  
R.d. of 16: I. [3] Kelly Pace (Texas) 4-6, 7-6, 6-1

**1993 - Wendy Crabtree (first round)**  
1st: Jennifer Poulos (Cal) 6-2, 6-2

**1992 - Melissa Harris (first round)**  
1st: I. Antonia Homolya (Campbell) 6-1, 6-2

**1991 - Melissa Harris (round of 16)**  
1st: def. [3] Danielle Scott (Arizona) 5-7, 7-6, 6-2  
R.d. of 16: I. Tracey Hiete (Duke) 2-6, 6-3, 6-1

## National Intercollegiate Indoor Championships

**2008 - Kelcy Tefft (first round)**  
1st: I. Aurelija Miseviciute (Arkansas) 6-2, 6-4

**2007 - Cosmina Ciobanu (first round)**  
1st: I. Maya Johansson (Georgia Tech) 7-5, 4-6, 7-5

**2006 - Cosmina Ciobanu (first round)**  
1st: I. [3] Kristi Miller (Georgia Tech) 6-3, 6-1

**2006 - Colleen Rielley (first round)**  
1st: I. Carole Salge (Clemson) 3-6, 7-5, 6-4

**2005 - Catrina Thompson (first round)**  
1st: I. [4] Robin Stephenson (Alabama) 6-1, 3-6, 6-4

**2003 - Alicia Salas (first round)**  
1st: I. [4] Alexis Gordon (Florida) 6-3, 6-3

**2001 - Michelle Dasso (semifinals)**  
1st: def. Keiko Tokuda (Stanford) 6-2, 5-7, 6-1  
R.d. of 16: def. Chin Bee Khoo (Arkansas) 6-3, 6-1  
Quarters: def. Sara Walker (UCLA) 6-1, 2-6, 6-4  
Semis: I. [1] Laura Granville (Stanford) 6-3, 6-2

**1999 - Michelle Dasso (first round)**  
1st: I. Kristina Kraszewski (Washington) 6-3, 6-3

**1998 - Michelle Dasso (first round)**  
1st: I. Lauren Nikolaus (William & Mary) 6-4, 1-6, 6-3  
Jennifer Hall (quarterfinals)  
1st: def. Zofia Csapo (Pepperdine) 3-6, 7-5, 6-0  
R.d. of 16: def. [2] Agnes Muzamel (Mississippi) 4-6, 6-4, 6-2  
Quarters: I. Zuzana Lesenarova (San Diego) 6-2, 4-6, 6-0

**1996 - Jennifer Hall (semifinals)**  
1st: def. Vanessa Webb (Duke) 7-5, 6-1  
R.d. of 16: def. [7] Sandra De Silva (Stanford) 6-7, 6-3, 6-4  
Quarters: def. Farley Taylor (Texas) 6-3, 6-0  
Semis: I. [5] Kylie Hunt (Kansas) 6-3, 2-6, 6-4  
Wendy Crabtree (first round)  
1st: I. [4] Vicky Maes (Arizona) 6-3, 6-7, 6-3

**1995 - Wendy Crabtree (first round)**  
1st: I. Dawn Buth (Florida) 5-7, 6-1, 6-4

**1994 - Wendy Crabtree (quarterfinals)**  
1st: def. Jean Okada (UC-Santa Barbara) 6-3, 6-2  
R.d. of 16: def. [6] Jennifer Poulos (California) 6-4, 6-4  
Quarters: I. [1] Lucie Ludvigova (Texas) 6-1, 6-3

**1992 - Melissa Harris [5] (round of 16)**  
1st: def. Petra Schmitt (USC) 7-5, 4-6, 6-1  
R.d. of 16: I. Deborah Edelman (Indiana) 4-6, 6-3, 6-1

**1991 - Tracy Barton (round of 16)**  
1st: def. Eveline Hamers (Kansas) 6-2, 6-3  
R.d. of 16: I. [1] Sandra Birch (Stanford) 6-3, 6-0  
National Clay Court Championships (1988-2000)

**2000 - Michelle Dasso [5] (runner-up)**  
1st: def. Charlotte Vernaz (Pepperdine) 6-3, 6-4  
R.d. of 16: def. Janet Bergman (Wake Forest) 4-6, 6-3, 6-3  
Quarters: def. Mira Radu (Mississippi) 6-4, 3-6, 7-6  
Semis: def. Anna Monhartova (Tulane) 6-4, 3-6, 6-1  
Final: I. Bea Bielik (Wake Forest) 6-1, 6-3

**1999 - Michelle Dasso [2] (quarterfinals)**  
1st: def. Christa Grey (Georgia) 7-5, 6-2  
R.d. of 16: def. Delphine Troch (William & Mary) walkover  
Quarters: I. [5-8] Ivona Mihailova (Mississippi) 6-1, 6-1

**1998 - Michelle Dasso [6] (quarterfinals)**  
1st: def. Cecilia Hincapie (Clemson) 6-1, 6-1  
R.d. of 16: def. Amelie Detriviere (Mississippi State) 6-3, 5-7, 6-4  
Quarters: I. Agnes Muzamel (Mississippi) 4-6, 7-6, 6-0

**1997 - Jennifer Hall (quarterfinals)**  
1st: def. Lenka Jakubekova (South Alabama) 6-4, 6-4  
R.d. of 16: def. Karoline Borgersen (Pepperdine) 6-3, 6-3  
Quarters: I. [1] Lauren Nikolaus (William & Mary) 6-4, 6-2

**1996 - Jennifer Hall [3] (round of 16)**  
1st: def. Simon Bock (New Mexico St.) 6-2, 6-3  
R.d. of 16: I. Christina Moros (Texas) 6-1, 6-0

**1995 - Wendy Crabtree [3] (withdrew)**  
Jennifer Hall (round of 16)  
1st: def. Jan Barrett (Clemson) 6-2, 6-0  
R.d. of 16: I. Marianne Vallin (UNLV) 6-7, 6-2, 6-1  
Holyn Lord (first round)  
1st: I. Sara Pritchard (Tennessee) 6-3, 2-6, 6-4

**1994 - Wendy Crabtree [6] (quarterfinals)**  
1st: def. Lisa Proctor (Washington) 6-2, 6-1  
R.d. of 16: def. Kylie Hunt (North Carolina St.) 7-5, 6-0  
Quarters: I. [3] Nora Koves (Kansas) 7-6, 6-0  
Holyn Lord (first round)  
1st: I. Gulberk Gultekin (UAB) 6-4, 6-4

**1993 - Wendy Crabtree (round of 16)**  
1st: def. Valerie Sprenger (Mississippi) 6-3, 6-4  
R.d. of 16: I. [1] Kelly Pace (Texas) 4-6, 6-1, 7-6  
1992 - Melissa Harris [7] (first round)  
1st: I. Katrin Guenther (William & Mary) 6-2, 6-2  
1991 - Tracy Barton (first round)  
1st: I. Caryn Moss (Florida International) 6-1, 6-1

## DOUBLES

### ITA All-American Championships (Main Draw)

**2008 - Kelcy Tefft/Kali Krisik (first round)**  
1st: I. Megan Alexander/Marritt Boonstra (Florida) 8-4

**2007 - Brook Buck/Kelcy Tefft (first round)**  
1st: I. Federica van Adrichem/Ani Mijackica (Clemson) 8-4  
2006-Catrina Thompson/Christian Thompson (runners-up)

## Irish Players in the Collegiate Grand Slam Events

The collegiate grand slam consists of the three most prestigious individual national tournaments in college tennis: the ITA All-American Championships (played in October), the ITA National Intercollegiate Indoor Championships (played in November now after being a February event until 2001-02), and the year-end NCAA Championships. From 1986 until 2000-01, the September National Clay Court Championships made up the fourth leg of the collegiate grand slam, but the event is no longer played.

Irish players have had considerable success in the collegiate grand slam events. Michelle Dasso reached at least the quarterfinals in each of the four events in 2000-01, highlighted by a runner-up finish in the Clay Court Championships. Jennifer Hall is the only other player to reach the singles semifinals in a collegiate grand-slam event, with her finish in the 1996 National Indoors. In 2005-06, Catrina Thompson and Christian Thompson became the first Irish doubles team to capture an Intercollegiate Tennis Association (ITA) national championship.

1st: def. Lindsey Nelson/Dianne Matias (USC) 8-1  
Quarters: def. Audrey Banada/Romy Farrah (Miami) 8-3  
Semis: def. Megan Moulton-Levy/Katarina Zoric (William & Mary) 8-6  
Final: I. Roxanne Clarke/Kady Pooler (Arizona State) 8-4

**2006 - Brook Buck/Kelcy Tefft (quarterfinals)**

1st: def. Lindsay Burdette/Anne Yelsey (Stanford) 8-4  
Quarters: I. Roxanne Clarke/Kady Pooler (Arizona State) 8-1

**2005 - Catrina Thompson/Christian Thompson (runners-up)**

1st: def. [7] Gabriela Duch/Neyssa Etienne (USF) 8-0  
Quarters: def. [6] Alice Barnes/Anne Yelsey (Stanford) 9-7  
Semis: def. [3] Iva Gersic/Maja Kovacek (New Mexico) 8-1  
Final: def. Lucia Sainz/Kathrina Winterhalter (Fresno State) 9-8 (9-7)

**2004 - Catrina Thompson/Christian Thompson (runners-up)**

1st: def. Ashley Bentley/Robin Stephenson (Alabama) 8-4  
Quarters: def. [1] Dianne Hollands/Maja Mlakar (Arizona) 8-6  
Semis: d. Iva Gersic/Maja Kovacek (New Mexico) 9-8 (7-5)  
Final: I. Whitney Benik/Lolita Frangulyan (Florida) 8-3

**2000 - Michelle Dasso/Becky Varnum [4] (first round)**

1st: I. Julie DeRoo/Mira Radu (Mississippi) 6-4, 3-6, 6-4

**1997 - Tiffany Gates/Jennifer Hall (first round)**

1st: I. Susie Kocsis/Gee Gee Garvin (UNLV) 6-3, 6-2

**1995 - Wendy Crabtree/Holyn Lord (first round)**

1st: I. Laura Olave/Suzana Rodrigues (LSU) 6-3, 6-3

**1994 - Wendy Crabtree/Holyn Lord (first round)**

1st: I. [2] Keri Phebus/Susie Starrett (UCLA) 6-2, 6-1

**1993 - Wendy Crabtree/Lisa Tholen (semifinals)**

1st: def. Michelle Domanico/Jennifer Saret (BYU) 6-2, 6-4  
Quarters: def. Helen Crook/Victoria Davies (South Carolina) 6-1, 6-2  
Semis: I. [1] Keirsten Alley/Pam Nelson (California) 3-6, 6-4, 6-4

## National Intercollegiate Indoor Championships

**2008 - Kelcy Tefft/Kristy Frilling (runners-up)**

1st: def. Melanie Gloria/Tinesta Rowe (Fresno State) 8-3  
Quarters: def. Laila Abdala/Nadia Abdala (Arizona State) 8-0  
Semis: def. Macall Harkins/Anna Sydorska (TCU) 8-3  
Finals: I. Renata Kucerkova/Anastasia Petukhova (Fresno State) 4-6, 6-2, 6-6 (5)

**2007 - Brook Buck/Kelcy Tefft (champions)**

1st: def. Amanda Granson/Melissa Mang (Duke) 8-1  
Quarters: def. Kellie Schmitt/Karolina Soor (Marshall) 9-7  
Semis: def. Macall Harkins/Anna Sydorska (TCU) 6-4, 6-3  
Finals: def. Lenka Broosova/Zuzana Zemenova (Baylor) 6-3, 6-1

**2006 - Brook Buck/Kelcy Tefft (semifinals)**

1st: def. Kristi Miller/Alison Silverio (Georgia Tech) 8-5  
Quarters: def. Lauren Macfarlane/Nicola Slater (Florida State) 8-4  
Semis: I. [4] Megan Moulton-Levy/Katarina Zoricic (William & Mary) 8-6

**2006 - Catrina Thompson/Christian Thompson (first round)**

1st: I. Anna Sydorska/Ana Cetnik (TCU) 8-3

**2005 - Catrina Thompson/Christian Thompson (runners-up)**

1st: def. [9] Kim Coventry/Joelle Schwenk (Kentucky) 8-6  
Quarters: I. [6] Alice Barnes/Anne Yelsey (Stanford) 8-3

**2004 - Catrina Thompson/Christian Thompson (semifinals)**

1st: def. Sarah Foster/Aibika Kalsariva (Kentucky) 8-5  
Quarters: def. Audrey Banada/Megan Bradley (Miami) 8-5  
Semis: I. Alice Barnes/Erin Burdette (Stanford) 9-7  
2001 - Michelle Dasso/Becky Varnum (semifinals)  
1st: def. Lauren Barnikow/Lauren Kalvana (Stanford) 4-6, 6-4, 6-2  
Quarters: def. [4] Vladka Ullirova/Janet Walker (Texas) 6-0, 6-4  
Semis: I. [1] Ipek Senoglu/Paola Palencia (Pepperdine) 6-3, 6-2  
2000 - Michelle Dasso/Becky Varnum (first round)  
1st: I. Claire Curran/Amey Jensen (California) 6-2, 6-4  
1995 - Wendy Crabtree/Holyn Lord (first round)  
1st: I. Jane Chi/Stephanie Chi (UCLA) 6-1, 6-4

## National Clay Court Championships (1992-2000)

**2000 - Michelle Dasso/Becky Varnum (quarterfinals)**

1st: def. Christiane Barthel/Diane Diaudney (Pacific) 6-2, 6-2  
Quarters: I. Martina Nedelkova/Andrea Ondrisova (VCU) 6-0, 4-6, 6-3  
1997 - Tiffany Gates/Jennifer Hall [4] (quarterfinals)  
1st: def. Gee Gee Garvin/Susie Kocsis (UNLV) 6-2, 2-6, 6-0  
Quarters: I. Vanessa Castellano/Marissa Catlin (Georgia) 6-2, 6-1

**1993 - Wendy Crabtree/Lisa Tholen (first round)**

1st: I. [1] Rebecca Jensen/Nora Koves (Kansas) 6-3, 6-1

## Irish In The ITA Midwest Region

### Indoor Championships

Each fall, Notre Dame players participate in the ITA Midwest Region Indoor Championships. Irish players who took home titles from the tournament are listed below.

### SINGLES

Colleen Rielley — 2006  
Michelle Dasso — 2000  
Michelle Dasso — 1997  
Wendy Crabtree — 1993  
Melissa Harris — 1991

### DOUBLES

Kelcy Tefft/Kristy Frilling — 2008  
Brook Buck/Kelcy Tefft — 2007  
Brook Buck/Kelcy Tefft — 2006  
Michelle Dasso/Becky Varnum — 2000  
Michelle Dasso/Becky Varnum — 1999  
Wendy Crabtree/Holyn Lord — 1994

# BIG EAST Conference Results



Jay Louderback has helped his Irish teams win nine BIG EAST titles and has been named conference coach of the year on eight occasions since Notre Dame joined the league in 1995-95.

## 2009 CHAMPION

### Quarterfinals, April 17

**#4 Notre Dame 4, Pittsburgh 0**

### Semifinal, April 18

**#4 Notre Dame 4, Rutgers 0**

### Final, April 19

**#4 Notre Dame 4, #45 DePaul 2**

Singles: #35 Kelcy Tefft (ND) def. Dunja Antunovic (DU) 6-2, 3-6, 6-0; Anna Redesci (DU) def. #37 Kristy Frilling (ND) 7-5, 6-4; Cosmina Ciobanu (ND) vs. Selma Salkovic (DU) 6-4, 6-6, aban.; Shannon Mathews (ND) def. Sandra Zmak (DU) 7-6 (7-1), 6-2; Kali Krisik (ND) def. Gia McKnight (DU) 6-3, 3-6, 6-1; Katarina Milinkovic (DU) def. Kristen Rafael (ND) 6-1, 7-5.

Doubles: #2 Frilling/Tefft (ND) def. Redesci/Salkovic (DU) 8-2; #79 Krisik/Ciobanu (ND) vs. #81 Antunovic/Kirsten Gambrell (DU) 7-2, aban.; Mathews/Colleen Rielley (ND) def. Milinkovic/McKnight (DU) 8-1

## 2008 CHAMPION

### Quarterfinals, April 18

**#17 Notre Dame 4, Rutgers 0**

### Semifinal, April 19

**#17 Notre Dame 5, DePaul 0**

### Final, April 20

**#17 Notre Dame 4, #40 South Florida 1**

Singles: #60 Janette Bejikova (USF) vs. #44 Kelcy Tefft (ND) 6-4, 2-4, aban.; #89 Brook Buck (ND) def. Jessica Zok (USF) 6-3, 6-3; #84 Cosmina Ciobanu (ND) def. Allyn Mueller (USF) 6-2, 6-4; Colleen Rielley (ND) def. Liz Cruz (USF) 6-3, 6-4; Icirai Rai (USF) vs. Kali Krisik (ND) 2-6, 6-3, 4-0, aban.; Natalia Guevara (USF) def. Katie Potts (ND) 6-3, 6-2.

Doubles: #1 Buck/Tefft (ND) def. Bejikova/Rai (USF) 8-5; Rielley/Ciobanu (ND) def. Lauren Shumate/Zok (USF) 8-2; Cruz/Guevara (USF) vs. Krisik/Kristen Rafael (ND) 5-7, aban.

## 2007 RUNNER-UP

### Quarterfinals, April 20

**#2 Notre Dame 4, Connecticut 0**

### Semifinal, April 21

**#2 Notre Dame 4, Marquette 0**

### Final, April 22

**#39 South Florida 4, #2 Notre Dame 3**

Singles: Shadisha Robinson (USF) def. #26 Catrina Thompson (ND) 6-3, 4-6, 6-1; Courtney Vernon (USF) def. Christian Thompson (ND) 6-1, 6-1; #125 Colleen Rielley (ND) def. Jessica Sweeting (USF) 6-1, 6-3; Kelcy Tefft (ND) def. Liz Cruz (USF) 7-5, 6-1; Gabriela Duch (USF) def. #59 Cosmina Ciobanu (ND) 3-6, 6-3, 7-5; Icirai Rai (USF) def. Katie Potts (ND) 6-4, 3-6, 7-5.

Doubles: #8 Thompson/Thompson (ND) def. Sweeting/Duch (USF) 8-4; #19 Buck/Tefft (ND) vs. Robinson/Vernon (USF) 7-7; Ciobanu/Kali Krisik (ND) def. Cruz/Rai (USF) 8-4.

## 2006 CHAMPION

### Quarterfinals, April 21

**#2 Notre Dame 4, Rutgers 0**

### Semifinal, April 22

**#2 Notre Dame 4, DePaul 0**

### Final, April 23

**#2 Notre Dame 4, #37 South Florida 1**

Singles: Catrina Thompson (ND) def. Neyssa Etienne (USF) 6-2, 6-2; Courtney Vernon (USF) def. Christian Thompson (ND) 6-2, 6-0; Brook Buck (ND) led Liz Cruz (USF) 6-3, 4-5, aban.; Gabriela Duch led Kelcy Tefft (ND) 7-5, 1-5, aban.; Kristina Stastny (ND) def. Icirai Rai (USF) 3-6, 6-1, 6-1; Lauren Connelly (ND) def. Luisa Obardo (USF) 7-6 (7-2), 6-3.

Doubles: Thompson/Thompson (ND) def. Duch/Etienne (USF) 8-3; Buck/Tefft (ND) def. Cruz/Rai (USF) 8-4; Connelly/Stastny (ND) led Obardo/Vernon (USF) 5-4, aban.

## 2005 CHAMPION

### Semifinal, April 22

**#25 Notre Dame 4, St. John's 0**

### Final, April 23

**#25 Notre Dame 4, Syracuse 0**

Singles: Catrina Thompson (ND) def. Victoria Vaynberg (S) 6-3, 6-1; Brook Buck (ND) led Catherine Zawadzki (S) 6-2, 3-5, abandoned; Christian Thompson (ND) def. Ashley Lipton (S) 6-1, 6-3; Lauren Connelly (ND) led Carolina Huignard (S) 6-2, 5-2, abandoned; Katie Bramante (S) led Kristina Stastny (ND) 6-1, 4-4, abandoned; Sarah Jane Connelly (ND) def. Pearly Leung (S) 6-3, 6-1.

Doubles: Thompson/Thompson (ND) def. Vaynberg/Zawadzki (S) 8-3; Buck/L. Connelly (ND) def. Bramante/Wei-Ming Leong (S) 8-2; S.J. Connelly/Stastny (ND) led Huignard/Lipton (S) 7-4, abandoned.

## 2004 RUNNER-UP

### Semifinal, April 30

**#28 Notre Dame 4, #71 Virginia Tech 0**

### Final, May 1

**#26 Miami 4, #28 Notre Dame 0**

Singles: Megan Bradley (M) def. Alicia Salas (ND) 6-0, 6-1; Christian Thompson (ND) led Melissa Applebaum (M) 2-6, 7-5, 2-1, abandoned; Mari Toro (M) def. Catrina Thompson (ND) 6-4, 7-5; Lauren Connelly (ND) led Staci Stevens (M) 7-5, 4-5, abandoned; Audrey Banada (M) def. Kristina Stastny (ND) 6-1, 6-3; Sara Robbins (M) led Sarah Jane Connelly (ND) 4-6, 7-5, 2-0, abandoned.

Doubles: Applebaum/Bradley (M) def. Thompson/Thompson (ND) 8-6; L. Connelly/Salas (ND) def. Robbins/Stevens (M) 8-6; Banada/Toro (M) def. S.J. Connelly/Emily Neighbours (ND) 8-6.

## Conference Dominance

Following seven years competing as an independent, the University of Notre Dame women's tennis team has had incredible success in conference action over the past 25 years. The Irish have been league champions 20 times, including a streak of 14 consecutive conference titles from 1983-84 to 1996-97 and a 27-match conference winning streak from 1983-98. They hold a 68-6 (.912) all-time record against conference foes, including 39-1 (.975) in the regular season. Notre Dame won North Star Conference championships in each of its five years of membership (1983-84 to 1987-88), then captured seven Midwestern Collegiate Conference titles from 1988-89 to 1994-95. Since joining the BIG EAST Conference in 1995-96, Notre Dame has won nine championships and finished as the league's runner-up on four occasions.

All 16 members of the BIG EAST Conference field teams in women's tennis, but the league does not require round-robin competition during the season. The top 12 teams, as selected by the conference based on national ranking and head-to-head results, earn invitations to the year-end BIG EAST Championship, a single-elimination team tournament with the winner gaining the league's automatic berth in the NCAA Championship. Prior to 2001, all 14 teams qualified for the conference tournament, with the top two seeds gaining byes into the quarterfinals. For more information on the BIG EAST Conference, see page 95.

Notre Dame defeated Syracuse in the 2005 final and South Florida in the 2006 final, but lost to the Bulls in the 2007 championship. Notre Dame topped South Florida for the '08 title, and edged DePaul in 2009. The Irish faced now-departed Miami in the title match of the BIG EAST Championship over nine straight years, winning in 1996, '97, '99, 2001, and '03. In 21 early-round matches (first round through semifinals), Notre Dame is undefeated, having registered 20 shutouts. Overall, Notre Dame is 29-5 in the event. The Irish have been the top seed heading into the tournament in every year but 2003, when they were the No. 2 seed. Notre Dame mentor Jay Louderback has been named the BIG EAST's Coach of the Year six times, while Irish student-athletes have been tabbed the league championship's Most Outstanding Player on six occasions.

## 2009 BIG EAST Championship Results

1. Notre Dame
2. DePaul
3. Louisville
4. Rutgers
5. South Florida
6. Marquette
7. Pittsburgh
8. Syracuse
9. St. John's
10. Cincinnati
11. Connecticut
12. West Virginia





## 2003 CHAMPION

### Semifinal, April 27

**#24 Notre Dame 4, Boston College 0**

### Final, April 27

**#24 Notre Dame 4, #20 Miami 3**

Singles: Megan Bradley (M) def. Caylan Leslie (ND) 6-4, 3-6, 6-2; Alicia Salas (ND) def. Melissa Applebaum (M) 7-5, 4-6, 7-5; Mari Toro (M) def. Kristina Stastny (ND) 6-3, 7-6 (7-2); Sarah Jane Connelly (ND) def. Staci Stevens (M) 6-3, 2-6, 7-5; Lauren Connelly (ND) def. Sihem Bennacer (M) 7-6 (7-3), 6-3; Sara Robbins (M) def. Jennifer Smith (ND) 5-7, 6-4, 6-2.

Doubles: Applebaum/Bradley (M) def. L. Connelly/Salas (ND) 8-2; S.J. Connelly/

Stastny (ND) def. de Villiers/Smith (M) 8-6; Leslie/Smith (ND) def. Stevens/Toro (M) 8-2.

## 2002 RUNNER-UP

### Semifinal, April 21

**#20 Notre Dame 4, Boston College 1**

### Final, April 22

**#37 Miami 4, #20 Notre Dame 1**

Singles: Mari Toro (M) def. Becky Varnum (ND) 6-1, 6-3; Marcy Hora (M) def. Nina Vaughan (ND) 6-0, 7-6 (7-5); Staci Stevens (M) def. Lindsey Green (ND) 6-4, 7-5; Alicia Salas (ND) led Sihem Bennacer (M) 7-6 (7-3), 4-5, abandoned; Katie Cunha (ND) led Ewelina Skaza (M) 6-4, 3-6, 1-0, abandoned; Sara Robbins (M) def. Sarah Jane Connelly (ND) 6-2, 6-1.

Doubles: Cunha/Green (ND) def. Hora/Toro (M) 8-4; Igna deVilliers/Abby Smith (M) def. Varnum/Vaughan (ND) 8-4; Connelly/Salas (ND) def. Robbins/Stevens (M) 8-6.

## MCC Championships (S — singles flight, D — doubles flight)

1988: Katie Clark (1S, 1D), Tracy Barton (2S, 1D), Kristy Doran (3S, 2D), Kim Pacella (4S, 2D), Tyler Musleh (5S, 3D), Cathy Bradshaw (6S), Anne Marie Dega (3D).

1989: Tracy Barton (1S, 1D), Melissa Harris (2S, 2D), Katie Clark (3S, 3D), Alice Lohrer (4S, 2D), Kristy Doran (5S, 3D), Kim Pacella (6S), Eniko Bende (1D).

1990: Tracy Barton (1S, 1D), Christy Faustmann (2S, 1D), Terri Vitale (3S, 2D), Lisa Tholen (4S, 2D), Melissa Harris (5S), Kim Pacella (6S), Katie Clark (3D), Kristy Doran (3D).

1991: Laura Schwab (1S), Christy Faustmann (2S), Lisa Tholen (3S, 1D), Terri Vitale (4S, 2D), Ann Bradshaw (5S, 3D), Kristy Doran (6S, 2D), Eniko Bende (1D), Catherine McGinely (3D).

1992: Wendy Crabtree (1S, 2D), Sherri Vitale (2S), Christy Faustmann (3S, 1D), Lisa Tholen (4S, 1D), Holyn Lord (5S, 2D), Terri Vitale (6S), Eniko Bende (3D), Meredith Siegfried (3D).

1993: Holyn Lord (1S, 1D), Sherri Vitale (2S, 1D), Laura Schwab (3S, 2D), Erin Gowen (4S), Terri Vitale (5S, 2D), Meredith Siegfried (6S, 3D), Beth Morgan (3D).

1994: Laura Schwab (1S, 1D), Sherri Vitale (2S), Molly Gavin (3S, 1D), Kelley Olson (4S, 2D), Meredith Siegfried (5S), Beth Morgan (6S), Tas Fisher (2D).

## 2001 CHAMPION

### Semifinal, April 21

**#7 Notre Dame 4, Virginia Tech 0**

### Final, April 22

**#7 Notre Dame 4, #39 Miami 1**

Singles: Michelle Dasso (ND) def. Bettina Hafner (M) 6-3, 6-2; Becky Varnum (ND) def. Alanna Broderick (M) 2-6, 6-1, 7-5; Nina Vaughan (ND) led Katia Bogomolova (M) 4-6, 6-4, 6-5, abandoned; Marcy Hora (M) def. Caylan Leslie (ND) 6-4, 6-2; Lindsey Green (ND) led Sihem Bennacer (M) 7-5, 5-7, 2-3, abandoned; Kimberly Guy (ND) def. Lauren Scaglione (M) 6-3, 6-3.

Doubles: Dasso/Varnum (ND) def. Bogomolova/Broderick (M) 8-1; Katie Cunha/

Guy (ND) led Igna deVilliers/Hora 4-5, abandoned; Green/Vaughan (ND) def. Bennacer/Hafner (M) 8-6.

## 2000 RUNNER-UP

### Second Round, April 21

**#13 Notre Dame 6, Rutgers 0**

### Semifinal, April 22

**#13 Notre Dame 5, Seton Hall 0**

### Final, April 23

**#51 Miami 5, #13 Notre Dame 2**

Singles: Michelle Dasso (ND) def. Alanna Broderick (M) 6-1, 6-3; Meredith Laughlin (M) def. Becky Varnum (ND) 7-6 (1), 6-4; Kelly Zalinski (ND) def. Katia Bogomolova (M) 6-4, 6-0; Marcy Hora (M) def. Nina Vaughan (ND) 6-2, 6-0; Lauren Scaglione (M) def. Lindsey Green (ND) 6-4, 6-4; Eva Jimenez (M) def. Katie Cunha (ND) 6-3, 6-3.

Doubles: Bogomolova/Hora (M) led Dasso/Varnum (ND) 2-3, abandoned; Broderick/Jimenez (M) def. Green/Zalinski (ND) 8-5; Cunha/Vaughan (ND) led Laughlin/Scaglione (M) 2-1, abandoned.

## 1999 CHAMPION

### Second Round, April 23

**#10 Notre Dame 5, Rutgers 0**

### Semifinal, April 24

**#10 Notre Dame 4, #73 Syracuse 0**

### Final, April 25

**#10 Notre Dame 4, #22 Miami 2**

Singles: Michelle Dasso (ND) vs. Lioudmila Skavronskaia (M) abandoned; Jennifer Hall (ND) def. Katia Bogomolova (M) 5-7, 6-1, 6-4; Marisa Velasco (ND) def. Marcy Hora (M) 6-3, 7-6 (5); Becky Varnum (ND) def. Eva Jimenez (M) 6-3, 6-4; Kelly Zalinski (ND) def. Alanna Broderick (M) 6-2, 6-3; Meredith Laughlin (M) def. Lindsey Green (ND) 7-6 (2), 6-2.

Doubles: Hora/Skavronskaia (M) def. Dasso/Hall (ND) 8-6; Bogomolova/Broderick (M) def. Varnum/Velasco (ND) 8-4; Green/Zalinski (ND) def. Jimenez/Laughlin (M) 8-3.

## 1998 RUNNER-UP

### Second Round, April 24

**#18 Notre Dame 4, Georgetown 0**

### Semifinal, April 25

**#18 Notre Dame 4, West Virginia 0**

### Final, April 26

**#20 Miami 4, #18 Notre Dame 2**

Singles: Lioudmila Skavronskaia (UM) def. Jennifer Hall (ND) 6-2, 6-0; Michelle Dasso (ND) def. Elizabeth Habeler (UM) 6-2, 6-3; Marisa Velasco (ND) def. Victoria Hunt (UM) 7-5, 6-2; Katia Bogomolova (UM) def. Tiffany Gates (ND) 6-2, 6-4; Kelly Zalinski (ND) vs. Meredith Laughlin (UM) abandoned; Alanna Broderick (UM) def. Kelly Olson (ND) 6-3, 7-6.

Doubles: Habeler/Skavronskaia (UM) def. Gates/Hall (ND) 8-4; Bogomolova/Hunt (UM) def. Dasso/Velasco (ND) 8-3; Olson/Zalinski (ND) vs. Broderick/Selin Nassi (UM) abandon

## 1997 CHAMPION

### Second Round, April 18

**#23 Notre Dame 4, Providence 0**

### Semifinal, April 19

**#23 Notre Dame 4, #59 Boston College 0**

### Final, April 20

**#23 Notre Dame 4, #41 Miami 0**

Singles: Jennifer Hall (ND) vs. Caroline Hora (UM) abandoned; Marisa Velasco (ND) def. Selin Nassi (UM) 6-4, 6-3; Tiffany Gates (ND) vs. Victoria Hunt (UM) abandoned; Kelly Zalinski (ND) def. Meredith Laughlin (UM) 6-2, 6-2; Kelley Olson (ND) def. Jennifer Jolly (UM) 6-0, 6-1; Darcie Sweet (ND) vs. Kristina Bain (UM) abandoned.

Doubles: Hunt/Hora (UM) def. Gates/Hall (ND) 8-1; Zalinski/Velasco (ND) def. Nassi/Laughlin (UM) 8-4; Olson/Courtney Haskell (ND) def. Bain/Jolly (UM) 8-3.

## 1996 CHAMPION

### Second Round, April 19

**#8 Notre Dame 4, St. John's 0**

### Semifinal, April 20

**#8 Notre Dame 4, Boston College 0**

### Final, April 21

**#8 Notre Dame 4, Miami 0**

Singles: Jennifer Hall (ND) vs. Caroline Hora (UM) abandoned; Holyn Lord (ND) vs. Leanne Gutkin (UM) abandoned; Wendy Crabtree (ND) def. Victoria Hunt (UM) 7-6, 6-1; Marisa Velasco (ND) def. Sophie Cortina (UM) 6-2, 6-4; Erin Gowen (ND) def. Corine Oosters (UM) 6-2, 6-1; Molly Gavin (ND) vs. Candida Beaumont (UM) abandoned.

Doubles: Lord/Crabtree (ND) def. Gutkin/Hunt (UM) 8-3; Gowen/Hall (ND) def. Hora/Cortina (UM) 8-6; Beaumont/Oosters (UM) def. Gavin/Olson (ND) 8-2.

# Courtney Tennis Center

Notre Dame's Courtney Tennis Center, the home of Irish women's tennis since the establishment of the varsity program in 1980, has played host to the nation's top players on a number of occasions, while becoming an extremely difficult place for opposing teams to win.

Playing at both the Courtney Tennis Center and in the Eck Tennis Pavilion, the Irish have compiled an all-time home record of 281-62 for an impressive .819 winning percentage. Only once has Notre Dame had a losing home record, when it won just one of four matches at the Courtney Tennis Center in 1977, its second varsity season. The Irish have posted undefeated marks at home on eight occasions: 12-0 in 1981; 6-0 in '82; 14-0 in '86; 8-0 in '89; 8-0 in '90; 12-0 in 2000, 16-0 in '06; 11-0 in '07. Notre Dame has posted one-loss seasons at home in seven other campaigns.

Due to its exceptional facilities, Notre Dame has played host to a number of prestigious events, including serving as the national site of the

NCAA Championships three times. Just four years after it was built, the Courtney Tennis Center played host to the 1971 NCAA Division I Men's Tennis Championships, which featured what is still considered by coaches to be the finest collection of collegiate tennis talent ever assembled. In that spring classic, freshman Jimmy Connors of UCLA defeated Stanford's Roscoe Tanner in five sets to capture the singles title. That pair would go on to reach a combined 17 grand-slam singles finals on the pro tour, including eight victories.

The NCAA men's tournament came to Notre Dame again in 1994, while the NCAA Division I Women's Tennis Championships were played at the Courtney Tennis Center in 1998. It still stands as the northern-most facility ever to play host to the NCAA

women's tennis championships. Florida defeated Duke in the title match, while Blue Devil Vanessa Webb claimed the singles crown. In doubles, the California pair of Amanda Augustus and Amy Jensen won the first of their back-to-back NCAA doubles titles.

In all, the Courtney Tennis Center has been the site of NCAA action on 14 occasions, including every year from 1994-2002 for either women's or men's play. In addition, it has played host to conference championships on nine occasions (three North Star, six Midwestern Collegiate), as well as an Intercollegiate Tennis Association Summer Circuit event for 10 straight years (1994-2003). During the early days of the program, Notre Dame played host to the Irish Invitational, a fall event, for 11 consecutive years from 1977-87.

The Irish played exclusively at the Courtney Tennis Center during their first 11 varsity seasons, compiling a 79-22 (.782) record. Since the Eck Tennis Pavilion was completed in 1987, it has become the predominant location of Notre Dame's home matches, while the Courtney Tennis Center has become a regular site for late-season matches and NCAA competition, as well as continuing to be an integral practice facility during both the fall and spring. The Irish have been particularly effective at the Courtney Tennis Center since '88, posting a 34-6 (.850) mark.

Notre Dame has put together a number of long winning streaks at home, highlighted by a 31-match win streak from Feb. 27, 2005 to April 6, 2008. The Irish won 25 in a row at the Courtney Tennis Center over a span of more than four years from 1979-83. Notre Dame won 23 straight from 1988-91, and, more recently, put together a 21-match regular-season home winning streak from 1999-2000.

On 38 occasions (in 66 matches), top-25 opponents have come to Notre Dame and left with a defeat. Among the biggest home wins have been seven victories against top-10 foes, including a pair of victories over BYU and DePaul (both ranked No. 9 at the time of the match) in 2006 and a win over No. 7 North Carolina in 2007. In



The Courtney Tennis Center has played host to NCAA Championship action 14 times, including serving as the national site of the 1998 NCAA Championships.

all, the Courtney Tennis Center and Eck Tennis Pavilion have combined to play host to a showdown of top-25 teams 64 times, with Notre Dame prevailing on 35 occasions.

The Irish have been particularly dominant at home against teams not ranked in the national top 25, as Notre Dame holds a remarkable 153-7 (.956) record since the 1988-89 season. That includes a current streak of 50 consecutive wins against non-top-25 foes at home, dating back to 2002.

Since opening in 1967, the Courtney Tennis Center has undergone a variety of improvements. Most recently, 14 of the courts were newly resurfaced during the summer of 2003 and the facility was reoriented in the winter of 2004 as construction began on the neighboring Guglielmino Family Athletics Center. That undertaking saw the construction of a new tournament center tower, while the seating was moved from the west to the east end, which now plays host to varsity matches, making it more convenient for the teams headquartered in the Eck Tennis Pavilion. The reoriented Courtney Tennis Center, which features 14 courts, saw its first varsity action on April 15, 2003, when the Irish nearly pulled off an upset of No. 11 Northwestern before falling 4-3.

The home of Irish tennis for nearly 40 years, the construction of the Courtney Tennis Center was financed entirely by prominent Washington, D.C., attorney Jeremiah Courtney. The numerous courts and brand-new laykold surface make it a popular spot for students and faculty, as well as the varsity tennis teams. Courtney is a 1932 graduate of Columbia University, where he captained the tennis team. His two sons attended Notre Dame and played tennis under legendary coach Tom Fallon.

The first home of Irish tennis was the Notre Dame Fieldhouse, which played host to Irish home matches until the Courtney Tennis Center was built. The structure was razed in 1983. Indoor courts in Notre Dame's Joyce Center also were used sporadically before the Eck Tennis Pavilion's construction.

## Notre Dame Women's Tennis Year-by-Year Home Records

Year	W	L	Pct.
1976	3	1	.750
1977	1	3	.250
1978	6	3	.667
1979	3	1	.750
1981	12	0	1.000
1982	6	0	1.000
1983	8	3	.727
1984	11	2	.846
1985	9	3	.750
1986	14	0	1.000
1987	6	6	.500
1988	7	2	.778
1989	9	0	1.000
1990	8	0	1.000
1991	9	1	.900
1992	7	5	.583
1993	10	1	.909
1994	10	3	.769
1995	8	1	.889
1996	8	1	.889
1997	8	5	.615
1998	8	2	.800
1999	11	2	.846
2000	12	0	1.000
2001	11	1	.917
2002	9	4	.692
2003	8	3	.727
2004	7	2	.778
2005	6	4	.600
2006	16	0	1.000
2007	11	0	1.000
2008	10	2	.833
2009	9	1	.909
Totals	281	62	.819





# Eck Tennis Pavilion

Since its completion in June of 1987, Notre Dame's Eck Tennis Pavilion has been an integral part of the success of Irish tennis, allowing the team to practice year-round, regardless of weather conditions, and providing an alternative surface to further develop the all-around skills of Notre Dame's players. Additionally, it has become an extremely difficult for opponents to be victorious and has attracted some of the top events in collegiate tennis.

Playing at both the Eck Tennis Pavilion and Courtney Tennis Center, the Irish have compiled an all-time home record of 281-62 for an impressive .819 winning percentage. Only once has Notre Dame had a losing home record, when it won just one of four matches at the Courtney Tennis Center in 1977, its second varsity season. The Irish have posted undefeated marks at home on eight occasions: 12-0 in '81; 6-0 in '82; 14-0 in '86; 8-0 in '89; 8-0 in '90; 12-0 in 2000; 16-0 in '06; 11-0 in '07. Notre Dame has posted one-loss seasons at home in seven other campaigns. In 21 years of competition in the Eck Tennis Pavilion, Notre Dame has compiled a stellar 172-35 record, for a winning percentage of .845.

The combination of the Eck Tennis Pavilion and Courtney Tennis Center has allowed the University of Notre Dame to be the national site of the NCAA Championships. The NCAA men's tournament came to Notre Dame again in 1994, while the NCAA Division I Women's Tennis Championships were played at the Courtney Tennis Center in 1998. It still stands as the northern-most facility ever to play host to the NCAA women's tennis championships. Florida defeated Duke in the title match, while Blue Devil Vanessa Webb claimed the singles crown. In doubles, the California pair of Amanda Augustus and Amy Jenson won the first of their back-to-back NCAA doubles titles.

In all, Notre Dame has been the site of NCAA action on 14 occasions, including every year from 1994-2002 for either women's or men's play. In addition, the Eck Tennis Pavilion has three times welcomed the Intercollegiate Tennis Association's Midwest Region Indoor Championships and six times helped play host to the Midwestern Collegiate Conference Championship. After its completion, the facility featured the Eck Classic for 16 consecutive years and also has provided additional courts for the men's Tom Fallon Invitational.

Notre Dame has put together a number of long winning streaks at home, highlighted by the 31-match win streak from Feb. 27, 2005 to April 6, 2008. The Irish won 25 in a row at the Courtney Tennis Center over a span of more than four years from 1979-83. Notre Dame won 23 straight from 1988-91, and, more recently, put together a 21-match regular-season home winning streak from 1999-2000.

On 38 occasions (in 66 matches), top-25 opponents have come to Notre Dame and left with a defeat. Among the biggest home wins have been seven victories against top-10 foes, including a pair of victories over BYU and DePaul (both ranked No. 9 at the time of the match) in 2006 and 2007's win over No. 7 North Carolina. In all, the Courtney Tennis Center and Eck Tennis Pavilion have combined to play host to a showdown of top-25 teams 64 times, with Notre Dame prevailing on 35 occasions.

The Irish have been particularly dominant at home against teams not ranked in the national top 25, as Notre Dame holds a remarkable 153-7 (.956) record since the 1988-89 season. That includes a current streak of 50 consecutive wins against non-top-25 foes at home, dating back to 2002.

The summer of 2003 saw the Eck Tennis Pavilion newly renovated, as all six courts were

resurfaced (changing them from red to green) and the color scheme was changed to blue and gold throughout the building. Among the other highlights were numerous pieces of new wood furniture, as well as additional trophy cases and other accessories. The facility features the offices for both the men's and women's tennis coaches, as well as locker rooms for both teams and a spacious spectator viewing area upstairs that is ideally suited for videotaping.

"It is truly one of the great collegiate indoor tennis facilities in the country," says Irish head coach Jay Louderback.

In Sept. 1988, the Eck Pavilion received the 1988 United States Tennis Association (USTA) Award for architectural design. As a result, the USTA presented the facility with a handsome wooden plaque, a large sign placed in front of the pavilion and a complimentary one-year membership in the USTA. In addition, the facility and its award are recognized in an inscription on a large mahogany board displayed in the lobby of the USTA National Tennis Center in Flushing Meadow, N.Y.

The facility was underwritten by Franklin E. Eck. He is chairman and chief executive officer of Advanced Drainage Systems, Inc., which produces corrugated plastic drainage pipe for agricultural and commercial purposes. A 1944 chemical engineering graduate at Notre Dame, Eck earned an M.B.A. from Harvard University in 1949. In 1984, he endowed a collection in Notre Dame's Hesburgh Library. The generosity of Eck also made Notre Dame's baseball facility, Frank Eck Stadium, and the Eck Visitor's Center possible.

The Eck Tennis Pavilion is the third facility to play host to indoor Irish tennis action. The Notre Dame Fieldhouse, which was razed in 1983, was the first home of Notre Dame's varsity team, and the Irish also sporadically used courts in the Joyce Center.

## Courtney Tennis Center/ Eck Tennis Pavilion By the Numbers

- 177** wins in the Eck Tennis Pavilion in 212 matches
- 32** consecutive wins at the Courtney Tennis Center from Feb. 27, 2005-April 6, 2008 (school record)
- 23** consecutive wins at home from April 9, 1988-Feb. 24, 1991
- 22** number of winning records in the Eck Tennis Pavilion in its 22 years of existence
- 14** number of seasons going undefeated or losing just once in the Eck Tennis Pavilion
- 14** times the Courtney Tennis Center has played host to NCAA tournament action
- 3** times the Courtney Tennis Center has been the national site for the NCAA Championships
- .845** Irish winning percentage in the Eck Tennis Pavilion
- 0** times Notre Dame was beaten at home in 1981, '82, '86, '89, '90, 2000, '06 and '07.

## Events Hosted by Courtney Tennis Center/Eck Tennis Pavilion

### NCAA Championships:

(W) 1998; (M) 1971, '94

### NCAA Championships (Early Rounds):

(W) 1997, '99, 2000, '01, '06, '07 '09  
(M) 1994, '95, '96, '98, 2002, '07

### ITA Midwest Region Indoor Championships:

(W) 1998; (M) 1990, '93

### ITA Summer Circuit Tournament:

(W/M) 1994-2003

### Midwestern Collegiate Conference Championship:

(W) 1990, '91, '94; (M) 1992, '93, '95

### Eck Classic:

(W) 1988-2002; 2006

### North Star Conference Championship:

(W) 1983, '86, '87

### Irish Invitational:

(W) 1977-87; (M) 1970-86

### Tom Fallon Invitational:

(M) 1987-2008

# All-Time Roster



Tracy Barton



Eniko Bende



JoAnne Biafore



Sheila Cronin

<u>Name</u>	<u>Years Played</u>	<u>Monograms</u>	<u>Ht.</u>	<u>Hometown</u>	<u>High School</u>	<u>Singles Overall (Dual)</u>	<u>Doubles Overall (Dual)</u>
Jean Barton	1977-78	1977-78		Owensboro, KY	Owensboro Catholic		
Tracy Barton	1989-91	1989-91	5-11	Cincinnati, OH	Indian Hill	68-37 (33-22)	62-26 (26-12)
Eniko Bende	1990-93	1990-93	5-7	Oak Brook, IL	Downers Grove North	11-3 (4-1)	71-62 (39-35)
JoAnne Biafore	1984-86	1984-86	5-6	Wooster, OH	Wooster	81-25	18-10
Ann Bradshaw	1989-92	1989-92	5-8	Indianapolis, IN	Cathedral	34-19 (20-13)	45-36 (26-28)
Cathy Bradshaw	1989	1989	5-7	Indianapolis, IN	Cathedral	20-15 (15-14)	27-24 (18-20)
Brook Buck	2005-08	2005-08	5-7	Yukon, OK	Oklahoma Christian	84-43 (61-29)	130-34 (85-21)
CeCe Cahill	1988-89	1988-89	5-0	Hinsdale, IL	Central	65-11 (37-6)	40-16 (32-8)
<b>Cosmina Ciobanu</b>	<b>2006-</b>	<b>2006-09</b>	<b>5-3</b>	<b>Brea, CA</b>	<b>Troy</b>	<b>88-28 (64-17)</b>	<b>91-24 (68-19)</b>
Katie Clark	1989-92	1989-92	5-7	Park Ridge, IL	Maine South	52-31 (35-19)	46-42 (22-25)
Mary Colligan	1983-86	1983-86	5-11	Fort Wayne, IN	Bishop Luers	107-41	88-35
Lauren Connelly	2003-06	2003-06	5-9	Oklahoma City, OK	Bishop McGuinness	74-50 (43-32)	111-38 (75-22)
Sarah Jane Connelly	2002-05	2002-05	5-9	Oklahoma City, OK	Bishop McGuinness	77-52 (45-36)	81-57 (51-36)
Camille Cooper	1982-83	1982-83	5-7	Shreveport, LA	St. Vincent's	16-9	30-10
Wendy Crabtree	1993-96	1993-96	5-6	Concord, MA	Concord-Carlisle	97-52 (64-35)	87-35 (57-18)
Laura Cronin	1977-79	1977-78	5-1	West Chicago, IL	St. Francis		
Sheila Cronin	1977-81	1978, 1981	5-2	West Chicago, IL	St. Francis	21-5	31-22
Katie Cunha	2000-03	2000-2003	5-6	Mercer Island, WA	Mercer Island	65-48 (43-27)	83-66 (53-44)
Michelle Sadie Dasso	1985-88	1985-88	5-9	Sunnyside, WA	Miraleste	77-57	87-46
Michelle Suzanne Dasso	1998-2001	1998-2001	5-5	Long Grove, IL	Stevenson	140-36 (91-16)	109-42 (78-25)
Berica Day	2002	2002	5-2	San Antonio, TX	Alamo Heights	11-13 (0-0)	6-5 (0-0)
Anne-Marie Dega	1989	1989	5-2	Boise, ID	Boise	1-2 (0-0)	6-5 (1-2)
Louisa DeMello	1983	—	5-7	Nairobi, Kenya	St. Mary's	0-1	4-0
Liz Donohue	2003-06	2003-06	5-8	Sioux Falls, SD	O'Gorman	30-25 (8-10)	18-16 (0-0)
Maggie Donohue	2002-03	2003	5-5	Sioux Falls, SD	O'Gorman	6-11 (0-0)	3-7 (1-0)
Kristy Doran	1989-92	1989-92	5-4	Tucson, AZ	Catalina	52-28 (25-15)	57-40 (28-25)
<b>Denise Ellison</b>	<b>2007-</b>	<b>—</b>	<b>5-10</b>	<b>Bakersfield, CA</b>	<b>Stockdale</b>	<b>3-5 (0-1)</b>	<b>1-3 (1-0)</b>
Christy Faustmann	1991-94	1991-94	5-6	Aiken, SC	South Aiken	91-52 (50-36)	70-39 (34-29)
Pam Fischette	1981-84	1981-84	5-7	Liverpool, NY	Liverpool	86-25	84-34
Tas Fisher	1995	—	5-10	Ventura, CA	Buena	2-1 (0-0)	5-1 (0-0)
<b>Kristy Frilling</b>	<b>2008-</b>	<b>2008-09</b>	<b>5-9</b>	<b>Sidney, OH</b>	<b>Lehman &amp; Abeka</b>	<b>30-11 (21-9)</b>	<b>40-6 (26-4)</b>
Tiffany Gates	1997-98	1997-98	5-4	Grandville, MI	Grandville	46-27 (36-10)	36-24 (25-24)
Molly Gavin	1995-96	1995-96	5-5	Escondido, CA	San Pasqual	38-26 (25-19)	20-19 (12-11)
Lisa Gleason	1982-83	1982-83	5-6	Oak Brook, IL	Benet Academy	34-12	6-13
Robin Goldsmith	1984	—	5-6	Sheboygan, WI			
Erin Gowen	1994-97	1994-1997	5-4	Mercer Island, WA	Mercer Island	61-42 (40-27)	61-28 (36-20)
Lindsey Green	1999-2002	1999-2002	5-9	El Cajon, CA	Valhalla	96-55 (65-34)	105-43 (67-25)
Kimberly Guy	1998-2001	1998-2001	5-10	Portola Valley, CA	St. Francis	70-36 (36-19)	64-25 (32-13)
Christy Hall	1990-91	—	5-4	R. Palos Verdes, CA	Bishop Montgomery	0-0 (0-0)	4-4 (4-0)
Jennifer Hall	1996-99	1996-1999	5-7	Oklahoma City, OK	Putnam City North	116-59 (79-34)	93-48 (66-34)
Michelle Hamilton	2000-02	2002	5-3	Diamond Bar, CA	Rosary	6-14 (0-0)	6-5 (1-0)
Melissa Harris	1990-92	1990-92	5-7	Coral Springs, FL	St. Thomas Aquinas	95-37 (52-21)	11-18 (3-6)
Courtney Haskell	1997-98	1997-98	5-5	Oneida, NY	Oneida	15-10 (0-0)	26-20 (15-13)







Lisa Gleason



Kimberly Guy



Lisa LaFratta



Mary Legeay

<u>Name</u>	<u>Years Played</u>	<u>Monograms</u>	<u>Ht.</u>	<u>Hometown</u>	<u>High School</u>	<u>Singles Overall (Dual)</u>	<u>Doubles Overall (Dual)</u>
Linda Hoyer	1980-83	1980-83	5-5	Port Clinton, OH	Port Clinton		
Natalie Illig	1985-88	1985-88	5-3	Tulsa, OK	Bishop Kelley	49-32	61-42
Anne Kelly	1977-78	1978		Erie, PA	Mercyhurst		
Resa Kelly	1987-90	1987-90	5-9	Waterloo, IA	Columbus	18-25 (8-10)	46-27 (26-23)
Sioban Kilbride	1977-78	—		South Bend, IN	LaSalle		
<b>Kali Krisik</b>	<b>2006-</b>	<b>2006-09</b>	<b>5-9</b>	<b>Arkansas City, KS</b>	<b>Arkansas City</b>	<b>97-21 (73-14)</b>	<b>64-23 (98-31)</b>
Lisa LaFratta	1982-85	1982-85	5-2	Richmond, VA	Freeman	96-52	54-40
Jane Lammers	1976	1976		Dayton, OH			
Laura Lee	1982-85	1982-85	5-9	Agoura, CA	Agoura	70-28	100-39
Mary Legeay	1978-80	1978-80	5-5	Evansville, IN	Evansville	38-9	49-19
Mary Leininger	1977	—		Hinsdale, IL	Hinsdale Central		
Caylan Leslie	2001-2004	2001, 2003	5-4	Newport Beach, CA	Corona del Mar	50-28 (33-15)	27-10 (14-5)
Alice Lohrer	1987-89	1987-89	5-7	Panama	Gibbons	54-47 (31-28)	43-49 (27-29)
Holyn Lord	1993-96	1993-96	5-8	Carmel, IN	Brebeuf	99-43 (72-30)	79-37 (54-25)
Bailey Louderback	2005-08	2005-08	5-6	South Bend, IN	Penn	0-16 (0-0)	8-12 (0-0)
Samantha Mason	1990-1991	—	5-3	Spring, TX	Klein	0-0 (0-0)	11-1 (7-0)
<b>Shannon Mathews</b>	<b>2008-</b>	<b>2008-09</b>	<b>5-7</b>	<b>Birmingham, MI</b>	<b>Cranbrook Kingswood</b>	<b>33-7 (27-3)</b>	<b>26-10 (18-7)</b>
Catherine McGinley	1992	1992	5-6	Carmel, IN	Carmel	3-2 (0-0)	8-5 (0-1)
Beth Morgan	1994-95	—	6-1	Bloomington, IN	Bloomington South	8-9 (0-0)	11-7 (0-0)
Paddy Mullen	1977-79	1977-78	5-3	Bedminster, NJ	Immaculata		
Tyler Musleh	1989-90	1989-90	5-7	Ocala, FL	Forest	20-15 (16-14)	10-13 (4-7)
Emily Neighbours	2002-04	2002-04	5-8	Indianapolis, IN	Park Tudor School	28-13 (2-1)	23-17 (5-8)
Kelly Nelson	2003-06	2003-04, '06	5-7	St. Petersburg, FL	Shorecrest Preparatory	35-14 (2-0)	20-12 (3-0)
Maureen Noonan	1978	—		Des Peres, MO			
Isobel O'Brien	1985-86	1985-86	5-4	Augusta, MI	Gull Lake	53-17	31-7
Patricia O'Byrne	1989	1989	5-6	North Long Branch, NJ	Red Bank	2-4 (0-0)	2-8 (1-3)
Heather O'Flynn	2007	—	5-6	Dublin, Ireland	The High School	0-3 (0-0)	0-3 (0-0)
Stasia Obremsky	1978-81	1978-80	5-11	Lebanon, IL	Lebanon		
Kelley Olson	1995-98	1995-98	5-10	Medford, OR	North Medford	47-61 (26-38)	70-59 (50-40)
Kim Pacella	1988-91	1988-91	5-3	Toledo, OH	Notre Dame	93-52 (62-34)	54-48 (31-29)
Susie Panther	1983-86	1983-86	5-8	Prairie Village, KS	Shawnee Mission East	92-33	101-25
Sue Pratt	1981	—	5-7	Fair Oaks, CA	Mercy		
Katie Potts	2005-09	2005-09	5-10	Brookfield, WI	Divine Savior Holy Angels	70-33 (49-18)	37-10 (12-3)
<b>Kristen Rafael</b>	<b>2007-</b>	<b>2007-09</b>	<b>5-4</b>	<b>Grand Prairie, TX</b>	<b>Nolan Catholic</b>	<b>33-18 (20-13)</b>	<b>29-17 (14-13)</b>
Greta Roemer	1983-84	1983-84	5-3	South Bend, IN	Adams	1-1	34-14
Colleen Rielley	2007-08	2007-08	5-9	Overland Park, KS	Bishop Miege	53-25 (36-19)	45-12 (28-7)
Alicia Salas	2001-04	2001-04	5-8	Englewood, CO	Cherry Creek	95-42 (52-25)	83-38 (54-25)
Sarah Scaringe	1997, '99-2001	1997, '99-2000	5-7	Marietta, GA	Lassiter	30-25 (7-6)	32-24 (17-5)
Tammy Schmidt	1986	1986	5-4	Mansfield, OH	Lexington	56-25	22-17
Cathy Schnell	1982-84	1982-84	5-7	Ballwin, MO	Academy of the Visitation	17-16	78-27
Laura Schwab	1992-95	1992-95	5-8	Glenview, KY	Sacred Heart Academy	81-59 (47-45)	28-35 (14-24)
Cindy Schuster	1980-81	1980-81	5-6	Des Moines, IA	Dowling	24-29	13-10
Diane Shillingburg	1977-78	1977-78		Littleton, CO	St. Mary's Academy		
Carol Shukis	1980-82	1980-82	5-8	LaGrange, IL	Lyons Township		

# All-Time Roster



Isobel O'Brien



Susie Panther



Cathy Schnell



Marisa Velasco

<u>Name</u>	<u>Years Played</u>	<u>Monograms</u>	<u>Ht.</u>	<u>Hometown</u>	<u>High School</u>	<u>Singles Overall (Dual)</u>	<u>Doubles Overall (Dual)</u>
Mary Shukis	1976-78	1976-78		LaGrange, IL	Lyons Township		
Meredith Siegfried	1993-96	1993-96	5-7	Tulsa, OK	Cascia Hall	15-18 (0-0)	26-25 (9-11)
Jennifer Smith	2003-05	2003-'05	5-9	Charlotte, NC	South Mecklenburg	13-14 (5-5)	24-19 (13-13)
Kristina Stastny	2003-06	2003-06	5-6	St. Louis, MO	St. Joseph's Academy	85-55 (56-35)	98-44 (62-27)
Tina Stephan	1979-82	1979-82	5-6	Barrington, IL	Barrington		
Darcie Sweet	1995-98	1995-98	5-7	Stuart, FL	Martin County	28-26 (12-6)	14-15 (2-2)
Julie Sullivan	1986-88	1986-88	5-4	Kalamazoo, MI	John Hackett	9-17 (3-4)	6-14 (1-7)
Kelcy Tefft	2005-09	2005-09	5-6	Enid, OK	Chisholm	110-39 (83-25)	155-29 (99-17)
Lisa Tholen	1991-94	1991-94	5-9	Wichita, KS	Mt. Carmel	52-40 (30-28)	88-41 (48-26)
Catrina Thompson	2004-07	2004-07	5-5	Las Vegas, NV	Bishop Gorman	100-49 (68-32)	107-41 (72-26)
Christian Thompson	2004-07	2004-07	5-6	Las Vegas, NV	Bishop Gorman	79-50 (54-36)	106-41 (72-26)
Stephanie Tolstedt	1987-88	1987-88	5-9	Columbus, OH	Bishop Watterson	21-33 (7-14)	26-22 (8-16)
Jacqueline Uhll	1987-88	1987-88	5-9	Peoria, IL	Academy of Our Lady	4-14 (1-6)	7-18 (5-12)
Becky Varnum	1999-2002	1999-2002	5-2	Colo. Springs, CO	Cheyenne Mountain	92-66 (65-44)	105-52 (72-31)
Nina Vaughan	1999-2002	1999-2002	5-9	Corona del Mar, CA	Corona del Mar	83-55 (53-31)	67-39 (43-27)
Marisa Velasco	1996-99	1996-99	5-4	Chula Vista, CA	Bonita Vista	100-46 (77-36)	59-49 (53-41)
Sherri Vitale	1993-96	1993-96	5-11	Bradenton, FL	St. Stephen's Episcopal	66-50 (39-34)	40-25 (18-16)
Terri Vitale	1991-92, 1994	1991-92, 1994	5-6	Bradenton, FL	St. Stephen's Episcopal	52-40 (31-20)	30-28 (12-9)
Molly Walsh	1979	—	5-8	Glenview, IL	Glenbrook		
Peggy Walsh	1979-81	1979-80	5-0	Midland, MI	Dow		
Maura Weidner	1989	1989	5-6	Waterloo, IA	Columbus	0-5 (0-0)	4-4 (1-3)
Kelly Zalinski	1997-2000	1997-2000	5-6	Greer, SC	Riverside	122-49 (80-31)	91-57 (65-34)

**Bold** denotes current players

## Far and Wide:

Since the beginning of the varsity program in 1976, Notre Dame women's tennis players have hailed from 29 different states, as well as Panama (1) and Kenya (1, did not earn monogram). The complete breakdown of home states of Irish women's tennis players is provided.

California – 13	Washington – 3	Arizona – 1
Illinois – 13	Missouri – 3	Georgia – 1
Indiana – 11	Texas – 3	Idaho – 1
Oklahoma – 8	Wisconsin – 3	Louisiana – 1
Ohio – 7	Kentucky – 2	Massachusetts – 1
Florida – 6	Nevada – 2	North Carolina – 1
Michigan – 4	New Jersey – 2	Oregon – 1
Kansas – 4	New York – 2	Pennsylvania – 1
Colorado – 3	South Carolina – 2	Virginia – 1
Iowa – 4	South Dakota – 2	





# Year-By-Year Results



Laura Lee won the Division II national title at No. 5 singles as a freshman in 1982.

## 1976

**Coach: Kathy Cordes** **Record: 6-3-1**

9/11	Indiana State	W, 7-2
9/14	at Franklin	W, 8-1
9/14	vs. Indiana Central (Franklin, Ind.) (now Indianapolis)	W, 9-0
9/18	at Ball State Tournament	2nd
9/24-25	at Indiana State Tournament	5th
9/28	at Northwestern	L, 2-7
10/2-3	at Dorothy McGuire Mem. Tourn.	NTS
10/4	Butler	W, 7-2
10/7	at Manchester	W, 9-0
10/9	at Eastern Michigan	L, 4-5
10/10	at IPFW	T, 3-3
10/12	Valparaiso	W, 5-4
10/14	Saint Mary's	L, 3-6

## 1977

**Coach: Sharon Petro** **Record: 5-5**

9/7	at St. Joseph (Ind.)	W, 9-0
9/9	DePauw	L, 4-5
9/10	at Taylor	W, 6-3
9/14	at Valparaiso	L, 1.5-7.5
9/16-17	Notre Dame-Saint Mary's Invit.	4th
9/20	Northwestern	L, 0-9
9/28	at Purdue-Calumet	W, 9-0
10/3	at Anderson	W, 8.5-0.5
10/5	Saint Mary's	L, 1-8
10/9	IPFW	W, 8-1
10/11	vs. Saint Mary's	L, 2-7
10/14-15	Irish Invitational	6th

## 1978

**Coach: Sharon Petro** **Record: 7-3**

9/11	Valparaiso	L, 4-5
9/16	Notre Dame-Saint Mary's Invit.	3rd
9/18	Goshen	W, 8-1
9/20	Indiana Central (now Indianapolis)	W, 9-0
9/24	at IPFW	W, 9-0
9/28	DePaul	W, 7-2
10/1	Xavier	W, 8-1

10/2	St. Joseph's (Ind.)	W, 9-0
10/5	Butler	W, 8-1
10/9	DePauw	L, 2-7
10/13-14	at IAAIW Small College Tourn.	1st
10/16	Saint Mary's	L, 4-5
10/20-21	Irish Invitational	5th

## 1979

**Coach: Jory Segal** **Record: 9-1**

9/8	DePauw	L, 4-5
9/9	at IPFW	W, 9-0
9/12	Goshen	W, 9-0
9/15	Notre Dame-Saint Mary's Invit.	1st
9/18	at Taylor	W, 9-0
9/21	at Wheaton	W, 5-4
9/22	at Northern Illinois	W, 6-3
9/28	Central Michigan	W, 6-3
10/2	Saint Mary's	W, 7-2
10/4	at Butler	W, 7-2
10/7-8	Irish Invitational	4th
10/10	at Valparaiso	W, 8-1
10/11-13	at IAAIW Division III Tournament	2nd
	at AIAW Division III Reg. V Tourn.	5th
	at AIAW National Tournament	22nd

## 1980-81

**Coach: Sharon Petro** **Record: 20-6**

9/6	IPFW	W, 9-0
9/10	Goshen	W, 9-0
9/17	Taylor	W, 9-0
9/18	Manchester	W, 9-0
9/19	Northern Illinois	W, 8-1
9/20	Ball State	W, 6-3
9/22	at Saint Mary's	W, 6-3
9/26	Wheaton	W, 7-2
9/28-29	Notre Dame-St. Mary's Invitational	1st
10/3-4	at Illinois-Chicago Circle Tourn.	2nd
10/3	at Illinois-Chicago Circle (now Illinois-Chicago)	W, 8-1
10/3	vs. Illinois	W, 5-4
10/4	vs. Northern Iowa	W, 8-1
10/4	vs. Northern Illinois	L, 4-5
10/7	Butler	W, 8-1
10/8	Valparaiso	W, 8-1
10/10-11	at IAAIW Division II Tournament	1st
10/14	at DePauw	L, 2-7
3/16	at Long Beach State	L, 0-9
3/17	at Loyola Marymount	W, 7-2
3/18	at Whittier	W, 8-1
3/20	at Golden West	W, 7-2
3/22	vs. Denver	L, 2-8
4/10	at Michigan	L, 1-8
4/11	at Wayne State	W, 9-0
4/12	at Michigan State	L, 1-8
4/15	DePauw	W, 6-3
4/25	Western Illinois	W, 5-4
4/28	Saint Mary's	W, 9-0
5/14-16	at AIAW Div. II Region V Tourn.	2nd
5/17	at AIAW National Tournament	20th

## 1981-82

**Coach: Sharon Petro** **Record: 13-10**

9/5	Illinois-Chicago Circle (now Illinois-Chicago)	W, 9-0
9/11	Ferris State	W, 9-0
9/15	Indiana Central (now Indianapolis)	W, 9-0
9/17	at Wheaton	W, 5-4
9/19	Evansville	W, 9-0
9/25	at Taylor	W, 9-0
9/26	at Ball State	W, 6-3
9/26	at Indiana State	W, 7-2
9/29	at Valparaiso	W, 9-0
10/2	at Northwestern	L, 0-9
10/4-5	Irish Invitational	1st
10/9-10	at IAAIW Division II Tournament (Indianapolis, Ind.)	1st
10/13	Saint Mary's	W, 9-0
3/15	at Centenary	L, 4-5
3/16	at Louisiana Tech	L, 3-6
3/16	at Northwestern Louisiana State (now Northwestern State)	L, 4-5

3/18	at Tulane	L, 2-7
3/19	at New Mexico State	L, 1-8
3/20	at LSU	L, 1-8
3/26	at Western Illinois	L, 3-6
3/27	vs. Illinois (Macomb, Ill.)	L, 2-7
4/16	vs. N. Illinois (Kalamazoo, Mich.)	W, 6-3
4/17	at Western Michigan	L, 4-5
4/17	vs. Kent State (Kalamazoo, Mich.)	W, 5-4
4/27	Northern Illinois	W, 7-2
5/13-15	at AIAW Div. II Region V Tourn. (Edwardsville, Ill.)	2nd
5/23-25	at AIAW Div. II National Tourn.	T6th

## 1982-83

**Coach: Sharon Petro** **Record: 19-11**

9/11	at Illinois	L, 4-5
9/11	vs. E. Illinois (Champaign, Ill.)	W, 8-1
9/14	Wheaton	W, 7-2
9/17	Rosary (now Dominican)	W, 9-0
9/21	SIU-Edwardsville	W, 6-3
9/22	DePaul	W, 9-0
9/25	Purdue	L, 0-7
10/5	at DePaul	W, 7-2
10/14	Valparaiso	W, 9-0
10/19	Saint Mary's	W, 9-0
3/13	at George Washington	W, 7-2
3/13	at Georgia Southern	W, 5-4
3/14	at Wake Forest	L, 4-5
3/15	at Virginia	L, 1-8
3/16	at Miami (Ohio)	L, 0-9
4/1	at Eastern Michigan	W, 5-4
4/1	at Michigan State	L, 2-7
4/2	at Michigan	L, 1-8
4/4	at Morehead State	W, 7-2
4/6	Northwestern	L, 1-8
4/14	Bradley	W, 9-0
4/16	at Southern Illinois	W, 6-3
4/17	at SIU-Edwardsville	W, 5-4
4/19	at Northern Illinois	W, 7-2
4/23	at Purdue	L, 1-8
4/26	Western Michigan	L, 4-5
5/1	Ball State	W, 8-1
5/9-10	at NCAA Division II Champ. (Pomona, Calif.)	3rd
5/9	vs. West Chester (Pa.)	W, 9-0
5/9	vs. UC Davis	L, 2-7
5/10	vs. Northern Colorado	W, 6-3

## 1983-84

**Coach: Sharon Petro** **Record: 20-5**

9/10	at Purdue	W, 5-3
9/11	Illinois	W, 5-4
9/16	Butler	W, 9-0
9/17	DePauw	W, 8-1
9/19	at Wheaton	W, 9-0
9/21	Rosary (now Dominican)	W, 9-0
9/24	at Bradley	W, 9-0
9/29	at DePaul	W, 9-0
10/11	Illinois-Chicago	W, 9-0
10/14-15	North Star Conference Tourn.	1st
3/14	Purdue	W, 8-1
3/20	vs. Montana State (Los Angeles, Calif.)	W, 8-1
3/21	vs. Cal Poly Pomona (Los Angeles, Calif.)	W, 8-1
3/22	vs. Northern Colorado (Los Angeles, Calif.)	W, 8-1
3/23	at Loyola Marymount	W, 6-3
3/24	vs. CS Northridge	W, 7-2
3/27	Michigan	L, 2-7
4/5	Hawaii	W, 5-4
4/6	at Western Michigan	L, 3-6
4/7	at Western Illinois	W, 9-0
4/11	Bradley	W, 8-1
4/12	Northern Illinois	W, 5-2
4/14	at Bowling Green	W, 9-0
4/15	at Miami (Ohio)	W, 5-4
4/16	Michigan State	W, 5-4
4/19	Morehead State	L, 3-6
4/24	at Northwestern	L, 0-9
5/1	Saint Mary's	W, 9-0

# Year-By-Year Results

5/7-11	at NCAA Division II Championship (Chattanooga, Tenn.)	3rd
5/7	vs. Denver	W, 8-1
5/9	vs. Tennessee-Chattanooga (now Chattanooga)	L, 3-6
5/11	vs. UC Davis	W, 5-4

## 1984-85

**Coach: Sharon Petro** **Record: 25-5**

9/7	at Purdue	W, 6-3
9/12	at Illinois-Chicago	W, 8-1
9/15	at Illinois	W, 5-4
9/18	DePaul	W, 9-0
9/20	Wheaton	W, 9-0
10/7-8	Irish Invitational	2nd
10/12-13	at North Star Conference Tourn.	1st
3/5	Purdue	W, 8-1
3/9	at Ohio State	W, 7-2
3/9	at Iowa	W, 8-1
3/20	Auburn	W, 8-1
3/20	Florida Southern	W, 9-0
3/22	SIU-Edwardsville	L, 4-5
3/22	Stephen F. Austin	W, 8-1
3/23	Cal Poly Pomona	W, 6-3
3/23	Stetson	W, 9-0
3/29	at Drake	W, 9-0
3/30	at Bradley	W, 8-1
3/31	Indiana	L, 0-9
4/2	Western Michigan	W, 6-3
4/5	at Evansville	W, 9-0
4/5	at Morehead State	W, 7-2
4/6	at SIU-Edwardsville	W, 5-4
4/12	at Miami (Ohio)	L, 2-7
4/13	at Bowling Green	W, 9-0
4/13	at Central Michigan	W, 9-0
4/17	Northwestern	L, 3-6
4/23	at Michigan State	W, 6-3
4/25	at St. Mary's	W, 9-0
5/6-7	at NCAA Division II Champ. (Bakersfield, Calif.)	2nd
5/6	vs. Abilene Christian	W, 8-1
5/6	vs. Cal Poly Pomona	W, 7-2
5/7	vs. Tennessee-Chattanooga (now Chattanooga)	L, 1-8

## 1985-86

**Coach: Michele Gelfman** **Record: 28-6**

9/7	Evansville	W, 9-0
9/7	Marquette	W, 9-0
9/17	at DePaul	W, 9-0
9/19	Illinois-Chicago	W, 9-0
9/21	at Western Illinois	W, 8-1
9/21	at Illinois	L, 4-5
9/22	at Iowa	W, 6-3
10/4	Ferris State	W, 7-0
10/4	Cincinnati	W, 6-1
10/4	Marquette	W, 9-0
10/11-12	at North Star Conference Tourn.	1st
2/8	vs. Oklahoma (Springfield, Mo.)	W, 5-4
2/9	Southwest Missouri State (now Missouri State)	W, 5-3
2/9	Kansas State	W, 6-1
3/1	at Purdue	L, 4-5
3/7	Bradley	W, 8-1
3/8	Akron	W, 9-0
3/8	Saint Mary's	W, 9-0
3/15	at Michigan	L, 4-5
3/24-29	at Lavers International	
3/24	vs. Denison	W, 9-0
3/25	vs. Tennessee	W, 5-4
3/28	vs. Illinois	L, 4-5
3/29	vs. Rice	W, 5-4
4/4	Toledo	W, 6-3
4/5	Michigan State	W, 5-3
4/6	Eastern Michigan	W, 6-3
4/15	at Western Michigan	W, 5-4

4/18	at Ohio State	W, 6-3
4/20	at Miami (Ohio)	L, 2-6
4/23	at Kalamazoo	W, 7-2
4/26	at SIU-Edwardsville	W, 6-3
4/27	at Saint Louis	W, 7-0
4/29	at Northwestern	L, 3-6
5/2	at Northern Illinois	W, 7-2
5/3	at Bowling Green	W, 7-0

## 1986-87

**Coach: Michele Gelfman** **Record: 10-14**

	at Midwest Fall Invitational	
9/12	Illinois	L, 3-5
9/13	Miami (Ohio)	L, 1-8
	Irish Invitational	NTS
	at Midwest Intercollegiate Chps.	NTS
10/4	Michigan State	L, 3-6
10/7	Marquette	W, 6-3
10/10	Ohio University	W, 8-1
10/11	Purdue	L, 1-8
	at Midwest Reg. Rolex Chps.	NTS
	North Star Conference Tournament	1st
1/23-25	at Minnesota Doubles Invitational	NTS
2/19	vs. N. Illinois (Madison, Wis.)	W, 4-2
2/20	at Wisconsin	L, 0-9
2/21	vs. W. Michigan (Madison, Wis.)	L, 3-6
2/27-3/1	at Texas Invitational (Tyler, Texas)	NTS
3/16	vs. Louisville (Hilton Head, S.C.)	W, 9-0
3/17	vs. Rutgers (Hilton Head, S.C.)	W, 7-2
3/18	vs. Arkansas (Hilton Head, S.C.)	L, 0-9
3/20	vs. Tennessee (Hilton Head, S.C.)	L, 0-9
3/21	vs. Auburn (Hilton Head, S.C.)	L, 0-9
3/28	Indiana State	W, 7-2
3/29	Michigan	W, 5-4
4/3	Ohio State	L, 4-5
4/4	Wheaton	W, 6-1
4/4	SIU-Edwardsville	L, 1-8
4/11	at Toledo	W, 7-2
4/12	at Eastern Michigan	L, 3-6
4/24	at Indiana	L, 0-9
4/25	at Michigan State	L, 1-5
4/28	Kalamazoo	W, 8-1

## 1987-88

**Coach: Michele Gelfman** **Record: 12-14**

9/12	Northern Illinois	W, 9-0
9/18-20	at Midwest Fall Invitational (Bloomington, Ind.)	NTS
9/21	Marquette	W, 8-1
9/25-27	Irish Invitational	NTS
10/1-4	at Midwest Intercollegiate	NTS
10/9-11	North Star Conference Tournament	1st
1/22-24	at Gopher Doubles Invitational (Minneapolis, Minn.)	NTS
1/29	at Yale	L, 3-6
1/30	vs. Brown (New Haven, Conn.)	W, 8-1
1/31	vs. Wake Forest (New Haven, Conn.)	L, 3-5
2/12-14	Eck Doubles Classic	NTS
2/18	Michigan State	W, 5-4
2/20	at Wisconsin (24)	L, 1-8
2/20	vs. Furman (Madison, Wis.)	W, 9-0
2/25	Colorado	L, 1-7
2/27	vs. Miami (Ohio) (Champaign, Ill.)	L, 2-7
2/28	at Illinois	L, 1-8
3/4	at Ohio State	L, 2-7
3/6	at Michigan	L, 4-5
3/12	vs. CS Northridge (Las Vegas, Nev.)	W, 8-1
3/13	vs. Colorado (Las Vegas, Nev.)	L, 1-5
3/14	at UNLV	L, 1-6
3/15	vs. Alabama (Las Vegas, Nev.)	L, 2-7
3/18	vs. Princeton (Las Vegas, Nev.)	W, 6-3
3/19	vs. Utah (Las Vegas, Nev.)	L, 2-7
3/25	Eastern Michigan	W, 6-3
4/6	Northwestern	L, 3-6
4/9	Toledo	W, 8-1
4/10	Purdue	W, 8-0
4/15	at SIU-Edwardsville	L, 3-6
4/16	vs. Northwest Missouri State (Edwardsville, Ill.)	W, 6-0
4/27	Western Michigan	W, 6-3
5/15-19	at NCAA Singles Championship (Los Angeles, Calif.)	NTS



CeCe Cahill earned a berth in the 1988 NCAA Singles Championship to become the first Irish player to gain an invitation to the tournament.

## 1988-89

**Coach: Michele Gelfman** **Record: 16-6**

9/10-12	at Midwest Fall Invitational	NTS
9/16	Bowling Green	W, 8-1
10/21-23	MCC Championship	1st
11/4-6	at Rice Tennis Classic	NTS
11/17-20	at Midwest Reg. Rolex Chps.	NTS
1/28	vs. Minnesota (Milwaukee, Wis.)	L, 2-7
1/29	at Marquette	L, 4-5
2/3-5	Eck Doubles Classic	NTS
2/22	Illinois State	W, 6-3
2/26	vs. Illinois (Hamilton, Ohio)	W, 7-2
2/25	at Miami (Ohio)	L, 4-5
3/5	at Long Beach State	W, 7-2
3/7	at San Diego State (18)	L, 0-9
3/9	at CS Fullerton	W, 6-2
3/10	at UC Irvine	W, 5-4
3/11	vs. Pennsylvania (Irvine, Calif.)	W, 5-1
3/18	Western Illinois	W, 9-0
3/20	Purdue	W, 6-3
3/22	at Western Michigan	W, 7-1
3/31	SIU-Edwardsville	W, 5-2
4/2	Eastern Michigan	W, 8-1
4/7	Ohio State	W, 6-3
4/9	at Michigan State	W, 5-4
4/15	Michigan	W, 6-3
4/18	at Northwestern	L, 4-5
4/22	at Indiana (8)	L, 0-9
4/29	Toledo	W, 6-3

## 1989-90

**Coach: Jay Louderback** **Record: 17-8**

9/22-24	at SUnity Life Tennis Classic (Syracuse, N.Y.)	NTS
10/13-15	at Hoosier Converse Classic (Bloomington, Ind.)	NTS
	MCC Championship	1st
11/1-5	at Midwest Reg. Rolex Chps. (Madison, Wis.)	NTS
11/10-12	at Donnay/Rice Classic	NTS
2/2-4	Eck Doubles Classic	NTS
2/11	at Northwestern	L, 3-6
2/16	at Texas (9)	L, 0-9
2/17	at Texas A&M (19)	L, 1-7
2/18	at Texas-San Antonio	W, 5-0
2/23	Illinois	W, 7-2
2/24	Kansas State	W, 6-3
2/24	Drake	W, 9-0





2/25	Miami (Ohio)	W, 8-1
3/13	at UCLA (2)	L, 0-9
3/16	vs. Pepperdine (9) (Los Angeles, Calif.)	L, 2-6
3/17	vs. Washington (Los Angeles, Calif.)	W, 9-0
3/18	vs. Yale (Los Angeles, Calif.)	W, 8-1
3/22	Western Michigan	W, 7-2
3/23	at Purdue	W, 7-2
3/24	at Indiana (20)	L, 1-8
3/25	Marquette	W, 8-1
3/31	at Michigan State	W, 8-1
4/1	at Eastern Michigan	W, 8-1
4/6	Northern Illinois	W, 9-0
4/7	at Ball State	W, 9-0
4/8	at Ohio State	L, 2-7
4/12	at Michigan	L, 0-6
4/21	at Illinois State	W, 8-1
4/21	vs. Indiana State (Normal, Ill.)	W, 8-1
4/27	Butler	W, 9-0
5/13-17	at NCAA Singles Championship (Gainesville, Fla.)	NTS

## 1990-91

Coach: Jay Louderback		Record: 16-9 (23rd)
9/21-23	(25) at LSU Invitational	NTS
10/5	(25) Stanford (exhibition)	L, 0-9
10/12-14	(25) at Brown Invitational	NTS
10/27-28	(25) MCC Championship	1st
11/9-12	(25) Midwest Reg. Rolex Chps.	NTS
1/25-27	(25) Eck Doubles Classic	NTS
2/2	(25) vs. Furman (Madison, Wis.)	W, 9-0
2/2	(25) at Wisconsin	W, 6-3
2/3	(25) at Marquette	W, 8-1
2/8	(25) Purdue	W, 7-2
2/9	(25) Kansas State	W, 8-0
2/15	(25) vs. South Carolina (Bloomington, Ind.)	W, 8-1
2/16	(25) vs. William & Mary (Bloomington, Ind.)	L, 1-7
2/17	(25) at Indiana (16)	L, 1-6
2/23	(25) Iowa	W, 6-2
2/24	(25) Minnesota	W, 7-2
2/24	(25) LSU	L, 2-6
3/7	(21) at Northwestern	L, 3-6
3/11	(21) at San Diego State (17)	L, 2-7
3/15	(21) vs. Yale (San Diego, Calif.)	W, 7-2
3/15	(21) vs. Texas (12) (San Diego, Calif.)	L, 2-7
3/22	(21) Oklahoma	W, 5-4
3/23	(21) Michigan	W, 7-2
3/24	(21) Ohio State	W, 9-0
3/25	(21) Boston College	W, 5-2
3/28	(21) Michigan State	W, 8-1
4/6	(23) at BYU (13)	L, 4-5
4/7	(23) at Utah (21)	L, 4-5
4/9	(23) at Western Michigan	W, 5-1
4/12	(24) at Tennessee (13)	L, 1-6
4/13	(24) vs. Wake Forest (Knoxville, Tenn.)	W, 5-4
5/12-16	at NCAA Singles Championship (Palo Alto, Calif.)	N T S

## 1991-92

Coach: Jay Louderback		Record: 11-10
9/26-29	(25) at National Clay Court Chps. (Wilmington, N.C.)	NTS
10/4-6	(25) Irish Invitational	NTS
10/11-13	(25) at Brown Invitational	NTS
10/19-20	(25) MCC Championship	1st
10/22-27	(25) at Riviera ITA All-Am. Chps. (Malibu, Calif.)	NTS
10/31-11/3	(25) at Rolex Midwest Chps. (Madison, Wis.)	NTS
11/8	(25) Tennessee (15) (exhibition)	L, 4-5
2/1	(25) at Illinois	L, 4-5
2/8	(25) Kansas State	W, 8-1
2/9	(25) Drake	W, 5-2
2/9	(25) Miami (Ohio)	W, 5-1
2/22	(25) Tennessee (15)	L, 3-6
2/29	(25) Kentucky	L, 2-7
3/1	(25) North Carolina	L, 2-7
3/5	(25) Northwestern	W, 6-3

3/7	(25) Indiana	L, 4-5
3/9	at Davidson	W, 9-0
3/12	at Clemson	L, 3-6
3/15	at South Carolina	L, 2-7
3/27	Kansas (17)	W, 5-4
3/28	Wisconsin	L, 3-6
3/29	Boston College	W, 7-2
4/2	at Texas (11)	L, 0-5
4/3	at Texas A&M	W, 5-2
4/7	Western Michigan	W, 8-1
4/11	at LSU (23)	L, 2-7
4/12	vs. South Alabama (Baton Rouge, La.)	W, 6-0
4/15	at Michigan	W, 7-2
5/17-23	at NCAA Singles Championship (Palo Alto, Calif.)	NTS

## 1992-93

Coach: Jay Louderback		Record: 18-8 (19th)
9/20-27	(20) at ITA Clay Court Chps. (Richmond, Va.)	NTS
10/9-11	(20) Eck Invitational	NTS
10/17-18	(20) at MCC Championship (Indianapolis, Ind.)	1st
10/29-11/1	(20) at ITA All-America Chps. (Pacific Palisades, Calif.)	NTS
1/23	(22) Duke (4)	L, 1-8
1/29	(22) vs. UCLA (5) (Minneapolis, Minn.)	L, 2-7
1/30	(22) vs. Georgia (7) (Minneapolis, Minn.)	L, 1-8
1/31	(22) at Minnesota	W, 7-2
2/9	(22) at Wisconsin	W, 7-2
2/13	(22) at Kentucky (18)	L, 3-6
2/14	(22) at Tennessee (13)	L, 2-7
2/19	(22) LSU	W, 8-1
2/20	(22) TCU	W, 7-2
2/24	(22) at Northwestern	W, 6-2
3/7	(22) at Kansas (20)	W, 5-4
3/11	(27) at South Florida	L, 3-6
3/18	(27) Illinois	W, 7-2
3/20	(27) Drake	W, 9-0
3/21	(27) Michigan	W, 9-0
3/21	(27) Kansas State	W, 8-0
3/26	(23) Miami (Ohio)	W, 9-0
3/28	(23) Clemson (19)	W, 6-3
4/2	(23) Texas A&M	W, 9-0
4/9	(21) at North Carolina	W, 8-1
4/10	(21) at Wake Forest (25)	W, 6-2
4/17	(21) at Ohio State	W, 6-0
4/18	(21) at Indiana (11)	L, 2-7
4/20	(21) Purdue	W, 6-0
5/12-13	at NCAA Championship (Gainesville, Fla.)	T-9th
5/12	(19) vs. Alabama (19)	W, 5-0
5/13	(19) vs. Stanford (2)	L, 0-5
5/17-22	at NCAA Singles & Doubles Chps. (Gainesville, Fla.)	NTS

## 1993-94

Coach: Jay Louderback		Record: 17-9 (15th)
9/24-26	(18) at William & Mary Invit.	NTS
9/30-10/3	(18) at ITA Clay Court Chps. (Jackson, Miss.)	NTS
10/1-3	(18) Eck Tennis Classic	NTS
10/16-17	(18) at MCC Championship (Indianapolis, Ind.)	1st
10/18-24	(18) at ITA All-America Chps. (Pacific Palisades, Calif.)	NTS
10/28-31	(18) at Midwest Regional Rolex (East Lansing, Mich.)	NTS
1/23	(18) Kansas State	W, 8-1
1/29	(18) Miami (Ohio)	W, 8-1
1/29	(18) Drake	W, 7-1
2/3-6	(18) at National Indoor Rolex	NTS
2/8	(18) Wisconsin (25)	W, 7-2
2/11	(18) Kansas (15)	L, 1-8
2/13	(18) William & Mary	W, 7-2
2/18	(18) Miami (Fla.) (16)	W, 5-2
2/19	(18) Kentucky	W, 5-4
2/20	(18) Northwestern	L, 2-7
3/3-3/6	at National Team Indoor Champ. (Madison, Wis.)	T-5th
3/3	(17) vs. BYU (18)	W, 5-2

3/4	(17) vs. Stanford (3)	L, 0-6
3/5	(17) vs. Arizona (10)	W, 5-2
3/9	(17) at San Diego State (25)	W, 7-2
3/12	(17) at San Diego (26)	W, 5-4
3/17	(11) at Illinois	W, 6-3
3/20	(11) Western Michigan	W, 8-1
3/25	(11) at Duke	Susp., 3-3
3/26	(11) at North Carolina	W, 7-2
3/27	(11) at Wake Forest (26)	L, 4-5
4/2	(13) at Clemson (14)	L, 1-5
4/5	(13) at Georgia (1)	L, 1-6
4/10	(13) Tennessee (29)	W, 6-2
4/19	(16) Purdue	W, 8-0
4/20	(16) Indiana (14)	L, 4-5
4/23	(16) at Michigan (34)	L, 4-5
5/13-16	at NCAA Championship (Athens, Ga.)	T-9th
5/13	(20) vs. UC Santa Barbara (16)	W, 5-3
5/14	(20) vs. Stanford (4)	L, 0-5
5/18-23	at NCAA Singles & Doubles Chps. (Athens, Ga.)	NTS

## 1994-95

Coach: Jay Louderback		Record: 14-10 (28th)
9/23-25	(13) at Harvard Invitational	NTS
9/29-10/2	(13) at National Clay Court Chps. (Jackson, Miss.)	NTS
10/7-10/9	(13) Eck Tennis Classic	NTS
10/20-23	(13) at ITA All-American Chps. (Pacific Palisades, Calif.)	NTS
10/21-23	(13) MCC Championship	1st
11/3-6	(13) at Midwest Reg. Rolex Chps. (East Lansing, Mich.)	NTS
1/21	(15) vs. BYU (20) (Boise, Idaho)	L, 4-5
1/22	(15) at Boise State	W, 8-1
1/28	(15) Minnesota	W, 6-3
2/2-6	(15) at Rolex Nat'l Indoor Chps. (Dallas, Texas)	NTS
2/10	(15) vs. Duke (6) (Williamsburg, Va.)	L, 2-7
2/11	(15) vs. Kansas (10) (Williamsburg, Va.)	W, 6-3
2/12	(15) at William & Mary (26)	L, 4-5
2/19	(15) Alabama (28)	W, 5-4
2/23-26	at National Team Indoor Champ. (Madison, Wis.)	T-7th
2/23	(15) vs. UC Santa Barbara (19)	W, 5-2
2/24	(15) vs. Georgia (1)	L, 0-6
2/25	(15) vs. Stanford (3)	L, 1-6
3/3	(15) Michigan (23)	W, 5-4
3/5	(15) Wake Forest (14)	L, 2-5
3/11	(16) Clemson (27)	W, 5-4
3/16	(16) at Pepperdine (11)	W, 7-2
3/19	(16) at Arizona State (7)	L, 1-8
3/25	(22) at Tennessee (25)	L, 3-5
3/26	(22) at Kentucky (18)	W, 6-0
3/30	(22) Illinois (45)	W, 8-1
4/5	(24) at Wisconsin	W, 5-1
4/6	(24) at Northwestern (24)	L, 4-5
4/9	(24) Drake	W, 5-4
4/15	(24) Miami (Ohio)	W, 9-0
4/17	(24) Purdue	W, 6-3
4/23	(26) at Indiana (25)	L, 3-6
5/16-20	at NCAA Singles & Doubles Chps. (Malibu, Calif.)	NTS

## 1995-96

Coach: Jay Louderback		Record: 22-7 (6th)
9/28-10/1	(18) at National Clay Court Chps. (Baltimore, Md.)	NTS
9/29-10/1	(18) at South Carolina Invitational	NTS
10/6	(18) at Washington (exhibition)	W, 7-2
10/13-15	(18) Eck Classic	NTS
10/19-22	(18) at ITA All-American Chps. (Pacific Palisades, Calif.)	NTS
11/2-5	(18) at Midwest Reg. Rolex Chps. (East Lansing, Mich.)	NTS
11/3-5	(18) at Illinois Invitational	NTS
1/19-20	at Federated Insurance Court Classic (Minneapolis, Minn.)	
1/19	(16) vs. Baylor	W, 7-2
1/20	(16) vs. Vanderbilt (17)	W, 5-4
1/28	(16) at Illinois	W, 7-0

# Year-By-Year Results



*Terri Vitale and the 1994 team earned an invitation to the USTA/ITA National Team Indoor Championship for the first time in history, starting a streak of nine consecutive berths in the tournament for the Irish.*

2/1	(16) Northwestern (26)	W, 7-0
2/3	(16) vs. William & Mary (Lawrence, Kan.)	W, 4-3
2/4	(16) at Kansas (25)	L, 3-4
2/8-11	(16) at Rolex Nat'l Indoor Chps. (Dallas, Texas)	NTS
2/15	(16) Tennessee (9)	W, 5-2
2/17	(16) Alabama (21)	W, 4-3
2/18	(16) Kentucky (37)	W, 6-3
2/22-25	at National Team Indoor Champ. (Madison, Wis.)	T-9th
2/22	(16) vs. Florida (1)	L, 0-8
2/23	(16) vs. South Carolina (12)	W, 6-2
2/24	(16) vs. California (6)	W, 5-4
3/9	(8) Kansas State	W, 5-2
3/9	(8) Drake	W, 7-0
3/15	(8) at Florida State (28)	W, 6-1
3/23	(6) at Michigan	W, 6-1
3/29	(6) at Georgia (16)	L, 4-5
3/30	(6) at Clemson (20)	W, 4-3
4/4	(8) at Texas (5)	W, 5-4
4/8	(8) at Duke (3)	L, 2-5
4/9	(8) at Wake Forest (11)	L, 4-5
4/12	(8) Indiana	W, 7-0
4/15	(8) Wisconsin (7)	L, 3-4
4/18-21	at BIG EAST Championship (Coral Gables, Fla.)	1st
4/19	(8) vs. St. John's	W, 4-0
4/20	(8) vs. Boston College	W, 4-0
4/21	(8) at Miami	W, 4-0
4/23	(8) Western Michigan	W, 8-1
5/18-21	at NCAA Championship (Tallahassee, Fla.)	T-5th
5/18	(10) vs. BYU (9)	W, 5-0
5/19	(10) vs. Stanford (2)	L, 1-5
5/22-27	at NCAA Singles & Doubles Chps. (Tallahassee, Fla.)	NTS

## 1996-97

Coach: Jay Louderback		Record: 18-11 (21st)
9/22	at William & Mary Invitational	NTS
9/26-29	at National Clay Court Chps. (Baltimore, Md.)	NTS
10/4-6	Eck Classic	NTS
10/18-20	(8) at Frapp Island Invitational (Fripp Island, S.C.)	NTS
10/24-27	(8) at ITA All-American Chps.	NTS

11/7-10	(Pacific Palisades, Calif.) (8) at Midwest Reg. Rolex Chps. (Madison, Wis.)	NTS
1/10-12	(11) at National Tennis Classic (Bluewater Bay, Fla.)	NTS
1/30	(11) Illinois (63)	W, 6-3
2/1	(11) vs. BYU (32) (Oklahoma City, Okla.)	L, 3-6
2/2	(11) at Oklahoma (74)	W, 7-2
2/14	(11) vs. Syracuse (51) (Lawrence, Kan.)	W, 8-1
2/15	(11) at Kansas (20)	W, 6-3
2/17	(11) Clemson (26)	W, 6-1
2/20-23	at National Team Indoor Champ. (Madison, Wis.)	T-11th
2/20	(11) vs. Pepperdine (8)	L, 2-5
2/21	(11) vs. Alabama (21)	W, 4-3
2/22	(11) vs. Vanderbilt (15)	L, 0-5
2/27	(11) at Wisconsin (10)	W, 4-3
3/1	(11) Duke (3)	L, 1-8
3/2	(11) at Northwestern (24)	W, 4-3
3/7	(14) Michigan (17)	W, 5-4
3/9	(14) Wake Forest (9)	L, 1-8
3/10	(14) Texas (5)	L, 3-6
3/15	(14) at San Diego State (37)	L, 4-5
3/29	(12) Purdue	W, 5-4
4/1	(12) at Tennessee (29)	L, 3-6
4/1	(12) at Kentucky (56)	L, 4-5
4/5	(17) William & Mary (7)	L, 1-8
4/8	(17) at Indiana (32)	W, 5-4
4/11	(17) Drake	W, 9-0
4/13	(17) Boston College (72)	W, 9-0
4/15	(23) Hawaii	W, 9-0
4/17-20	at BIG EAST Championship (Coral Gables, Fla.)	1st
4/18	(23) vs. Providence	W, 4-0
4/19	(23) vs. Boston College (59)	W, 4-0
4/20	(23) at Miami (41)	W, 4-0
5/9-11	NCAA Midwest Regional Champ.	T-3rd
5/9	(19) Illinois (56)	W, 5-3
5/10	(19) Wisconsin (21)	L, 2-5
5/21-25	at NCAA Singles & Doubles Chps.	NTS

## 1997-98

Coach: Jay Louderback		Record: 20-10 (19th)
9/26-28	at Vanderbilt Invitational	NTS
10/2-5	(16) at National Clay Court Chps. (Orlando, Fla.)	NTS
10/3-5	(16) Eck Classic	NTS
10/10-12	(16) at Ohio State Invitational	NTS
10/23-26	(16) at ITA All-American Chps. (Austin, Texas)	NTS
11/6-9	(16) at Midwest Reg. Rolex Chps. (Madison, Wis.)	NTS
1/30	(16) at Drake	W, 7-0
1/31	(16) vs. Purdue (Des Moines, Iowa)	W, 6-1
2/5-8	(16) at Rolex National Indoor Chps. (Dallas, Texas)	NTS
2/13	(16) Ohio State (70)	W, 7-2
2/14	(16) Tennessee (12)	W, 5-4
2/15	(16) Boston College (53)	W, 9-0
2/18-21	at National Team Indoor Champ. (Madison, Wis.)	T-11th
2/18	(15) vs. Vanderbilt (16)	L, 4-5
2/20	(15) vs. South Alabama (17)	W, 6-0
2/21	(15) vs. Mississippi (9)	L, 3-5
2/27	(15) Syracuse (55)	W, 8-1
2/28	(15) Minnesota (40)	W, 8-1
3/1	(15) Kansas (27)	L, 3-6
3/3	(15) Wisconsin (25)	W, 5-4
3/6	(15) Northwestern (23)	W, 8-1
3/10	(18) at UNLV (36)	W, 7-2
3/11	(18) vs. Florida (1) (Las Vegas, Nev.)	L, 2-7
3/15	(18) at Texas (7)	L, 3-5
3/25	(16) at Michigan (42)	W, 5-4
3/28	(16) Kentucky (24)	L, 4-5
4/4	(16) at William & Mary (11)	L, 3-6
4/5	(16) vs. Maryland (Williamsburg, Va.)	W, 8-1
4/9	(17) at Wake Forest (10)	W, 8-1
4/11	(17) at Duke (3)	L, 1-8

4/13	(17) at Clemson (65)	W, 7-2
4/21	(18) Indiana (44)	W, 7-2
4/25-28	at BIG EAST Championship (Coral Gables, Fla.)	2nd
4/26	(18) vs. Georgetown	W, 4-0
4/27	(18) vs. West Virginia	W, 4-0
4/28	(18) at Miami (20)	L, 2-4
5/15-17	at NCAA Midwest Region Champ. (Champaign, Ill.)	2nd
5/15	(19) vs. Northwestern (43)	W, 6-2
5/16	(19) vs. Wisconsin (25)	W, 5-1
5/17	(19) vs. UCLA (14)	L, 1-5
5/25-29	NCAA Singles & Doubles Chps.	NTS

## 1998-99

Coach: Jay Louderback		Record: 23-7 (15th)
9/18-20	Eck Classic	NTS
9/24-27	at National Clay Court Chps. (Baltimore, Md.)	NTS
10/9-11	at Ohio State Invitational	NTS
10/16-18	at Michigan Invitational	NTS
10/22-25	at ITA All-American Chps. (Pacific Palisades, Calif.)	NTS
11/5-8	Midwest Reg. Rolex Chps.	NTS
1/22-23	at Federated Insurance Court Classic (Minneapolis, Minn.)	
1/22	(16) vs. DePaul	W, 9-0
1/23	(16) vs. Pepperdine (15)	L, 4-5
1/30	(16) vs. Kansas St. (58) (Oklahoma City, Okla.)	W, 9-0
1/31	(16) vs. Oklahoma (45) (Oklahoma City, Okla.)	W, 9-0
2/4-7	at Rolex National Indoor Chps. (Dallas, Texas)	NTS
2/12	(16) Ohio State (59)	W, 8-1
2/13	(16) Clemson	W, 9-0
2/14	(16) Duke (2)	L, 3-6
2/18-21	at National Team Indoor Champ. (Madison, Wis.)	T-13th
2/18	(16) vs. Florida (1)	L, 2-7
2/19	(16) vs. UCLA (8)	L, 4-5
2/20	(16) vs. USC (13)	W, 5-3
3/3	(16) at Northwestern (32)	W, 5-4
3/6	(16) Wake Forest (9)	W, 7-2
3/10	(14) at Arizona State (13)	L, 1-8
3/13	(14) at Kansas (23)	W, 8-1
3/20	(14) Iowa (53)	W, 8-1
3/24	(13) Michigan	W, 9-0
3/27	(13) at Tennessee (12)	L, 3-6
3/28	(13) at Kentucky (18)	W, 5-4
3/31	(13) Illinois (62)	W, 7-2
4/3	(13) Purdue (71)	W, 9-0
4/3	(13) Illinois State	W, 9-0
4/5	(13) at Wisconsin (55)	W, 7-2
4/9	(15) BYU	W, 9-0
4/11	(15) William & Mary (9)	W, 5-4
4/15	(15) at Indiana (65)	W, 6-2
4/22-25	at BIG EAST Championship (Coral Gables, Fla.)	1st
4/23	(10) vs. Rutgers	W, 4-0
4/24	(10) vs. Syracuse (73)	W, 4-0
4/25	(10) at Miami (22)	W, 4-2
5/15-16	NCAA Championship (1st/2nd rounds)	
5/15	(12) Illinois-Chicago	W, 9-0
5/16	(12) Iowa (38)	L, 4-5
5/25-28	at NCAA Singles & Doubles Chps.	NTS

## 1999-2000

Coach: Jay Louderback		Record: 23-7 (13th)
9/23-26	at National Clay Court Chps. (Baltimore, Md.)	NTS
9/24-26	at Indiana Invitational	NTS
9/30-10/1	at ITA/World Team Tennis Chps. (Palo Alto, Calif.)	6th
10/8-10	at Illinois Invitational	NTS
10/15	USC (exhibition)	L, 4-5
10/21-24	at ITA All-American Chps.	NTS
11/5-8	ITA Midwest Reg. Chps.	NTS
1/11	(18) at Hawaii	W, 9-0
1/13	(18) vs. Duke (4) (Honolulu, Hawaii)	L, 1-5
1/14	(18) vs. Washington (23) (Laie, Hawaii)	W, 6-3
1/29	(18) Yale	





2/3-6	(18) at Rolex Nat'l. Indoor Chps. (Dallas, Texas)	NTS
2/11	(17) Maryland (39)	W, 9-0
2/13	(17) Illinois (47)	W, 8-1
2/17-20	at National Team Indoor Champ. (Madison, Wis.)	T-7th
2/17	(17) vs. William & Mary (12)	W, 5-2
2/18	(17) vs. Stanford (1)	L, 2-5
2/19	(17) vs. USC (13)	L, 2-5
2/26	(15) at North Carolina (28)	W, 5-4
2/27	(15) at Wake Forest (5)	L, 4-5
3/1	(15) Northwestern (12)	W, 6-3
3/2	(15) vs. Ohio State (33) (Toledo, Ohio)	W, 8-1
3/4	(15) Iowa (36)	W, 6-3
3/5	(15) Kentucky (21)	W, 7-2
3/11	(14) at BYU (49)	W, 7-2
3/18	(13) at Pepperdine (9)	L, 2-7
3/27	(12) Kansas (75)	W, 9-0
3/29	(14) at Michigan (57)	W, 8-1
4/2	(14) Wisconsin (58)	W, 9-0
4/5	(14) at Purdue (57)	W, 9-0
4/9	(14) at William & Mary (16)	W, 6-3
4/11	(14) Indiana (51)	W, 8-0
4/15	(13) Miami (Fla.) (43)	W, 6-3
4/20-23	at BIG EAST Championship (Coral Gables, Fla.)	1st
4/21	(13) vs. Rutgers	W, 6-0
4/22	(13) vs. Seton Hall	W, 5-0
4/23	(13) at Miami (51)	L, 2-5
5/13-14	NCAA Championship (1st/2nd rounds)	
5/13	(13) Illinois-Chicago	W, 5-0
5/14	(13) South Carolina (20)	W, 5-1
5/18-21	at NCAA Championship (Malibu, Calif.)	T-9th
5/18	(13) vs. Florida (4)	L, 0-5
5/22-26	at NCAA Singles & Doubles Chps. (Malibu, Calif.)	NTS

## 2000-01

**Coach: Jay Louderback Record: 25-5 (10th)**

9/21-24	at National Clay Court Chps. (Baltimore, Md.)	NTS
9/22-24	at Maryland Invitational	NTS
9/29-10/1	Eck Classic	NTS
10/6-8	at ITA/World Team Tennis Nat'l. Chps. (Palo Alto, Calif.)	6th
10/13-15	at Colorado Invitational	NTS
10/19-22	at ITA All-American Chps. (Pacific Palisades, Calif.)	NTS
11/4-7	at ITA Midwest Reg. Chps. (Ann Arbor, Mich.)	NTS
1/21	(13) Duke (4)	L, 3-4
1/26-28	at adidas College Invitational (Orlando, Fla.)	NTS
2/1-4	at Rolex National Indoor Chps. (Dallas, Texas)	NTS
2/4	(13) Illinois State	W, 7-0
2/4	(13) Western Michigan (72)	W, 6-1
2/9	(11) Virginia Tech (61)	W, 7-0
2/10	(11) Wake Forest (8)	W, 5-0
2/11	(11) North Carolina (28)	W, 6-1
2/15-18	at National Team Indoor Champ. (Madison, Wis.)	T-5th
2/15	(11) vs. Oklahoma State (40)	W, 5-2
2/16	(11) vs. Georgia (2)	L, 1-5
2/17	(11) vs. Pepperdine (7)	W, 6-1
2/23	(6) at Kansas State (46)	W, 4-3
2/24	(6) vs. BYU (44) (Lawrence, Kan.)	W, 7-0
2/25	(6) at Kansas	W, 7-0
3/1	(5) at Northwestern (11)	L, 3-4
3/3	(5) at Ohio State (21)	W, 6-1
3/10	(8) Michigan (59)	W, 7-0
3/17	(7) at Miami (Fla.) (35)	W, 6-1
3/17	(7) vs. West Virginia (Coral Gables, Fla.)	W, 7-0
3/24	(7) at Kentucky (35)	W, 5-2
3/25	(7) at Tennessee (9)	L, 1-6
3/30	(7) Iowa (32)	W, 6-1
4/1	(7) William & Mary (42)	W, 7-0
4/4	(8) at Indiana (41)	W, 6-1
4/5	(8) at Illinois (36)	W, 4-3
4/11	(7) Purdue	W, 6-1
4/16	(7) at Wisconsin	W, 7-0

4/20-22	at BIG EAST Championship (Coral Gables, Fla.)	1st
4/21	(7) vs. Virginia Tech	W, 4-0
4/22	(7) at Miami (39)	W, 4-1
5/12-13	NCAA Championship (1st/2nd rounds)	
5/12	(8) Eastern Michigan	W, 4-0
5/13	(8) Tulane (51)	W, 4-0
5/17-20	at NCAA Championship (Stone Mountain, Ga.)	T-9th
5/17	(8) vs. Florida (4)	L, 1-4
5/21-25	at NCAA Singles & Doubles Chps (Stone Mountain, Ga.)	NTS

## 2001-02

**Coach: Jay Louderback Record: 14-14 (23th)**

9/28-30	at Georgia Invitational	NTS
9/28-30	at adidas Invitational (Palm Springs, Calif.)	NTS
10/19	USC (exhibition)	L, 2-5
10/25-30	at ITA Midwest Reg. Chps. (Madison, Wis.)	NTS
11/9-11	Eck Classic	NTS
1/18-20	at Nat'l. Collegiate Tennis Classic (Las Vegas, Nev.)	NTS
1/26	(14) Illinois State (59)	W, 6-1
1/26	(14) Northern Iowa	W, 6-1
1/30	(13) at Michigan (69)	W, 5-2
2/2	(13) Kentucky (24)	L, 3-4
2/3	(13) Indiana (40)	L, 2-5
2/7-10	at National Team Indoor Champ. (Madison, Wis.)	T-7th
2/7	(13) vs. USC (7)	W, 5-2
2/8	(13) vs. Vanderbilt (4)	L, 2-5
2/9	(13) vs. North Carolina (16)	L, 1-6
2/16	(18) Tennessee (8)	L, 1-6
2/18	(18) BYU (51)	W, 5-2
2/22	(20) Iowa (48)	W, 5-2
2/24	(20) Virginia Tech (75)	W, 7-0
3/1	(20) Wisconsin (35)	W, 7-0
3/2	(20) Ohio State (38)	W, 5-2
3/9	(18) at Air Force	W, 5-2
3/15	(17) at San Diego State (53)	L, 2-5
3/21	(22) at Purdue (51)	L, 2-5
3/27	(23) Illinois	W, 4-3
3/30	(23) at Wake Forest (3)	L, 3-4
4/1	(23) at Duke (4)	L, 1-6
4/2	(23) at North Carolina (7)	L, 1-6
4/6	(23) Northwestern (19)	L, 3-4
4/7	(23) Miami (Fla.) (27)	W, 4-3
4/13	(25) at William & Mary (14)	W, 5-2
4/15	(25) at Texas (10)	L, 2-5
4/19-21	at BIG EAST Championship (Coral Gables, Fla.)	2nd
4/20	(20) vs. Boston College	W, 4-1
4/21	(20) at Miami (37)	L, 1-4
5/11-12	at NCAA Championship (1st/2nd rounds) (Evanston, Ill.)	T-33rd
5/11	(21) vs. Wisconsin (30)	L, 2-4
5/22-25	at NCAA Doubles Championship (Palo Alto, Calif.)	NTS

## 2002-03

**Coach: Jay Louderback Record: 16-9 (21st)**

9/20-22	at OSU/Prince Cup (Columbus, Ohio)	NTS
9/27-29	at adidas Invitational (Peachtree City, Ga.)	NTS
10/24-29	at ITA Midwest Reg. Chps. (East Lansing, Mich.)	NTS
11/8-10	Eck Classic	NTS
1/17-19	(22) at Collegiate Kickoff Classic (Las Vegas, Nev.)	NTS
1/22	(22) Western Michigan	W, 5-2
1/26	(22) at Wisconsin (30)	W, 5-2
1/30	(21) at Northwestern (16)	L, 0-7
2/1	(21) North Carolina (5)	L, 2-5
2/14	(21) Virginia Tech (71)	W, 6-1
2/16	(21) Boston College	W, 6-1
2/21	(19) Duke (1)	L, 2-5

2/23	(19) at Tennessee (11)	L, 3-4
2/24	(19) at Kentucky (25)	L, 3-4
3/1	(19) Wake Forest (50)	W, 6-1
3/2	(19) Texas (13)	W, 6-1
3/8	(15) at BYU (49)	W, 4-3
3/14	(15) at Arizona State (7)	L, 2-5
3/21	(27) Iowa	W, 4-3
3/23	(27) William & Mary (13)	L, 3-4
3/25	(27) Michigan (28)	W, 5-2
3/26	(48) Purdue (55)	W, 6-1
3/29	(48) at Ohio State (35)	W, 5-2
4/2	(27) at Illinois (24)	W, 6-1
4/3	(27) at Indiana	W, 6-1
4/12	(24) at Miami (25)	L, 1-6
4/25-27	at BIG EAST Championship (Coral Gables, Fla.)	1st
4/27	(24) vs. Boston College	W, 4-0
4/27	(24) at Miami (20)	W, 4-3
5/9-10	at NCAA Championship (1st/2nd rounds) (Nashville, Tenn.)	T-17th
5/9	(21) vs. Missouri (38)	W, 4-1
5/10	(21) at Vanderbilt (15)	L, 0-4
5/19-24	at NCAA Singles Championship (Gainesville, Fla.)	NTS

## 2003-04

**Coach: Jay Louderback Record: 12-12 (27th)**

9/25-28	at adidas Invitational (Peachtree City, Ga.)	NTS
10/3-5	at Kentucky Fall Classic	NTS
10/7-12	at ITA All-American Chps. (Pacific Palisades, Calif.)	NTS
10/17	USC (exhibition)	W, 4-3
10/23-28	at ITA Midwest Chps. (Kalamazoo, Mich.)	NTS
11/6-9	at ITA National Indoor Chps. (Ann Arbor, Mich.)	NTS
11/7-9	at Midwest Blast (Champaign, Ill.)	NTS
1/29	(21) at Michigan (34)	L, 3-4
1/31	(21) Ohio State (48)	W, 5-2
2/1	(21) Wisconsin (64)	W, 7-0
2/13	(26) at VCU (14)	W, 4-3
2/14	(26) vs. Boston College (Blacksburg, Va.)	W, 6-1
2/15	(26) at Virginia Tech (69)	W, 5-2
2/20	(26) BYU (20)	W, 6-1
2/29	(20) Indiana (26)	W, 5-2
3/4	(19) Illinois (17)	L, 2-5
3/10	(18) vs. Duke (6) (Waikoloa, Hawaii)	L, 1-6
3/13	(18) vs. Tennessee (36) (Waikoloa, Hawaii)	L, 1-6
3/18	(21) Iowa (47)	W, 6-1
3/27	(23) at Wake Forest (33)	L, 0-7
3/28	(23) at North Carolina (9)	L, 0-5
4/3	(27) Marquette	W, 7-0
4/4	(27) Miami (Fla.) (18)	W, 5-2
4/10	(23) at William & Mary (43)	L, 3-4
4/12	(23) at Texas (14)	L, 2-5
4/15	(24) Northwestern (11)	L, 3-4
4/21	(27) at Purdue (61)	L, 3-4
4/30-5/1	at BIG EAST Championship (Coral Gables, Fla.)	2nd
4/30	(28) vs. Virginia Tech (71)	W, 4-0
5/1	(28) at Miami (26)	L, 0-4
5/15-16	at NCAA Championship (1st/2nd rounds) (Evanston, Ill.)	T-17th
5/15	(29) vs. Iowa (38)	W, 4-1
5/15-16	at NCAA Championship (1st/2nd rounds) (Evanston, Ill.)	T-17th
5/15	(29) vs. Iowa (38)	W, 4-1
5/16	(29) at Northwestern (9)	L, 1-4
5/24-29	at NCAA Singles & Doubles Chps. (Athens, Ga.)	NTS

## 2004-05

**Coach: Jay Louderback Record: 15-10 (24th)**

9/17-19	at Colorado Invitational	NTS
10/7-10	at ITA All-American Chps. (Pacific Palisades, Calif.)	NTS
10/15-17	Eck Classic	NTS
10/21-26	at ITA Midwest Chps.	NTS

# Year-By-Year Results

11/4-7	(Minneapolis, Minn.) at ITA National Indoor Chps. (Ann Arbor, Mich.)	NTS
11/5-7	at Indiana Invitational	NTS
1/22	(21) at Ohio State (49)	W, 6-1
1/23	(21) Vanderbilt (6)	L, 1-6
1/26	(21) Michigan (20)	W, 7-0
1/30	(21) Wake Forest (30)	W, 5-2
2/11	(21) at Harvard (17)	L, 3-4
2/13	(21) at Boston College (60)	W, 7-0
2/18	(20) Duke (5)	L, 3-4
2/20	(20) North Carolina (9)	L, 3-4
2/26	(20) Texas (13)	L, 3-4
2/27	(20) Iowa (57)	W, 7-0
3/10	(22) at UNLV (30)	W, 5-2
3/12	(22) at Brigham Young (24)	L, 1-6
3/18	(25) at Tennessee (23)	L, 1-6
3/22	(29) Purdue (61)	W, 5-2
3/26	(29) at Oklahoma State	W, 7-0
3/29	(28) at Wisconsin (35)	L, 3-4
4/2	(28) Long Beach State (72)	W, 5-2
4/9	(31) William & Mary (16)	W, 4-3
4/10	(31) at Indiana (35)	W, 4-3
4/13	(26) at Illinois (54)	W, 4-3
4/14	(26) at Northwestern (3)	L, 2-5
4/21-23	at BIG EAST Championship (Tampa, Fla.)	1st
4/22	(25) vs. St. John's	W, 4-0
4/23	(25) vs. Syracuse	W, 4-0
5/13-14	at NCAA Championship (1st/2nd rounds) (Evanston, Ill.)	T-17th
5/13	(23) vs. Iowa (46)	W, 4-1
5/14	(23) at Northwestern (6)	L, 0-4
5/23-28	at NCAA Singles & Doubles (Athens, Ga.) Chps.	NTS

## 2005-06

**Coach: Jay Louderback Record: 27-2 (5th)**

9/23-25	at Maryland Invitational	NTS
9/30-10/2	at Hoosier Classic	NTS
10/4-9	at Riviera/ITA All-American Chps. (Pacific Palisades, Calif.)	NTS
10/14	Southern California (Exhibition)	L, 3-4
10/20-25	at ITA Midwest Chps. (East Lansing, Mich.)	NTS
11/3-6	at ITA National Indoor Chps. (Columbus, Ohio)	NTS
11/4-6	at Midwest Blast VII (Urbana, Ill.)	NTS
1/28	(22) Ohio State	W, 7-0
1/28	(22) Xavier	W, 7-0
2/11	(22) at Wake Forest (23)	W, 4-3
2/12	(22) at North Carolina (10)	W, 5-1
2/15	(22) at Michigan (30)	W, 6-1
2/18	(15) Tennessee (22)	W, 7-0
2/19	(15) Harvard (9)	W, 5-2
2/25	(7) Brigham Young (20)	W, 5-2
2/26	(7) Wisconsin (51)	W, 6-1
2/28	(5) Indiana (27)	W, 7-0
3/5	(5) Illinois (49)	W, 7-0
3/10	(2) Western Michigan (49)	W, 7-0
3/15	(2) vs. Duke (5) (Orlando, FL)	W, 4-3
3/18	(2) at Texas A&M (48)	W, 4-3
3/20	(2) at Texas (11)	W, 7-0
3/24	(2) Iowa (39)	W, 6-1
3/29	(2) at Vanderbilt (11)	L, 3-4
3/31	(2) Eastern Michigan	W, 7-0
4/2	(2) at Purdue (39)	W, 4-3
4/5	(2) Northwestern (9)	W, 4-3
4/7	(2) DePaul	W, 7-0
4/9	(2) Marquette	W, 7-0
4/21-23	at BIG EAST Championship (Tampa, FL)	1st
4/21	(2) vs. Rutgers [quarterfinals]	W, 4-0
4/22	(2) vs. DePaul [semifinals]	W, 4-0
4/23	(2) at South Florida (37) [final]	W, 4-1
5/12-13	at NCAA Championship (1st/2nd rounds) (Notre Dame, Ind.)	

5/12	(2) Valparaiso [first round]	W, 5-0
5/13	(2) Michigan (29) [second round]	W, 4-0
5/18-19	at NCAA Championship (Stanford, Calif.)	
5/18	(2) vs. Kentucky (20) [round of 16]	W, 4-0
5/19	(2) vs. Miami (7) [quarterfinals]	L, 0-4
5/22-28	at NCAA Singles & Doubles Chps. (Stanford, Calif.)	NTS

## 2006-07

**Coach: Jay Louderback Record: 28-4 (7th)**

9/23-25	at Maryland Invitational	NTS
9/30-10/2	at Hoosier Classic	NTS
10/4-9	at Riviera/ITA All-American Chps. (Pacific Palisades, Calif.)	NTS
10/14	Southern California (Exhibition)	L, 3-4
10/20-25	at ITA Midwest Chps. (East Lansing, Mich.)	NTS
11/3-6	at ITA National Indoor Chps. (Columbus, Ohio)	NTS
11/4-6	at Midwest Blast VII (Urbana, Ill.)	NTS
1/26	(4) Illinois	W, 7-0
1/28	(4) Vanderbilt (12)	W, 4-3
2/1-4	at National Team Indoor Champ. (Madison, Wis.)	2nd
2/1	(4) vs. Clemson (18)	W, 5-2
2/2	(4) vs. Baylor (10)	W, 5-2
2/3	(4) vs. Northwestern (8)	W, 4-3
2/4	(4) vs. Georgia Tech (6)	L, 2-4
2/9	(15) Louisville (73)	W, 6-1
2/14	(7) Michigan (23)	W, 6-1
2/16	(2) North Carolina (51)	W, 5-2
2/18	(2) Wake Forest (27)	W, 7-0
2/25	(2) Iowa (49)	W, 7-0
3/2	(2) Texas A&M (49)	W, 5-2
3/3	(2) Texas (5) (Orlando, FL)	W, 7-0
3/10	(2) at BYU (48)	W, 5-2
3/15	(2) vs. Duke (San Diego) (11)	W, 4-3
3/16	(2) vs. Tennessee (San Diego) (11)	W, 6-1
3/22	(3) Wisconsin	W, 7-0
3/30	(2) at Wichita State (28)	W, 5-2
4/1	(2) at Tulsa (38)	W, 5-2
4/3	(2) Purdue (46)	W, 6-1
4/7	(2) Indiana (34)	W, 7-0
4/9	(2) Ohio State (48)	W, 7-0
4/13	(2) at Northwestern (9)	L, 2-5
4/14	(2) vs. DePaul (Milwaukee)	W, 7-0
4/15	(2) at Marquette	W, 7-0
4/20-22	at BIG EAST Championship (Tampa, FL)	2nd
4/20	(2) vs. UConn [quarterfinals]	W, 4-0
4/21	(2) vs. Marquette [semifinals]	W, 4-0
4/22	(2) at South Florida (39) [final]	L, 3-4
5/12-13	at NCAA Championship (1st/2nd rounds) (Notre Dame, Ind.)	
5/12	(7) UIC [first round]	W, 4-0
5/13	(7) Michigan (23) [second round]	W, 4-0
5/18-19	at NCAA Championship (Athens, Ga.)	
5/18	(6) vs. UNC (11) [round of 16]	W, 4-3
5/19	(6) vs. Ga. Tech (3) [quarterfinals]	L, 2-4
5/22-28	at NCAA Singles & Doubles Chps. (Stanford, Calif.)	NTS

## 2007-08

**Coach Jay Louderback Record: 22-9 (20th)**

9/14-16	at St. Mary's Classic	NTS
9/28-30	at Wolverine Invitational	NTS
10/4-7	at Riviera/ITA All-American Chps. (Pacific Palisades, Calif.)	NTS
10/18-23	at ITA Midwest Chps. (Ann Arbor, Mich.)	NTS
11/1-4	at ITA National Indoor Chps. (Columbus, Ohio)	NTS
1/20	at (75) Louisville (9)	W, 6-1
1/28	at (16) Vanderbilt (9)	L, 3-4
1/31	at (30) Michigan (12)	L, 3-4
2/4	(56) BYU (12)	W, 4-3
2/7	vs. (6) Georgia (19)	L, 2-4
2/8	vs. (13) William & Mary (19)	W, 4-3
2/11	vs. (11) Baylor (19)	L, 2-5

2/14	(47) Ohio State (14)	W, 5-2
2/15	(74) Wisconsin (14)	W, 7-0
2/17	(31) South Florida (14)	W, 6-
2/21	at (8) Duke (15)	L, 3-4
2/22	at (19) Wake Forest (15)	W, 4-3
2/24	at (5) North Carolina (15)	L, 1-6
3/1	(2) Georgia Tech (16)	L, 2-5
3/8	at Hawaii (19)	W, 7-0
3/12	(61) Illinois (23)	W, 6-1
3/14	Western Michigan (23)	W, 7-0
3/22	at (27) Texas A&M (24)	W, 4-3
3/24	at SMU (24)	W, 5-1
3/30	(25) Indiana (19)	W, 6-1
4/2	at Purdue (20)	W, 7-0
4/4	at (46) Iowa (20)	W, 6-1
4/6	Syracuse (20)	W, 6-1
4/9	(1) Northwestern (16)	L, 3-4
4/11	(61) DePaul (16)	W, 7-0
4/13	Marquette (17)	W, 7-0
4/18-20	at BIG EAST Championships (Tampa, Fla.)	1st
4/18	vs. Rutgers (17)	W, 4-0
4/19	vs. (66) DePaul (17)	W, 5-0
4/20	vs. (46) South Florida (17)	W, 4-1
5/9-10	at NCAA Championship (1st/2nd Rounds) (Coral Gables, Fla.)	
5/9	vs. (45) FIU (22) (first round)	W, 4-1
5/10	vs. (12) Miami (22) (second round)	L, 5-0
5/21-26	at NCAA Singles & Doubles Chps. (Tulsa, Okla.)	NTS

## 2008-09

**Coach: Jay Louderback Record: 28-5 (5th)**

9/18-20	at Florida Invitational	NTS
10/1-4	at ITA All-American Chps. (Pacific Palisades, Calif.)	NTS
10/10-12	at Wildcat Fall Invitational	NTS
10/25-28	at ITA Midwest Regional (East Lansing, Mich.)	NTS
11/6-9	at National Indoor Chps. (Charlottesville, Va.)	NTS
11/7-9	at Midwest Blast	NTS
1/25	(32) Ohio State (17)	W, 6-1
1/31	vs. (44) Pepperdine (17)	W, 5-0
2/1	at (14) Arkansas (17)	W, 4-1
2/6	(18) Michigan (14)	W, 4-3
2/13	vs. (5) Stanford (14)	W, 4-3
2/14	vs. (4) Baylor (14)	W, 4-3
2/15	vs. (1) Northwestern (14)	L, 1-4
2/18	Purdue (14)	W, 7-0
2/21	at (39) BYU (5)	W, 6-1
2/22	at (43) Utah (5)	W, 7-0
2/27	(13) North Carolina (5)	W, 5-2
3/1	(23) Wake Forest (5)	W, 6-1
3/6	Iowa (3)	W, 7-0
3/11	at (71) South Florida (4)	W, 5-2
3/12	vs. (3) Duke (4)	W, 5-2
3/14	at (7) Georgia Tech (4)	L, 3-4
3/20	(29) Vanderbilt (2)	W, 5-2
3/22	at (12) Tennessee (2)	W, 5-2
3/26	at (37) Indiana (3)	W, 7-0
3/31	(4) Baylor (3)	L, 2-5
4/3	at DePaul (3)	W, 5-2
4/4	at (1) Northwestern (3)	L, 3-4
4/5	vs. Marquette (3)	W, 7-0
4/7	at (36) Illinois (4)	W, 6-1
4/11	(33) Texas A&M (4)	W, 6-1
4/17	vs. Pittsburgh (4)	W, 4-0
4/18	vs. Rutgers (4)	W, 4-0
4/19	vs. (45) DePaul (4)	W, 4-2
5/8	Illinois Chicago (5)	W, 4-0
5/9	(17) Michigan (5)	W, 4-1
5/15	vs. (12) Clemson (5)	W, 4-0
5/16	vs. (4) Baylor (5)	W, 4-3
5/17	vs. (8) California (5)	L, 2-4
5/20-21	at NCAA Singles and Doubles Chps. (College Station, Texas)	NTS

**Note:** Number to the right of opponent indicates Intercollegiate Tennis Association national ranking of opponent at time of match and number to left is Notre Dame's ranking (1987-88 to present only).





# The BIG EAST Conference

With 30 years under its belt, The BIG EAST Conference continues on a path of success in and out of the athletic arena. The goals have always been the same. The league wants and expects to compete at the highest level and does so with integrity and sportsmanship. The commendable performances of the student-athletes at BIG EAST schools are the indicators of the league's proud tradition of success.

The BIG EAST has gone through membership changes since its birth, but the 2009-10 academic year will mark the conference's fifth straight with the same 16-member group, the nation's largest Division I-A conference.

In 2008-09, BIG EAST student-athletes again succeeded on the national stage. The Connecticut women's basketball team won its sixth national championship by defeating conference foe Louisville in an all-BIG EAST NCAA title game. The Notre Dame women's soccer team reached the NCAA championship game and the Syracuse field hockey squad advanced to the NCAA Final Four. Three BIG EAST women's cross country teams finished in the top 10 at the NCAA Championships. West Virginia was fourth followed by Villanova in sixth place and Georgetown in ninth.

Individually in women's sports, Providence's Dannette Doetzel won the 10,000 meters at the NCAA Outdoor Track & Field Championships. Connecticut's Maya Moore was the conference's sixth winner of the Wade Trophy as the top player in women's basketball. Notre Dame's Kerri Hanks won the Hermann Trophy, the top award in women's soccer.

On the men's side, Connecticut and Villanova advanced to the Final Four in basketball. The 2008-09 campaign was arguably the best men's basketball season in the history of the BIG EAST with the league setting NCAA standards with three No. 1 tournament seeds, four teams in the round of the Elite Eight and five in the Sweet 16.

The St. John's men's soccer team reached the NCAA College Cup before losing in the national semifinals.

BIG EAST football has maintained its high profile and its reputation as a balanced group. Seven of the league's eight squads were nationally ranked or received votes in the national polls in 2008. Cincinnati was the league champion. The BIG EAST, a charter member of the Bowl Championship Series, has won three of its last four BCS bowl games. West Virginia, Louisville and Connecticut also have won or shared league crowns over the past four seasons.

The BIG EAST has continued to produce student-athletes who were at the forefront of athletic and academic achievement. In 2008-09, 19 BIG EAST players were chosen to their respective *ESPN The Magazine* Academic All-America Teams, including eight first-team selections. Nearly 400 student-athletes have earned academic all-America honors.

The BIG EAST became the nation's largest Division I-A conference in 2005-06 when five new members began competing. The new schools were: University of Cincinnati, DePaul University, University of Louisville, Marquette University and the University of South Florida.

BIG EAST institutions reside in nine of the nation's top 34 largest media markets, including New York, Chicago, Philadelphia, Washington, D.C., Tampa, Pittsburgh, Hartford, Milwaukee and Cincinnati. With

its newest members, BIG EAST markets contain almost one fourth of all television households in the U.S.

Since opening its doors in 1979, the league has won 26 national championships in six different sports and 126 student-athletes have won individual national titles.

The BIG EAST has enjoyed tremendous basketball success, especially in this decade. In 2008-09, the BIG EAST produced four of the eight Final Four teams in men's and women's basketball. It was only the second time in NCAA history that one conference placed that many Final Four teams in the same season.

In 2003-04, Connecticut became the first school in NCAA history to win the men's and women's NCAA basketball titles in the same season. In '02-03, the BIG EAST became the first conference in NCAA history to win the men's and women's titles in the same year when the Syracuse men and the Connecticut women captured their respective national championships. In men's basketball, BIG EAST squads have won three of the last 11 NCAA championships. BIG EAST women's teams have taken six of the last 10 NCAA titles.

Proactive movement has been a signature strategy for the conference that was born in 1979. The BIG EAST continually turns challenges into opportunities to become stronger.

In 2009-10, the BIG EAST will add men's lacrosse to its growing list of sports, which will increase its total to 24 sport championships. The first women's golf championship was held in the spring of 2003. Women's lacrosse and rowing were added in 2001.

The BIG EAST became a reality on May 31, 1979, following a meeting of athletic directors from Providence College, St. John's, Georgetown and Syracuse universities. Seton Hall, Connecticut and Boston College completed the original seven school alliance.

While the membership has both increased and changed, the focus of the BIG EAST has not wavered. The conference reflects a tradition of broad based pro-

grams, led by administrators and coaches who place a constant emphasis on academic integrity. Its student athletes own significantly high graduation rates and their record of scholastic achievement notably show a balance between intercollegiate athletics and academics.

Any successful organization has been fortunate to have outstanding leadership. Michael Tranghese, the league's first full-time employee, and for 11 years the associate to Dave Gavitt, became Commissioner in 1990. In his first year, he administered the formation of The BIG EAST Football Conference.

For 2009-10, the BIG EAST will undergo one significant change. Tranghese stepped down from his position on June 30, 2009. John Marinatto, who has served as senior associate commissioner, has moved into the Commissioner's chair.

The league has long been considered a leader in innovative concepts in promotion and publicity, particularly regarding television. Those efforts have resulted in unparalleled visibility for BIG EAST student-athletes. The conference has enjoyed long-standing relationships with CBS, ESPN, Inc. and ABC.

BIG EAST men's basketball games are regular sell-outs at campus and major public arenas, including the annual men's BIG EAST Championship in Madison Square Garden. The women's basketball championship has led all conferences in attendance for the past six years. Attendance figures also are significant in soccer and baseball.

More than 550 BIG EAST student-athletes have earned All-America recognition and dozens have won individual NCAA national championships. The BIG EAST has been well represented in U.S. or foreign national and Olympic teams. Several athletes earned gold medals in each of the last six summer Olympiads.

The BIG EAST has its headquarters in Providence where the conference administers to more than 5,500 athletes.

## Notre Dame BIG EAST Titles

Since joining the BIG EAST in 1995-96, Notre Dame has won more conference championships (101) than any other school in the league:

### Baseball (5)

2002, 2003, 2004, 2005, 2006

### Women's Cross Country (3)

2002, 2003, 2005

### Men's Cross Country (5)

1997, 1999, 2001, 2004, 2005

### Women's Golf (3)

2004, 2004, 2008

### Men's Golf (6)

1995, 1996, 1997, 2004, 2005, 2006

### Women's Lacrosse (1)

2009

### Rowing (6)

2004, 2005, 2006, 2007, 2008, 2009

### Women's Soccer (10)

1995-2001, 2005-06, 2008

### Men's Soccer (2)

1996, 2003

### Softball (6)

1999, 2000, 2002, 2003, 2006, 2009

### Women's Swimming and Diving (13)

1997-2009

### Men's Swimming and Diving (4)

2005, 2006, 2008, 2009

### Women's Tennis (9)

1996, 1997, 1999, 2001, 2003, 2005, 2006, 2008, 2009

### Men's Tennis (7)

1996, 1999, 2002, 2004, 2005, 2007, 2008

### Women's Indoor Track & Field (2)

2002, 2006

### Men's Indoor Track & Field (3)

2003, 2005, 2007

### Women's Outdoor Track & Field (1)

2007

### Men's Outdoor Track & Field (6)

2000, 2003, 2004, 2006, 2008, 2009

### Volleyball (9)

1995-98, 2000-02, 2004, 2005

# ***FIGHTING IRISH AND PROUD***

ADIDAS IS PROUD TO BE THE OFFICIAL  
OUTFITTER OF NOTRE DAME ATHLETICS



OFFICIAL OUTFITTER





# UNIVERSITY OF NOTRE DAME

## History

- The University of Notre Dame du Lac was founded in 1842 by Father Edward Sorin. Adjacent to South Bend, Ind., and nestled next to Saint Mary's and Saint Joseph's Lakes, the University was started with \$310 in cash and three log buildings in disrepair.
- Notre Dame would establish many firsts for Catholic institutions of higher learning, including the first Catholic law school, the first Catholic engineering school and the first student residence with private rooms, Sorin Hall.

## Academics

- The University is organized into four colleges - Arts and Letters, Science, Engineering and the Mendoza College of Business - the School of Architecture, the Law School, the Graduate School, six major research institutes, more than 40 centers and special programs and the University library system.
- Notre Dame is rated among the nation's top 25 institutions of higher learning in surveys conducted by *U.S. News and World Report*, *Princeton Review*, *Time*, *Kiplinger's*, and *Kaplan/Newsweek*.
- Notre Dame ranks fifth in a listing of "dream schools" in a survey of parents by the *Princeton Review*. The top five are Princeton, Stanford, Harvard, New York University and Notre Dame.
- Notre Dame is among a select group of schools that ranks in the top 25 on the *U.S. News & World Report* survey of the nation's top colleges and in the National Association of Collegiate Directors of Athletics Directors' Cup for overall success in athletics.

## Students

- Graduate and undergraduate students at the University come from all 50 states and more than 100 countries worldwide.
- Notre Dame's graduation rate of 95 percent is exceeded by only Harvard and Princeton.
- Notre Dame's 98 percent retention rate between the freshman and sophomore years is among the highest in the country, thanks in large part to the University's unique First Year of Studies Program.
- Notre Dame has one of the highest undergraduate residential concentrations of any national university, with 80 percent of its students living in 27 residence halls.



- The medical school acceptance rate of the University's preprofessional studies graduates is 80 percent, almost twice the national average.
- Notre Dame ranks first among Catholic universities in the number of doctorates earned by its undergraduate alumni - a record compiled over some 85 years.

## Service

- Community service is a hallmark of Notre Dame. About 80 percent of Notre Dame students engage in some form of voluntary community service during their years at the University, and at least 10 percent devote a year or more after graduation to service in the United States and around the world.
- The University's Alliance for Catholic Education (ACE) annually sends 180 recent graduates to teach in some 100 understaffed Catholic schools in the southern, southeastern and southwestern United States and in South Bend. A national model, ACE has received the Higher Education Award from the Corporation for National Service for leadership in using national service resources through AmeriCorps.

## Alumni

- The University's network of 270 alumni clubs -- including 60 international clubs -- is the most extensive in higher education.
- With graduates renowned for their loyalty and generosity, Notre Dame annually ranks among the top five in percentage of alumni who contribute to the University.
- In recent years, Notre Dame alumni have won a Nobel Prize in medicine, a Pulitzer Prize in journalism, and an Emmy Award for contributions to television technology.





### KRISTY FRILLING

SOPHOMORE  
ALL-AMERICAN  
ALL-BIG EAST  
2009 BIG EAST FRESHMAN OF THE YEAR  
2009 ITA NATIONAL PLAYER TO WATCH

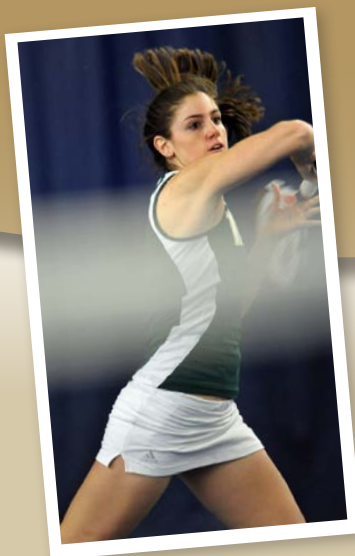

### SHANNON MATHEWS

SOPHOMORE  
ALL-BIG EAST  
2009 NCAA ALL-TOURNAMENT TEAM



### KRISTEN RAFAEL

JUNIOR  
ALL-BIG EAST

## 2009-10 WOMEN'S TENNIS SCHEDULE

Date(s)	Opponent/Event	Site	Time
Oct. 3-4	All American Pre Q	Pacific Palisades, Calif.	All Day
Oct. 5-7	All American Q	Pacific Palisades, Calif.	All Day
Oct. 8-11	All American	Pacific Palisades, Calif.	All Day
Oct. 9-11	Northwestern Invite	Evanston, Ill.	All Day
Oct. 22-23	Regional Qualifying	Evanston, Ill.	All Day
Oct. 23-27	Midwest Regional	Evanston, Ill.	All Day
Nov. 5-8	National Indoor	New Haven, Conn.	All Day
Nov. 6-8	Western Michigan Inv	Kalamazoo, Mich.	All Day
Jan. 23	Iowa	Iowa City, Iowa	11 AM
Jan. 24	Wisconsin	Madison, Wis.	12 PM
Jan. 30	DEPAUL	Notre Dame, Ind.	3 PM
Jan. 31	UNC OR BOISE STATE	Notre Dame, Ind.	9 AM or 1 PM
Feb. 5	Kansas	Lawrence, Kan.	3 PM
Feb. 7	Michigan	Ann Arbor, Mich.	11 AM
Feb. 12-15	National Team Indoor	Madison, Wis.	All Day
Feb. 20	ILLINOIS	Notre Dame, Ind.	1 PM
Feb. 21	NORTHWESTERN	Notre Dame, Ind.	1 PM
Feb. 24	OHIO STATE	Notre Dame, Ind.	3:30 PM
Feb. 27	GEORGIA TECH	Notre Dame, Ind.	11 AM
Feb. 28	TENNESSEE	Notre Dame, Ind.	10 AM
March 5	INDIANA	Notre Dame, Ind.	3 PM
March 9	William & Mary	Puerto Rico	TBA
March 12	Duke	Puerto Rico	TBA
March 19	Vanderbilt	Nashville, Tenn.	2:30 PM
March 27	TCU	Wichita, Kan.	12 PM
March 28	Wichita State	Wichita, Kan.	12 PM
April 3	Baylor	Waco, Texas	1 PM
April 5	Texas A&M	College Station, Texas	6 PM
April 9	SOUTH FLORIDA	Notre Dame, Ind.	3 PM
April 16	DEPAUL	Notre Dame, Ind.	5 PM
April 18	MARQUETTE	Notre Dame, Ind.	10 AM
April 22-25	BIG EAST Championship	Notre Dame, Ind.	TBA
May 14-15	NCAA 1 <sup>st</sup> & 2 <sup>nd</sup> Round	TBA	TBA
May 20-31	NCAA Championships	Athens, Ga.	TBA



### DENISE ELLISON

JUNIOR



### CHRISSIE MCGAFFIGAN

FRESHMAN