



NOTRE DAME

WOMEN'S BASKETBALL

Fighting Irish Media
▶ Leigh Torbin
▶ ltorbin@nd.edu
▶ 407-325-5703 (c)
▶ UND.com/WBB

2016-17 SCHEDULE

NOVEMBER

3	Roberts Wesleyan (Exhib.)	W, 129-50
11	Central Michigan \$ [ACC Net. Extra]	W, 107-47
14	Fordham \$ [ACC Net. Extra]	W, 67-36
17	Green Bay \$ [ACC Net. Extra]	W, 71-67
20	#17 Washington \$ [CBS Sports]	W, 71-60
22	vs. UL-Lafayette ^	W, 91-51
26	TCU [ACC Net. Extra]	W, 92-59
30	at Iowa [BTN]	W, 73-58

DECEMBER

4	Valparaiso [ACC Net. Extra]	W, 114-54
7	#1 UConn [ESPN2]	L, 61-72
10	at #16 DePaul [CSN+]	W, 75-61
18	at Toledo [ESPN3]	W, 85-68
20	at Michigan State [BTN]	W, 79-61
27	at Chattanooga	W, 79-58
29	at NC State * [ACC Net. Extra]	7 p.m.

JANUARY

2	at Georgia Tech *	7 p.m.
5	Wake Forest * [ACC Net. Extra]	7 p.m.
8	at Miami * [ESPN Flex]	3 p.m.
12	Pittsburgh * [ACC Net. Extra]	7 p.m.
16	at Tennessee [ESPN2]	7 p.m.
19	at Boston College *	7 p.m.
22	at North Carolina * [ESPN2]	12 p.m.
26	Duke * [ACC Network]	7 p.m.
29	Virginia * [ESPN2]	12 p.m.

FEBRUARY

2	at Virginia Tech *	7 p.m.
6	Louisville * [ESPN2]	7 p.m.
12	Georgia Tech * [ACC Network]	1 p.m.
16	at Clemson *	7 p.m.
19	at Syracuse * [ESPN2]	5 p.m.
23	Boston College * [ACC Net. Extra]	7 p.m.
26	Florida State * [ESPN2]	1 p.m.

MARCH

1	ACC First Round %	TBA
2	ACC Second Round %	TBA
3	ACC Quarterfinals %	TBA
4	ACC Semifinals %	TBA
5	ACC Final %	TBA
17/18	NCAA First Round &	TBA
19/20	NCAA Second Round &	TBA
24/25	NCAA Sweet 16 @	TBA
26/27	NCAA Elite Eight @	TBA
31	NCAA Semifinal #	TBA

APRIL

2	NCAA Championship Game #	TBA
---	--------------------------	-----

Home Games in bold

All times are subject to change and listed in ET

[denotes television coverage]

* - denotes an Atlantic Coast Conference game

\$ - Preseason WNIT (at Notre Dame, Ind.)

^ - Campbell Center (Houston, Texas)

% - HTC Center (Conway, S.C.)

& - TBA Campus sites

@ - 2017 NCAA Regional Sites

Webster Bank Arena [Bridgeport, Conn.]

Rupp Arena [Lexington, Ky.]

Chesapeake Energy Arena [Oklahoma City, Okla.]

Stockton Arena [Stockton, Calif.]

- 2017 NCAA Final Four

American Airlines Center [Dallas, Texas]

GAME 14 · NC STATE



#2 University of Notre Dame Fighting Irish

(12-1, 0-0 ACC)



North Carolina State University Wolfpack

(10-3, 0-0 ACC)

GAME 14

Matchup: Notre Dame at NC State

Date: Thursday, Dec. 29

Time: 7 p.m. ET

Site: Raleigh, N.C.

Arena: Reynolds Coliseum (8,560)

Television: None

Live Video: ACC Network Extra (WatchESPN)

Talent: TBA

Live Radio: Pulse FM 96.9/92.1

Talent: Bob Nagle

Live Audio: WatchND App or WatchND.tv

Live Stats: UND.com

Live Updates: @NDWB

Series History: Notre Dame leads 5-0

What's Inside

Notes	1-7
University Information & Quick Facts	2
Series History vs. NC State	2
Around the ACC	3
National Polls & Notre Dame in the Polls	4
2016-17 Honors & Awards	4
Notre Dame's Record When	5
Specialty Stats	6
Notre Dame Roster	8
Radio/TV Roster	9
Miscellaneous Statistics	10
The Last Time	11-12
Game Recaps	13-16
Player Bio Updates	17-27
2016-17 Season Stats	28-33

Notre Dame Likely Starters and Reserves

No	Name	Pos	Ht	Yr*	PPG	RPG	Other	Notes
3	Marina Mabrey	G	5-11	So.	12.2	3.4	36 assts	• Leads all returnees with 453 3-point pct. in '16
11	Brianna Turner	F	6-3	Jr.	15.9	7.2	25 blks	• Preseason AP All-American
15	Lindsay Allen	G	5-8	Sr.	9.6	5.6	97 assts	• Two-time Lieberman Award finalist
24	Arike Ogunbowale	G	5-8	So.	15.1	3.8	23 stls	• espnW National Player of the Week (Nov. 21)
33	Kathryn Westbeld	F	6-2	Jr.	9.2	6.8	25 assts	• 2nd year-starter, only Turner had more blocks in '16

Off the Bench For the Fighting Irish

5	Jackie Young	G	6-0	Fr.	7.9	3.9	12 assts	• Naismith National HS Player of the Year
14	Mychal Johnson	G	5-7	Jr.	3.1	1.7	22 assts	• Made first career start Nov. 11 vs. CMU
20	Ali Patberg	G	5-10	So.	0.0	1.2	3 assts	• Missed all of '15-16 due to a knee injury
21	Kristina Nelson	F	6-4	Sr.	4.2	3.7	14 assts	• May be ND's most improved player from '15-16
22	Erin Boley	G	6-2	Fr.	6.7	2.8	6 assts	• Gatorade National HS Player of the Year
35	Diamond Thompson	C	6-5	Sr.	1.0	0.5	1 asst	• Played in career-high 23 games last year

* = players listed by academic class (Kristina Nelson did not play in 2014-15 and Ali Patberg did not play in 2015-16 so both have an additional season of athletic eligibility)

10

Notre Dame has won each of its last 10 conference openers, last losing its first league game on Jan. 4, 2006, at St. John's. The Irish are 3-0 in ACC openers although this is their first one to be played on the road.

1

There has been just one triple-double recorded in the ACC this season with **Lindsay Allen** recording the feat Tuesday night at Chattanooga (11 points, 11 rebounds and 12 assists)

3

During the Chattanooga game, **Brianna Turner** became the third player in Irish history with 200 career blocked shots. Now with 202, she joins **Ruth Riley** (370) and **Devereaux Peters** (227).



NDWB



NDWB



NDWB



NDWB

UNIVERSITY INFORMATION

School: University of Notre Dame
 Location: Notre Dame, IN 46556
 Founded: 1842
 Enrollment: 8,475 (undergraduate), 12,126 (total)
 Nickname: Fighting Irish
 Colors: Gold and Blue
 Affiliation: NCAA Division I
 Conference: Atlantic Coast Conference (ACC)
 President: Rev. John I. Jenkins, C.S.C. (Notre Dame '76)
 Provost: Thomas Burish
 NCAA Faculty Representative: Patricia Bellia (Harvard '91)
 Athletics Director: Jack Swarbrick (Notre Dame '76)
 Sr. Assoc. Athletic Director/Sport Admin.: Jill Bodensteiner (Notre Dame '91)
 Ticket Office Phone: (574) 631-7356
 Home Arena (capacity): Purcell Pavilion at the Joyce Center (9,149)

WOMEN'S BASKETBALL INFORMATION

Karen and Kevin Keyes Family Head Women's Basketball Coach:
 Muffet McGraw (St. Joseph's (Pa.) '77)
 Record at Notre Dame: 744-224 (.768) (30th season)
 Record Overall 832-265 (.758) (35th season)
 ACC Record/Years: 47-1 (three seasons)
 Associate Head Coach: Carol Owens (Northern Illinois '90)
 Associate Head Coach / Recruiting Coordinator: Niele Ivey (Notre Dame '00)
 Associate Coach: Beth Cunningham (Notre Dame '97)
 Director of Basketball Operations: Katie Capps (Western Kentucky '02)
 Video Coordinator: Erica Williamson (Notre Dame '10)
 Special Events Coordinator: Sharla Lewis (Chicago State '99)
 Athletic Trainer: Anne Marquez (West Florida '01)
 Strength and Conditioning: Elisa Angeles (Ball State '03)
 Academic Counselor: Amanda Hall (DePauw '01)
 Equipment Manager: Kathy Speybroeck (Indiana '82)
 Women's Basketball Office Phone: (574) 631-5420

MEDIA RELATIONS INFORMATION

Associate Director, Athletics Communications (WBB SID): Leigh Torbin
 Office Phone: (574) 631-9471
 Cell Phone: (407) 325-5703
 E-Mail: ltorbin@nd.edu
 Assistant Director, Athletics Communications (WBB Asst.): Megan Golden
 Office Phone: (574) 631-2664
 Cell Phone: (440) 223-7142
 E-Mail: mgolden@nd.edu
 Purcell Pavilion Press Row Phone: (574) 631-5309
 Mailing Address: University of Notre Dame
 113 Joyce Center
 Notre Dame, IN 46556
 Web Site: www.und.com/NDWBB
 Twitter: @NDWBB
 Instagram: NDWBB
 Facebook: facebook.com/NDWBB
 Snapchat NDWBB

TEAM INFORMATION

2015-16 Overall Record: 33-2
 2015-16 ACC Record/Finish: 16-0 (1st)
 2015-16 Postseason: ACC Tournament Champion
 NCAA Sweet 16
 Letter Winners Returning: 9
 Letter Winners Lost: 3
 Newcomers: 2
 2016-17 Captains: TBA
 NCAA Appearances 23 (Last: 2016)
 NCAA Final Four Appearances Seven (Last: 2015)
 NCAA National Championships One (2001)

NOTRE DAME-NC STATE HISTORY

- The Irish have won all five meetings with the Wolfpack, four of them coming since Notre Dame joined the ACC for the 2013-14 season.
- This will be the third time in four years the Irish have played NC State on the road with the Irish taking the first two meetings in Raleigh. The teams have faced off on a pair of neutral courts with the Irish taking a 1996 contest at Louisiana Tech in the Preseason WNIT and a contest in the 2015 ACC Tournament at Greensboro Coliseum.
- In the fifth meeting, the Wolfpack finally came to Purcell Pavilion last year and the Irish claimed an 82-46 win on Feb. 4. **Madison Cable** poured in 25 points on 8-of-12 shooting to lead Notre Dame. Cable also grabbed seven rebounds and hit all seven of her free throw attempts.

CONSISTENT ACC SUCCESS FOR IRISH

- Since joining the ACC for the 2013-14 season, Notre Dame has been the league's top program, compiling a 47-1 regular season record and winning three consecutive regular season and tournament championship doubles.
- The lone loss came at Miami on Jan. 8, 2015, and the Irish have won all 29 regular season games since and 35 games in a row vs. ACC teams including conference tournament play.
- The 35-game ACC streak including tournament games is the 15th-longest in NCAA history and the second-longest in ACC history behind a 51-game run by Duke from 2001-04.
- The 29-game ACC regular season winning streak is the 24th-longest such streak in NCAA history and the second-longest in ACC history behind just a 42-game run by Duke from 2001-04. With a win, Notre Dame would tie Colorado's 30-game Big Eight run from 1994-96 for 23rd place.
- In each case, Texas holds the NCAA record with marches of 143 and 124 games, respectively, through the Southwest Conference from 1981-90.

Longest Conf. Win Streaks (Inc. Tourn.)

No.	Name	Conf.	Years	Wins
1.	Texas	Southwest	1981-90	143
...				
11.	Duke	ACC	2001-04	51*
12.	Coppin State	MEAC	2005-07	49
13.	Maine	America East	1995-98	41
14.	Vermont	NAC/America East	1991-94	36
15.	Notre Dame	ACC	2015-	35

*ACC Record

CURRENT ROAD RUN REACHES 15 GAMES

- Notre Dame has won each of its last 15 road games since a Dec. 5, 2015, loss at UConn.
- The streak is tied for the 12th-longest run in NCAA history. The Irish match a 15-game run by Prudue from 1989-90 to 1990-91. The Irish share the NCAA record of 30 with UConn.
- The streak is the second-longest active run in the nation. UConn has presently won 29 consecutive road games heading into a Thursday night game at No. 4 Maryland.
- The streak is an ACC record, eclipsing 12-game runs by both Duke (2001-02) and North Carolina (2001-03).

Longest Road Winning Streaks

No.	Name	Years	Wins
1.	Notre Dame	2012-15	30
	UConn	2007-11	30
3.	UConn	2014-	29
...			
11.	Montana	1986-88	18
12.	Notre Dame	2015-	15
	Purdue	1989-91	15

Series History

Notre Dame Leads 5-0

Home: 1-0, Away: 2-0, Neutral: 2-0

Date	Site	Result	Score
11/20/96	Ruston, La.	W	64-53
3/2/14	Raleigh, N.C.	W	84-60
3/8/14	Greensboro, N.C.	W	83-48
3/1/15	Raleigh, N.C.	W	67-60
2/4/16	Notre Dame, Ind.	W	82-46

Series Scoring

	Total	Average
Notre Dame	380	76.0
NC State	267	53.4

Current Win Streak: Notre Dame - 5

Muffet McGraw vs. NC State: 5-0

Wes Moore vs. Notre Dame: 0-4

McGraw vs. Moore: 4-0

ND Biggest Win: 36 (82-46 on 12/4/16)

NCSU Biggest Win: None

ND Longest Win Streak: 5 (1996-current)

NCSU Longest Win Streak: None

THE TALE OF THE TAPE

	ND	NCSU
Overall/conference record	12-1/0-0	10-3/0-0
AP/WBCA-USA Today poll	2/2	NR/NR

SCORING

Points scored per game	81.9	74.7
Points allowed per game	57.8	52.7
Field goal percentage	.494	.435
Three-point percentage	.391	.348
Free throw percentage	.702	.669

REBOUNDING

Rebounds per game	42.4	41.7
Opponent rebs. per game	31.2	34.8
Rebounding margin	+11.2	+6.9

OTHER

Assists per game	19.5	16.5
Turnovers per game	13.9	13.4
Assist/turnover ratio	1.4	1.2
Steals per game	10.5	8.9
Blocked shots per game	4.7	3.8

STARTING OFF CONFERENCE PLAY ON THE RIGHT FOOT

- Notre Dame has a strong track record when it comes to starting off its conference season with a victory. Not only has Notre Dame won each of its three ACC openers since joining the league in 2013-14, but the Irish have actually won 10 consecutive conference openers, covering their last seven seasons of BIG EAST competition.
- The last conference-opening loss for Notre Dame was a 66-63 defeat at St. John's on Jan. 4, 2006.
- This year marks the first time the Irish have played their ACC opener away from Purcell Pavilion. Notre Dame's league slate has commenced with wins over Clemson (2013-14), Florida State (2014-15) and Georgia Tech (2015-16), all at home, since joining the conference.

CHECKING THE NCAA LEADERS

- The season is still in its first half, but several of Notre Dame's top players have ascended to spots among the best in the country already in 2016-17.
- *NCAA leaders below are from the Monday, Dec. 26 update.*
- Some team categories where the Irish collectively excel and rank in the top 15 include field goal percentage (8th at 48.9), assists per game (8th at 19.5), assists (10th at 234), assist to turnover ratio (11th at 1.39), scoring margin (11th at 24.3), scoring offense (15th at 82.2) and 3-point field goal percentage (15th at 39.4).
- Two-time Nancy Lieberman Award finalist **Lindsay Allen** has made a quick claim to her status as the country's top point guard, not only in how she keeps the Irish under control, but also for her passing ability. Allen is eighth nationally with 85 assists and 10th with 7.1 assists per game. Allen is currently third with an assist-to-turnover ratio of 4.05 and led the nation in this field entering the Dec. 20 game at Michigan State. She leads the ACC in the latter two categories as well.
- Allen's 644 career assists rank second among active players behind only Northwestern's Ashley Deary who has 675.
- Allen is also 44th nationally in steals (30) and 63rd in steals per game (2.50).
- **Brianna Turner** has shot the ball well this year and stands 33rd nationally with her field goal percentage of 57.4%.
- **Arike Ogunbowale** has already claimed an espnW National Player of the Week honor and an ACC Player of the Week accolade. Her 3-point shooting, instrumental to each award, ranks as the country's best. Ogunbowale entered the Valparaiso game tied for first nationally with a 60.9% shooting percentage from downtown. Unfortunately, she has no longer taken the minimum number of shots to qualify. She does stand 41st nationally with 66 field goals made and 66th with 166 total points.

GETTING A LEAD AND KEEPING IT

- The Irish are tough to beat once they gain an advantage in a contest and the Dec. 10 DePaul game saw a milestone in this regards. The contest marked the 150th consecutive win for the Irish when Notre Dame led at halftime.
- The last time the Irish led a game after 20 minutes but did not win the contest came on Feb. 12, 2012, when Notre Dame led West Virginia 33-30 at intermission but would go on to lose to the Mountaineers, 65-63.
- This trend is not a new one for the Irish. Notre Dame is 389-19 (.953) since 2000-01 when leading at the half, including wins in each of the last 153 instances.

IRISH ROUTINELY PLAY THE BEST

- Notre Dame leads the nation in the NCAA's strength of schedule measure as its opposition has combined for a .803 winning percentage. That mark comfortably outdistances second-place UConn's .760 and third-place Kentucky's .730.
- This trend should continue when the rigors of ACC play come starting on Thursday. Measuring both past and future opponents, Notre Dame's .787 opponents' winning percentage ranks second only to Washington State's .791.
- Prior to the Dec. 27 game at four-time defending Southern Conference champion Chattanooga, every team Notre Dame had faced this year entered the game with both a winning record and no more than three losses, including seven undefeated teams.
- As a curious function of opening the season with the 16-team bracketed Preseason WNIT, along with winning each contest itself, each of Notre Dame's first six games this year saw a matchup of undefeated teams.
- UConn was the seventh undefeated team the Irish faced in the first nine games this season - all of which saw Notre Dame come into the contest undefeated as well.
- Notre Dame opened 2016-17 by facing six similarly undefeated schools in Central Michigan (0-0), Fordham (1-0), Green Bay (2-0), Washington (3-0), Louisiana-Lafayette (1-0) and TCU (4-0), defeating each of them.
- The Nov. 30 game at then-5-2 Iowa in the ACC/Big Ten Challenge was the first for the Irish this season against a team which had previously lost a game.

ON THE ROAD AGAIN AND AGAIN

- Notre Dame is embarking on the fifth stop of a six-game road trip which is also taking Notre Dame to DePaul (Dec. 10), Toledo (Dec. 18), Michigan State (Dec. 20), Chattanooga (Dec. 27) and Georgia Tech (Jan. 2) before the Irish once again play at home at Purcell Pavilion.
- It is the longest true road game string in school history. The previous record was five consecutive road games from Dec. 30, 1983, to Jan. 15, 1984, as the Irish traversed the U.S. going to Boston College, East Carolina, Xavier, Louisiana Tech and SMU.
- Notre Dame has played four straight road games several times in the **Muffet McGraw** era, most recently a run from Dec. 28, 2008, to Jan. 6, 2009, with the Irish sweeping four straight contests at Charlotte, Vanderbilt, Seton Hall and DePaul.
- Oddly, Notre Dame had to wait significantly to pass its first true road test. The Irish were one of the final 27 teams nationally to play a true road game in 2016-17, not breaking out their blue uniforms until a Nov. 30 contest at Iowa in the ACC/Big Ten Challenge.

MCGRAW NOMINATED FOR HALL OF FAME

- Already enshrined in the Women's Basketball Hall of Fame, **Muffet McGraw** took a step towards the sport's ultimate lifetime honor on Dec. 21 as she was included on the list of nominees for the Naismith Memorial Basketball Hall of Fame's Class of 2017.
- A finalist for enshrinement in 2016, McGraw joins a star-studded field which will be pared to a list of finalists to be announced on Feb. 18 at the NBA All-Star Game in New Orleans and then ultimately to the list of enshrinees, to be announced on April 3 at the men's basketball Final Four in Glendale, Arizona.

Around the ACC (Dec. 28)

ACC Standings

Team	Conf.	Overall
Virginia Tech (19/20)	0-0	12-0
NOTRE DAME (2/2)	0-0	12-1
Florida State (7/7)	0-0	12-1
Duke (15/17)	0-0	11-1
Miami (11/11)	0-0	10-1
Louisville (8/8)	0-0	12-2
Clemson	0-0	10-2
Georgia Tech	0-0	9-2
North Carolina	0-0	9-2
Virginia	0-0	9-2
Pittsburgh	0-0	9-3
Wake Forest	0-0	9-3
NC State	0-0	10-3
Syracuse (25/21)	0-0	9-4
Boston College	0-0	6-6

ACC Preseason Predictions

2016-17 Predicted Order of Finish (First Place Votes)

	Blue Ribbon Panel	Coaches
1.	Notre Dame (44)	Notre Dame (13)
2.	Louisville (8)	Louisville (1)
3.	Florida State (2)	Florida State (1)
4.	Syracuse	Syracuse
5.	Miami	Miami
6.	Duke	Duke
7.	NC State	NC State
8.	North Carolina	Georgia Tech
9.	Georgia Tech	North Carolina
10.	Virginia	Virginia
11.	Wake Forest	Wake Forest
12.	Virginia Tech	Virginia Tech
13.	Pittsburgh	Boston College
14.	Boston College	Pittsburgh
15.	Clemson	Clemson

Blue Ribbon & Coaches Preseason Player of the Year
Myisha Hines-Allen, Jr., F, Louisville

2016-17 Blue Ribbon Panel Preseason All-ACC Team

Rebecca Greenwell, R-Jr., G, Duke
Leticia Romero, Sr., G, Florida State
Shakayla Thomas, Jr., G, Florida State
Asia Durr, So., G, Louisville
Myisha Hines-Allen, Jr., F, Louisville
Mariya Moore, Jr., F, Louisville
Adrienne Motley, Sr., G, Miami
Lindsay Allen, Sr., G, Notre Dame
Brianna Turner Jr., F, Notre Dame
Alexis Peterson, Sr., G, Syracuse

2016-17 Coaches Preseason All-ACC Team

Rebecca Greenwell, R-Jr., G, Duke
Leticia Romero, Sr., G, Florida State
Shakayla Thomas, Jr., G, Florida State
Myisha Hines-Allen, Jr., F, Louisville
Mariya Moore, Jr., F, Louisville
Asia Durr, So., G, Louisville
Adrienne Motley, Sr., G, Miami
Brianna Turner, Jr., F, Notre Dame
Lindsay Allen, Sr., G, Notre Dame
Alexis Peterson, Sr., G, Syracuse

2016-17 Blue Ribbon Panel Newcomer Watch List

Lexie Brown, Jr., G, Duke
Leaonna Odom, Fr, F, Duke
Chatrice White, Jr., C, Florida State
Erin Boley, Fr., F, Notre Dame
Jackie Young, Fr., G, Notre Dame

2016-17 Coaches Newcomer Watch List

Lexie Brown, Jr., G, Duke
Leaonna Odom, Fr, F, Duke
Chatrice White, Jr., C, Florida State
Erin Boley, Fr., F, Notre Dame
Jackie Young, Fr., G, Notre Dame

**Associated Press Poll
(Dec. 26)**

Rk.	Team (1st-place votes)	Record	Points	Lst Wk.
1	• Connecticut (33)	9-0	825	1
2	Notre Dame	10-1	767	2
3	Baylor	11-1	759	3
4	Maryland	12-0	740	4
5	Mississippi State	13-0	679	5
6	South Carolina	10-1	664	6
7	• Florida State	12-1	629	7
8	• Louisville	12-2	593	8
9	• Washington	12-1	539	9
10	UCLA	9-2	517	10
11	• Miami (Fla.)	11-1	473	11
12	West Virginia	12-0	451	13
13	Stanford	9-2	408	14
14	Ohio State	10-4	400	12
15	• Duke	11-1	310	17
16	Texas	6-4	272	16
17	Kentucky	9-3	251	18
18	Arizona State	9-2	247	21
19	• Virginia Tech	12-0	227	23
20	Colorado	10-1	188	15
21	California	12-0	159	NR
22	Oregon State	10-1	147	25
23	South Florida	10-1	117	21
24	Oklahoma	9-3	112	20
25	• Syracuse	9-4	76	19

Others receiving votes: • DePaul 60, Kansas State 22, Oregon 18, USC 17, Gonzaga 12, • Tennessee 11, Oklahoma State 8, Texas A&M 7, Utah 4, Northwestern 4, Mississippi 3, Marquette 2, Vanderbilt 2, • Clemson 1, Georgetown 1, Boise State 1, Michigan 1, • Green Bay 1.

**USA Today Coaches Poll
(Dec. 27)**

Rk.	Team (1st-place votes)	Points	Rec.	Lst. Wk.
1	• UConn (32)	800	11-0	1
2	Notre Dame	757	11-1	2
3	Maryland	730	12-0	3
4	Baylor	709	11-1	4
5	Mississippi State	663	13-0	5
6	South Carolina	650	10-1	6
7	• Florida State	610	12-1	7
8	• Louisville	575	12-2	8
9	• Washington	534	12-1	9
10	UCLA	495	9-2	10
11	• Miami (Fla.)	468	11-1	11
12	West Virginia	441	12-0	12
13	Ohio State	396	10-4	13
14	Stanford	383	9-2	14
15	Oregon State	328	10-1	15
16	Texas	267	6-4	17
17	• Duke	259	11-1	18
18	California	240	12-0	20
19	Arizona State	235	9-2	19
20	• Virginia Tech	172	12-0	23
21	• Syracuse	154	9-4	16
22	• DePaul	137	8-4	22
23	Kentucky	107	9-3	24
24	Oklahoma	80	9-3	21
25	South Florida	76	10-1	25

Others Receiving Votes: • Michigan State 29; Oklahoma State 22; Gonzaga 15; • Green Bay 14; Michigan 12; Texas A&M 11; Northwestern 9; Utah 6; • Tennessee 6; Colorado 3; Temple 2; Oregon 2; Penn State 1; Tulane 1; LSU 1.

Notre Dame in the Polls

Date	AP	Coaches
Preseason	1	2
November 14	1	1
November 21	1	1
November 28	1	1
December 5	2	1
December 12	2	2
December 19	2	2
December 26	2	2

• McGraw, who guided the Irish to the 2001 national championship and seven Final Four appearances, is the winningest single-sport coach in Irish lore with 744 wins. Over her 30-year coaching career, McGraw is 832-265 (.758), making her the sixth-winningest active coach nationally and the 10th-winningest all-time at the Division I level.

• She is the 2017 recipient of the Wooden Awards' Legends of Coaching Award, becoming just the third female to receive this honor, joining Tennessee's Pat Summitt and Stanford's Tara VanDerveer. She is the fourth women's coach to be recognized with this honor, joining Summitt, VanDerveer and UConn's Geno Auriemma.

• Among her many accomplishments, McGraw is one of five coaches (men's or women's) in Division I history with 800 wins, seven Final Fours and five NCAA title game appearances, joining the elite company of Summitt, Auriemma, Duke men's coach Mike Krzyzewski and the late North Carolina men's coach Dean Smith, all of whom are enshrined in the Naismith Memorial Basketball Hall of Fame.

• She is also the only coach to be named the consensus national coach of the year three times, sweeping the Associated Press, Women's Basketball Coaches Association, Naismith Award and United States Basketball Writers Association honors in 2001, 2013 and 2014.

11 WAS HEAVEN

• The Dec. 20 game at Michigan State marked the first one this year when all 11 players were available to play and the first where all 11 saw game action.

• Although limited as she continues to recover from an ankle sprain suffered on Dec. 7 against UConn, **Jackie Young** checked back into the Irish lineup late in the first quarter at the Breslin Center for the first time since UConn game.

• Young played just two minutes and did not record any statistics before yielding to her still-sore ankle. Fellow former Indiana Miss Basketball **Ali Patberg** continued her recovery from the after-effects of a virus at Michigan State as she played the game's final minute. Patberg did not play from Nov. 17 until Dec. 18.

• The Irish were able to make it consecutive games working all 11 players into the game on Dec. 27 at Chattanooga.

12 WINS THROUGH 13 GAMES

• The 2016-17 Irish needed just 11 games to hit the double figures mark in victories with 10 and have since moved to 12-1 on the year. This high rate of success is not uncommon.

• This is the ninth time in the past 10 seasons that Notre Dame has started a season 12-1 or better.

• Notre Dame started the season at 13-0 in 2009-10 and 2013-14. The Irish went 12-1 in 2007-08, 2008-09, 2011-12, 2012-13, 2014-15, 2015-16 and 2016-17.

• The only exception in this 10-year run of 12 wins coming by the 13th game was the 2010-11 season when the Irish needed 15 games to get to 12 wins.

ALLEN ASSIST CHART WATCH

• **Lindsay Allen's** name appears countless places in Notre Dame's record book and she moved up one rung on a major career-leaders chart Tuesday night at Chattanooga. Her 12 assists against the Mocs give her 656 in her career assists, passing **Mollie Peirick's** 651 for fourth in school history.

• Allen has reached this total at a clip of 5.2 assists per game - ranking third in Irish lore behind just **Mary Gavin** (7.0) and **Niele Ivey** (5.5).

2016-17 Honors

Lindsay Allen, Sr., G

- ▶ Preseason WNIT All-Tournament Team
- ▶ Naismith Trophy Watch List
- ▶ Wade Award Watch List
- ▶ Wooden Award Preseason Top 30
- ▶ Nancy Lieberman Award Watch List
- ▶ Preseason espnW #10 player in the nation
- ▶ Preseason All-ACC (Blue Ribbon & Coaches)

Erin Boley, Fr., F

- ▶ ACC Newcomer Watch List (Blue Ribbon & Coaches)

Arike Ogunbowale, So., G

- ▶ espnW National Player of the Week (Nov. 21)
- ▶ Preseason WNIT Tournament MVP
- ▶ Preseason WNIT All-Tournament Team
- ▶ ACC Player of the Week (Nov. 14)
- ▶ Naismith Trophy Watch List

Brianna Turner, Jr., F

- ▶ ACC Player of the Week (Dec. 12)
- ▶ Preseason AP All-American
- ▶ Naismith Trophy Watch List
- ▶ Wade Award Watch List
- ▶ Wooden Award Preseason Top 30
- ▶ Preseason espnW #2 player in the nation
- ▶ Preseason All-ACC (Blue Ribbon & Coaches)

Jackie Young, Fr., G

- ▶ ACC Freshman of the Week (Dec. 5)
- ▶ ACC Newcomer Watch List (Blue Ribbon & Coaches)

Muffet McGraw

- ▶ Naismith Basketball Hall of Fame Nominee
- ▶ Wooden Legends of Coaching Award

• Allen not only is leaving an impact on the Notre Dame records, but, as a part of the first class of four-year ACC Irish players, she is also historically doing it in conference history. Allen stands fifth in ACC history for the most career assists.

ND Career Assist Leaders

No.	Name	Years	Assists
1.	Mary Gavin	1984-88	778
2.	Skylar Diggins	2009-13	745
3.	Niele Ivey	1996-01	727
4.	Lindsay Allen	2013-	656
5.	Mollie Peirick	1994-97	651

ACC Career Assist Leaders

No.	Name, School	Years	Assists
1.	Sharnae Zoll, Virginia	2004-08	785
2.	Kristi Tolliver, Maryland	2005-09	751
3.	Dawn Staley, Virginia	1989-92	729
4.	Nikki Teasley, UNC	1998-00, 02	728
5.	Lindsay Allen, ND	2013-	656

TWO DAYS. TWO GAMES.

• Since the start of the 2008-09 season, this span between games at Chattanooga (Dec. 27) and NC State (Dec. 29) marks the 76th time the Irish have played a pair of games with just one (or no) days off in between.

• The Irish have risen to the occasion in recent seasons, going 64-11 (.853) on the back half of these two-game (or more) blitzes during the past eight years.

• Notre Dame has been victorious in the last nine such scenarios, dating back to a loss to UConn in the 2015 national championship game, two days after beating South Carolina in the national semifinals.

- This is the third such scenario in 2016-17. Notre Dame beat No. 17 Washington, 71-60, on Nov. 20 in the Preseason WNIT championship game and then turned around to beat Louisiana-Lafayette, 91-51, on Nov. 22 in Houston. Last week, the Irish beat Toledo, 85-68, on Dec. 18 and Michigan State, 79-61, on Dec. 20, both on the road as is the case with this tandem of games.
- The Irish will not face this scenario again until the daily grind of the ACC Tournament in March.

ANOTHER NICE NOVEMBER FOR NOTRE DAME

- Notre Dame went a perfect 7-0 in November, continuing a trend of hot starts for the Irish. The Irish have won 32 consecutive games in the month of November, running back to a Nov. 20, 2011, loss at No. 1 Baylor. In the 30 years under **Muffet McGraw**, Notre Dame is 108-20 (.844) in November, including a 64-4 (.941) mark at home.
- Highlights from this season's opening month include winning four games in nine days to claim the Preseason WNIT championship, defeating No. 17 Washington in the title game. **Arike Ogunbowale** earned tournament MVP honors while **Lindsay Allen** joined her on the all-tournament squad. The Irish went out of their way to create a Shamrock Series-style Homecoming game for Houston-area native **Brianna Turner**, defeating Louisiana-Lafayette in a unique contest that was played on two different courts. Notre Dame capped the month with a quality win over Iowa at Carver-Hawkeye Arena in the ACC/Big Ten Challenge.

REMEMBERED FOR CENTURIES

- Notre Dame has not only hit the century mark twice thus far in 2016-17, but the Irish have twice tallied at least 107.
- The Irish beat Central Michigan, 107-57, on Nov. 11 and downed Valparaiso, 114-54, on Dec. 4.
- The last time Notre Dame twice scored at least 107 points in a season came in 2011-12 when the Irish beat Mercer, 128-42, and Pittsburgh, 120-44.
- The 114 points scored against Valparaiso ties for the 10th-highest scoring output in the nation this year. Baylor has the high (as of Dec. 26) from their 140-32 win over Winthrop on Dec. 15. Notre Dame is tied with Northern Illinois' 114-104 20T win over Milwaukee on Nov. 16.

BASKETBALL U?

- Notre Dame was the last school in the nation whose women's and men's basketball programs were both undefeated.
- Curiously, both teams were finally handed their first losses by the top-ranked school and defending national champion from their respective genders.
- The Irish women's team stood at 8-0 before falling to No. 1 UConn on Dec. 7. Notre Dame's men's team was 9-0 before losing to No. 1 Villanova on Dec. 10 in Newark, New Jersey.
- The dual dominance was best displayed on Dec. 4 as the teams combined to sweep a home doubleheader by a 114-point margin. Notre Dame's women's team began the twin-bill with a 114-54 win over Valparaiso while the Irish men provided a 107-53 victory over North Carolina A&T in the nightcap.

ALLEN TRIPLE TROUBLE FOR MOCs

- At Chattanooga on Dec. 27, senior **Lindsay Allen** recorded the sixth triple-double in Notre Dame history, scoring 11 points, grabbing a career-high 11 rebounds and matching her career high with 12 assists. Remarkably, the two-time Nancy Lieberman Award finalist and 1,000-point scorer had never previously recorded so much as a double-double.
- Allen is the only player in the ACC to record a triple-double so far in 2016-17.
- **Marina Mabrey** recorded a triple-double last year at Valparaiso. Thursday's game at NC State marks the first time the Irish have ever put a lineup on the court featuring two players who each have a collegiate triple-double to their credit.
- The night would have been noteworthy for Allen regardless as she started her 125th career game, never missing one. The 125 consecutive starts is by far a school record and her 125th start overall moved her past **Ruth Riley** and **Lindsay Schrader** (both 124) into third place in school history. Next on the list is **Alicia Ratay** at 129 and then, finally, **Skylar Diggins** at 144. The Irish are 118-7 (.944) in Allen's starts.

ND Triple-Doubles

Player	Date	Opponent	Stats
Lindsay Allen	12/27/16	at Chattanooga	11p, 11r, 12a
Marina Mabrey	11/23/15	at Valparaiso	18p, 10a, 12s
Skylar Diggins	2/24/13	at DePaul	17p, 10r, 10a
Skylar Diggins	3/27/12	vs. Maryland*	22p, 10r, 11a
Sara Liebscher	2/15/90	vs. Detroit	17p, 12r, 10a
Mary Gavin	1/31/87	vs. Marquette	11p, 14a, 10s

* NCAA Elite Eight (at PNC Arena, Raleigh, N.C.)

TURNER SWATS AWAY 200TH SHOT

- As a part of a six-block night at Chattanooga on Dec. 27, junior **Brianna Turner** recorded her 200th career blocked shot when she rejected Jasmine Joyner's shot with 8:19 left in the third quarter for her fourth block of the game.
- Turner is the third Notre Dame player with 200 career blocks, joining Ruth Riley (370) and Devereaux Peters (227).
- Turner ranks 11th among all active players nationally with her 202 career blocks and third among juniors.

MATCHING MILLENNIAL MILESTONES

- Less than two minutes into the Iowa game on Nov. 30, **Brianna Turner** became the 36th player in Irish lore to crack the 1,000 career point plateau when **Marina Mabrey** lobbed a pass over the arms of a defender in the paint.
- **Lindsay Allen** had previously hit the 1,000-point marker this season during the game on Nov. 17 against Green Bay.
- Notre Dame last had two players reach the 1,000 career point plateau in the same season in 2013 when **Kayla McBride** and **Natalie Achonwa** each hit the millennial mark. Seven other Irish teams also saw two players hit the milestone but the school record of three was set back in 1985 (**Trena Keys**, **Mary Beth Schueth** and **Carrie Bates**).
- Notre Dame has seen at least one player reach 1,000 career points in eight of the last nine years with the exception coming in 2014-15.

ND Career Scoring Leaders

No.	Name	Years	Points
1.	Skylar Diggins	2009-13	2,357
2.	Beth Morgan (Cunningham)	1993-97	2,322
...			
27.	Courtney LaVere	2002-06	1,150
28.	Becca Bruszewski	2007-11	1,148
29.	Brianna Turner	2014-	1,126
30.	Danielle Green	1995-00	1,106
31.	Lindsay Allen	2013-	1,093

Notre Dame's Record When...

Day of the Week

Sunday	3-0
Monday	1-0
Tuesday	3-0
Wednesday	1-1
Thursday	1-0
Friday	1-0
Saturday	2-0

Time of Game

Day games (before 6 p.m. local time)	4-0
Night games (6 p.m. or later local time)	8-1

Location

Home games	6-1
Road games	5-0
Neutral site games	1-0

Halftime score

Leading at the half	12-0
Tied at the half	0-1
Trailing at the half	0-0

Individual scoring

Two or fewer double-figure scorers	0-1
Three double-figure scorers	2-0
Four double-figure scorers	8-0
Five or more double-figure scorers	2-0

Rebounding margin

Grab more rebounds than opponents	10-0
Grab same number of rebounds	0-0
Grab fewer rebounds than opponents	2-1

Field goal shooting

Higher pct. than opponent	10-0
Same pct. as opponent	0-0
Lower pct. than opponent	2-1
Shoot 45% or better	7-0
Shoot less than 45%	5-1
Hold opponent under 40%	8-0

Free throw margin

Make more free throws	11-0
Make same number of free throws	1-0
Make fewer free throws	0-1

Turnovers

Commit fewer turnovers	9-1
Commit same number of turnovers	0-0
Commit more turnovers	3-0

Uniform Combinations

In white jerseys with blue trim	7-0
In white jerseys with green trim	0-1
In blue jerseys	5-0

Miscellaneous

Vs. Top 25 (AP or WBCA/USA Today polls)	2-1
When ranked higher	12-0
When ranked lower	0-1
On commercial television	4-1
In overtime games	0-0

Margin of Victory

1-5 points	1-0
6-10 points	0-0
11-15 points	3-1
16-20 points	2-0
21+ points	6-0

Month

November	7-0
December	5-1
January	0-0
February	0-0
March	0-0
April	0-0

Irish Specialty Stats

Date	Opp.	Paint	OffTO	2ndCh	FBreak	Bench
11/11	CMU	46/16	31/10	11/7	8/2	39/17
11/14	Fordham	42/16	17/11	11/2	4/0	18/9
11/17	Green Bay	28/24	18/5	12/5	6/2	8/22
11/20	Wash.	32/22	19/5	10/9	6/0	13/18
11/22	v. ULL	58/19	24/16	22/4	10/0	27/7
11/26	TCU	36/26	16/11	23/3	4/2	24/10
11/30	@Iowa	42/26	21/12	9/11	10/4	16/12
12/4	Valpo	70/16	50/14	13/4	28/6	49/24
12/7	UConn	30/42	16/20	14/15	6/10	15/4
12/10	@DePaul	40/24	13/23	12/6	5/8	19/8
12/18	@Toledo	44/28	26/21	7/9	8/0	16/29
12/20	@MSU	48/26	8/9	15/7	8/13	17/19
12/27	@UTC	54/22	16/20	18/12	6/0	18/12

* Notre Dame is listed first in each column

Season Totals

Points in the Paint	Total	Average
Notre Dame	570	43.8
Opponents	307	23.6

Points Off Turnovers	Total	Average
Notre Dame	275	21.2
Opponents	177	13.6

Second Chance Points	Total	Average
Notre Dame	177	13.6
Opponents	94	7.2

Fast Break Points	Total	Average
Notre Dame	109	8.4
Opponents	47	3.6

Bench Scoring	Total	Average
Notre Dame	279	21.5
Opponents	173	13.3

PLUM ASSIGNMENT

- The leading scorer in the nation for the entire season has been guard Kelsey Plum of Washington, a preseason All-American currently boasting a 30.2 point per game average.
- Her lowest offensive output? 22 points against Notre Dame on Nov. 20 in the championship game of the Preseason WNIT. Her two 3-pointers remain tied for a season-low and her six turnovers comfortably a season-high.

TURNER NAMED ACC PLAYER OF THE WEEK

- For **Brianna Turner**, two double-doubles against two ranked foes added up to one nice award as the junior forward was named the ACC's Player of the Week on Dec. 12.
- Facing No. 1 UConn on Dec. 7, Turner scored 16 points and grabbed 12 rebounds -- eight of them off of the offensive glass. Three nights later, on the road at No. 16 DePaul, Turner scored 14 points and added 11 rebounds. She blocked a pair of shots in each contest. Turner shot an even 50% for the week (11-for-22) from the floor and connected on eight of her nine free throw attempts.
- A preseason All-American, Turner has four double-doubles on the season including one in each of Notre Dame's three games this year against ranked opponents. In addition to her strong showings against both UConn and DePaul, Turner scored 10 points and added 12 rebounds in Notre Dame's win over No. 17 Washington in the championship game of the Preseason WNIT on Nov. 20.
- Her performance against UConn marked the first time the Huskies had allowed a double-double with at least 12 points and rebounds in nearly a year, dating back to when USF's Courtney Williams scored 26 and grabbed 13 boards on Jan. 11.

YOUNG NAMED ACC ROOKIE OF THE WEEK

- Freshman **Jackie Young** collected the first of what could be many honors over the potential Irish career on Dec. 5 when she was named the ACC's Rookie of the Week.
- Young had a break-through game in the Dec. 4, 114-54, win over Valparaiso, scoring 20 points -- the high-water mark of her young Irish career. Young connected on eight of her nine shots in the contest and went 3-of-4 from 3-point range. She also had a career-high six steals against the Crusaders to go with five rebounds and three assists. Earlier in the week, on Nov. 30, Young tallied five points and grabbed three rebounds as the Irish claimed a 73-58 win at Iowa on Nov. 30 during the ACC/Big Ten Challenge.

OH GOODNESS, OGUNBOWALE!

- The first round of the Preseason WNIT proved to be a banner night for sophomore **Arike Ogunbowale** who obliterated her previous career high of 21 by scoring 30 points in Notre Dame's Nov. 11 win over Central Michigan.
- Ogunbowale capped her four-game Preseason WNIT run by scoring 17 points while adding five rebounds, four steals and three assists in Notre Dame's win over No. 17 Washington.
- Her efforts over the event earned her both tournament MVP honors and espnW's National Player of the Week accolade.
- For her performance against the Chippewas, Ogunbowale was named the ACC's Player of the Week on Nov. 14.

- Ogunbowale hit all five of her 3-point attempts against CMU, a feat that had not been seen for the Irish in 16 years. Ogunbowale provided just the third game in Irish lore where a player took at least five 3-pointers and did not miss one. **Alicia Ratay** sank all seven of her 3-point shots at Rutgers on Feb. 19, 2000, while **Sheila McMillen** went a perfect five-for-five behind the arc against UConn on Dec. 8, 1998.
- Her 12-of-13 from the floor narrowly missed becoming a school record for field goal percentage. **Karen Robinson** set that mark by going 12-for-12 at St. Louis on Jan. 14, 1989. It also marked the first time a Notre Dame player had hit the 30-point mark since **Jewell Loyd** tallied 31 at Georgia Tech on Feb. 19, 2015.
- Ogunbowale also had two steals, two assists and three rebounds on the night.

MCGRAW RADIO SHOW DEBUTS JAN. 9

- For the first time, **Muffet McGraw** will have her own local radio show as the Muffet McGraw Show Presented by Tire-Rack.com debuts Jan. 9 at O'Rourke's Public House, conveniently located in Eddy Street Commons, across the street from Notre Dame's campus.
- The hour-long show, which begins at 6 p.m., will be hosted by **Bob Nagle**, now in his 12th year as the radio voice of the Irish women's basketball team. It will be broadcast live locally on 92.1 Pulse FM and also be available over the internet at WatchND.tv. The shows will also be archived as Notre Dame Athletics Podcasts which are presented by Nissan.
- Five shows, all on Monday nights, are planned for the 2016-17 season with the dates being Jan. 9, Jan. 23, Feb. 13, Feb. 20 and Feb. 27.

IRISH FLY PAST MOCS

- In her role as a team captain, **Lindsay Allen** knows to put herself before others, something reflected in her pass-first mentality at point guard. Despite scoring over 1,000 career points, it is often how she moves the ball which has helped the Irish to a 118-7 record in her 125 career starts, hitting that milestone on Dec. 27 in a 79-58 win at Chattanooga.
- Facing the four-time defending Southern Conference champion on the road, Allen's halftime line saw eight assists, nine rebounds (already matching her career high) and just two points. **Muffet McGraw** foresaw Allen's first career double-double but also knew that she would have to interject herself into the offense for the selfless Allen to also get the sixth triple-double in Irish lore.
- "We didn't tell her about the triple-double part," McGraw said afterwards. "We just ran stuff where she would get shots and fortunately she made them. I really don't want to keep her in the game that long but it's a pretty special day when you get a triple-double so I was happy."
- "It means a lot," Allen said of McGraw's play calling helping to set up her triple-double. "Coach McGraw is a legendary coach and it's very cool to see that she has that confidence in me and she wants to see me have that moment for myself my senior year. All credit goes to her."
- Allen finally did hit double digits in scoring on a jumper with 2:40 to play, exiting the game with 11 points, 12 assists (matching her career high) and a career-high 11 rebounds.
- Not to be overshadowed, **Brianna Turner** turned in a big night for the Irish, scoring 24 points and adding six blocked shots -- one off of her career high -- including the milestone 200th block of her career. **Kathryn Westbeld** came close to a double-double with 11 points and eight rebounds.

• The Irish shot 56.1% on the night (32-of-57) and won with their strong inside presence, outscoring the Mocs 54-22 in the paint. Notre Dame opened the game on a 10-0 run and never looked back en route to the win.

IRISH PLAY WITH SPIRIT AGAINST SPARTANS

• Notre Dame has taken strides to better itself by playing a series of road games against winning teams in loud arenas. That paid off on Dec. 20 as the Irish never trailed and were seldom threatened in defeating 10-3 Michigan State, 79-61, before 7,924 fans at the Breslin Center.

• **Marina Mabrey** and **Brianna Turner** tied for the Irish scoring lead against the Spartans with 19 points apiece. Mabrey also added five assists while Turner blocked five Michigan State shots. **Kathryn Westbeld** turned in a double-double with 12 points and 11 rebounds. Despite battling foul trouble, **Lindsay Allen** did a little bit of everything with nine points, six assists and five rebounds.

• **Mychal Johnson** earned the second start of her career in the game, in place of **Arike Ogunbowale** and her first start since the season-opener against Central Michigan on Nov. 11. Johnson immediately made a good play at the defensive end. On the Spartans' first possession, she forced Tori Jankoska into an awkward 3-point try which one of the country's top scorers missed.

• Johnson's contributions proved particularly crucial as the game wore on and fellow guard Lindsay Allen ran into foul trouble in both the first and second halves. Johnson played 28 minutes in all, many of them strong on defense. Offensively, Johnson chipped in a season-high five assists and three points.

IRISH BLAST PAST ROCKETS IN TOLEDO

• After taking a week off for exams and facing a near-record crowd of 5,697 fans at Savage Arena and an 8-1 opponent, Notre Dame fell behind Toledo, 5-0, at the start of the game. The Irish responded with runs of 8-0 and 14-0 before the end of the first quarter to take a 25-11 lead after 10 minutes and carry that momentum to an 85-68 victory on Dec. 18.

• **Brianna Turner** turned in one of the best performances of her decorated Irish career, scoring 26 points, three off of her career high. Turner also chipped in eight rebounds, two blocks, two assists and a steal. She connected on 11 of her 13 shots from the floor. Turner extended her run of consecutive games scoring in double figures to 29 games.

• The always-steady hands of **Lindsay Allen** dished out eight assists, her seventh time recording at least eight assists in 11 games this year. She also scored 10 points and recorded four steals. **Marina Mabrey** chipped in 19 points for the Irish while freshman **Erin Boley** poured in a productive 12 points off of the bench - the second-highest total of her young Irish career.

• **Kathryn Westbeld** turned in a stat sheet stuffing performance, scoring eight points, grabbing seven rebounds and matching her career high with five assists. Playing in her home state, the Kettering, Ohio native also came up with a pair of steals on the day. Westbeld helped continue an interesting run where no Notre Dame player has lost a game in her home state (outside of Indiana) since 2011

• The win was the 22nd in a row for Notre Dame in its first game played following exam break. Notre Dame has not lost its first game after fall semester exams since 1994 when the Irish were defeated, 91-70, by No. 9 Colorado in a neutral-site game played in Seattle.

IVEY JOINS RING OF HONOR

• Prior to the Valparaiso game on Dec. 4, **Niele Ivey** became the third inductee into the Ring of Honor (joining **Ruth Riley** and **Skylar Diggins**) and the first of two this season as **Beth (Morgan) Cunningham** will join the ranks on Jan. 29 when the Irish play host to Virginia.

• Ivey has made immense contributions to the program both as a player and coach. Along with Karen and Kevin Keyes Family Head Women's Basketball Coach **Muffet McGraw** and associate head coach **Carol Owens**, Ivey is one of three connections to all seven Irish Final Four appearances.

• Ivey co-captained the 2001 national championship team along with Riley and earned All-America accolades that season. Ivey was a finalist for the 2001 Nancy Lieberman Award as the country's best point guard and claimed the 2001 Frances Pomeroy Naismith Award for the nation's best player 5-foot-8 or under. Ivey was a three-time All-BIG EAST pick who would go on to play in the WNBA for four years.

• The 2016 WBCA assistant coach of the year, Ivey has helped mentor some of the nation's top backcourts at Notre Dame, led by **Skylar Diggins**, **Jewell Loyd** and **Lindsay Allen**.

IRISH HELD UNANIMOUS POLE POSITION

• Notre Dame received the No. 1 spot in the preseason Associated Press poll. Notre Dame stood at No. 2 in the preseason coaches poll but leapt up to No. 1 on Nov. 15, surpassing defending national champion Connecticut.

• Despite being undefeated, the Irish slipped back to No. 2 in the AP poll on Dec. 5.

• This year marked Notre Dame's first time holding the AP's top spot entering a season.

• The only other time the Irish sat atop the AP poll came during the 2001 season when Notre Dame earned the No. 1 ranking for a total of five weeks - four straight from Jan. 22 to Feb. 12, regaining it on March 5.

• Before this season, Notre Dame's last game as the No. 1-ranked team in the country was a 78-76 loss to No. 2 UConn, in the BIG EAST final on March 6, 2001, at Gampel Pavilion. The Irish, carrying the No. 2 ranking, avenged that defeat to the Huskies by beating them in the NCAA Final Four en route to claiming the national championship two days later with a win over Purdue.

• The Irish have made a habit of standing among the nation's elite in the AP poll. This week, Notre Dame is in the top 10 for the 211th time, surpassing North Carolina's 204 for the 10th-most AP top 10 appearances all-time. No. 3 Baylor is ninth at 216 (and counting).

• Notre Dame has been ranked in the top 10 for each of the last 113 polls since a No. 11 ranking on Jan. 17, 2011.

MCGRAW GETS LEGENDS OF COACHING HONOR

• Now in her 30th year at Notre Dame and 35th as a collegiate head coach, **Muffet McGraw's** legacy of success on the court is visible in the plethora of banners hanging above the Purcell Pavilion court. Her legacy of success off the court is plainly visible in the scores of Irish women's basketball alumni who have been successful in their professions and life.

• This dual-success has been recognized by the John R. Wooden Award Committee which on Oct. 11 announced McGraw as its 2017 Legends of Coaching Award recipient.

• The lifetime achievement award is presented to a singular college basketball coach who exemplifies Wooden's high standards of coaching success and personal achievement. The accolade is just the latest national honor for McGraw - the only three-time consensus national coach of the year.

• An enshrine in the Women's Basketball Hall of Fame and a 2016 finalist for induction in the Naismith Memorial Basketball Hall of Fame, McGraw is the third woman to receive the Legends of Coaching Award - an accolade first bestowed in 1999 upon Dean Smith of North Carolina. Its 18th recipient, McGraw joins Tennessee's Pat Summitt and Stanford's Tara VanDerveer as the lone female honorees.

IRISH WELCOME TWO CLASS OF 2021 SIGNEES

• Notre Dame received two National Letters of Intent from the Class of 2021 on Nov. 9 as forward **Danielle Patterson** and center **Mikayla Vaughn** signed on to continue their academic and athletic careers with the Irish.

• Standing at 6-foot-2, Patterson (Brooklyn, New York/The Mary Louis Academy) is the No. 5-ranked small forward in the country, according to espnW/HoopGurlz reporter Dan Olson.

• A five-star recruit, Patterson averaged 22 points, 10 rebounds, two steals and two assists as a junior. She led The Mary Louis Academy to an 18-8 record and an appearance in the U17 Team USA Trials as a junior and was selected to the 2016 New York City Pre-Season Top 10 list prior to this season.

• Throughout high school, Patterson guided two AAU squads to championships, including the Philadelphia Belles to the 15U Boo Williams Championship and the New Jersey Sparks to the 2015 Peach State Championship.

• Vaughn, a four-star recruit, averaged 15 points, 10 rebounds and two blocks per game as a junior at Friends' Central School, before transferring to Paul VI Catholic High School (Fairfax, Virginia) for her senior season. She was named co-captain of the team, guiding it to the league championship in back-to-back seasons.

• Vaughn, 6-foot-3, was named 2016 first-team Class A all-state in Pennsylvania, following the school's run to the PAISSA quarterfinals her junior year. She has thrice received All-Mainline first-team honors.

• Vaughn, like Patterson, was a member of the Philadelphia Belles. She played lacrosse her freshman year and contributed to the team's PAISSA state championship.

WHAT'S NEXT

• Notre Dame flies home after the NC State game but still faces one more road contest before finally returning to its home court. The Irish play Georgia Tech on Jan. 2 in Atlanta to complete the six-game road swing. On Jan. 5, Notre Dame will play host to Wake Forest, taking to the Purcell Pavilion court for the first time since its Dec. 7 matchup with UConn.

2016-17 Notre Dame Women's Basketball Alphabetical Roster

No.	Name	Ht.	Pos.	Yr.	Hometown	Last Team (League)
15	Lindsay Allen	5-8	G	Sr.	Mitchellville, Md.	St. John's College
22	Erin Boley	6-2	F	Fr.	Hodgenville, Ky.	Elizabethtown HS
14	Mychal Johnson	5-7	G	Jr.	Huntington, W. Va.	Huntington St. Joseph HS
3	Marina Mabrey	5-11	G	So.	Belmar, N.J.	Manasquan HS
21	Kristina Nelson	6-4	F	Sr.	Buford, Ga.	Buford HS
24	Arike Ogunbowale	5-8	G	So.	Milwaukee, Wis.	Divine Savior Holy Angels HS
20	Ali Patberg	5-10	G	So.	Columbus, Ind.	Columbus North HS
35	Diamond Thompson	6-5	C	Sr.	Wheaton, Ill.	Wheaton Warrenville South HS
11	Brianna Turner	6-3	F	Jr.	Pearland, Texas	Manvel HS
33	Kathryn Westbeld	6-2	F	Jr.	Kettering, Ohio	Kettering Fairmont HS
5	Jackie Young	6-0	G	Fr.	Princeton, Ind.	Princeton Community HS

2016-17 Notre Dame Women's Basketball Numerical Roster

No.	Name	Ht.	Pos.	Yr.	Hometown	Last Team (League)
3	Marina Mabrey	5-11	G	So.	Belmar, N.J.	Manasquan HS
5	Jackie Young	6-0	G	Fr.	Princeton, Ind.	Princeton Community HS
11	Brianna Turner	6-3	F	Jr.	Pearland, Texas	Manvel HS
14	Mychal Johnson	5-7	G	Jr.	Huntington, W. Va.	Huntington St. Joseph HS
15	Lindsay Allen	5-8	G	Sr.	Mitchellville, Md.	St. John's College
20	Ali Patberg	5-10	G	So.	Columbus, Ind.	Columbus North HS
21	Kristina Nelson	6-4	F	Sr.	Buford, Ga.	Buford HS
22	Erin Boley	6-2	F	Fr.	Hodgenville, Ky.	Elizabethtown HS
24	Arike Ogunbowale	5-8	G	So.	Milwaukee, Wis.	Divine Savior Holy Angels HS
33	Kathryn Westbeld	6-2	F	Jr.	Kettering, Ohio	Kettering Fairmont HS
35	Diamond Thompson	6-5	C	Sr.	Wheaton, Ill.	Wheaton Warrenville South HS

Coaches and Staff

Muffet McGraw: Karen and Kevin Keyes Family Head Women's Basketball Coach (St. Joseph's (Pa.) '77)

Carol Owens: Associate Head Coach (Northern Illinois '90)

Niele Ivey: Associate Head Coach / Recruiting Coordinator (Notre Dame '00)

Beth Cunningham: Associate Coach (Notre Dame '97)

Katie Capps: Director of Basketball Operations (Western Kentucky '02)

Erica Williamson: Video Coordinator (Notre Dame '10)

Sharla Lewis: Special Events Coordinator (Chicago State '99)

Anne Marquez: Athletic Trainer (West Florida '01)

Pronunciation Key

3	Marina MAY-bree
11	bree-ON-uh Turner
22	Erin BOH-lee
24	uh-REE-kay OH-goan-buh-WALL-ay
--	knee-ELL Ivey

By State

GEORGIA	
Kristina Nelson	Buford
ILLINOIS	
Diamond Thompson	Wheaton
INDIANA	
Ali Patberg	Columbus
Jackie Young	Princeton
KENTUCKY	
Erin Boley	Hodgenville
MARYLAND	
Lindsay Allen	Mitchellville
NEW JERSEY	
Marina Mabrey	Belmar
OHIO	
Kathryn Westbeld	Kettering
TEXAS	
Brianna Turner	Pearland
WEST VIRGINIA	
Mychal Johnson	Huntington
WISCONSIN	
Arike Ogunbowale	Milwaukee

By Class

SENIORS		
Lindsay Allen	G	Mitchellville, Md.
Kristina Nelson	F	Buford, Ga.
Diamond Thompson	C	Wheaton, Ill.
JUNIORS		
Mychal Johnson	G	Huntington, W. Va.
Brianna Turner	F	Pearland, Texas
Kathryn Westbeld	F	Kettering, Ohio
SOPHOMORES		
Marina Mabrey	G	Belmar, N.J.
Arike Ogunbowale	G	Milwaukee, Wis.
Ali Patberg	G	Columbus, Ind.
FRESHMEN		
Erin Boley	F	Hodgenville, Ky.
Jackie Young	G	Princeton, Ind.

By Position

CENTER		
Diamond Thompson	C	Wheaton, Ill.
FORWARDS		
Erin Boley	F	Hodgenville, Ky.
Kristina Nelson	F	Buford, Ga.
Brianna Turner	F	Pearland, Texas
Kathryn Westbeld	F	Kettering, Ohio
GUARDS		
Lindsay Allen	G	Mitchellville, Md.
Mychal Johnson	G	Huntington, W. Va.
Marina Mabrey	G	Belmar, N.J.
Arike Ogunbowale	G	Milwaukee, Wis.
Ali Patberg	G	Columbus, Ind.
Jackie Young	G	Princeton, Ind.

Notre Dame Radio/TV Roster



**#3
MARINA
MABREY**
5-11 | G | So.
Belmar, N.J.
Manasquan



**#5
JACKIE
YOUNG**
6-0 | G | Fr.
Princeton, Ind.
Princeton Community



**#11
BRIANNA
TURNER**
6-3 | F | Jr.
Pearland, Texas
Manvel



**#14
MYCHAL
JOHNSON**
5-7 | G | Jr.
Huntington, W.Va.
Huntington St. Joseph



**#15
LINDSAY
ALLEN**
5-8 | G | Sr.
Mitchellville, Md.
St. John's College

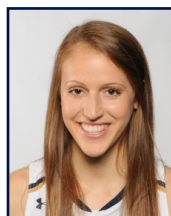

**#20
ALI
PATBERG**
5-10 | G | So.
Columbus, Ind.
Columbus North



**#21
KRISTINA
NELSON**
6-4 | F | Sr.
Buford, Ga.
Buford



**#22
ERIN
BOLEY**
6-2 | F | Fr.
Hodgenville, Ky.
Elizabethtown



**#24
ARIKE
OGUNBOWALE**
5-8 | G | So.
Milwaukee, Wis.
Divine Savior Holy Angels



**#33
KATHRYN
WESTBELD**
6-2 | F | Jr.
Kettering, Ohio
Kettering Fairmont



**#35
DIAMOND
THOMPSON**
6-5 | C | Sr.
Wheaton, Ill.
Wheaton Warrenville South

Coaching and Support Staff



**MUFFET
McGRAW**
Head Coach
30th Year at ND
St. Joseph's '77



**CAROL
OWENS**
Assoc. Head Coach
17th Year at ND
N. Illinois '90



**NIELE
IVEY**
Assoc. Head Coach
10th Year at ND
Notre Dame '00



**BETH
CUNNINGHAM**
Associate Coach
5th Year at ND
Notre Dame '97



**KATIE
CAPPS**
Dir. of Basketball Ops.
2nd Year at ND
W. Kentucky '02



**ERICA
WILLIAMSON**
Video Coordinator
1st Year at ND
Notre Dame '10



**SHARLA
LEWIS**
Spec. Events Coord.
6th Year at ND
Chicago State '99



**ANNE
MARQUEZ**
Athletic Trainer
11th Year at ND
West Florida '01

Miscellaneous Notre Dame Statistics

LEADING SCORER

Brianna Turner	4 (24)
Arike Ogunbowale	7 (14)
Marina Mabrey	2 (8)
Lindsay Allen	1 (7)
Kathryn Westbeld	0 (2)
Jackie Young	1 (1)

LEADING REBOUNDER

Brianna Turner	5 (42)
Kathryn Westbeld	4 (22)
Arike Ogunbowale	1 (6)
Lindsay Allen	2 (5)
Kristina Nelson	2 (2)
Mychal Johnson	1 (1)
Diamond Thompson	0 (1)

LEADER IN ASSISTS

Lindsay Allen	12 (88)
Marina Mabrey	1 (3)
Kathryn Westbeld	0 (2)
Mychal Johnson	0 (1)

GAMES STARTED

Lindsay Allen	13 (125)
Brianna Turner	13 (77)
Kathryn Westbeld	13 (46)
Marina Mabrey	12 (14)
Arike Ogunbowale	12 (12)
Mychal Johnson	2 (2)

20-POINT SCORING GAMES

Opponents	3
Notre Dame	5

Brianna Turner	2 (12)
Lindsay Allen	0 (7)
Arike Ogunbowale	1 (2)
Marina Mabrey	1 (2)
Jackie Young	1 (1)

30-POINT SCORING GAMES

Opponents	1
Notre Dame	1

Arike Ogunbowale	1 (1)
------------------	-------

40-POINT SCORING GAMES

Opponents	0
Notre Dame	0

TECHNICAL/FLAGRANT FOULS

Opponents	0
Notre Dame	0

Lindsay Allen	0 (2)
---------------	-------

FOUR-POINT PLAYS

Opponents	1
Notre Dame	0

JUMP BALLS CONTROLLED

Opponents	2
Notre Dame	11

Brianna Turner	11-13 (.846)
----------------	--------------

FIRST SCORE

Opponents	2
Notre Dame	11

Brianna Turner	4
Arike Ogunbowale	4
Marina Mabrey	2
Kathryn Westbeld	1

RUNS OF 10-0 OR BETTER

Opponents	2
Notre Dame	12

LARGEST HALFTIME LEAD

49 vs. Valparaiso, 12/4/16

LARGEST HALFTIME DEFICIT

None

LARGEST LEAD

62 vs. Valparaiso, 12/4/16

LARGEST DEFICIT16 vs. UConn, 12/7/16
5 at Toledo, 12/18/16**LARGEST DEFICIT
OVERCOME TO WIN**

5 at Toledo, 12/18/16

**LARGEST LEAD
GIVEN UP IN LOSS**

4 vs. UConn, 12/7/16

LARGEST WIN60 vs. Central Michigan, 11/11/16
60 vs. Valparaiso, 12/4/16**LARGEST DEFEAT**

11 vs. UConn, 12/7/16

MOST CONSECUTIVE PTS

26 vs. Valparaiso, 12/4/16

MOST CONSECUTIVE OPP PTS

12 vs. UConn, 12/7/16

LONGEST WINNING STREAK

8 (Nov. 11-Dec. 4)

LONGEST LOSING STREAK

1 (Dec. 7-Dec. 10)

LARGEST HOME CROWD

9,149 vs. UConn, 12/7/16

LARGEST ROAD CROWD

7,924 at Michigan State, 12/20/16

LARGEST NEUTRAL SITE CROWD

767 vs. UL-Lafayette, 11/22/16

NOTE: totals may not add up to games played due to ties ... figures in parentheses by player totals are career totals

Double-Figure Points

	2016-17	Career
Brianna Turner	13	66
Lindsay Allen	8	50
Arike Ogunbowale	10	33
Marina Mabrey	7	29
Kathryn Westbeld	7	29
Mychal Johnson	1	5
Jackie Young	3	3
Erin Boley	3	3
Kristina Nelson	0	2

Double-Figure Rebounds

	2016-17	Career
Brianna Turner	4	22
Kathryn Westbeld	1	5
Lindsay Allen	1	1

5-5-5 Games (aka "Stat Sheet Stuffers")

	2016-17	Career
Lindsay Allen	7	27
Brianna Turner	2	13
Marina Mabrey	1	2
Jackie Young	1	1
Kathryn Westbeld	1	1

NOTE: At least 5 in three of five statistical categories (points, rebounds, assists, steals or blocks)

Double-Doubles

	2016-17	Career
Brianna Turner	4	19
Kathryn Westbeld	1	3
Marina Mabrey	0	1

Triple-Doubles

	2016-17	Career
Lindsay Allen	1	1
Marina Mabrey	0	1

Clutch Free Throws (final 5 min. + OT)

	FT-FTA	Pct.
Mychal Johnson	1-1	1.000
Erin Boley	15-16	.938
Marina Mabrey	9-10	.900
Jackie Young	3-4	.750
Brianna Turner	3-4	.750
Lindsay Allen	6-11	.545
Kristina Nelson	2-4	.500
Diamond Thompson	1-2	.500
Arike Ogunbowale	0-2	.000
'16-17 Team Totals	40-54	.741

The Last Time Notre Dame...

SCORING

Player scored 25 points: Marina Mabrey (26) at Toledo, 12/18/16
Player scored 30 points: Arike Ogunbowale (31) vs. Central Michigan, 11/11/16
Player scored 35 points: see 40 points
Player scored 40 points: Jewell Loyd (41) at DePaul, 12/10/14
Player came off bench and scored 20 points: Jackie Young (20), vs. Valparaiso, 12/4/16
Two players scored 20 points: Madison Cable (25) & Lindsay Allen (20) vs. Ohio State, 12/2/15
Three players scored 20 points: Danielle Green (28), Sheila McMillen (26), Ruth Riley (23) vs. West Virginia, 1/7/99
Two players scored 25 points: Jewell Loyd (26) & Kayla McBride (25) vs. Duke, 3/9/14 (@ Greensboro, N.C.)
Player scored 25 points/consecutive games: Jewell Loyd (34 vs. Tennessee, 1/19/15; 29 vs. Georgia Tech, 1/22/15)
None in double figures: at Seton Hall, 2/8/04
One in double figures: Jewell Loyd (21) vs. Duke (3/7/15 (@ Greensboro, N.C.)
Six in double figures: Jackie Young (20), Arike Ogunbowale (18), Marina Mabrey (16), Erin Boley (15), Brianna Turner (13), Kathryn Westbeld (10), vs. Valparaiso, 12/4/16
Seven in double figures: see eight in double figures
Eight in double figures: Devereaux Peters (20), Natalie Achonwa (19), Kaila Turner (14), Natalie Novosel (13), Skylar Diggins (11), Brittany Mallory (11), Kayla McBride (11) and Markisha Wright (11) vs. Pittsburgh, 1/17/12
ND scored 50 points/half: See 60 points/half
ND scored 55 points/half: See 60 points/half
ND scored 60 points/half: 72 (1st half) vs. Valparaiso, 12/4/16
ND scored 50 points in both halves: 56 (1st) & 56 (2nd) vs. Central Michigan, 11/11/16
ND scored 100 points/game: 114 vs. Valparaiso, 12/4/16
ND scored 100 points/home game: 114 vs. Valparaiso, 12/4/16
ND scored 100 points/neutral site: 100 vs. Duquesne, 12/1/13 (@ Toronto, Ontario)
ND scored 100 points/conference game: 104 vs. Boston College, 1/11/15
ND scored fewer than 15 points/half: 11 (1st half) at West Virginia, 1/13/08
ND scored fewer than 20 points/half: 19 (1st half) at Connecticut, 1/16/10
ND scored fewer than 50 points/game: 44 at Connecticut, 3/8/10

FIELD-GOAL SHOOTING

Player made every shot from the field (min. 7): Taya Reimer (8-8) vs. Louisville, 2/23/15
ND shot 55 percent/game: 56.1 (32-57) at Chattanooga, 12/27/16
ND shot 55 percent/consecutive games: 62.1 (36-58) vs. DePaul, 12/9/15; 55.0 (33-60) at TCU, 12/12/15; 59.0 (36-61) at Saint Joseph's (Pa.), 12/21/15
ND shot 60 percent/game: 64.0 (48-75) vs. Valparaiso, 12/4/16
ND shot 65 percent/game: see 70 percent/game
ND shot 70 percent/game: 70.2 (40-57) at Mercer, 12/30/11
ND shot below 25 percent/game: 24.5 (13-53) at West Virginia, 1/13/08
ND shot below 30 percent/game: 29.7 (22-74) vs. Connecticut, 4/7/13 (@ New Orleans, La.)
ND shot below 35 percent/game: 33.3 (21-63) vs. Connecticut, 4/7/15 (@ Tampa, Fla.)
ND shot below 35 percent/game and won: 34.8 (23-66) vs. South Florida, 3/10/13 (@ Hartford, Conn.)
ND shot 55 percent/half: 58.1 (18-31), 1st half at Chattanooga, 12/27/16
ND shot 60 percent/half: see 70 percent/half
ND shot 65 percent/half: 68.2 (15-22), 2nd half at Toledo, 12/18/16
ND shot 70 percent/half: 71.4 (30-42), 1st half vs. Valparaiso, 12/4/16
ND shot 55 percent/both halves: 59.4 (19-32) and 55.6 (20-36), vs. UL-Lafayette, 11/22/16
ND shot below 25 percent/half: 24.0 (6-25), 1st half at Miami, 1/8/15
ND shot below 30 percent/half: 28.6 (10-35), 2nd half vs. Ohio State, 12/2/15

THREE-POINT SHOOTING

Player made 4 three-pointers/half: Madison Cable (1st half) vs. Syracuse, 3/6/16 (@ Greensboro, N.C.)
Player made 5 three-pointers/half: Michaela Mabrey (1st half) at Boston College, 2/8/15
Player made 5 three-pointers: Arike Ogunbowale vs. TCU 11/26/16
Player made 6 three-pointers: Michaela Mabrey vs. Syracuse, 1/21/16
Player made 7 three-pointers: Alicia Ratay at Providence, 2/16/03
Player made 8 three-pointers: Sheila McMillen vs. St. John's, 2/28/98 (@ Piscataway, N.J.)
Player attempted 10 three-pointers: Michaela Mabrey (10) vs. Syracuse, 1/21/16
ND made 10 three-pointers: 10 vs. Valparaiso, 12/4/16
ND did not make a three-pointer: vs. Saint Joseph's (Pa.), 12/21/14
ND attempted 20 three-pointers: 22 vs. Valparaiso, 12/4/16
ND shot 60 percent 3FG (min. 5 att.): 66.7 (4-6) vs. Stanford, 3/25/16 (@ Lexington, Ky.)

FREE-THROW SHOOTING

Player made 10 free-throws: Jewell Loyd (10) at Georgia Tech, 2/19/15
Player made 15 free-throws: Jewell Loyd (15) at DePaul, 12/10/14
Player attempted 15 free-throws: Brianna Turner (16) at North Carolina, 1/15/15
Player made 10 for 10 or better: 12-12 by Natalie Novosel vs. South Florida, 2/25/12
ND shot 90 percent (min. 10 att.): 92.3 (12-13) vs. Stanford, 3/25/16 (@ Lexington, Ky.)
ND shot below 50 percent (min. 10 att.): 41.7 (10-24) at Georgia Tech, 1/28/16
ND made 30 free-throws: 31 (attempted 46) vs. UCLA, 11/28/15 (@ Freeport, Bahamas)
ND made fewer than five FTs: 4 (attempted 8) vs. UConn, 12/7/16
ND attempted 40 free-throws: 46 (made 31) vs. UCLA, 11/28/15 (@ Freeport, Bahamas)
ND attempted fewer than five FTs: 2 (made 2) at Connecticut, 3/8/10

REBOUNDS

Player had 15 rebounds: Brianna Turner (18) at North Carolina, 1/15/15
Player had 20 rebounds: Natalie Achonwa (20) vs. South Florida, 3/10/13 (@ Hartford, Conn.)
Two players had double-figure rebounds: Taya Reimer (11) and Brianna Turner (10) vs. Connecticut, 4/7/15 (@ Tampa, Fla.)
Three players had double-figure rebounds: Jewell Loyd (12), Madison Cable (11) and Taya Reimer (11) at DePaul, 12/10/14
ND had 50 rebounds: 60 vs. UL-Lafayette, 11/22/16
ND had 20 offensive rebounds: 20 vs. TCU 11/26/16
ND had 25 offensive rebounds: 28 vs. Connecticut, 4/7/13 (@ New Orleans, La.)
ND had 30 offensive rebounds: 30 vs. Longwood, 12/28/11

DOUBLE-DOUBLES

Points & rebounds: Kathryn Westbeld (12/11) at Michigan State, 12/20/16
Points & rebounds/consecutive games: Brianna Turner (16/12) vs. UConn, 12/7/16; (14/11) at DePaul, 12/10/16
Points & rebounds/3 consecutive games: Natalie Achonwa (11/14) at Iowa, 3/26/13; (17/10) vs. Kansas, 3/31/13 (@ Norfolk, Va.); vs. Duke (17/13), 4/2/13 (@ Norfolk, Va.)
Points & rebounds/4 consecutive games: Jacqueline Batteast (14/11) vs. Virginia Tech, 1/10/04; (23/11) vs. Connecticut, 1/13/04; (22/10) at West Virginia, 1/17/04; (12/10) at Syracuse, 1/21/04
Points & rebounds/5 consecutive games: Jacqueline Batteast (20/10) vs. Western Michigan, 12/12/01; (11/12) vs. Marquette, 12/22/01; (23/10) at Rice, 12/28/01; (25/14) vs. DePaul, 12/31/01; (12/13) at Miami (Fla.), 1/2/02
Points & assists: Marina Mabrey (18/10) at Valparaiso, 11/23/15
Points & assists/consecutive games: Niele Ivey (12/10) at Valparaiso, 11/17/00; (14/11) vs. Arizona, 11/20/00
Two players had double-doubles: Brianna Turner (14p/11r) and Taya Reimer (14p/10r) vs. DePaul, 3/22/15
Three players had double-doubles: Jewell Loyd (41p/12r), Madison Cable (20p/11r) and Taya Reimer (15p/11r) at DePaul, 12/10/14
15 points and 15 rebounds: Brianna Turner (29/18) at North Carolina, 1/15/15
20 points and 10 rebounds: Madison Cable (21/10) vs. DePaul, 12/9/15
20 points and 20 rebounds: Natalie Achonwa (20/20) vs. South Florida, 3/10/13 (@ Hartford, Conn.)

TRIPLE-DOUBLES (only six in school history)

Lindsay Allen (11p/11r/12a) at Chattanooga, 12/27/16
 Marina Mabrey (18p/10a/12s) at Valparaiso, 11/23/15
 Skylar Diggins (17p/10r/10a) at DePaul, 2/24/13
 Skylar Diggins (22p/10r/11a) vs. Maryland, 3/27/12 (@ Raleigh, N.C.)
 Sara Liebscher (17p/12r/10a) vs. Detroit, 2/15/90
 Mary Gavin (11p/14a/10s) vs. Marquette, 1/31/87

ASSISTS

Player had 10 assists: Lindsay Allen (12) at Chattanooga, 12/27/16
Player had 10 assists/consecutive games: Megan Duffy (11 vs. Rutgers, 1/23/05; 10 vs. St. John's, 1/26/05)
Player had 15 assists: Mary Gavin (17) at Marquette, 2/28/87
ND had 30 assists: 30 vs. Central Michigan, 12/22/13
ND had fewer than 10 assists: 9 vs. Florida State, 1/2/15
ND had fewer than 5 assists: 3 vs. Villanova, 3/8/09 (@ Hartford, Conn.)

BLOCKED SHOTS

Player blocked 5 shots: see 6 blocks
Player blocked 6 shots: Brianna Turner (6) at Chattanooga, 12/27/16
Player blocked 10 shots: Amanda Barksdale (11) vs. Boston College, 2/10/02
ND blocked 10 shots: 10 vs. Syracuse, 1/21/16
ND blocked 15 shots: 16 vs. Boston College, 2/10/02
ND blocked 0 shots: vs. Duke, 2/23/14

STEALS

Player had 5 steals: Jackie Young (6) vs. Valparaiso, 12/4/16
Player had 10 steals: Marina Mabrey (12) at Valparaiso, 11/23/15
ND had 20 steals: 21 vs. Saint Francis (Pa.), 12/31/12

TURNOVERS

ND committed 25 or more: 28 vs. Georgetown, 1/15/13
ND committed 25 or more and won: see 25 or more
ND committed 30 or more: 30 at West Virginia, 2/22/11
ND committed 10 or fewer: 10 at Michigan State, 12/20/16
ND committed 10 or fewer/consecutive games: 7 at Saint Joseph's (Pa.), 12/21/14; 7 vs. Oregon State, 12/28/15
ND committed 5 or fewer: 5 at Duke, 2/1/16

MISCELLANEOUS

LED ND in points/rebounds/assists: Jewell Loyd (27p/8r/6a) vs. Maryland, 12/3/14 (@ Fort Wayne, Ind.)
Hit "final minute" game-winning shot: Kathryn Westbeld (FT/0:26.2, 2nd) vs. Ohio State, 12/2/15
Four-point play: Madison Cable (9:52, 2nd half) vs. Wake Forest, 2/1/15
Made shot from midcourt or beyond: Lindsay Allen (50 feet at 0:00, 1st half) vs. Florida State, 1/2/15
Played every minute: Lindsay Allen (40) at DePaul, 12/10/16
Played more than 40 minutes: Jewell Loyd (42) and Michaela Mabrey (41) at DePaul, 12/10/14
ND rallied from 10-point deficit to win: trailed at North Carolina, 23-34 (5:28 - 1st); won 89-79, 1/15/15
ND rallied from 15-point deficit to win: trailed vs. Syracuse, 7-22 (12:45 - 1st); won 79-68, 2/26/13
ND scored 20 straight points: see 25 straight points
ND scored 25 straight points: 26-0 run vs. Valparaiso, 12/4/16
ND scored 30 straight points: 36-0 run vs. Southeast Missouri State, 1/2/11

OVERTIME

ND played an OT game: vs. UCLA (W, 92-84, ot), 11/28/15 (@ Freeport, Bahamas)
ND played multiple overtimes: vs. Connecticut (W, 96-87, 3ot), 3/4/13
ND won an OT game: see played an OT game
ND won an OT game at home: vs. Connecticut (W, 96-87, 3ot), 3/4/13
ND won an OT game on the road: at DePaul (W, 94-93, ot), 12/10/14
ND lost an OT game: vs. UCLA (L, 86-83, 2ot), 11/18/10

RANKINGS

Played the No. 1 team in the AP poll: lost vs. Connecticut (72-61), 12/7/16
Played the No. 1 team in the WBCA/USA Today poll: lost at Connecticut (91-81), 12/5/15
Defeated top-10 opponent: at #12/9 Florida State (73-66), 2/22/16
Defeated top-10 opponent at home: vs. #10/9 Oregon State (62-61), 12/28/15
Defeated top-10 opponent on the road: see defeated top-10 opponent
Defeated top-10 opponent by double digits: vs. #7/6 Florida State (71-58), 3/8/15 (@ Greensboro, N.C.)

The Last Time An Opponent...

SCORING

Player scored 25 points: Erica McCall (27) vs. Stanford, 3/25/16 (@ Lexington, Ky.)
Player scored 30 points: Adrienne Motley (32) at Miami, 1/8/15
Player scored 35 points: Heather Butler (37), UT Martin, 3/24/13 (@ Iowa City, Iowa)
Two players scored 20 points: Erica McCall (27) and Karlie Samuelson (20) vs. Stanford, 3/25/16 (@ Lexington, Ky.)
Three players scored 20 points: Angela Simpson (37), Bridgette Williams (24) and Stephanie Shaw (22), Northwestern State, 3/24/95 (@ Amarillo, Texas)
Two players scored 25 points: Brittney Griner (32) and Odyssey Sims (25) at Baylor, 11/20/11
None in double figures: vs. Fordham, 11/14/16 (G'mrice Davis had nine points)
One in double figures: AJ Alix (16), vs. TCU, 11/26/16
Five in double figures: Erica McCall (27), Karlie Samuelson (20), Kaylee Johnson (17), Lili Thompson (11) and Marta Sniezek (11) vs. Stanford, 3/25/16 (@ Lexington, Ky.)
Six in double figures: Jannon Roland (21), Danielle McCulley (14), Jennifer Jacoby (12), Stacey Lovelace (12), Nicole Erickson (11) and Shannon Lindsey (11), Purdue, 11/30/94
Scored 50 points/half: 50 (1st half), vs. Stanford, 3/25/16 (@ Lexington, Ky.)
Scored 55 points/half: see 60 points/half
Scored 60 points/half: 63 (2nd half), Northwestern State, 3/24/95 (@ Amarillo, Texas)
Scored 100 points/game: 106, Connecticut, 12/8/98
Scored 100 points/non-conference game: 103, Northwestern State, 3/24/95 (@ Amarillo, Texas)
Scored fewer than 15 points/half: 11 (1st half), Virginia Tech, 1/24/16
Scored fewer than 20 points/half: 16 (2nd half), vs. Fordham, 11/14/16
Scored fewer than 40 points/game: 36, vs. Fordham, 11/14/16

FIELD-GOAL SHOOTING

Shot 50 percent/game: see 55 percent/game
Shot 55 percent/game: 55.9 (33-59), vs. Stanford, 3/25/16 (@ Lexington, Ky.)
Shot 60 percent/game: 60.0 (30-50), DePaul, 1/22/08
Shot below 20 percent/game: 18.6 (11-59), Holy Cross, 11/23/14
Shot below 25 percent/game: 23.1 (12-52), vs. Fordham, 11/14/16
Shot below 30 percent/game: See 30 percent/game
Shot 50 percent/half: 55.2 (12-23), 2nd half vs. UConn, 12/7/16
Shot 55 percent/half: 56.0 (14-25), 1st half at Iowa, 11/30/16
Shot 60 percent/half: 64.5 (20-31), 1st half vs. Stanford, 3/25/16 (@ Lexington, Ky.)
Shot 65 percent/half: 68.2 (15-22), 2nd half by Texas A&M, 4/5/11 (@ Indianapolis, Ind.)
Shot 70 percent/half: 70.0 (14-20), 2nd half by New Hampshire, 11/12/10
Shot 50 percent/both halves: 51.4 (19-37) and 53.8 (14-26) at Connecticut, 12/5/15
Shot below 20 percent/half: 16.0 (4-25), 1st half by Virginia Tech, 1/24/16
Shot below 25 percent/half: 22.6 (7-31), 1st half vs. Washington, 11/20/16
Shot below 30 percent/half: 25.0 (8-32) 1st half vs. UL-Lafayette, 11/22/16
Shot below 30 percent/both halves: 23.1 (6-26) and 23.1 (6-26) vs. Fordham, 11/14/16

THREE-POINT SHOOTING

Player made 5 three-pointers: Jay-Ann Bravo-Harriott, at Toledo, 12/18/16
Player made 6 three-pointers: Heather Butler, UT Martin, 3/24/13 (@ Iowa City, Iowa)
Player made 7 three-pointers: Angie Bjorklund, Tennessee, 1/5/08
Player attempted 10 three-pointers: Chelsey Shumpert (10), at Chattanooga 12/27/16
Made 10 three-pointers: 12, vs. Green Bay, 11/17/16
Did not make a three-pointer: Duke, 2/16/15
Shot 50 percent 3FG (min. 5 att.): 54.5 (6-11), vs. TCU 11/26/16
Shot 60 percent 3FG (min. 5 att.): 60.0 (6-10), Tennessee, 1/19/15

FREE-THROW SHOOTING

Player made 10 free-throws: Brianna Kiesel (10), Pittsburgh, 2/26/15
Player made 15 free-throws: Nok Duany (15) at Georgetown, 2/23/02
Player attempted 15 free-throws: Brittany Hrynko (16) at DePaul, 12/10/14
Player made 10 for 10 or better: Allisha Gray (10-10) at North Carolina, 1/15/15
Shot 90 percent (min. 10 att.): 95.0 (19-20), UConn, 12/7/16
Shot below 50 percent (min. 10 att.): 30.0 (3-10) at Chattanooga, 12/27/16
Made 30 free-throws: 32 (attempted 37), Illinois, 11/24/98
Made fewer than five FTs: 3 (attempted 10) at Chattanooga, 12/27/16
Attempted 40 free-throws: 45 (made 28), at South Florida, 1/13/07
Attempted fewer than five FTs: 1 (made 1) vs. Valparaiso, 12/4/16

REBOUNDS

Player had 15 rebounds: Jessica Lindstrom (16), vs. Green Bay, 11/17/16
Player had 20 rebounds: Wendy Scholtens (20) at Vanderbilt, 1/8/89
Two players had double-figure rebounds: Oderah Chidom (11) and Azurá Stevens (10) vs. Duke, 3/4/16 (@ Greensboro, N.C.)
Three players had double-figure rebounds: Aurora Adams (16), Brenda McCunn (11) and Paula Langseth (10), Hawaii, 3/22/81 (@ Anchorage, Alaska)
Had 50 rebounds: 55, Syracuse, 1/21/16
Out-rebounded ND by 10 or more: 13, at Toledo, 12/18/16 (UT 40, ND 27)

DOUBLE-DOUBLES

Points & rebounds: Gabby Williams (19/12) vs. UConn, 12/7/16
Points & assists: Chanise Jenkins (12/10) at DePaul, 12/10/14
Points & steals: Alexis Jones (16/10) at Duke, 2/2/14
Two players had double-doubles: Nina Davis (26/13) and Sune Agbuke (12/10), Baylor, 3/29/15 (@ Oklahoma City, Okla.)
Three players had double-doubles: Mary Raese (24p/10r), Mary Westerwelle (11p/10r) and Ne-tra McGrew (10p/10a), Idaho, 3/21/86 (@ Amarillo, Texas)
15 points and 15 rebounds: See 15/15
20 points and 10 rebounds: Jessica Lindstrom (20/16) vs. Green Bay, 11/17/16
20 points and 20 rebounds: Wendy Scholtens (29/20) at Vanderbilt, 1/8/89

TRIPLE-DOUBLES

Points, rebounds, assists: Liad Suez-Karni (14p/10r/10a), Villanova, 2/7/06
Points, rebounds, steals: Diana Vines (23p/11r/12s) at DePaul, 1/24/89

ASSISTS

Player had 10 assists: Aysia Bugg (10) at Pittsburgh, 1/3/16
Player had 15 assists: Veronica Pettry (16) at Loyola-Chicago, 2/18/89
Had 25 assists: 25, Connecticut, 4/8/14 (@ Nashville, Tenn.)
Had 30 assists: 30 at Loyola-Chicago, 2/18/89
Had fewer than 10 assists: 8, vs. UL-Lafayette, 11/22/16

BLOCKED SHOTS

Player blocked 5 shots: Jassany Williams (9) at Miami, 1/8/15
Blocked 10 shots: 10 at Miami, 1/8/15
Blocked 15 shots: 16 at Connecticut, 1/27/07
Blocked 0 shots: vs. Valparaiso, 12/4/16

STEALS

Player had 5 steals: Gabby Williams, vs. UConn, 12/7/16
Player had 6 steals: see player had seven steals
Player had 7 steals: Kala Green, North Carolina A&T, 3/19/16
Player had 10 steals: Alexis Jones at Duke, 2/2/14
Had 15 steals: 16 at Duke, 2/2/14
Had 20 steals: 24, Georgetown, 1/29/00

TURNOVERS

Player committed 10 turnovers: Samantha Logic (11) at Iowa, 3/26/13
Committed 20 turnovers or more and won: 24, Connecticut, 12/6/14
Committed 25 turnovers or more: see 30 turnovers
Committed 30 turnovers or more: 31 vs. Valparaiso, 12/4/16
Committed 35 turnovers or more: 35, Connecticut, 3/4/13
Committed 40 turnovers or more: 46, Akron, 11/11/11
Committed 5 turnovers or fewer: 5 at Villanova, 1/25/03
Committed 10 turnovers or fewer: 10, at Chattanooga, 12/27/16

MISCELLANEOUS

Led team in points/rebounds/assists: G'mrice Davis (9p/15r/3a), vs. Fordham, 11/14/16
Four-point play: Tori Jankoska (2-44, 1st quarter) at Michigan State, 12/20/16
Hit "final minute" game-winning shot: Brooke Hampton (2 FT/0:04.6), West Virginia, 2/12/12
Played every minute: Gabby Williams (40), Kia Nurse (40) and Katie Lou Samuelson (40) vs. UConn, 12/7/16
Played more than 40 minutes: Monique Billings (42) and Nirra Fields (41), UCLA, 11/28/15 (@ Freeport, Bahamas)
Rallied from 10-point deficit to win: Connecticut, 12/6/14 (ND led 28-18 with 10:13 left in 1st half, UCONN won 76-58)
Led ND by 10 or more at halftime: 11, vs. Stanford, 3/25/16 (@ Lexington, Ky.)
Led ND by 15 or more at halftime: 20 at Miami (40-20), 1/8/15
Led ND by 25 or more points: 25 by Baylor (75-50 at 4:56 of 2nd half), 4/3/12 (@ Denver, Colo.)

Scoring Margins - The Last Time...

ND won by 30-plus points: see 60 points
ND won by 30-plus points at home: see 60 points
ND won by 30-plus points on the road: 34 — ND 86, at Wake Forest 52, 2/18/15
ND won by 30-plus points at a neutral site: 40 — ND 91, UL-Lafayette 51, 11/22/16 (@ Houston, Texas)
ND won by 40-plus points: see 60 points
ND won by 50-plus points: see 60 points
ND won by 60-plus points: 60 — at ND 114, Valparaiso 54, 12/4/16
ND won by 70-plus points: 75 — at ND 104, Holy Cross 29, 11/23/14

ND lost by 10-19 points: 11 — Connecticut 72, at ND 61, 12/7/16
ND lost by 10-19 at home: 11 — Connecticut 72, at ND 61, 12/7/16
ND lost by 10-19 points on the road: 10 — at Connecticut 91, ND 81, 12/5/15
ND lost by 10-19 points at a neutral site: 10 — Connecticut 63, ND 53, 4/7/15 (@ Tampa, Fla.)
ND lost by 20-29 points: 21 — Connecticut 79, ND 58, 4/8/14 (@ Nashville, Tenn.)
ND lost by 20-29 points at home: 25 — Connecticut 76, at ND 51, 3/1/10
ND lost by 20-29 points on the road: 21 — at Connecticut 78, ND 57, 2/19/11
ND lost by 30-plus points: 39 — at Tennessee 89, ND 50, 3/17/02

Game 1: #1/2 Notre Dame 107, Central Mich. 47

Nov. 11, 2016 • Purcell Pavilion at the Joyce Center

Central Michigan 47 • 0-1

#	Player	Total			3-Ptr			Rebounds			PF	TP	A	TO	Blk	Stl	Min
		FG-FGA	FG-FGA	FT-FTA	FG-FGA	FG-FGA	FT-FTA	Off	Def	Tot							
02	Tinara MOORE	f	5-10	0-0	0-0	0	1	1	2	10	3	1	2	0	32		
20	Jewel COTTON	f	2-8	0-0	3-4	2	1	3	4	7	1	1	1	0	20		
03	Presley HUDSON	g	2-9	0-6	0-0	0	2	2	4	4	4	5	0	0	29		
10	Cassie BREEN	g	2-13	2-10	2-2	0	2	2	5	8	0	2	0	1	24		
14	Amani CORLEY	g	0-3	0-1	1-4	0	2	2	0	1	3	4	0	1	17		
00	Jasmine HARRIS	g	0-4	0-4	0-0	1	1	2	1	0	1	2	0	1	9		
05	Aleah SWARY	g	5-11	5-10	0-0	1	2	3	1	15	0	1	0	1	22		
13	Reyna FROST	g	1-3	0-0	0-0	6	5	11	2	2	0	2	0	1	34		
23	Aaliah HILL	g	0-0	0-0	0-2	2	2	4	0	0	0	0	0	0	11		
33	Gabrielle BIRD	g	0-2	0-2	0-0	0	0	0	1	0	0	1	0	0	2		
	Team					2	1	3									
	Totals		17-63	7-33	6-12	14	19	33	20	47	12	20	1	7	200		

1st FG %: 3-13 23.1% 2nd: 5-20 25.0% 3rd: 3-13 23.1% 4th: 6-17 35.3% Game: 17-63 27.0% Deadball Rebounds 3
 3FG %: 2-9 22.2% 0-7 0.0% 0-0 0.0% 2-11 18.2% 7-22 31.8% 0-2 0.0%
 FT %: 1-6 16.7% 1-2 50.0% 0-0 0.0% 4-4 100.0%

Notre Dame 107 • 1-0

#	Player	Total			3-Ptr			Rebounds			PF	TP	A	TO	Blk	Stl	Min
		FG-FGA	FG-FGA	FT-FTA	FG-FGA	FG-FGA	FT-FTA	Off	Def	Tot							
11	Brianna Turner	f	5-8	0-0	2-4	2	1	3	1	12	1	2	0	0	20		
33	Kathryn Westbeld	f	3-4	0-1	0-0	0	4	4	2	6	1	1	0	0	15		
14	Mychal Johnson	g	2-4	1-2	2-2	0	2	2	3	7	4	0	1	4	27		
15	Lindsay Allen	g	6-8	1-2	0-0	0	5	5	0	13	8	0	0	4	19		
24	Arike Ogunbowale	g	12-13	5-5	1-1	1	2	3	1	30	2	1	0	2	23		
03	Marina Mabrey	g	4-8	3-7	6-7	1	2	3	2	17	5	2	1	1	26		
20	Ali Patberg	g	0-0	0-0	0-0	0	3	3	1	0	3	0	0	0	14		
21	Kristina Nelson	g	4-10	0-0	0-0	4	5	9	2	8	2	1	1	2	20		
22	Erin Boley	g	2-6	2-5	2-2	1	1	2	2	8	3	1	0	0	25		
35	Diamond Thompson	g	2-4	0-0	2-5	0	2	2	4	6	0	3	0	0	11		
	Team					1	8	9									
	Totals		40-65	12-22	15-21	10	35	45	18	107	29	11	3	13	200		

1st FG %: 13-17 76.5% 2nd: 9-14 64.3% 3rd: 10-19 52.6% 4th: 8-15 53.3% Game: 40-65 61.5% Deadball Rebounds 2
 3FG %: 4-9 44.4% 2-5 40.0% 0-0 0.0% 4-7 57.1% 12-22 54.5% 0-2 0.0%
 FT %: 5-7 71.4% 0-2 0.0% 4-5 80.0% 6-7 85.7%

Officials: Mark Berger, Erika Herriman-Camarota, Thurman leggs Jr.
 Technical fouls: Central Michigan-None. Notre Dame-None.
 Attendance: 8454
 Preseason WNIT First Round

Score by periods	1st	2nd	3rd	4th	Total
Central Michigan	9	11	8	19	47
Notre Dame	35	21	25	26	107

Points In Off 2nd Fast Bench
 CMU Paint T/O Chance Break 17 17
 ND 46 31 11 8 39

Score tied - 0 times.
 Lead changed - 0 times.

Game 2: #1/2 Notre Dame 67, Fordham 36

Nov. 14, 2016 • Purcell Pavilion at the Joyce Center

Fordham 36 • 1-1

#	Player	Total			3-Ptr			Rebounds			PF	TP	A	TO	Blk	Stl	Min
		FG-FGA	FG-FGA	FT-FTA	FG-FGA	FG-FGA	FT-FTA	Off	Def	Tot							
05	G'mrice DAVIS	f	4-12	0-0	1-4	4	11	15	4	9	3	3	0	4	36		
02	Lauren HOLDEN	g	1-6	0-3	0-0	2	1	3	3	2	0	2	0	0	21		
22	Danielle BURNS	g	2-8	1-2	3-4	2	2	4	1	8	1	2	0	1	30		
25	Hannah MISSRY	g	1-7	1-7	1-1	0	2	2	1	4	1	1	0	0	30		
35	Kate KRESLINA	g	1-6	0-3	2-2	0	1	1	5	4	0	2	0	0	26		
12	Asnate FOMINA	g	1-9	0-3	3-4	2	1	3	4	5	2	5	0	1	21		
14	Danielle PADOVANO	g	1-1	0-0	0-0	0	0	0	2	2	0	0	0	0	15		
23	Anna KELLY	g	1-3	0-1	0-0	0	0	0	2	2	0	2	0	0	13		
34	Mary GOULDING	g	0-0	0-0	0-0	1	0	1	3	0	0	1	0	0	8		
	Team					0	2	2									
	Totals		12-52	2-19	10-15	11	20	31	25	36	7	18	1	6	200		

1st FG %: 4-12 33.3% 2nd: 2-14 14.3% 3rd: 4-13 30.8% 4th: 2-13 15.4% Game: 12-52 23.1% Deadball Rebounds 4
 3FG %: 1-3 33.3% 0-4 0.0% 1-5 20.0% 0-6 0.0% 2-19 10.5%
 FT %: 3-4 75.0% 4-5 80.0% 3-4 75.0% 0-2 0.0%

Notre Dame 67 • 2-0

#	Player	Total			3-Ptr			Rebounds			PF	TP	A	TO	Blk	Stl	Min
		FG-FGA	FG-FGA	FT-FTA	FG-FGA	FG-FGA	FT-FTA	Off	Def	Tot							
11	Brianna Turner	f	5-10	0-0	0-2	2	6	8	1	10	0	3	1	0	28		
33	Kathryn Westbeld	f	3-10	0-0	0-1	4	7	11	0	6	1	2	1	0	24		
03	Marina Mabrey	g	2-9	0-3	3-3	1	1	2	2	7	0	2	0	0	18		
15	Lindsay Allen	g	5-5	0-0	3-4	2	4	6	2	13	5	1	0	2	37		
24	Arike Ogunbowale	g	5-11	0-0	3-3	1	3	4	2	13	0	2	0	1	25		
14	Mychal Johnson	g	1-2	0-1	0-0	0	1	1	3	2	4	1	0	1	23		
20	Ali Patberg	g	0-0	0-0	0-0	0	1	1	2	0	0	0	0	1	7		
21	Kristina Nelson	g	3-6	0-0	3-5	2	5	7	4	9	1	3	1	1	18		
22	Erin Boley	g	1-6	1-4	4-4	0	1	1	0	7	0	2	0	0	17		
35	Diamond Thompson	g	0-0	0-0	0-0	0	0	0	0	0	0	0	0	0	3		
	Team					4	1	5									
	Totals		25-59	1-8	16-22	16	30	46	16	67	11	16	3	7	200		

1st FG %: 8-20 40.0% 2nd: 5-12 41.7% 3rd: 5-16 31.3% 4th: 7-11 63.6% Game: 25-59 42.4% Deadball Rebounds 4
 3FG %: 0-1 0.0% 0-4 0.0% 0-1 0.0% 1-2 50.0% 2-19 10.5%
 FT %: 4-4 100.0% 4-6 66.7% 3-7 42.9% 5-5 100.0%

Officials: Puulani Spurlock, Bob Enterline, Kevin Dillard
 Technical fouls: Fordham-None. Notre Dame-None.
 Attendance: 7540
 Preseason WNIT Quarterfinals

Score by periods	1st	2nd	3rd	4th	Total
Fordham	12	8	12	4	36
Notre Dame	20	14	13	20	67

Points In Off 2nd Fast Bench
 FOR Paint T/O Chance Break 17 17
 ND 42 17 11 4 8

Score tied - 0 times.
 Lead changed - 0 times.

Game 3: #1 Notre Dame 71, Green Bay 67

Nov. 17, 2016 • Purcell Pavilion at the Joyce Center

Green Bay 67 • 2-1

#	Player	Total			3-Ptr			Rebounds			PF	TP	A	TO	Blk	Stl	Min
		FG-FGA	FG-FGA	FT-FTA	FG-FGA	FG-FGA	FT-FTA	Off	Def	Tot							
10	Mehryn KRAKER	f	5-11	3-7	1-2	1	1	2	5	14	4	6	1	3	38		
21	Jessica LINDSTROM	f	8-13	4-7	0-0	2	14	16	2	20	1	4	1	1	39		
03	Lexi WEITZER	c	2-3	0-0	0-0	0	2	2	3	4	0	2	1	1	15		
05	Laken JAMES	g	0-2	0-1	0-0	0	0	0	2	0	3	1	0	0	13		
24	Allie LeCLAIRE	g	2-9	1-3	2-2	3	1	4	3	7	6	4	0	0	40-		
01	Jen WELLNITZ	g	3-5	1-1	2-2	0	1	1	4	9	4	4	0	2	23		
03	Frankie WURTZ	g	1-2	1-2	0-0	1	0	1	0	3	0	0	0	0	4		
52	Madison WOLF	g	1-4	1-1	0-0	0	2	2	2	3	2	0	2	0	11		
55	Sam TERRY	g	3-7	1-3	0-0	2	2	4	2	7	0	0	1	0	17		
	Team					2	0	2									
	Totals		25-56	12-25	5-6	11	23	34	23	67	20	22	6	7	200		

1st FG %: 3-13 23.1% 2nd: 8-12 66.7% 3rd: 5-17 29.4% 4th: 9-14 64.3% Game: 25-56 44.6% Deadball Rebounds 0
 3FG %: 0-3 0.0% 5-6 83.3% 1-2 50.0% 6-9 66.7% 12-25 48.0%
 FT %: 2-2 100.0% 1-2 50.0%

Notre Dame 71 • 3-0

#	Player	Total			3-Ptr			Rebounds			PF	TP	A	TO	Blk	Stl	Min
		FG-FGA	FG-FGA	FT-FTA	FG-FGA	FG-FGA	FT-FTA	Off	Def	Tot							
11	Brianna Turner	f	5-10	0-0	4-6	3	1	4	2	14	3	1	2	1	30		
33	Kathryn Westbeld	f	4-6	0-1	2-4	3	5	8	2	10	1	0	0	2	26		
03	Marina Mabrey	g	4-11	1-5	4-4	3	1	4	0	13	3	2	1	1	21		
15	Lindsay Allen	g	1-6	0-0	6-8	0	5	5	0	8	4	0	3	4	40		
24	Arike Ogunbowale	g	7-16	2-4	2-2	1	1	2	2	18	0	2	0	3	34		
05	Jackie Young	g	1-4	1-1	0-0	4	3	7	1	3	1	1	0	0	15		
14	Mychal Johnson	g	1-2	1-1	2-2	0	0	1	3	5	0	0	0	0	20		
21	Kristina Nelson	g	0-5	0-0	0-0	0	1	1	2	0	0	2	1	0	9		
22	Erin Boley	g	0-4	0-1	0-0	1	2	3	0	0	0	0	0	1	5		
	Team					5	2	7									
	Totals		23-64	5-13	20-26	20	21	41	12	71	16	13	4	11	200		

1st FG %: 4-18 22.2% 2nd: 9-16 56.3% 3rd: 7-21 33.3% 4th: 3-9 33.3% Game: 23-64 35.9% Deadball Re

2016-17 Notre Dame Women's Basketball Game Notes

Game 5: #1 Notre Dame 91, UL-Lafayette 51

Nov. 22, 2016 · Campbell Center & Tudor Fieldhouse · Houston, Texas

UL-Lafayette 51 • 1-1

#	Player	Total		3-Ptr		Rebounds			PF	TP	A	TO	Blk	Stl	Min
		FG	FGA	FG	FGA	FT	FTA	Off							
01	Burton, Kimberly	f	0-0	0-0	0-0	1	0	1	1	0	0	0	0	0	17
32	Fields, Simone	f	4-10	0-0	0-0	0	2	2	4	8	0	3	0	1	30
02	Thomas, Jasmine	g	4-12	3-5	4-6	1	2	3	2	15	2	7	1	2	31
11	Gordon, Jaylyn	g	6-23	3-8	1-3	0	1	1	2	16	1	3	0	0	38
14	Quinn, Jodi	g	2-5	0-0	1-2	0	2	2	2	5	1	2	0	4	36
05	Williams, Malachi	g	0-3	0-3	0-0	0	0	0	2	0	0	1	0	0	5
10	Swain, Troi	g	0-3	0-2	0-2	0	3	3	4	0	2	3	0	0	20
22	Alexander, Gabby	g	2-2	0-0	1-2	0	1	1	1	5	0	0	0	0	11
23	Washington, Taylor	g	0-1	0-0	0-0	0	0	0	0	1	1	0	0	0	4
35	Myles, Brittney	g	1-2	0-0	0-0	0	2	2	2	2	0	0	0	0	9
	Team														
	Totals		19-61	6-18	7-15	4	16	20	20	51	8	20	1	7	201
	1st - FG %:	6-18	33.3%	2nd: 2-4	50.0%	3rd: 6-14	42.9%	4th: 5-15	33.3%	Game: 19-61	31.1%				Deadball
	3FG %:	1-4	25.0%	0-3	0.0%	3-6	50.0%	2-5	40.0%	6-18	33.3%				Rebounds
	FT %:	2-3	66.7%	1-5	20.0%	3-4	75.0%	1-3	33.3%	7-15	46.7%				2

Notre Dame 91 • 5-0

#	Player	Total		3-Ptr		Rebounds			PF	TP	A	TO	Blk	Stl	Min
		FG	FGA	FG	FGA	FT	FTA	Off							
11	Brianna Turner	f	8-13	0-0	0-2	3	9	12	1	16	1	2	1	0	30
33	Kathryn Westbeld	f	5-6	0-0	0-0	2	5	7	1	10	2	1	2	2	24
03	Marina Mabrey	g	10-15	4-7	3-3	2	1	3	2	27	3	2	0	3	25
15	Lindsay Allen	g	1-1	0-0	0-0	1	5	6	3	2	9	3	0	1	25
24	Arike Ogunbowale	g	4-12	0-3	1-4	1	3	4	3	9	2	2	0	2	19
05	Jackie Young	g	5-8	1-1	2-4	1	5	6	1	13	4	2	1	0	21
14	Mychal Johnson	g	1-1	0-0	0-0	0	4	4	0	2	1	2	1	3	21
21	Kristina Nelson	g	2-3	0-0	1-2	2	3	5	5	2	6	3	1	1	13
22	Erin Boley	g	3-9	0-5	1-2	2	6	8	0	7	1	1	0	0	17
35	Diamond Thompson	g	0-0	0-0	0-0	0	0	0	0	0	0	0	0	0	3
	Team														
	Totals		39-68	5-16	8-16	16	44	60	16	91	25	21	8	12	198
	1st - FG %:	8-15	53.3%	2nd: 11-17	64.7%	3rd: 11-18	61.1%	4th: 9-18	50.0%	Game: 39-68	57.4%				Deadball
	3FG %:	2-4	50.0%	1-4	25.0%	3-6	50.0%	2-5	40.0%	6-18	33.3%				Rebounds
	FT %:	1-2	50.0%	0-2	0.0%	3-4	75.0%	4-8	50.0%	8-16	50.0%				5

Officials: Bruce Morris, Jules Gallien, Erika Herriman-Camarota
 Technical fouls: UL-Lafayette-None. Notre Dame-None.
 Attendance: 767
 Neutral site Homecoming game for Brianna Turner (Pearland, Texas/Manvel HS)
 Game moved from Campbell Center to Tudor Fieldhouse due to power outage
 2:28 delay

Score by periods	1st	2nd	3rd	4th	Total
UL-Lafayette	15	5	18	13	51
Notre Dame	19	23	25	24	91

Game 6: #1 Notre Dame 92, TCU 59

Nov. 26, 2016 · Purcell Pavilion at the Joyce Center

TCU 59 • 4-1

#	Player	Total		3-Ptr		Rebounds			PF	TP	A	TO	Blk	Stl	Min
		FG	FGA	FG	FGA	FT	FTA	Off							
22	Jordan Moore	c	3-6	0-0	1-2	1	6	7	3	7	0	0	2	2	19
04	Amber Ramirez	g	3-6	1-1	2-2	0	0	0	3	9	2	1	0	0	28
15	Jada Butts	g	1-6	1-3	6-6	0	2	2	2	9	3	3	1	0	31
23	AJ Alix	g	6-13	3-5	1-2	1	1	2	1	16	5	2	0	0	32
25	Kianna Ray	g	4-6	0-0	0-0	0	0	0	3	8	4	3	0	1	27
00	Amy Okonkwo	g	2-3	1-1	1-2	0	4	4	2	6	0	4	0	1	16
01	Toree Thompson	g	0-2	0-0	0-0	0	1	1	2	0	1	0	1	0	14
03	Mikayla Christian	g	0-1	0-0	0-0	0	0	0	1	0	0	1	0	0	7
10	Danielle Rainey	g	0-1	0-0	0-0	0	1	1	0	0	0	0	0	0	3
21	Sydney Coleman	g	0-0	0-0	0-0	0	2	2	1	0	0	0	0	0	3
31	Ella Hellesnes	g	1-1	0-0	0-0	0	0	0	0	2	0	1	0	0	5
33	Adeola Akomolafe	g	1-2	0-0	0-0	0	0	0	4	2	0	1	0	0	10
55	Carol Willie	g	0-1	0-0	0-0	0	0	0	0	0	0	0	2	1	5
	Team														
	Totals		21-48	6-11	11-14	3	18	21	22	59	14	17	5	6	200
	1st - FG %:	8-13	61.5%	2nd: 5-11	45.5%	3rd: 6-14	42.9%	4th: 2-10	20.0%	Game: 21-48	43.8%				Deadball
	3FG %:	2-2	100.0%	2-3	66.7%	1-4	25.0%	1-2	50.0%	6-11	54.5%				Rebounds
	FT %:	4-4	100.0%	0-0	0.0%	3-4	75.0%	4-6	66.7%	11-14	78.6%				2,1

Notre Dame 92 • 6-0

#	Player	Total		3-Ptr		Rebounds			PF	TP	A	TO	Blk	Stl	Min
		FG	FGA	FG	FGA	FT	FTA	Off							
11	Brianna Turner	f	7-10	0-0	4-5	2	1	3	2	18	1	1	1	1	15
33	Kathryn Westbeld	f	5-7	0-1	2-2	3	4	7	3	12	1	1	2	4	24
03	Marina Mabrey	g	6-13	3-7	2-2	3	2	5	2	17	2	1	0	0	28
15	Lindsay Allen	g	1-3	0-0	0-0	2	2	4	1	2	12	2	0	3	32
24	Arike Ogunbowale	g	6-17	5-6	2-2	4	3	7	0	19	2	1	0	0	29
05	Jackie Young	g	5-11	0-2	2-2	2	3	5	4	12	3	3	1	0	25
14	Mychal Johnson	g	0-0	0-0	0-0	0	1	1	1	0	0	1	0	0	17
21	Kristina Nelson	g	0-4	0-0	2-2	1	1	2	3	2	1	1	1	1	15
22	Erin Boley	g	3-4	3-4	1-2	0	3	3	0	10	0	0	0	0	11
35	Diamond Thompson	g	0-2	0-0	0-0	0	0	0	0	0	0	1	0	0	4
	Team														
	Totals		33-71	11-20	15-17	20	25	45	16	92	23	11	6	9	200
	1st - FG %:	7-16	43.8%	2nd: 6-17	35.3%	3rd: 11-20	55.0%	4th: 9-18	50.0%	Game: 33-71	46.5%				Deadball
	3FG %:	4-8	50.0%	1-3	33.3%	2-4	50.0%	4-5	80.0%	11-20	55.0%				Rebounds
	FT %:	4-4	100.0%	2-2	100.0%	5-6	83.3%	4-5	80.0%	15-17	88.2%				1

Officials: Bryan Enteline, Eric Brewton, Angel Stanton
 Technical fouls: TCU-None. Notre Dame-None.
 Attendance: 8174

Score by periods	1st	2nd	3rd	4th	Total
TCU	22	12	16	9	59
Notre Dame	22	15	29	26	92

Last FG - TCU 4th-03:10, ND 4th-01:58.
 Largest lead - TCU by 2 1st-08:08, ND by 33 4th-01:58.
 TCU led for 00:11, ND led for 37:50, Game was tied for 01:54.

Points	In	Off	2nd	Fast	Bench
	Paint	T/O	Chance	Break	
TCU	26	11	3	2	10
Notre Dame	36	16	23	4	24

Score tied - 3 times.
 Lead changed - 2 times.

Game 7: #1 Notre Dame 73, Iowa 58

Nov. 30, 2016 · Carver-Hawkeye Arena · Iowa City, Iowa

Notre Dame 73 • 7-0

#	Player	Total		3-Ptr		Rebounds			PF	TP	A	TO	Blk	Stl	Min
		FG	FGA	FG	FGA	FT	FTA	Off							
11	Brianna Turner	f	6-11	0-0	3-5	1	3	4	3	15	1	3	0	1	31
33	Kathryn Westbeld	f	4-5	0-0	0-1	1	2	3	4	8	0	2	0	0	23
03	Marina Mabrey	g	4-10	1-3	0-0	2	2	4	3	9	2	3	1	5	23
15	Lindsay Allen	g	5-13	1-2	0-0	1	5	6	2	11	8	1	1	5	37
24	Arike Ogunbowale	g	5-13	1-2	5-6	1	1	2	3	16	1	4	0	1	33
05	Jackie Young	g	2-7	0-0	1-1	1	2	3	4	5	0	2	0	1	16
14	Mychal Johnson	g	0-1	0-1	0-0	0	2	2	0	0	0	0	0	2	17
21	Kristina Nelson	g	2-3	0-0	0-0	1	2	3	2	4	0	0	0	0	13
22	Erin Boley														

Game 13: #2 Notre Dame 79, Chattanooga 58

Dec. 27, 2016 • McKenzie Arena • Chattanooga, Tennessee

Irish Starting Lineups

Notre Dame 79 • 12-1

#	Player	Total		3-Ptr		Rebounds			PF	TP	A	T	Blk	Stl	Min
		FG-FGA	FT-FTA	FG-FGA	FT-FTA	Off	Def	Tot							
11	Brianna Turner	f	10-13	0-0	4-8	4	1	5	1	24	1	1	6	0	28
33	Kathryn Westbeld	f	4-8	0-0	3-4	3	5	8	0	11	4	2	2	0	23
03	Marina Mabrey	g	1-2	0-1	0-0	1	0	1	0	2	2	1	0	1	13
15	Lindsay Allen	g	5-9	0-0	1-1	1	10	11	0	11	12	4	0	1	35
24	Arike Ogunbowale	g	5-12	1-1	2-2	0	3	3	1	13	0	0	1	1	29
05	Jackie Young		1-4	0-0	1-2	1	2	3	1	3	1	1	0	0	16
14	Mychal Johnson		0-1	0-1	0-0	0	3	3	4	0	0	1	0	1	23
20	Ali Patberg		0-0	0-0	0-0	0	1	1	0	0	0	0	0	0	3
21	Kristina Nelson		4-5	0-0	0-0	1	2	3	5	8	0	1	0	0	12
22	Erin Boley		2-3	0-1	3-3	1	5	6	0	7	0	2	0	0	16
35	Diamond Thompson		0-0	0-0	0-0	0	0	0	1	0	0	0	0	0	2
	Team					2	0	2							
	Totals		32-57	1-4	14-20	14	32	46	13	79	20	13	9	4	200

1st - FG %:	11-18	61.1%	2nd:	7-13	53.8%	3rd:	9-14	64.3%	4th:	5-12	41.7%	Game:	32-57	56.1%	Deadball
3FG %:	0-1	0.0%	0-0	0.0%	0-1	0.0%	1-2	50.0%	1-4	25.0%					Rebounds
FT %:	4-4	100.0%	4-8	50.0%	2-2	100.0%	4-6	66.7%	14-20	70.0%					3

Chattanooga 58 • 5-8

#	Player	Total		3-Ptr		Rebounds			PF	TP	A	T	Blk	Stl	Min
		FG-FGA	FT-FTA	FG-FGA	FT-FTA	Off	Def	Tot							
03	Jasmine Joyner	f	1-6	0-1	0-0	1	1	2	4	2	2	0	1	1	21
10	Queen Alford	g	9-17	3-6	3-8	2	5	7	1	24	2	1	0	1	39
20	Keiana Gilbert	g	0-4	0-0	0-0	1	1	2	0	0	2	1	0	1	20
25	Chelsey Shumpert	g	3-16	3-10	0-0	0	1	1	3	9	3	3	0	2	36
23	Lakelyn Bouldin	g	4-8	3-5	0-0	0	1	1	0	11	0	0	0	0	35
31	Sydne Vanlandingham		1-1	0-0	0-0	0	0	0	1	2	0	1	0	0	6
22	Shelbie Davenport		1-2	0-1	0-0	0	1	1	2	2	0	1	0	0	4
23	Moses Johnson		1-1	0-0	0-0	1	0	1	1	2	0	0	1	0	6
24	Nakeia Burks		1-2	0-0	0-0	0	0	0	1	2	0	0	0	0	7
30	Ansley Chilton		0-0	0-0	0-0	0	0	0	1	0	0	0	0	0	3
35	Aryanna Gilbert		1-1	0-0	0-2	1	2	3	1	2	2	1	0	1	19
41	Ashlyn Wert		1-2	0-0	0-0	1	0	1	0	2	0	0	0	0	4
	Team					3	2	5			2				
	Totals		23-60	9-23	3-10	10	14	24	15	58	11	10	2	6	200

1st - FG %:	5-19	26.3%	2nd:	7-14	50.0%	3rd:	7-16	43.8%	4th:	4-11	36.4%	Game:	23-60	38.3%	Deadball
3FG %:	2-7	28.6%	2-4	50.0%	2-4	50.0%	3-8	37.5%	9-23	39.1%					Rebounds
FT %:	0-0	0.0%	1-2	50.0%	1-4	25.0%	1-4	25.0%	3-10	30.0%					2

Officials: Billy Smith, Dawn Marsh, Pualoni Spurlock

Technical fouls: Notre Dame-None, Chattanooga-None.

Attendance: 3388

Score by periods	1st	2nd	3rd	4th	Total
Notre Dame	26	18	20	15	79
Chattanooga	12	17	17	12	58

Points	In	Off	2nd	Fast	Bench
ND	54	16	18	6	18
UTC	22	20	12	0	12

Last FG - ND 4th-02:40, UTC 4th-04:25.
Largest lead - ND by 21 3rd-06:23, UTC None.
ND led for 39:33, UTC led for 00:00, Game was tied for 00:27.

Score tied - 0 times.
Lead changed - 0 times.

Date	Opp.	G	G	G/F	F	F
11/11	CMU	Allen	Ogunbowale	Johnson	Westbeld	Turner
11/14	Fordham	Allen	Ogunbowale	Mabrey	Westbeld	Turner
11/17	Green Bay	Allen	Ogunbowale	Mabrey	Westbeld	Turner
11/20	Wash.	Allen	Ogunbowale	Mabrey	Westbeld	Turner
11/22	v.ULL	Allen	Ogunbowale	Mabrey	Westbeld	Turner
11/26	TCU	Allen	Ogunbowale	Mabrey	Westbeld	Turner
11/30	@Iowa	Allen	Ogunbowale	Mabrey	Westbeld	Turner
12/4	Valpo	Allen	Ogunbowale	Mabrey	Westbeld	Turner
12/7	UConn	Allen	Ogunbowale	Mabrey	Westbeld	Turner
12/10	@DePaul	Allen	Ogunbowale	Mabrey	Westbeld	Turner
12/18	@Toledo	Allen	Ogunbowale	Mabrey	Westbeld	Turner
12/20	@MSU	Allen	Johnson	Mabrey	Westbeld	Turner
12/27	@UTC	Allen	Ogunbowale	Mabrey	Westbeld	Turner

Season/Career Start Totals

Player	2016-17	Career	Streak
Lindsay Allen	13	125	125
Brianna Turner	13	77	38
Kathryn Westbeld	13	46	19
Marina Mabrey	12	14	12
Arike Ogunbowale	12	12	1
Mychal Johnson	2	2	0



MARINA MABREY

GUARD | 5-11 | SOPHOMORE | BELMAR, N.J. | MANASQUAN

3

GAMES WITH ...

	Season	Career
Double Figure Points	6	27
20-Plus Points	1	2
30-Plus Points	0	0
10-Plus Rebounds	0	1
10-Plus Assists	0	1
Double-Double	0	1

NOTABLES

HONORS AND AWARDS:

- 2016 ACC All-Freshman Team
- 2016 ACC All-Academic Team
- 2015 Junkanoo Jam All-Tournament Team

2016-17 SEASON:

- Played a career-high 33 minutes at Michigan State on 12/20/16, when she gathered 19 points, five rebounds and five assists.
- Recorded her 500th career point on 12/18/16 at Toledo, where she scored 19 points and collected six rebounds.
- Has made 12 starts and has averaged 12.2 points and 3.4 rebounds.
- Scored a season-high 27 points on 11/22/16 versus Louisiana-Lafayette.

2015-16 SEASON:

- Played in all 35 games, averaging 10.7 points and 1.5 steals per game.

2016-17 GAME-BY-GAME

	Opponent	Min	FG-A	3FG-A	FT-A	O-D-R	PF	A	TO	B	S	Pts
11/11	Central Mich.	26	4-8	3-7	6-7	1-2-3	2	5	2	1	1	17
11/14	Fordham	18	2-9	0-3	3-3	1-1-2	2	0	2	0	0	7
11/17	Green Bay	21	4-11	1-5	4-4	3-1-4	0	3	2	1	1	13
11/20	Washington	14	2-6	0-1	0-0	2-0-2	2	2	1	0	4	4
11/22	vs. UL-Lafayette	25	10-15	4-7	3-3	2-1-3	2	3	2	0	3	27
11/26	TCU	28	6-13	3-7	2-2	3-2-5	2	2	1	0	0	17
11/30	at Iowa	23	4-10	1-3	0-0	2-2-4	3	2	3	1	5	9
12/04	Valparaiso	26	7-11	1-4	1-2	0-1-1	1	4	2	1	0	1
12/07	Connecticut	18	1-8	0-4	0-0	1-1-2	3	1	1	0	0	2
12/10	at DePaul	29	1-6	0-1	5-6	3-3-6	2	4	2	0	2	7
12/18	at Toledo	30	8-12	2-3	1-1	1-5-6	4	3	5	2	1	19
12/20	at Michigan St.	33	7-15	3-6	2-2	1-4-5	1	5	0	1	1	19
12/27	at Chattanooga	13	1-2	0-1	0-0	1-0-1	0	2	1	0	1	2
12/29	at NC State*											
01/02	at Ga. Tech*											
01/05	Wake Forest*											
01/08	at Miami*											
01/12	Pittsburgh*											
01/16	at Tennessee											
01/19	at BC*											
01/22	at UNC*											
01/26	Duke*											
01/29	Virginia*											
02/02	at Va. Tech*											
02/06	Louisville*											
02/12	Georgia Tech*											
02/16	at Clemson*											
02/19	at Syracuse*											
02/23	BC*											
02/26	Florida State*											

CAREER AND SEASON HIGHS

Points	
Season	27, vs. UL-Lafayette (11/22/16)
Career	27, vs. UL-Lafayette (11/22/16)
Rebounds	
Season	6, 2x, at Toledo (12/18/16)
Career	6, 5x, at Toledo (12/18/16)
Assists	
Season	5, 2x, at Michigan State (12/20/16)
Career	10, at Valparaiso (11/23/15)
Steals	
Season	5, at Iowa (11/30/16)
Career	12, at Valparaiso (11/23/15)
Blocks	
Season	2, at Toledo (12/18/16)
Career	2, 4x, at Toledo (12/18/16)
Field Goals Made	
Season	10, vs. UL-Lafayette (11/22/16)
Career	10, 2x, vs. UL-Lafayette (11/22/16)
3-Point FGs Made	
Season	4, vs. UL-Lafayette (11/22/16)
Career	4, vs. UL-Lafayette (11/22/16)
Free Throws Made	
Season	6, vs. Central Michigan (11/11/16)
Career	7, 2x, vs. NC A&T (03/19/16)
Minutes	
Season	33, at Michigan State (12/20/16)
Career	33, at Michigan State (12/20/16)

CAREER STATISTICS

SEASON	GP-GS	MIN/AVG	FG-FGA	PCT	3FG-FGA	PCT	FT-FTA	PCT	ORB	DRB	REB	AVG	PF	DQ	AST	TO	BLK	STL	PTS	AVG
2015-16	35-2	662/18.9	127-247	.514	34-75	.453	85-104	.817	22	76	98	2.8	71	0	69	70	12	53	373	10.7
2016-17	13-12	304/23.4	57-126	.452	18-52	.346	27-30	.900	21	23	44	3.4	24	0	36	24	7	19	159	12.2
TOTAL	48-14	966/20.1	184-373	.493	52-127	.409	112-134	.836	43	99	142	3.0	95	0	105	94	19	71	532	11.1



JACKIE YOUNG

GUARD | 6-0 | FRESHMAN | PRINCETON, IND. | PRINCETON COMMUNITY

5

GAMES WITH ...

	Season	Career
Double Figure Points	3	3
20-Plus Points	1	1
30-Plus Points	0	0
5-Plus Rebounds	4	4
5-Plus Assists	0	0
Double-Double	0	0

NOTABLES

HONORS AND AWARDS:

- ACC Rookie of the Week (December 5, 2016)
- 2016 Naismith National Player of the Year
- 2016 McDonald's All-American
- 2016 Indiana Gatorade Player of the Year
- 2016 IBCA Senior Supreme All-State
- 2016 IndyStar Miss Basketball

2016-17 SEASON:

- Returned from an ankle injury and saw two minutes of action at Michigan State on 12/20/16.
- Was named Atlantic Coast Conference Rookie of the Week on 12/05/16, following her break-through game versus Valparaiso (20 points, six steals, five rebounds and three assists). She also tallied five points and three rebounds in the team's win at Iowa on 11/30/16.
- Scored a career-high 20 points with six steals and five rebounds vs. Valparaiso on 12/04/16. She became the first Irish player to score 20 points off the bench since Arike Ogunbowale had 21 at TCU on 12/12/15.
- Scored three points and recorded seven rebounds in her college debut against Green Bay on 11/17/16.

HIGH SCHOOL:

- Averaged 34 points, nine rebounds and five assists as a senior at Princeton Community High School.

2016-17 GAME-BY-GAME

Opponent	Min	FG-A	3FG-A	FT-A	O-D-R	PF	A	TO	B	S	Pts
11/11 Central Mich.					DNP						
11/14 Fordham					DNP						
11/17 Green Bay	15	1-4	1-1	0-0	4-3-7	1	1	1	0	0	3
11/20 Washington	21	2-5	1-3	3-4	0-2-2	1	0	1	1	0	8
11/22 vs. UL-Lafayette	21	5-8	1-1	2-4	1-5-6	1	4	2	1	0	13
11/26 TCU	25	5-11	0-2	2-2	2-3-5	4	3	3	1	0	12
11/30 at Iowa	16	2-7	0-0	1-1	1-2-3	4	0	2	0	1	5
12/04 Valparaiso	26	8-9	3-4	1-1	1-4-5	1	3	1	0	6	20
12/07 Connecticut	30	3-4	1-1	0-0	1-3-4	4	0	2	1	4	7
12/10 at DePaul					DNP						
12/18 at Toledo					DNP						
12/20 at Michigan St.	2	0-0	0-0	0-0	0-0-0	0	0	0	0	0	0
12/27 at Chattanooga	16	1-4	0-0	1-2	1-2-3	1	1	1	0	0	3
12/29 at NC State*											
01/02 at Ga. Tech*											
01/05 Wake Forest*											
01/08 at Miami*											
01/12 Pittsburgh*											
01/16 at Tennessee											
01/19 at BC*											
01/22 at UNC*											
01/26 Duke*											
01/29 Virginia*											
02/02 at Va. Tech*											
02/06 Louisville*											
02/12 Georgia Tech*											
02/16 at Clemson*											
02/19 at Syracuse*											
02/23 BC*											
02/26 Florida State*											

CAREER AND SEASON HIGHS

Points	
Season	20, vs. Valparaiso (12/04/16)
Career	20, vs. Valparaiso (12/04/16)
Rebounds	
Season	7, vs. Green Bay (11/17/16)
Career	7, vs. Green Bay (11/17/16)
Assists	
Season	4, vs. UL-Lafayette (11/22/16)
Career	4, vs. UL-Lafayette (11/22/16)
Steals	
Season	6, vs. Valparaiso (12/04/16)
Career	6, vs. Valparaiso (12/04/16)
Blocks	
Season	1, 4x, vs. Connecticut (12/07/16)
Career	1, 4x, vs. Connecticut (12/07/16)
Field Goals Made	
Season	8, vs. Valparaiso (12/04/16)
Career	8, vs. Valparaiso (12/04/16)
3-Point FGs Made	
Season	3, vs. Valparaiso (12/04/16)
Career	3, vs. Valparaiso (12/04/16)
Free Throws Made	
Season	3, vs. Washington (11/20/16)
Career	3, vs. Washington (11/20/16)
Minutes	
Season	30, vs. Connecticut (12/07/16)
Career	30, vs. Connecticut (12/07/16)

CAREER STATISTICS

SEASON	GP-GS	MIN/AVG	FG-FGA	PCT	3FG-FGA	PCT	FT-FTA	PCT	ORB	DRB	REB	AVG	PF	DQ	AST	TO	BLK	STL	PTS	AVG
2016-17	9-0	172/19.1	27-52	.519	7-12	.583	10-14	.714	11	24	35	3.9	17	0	12	13	4	11	71	7.9
TOTAL	9-0	172/19.1	27-52	.519	7-12	.583	10-14	.714	11	24	35	3.9	17	0	12	13	4	11	71	7.9



BRIANNA TURNER

FORWARD | 6-3 | JUNIOR | PEARLAND, TEXAS | MANVEL

11

GAMES WITH ...

	Season	Career
Double Figure Points	13	65
20-Plus Points	2	12
30-Plus Points	0	0
10-Plus Rebounds	4	22
10-Plus Assists	0	0
Double-Double	4	18

NOTABLES

HONORS AND AWARDS:

- 2016 Wade Trophy Watch List
- 2016-17 AP Preseason All-American
- 2016 WBCA Coaches' All-America Team
- 2016 USBWA All-America Team
- 2016 Honda Sport Award Finalist
- 2016 Naismith Trophy Semifinalist

2016-17 SEASON:

- Was named Atlantic Coast Conference Player of the Week the week of December 12, 2016. She scored 30 points and collected 23 rebounds during that period.
- Recorded her 1,000th career point on 11/30/16 at Iowa. She became the 36th Irish player to accomplish the feat and second Notre Dame player this season (also Lindsay Allen on 11/17/16 vs. Green Bay).
- Has scored in double figures in all 13 games this season and has scored 10-plus points in each of the last 31 games, dating back to last season.
- Scored a season-high 26 points and gathered eight rebounds on 12/18/16 at Toledo.
- Played a season-high 37 minutes at Michigan State on 12/20/16, scoring 19 points with seven rebounds.
- Recorded back-to-back double-doubles against Washington and Louisiana-Lafayette, scoring a combined 26 points and collecting 24 rebounds.

2016-17 GAME-BY-GAME

Opponent	Min	FG-A	3FG-A	FT-A	O-D-R	PF	A	TO	B	S	Pts
11/11 ·Central Mich.	20	5-8	0-0	2-4	2-1-3	1	1	2	0	0	12
11/14 ·Fordham	28	5-10	0-0	0-2	2-6-8	1	0	3	1	1	10
11/17 ·Green Bay	30	5-10	0-0	4-6	3-1-4	2	3	1	2	1	14
11/20 ·Washington	27	3-6	0-0	4-6	4-8-12	3	0	1	1	0	10
11/22 ·vs. UL-Lafayette	30	8-13	0-0	0-2	3-9-12	1	1	2	1	0	16
11/26 ·TCU	15	7-10	0-0	4-5	2-1-3	2	1	1	1	1	18
11/30 ·at Iowa	31	6-11	0-0	3-5	1-3-4	3	1	3	0	1	15
12/04 ·Valparaiso	19	6-11	0-0	1-2	3-1-4	3	1	1	2	0	13
12/07 ·Connecticut	36	7-14	0-0	2-2	8-4-12	2	3	0	2	1	16
12/10 ·at DePaul	26	4-8	0-0	6-7	3-8-11	2	2	4	2	0	14
12/18 ·at Toledo	30	11-13	0-0	4-7	2-6-8	1	2	3	2	1	26
12/20 ·at Michigan St.	37	7-15	0-0	5-8	2-5-7	2	1	2	5	0	19
12/27 ·at Chattanooga	28	10-13	0-0	4-8	4-1-5	1	1	1	6	0	24
12/29 at NC State*											
01/02 at Ga. Tech*											
01/05 Wake Forest*											
01/08 at Miami*											
01/12 Pittsburgh*											
01/16 at Tennessee											
01/19 at BC*											
01/22 at UNC*											
01/26 Duke*											
01/29 Virginia*											
02/02 at Va. Tech*											
02/06 Louisville*											
02/12 Georgia Tech*											
02/16 at Clemson*											
02/19 at Syracuse*											
02/23 BC*											
02/26 Florida State*											

CAREER AND SEASON HIGHS

Points	
Season	26, at Toledo (12/18/16)
Career	29, 2x, at UNC (01/15/15)
Rebounds	
Season	12, 3x, vs. Connecticut (12/07/16)
Career	18, at UNC (01/15/15)
Assists	
Season	3, 2x, vs. Connecticut (12/07/16)
Career	3, 6x, vs. Connecticut (12/07/16)
Steals	
Season	1, 5x, vs. Connecticut (12/07/16)
Career	3, 5x, vs. Virginia Tech (01/24/16)
Blocks	
Season	6, at Chattanooga (12/27/16)
Career	7, 3x, vs. Louisville (02/23/15)
Field Goals Made	
Season	11, at Toledo (12/18/16)
Career	13, vs. UMass Lowell (11/14/14)
3-Point FGs Made	
Season	-
Career	-
Free Throws Made	
Season	6, at DePaul (12/10/16)
Career	9, at UNC (01/15/15)
Minutes	
Season	37, at Michigan State (12/20/16)
Career	38, at Duke (02/01/16)

CAREER STATISTICS

SEASON	GP-GS	MIN/AVG	FG-FGA	PCT	3FG-FGA	PCT	FT-FTA	PCT	ORB	DRB	REB	AVG	PF	DQ	AST	TO	BLK	STL	PTS	AVG
2014-15	36-35	921/25.6	202-310	.652	0-0	.000	92-152	.605	103	180	283	7.86	86	1	25	75	89	39	496	13.8
2015-16	29-29	783/27.0	169-285	.593	0-0	.000	85-133	.639	66	146	212	7.3	63	1	27	41	88	24	423	14.6
2016-17	13-13	357/27.5	84-142	.592	0-0	.000	39-64	.609	39	54	93	7.2	24	0	17	24	25	6	207	15.9
TOTAL	78-77	2,061/26.4	455-737	.617	0-0	.000	216-349	.619	208	380	588	7.5	173	2	69	140	202	69	1,126	14.4



MYCHAL JOHNSON

GUARD | 5-7 | JUNIOR | HUNTINGTON, W.VA. | HUNTINGTON ST. JOSEPH

14

GAMES WITH ...

	Season	Career
5-Point Games	4	16
Double Figure Points	1	5
20-Plus Points	0	0
5-Plus Rebounds	1	3
10-Plus Rebounds	0	0
5-Plus Assists	1	2

NOTABLES

2016-17 SEASON:

- Made her second start of the season in Notre Dame's game at Michigan State, her first start since the season opener on 11/11/16 versus Central Michigan.
- Played a career-high 31 minutes at DePaul on 12/10/16, scoring a season-high 10 points.

2015-16 SEASON:

- Appeared in 31 games as a sophomore, averaging 2.3 points and 1.2 rebounds per game.

2016-17 GAME-BY-GAME

Opponent	Min	FG-A	3FG-A	FT-A	O-D-R	PF	A	TO	B	S	Pts
11/11 -Central Mich.	27	2-4	1-2	2-2	0-2-2	3	4	0	1	4	7
11/14 Fordham	23	1-2	0-1	0-0	0-1-1	3	4	1	0	1	2
11/17 Green Bay	20	1-2	1-1	2-2	0-0-0	3	0	0	0	0	5
11/20 Washington	12	0-1	0-1	0-0	0-1-1	1	0	0	0	1	0
11/22 vs. UL-Lafayette	21	1-1	0-0	0-0	0-4-4	0	1	2	1	3	2
11/26 TCU	17	0-0	0-0	0-0	0-1-1	1	0	1	0	0	0
11/30 at Iowa	17	0-1	0-1	0-0	0-2-2	0	0	0	0	2	0
12/04 Valparaiso	25	2-4	2-4	0-0	2-4-6	0	4	3	0	1	6
12/07 Connecticut	12	1-3	1-2	0-0	0-1-1	0	0	1	0	1	3
12/10 at DePaul	31	4-7	2-4	0-0	0-1-1	1	1	0	0	1	10
12/18 at Toledo	29	1-3	0-0	0-0	0-0-0	3	3	1	0	3	2
12/20 -at Michigan St.	28	1-2	0-1	1-1	0-0-0	2	5	2	0	0	3
12/27 at Chattanooga	23	0-1	0-1	0-0	0-3-3	4	0	1	0	1	0
12/29 at NC State*											
01/02 at Ga. Tech*											
01/05 Wake Forest*											
01/08 at Miami*											
01/12 Pittsburgh*											
01/16 at Tennessee											
01/19 at BC*											
01/22 at UNC*											
01/26 Duke*											
01/29 Virginia*											
02/02 at Va. Tech*											
02/06 Louisville*											
02/12 Georgia Tech*											
02/16 at Clemson*											
02/19 at Syracuse*											
02/23 BC*											
02/26 Florida State*											

CAREER AND SEASON HIGHS

Points	
Season	10, at DePaul (12/10/16)
Career	17, vs. Chattanooga (11/21/14)
Rebounds	
Season	6, vs. Valparaiso (12/04/16)
Career	8, vs. Syracuse (01/21/16)
Assists	
Season	5, at Michigan State (12/20/16)
Career	7, vs. Quinnipiac (11/25/14)
Steals	
Season	4, vs. Central Michigan (11/11/16)
Career	4, 2x, vs. Central Mich. (11/11/16)
Blocks	
Season	1, 2x, vs. UL-Lafayette (11/22/16)
Career	2, vs. Miami (02/14/16)
Field Goals Made	
Season	4, at DePaul (12/10/16)
Career	6, vs. Chattanooga (11/21/14)
3-Point FGs Made	
Season	2, 2x, at DePaul (12/10/16)
Career	5, vs. Chattanooga (11/21/14)
Free Throws Made	
Season	2, 2x, vs. Green Bay (11/17/16)
Career	4, vs. Holy Cross (11/23/14)
Minutes	
Season	31, at DePaul (12/10/16)
Career	31, at DePaul (12/10/16)

CAREER STATISTICS

SEASON	GP-GS	MIN/AVG	FG-FGA	PCT	3FG-FGA	PCT	FT-FTA	PCT	ORB	DRB	REB	AVG	PF	DQ	AST	TO	BLK	STL	PTS	AVG
2014-15	28-0	320/11.4	28-84	.333	11-34	.324	20-29	.690	7	25	32	1.14	33	0	25	18	4	14	87	3.1
2015-16	31-0	371/12.0	16-53	.302	9-28	.321	29-43	.674	5	33	38	1.2	40	0	19	18	4	16	70	2.3
2016-17	13-2	285/21.9	14-31	.452	7-18	.389	5-5	1.000	2	20	22	1.7	21	0	22	12	2	18	40	3.1
TOTAL	72-2	976/13.6	60-168	.357	27-80	.338	54-77	.701	14	78	92	1.3	94	0	66	48	10	48	197	2.7



LINDSAY ALLEN

GUARD | 5-8 | SENIOR | MITCHELLVILLE, MD. | ST. JOHN'S COLLEGE

15

GAMES WITH ...

	Season	Career
Double-Figure Points	8	49
20-Plus Points	0	7
5-Rebound Games	10	37
5-Assist Games	11	77
Double-Figure Assists	2	4
5-5-5 Games	7	27
Triple Doubles	1	1

NOTABLES

HONORS AND AWARDS:

- 2016 Wade Trophy Watch List
- 2016-17 Nancy Lieberman Award Watch List
- 2016 Preseason WNIT All-Tournament Team
- 2016 Nancy Lieberman Award Finalist
- 2016 Naismith Trophy Midseason Top 30 List
- WBCA Coaches' All-America Team Finalist
- Two-time team captain (2015-16 & 2016-17)

2016-17 SEASON:

- Ranks first in the ACC and third in the country with a 4.05 assist/turnover ratio. Her 7.1 assists per game are most in the ACC and 10th-most in the country.
- Recorded her first career triple-double (previously had never finished with a double-double) with 11 points, 11 rebounds and 12 assists at Chattanooga on 12/27/16. The triple-double was the sixth in program history and the fourth consisting of points, rebounds and assists.
- Selected to the 2016 Preseason WNIT All-Tournament team after recording 13 points, five rebounds and four assists in the tournament finale versus Washington on 11/20/16.
- Scored her 1,000th point on 11/17/16 versus Green Bay and recorded her 600th assist on 11/26/16 versus TCU. She became the 35th Irish player to score 1,000 points and the first of two to do so this season (also Brianna Turner). Allen joins Skylar Diggins, Niele Ivey and Mollie Peirick as the only Irish players to score 1,000 career points and collect 600 career assists.
- Gathered a career-high 12 assists on 11/26/16 versus TCU.

2015-16 SEASON:

- Started all 33 games as a junior, averaging 9.3 points and a career-high 5.8 assists per game with a 2.52 assist/turnover ratio.

2016-17 GAME-BY-GAME

Opponent	Min	FG-A	3FG-A	FT-A	O-D-R	PF	A	TO	B	S	Pts
11/11 ·Central Mich.	19	6-8	1-2	0-0	0-5-5	0	8	0	0	4	13
11/14 ·Fordham	37	5-5	0-0	3-4	2-4-6	2	5	1	0	2	13
11/17 ·Green Bay	40	1-6	0-0	6-8	0-5-5	0	8	4	0	3	8
11/20 ·Washington	40	5-12	0-1	3-6	2-3-5	2	4	2	0	1	13
11/22 ·vs. UL-Lafayette	25	1-1	0-0	0-0	1-5-6	3	9	3	0	1	2
11/26 ·TCU	32	1-3	0-0	0-0	2-2-4	1	12	2	0	3	2
11/30 ·at Iowa	37	5-13	1-2	0-0	1-5-6	2	8	1	1	5	11
12/04 ·Valparaiso	19	3-5	0-0	2-2	2-2-4	1	6	1	0	4	8
12/07 ·Connecticut	40	5-8	0-1	1-4	0-5-5	3	8	1	0	1	11
12/10 ·at DePaul	40	6-11	0-0	2-3	1-8-9	3	3	2	0	1	14
12/18 ·at Toledo	32	4-7	0-0	2-3	1-1-2	3	8	1	0	4	10
12/20 ·at Michigan St.	25	4-8	0-0	1-1	0-5-5	4	6	3	0	1	9
12/27 ·at Chattanooga	35	5-9	0-0	1-1	1-10-11	0	12	4	0	1	11
12/29 at NC State*											
01/02 at Ga. Tech*											
01/05 Wake Forest*											
01/08 at Miami*											
01/12 Pittsburgh*											
01/16 at Tennessee											
01/19 at BC*											
01/22 at UNC*											
01/26 Duke*											
01/29 Virginia*											
02/02 at Va. Tech*											
02/06 Louisville*											
02/12 Georgia Tech*											
02/16 at Clemson*											
02/19 at Syracuse*											
02/23 BC*											
02/26 Florida State*											

CAREER AND SEASON HIGHS

Points	
Season	14, at DePaul (12/10/16)
Career	28, vs. Stanford (03/27/15)
Rebounds	
Season	9, at DePaul (12/10/16)
Career	9, 2x, at DePaul (12/10/16)
Assists	
Season	12, 2x, at Chattanooga (12/27/16)
Career	12, 2x, at Chattanooga (12/27/16)
Steals	
Season	5, at Iowa (11/30/16)
Career	5, 2x, at Iowa (11/30/16)
Blocks	
Season	1, at Iowa (11/30/16)
Career	2, vs. Central Michigan (12/22/13)
Field Goals Made	
Season	6, 2x, at DePaul (12/10/16)
Career	10, 2x, vs. Indiana (03/21/16)
3-Point FGs Made	
Season	1, 2x, at Iowa (11/30/16)
Career	4, 2x, vs. Stanford (03/27/15)
Free Throws Made	
Season	6, vs. Green Bay (11/17/16)
Career	6, 5x, vs. Green Bay (11/17/16)
Minutes	
Season	40, 4x, at DePaul (12/10/16)
Career	40, 8x, at DePaul (12/10/16)

CAREER STATISTICS

SEASON	GP-GS	MIN/AVG	FG-FGA	PCT	3FG-FGA	PCT	FT-FTA	PCT	ORB	DRB	REB	AVG	PF	DQ	AST	TO	BLK	STL	PTS	AVG
2013-14	38-38	1017/26.8	77-155	.497	15-42	.357	66-81	.815	11	79	90	2.4	81	0	150	67	9	49	235	6.2
2014-15	39-39	1211/31.1	155-297	.522	20-54	.370	76-89	.854	23	115	138	3.54	75	2	205	96	3	52	406	10.4
2015-16	35-35	1047/29.9	127-255	.498	8-30	.267	65-91	.714	21	110	131	3.7	69	0	204	81	3	45	327	9.3
2016-17	13-13	421/32.4	51-96	.531	2-6	.333	21-32	.656	13	60	73	5.6	24	0	97	25	1	31	125	9.6
TOTAL	125-125	3,696/29.6	410-803	.511	45-132	.340	228-293	.778	68	364	432	3.5	249	2	656	269	16	177	1,093	8.7



ALI PATBERG

GUARD | 5-10 | SOPHOMORE | COLUMBUS, IND. | COLUMBUS NORTH

20

GAMES WITH ...

	Season	Career
Double Figure Points	0	0
20-Plus Points	0	0
30-Plus Points	0	0
10-Plus Rebounds	0	0
10-Plus Assists	0	0
Double-Double	0	0

NOTABLES

HONORS AND AWARDS:

- 2015 MaxPreps National High School Player of the Year
- 2015 McDonald's High School All-American

2016-17 SEASON:

- After being sidelined for eight games due to illness, made her return to the court on 12/18/16 at Toledo.
- Recorded three rebounds and three assists in 14 minutes against Central Michigan in her college debut.

2015-16 SEASON:

- Did not play due to injury.

2016-17 GAME-BY-GAME

Opponent	Min	FG-A	3FG-A	FT-A	O-D-R	PF	A	TO	B	S	Pts
11/11 Central Mich.	14	0-0	0-0	0-0	0-3-3	1	3	0	0	0	0
11/14 Fordham	7	0-0	0-0	0-0	0-1-1	2	0	0	0	1	0
11/17 Green Bay					DNP						
11/20 Washington					DNP						
11/22 vs. UL-Lafayette					DNP						
11/26 TCU					DNP						
11/30 at Iowa					DNP						
12/04 Valparaiso					DNP						
12/07 Connecticut					DNP						
12/10 at DePaul					DNP						
12/18 at Toledo	3	0-0	0-0	0-0	0-1-1	0	0	0	0	0	0
12/20 at Michigan St.	1	0-0	0-0	0-0	0-0-0	0	0	0	0	0	0
12/27 at Chattanooga	3	0-0	0-0	0-0	0-1-1	0	0	0	0	0	0
12/29 at NC State*											
01/02 at Ga. Tech*											
01/05 Wake Forest*											
01/08 at Miami*											
01/12 Pittsburgh*											
01/16 at Tennessee											
01/19 at BC*											
01/22 at UNC*											
01/26 Duke*											
01/29 Virginia*											
02/02 at Va. Tech*											
02/06 Louisville*											
02/12 Georgia Tech*											
02/16 at Clemson*											
02/19 at Syracuse*											
02/23 BC*											
02/26 Florida State*											

CAREER AND SEASON HIGHS

Points	
Season	-
Career	-
Rebounds	
Season	3, vs. Central Michigan (11/11/16)
Career	3, vs. Central Michigan (11/11/16)
Assists	
Season	3, vs. Central Michigan (11/11/16)
Career	3, vs. Central Michigan (11/11/16)
Steals	
Season	1, vs. Fordham (11/14/16)
Career	1, vs. Fordham (11/14/16)
Blocks	
Season	-
Career	-
Field Goals Made	
Season	-
Career	-
3-Point FGs Made	
Season	-
Career	-
Free Throws Made	
Season	-
Career	-
Minutes	
Season	14, vs. Central Michigan (11/11/16)
Career	14, vs. Central Michigan (11/11/16)

CAREER STATISTICS

SEASON	GP-GS	MIN/AVG	FG-FGA	PCT	3FG-FGA	PCT	FT-FTA	PCT	ORB	DRB	REB	AVG	PF	DQ	AST	TO	BLK	STL	PTS	AVG
2015-16	DNP - Injury																			
2016-17	5-0	28/5.6	0-0	.000	0-0	.000	0-0	.000	0	6	6	1.2	3	0	3	0	0	1	0	0.0
TOTAL	5-0	28/5.6	0-0	.000	0-0	.000	0-0	.000	0	6	6	1.2	3	0	3	0	0	1	0	0.0



KRISTINA NELSON

FORWARD | 6-4 | SENIOR | BUFORD, GA. | BUFORD

21

GAMES WITH ...

	Season	Career
Double Figure Points	0	2
20-Plus Points	0	0
30-Plus Points	0	0
5-Plus Rebounds	5	10
10-Plus Rebounds	0	0
Double-Double	0	0

NOTABLES

HONORS AND AWARDS:

- 2016 ACC Academic Honor Roll

2016-17 SEASON:

- Collected a career-high nine rebounds and two steals in the team's season opener versus Central Michigan on 11/11/16.
- Has recorded five five-plus rebound games this season and only 10 such games in her career. Is more than halfway to her 2015-16 rebound total (48 this season; 73 in 2015-16) through just 13 games this season.

2016-17 GAME-BY-GAME

Opponent	Min	FG-A	3FG-A	FT-A	O-D-R	PF	A	TO	B	S	Pts
11/11 Central Mich.	20	4-10	0-0	0-0	4-5-9	2	2	1	1	2	8
11/14 Fordham	18	3-6	0-0	3-5	2-5-7	4	1	3	1	1	9
11/17 Green Bay	9	0-5	0-0	0-0	0-1-1	2	0	2	1	0	0
11/20 Washington	16	2-7	0-0	1-2	0-6-6	3	3	1	0	0	5
11/22 vs. UL-Lafayette	13	2-3	0-0	1-2	2-3-5	5	2	6	3	1	5
11/26 TCU	15	0-4	0-0	2-2	1-1-2	3	1	1	1	1	2
11/30 at Iowa	13	2-3	0-0	0-0	1-2-3	2	0	0	0	0	4
12/04 Valparaiso	24	4-6	0-0	0-0	0-6-6	4	3	2	4	1	8
12/07 Connecticut	7	1-3	0-0	0-0	0-2-2	1	1	1	0	0	2
12/10 at DePaul	10	1-7	0-0	0-0	3-1-4	3	0	2	0	0	2
12/18 at Toledo	9	0-2	0-0	2-4	0-0-0	0	1	1	0	1	2
12/20 at Michigan St.	1	0-0	0-0	0-0	0-0-0	0	0	2	0	0	0
12/27 at Chattanooga	12	4-5	0-0	0-0	1-2-3	5	0	1	0	0	8
12/29 at NC State*											
01/02 at Ga. Tech*											
01/05 Wake Forest*											
01/08 at Miami*											
01/12 Pittsburgh*											
01/16 at Tennessee											
01/19 at BC*											
01/22 at UNC*											
01/26 Duke*											
01/29 Virginia*											
02/02 at Va. Tech*											
02/06 Louisville*											
02/12 Georgia Tech*											
02/16 at Clemson*											
02/19 at Syracuse*											
02/23 BC*											
02/26 Florida State*											

CAREER AND SEASON HIGHS

Points	Rebounds	Assists	Steals	Blocks	Field Goals Made	3-Point FGs Made	Free Throws Made	Minutes
Season 9, vs. Fordham (11/14/16)	Season 9, vs. Central Michigan (11/11/16)	Season 3, 2x, vs. Valparaiso (12/04/16)	Season 2, vs. Central Michigan (11/11/16)	Season 4, vs. Valparaiso (12/04/16)	Season 4, 3x, at Chattanooga (12/27/16)	Season -	Season 3, vs. Fordham (11/14/16)	Season 24, vs. Valparaiso (12/04/16)
Career 10, 2x, vs. Wake Forest (02/18/16)	Career 9, vs. Central Michigan (11/11/16)	Career 3, 3x, vs. Valparaiso (12/04/16)	Career 2, vs. Central Michigan (11/11/16)	Career 4, vs. Valparaiso (12/04/16)	Career 5, vs. Wake Forest (02/18/16)	Career -	Career 3, vs. Fordham (11/14/16)	Career 24, vs. Valparaiso (12/04/16)

CAREER STATISTICS

SEASON	GP-GS	MIN/AVG	FG-FGA	PCT	3FG-FGA	PCT	FT-FTA	PCT	ORB	DRB	REB	AVG	PF	DQ	AST	TO	BLK	STL	PTS	AVG
2013-14	32-0	129/4.0	28-50	.560	0-0	.000	9-17	.529	9	21	30	0.94	39	1	7	17	3	1	65	2.0
2014-15	DNP-Injury																			
2015-16	31-0	259/8.4	37-75	.493	0-0	.000	13-22	.591	29	44	73	2.4	45	0	17	31	12	4	87	2.8
2016-17	13-0	167/12.8	23-61	.377	0-0	.000	9-15	.600	14	34	48	3.7	34	2	14	23	11	7	55	4.2
TOTAL	76-0	555/7.3	88-186	.473	0-0	.000	31-54	.574	52	99	151	2.0	118	2	38	71	26	12	207	2.7



ERIN BOLEY

FORWARD | 6-2 | FRESHMAN | HODGENVILLE, KY. | ELIZABETHTOWN

22

GAMES WITH ...

	Season	Career
5-Point Games	10	10
Double Figure Points	3	3
20-Plus Points	0	0
5-Plus Rebounds	2	2
5-Plus Assists	0	0
Double-Double	0	0

NOTABLES

HONORS AND AWARDS:

- 2016 McDonald's All-American
- 2016 Gatorade National Player of the Year
- Three-time Kentucky Gatorade Player of the Year

2016-17 SEASON:

- In the team's win at Michigan State on 12/20/16, she scored six points and collected four rebounds in just six minutes of action.
- Scored a season-high 15 points in the team's win over Valparaiso on 12/04/16.
- Scored eight points and collected two rebounds in her college debut versus Central Michigan on 11/11/16.

HIGH SCHOOL:

- Competed in the 2015 FIBA 3x3 U18 World Championship in Hungary and guided her team to a second-place finish.
- Averaged 20.7 points, 10 rebounds and four steals as a senior at Elizabethtown High School.

2016-17 GAME-BY-GAME

Opponent	Min	FG-A	3FG-A	FT-A	O-D-R	PF	A	TO	B	S	Pts
11/11 Central Mich.	25	2-6	2-5	2-2	1-1-2	2	3	1	0	0	8
11/14 Fordham	17	1-6	1-4	4-4	0-1-1	0	0	2	0	0	7
11/17 Green Bay	5	0-4	0-1	0-0	1-2-3	0	0	0	0	1	0
11/20 Washington	1	0-1	0-0	0-0	0-0-0	0	0	0	0	0	0
11/22 vs. UL-Lafayette	17	3-9	0-5	1-1	2-6-8	0	1	1	0	0	8
11/26 TCU	11	3-4	3-4	1-2	0-3-3	0	0	0	0	0	10
11/30 at Iowa	7	2-4	1-3	0-0	0-4-4	1	0	0	0	0	5
12/04 Valparaiso	22	5-8	3-5	2-2	0-2-2	0	1	0	0	2	15
12/07 Connecticut	2	1-2	1-1	0-0	0-0-0	0	0	0	0	0	3
12/10 at DePaul	18	2-4	1-3	2-2	1-1-2	2	0	2	0	0	7
12/18 at Toledo	14	4-7	3-5	1-1	0-1-1	1	1	1	1	0	12
12/20 at Michigan St.	6	1-1	0-0	4-4	1-3-4	1	0	0	0	0	6
12/27 at Chattanooga	16	2-3	0-1	3-3	1-5-6	0	0	2	0	0	7
12/29 at NC State*											
01/02 at Ga. Tech*											
01/05 Wake Forest*											
01/08 at Miami*											
01/12 Pittsburgh*											
01/16 at Tennessee											
01/19 at BC*											
01/22 at UNC*											
01/26 Duke*											
01/29 Virginia*											
02/02 at Va. Tech*											
02/06 Louisville*											
02/12 Georgia Tech*											
02/16 at Clemson*											
02/19 at Syracuse*											
02/23 BC*											
02/26 Florida State*											

CAREER AND SEASON HIGHS

Points	
Season	15, vs. Valparaiso (12/04/16)
Career	15, vs. Valparaiso (12/04/16)
Rebounds	
Season	8, vs. UL-Lafayette (11/22/16)
Career	8, vs. UL-Lafayette (11/22/16)
Assists	
Season	3, vs. Central Michigan (11/11/16)
Career	3, vs. Central Michigan (11/11/16)
Steals	
Season	2, vs. Valparaiso (12/04/16)
Career	2, vs. Valparaiso (12/04/16)
Blocks	
Season	-
Career	-
Field Goals Made	
Season	5, vs. Valparaiso (12/04/16)
Career	5, vs. Valparaiso (12/04/16)
3-Point FGs Made	
Season	3, 3x, at Toledo (12/18/16)
Career	3, 3x, at Toledo (12/18/16)
Free Throws Made	
Season	4, 2x, at Michigan State (12/20/16)
Career	4, 2x, at Michigan State (12/20/16)
Minutes	
Season	25, vs. Central Michigan (11/11/16)
Career	25, vs. Central Michigan (11/11/16)

CAREER STATISTICS

SEASON	GP-GS	MIN/AVG	FG-FGA	PCT	3FG-FGA	PCT	FT-FTA	PCT	ORB	DRB	REB	AVG	PF	DQ	AST	TO	BLK	STL	PTS	AVG
2016-17	13-0	161/12.4	26-59	.441	15-37	.405	20-21	.952	7	29	36	2.8	7	0	6	9	0	4	87	6.7
TOTAL	13-0	161/12.4	26-59	.441	15-37	.405	20-21	.952	7	29	36	2.8	7	0	6	9	0	4	87	6.7



ARIKE OGUNBOWALE

GUARD | 5-8 | SOPHOMORE | MILWAUKEE, WIS. | DIVINE SAVIOR HOLY ANGELS

24

GAMES WITH ...

	Season	Career
Double Figure Points	10	32
20-Plus Points	1	2
30-Plus Points	1	1
5-Plus Rebounds	4	14
5-Plus Assists	0	0
Double-Double	0	0

NOTABLES

HONORS AND AWARDS:

- ESPNW Player of the Week (November 21, 2016)
- ACC Player of the Week (November 14, 2016)
- 2016 Preseason WNIT MVP
- 2016 ACC All-Freshman Team
- 2016 ACC All-Academic Team

2016-17 SEASON:

- Earned Preseason WNIT Most Valuable Player honors after scoring a team-high 17 points with five rebounds, four steals and three assists in the championship game versus Washington on 11/20/16.
- Was named ESPNW Player of the Week on 11/21/16 after recording double-figures in each game of the Preseason WNIT. She averaged 19.5 points per game in the tournament.
- Scored a career-high 30 points in the season opener on 11/11/16 versus Central Michigan and was named Atlantic Coast Conference Player of the Week for that week.

2015-16 SEASON:

- Appeared in all 35 games, averaging 19.3 minutes per game.
- Ranked 26th in the ACC in scoring with 11.4 points per game.

2016-17 GAME-BY-GAME

Opponent	Min	FG-A	3FG-A	FT-A	O-D-R	PF	A	TO	B	S	Pts
11/11 ·Central Mich.	23	12-13	5-5	1-1	1-2-3	1	2	1	0	2	30
11/14 ·Fordham	25	5-11	0-0	3-3	1-3-4	2	0	2	0	1	13
11/17 ·Green Bay	34	7-16	2-4	2-2	1-1-2	2	0	2	0	3	18
11/20 ·Washington	33	8-17	1-3	0-2	0-5-5	0	3	2	0	4	17
11/22 ·vs. UL-Lafayette	19	4-12	0-3	1-4	1-3-4	3	2	2	0	2	9
11/26 ·TCU	29	6-17	5-6	2-2	4-3-7	0	2	1	1	0	19
11/30 ·at Iowa	33	5-13	1-2	5-6	1-1-2	3	1	4	0	1	16
12/04 ·Valparaiso	18	8-12	1-4	1-1	3-1-4	0	4	0	0	3	18
12/07 ·Connecticut	32	4-14	0-4	1-2	1-1-2	3	1	2	0	1	9
12/10 ·at DePaul	29	7-15	1-4	2-4	2-4-6	3	1	0	1	2	17
12/18 ·at Toledo	26	2-11	0-4	2-4	0-1-1	3	2	3	0	3	6
12/20 at Michigan St.	33	5-13	0-2	1-2	0-6-6	4	3	1	0	0	11
12/27 ·at Chattanooga	29	5-12	1-1	2-2	0-3-3	1	0	0	1	1	13
12/29 at NC State*											
01/02 at Ga. Tech*											
01/05 Wake Forest*											
01/08 at Miami*											
01/12 Pittsburgh*											
01/16 at Tennessee											
01/19 at BC*											
01/22 at UNC*											
01/26 Duke*											
01/29 Virginia*											
02/02 at Va. Tech*											
02/06 Louisville*											
02/12 Georgia Tech*											
02/16 at Clemson*											
02/19 at Syracuse*											
02/23 BC*											
02/26 Florida State*											

CAREER AND SEASON HIGHS

Points	
Season	30, vs. Central Michigan (11/11/16)
Career	30, vs. Central Michigan (11/11/16)
Rebounds	
Season	7, vs. TCU (11/26/16)
Career	9, at Pittsburgh (01/03/16)
Assists	
Season	4, vs. Valparaiso (12/04/16)
Career	4, 3x, vs. Valparaiso (12/04/16)
Steals	
Season	4, vs. Washington (11/20/16)
Career	3, vs. Green Bay (11/17/16)
Blocks	
Season	1, 3x, at Chattanooga (12/27/16)
Career	1, 3x, at Chattanooga (12/27/16)
Field Goals Made	
Season	12, vs. Central Michigan (11/11/16)
Career	12, vs. Central Michigan (11/11/16)
3-Point FGs Made	
Season	5, 2x, vs. TCU (11/26/16)
Career	5, 2x, vs. TCU (11/26/16)
Free Throws Made	
Season	5, at Iowa (11/30/16)
Career	8, vs. Miami (02/14/16)
Minutes	
Season	34, vs. Green Bay (11/17/16)
Career	34, vs. Green Bay (11/17/16)

CAREER STATISTICS

SEASON	GP-GS	MIN/AVG	FG-FGA	PCT	3FG-FGA	PCT	FT-FTA	PCT	ORB	DRB	REB	AVG	PF	DQ	AST	TO	BLK	STL	PTS	AVG
2015-16	35-0	676/19.3	143-330	.433	18-46	.391	94-131	.718	48	71	119	3.4	60	0	41	69	3	22	398	11.4
2016-17	13-12	363/27.9	78-176	.443	17-42	.405	23-35	.657	15	34	49	3.8	25	0	21	20	3	23	196	15.1
TOTAL	48-12	1,039/21.6	221-506	.437	35-88	.398	117-166	.705	63	105	168	3.5	85	0	62	89	6	45	594	12.4



KATHRYN WESTBELD

FORWARD | 6-2 | JUNIOR | KETTERING, OHIO | KETTERING FAIRMONT

33

GAMES WITH ...

	Season	Career
Double Figure Points	7	29
20-Plus Points	0	0
30-Plus Points	0	0
10-Plus Rebounds	2	6
10-Plus Assists	0	0
Double-Double	1	3

NOTABLES

2016-17 SEASON:

- Recorded her first double-double of the season and the third of her career with 12 points and 11 rebounds at Michigan State on 12/20/16.
- Tied a career high in assists (5) on 12/18/16 at Toledo.
- Has started all 13 games and scored in double figures seven times.
- Scored a season-high 14 points with eight rebounds and three assists in Notre Dame's win over Washington on 11/20/16.

2015-16 SEASON:

- Started 33 games and averaged 7.9 points, 5.6 rebounds and 2.0 assists per game with a .528 field-goal percentage, ranking 11th in the ACC.

2016-17 GAME-BY-GAME

Opponent	Min	FG-A	3FG-A	FT-A	O-D-R	PF	A	TO	B	S	Pts
11/11 ·Central Mich.	15	3-4	0-1	0-0	0-4-4	2	1	1	0	0	6
11/14 ·Fordham	24	3-10	0-0	0-0	4-7-11	0	1	2	1	0	6
11/17 ·Green Bay	26	4-6	0-1	2-4	3-5-8	2	1	0	0	2	10
11/20 ·Washington	36	6-12	2-2	0-0	1-7-8	3	3	2	0	3	14
11/22 ·vs. UL-Lafayette	24	5-6	0-0	0-0	2-5-7	1	2	1	2	2	10
11/26 ·TCU	24	5-7	0-1	2-2	3-4-7	3	1	1	2	4	12
11/30 ·at Iowa	23	4-5	0-0	0-1	1-2-3	4	0	2	0	0	8
12/04 ·Valparaiso	21	5-9	0-1	0-0	1-3-4	0	3	4	0	2	10
12/07 ·Connecticut	23	4-7	0-1	0-0	2-1-3	3	0	7	0	2	8
12/10 ·at DePaul	17	2-3	0-0	0-0	2-5-7	2	2	2	0	0	4
12/18 ·at Toledo	27	2-5	0-0	4-5	5-2-7	3	5	2	0	2	8
12/20 ·at Michigan St.	33	6-9	0-0	0-0	4-7-11	0	2	0	1	0	12
12/27 ·at Chattanooga	23	4-8	0-0	3-4	3-5-8	0	4	2	2	0	11
12/29 at NC State*											
01/02 at Ga. Tech*											
01/05 Wake Forest*											
01/08 at Miami*											
01/12 Pittsburgh*											
01/16 at Tennessee											
01/19 at BC*											
01/22 at UNC*											
01/26 Duke*											
01/29 Virginia*											
02/02 at Va. Tech*											
02/06 Louisville*											
02/12 Georgia Tech*											
02/16 at Clemson*											
02/19 at Syracuse*											
02/23 BC*											
02/26 Florida State*											

CAREER AND SEASON HIGHS

Points	Rebounds	Assists	Steals	Blocks	Field Goals Made	3-Point FGs Made	Free Throws Made	Minutes	
Season	14, vs. Washington (11/20/16)	Season	11, 2x, at MSU (12/20/16)	Season	2, 3x, at Chattanooga (12/27/16)	Season	2, vs. Washington (11/20/16)	Season	36, vs. Washington (11/20/16)
Career	17, at Virginia Tech (01/29/15)	Career	14, at TCU (12/12/15)	Career	2, 4x, at Chattanooga (12/27/16)	Career	2, 2x, vs. Washington (11/20/16)	Career	38, vs. UCLA (11/28/15)
					Season	6, 2x, at Michigan State (12/20/16)	Season	4, at Toledo (12/18/16)	
					Career	8, at Virginia Tech (01/29/15)	Career	6, vs. Quinnipiac (11/25/14)	

CAREER STATISTICS

SEASON	GP-GS	MIN/AVG	FG-FGA	PCT	3FG-FGA	PCT	FT-FTA	PCT	ORB	DRB	REB	AVG	PF	DQ	AST	TO	BLK	STL	PTS	AVG
2014-15	39-0	676/17.3	100-190	.526	7-17	.412	54-76	.711	62	109	171	4.4	73	1	64	67	10	40	261	6.7
2015-16	33-33	682/20.7	114-216	.528	1-7	.143	32-42	.762	65	119	184	5.6	54	0	66	50	12	22	261	7.9
2016-17	13-13	316/24.3	53-91	.582	2-7	.286	11-17	.647	31	57	88	6.8	23	0	25	26	8	17	119	9.2
TOTAL	85-46	1,674/19.7	267-497	.537	10-31	.323	97-135	.719	158	285	443	5.2	150	1	155	143	30	79	641	7.5



DIAMOND THOMPSON

CENTER | 6-5 | SENIOR | WHEATON, ILL. | WHEATON WARRENVILLE SOUTH

35

GAMES WITH ...

	Season	Career
5-Point Games	1	2
Double Figure Points	0	0
20-Plus Points	0	0
5-Plus Rebounds	0	1
5-Plus Assists	0	0
Double-Double	0	0

NOTABLES

2016-17 SEASON:

- Tied her career high with six points against Central Michigan in the team's season-opener.

2015-16 SEASON:

- Appeared in a career-high 23 games, averaging 1.1 points and 0.9 rebounds per game.

2016-17 GAME-BY-GAME

Opponent	Min	FG-A	3FG-A	FT-A	O-D-R	PF	A	TO	B	S	Pts
11/11 Central Mich.	11	2-4	0-0	2-5	0-2-2	4	0	3	0	0	6
11/14 Fordham	3	0-0	0-0	0-0	0-0-0	0	0	0	0	0	0
11/17 Green Bay											DNP
11/20 Washington											DNP
11/22 vs. UL Lafayette	3	0-0	0-0	0-0	0-0-0	0	0	0	0	0	0
11/26 TCU	4	0-2	0-0	0-0	0-0-0	0	1	0	0	0	0
11/30 at Iowa											DNP
12/04 Valparaiso											DNP
12/07 Connecticut											DNP
12/10 at DePaul											DNP
12/18 at Toledo											DNP
12/20 at Michigan St.	1	0-0	0-0	0-0	0-1-1	0	0	0	0	0	0
12/27 at Chattanooga	2	0-0	0-0	0-0	0-0-0	1	0	0	0	0	0
12/29 at NC State*											
01/02 at Ga. Tech*											
01/05 Wake Forest*											
01/08 at Miami*											
01/12 Pittsburgh*											
01/16 at Tennessee											
01/19 at BC*											
01/22 at UNC*											
01/26 Duke*											
01/29 Virginia*											
02/02 at Va. Tech*											
02/06 Louisville*											
02/12 Georgia Tech*											
02/16 at Clemson*											
02/19 at Syracuse*											
02/23 BC*											
02/26 Florida State*											

CAREER AND SEASON HIGHS

Points	
Season	6, vs. Central Michigan (11/11/16)
Career	6, 3x, vs. Central Mich. (11/11/16)
Rebounds	
Season	2, vs. Central Michigan (11/11/16)
Career	5, vs. Denver (11/27/15)
Assists	
Season	1, vs. TCU (11/26/16)
Career	1, 3x, vs. TCU (11/26/16)
Steals	
Season	-
Career	1, 2x, vs. NC State (02/04/16)
Blocks	
Season	-
Career	2, vs. Clemson (02/25/16)
Field Goals Made	
Season	2, vs. Central Michigan (11/11/16)
Career	2, 4x, vs. Central Mich. (11/11/16)
3-Point FGs Made	
Season	-
Career	-
Free Throws Made	
Season	2, vs. Central Michigan (11/11/16)
Career	2, 6x, vs. Central Mich. (11/11/16)
Minutes	
Season	11, vs. Central Michigan (11/11/16)
Career	15, vs. Denver (11/27/15)

CAREER STATISTICS

SEASON	GP-GS	MIN/AVG	FG-FGA	PCT	3FG-FGA	PCT	FT-FTA	PCT	ORB	DRB	REB	AVG	PF	DQ	AST	TO	BLK	STL	PTS	AVG
2013-14	16-0	43/2.7	4-6	.667	0-0	.000	0-0	.000	6	7	13	0.81	10	0	0	6	3	0	8	0.5
2014-15	17-0	58/3.4	3-8	.375	0-0	.000	9-15	.600	3	5	8	0.47	8	0	2	3	4	1	15	0.9
2015-16	23-0	75/3.3	9-9	1.000	0-0	.000	8-14	.571	6	14	20	0.9	24	0	0	9	5	1	26	1.1
2016-17	6-0	24/4.0	2-6	.333	0-0	.000	2-5	.400	0	3	3	0.5	5	0	1	3	0	0	6	1.0
TOTAL	61-0	200/3.3	18-29	.621	0-0	.000	19-34	.558	15	29	44	0.7	47	0	3	21	12	2	55	0.9

Notre Dame Combined Team Statistics (as of Dec 27, 2016)
All games

RECORD:	OVERALL	HOME	AWAY	NEUTRAL
ALL GAMES	12-1	6-1	5-0	1-0
CONFERENCE	0-0	0-0	0-0	0-0
NON-CONFERENCE	12-1	6-1	5-0	1-0

##	Player	gp-gs	min	Total		3-Point		F-Throw		Rebounds			avg	pf	dq	a	to	blk	stl	pts	avg	
				fg-fga	fg%	3fg-fga	3fg%	ft-fta	ft%	off	def	tot										
11	Brianna Turner	13-13	357	27.5	84-142	.592	0-0	.000	39-64	.609	39	54	93	7.2	24	0	17	24	25	6	207	15.9
24	Arike Ogunbowale	13-12	363	27.9	78-176	.443	17-42	.405	23-35	.657	15	34	49	3.8	25	0	21	20	3	23	196	15.1
03	Marina Mabrey	13-12	304	23.4	57-126	.452	18-52	.346	27-30	.900	21	23	44	3.4	24	0	36	24	7	19	159	12.2
15	Lindsay Allen	13-13	421	32.4	51-96	.531	2-6	.333	21-32	.656	13	60	73	5.6	24	0	97	25	1	31	125	9.6
33	Kathryn Westbeld	13-13	316	24.3	53-91	.582	2-7	.286	11-17	.647	31	57	88	6.8	23	0	25	26	8	17	119	9.2
05	Jackie Young	9-0	172	19.1	27-52	.519	7-12	.583	10-14	.714	11	24	35	3.9	17	0	12	13	4	11	71	7.9
22	Erin Boley	13-0	161	12.4	26-59	.441	15-37	.405	20-21	.952	7	29	36	2.8	7	0	6	9	0	4	87	6.7
21	Kristina Nelson	13-0	167	12.8	23-61	.377	0-0	.000	9-15	.600	14	34	48	3.7	34	2	14	23	11	7	55	4.2
14	Mychal Johnson	13-2	285	21.9	14-31	.452	7-18	.389	5-5	1.000	2	20	22	1.7	21	0	22	12	2	18	40	3.1
35	Diamond Thompson	6-0	24	4.0	2-6	.333	0-0	.000	2-5	.400	0	3	3	0.5	5	0	1	3	0	0	6	1.0
20	Ali Patberg	5-0	28	5.6	0-0	.000	0-0	.000	0-0	.000	0	6	6	1.2	3	0	3	0	0	1	0	0.0
Team											26	28	54				2					
Total.....		13	2598		415-840	.494	68-174	.391	167-238	.702	179	372	551	42.4	207	2	254	181	61	137	1065	81.9
Opponents.....		13	2601		284-753	.377	84-271	.310	100-159	.629	126	279	405	31.2	252	-	185	244	31	81	752	57.8

TEAM STATISTICS	ND	OPP	Date	Opponent	Score	Att.
SCORING	1065	752	11/11/16	CENTRAL MICHIGAN	w 107-47	8454
Points per game	81.9	57.8	11/14/16	FORDHAM	w 67-36	7540
Scoring margin	+24.1	-	11/17/16	GREEN BAY	w 71-67	7817
FIELD GOALS-ATT	415-840	284-753	11/20/16	WASHINGTON	w 71-60	8106
Field goal pct	.494	.377	11/22/16	vs UL-Lafayette	w 91-51	767
3 POINT FG-ATT	68-174	84-271	11/26/16	TCU	w 92-59	8174
3-point FG pct	.391	.310	11/30/16	at Iowa	w 73-58	3809
3-pt FG made per game	5.2	6.5	12/4/16	VALPARAISO	w 114-54	8132
FREE THROWS-ATT	167-238	100-159	12/07/16	UCONN	L 61-72	9149
Free throw pct	.702	.629	12/10/16	at DePaul	w 75-61	3001
F-Throws made per game	12.8	7.7	12/18/16	at Toledo	w 85-68	5697
REBOUNDS	551	405	12/20/16	at Michigan State	w 79-61	7924
Rebounds per game	42.4	31.2	12/27/16	at Chattanooga	w 79-58	3388
Rebounding margin	+11.2	-				
ASSISTS	254	185				
Assists per game	19.5	14.2				
TURNOVERS	181	244				
Turnovers per game	13.9	18.8				
Turnover margin	+4.8	-				
Assist/turnover ratio	1.4	0.8				
STEALS	137	81				
Steals per game	10.5	6.2				
BLOCKS	61	31				
Blocks per game	4.7	2.4				
ATTENDANCE	57372	24586				
Home games-Avg/Game	7-8196	5-4764				
Neutral site-Avg/Game	-	1-767				

* - Conference game

Score by Periods	1st	2nd	3rd	4th	Totals
Notre Dame	301	257	256	251	1065
Opponents	174	183	205	190	752

Notre Dame Category Leaders (as of Dec 27, 2016)
All games

Points	G	Pts	Pts/G
Brianna Turner	13	207	15.9
Arike Ogunbowale	13	196	15.1
Marina Mabrey	13	159	12.2
Lindsay Allen	13	125	9.6
Kathryn Westbeld	13	119	9.2
Erin Boley	13	87	6.7
Jackie Young	9	71	7.9
Kristina Nelson	13	55	4.2
Mychal Johnson	13	40	3.1
Diamond Thompson	6	6	1.0

Scoring Average	G	Pts	Avg/G
Brianna Turner	13	207	15.9
Arike Ogunbowale	13	196	15.1
Marina Mabrey	13	159	12.2
Lindsay Allen	13	125	9.6
Kathryn Westbeld	13	119	9.2
Jackie Young	9	71	7.9
Erin Boley	13	87	6.7
Kristina Nelson	13	55	4.2
Mychal Johnson	13	40	3.1
Diamond Thompson	6	6	1.0
Ali Patberg	5	0	0.0

FG Percentage	FG	Att	Pct
Brianna Turner	84	142	.592
Kathryn Westbeld	53	91	.582
Lindsay Allen	51	96	.531
Jackie Young	27	52	.519
Marina Mabrey	57	126	.452
Mychal Johnson	14	31	.452
Arike Ogunbowale	78	176	.443
Erin Boley	26	59	.441
Kristina Nelson	23	61	.377
Diamond Thompson	2	6	.333

Field Goal Attempts	G	Att	Att/G
Arike Ogunbowale	13	176	13.5
Brianna Turner	13	142	10.9
Marina Mabrey	13	126	9.7
Lindsay Allen	13	96	7.4
Kathryn Westbeld	13	91	7.0

Field Goals Made	G	Made	Made/G
Brianna Turner	13	84	6.5
Arike Ogunbowale	13	78	6.0
Marina Mabrey	13	57	4.4
Kathryn Westbeld	13	53	4.1
Lindsay Allen	13	51	3.9

3-Point Percentage	3FG	Att	Pct
Jackie Young	7	12	.583
Erin Boley	15	37	.405
Arike Ogunbowale	17	42	.405
Mychal Johnson	7	18	.389
Marina Mabrey	18	52	.346
Lindsay Allen	2	6	.333
Kathryn Westbeld	2	7	.286

3-Point FG Attempts	G	Att	Att/G
Marina Mabrey	13	52	4.0
Arike Ogunbowale	13	42	3.2
Erin Boley	13	37	2.8
Mychal Johnson	13	18	1.4
Jackie Young	9	12	1.3

3-Point FG Made	G	Made	Made/G
Marina Mabrey	13	18	1.4
Arike Ogunbowale	13	17	1.3
Erin Boley	13	15	1.2
Mychal Johnson	13	7	0.5
Jackie Young	9	7	0.8

Free Throw Percent	FG	Att	Pct
Mychal Johnson	5	5	1.000
Erin Boley	20	21	.952
Marina Mabrey	27	30	.900
Jackie Young	10	14	.714
Arike Ogunbowale	23	35	.657
Lindsay Allen	21	32	.656
Kathryn Westbeld	11	17	.647
Brianna Turner	39	64	.609
Kristina Nelson	9	15	.600
Diamond Thompson	2	5	.400

Free Throw Attempts	G	Att	Att/G
Brianna Turner	13	64	4.9
Arike Ogunbowale	13	35	2.7
Lindsay Allen	13	32	2.5
Marina Mabrey	13	30	2.3
Erin Boley	13	21	1.6

Free Throws Made	G	Made	Made/G
Brianna Turner	13	39	3.0
Marina Mabrey	13	27	2.1
Arike Ogunbowale	13	23	1.8
Lindsay Allen	13	21	1.6
Erin Boley	13	20	1.5

Notre Dame Category Leaders (as of Dec 27, 2016)
All games

Rebounds	G	Reb	Reb/G
Brianna Turner	13	93	7.2
Kathryn Westbeld	13	88	6.8
Lindsay Allen	13	73	5.6
Arike Ogunbowale	13	49	3.8
Kristina Nelson	13	48	3.7

Assists	G	No.	Ast/G
Lindsay Allen	13	97	7.5
Marina Mabrey	13	36	2.8
Kathryn Westbeld	13	25	1.9
Mychal Johnson	13	22	1.7
Arike Ogunbowale	13	21	1.6

Rebound Average	G	Reb	Avg/G
Brianna Turner	13	93	7.2
Kathryn Westbeld	13	88	6.8
Lindsay Allen	13	73	5.6
Jackie Young	9	35	3.9
Arike Ogunbowale	13	49	3.8

Steals	G	No.	Stl/G
Lindsay Allen	13	31	2.4
Arike Ogunbowale	13	23	1.8
Marina Mabrey	13	19	1.5
Mychal Johnson	13	18	1.4
Kathryn Westbeld	13	17	1.3

Offensive Rebounds	G	No.	Avg/G
Brianna Turner	13	39	3.0
Kathryn Westbeld	13	31	2.4
Marina Mabrey	13	21	1.6
Arike Ogunbowale	13	15	1.2
Kristina Nelson	13	14	1.1

Blocked Shots	G	No.	Blk/G
Brianna Turner	13	25	1.9
Kristina Nelson	13	11	0.8
Kathryn Westbeld	13	8	0.6
Marina Mabrey	13	7	0.5
Jackie Young	9	4	0.4

Defensive Rebounds	G	No.	Avg/G
Lindsay Allen	13	60	4.6
Kathryn Westbeld	13	57	4.4
Brianna Turner	13	54	4.2
Kristina Nelson	13	34	2.6
Arike Ogunbowale	13	34	2.6

Minutes	G	No.	Min/G
Lindsay Allen	13	421	32.4
Arike Ogunbowale	13	363	27.9
Brianna Turner	13	357	27.5
Kathryn Westbeld	13	316	24.3
Marina Mabrey	13	304	23.4

Fouls	G	No.	Per/G
Kristina Nelson	13	34	2.6
Arike Ogunbowale	13	25	1.9
Marina Mabrey	13	24	1.8
Brianna Turner	13	24	1.8
Lindsay Allen	13	24	1.8

Turnovers	G	No.	TO/G
Kathryn Westbeld	13	26	2.0
Lindsay Allen	13	25	1.9
Marina Mabrey	13	24	1.8
Brianna Turner	13	24	1.8
Kristina Nelson	13	23	1.8

Foulouts	G	No.
Kristina Nelson	13	2

Notre Dame Team Game-by-Game Comparison (as of Dec 27, 2016)
All games

Opponent	1st	2nd	Score	Mar	Total FG	FG Pct	3-Pointers	3FG Pct	Free Throws	FT Pct	Rebounds	A
CENTRAL MICHIGAN	56/20	51/27	107-47	+60	40-65/17-63	.615/.270	12-22/7-33	.545/.212	15-21/6-12	.714/.500	45/33 +12	2
FORDHAM	34/20	33/16	67-36	+31	25-59/12-52	.424/.231	1-8/2-19	.125/.105	16-22/10-15	.727/.667	46/31 +15	1
GREEN BAY	41/30	30/37	71-67	+4	23-64/25-56	.359/.446	5-13/12-25	.385/.480	20-26/5-6	.769/.833	41/34 +7	1
WASHINGTON	39/22	32/38	71-60	+11	28-67/21-57	.418/.368	4-11/7-22	.364/.318	11-20/11-14	.550/.786	46/34 +12	1
UL-Lafayette	42/20	49/31	91-51	+40	39-68/19-61	.574/.311	5-16/6-18	.313/.333	8-16/7-15	.500/.467	60/20 +40	2
TCU	37/34	55/25	92-59	+33	33-71/21-48	.465/.438	11-20/6-11	.550/.545	15-17/11-14	.882/.786	45/21 +24	2
Iowa	41/33	32/25	73-58	+15	30-67/24-53	.448/.453	4-11/4-19	.364/.211	9-13/6-16	.692/.375	34/40 (6)	1
VALPARAISO	72/23	42/31	114-54	+60	48-75/22-58	.640/.379	10-22/9-26	.455/.346	8-10/1-1	.800/1000	38/25 +13	2
UCONN	34/34	27/38	61-72	(11)	27-63/26-56	.429/.464	3-14/1-9	.214/.111	4-8/19-20	.500/.950	32/35 (3)	1
DePaul	33/27	42/34	75-61	+14	27-61/24-66	.443/.364	4-12/5-23	.333/.217	17-22/8-16	.773/.500	48/35 +13	1
Toledo	44/32	41/36	85-68	+17	32-60/26-59	.533/.441	5-12/8-20	.417/.400	16-25/8-12	.640/.667	27/40 (13)	2
Michigan State	41/33	38/28	79-61	+18	31-63/24-64	.492/.375	3-9/8-23	.333/.348	14-18/5-8	.778/.625	43/33 +10	2
Chattanooga	44/29	35/29	79-58	+21	32-57/23-60	.561/.383	1-4/9-23	.250/.391	14-20/3-10	.700/.300	46/24 +22	2

Note: Game totals are displayed in the format TEAM/OPPONENT for each category

Notre Dame Points-Rebounds-Assists (as of Dec 27, 2016)
All games

Opponent	Date	Score		03	05	11	14	15	20	21
				MABREY,MAR	YOUNG,JACK	TURNER,BRI	JOHNSON,MY	ALLEN,LIND	PATBERG,AL	NELSON,KRI
CENTRAL MICHIGAN	11/11/16	107-47	w	17-3-5	DNP	12-3-1	7-2-4	13-5-8	0-3-3	8-9-2
FORDHAM	11/14/16	67-36	w	7-2-0	DNP	10-8-0	2-1-4	13-6-5	0-1-0	9-7-1
GREEN BAY	11/17/16	71-67	w	13-4-3	3-7-1	14-4-3	5-0-0	8-5-8	DNP	0-1-0
WASHINGTON	11/20/16	71-60	w	4-2-2	8-2-0	10-12-0	0-1-0	13-5-4	DNP	5-6-3
vs UL-Lafayette	11/22/16	91-51	w	27-3-3	13-6-4	16-12-1	2-4-1	2-6-9	DNP	5-5-2
TCU	11/26/16	92-59	w	17-5-2	12-5-3	18-3-1	0-1-0	2-4-12	DNP	2-2-1
at Iowa	11/30/16	73-58	w	9-4-2	5-3-0	15-4-1	0-2-0	11-6-8	DNP	4-3-0
VALPARAISO	12/4/16	114-54	w	16-1-4	20-5-3	13-4-1	6-6-4	8-4-6	DNP	8-6-3
UCONN	12/07/16	61-72	L	2-2-1	7-4-0	16-12-3	3-1-0	11-5-8	DNP	2-2-1
at DePaul	12/10/16	75-61	w	7-6-4	DNP	14-11-2	10-1-1	14-9-3	DNP	2-4-0
at Toledo	12/18/16	85-68	w	19-6-3	DNP	26-8-2	2-0-3	10-2-8	0-1-0	2-0-1
at Michigan State	12/20/16	79-61	w	19-5-5	0-0-0	19-7-1	3-0-5	9-5-6	0-0-0	0-0-0
at Chattanooga	12/27/16	79-58	w	2-1-2	3-3-1	24-5-1	0-3-0	11-11-12	0-1-0	8-3-0

Opponent	Date	Score		22	24	33	35
				BOLEY,ERIN	OGUNBOWAL	WESTBELD,K	THOMPSON,D
CENTRAL MICHIGAN	11/11/16	107-47	w	8-2-3	30-3-2	6-4-1	6-2-0
FORDHAM	11/14/16	67-36	w	7-1-0	13-4-0	6-11-1	0-0-0
GREEN BAY	11/17/16	71-67	w	0-3-0	18-2-0	10-8-1	DNP
WASHINGTON	11/20/16	71-60	w	0-0-0	17-5-3	14-8-3	DNP
vs UL-Lafayette	11/22/16	91-51	w	7-8-1	9-4-2	10-7-2	0-0-0
TCU	11/26/16	92-59	w	10-3-0	19-7-2	12-7-1	0-0-1
at Iowa	11/30/16	73-58	w	5-4-0	16-2-1	8-3-0	DNP
VALPARAISO	12/4/16	114-54	w	15-2-1	18-4-4	10-4-3	DNP
UCONN	12/07/16	61-72	L	3-0-0	9-2-1	8-3-0	DNP
at DePaul	12/10/16	75-61	w	7-2-0	17-6-1	4-7-2	DNP
at Toledo	12/18/16	85-68	w	12-1-1	6-1-2	8-7-5	DNP
at Michigan State	12/20/16	79-61	w	6-4-0	11-6-3	12-11-2	0-1-0
at Chattanooga	12/27/16	79-58	w	7-6-0	13-3-0	11-8-4	0-0-0

Notre Dame Game-by-Game Highs (as of Dec 27, 2016)
All games

Opponent	Date	Score	Points	Rebounds	Assists	Steals	Blocked shots
CENTRAL MICHIGAN	11/11/16	107-47	30-Arike Ogunbowale	9-Kristina Nelson	8-Lindsay Allen	4-Mychal Johnson Lindsay Allen	1-Mychal Johnson Kristina Nelson Marina Mabrey
FORDHAM	11/14/16	67-36	13-Lindsay Allen Arike Ogunbowale	11-Kathryn Westbeld	5-Lindsay Allen	2-Lindsay Allen	1-Kristina Nelson Brianna Turner Kathryn Westbeld
GREEN BAY	11/17/16	71-67	18-Arike Ogunbowale	8-Kathryn Westbeld	8-Lindsay Allen	3-Arike Ogunbowale Lindsay Allen	2-Brianna Turner
WASHINGTON	11/20/16	71-60	17-Arike Ogunbowale	12-Brianna Turner	4-Lindsay Allen	4-Marina Mabrey Arike Ogunbowale	1-Brianna Turner Jackie Young
vs UL-Lafayette	11/22/16	91-51	27-Marina Mabrey	12-Brianna Turner	9-Lindsay Allen	3-Mychal Johnson Marina Mabrey	3-Kristina Nelson
TCU	11/26/16	92-59	19-Arike Ogunbowale	7-Kathryn Westbeld Arike Ogunbowale	12-Lindsay Allen	4-Kathryn Westbeld	2-Kathryn Westbeld
at Iowa	11/30/16	73-58	16-Arike Ogunbowale	6-Lindsay Allen	8-Lindsay Allen	5-Lindsay Allen Marina Mabrey	1-Lindsay Allen Marina Mabrey
VALPARAISO	12/4/16	114-54	20-Jackie Young	6-Kristina Nelson Mychal Johnson	6-Lindsay Allen	6-Jackie Young	4-Kristina Nelson
UCONN	12/07/16	61-72	16-Brianna Turner	12-Brianna Turner	8-Lindsay Allen	4-Jackie Young	2-Brianna Turner
at DePaul	12/10/16	75-61	17-Arike Ogunbowale	11-Brianna Turner	4-Marina Mabrey	2-Marina Mabrey Arike Ogunbowale	2-Brianna Turner
at Toledo	12/18/16	85-68	26-Brianna Turner	8-Brianna Turner	8-Lindsay Allen	4-Lindsay Allen	2-Brianna Turner Marina Mabrey
at Michigan State	12/20/16	79-61	19-Brianna Turner Marina Mabrey	11-Kathryn Westbeld	6-Lindsay Allen	1-Marina Mabrey Lindsay Allen	5-Brianna Turner
at Chattanooga	12/27/16	79-58	24-Brianna Turner	11-Lindsay Allen	12-Lindsay Allen	1-Mychal Johnson Arike Ogunbowale Marina Mabrey Lindsay Allen	6-Brianna Turner