

DUKE WOMEN'S BASKETBALL

NCAA Final Four - 1999, 2002, 2003, 2006

NCAA Finalist - 1999, 2006

ACC Champions - 2000, 2001, 2002, 2003, 2004, 2010, 2011, 2013

Lindy Brown, Senior Associate SID • Women's Basketball Contact • Office: 919-684-2664 • Cell: 919-599-9821 • lindy.brown@duke.edu
www.GoDuke.com • Twitter - @DukeWBB, @CoachPDuke • Facebook - DukeWBB • Instagram - DukeWBB

2019-20 SCHEDULE (8-8 Overall, 2-3 ACC)

Date	DU	Opp	Opponent	Time/Results	WATCH
N5	--	--	HIGH POINT	W, 93-57	ACCNX
N10	--	6/7	at Texas A&M	L, 58-79	SECN+
N14	--	--	at UNLV	W, 57-45	Youtube
N17	--	--	NORTHWESTERN	L, 42-63	ACCN
N21	--	--	IDAHO STATE	W, 85-66	ACCNX
N24	--	--	TROY	W, 99-85	ACCNX
N27	--	--	DAVIDSON	W, 82-52	ACCNX
N29	--	--	PENN	W, 66-50	ACCNX

Big Ten/ACC Challenge (Lincoln, Neb.)

D4	--	--	at Nebraska	L, 79-83	Big Ten
----	----	----	-------------	----------	---------

D8	--	--	BOSTON COLLEGE*	W, 85-73	ACCNX
D19	--	5/6	at South Carolina	L, 46-89	SECN
D29	--	--	at FGCU	L, 56-78	ESPN+

J2	--	--	WAKE FOREST*	L, 58-60	ACCN
J5	--	7/7	at Louisville*	L, 55-60	ACCN
J9	--	--	at Virginia*	L, 63-66	ACCN
J12	--	--	VIRGINIA TECH*	W, 72-67 (OT)	RSN
J16	--	--	NOTRE DAME*	8:00 PM	ACCNU
J19	--	--	at Clemson*	12:00 PM	ESPNU
J23	--	--	at Syracuse*	8:00 PM	ACCN
J26	--	--	GEORGIA TECH*	2:00 PM	ACCNX

F2	--	--	NC STATE*	2:00 PM	ACCNX
F6	--	--	NORTH CAROLINA*	6:00 PM	ACCN
F9	--	--	at Miami*	2:00 PM	E2/ACCN Flex
F13	--	--	at Pittsburgh*	6:00 PM	ACCN
F16	--	--	FLORIDA STATE*	1:00 PM	E2/ACCN Flex
F20	--	--	VIRGINIA*	7:00 PM	ACCNX
F24	--	--	at NC State*	7:00 PM	ESPN2
F27	--	--	at Virginia Tech*	7:00 PM	ACCNX
M1	--	--	at North Carolina*	2:00 PM	E2/ACCN Flex

ACC Tournament (Greensboro, N.C.)

M4-8	--	--	ACC Tournament	TBA	TBA
------	----	----	----------------	-----	-----

NCAA Tournament

M20-23	--	--	NCAA 1st & 2nd Rounds	TBA	TBA
M27-30	--	--	NCAA Regionals	TBA	TBA
A3	--	--	NCAA Final Four	TBA	TBA
A5	--	--	NCAA Championship	TBA	TBA

All times are Eastern * ACC Contest

ALL CAPS - Home Games RSN - Regional Sports Network
ACCNX - ACC Network Extra

RSN, which reaches in excess of 51.4 million homes and includes Fox Sports South, Fox Sports Carolinas, Fox Sports Florida, Sun Sports, Fox Sports Indiana, Fox Sports Midwest, Comcast Sports Net Mid-Atlantic, New England Sports Network (NESN), the YES Network, the Madison Square Garden Network (MSG) in New York and Root Sports in Pennsylvania. All ACC games produced as part of the RSN package will be available via WatchESPN, but are subject to regional blackout.



6-11, 1-4 ACC

At



8-8, 2-3 ACC

NOTRE DAME (6-11, 1-4 ACC) AT DUKE BLUE DEVILS (8-8, 2-3 ACC)

Game 17 ■ Thursday, Jan. 16 ■ 8:00 PM
Durham, N.C. ■ ACC Network
Cameron Indoor Stadium (9,314)

Tickets: www.GoDuke.com (1-877-375-3853)
Live Stats: www.GoDuke.com
Radio: Duke Sports Network
.....(WDNC 620 AM, www.GoDuke.com, TuneIn app)
Radio Talent: Chris Edwards (PXP)
TV/Video: ACC Network
TV Talent: Pam Ward (PXP), Debbie Antonelli (Color)
Duke Head Coach: Joanne P. McCallie (Northwestern, '87)
Record: 636-251 (28)

NOTABLES

- Haley Gorecki is one of only two players nationally to average over 18.0 points, 6.0 rebounds, 3.9 assists and 2.0 steals
- Haley Gorecki owns six 20+ point games this season and four double-doubles
- Miela Goodchild became the quickest Blue Devil to reach 100 three-pointers in only 45 games

THE SERIES

- Duke and Notre Dame will meet for the 19th time in school history with the Irish leading the series 17-1.
- Notre Dame has won 15 straight contests, including a 4-1 mark in games played in Durham, N.C.
- Coach P has totaled a 2-13 record against Notre Dame, including an 0-13 mark at Duke.

A WIN WOULD

- Snap 15-game winning streak by Notre Dame in the series with Duke
- Move the series to 17-2 in favor of the Irish
- Give the Blue Devils a 2-4 record versus Notre Dame in games played in Durham, N.C.
- Snap a 13-game losing streak by Coach P in the series with Notre Dame
- Move Coach P to 3-13 versus ND

Setting the Scene...

Coming off a thrilling victory over Virginia Tech in its last contest, the Duke women's basketball team (8-8, 2-3 ACC) will welcome Notre Dame (6-11, 1-4) Thursday, Jan. 16 at 8 p.m., in Cameron Indoor Stadium. It will mark "Craft Beer" night prior to the contest.

The game will be aired live on ACC Network with Pam Ward (PXP) and Debbie Antonelli (Color). It will also be carried on the Duke Sports Network via WDNC AM 620, TuneIn app and www.GoDuke.com with Chris Edwards (PXP) on the air beginning at 7:45 p.m. (ET).

What is Next?...

Duke will hit the road for the first of two straight road contests. The Blue Devils will play at Clemson Sunday, Jan. 19 at 12 p.m., live on ESPNU.

Probable Duke Starters...

No.	Name	Pos.	PPG	RPG	APG	Notes
5	Leaonna "Neah" Odom (Sr., 6-2)	F/G	13.0	5.6	1.9	Missed the FGCU, WFU games
24	Onome Akinbode-James (So., 6-3)	F	4.6	5.1	0.8	Scored only seven points last 6 games
11	Azana Baines (Fr., 6-1)	G	7.4	4.3	1.1	Started last three contests
15	Kyra Lambert (Gr., 5-9)	G	4.4	3.2	1.4	Hit 6 treys last 7 games
2	Haley Gorecki (R-Gr., 6-0)	G	18.2	6.3	3.9	Owens 6 games with 20+ points

Blue Devils Off the Bench...

No.	Name	Pos.	PPG	RPG	APG	Notes
3	Miela Goodchild (So., 5-10)	G	10.2	3.2	1.3	Quickest to reach 100 treys in 45 games
25	Jade Williams (Jr., 6-5)	F/C	7.2	4.1	1.6	Had 11 points, 7 rebounds, 5 steals vs. VT
12	Mikayla Boykin (R-Fr., 5-9)	G	6.8	0.0	2.0	Scored 25 points last two contests
4	Jada Claude (Fr., 6-0)	G/F	2.5	3.3	0.5	Started three games
0	Jaida Patrick (Fr., 5-10)	G	1.8	1.2	0.1	Had six rebounds, three points vs. Davidson

2019-20 Duke Radio/Television Roster



0 - Jaida Patrick
G/F • FR • 5-10
West Haverstraw, N.Y.
(Saddle River Day)



2 - Haley Gorecki
G • GR • 6-0
Palatine, Ill.
(William Fremd H.S.)



3 - Miela Goodchild
G • SO • 5-10
Queensland, Australia
(Moreton Bay College)

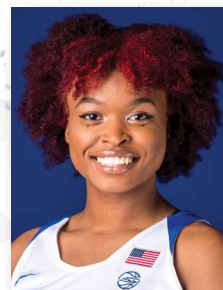

4 - Jada Claude
G/F • FR • 6-0
Fayetteville, Ga.
(Whitewater)



5 - Leaonna Odom
F • SR • 6-2
Lompoc, Calif.
(Chaminade)



11 - Azana Baines
G • FR • 6-1
Blackwood, N.J.
(Gloucester Catholic)



12 - Mikayla Boykin
G • R-FR • 5-9
Clinton, N.C.
(Clinton)



13 - Uchenna Nwoke
C • SO • 6-6
Grand Prairie, Texas
(South Grand Prairie)



15 - Kyra Lambert
G • GR • 5-9
Cibolo, Texas
(Samuel Clemens)



22 - Jennifer Ezeh
F • FR • 6-3
Nibo, Anambra State, Nigeria
(New Hope Academy [Md.]



**24 - Onome
Akinbode-James**
F/C • SO • 6-3
Abeokuta, Nigeria
(Blair Academy - Blairstown, N.J.)



25 - Jade Williams
F/C • JR • 6-5
The Colony, Texas
(The Colony)



30 - Emily Schubert
C • SR • 6-4
Elizabethton, Tenn.
(Elizabethton)



32 - Jayda Adams
G • JR • 6-0
Irvine, Calif.
(Mater Dei)



Joanne P. McCallie
Head Coach
13th Season at Duke



Sam Miller
Assistant Coach
5th Season at Duke



Jim Corrigan
Assistant Coach
3rd Season at Duke



Wanisha Smith
Assistant Coach
1st Season at Duke

Quick Facts

LocationDurham, N.C.
 Enrollment 6,994
 Founded 1838 Trinity College
 Color Duke Blue & White
 Nickname Blue Devils
 Conference ACC
 Arena Cameron Indoor Stadium (9,314)
 President Vincent Price
 Director of Athletics/Vice President ... Kevin White
 Basketball Office Phone (919) 613-7565
 Head Coach Joanne P. McCallie
 Assistant Coaches..... Sam Miller, Jim Corrigan,
 Wanisha Smith
 Athletic Trainer..... Cat Lass
 Sport Performance Coach..... Ashleigh Beaver
 Physical Therapist Jordan Busse

Basketball History

First Year of Basketball..... 1975-76
 Overall All-Time Record..... 930-418 (45 Years)
 ACC Record 346-227 (43 Years)
 Home Record 488-129
 Road Record 283-209
 Neutral Record 160-79
 NCAA Appearances/Last 24/2018
 NCAA Best Finish. 1999, 2006, NCAA Runner-Up
 WNIT Appearances/Last..... 1/1986
 ACC Tournament Titles '13, '11, '10, '04-00
 ACC Regular Season Title..... '13, '12, '11, '10, '07,
 '05, '04, '03, '02, '01, '99, '98

Media Information

All coach and player interviews must be arranged through the sports information office by getting in touch with senior associate sports information director Lindy Brown at 919-684-2664 or lindy.brown@duke.edu.

Sports Information Office Address:
 Duke Athletics External Operations
 287 Scott Family Athletics Performance Center
 Box 90557 | Durham, NC 27708

Breaking Down the Numbers

**Under Head Coach Joanne P. McCallie
 2007-08 through 2019-20
 (As of 1-13-20)**

Record when Duke has:
 Given up 40 pts. or fewer: 41-0
 Given up 50 pts. or fewer: 112-0
 Given up 60 pts. or fewer: 24-14
 Given up 70 pts. or fewer: 242-43
 Given up more than 70 pts.: 18-52

**Scored 70+ points: 207-14
 Scored 80+ points: 23-4**

Three Keys...

- 1) **Haley Gorecki** is one of only two players nationally to average over 18.0 points, 6.0 rebounds, 3.9 assists and 2.0 steals. She joins only Stella Johnson of Rider.
- 2) Redshirt freshman **Mikayla Boykin** made her 2019-20 debut against WFU. She scored two points and had two assists in nine minutes, after being out for 350 days. Boykin has averaged 12.5 points, 3.0 assists and 1.0 steals over the last two games, which includes a career-high 14 points versus Virginia Tech.
- 3) In two years at Duke, **Miela Goodchild** has drained 54-of-127 three-pointers at home in Cameron for a 42.5 percentage.

Strength of Schedule...

The Blue Devils feature the third-toughest schedule nationally -- Virginia (1), Miami (2), Duke (3), Ohio State (4) and Oklahoma (5) round out the top five.

Duke's five non-conference losses in 2019-20 came against teams that have collected a combined 74-10 record.

Storylines/Other Blue Devil Notes...

- Duke limited Virginia Tech to only seven points over the final 12 minutes of the overtime contest Sunday. The 72 points by the Blue Devils snapped a streak of Duke scoring 63 points or fewer over the last five games.
- For the fifth time this season, Duke had five players hit at least one three-pointer against Virginia Tech. The Blue Devils also accomplished this against High Point and Boston College. Duke had not featured five different players hitting a trey since the 2014-15 campaign when it did it twice.
- Duke's 39 bench points against Virginia Tech was a season high and the most since Nov. 16, 2014 versus Alabama.
- **Haley Gorecki** has averaged 21.3 points, 7.0 assists, 4.3 rebounds and 3.3 steals over the last three games. She has hit 21-of-42 field goals (50.0%) and 8-of-18 treys (44.4%).
- Over the last two home games, **Jade Williams** has averaged 11.0 points, 7.0 rebounds, 3.0 steals and 1.5 assists. She hit 10-of-20 field goals in those contests.
- After scoring only 19 points the last four games, **Miela Goodchild** registered 14 points and hit 3-of-6 treys against Virginia Tech.
- Since scoring 15 points at Louisville, **Azana Baines** has scored seven points and hit only 2-of-10 field goals.
- Duke had a season-high 28 turnovers and allowed a season-high 51.1 percent shooting at Virginia.
- The Blue Devils are currently ranked No. 41 in the latest RPI.
- After hitting only 9-of-58 three-pointers for 15.5 percent in three straight games, Duke has drained 17-of-40 from downtown at Virginia for a 42.5 percentage.
- In the ACC stats, Duke leads the league with 9.88 steals per game.
- **Leaonna Odom** ranks fourth in the ACC in field goal percentage, at 52.1 percent per game.
- **Haley Gorecki** (2nd), **Leaonna Odom** (T7th),

Tale Of The Tape

Duke.....	Statistical Comparison.....	Notre Dame
8-8.....	Record.....	6-11
.425.....	Field Goal Percentage.....	.403
.394.....	Opponent Field Goal Percentage.....	.386
.319.....	Three-Point Field Goal Percentage.....	.222
5.4.....	Three-Pointers Per Game.....	3.3
.704.....	Free Throw Percentage.....	.647
13.4.....	Offensive Rebounds Per Game.....	11.6
38.8.....	Rebound Average.....	37.5
+2.8.....	Rebound Margin.....	-7.8
68.5.....	Points Per Game.....	65.2
67.1.....	Points Allowed Per Game.....	70.1
+1.4.....	Point Differential.....	-4.9
4.1.....	Blocks Per Game.....	4.0
12.8.....	Assists Per Game.....	14.1
9.8.....	Steals Per Game.....	9.0
19.0.....	Turnovers Per Game.....	17.7

and **Miela Goodchild** (12th) all rank in the top 12 in the ACC in steals per game -- Gorecki at 2.25 spg, Odom at 1.86 spg, and Goodchild at 1.56 spg.

- **Miela Goodchild** and **Haley Gorecki** both rank in the top 15 in three-point field goals made per game. Combined, they have made 61 baskets from beyond the arc this season.
- After scoring double-digits in three straight games, **Onome Akinbode-James** has scored only nine points the last seven contests. She has averaged only 1.6 points over the last seven games.
- **Haley Gorecki**, **Kiah Gillespie** of Florida State, **Jazmine Jones** of Louisville and **Shayla Bennett** of UNC are the only players in the ACC to post double-digit rebounds and double-digit assists in a game in 2019-20.

The Last Time Duke/Notre Dame Met...

February 22, 2019 at Purcell Pavilion (Notre Dame, Ind.)												
Duke	FG	3FG	FT	REB	PF	TP	A	TO	B	S	Min	
Odom f	6-12	0-0	0-0	1-6-7	2	12	3	1	3	2	39	
Akinbode-James f	2-5	0-0	1-1	3-2-5	4	5	3	3	2	0	25	
Williams f	4-9	0-0	2-2	3-1-4	4	10	2	2	0	0	38	
Gorecki g	2-9	2-3	0-0	1-1-2	3	6	5	6	2	1	35	
Goodchild g	9-17	8-14	0-0	0-3-3	0	26	3	3	0	0	39	
Roma	0-0	0-0	0-0	0-0-0	0	0	0	1	0	0	4	
Suggs	0-0	0-0	0-0	0-0-0	2	0	0	4	0	2	8	
Adams	1-4	0-3	0-0	0-1-1	2	2	1	1	0	1	22	
TEAM	2-1-3											
Totals	24-56	10-20	3-3	10-15-25	17	61	17	21	7	6	200	
Pct.	42.9	50.0	100.0	DB:0								
FG's (1Q: 7-14, 50.0%; 2Q: 4-14, 28.6%; 3Q: 7-15, 46.7%; 4Q: 6-13, 46.2%)												
3FG's (1Q: 1-3, 33.3%; 2Q: 1-3, 33.3%; 3Q: 5-9, 55.6%; 4Q: 3-5, 60.0%)												
FT's (1Q: 0-0, 0.0%; 2Q: 1-1, 100.0%; 3Q: 0-0, 0.0%; 4Q: 2-2, 100.0%)												
Notre Dame	FG	3FG	FT	REB	PF	TP	A	TO	B	S	Min	
Turner f	9-10	0-0	3-4	3-12-15	1	21	0	3	3	2	28	
Shepard f	10-19	0-0	4-5	8-2-10	1	24	7	3	0	2	32	
Mabrey g	2-9	0-4	0-0	0-1-1	0	4	10	1	0	5	32	
Young g	3-9	0-0	1-1	4-3-7	1	7	3	0	0	4	36	
Ogunbowale g	11-19	2-4	1-1	2-1-3	1	25	2	2	0	3	29	
Prohaska	2-5	0-0	0-0	2-2-4	0	4	2	2	0	1	23	
Cosgrove	0-0	0-0	0-0	0-0-0	1	0	0	0	0	0	1	
Vaughn	2-4	0-0	0-0	2-0-2	0	4	0	2	0	0	10	
Patterson	0-1	0-0	0-0	0-0-0	0	0	0	0	0	0	8	
TEAM	2-1-3											
Totals	39-76	2-8	9-11	23-22-45	5	89	24	13	3	17	200	
Pct.	51.3	25.0	81.8	DB:1								
FG's (1Q: 11-21, 52.4%; 2Q: 10-19, 52.6%; 3Q: 6-17, 35.3%; 4Q: 12-19, 63.2%)												
3FG's (1Q: 2-4, 50.0%; 2Q: 0-1, 0.0%; 3Q: 0-2, 0.0%; 4Q: 0-1, 0.0%)												
FT's (1Q: 3-4, 75.0%; 2Q: 5-6, 83.3%; 3Q: 0-0, 0.0%; 4Q: 1-1, 100.0%)												
Officials: Tiara Cruse, Bryan Brunette, Denise Brooks												
Attendance: 8399 • Technical Fouls: Duke-none, Notre Dame-none.												
Score by Periods	1st	2nd	3rd	4th	Total							
Duke	15	10	19	17	61							
#5/5 Notre Dame	27	25	12	25	89							

Notre Dame Series Game-by-Game

Date	(DU Rank)	Site (ND Rank)	Result
Mar. 22, 1986		WNIT	L, 67-74
Feb. 6, 1988	#17/19	Duke	L, 66-78
Nov. 22, 1997		Duke	W, 80-62
Nov. 21, 1998	#6/4	Notre Dame #11/19	L, 57-84
Nov. 17, 2004	#6/6	Notre Dame #11/11	L, 65-76
Nov. 25, 2011	#7/6	Bahamas #4/3	L, 54-56
Apr. 2, 2013	#5/5	NCAA #2/2	L, 76-87
Feb. 2, 2014	#3/3	Duke #2/2	L, 67-88
Feb. 23, 2014	#7/8	Notre Dame #2/2	L, 70-81
Mar. 9, 2014	#7/8	ACC Tourney #2/2	L, 53-69
Feb. 16, 2015	#11/11	Notre Dame #4/4	L, 50-63
Mar. 7, 2015	#16/16	ACC Tourney #2/2	L, 49-55
Feb. 1, 2016		Duke #3/3	L, 61-68
Mar. 4, 2016		ACC Tourney #2/3	L, 54-83
Jan. 26, 2017		Notre Dame #8/9	L, 58-62
Mar. 5, 2017	#16/16	ACC Tourney #3/3	L, 61-84
Feb. 4, 2018	#19/19	Duke #5/5	L, 54-72
Feb. 21, 2019		Notre Dame #4/4	L, 61-89

Largest margin of victory by DU:	18 (Nov. 22, 1997)
Largest margin of victory by ND:	29 (Mar. 4, 2016)
Most points scored by DU:	80 (Nov. 22, 1997)
Most points scored by ND:	88 (Feb. 2, 2014)
Fewest points scored by DU:	49 (March 7, 2015)
Fewest points scored by ND:	55 (March 7, 2015)
Most consecutive wins by DU:	1
Most consecutive wins by ND:	15
Overall series record:	1-17
At Duke:	1-4
At Notre Dame:	0-6
Neutral:	0-7
In NCAA Tournament:	0-1
In ACC Tournament:	0-4
Current streak:	L 15

• Duke's five losses in November/December were the most for the Blue Devils since the 1983-84 season (6).

• Duke features the fourth-tallest squad in school history standing with an average height of 73.21. The three tallest teams were in 2016-17 (73.38), 2011-12 and 2014-15 (73.25).

• Follow @DukeWBB and @CoachPDuke on Twitter to get the latest updates on Duke women's basketball. Also, "Like" Duke Women's Basketball on Facebook to get the latest videos, pictures and more. DWB is on Instagram at dukewbb.

The Series with Notre Dame..

Duke and Notre Dame will meet for the 19th time in school history with the Irish leading the series 17-1.

Notre Dame has won 15 straight contests, including a 4-1 mark in games played in Durham, N.C.

Coach P has totaled a 2-13 record against Notre Dame, including an 0-13 mark at Duke.

Boykin Provides Spark..

After missing most of the last two seasons with knee injuries, redshirt freshman **Mikayla Boykin** returned to action Jan. 2 versus Wake Forest. She scored two points in nine minutes, while dishing two assists.

She made a big impact on the road at Virginia in only her third game back as she scored a season-high 11 points, had three assists, one steal and hit 2-of-3

treys. She was even better versus Virginia Tech with a career-high 14 points, three assists and one steal in 22 minutes. Boykin scored 12 of her 14 points in the second half and overtime.

In her first two seasons, Boykin had been limited to only 18 games due to injuries. She averaged 6.7 points, 3.8 assists and 3.6 rebounds in that limited time.

Boykin last had surgery Tuesday, Jan. 22, after suffering an ACL injury. She has suffered four ACL injuries over her hoops career. In her eight games last season, Boykin averaged 9.4 points, 4.1 rebounds, 4.5 assists and 2.0 steals. Boykin scored a career-high 13 points at ninth-ranked NC State. She added a career-high 11 assists at Georgia Tech. The 11 assists tied a Duke freshman record.

One of Only Three in ACC...

Haley Gorecki, along with Dana Evans (Louisville) and Kiara Lewis (Syracuse), are the only players in the ACC who rank in the top five in the conference in scoring and top 10 in assists.

Haley Gorecki (18.2 ppg, 3.9 assists)

Dana Evans (18.4 ppg., 4.2 assists)
Kiara Lewis (17.6 ppg., 5.3 assists)

Double-Doubles/20-Point Games...

Haley Gorecki owns four double-doubles on the season, which ranks tied for ninth in the ACC. She also ranks tied for third with six games with 20 or more points.

Over the last two years, Gorecki has notched 17 games with 20 or more points, which is the most in the ACC.

20+ Point Games Last Two Seasons

- 17 **Haley Gorecki, Duke**
- 14 Kiah Gillespie, Florida State
- 14 Jocelyn Willoughby, Virginia
- 13 Elissa Cunane, NC State
- 13 Nausia Woolfolk, Florida State
- 12 Janelle Bailey, UNC
- 10 Beatrice Mompremier, Miami
- 10 Nicki Ekhomu, Florida State

100 Treys...

Sophomore **Miela Goodchild** became the quickest Blue Devil to reach 100 three-pointers at Virginia in only her 45th career contest. She accomplished this mark in three less games than Rebecca Greenwell.

Quickest to 100 Three-Pointers

- 48 Rebecca Greenwell
- 49 Lexie Brown
- 55 Nicole Erickson
- 61 Haley Gorecki
- 64 Abby Waner
- 73 Tricia Liston
- 76 Jennifer Scanlon
- 80 Georgia Schweitzer
- 82 Vicki Krapohl

**Joanne P. McCallie
Head Coach**



COACHING HONORS

National Coach of the Year

Associated Press	2005
Basketball Times	2005
Nike	2005

Conference Coach of the Year

Atlantic Coast Conference	2010, 2012, 2013
Big Ten	2005
America East	1999
North Atlantic	1995 & 1996

** First D-I coach to win Coach of the Year honors in four different conferences*

**Basketball Coaches Association Michigan
College Coach of the Year**

Michigan State	2005
----------------	------

COACHING HIGHLIGHTS

NCAA National Championship Game	1 (2005)
NCAA Final Four	1 (2005)
NCAA Elite Eight	5 (2005, 2010, 2011, 2012, 2013)
NCAA Sweet Sixteen	9 (2005, '06, '08, '10, '11, '12, '13, '15, '18)
NCAA Tournament Bids	21 (1995, '96, '97, '98, '99, 2000, '03, '04, '05, '06, '07, '08, '09, '10, '11, '12, '13, '14, '15, '17, '18)

RECORD BREAKDOWN

Overall	636-251 (28 Years)
Record at Duke	320-103 (13 Years)
Atlantic Coast Conference	140-51 (13 Years)
ACC Tournament	20-9 (12 Appearances)
NCAA Tournament	31-21 (21 Appearances)
Record at Michigan State	149-75 (7 Years)
Big Ten (while at MSU)	68-44 (7 Years)
Record at Maine	167-73 (8 Years)
North Atlantic (while at Maine)	48-14 (4 Years)
America East (while at Maine)	61-11 (4 Years)
Home	349-81 (28 Years)
Away	206-124 (28 Years)
Neutral	81-46 (28 Years)

Streaks

Overall	Won 1
Unranked teams anywhere	Won 1
Ranked teams anywhere	Lost 12
Home	Won 1
Home ACC	Won 1
Home non-conference	Won 4
Home unranked	Lost 1
Home unranked non-conference	Won 4
Home ranked teams	Lost 2
Road	Lost 5
Road ACC	Lost 2
Road ranked teams	Lost 7
Road unranked teams	Lost 3
Neutral	Lost 1
Neutral ranked teams	Lost 3
Neutral unranked teams	Won 2

Consecutive Games with a 3-Pointer Made

Haley Gorecki	3
Miela Goodchild	2
Mikayla Boykin	2
Kyra Lambert	1
Jade Williams	1

Consecutive Free Throws Made

Jaida Patrick	5
Miela Goodchild	5
Azana Baines	3
Jaida Patrick	2
Uchenna Nwoke	1
Kyra Lambert	1
Mikayla Boykin	1

Consecutive Double-Figure Scoring Games

Haley Gorecki	5
Mikayla Boykin	2
Miela Goodchild	1
Jade Williams	1

Starts	Consecutive	Career
Leaonna Odom	1 (1-0)	85 (56-29)
Haley Gorecki	46 (23-23)	60 (34-26)
Onome Akinbode-James	9 (3-6)	35 (18-17)
Kyra Lambert	7 (2-5)	63 (46-17)
Azana Baines	3 (1-2)	4 (1-3)
Jade Williams		43 (21-22)
Miela Goodchild		35 (19-16)
Mikayla Boykin		13 (7-6)
Jada Claude		3 (3-0)
Jayda Adams		2 (1-1)

Games Played

Leaonna Odom	111 (75-36)
Haley Gorecki	83 (50-33)
Kyra Lambert	81 (56-25)
Jade Williams	79 (47-32)
Jayda Adams	63 (39-24)
Onome Akinbode-James	46 (23-23)
Miela Goodchild	46 (23-23)
Mikayla Boykin	22 (12-10)
Uchenna Nwoke	19 (12-7)
Emily Schubert	15 (15-0)
Azana Baines	16 (8-8)
Jada Claude	12 (6-6)
Jaida Patrick	11 (5-6)

Rankings

In the AP Top 25	--
------------------	----

Top Scorers in 2020...

Since the calendar went to 2020, **Haley Gorecki** has collected 81 points in four games for a 20.3 per game average. She ranks third in the ACC.

Most Points in 2020

- 84 Elissa Cunane, NC State (4 games)
- 83 Jocelyn Willoughby, Virginia (4 games)
- 81 Haley Gorecki, Duke (4 games)**
- 74 Ivana Raca, Wake Forest (4 games)
- 73 Destinee Walker, Notre Dame (4 games)
- 73 Aisha Sheppard, Virginia Tech (4 games)
- 73 Dana Evans, Louisville (4 games)

Last Year at Notre Dame...

Miela Goodchild rose to the occasion at fifth-ranked Notre Dame last year as she scored a then career-high 26 points and also set new freshman records for made three-pointers (8) and three-pointers attempted (14).

She scored 21 of her 26 points in the second half and hit seven three-pointers in the second half. Her 26 points was tied for the 12th most by a Duke freshman in a single game.

Her eight three-pointers matched Rebecca Greenwell's Duke overall single game record as well. Goodchild's 14 three-pointers attempted was tied for the fourth most in Duke history.

Impressive Against ACC...

In five conference contests, **Haley Gorecki** leads the ACC in scoring (21.6) and her 108 points is the most in league play. She is doing so with remarkable efficiency, while shooting 48.7 percent from the floor, 36.7 percent from three, and 84.0 percent from the free throw line.

She ranks ninth in field goal percentage, sixth in free throw percentage and 10th in three-point percentage.

Besides ranking first in scoring in ACC games, Gorecki also ranks ninth in assists (4.2) and first in steals (3.2).

Tough Defense...

In ACC contests, Duke's defense has been among the best in the conference in a number of key

The Rankings

<u>Associated Press</u> Poll (Jan. 13)	<u>USA TODAY</u> Coaches Poll (Jan. 14)
1. South Carolina (20)	1. Baylor (16)
2. Baylor (7)	2. South Carolina (12)
3. Stanford (1)	3. Stanford (2)
4. UConn	4. Louisville (1)
5. Louisville	5. UConn
6. Oregon	6. Oregon
7. UCLA	7. Oregon State
8. Oregon State	8. UCLA
9. NC State	9. Mississippi State
10. Mississippi State	10. NC State
11. Kentucky	11. Kentucky
12. Texas A&M	12. Texas A&M
13. Florida State	13. Florida State
14. DePaul	13. Gonzaga
15. Indiana	15. DePaul
16. Gonzaga	16. Indiana
17. West Virginia	17. Missouri State
18. Arizona State	18. West Virginia
19. Missouri State	19. Arizona State
20. Maryland	20. Maryland
21. Arizona	21. South Dakota
22. Iowa	22. Arizona
23. Arkansas	23. Arkansas
24. Tennessee	24. Iowa
25. South Dakota	25. Tennessee

Duke in the Polls

	<u>AP</u>	<u>USA TODAY</u>
Preseason	--	--
Nov. 11	--	--
Nov. 19	--	--
Nov. 26	--	--
Dec. 3	--	--
Dec. 10	--	--
Dec. 17	--	--
Dec. 23	--	--
Dec. 31	--	--
Jan. 7	--	--
Jan. 14	--	--

The Duke Roster

No.	Name (@Twitter Handle)	Ht.	Yr.	Pos.	Exp.	Hometown (High School/Last School)
0	Jaida Patrick (@jaida_patrick)	5-10	Fr.	G/F	HS	West Haverstraw, N.Y. (Saddle River Day)
2	Haley Gorecki (@HaleyGorecki)	6-0	Gr.	G	4V	Palatine, Ill. (William Fremd)
3	Miela Goodchild (@MielaGoodchild)	5-10	So.	G	1V	Brisbane, Queensland, Australia (Moreton Bay College)
4	Jada Claude (@JadaClaude_4)	6-0	Fr.	G	HS	Fayetteville, Ga. (Whitewater)
5	Leaonna Odom	6-2	Sr.	F	3V	Lompoc, Calif. (Chaminade)
11	Azana Baines (@queenballer6)	6-1	Fr.	G	HS	Blackwood, N.J. (Gloucester Catholic)
12	Mikayla Boykin (@mikayla_niyel)	5-9	R-Fr.	G	2V	Clinton, N.C. (Clinton)
13	Uchenna Nwoke (@UchennaNwoke_)	6-6	So.	C	1V	Grand Prairie, Texas (South Grand Prairie)
15	Kyra Lambert (@bbalcoholic_15)	5-9	Gr.	G	4V	Cibolo, Texas (Samuel Clemens)
22	Jennifer Ezeh (@JenniferEzeh22)	6-3	Fr.	F	HS	Nibo, Anambra State, Nigeria (New Hope Academy, Md.)
24	Onome Akinbode-James (@AJ_Onome)	6-3	So.	F/C	1V	Abeokuta, Nigeria (Blair Academy - Blairstown, N.J.)
25	Jade Williams (@jadeswilliams25)	6-5	Jr.	F/C	2V	The Colony, Texas (The Colony)
30	Emily Schubert (@e_schubert35)	6-4	Sr.	C	3V	Elizabethton, Tenn. (Elizabethton)
32	Jayda Adams (@realjayadams)	6-0	Jr.	G	2V	Irvine, Calif. (Mater Dei)

Head Coach: Joanne P. McCallie (Northwestern, '87) - @CoachPDuke

Assistant Coaches: Sam Miller (Adrian College, '10) - @SamMiller906, Jim Corrigan, '80) - @jcorriga,

Wanisha Smith (Duke, '08) - @duke_im_back

Special Assistant: Keturah Jackson (Duke, '10) - @KeturahJackson

Duke Pronunciation Guide

Azana Baines Ah - za - nah
Jennifer Ezech Ae - zey
Miela Goodchild Mee-la
Haley Gorecki Gore - wreck - e
Onome Akinbode-James Ah-no-meh; Ah-ken-body
Hometown - Abeokuta, Nigeria Ah - bel - coo - TA
Uchenna Nwoke You-Chen-Nuh; Woah-kay
Leaonna Odom Lee - AH - na
Joanne P. McCallie mc - CAW - lee

categories.

In five league games, Duke's defense is holding opponents to 25.5 percent shooting from three, second-best in the league behind Louisville. Duke ranks fourth in ACC contests in rebounding defense, surrendering only 34.6 rebounds per game to opponents. And in conference games, Duke ranks second in steals per game, at 9.6.

Odom Misses Games...

Senior **Leaonna Odom** missed the FGCU and Wake Forest contests as she was dealing with a lower body injury.

She made her return at Louisville and came off the bench. Odom played 28 minutes and collected eight points, one rebound and three steals.

Odom added 12 points off the bench at Virginia to go along with a season-high three blocks, four rebounds and four steals in 35 minutes.

Tough Non-Conference Slate...

Of Duke's 11 non-conference opponents in 2019-20, seven of those have winning records. Overall, the Blue Devil opponents have combined for a 125-47 mark so far through Jan. 13.

Here is a closer look - High Point (5-10), Texas A&M (14-2), UNLV (8-8), Northwestern (14-2), Idaho State (6-8), Troy (12-3), Davidson (10-6), Penn (10-2), Nebraska (13-3), South Carolina (16-1), FGCU (17-2).

Duke's five losses came to teams with a combined 74-10 record.

In the ACC Stats...

Haley Gorecki continues to showcase she is one of the best all-around players in the nation as she currently ranks in the top 10 of the following ACC stat categories --

- Scoring (3rd, 18.2)
- Assists (9th, 3.9)
- Free Throw Percentage (3rd, 86.3)
- Steals (2nd, 2.3)
- Three-Point Field Goals Made (13th, 1.9)
- Minutes Played (5th, 35.37)

Gorecki Getting to the Line...

Graduate **Haley Gorecki** currently ranks second in the ACC with 88 made free throws and third with 102 attempts, while ranking third with an 86.3 free throw percentage.

Gorecki ranks seventh nationally with 88 made free throws and tied for 17th with 102 attempts.

She has hit a career-best 13 free throws in two different games this season, while hitting 10-of-10 from the line against Troy.

At Home in Cameron...

After playing four out of five games on the road, Duke returned home to host Virginia Tech and Notre Dame.

The Blue Devils own a 7-2 record at home and is averaging 75.8 points a game in Cameron.

In home games, **Haley Gorecki** has averaged 19.6 points, 7.1 rebounds, 4.3 assists, 2.3 steals and 0.9 blocked shots. In four out of the last seven games, she has notched 20 or more points.

Sophomore **Miela Goodchild** has hit 12-of-24 three-pointers the last four games. Overall, she has drained 21-of-51 treys for a 41.2 percentage this season at home.

Lambert Gets First Starts...

It had been 995 days since **Kyra Lambert** had started a game at Duke. The Blue Devil graduate changed that against Boston College on Dec. 8 as she played a then season-high 30 minutes, while scoring eight points, grabbing five rebounds, three steals and one blocked shot.

She had been limited in minutes prior to the month of December, after returning from missing the last two years with knee injuries.

Lambert has averaged 6.1 points, 4.7 rebounds, 1.3 steals and 1.7 assists over the last seven games in which she was inserted into the starting lineup.

Duke's Gorecki Moving Up Charts...

Over her career, graduate **Haley Gorecki** owns 141 three-pointers made, which ranks 10th on Duke's all-time charts. She needs one trey to move into a tie for ninth along with Lexie Brown.

Gorecki already ranks seventh on the Blue Devil three-pointers attempted list with 437.

Close Games...

Over a three-game stretch against WFU, Louisville and Virginia, Duke had chances to win down the stretch, but could not pull through. The Blue Devils were within one possession of all three games with under two minutes remaining.

Duke was outscored 29-23 over the last four minutes in the three contests, while allowing opponents to shoot 53.8 percent from the field (7-of-13). The Blue Devils have hit 9-of-22 field goals (40.9 percent).

It is the first time since the 2008-09 season that Duke has had three straight ACC games decided by 5 points or less.

2008-09

- Jan. 12 vs. Maryland - W 68-65
- Jan. 16 at Va. Tech - W 57-52
- Jan. 19 at NC State - W 61-58 (OT)

Baines Playing Big Minutes...

Freshman **Azana Baines** made her second collegiate start and shined on the national stage against seventh-ranked Louisville. She matched a career high with 15 points to go along with seven rebounds,

Double-Doubles

Onome Akinbode-James (2)

2019-20 (1)
12 pts., 12 rebounds vs. Davidson

2018-19 (1)
14 pts., 14 rebounds at Wisconsin

Haley Gorecki (13)

2019-20 (4)
12 pts., 10 assists vs. Penn
23 pts., 13 rebounds vs. Troy
19 pts., 10 rebounds at FGCU
17 pts., 12 rebounds vs. Virginia Tech

2018-19 (8)
21 pts., 10 assists vs. Maine
18 pts., 11 rebounds at Oregon State
26 pts., 11 rebounds vs. East Carolina
26 pts., 10 rebounds vs. Syracuse
24 pts., 14 rebounds at Boston College
16 pts., 10 reb., 10 assists vs. Pittsburgh
28 pts., 10 reb. at North Carolina
11 pts., 10 reb. vs. North Carolina

2017-18 (1)
13 pts., 10 rebounds vs. Maine

Kyra Lambert (1)

2016-17 (1)
12 pts., 13 assists at North Carolina

Leaonna Odom (12)

2019-20 (2)
23 pts., 16 assists vs. Penn
13 pts., 14 rebounds vs. Boston College

2018-19 (5)
14 pts., 14 reb. at Northwestern
23 pts., 10 reb. vs. Elon
19 pts., 10 reb. vs. Washington
20 pts., 11 reb. vs. Marist
22 pts., 10 reb. vs. North Carolina

2017-18 (3)
13 pts., 12 reb. at Villanova
14 pts., 10 reb. vs. Presbyterian
15 pts., 12 reb. vs. Florida State

2016-17 (2)
10 pts., 11 reb. vs. Wake Forest
16 pts., 10 reb. at Pepperdine

Jade Williams (2)

2018-19 (2)
17 pts., 11 reb. vs. FGCU
15 pts., 13 reb. vs. North Carolina

**Get to Know the Blue Devils
Human Interest Ideas**

Haley Gorecki Coming Off Impressive Season
After seeing action in only 14 games as a freshman, before suffering a hip injury, Gorecki missed the 2016-17 season recovering, before coming back in 2017-18. After being inserted into the starting lineup, Gorecki was one of the best players in the ACC. This was before she suffered another hip injury to the other hip. She came back last season stronger than ever and turned in one of the best individual seasons in Duke and ACC history. She is an All-America candidate.

one assist and one blocked shot in a career-high 35 minutes.

Over the last seven games, Baines has averaged 8.6 points, 3.6 rebounds and 0.9 steals. She has scored double-digits in three of those contests (Louisville 15, Boston College 15, FGCU 10).

She has played two of her best games against top 10 ranked opponents with 15 points against seventh-ranked Louisville and 12 points at sixth-ranked Texas A&M.

Gorecki Nets 1,000...

Graduate **Haley Gorecki** became the second Blue Devil this season to reach 1,000 points and the 35th overall Duke player to hit the mark against Boston College with her 27 points. She accomplished this mark in only 77 contests, becoming the 10th-quickest Blue Devil to do so.

Senior **Leaonna Odom** hit the 1,000-point plateau in the season opener against High Point.

Gorecki Goes Off for Career High...

Graduate **Haley Gorecki** collected a career-high 30 points in the victory over Idaho State. She hit 7-of-11 field goals, 3-of-4 from downtown and a career-high 13 free throws on 15 attempts.

She scored 20 of her points in the second half. Gorecki's 13 free throws made was tied for the sixth most in a single game in Duke history.

Gorecki added a double-double against Penn with a season-high 10 assists to go along with 12 points.

Big Second Half for Miela...

Sophomore **Miela Goodchild** matched a career-high 26 points against Troy, which was her first 20 or more points output of the season.

She notched 23 of her 26 points in the second half, including a Duke record 16 in the fourth quarter. It marked her fourth 20-point game of her short career.

Goodchild finished 7-of-11 from the field and 5-of-8 from downtown. She added three assists and four rebounds.

Odom Reaches Impressive Mark...

Senior **Leaonna Odom** reached the 1,000-point mark against High Point with her 19 points and then at UNLV she registered her 100th blocked shot.

Odom became the eighth Blue Devil to reach 1,000 points, 500 rebounds and 100 blocks.

She joined **Elizabeth Williams** (2011-15), **Chante Black** (2004-09), **iciss Tillis** (2000-04), **Sue Harnett** (1986-91), **Alison Bales** (2003-07), **Mistie Bass** (2002-06) and **Alana Beard** (2000-04).

Lambert Returns...

At the 2:41 mark of the first quarter during the High Point contest, graduate **Kyra Lambert** entered the contest for the first time in 962 days or two years, seven months and 18 days since she last suited up for Duke.

After tearing her ACL on March 18, 2017 in the first round of the NCAA Tournament against Hampton, Lambert had gone through three surgeries before returning to action Tuesday.

A native of Cibolo, Texas, Lambert made her presence felt quickly on the defensive end registering a steal and showcased her point guard skills that had her ranked in the top 10 nationally coming out of high school. She closed the first quarter in dramatic fashion by draining a 60-foot shot to as time expired to give Duke a 25-13 lead at the break.

Blue Devils Return Scoring Punch...

Duke returns 94.66 percent of its scoring from a year ago, which is the second-most in school history. In 1997-98, the Blue Devils returned 97.90 percent of their scoring to lead the way.

In terms of the ACC, Duke boasts the third-highest percentage of returning scoring in the league behind Boston College and Florida State, which return 100 percent from a year ago.

Looking at the Power Five Conferences, Duke ranks sixth.

Power Five Conference Returning Scoring

100.00	Boston College
100.00	Florida State
100.00	Purdue
95.27	Arizona
94.66	Duke
94.35	Texas A&M

Standing Tall...

Duke features one of the tallest women's basketball players in school history on the roster as a sophomore in 2019-20. **Uchenna Nwoke** out of Grand Prairie, Texas and South Grand Prairie H.S., stands 6-6.

Nwoke is tied for the third tallest student-athlete in Duke women's basketball history.

Tallest Players in Duke History

1. Alison Bales (2004-07)	6-7
Lello Gebisa (2000-01)	6-7
3. Uchenna Nwoke (2018-19-present)	6-6
Azura Stevens (2015-16)	6-6
Michele Van Gorp (1998-99)	6-6

Nwoke is tied for the second-tallest player in the ACC in 2019-20.

Tallest Players in the ACC in 2019-20

1. Felicia Aiyetotan, Virginia	6-9
2. Uchenna Nwoke, Duke	6-6
Naomi Van Nes, UNC	6-6

The Name Game...

Duke features four student-athletes with similar names in 2019-20 with **Jayda Adams**, **Jada Claude**, **Jaida Patrick** and **Jade Williams**.

Coach P calls Jada Claude "JC" and Jaida Patrick "JP" to help with the similarity.

Gorecki, Lambert Graduate in May...

The 2019-20 Blue Devil squad will feature two different 2019 Duke graduates on the roster as **Kyra Lambert** and **Haley Gorecki** received their degrees last spring.

Lambert received a degree in cultural anthropology and environmental science and is currently enrolled in the Duke FUQUA School of Business in the MMS program one year program.

Gorecki earned a degree in psychology and is currently enrolled in the continuing studies program in 2019-20.

Ezeh to Miss 2019-20 Season...

Talented Duke freshman **Jennifer Ezeh** will miss the 2019-20 campaign, after arriving on campus with a torn ACL and meniscus. She had surgery Sept. 13, 2019.

Ezeh helped lead her New Hope Academy squad to the 2019 National Championship. She was a NACA Basketball All-America and All-Metropolitan Girls Basketball Player in 2019. As a senior, she averaged 15.5 points and 10.1 rebounds.

Duke Features Three Duke Graduates on Staff...

Head coach **Joanne P. McCallie** will feature three Duke graduates on staff this season with the addition of **Wanisha Smith** (2008) and **Keturah Jackson** (2009) over the summer.

Smith was hired as an assistant coach, after helping lead Towson to the NCAA Tournament in 2019. Jackson is a special assistant for the Blue Devils.

The duo joined **Jim Corrigan**, who moved from special assistant to assistant coach of the summer of 2019. He is a 1980 Duke graduate.

Duke Captains...

The Blue Devils feature three captains in 2019-20 as graduate **Haley Gorecki**, graduate **Kyra Lambert** and senior **Emily Schubert** were selected.

2019-20 Honors

Haley Gorecki

- ACC Player of the Week - Nov. 25 Preseason
- Meyers Drysdale Award Watch List
- Wade Watch List - National Player of the Year
- Naismith Trophy Candidate - POY
- John R. Wooden Award Candidate - POY

Leaonna Odom

- Preseason
- Katrina McClain Award Watch List

Jade Williams

- Preseason
- Lisa Leslie Award Watch List

Graduate Haley Gorecki

2019-20 - Graduate/Redshirt Senior Year

	Min	FG-A	3G-A	FT-A	OR/TOT	PFA	T	B	S	SPTS
High Point^	31	4-9	1-3	6-6	0-7	1	2	0	1	15
at Texas A&M^	39	5-13	2-6	4-6	0-2	1	2	4	0	16
at UNLV^	37	4-10	2-6	5-7	0-7	0	4	6	1	15
Northwestern^	31	4-14	2-7	0-0	1-9	3	3	3	2	10
Idaho State^	36	7-11	3-4	13-15	0-4	3	4	3	1	20
Troy^	34	6-15	1-3	10-10	2-13	1	5	1	2	23
Davidson^	27	6-10	5-8	8-8	1-8	0	4	1	0	25
Penn^	39	3-9	1-6	5-5	0-2	1	10	7	0	22
at Nebraska^	37	5-15	1-5	3-6	3-7	3	4	4	0	34
Boston Col.^	36	10-17	3-5	4-6	1-4	3	7	4	1	27
at S.Carolina^	30	2-13	0-3	0-0	1-2	4	2	9	0	24
at FGCU^	36	2-12	2-8	13-14	4-10	1	1	5	1	29
Wake Forest^	36	7-19	0-7	3-3	2-5	3	1	0	1	17
at Louisville^	37	7-14	2-5	4-4	2-5	2	5	3	1	20
at Virginia^	40	9-15	5-8	4-4	0-4	3	5	6	0	27
Virginia Tech^	44	1-4	1-1	0-0	0-3	1	0	0	0	17

2018-19 - Redshirt Junior Year

	Min	FG-A	3G-A	FT-A	OR/TOT	PFA	T	B	S	SPTS
at Northwest^	38	4-19	2-11	0-0	0-4	2	3	6	0	30
at Maine^	39	7-12	4-9	3-6	1-6	0	10	5	0	21
Elon^	32	5-15	0-6	2-3	0-5	0	3	1	4	12
vs. Wash.^	39	6-17	2-8	6-11	2-6	5	5	2	0	20
vs. Ball State^	33	8-16	3-7	0-1	0-5	3	2	0	0	39
vs. Missouri^	38	7-20	4-12	6-8	0-7	2	1	1	0	24
at Wisconsin^	38	5-17	1-6	3-3	0-4	2	2	2	0	14
Marist^	37	4-17	2-8	7-8	0-8	1	5	3	0	17
UNLV^	26	3-8	1-2	5-6	0-5	2	0	7	0	12
at Oregon St.^	38	6-18	1-7	5-6	1-11	2	3	2	0	38
East Carolina^	29	9-19	1-8	7-10	1-11	2	3	3	0	26
FGCU^	33	2-10	0-3	2-2	1-8	0	1	1	0	36
at NC State^	35	5-19	1-7	8-10	1-6	3	1	2	0	49
Louisville^	34	3-11	2-5	7-8	0-2	4	3	3	0	35
at Ga. Tech^	34	8-22	4-13	2-4	1-9	4	4	4	0	22
Miami^	35	2-12	0-5	2-2	4-9	2	5	5	0	36
at Florida St.^	39	9-18	2-5	5-7	0-6	1	6	3	0	25
Wake Forest^	34	5-9	1-2	3-3	1-4	2	6	2	0	34
Syracuse^	40	10-19	2-7	4-6	2-10	1	4	8	0	26
at Boston Col.^	50	6-13	3-8	9-16	1-13	2	4	4	1	24
Pittsburgh^	37	5-19	2-10	4-5	0-10	1	10	5	1	36
at UNC^	36	9-17	3-6	7-9	2-10	2	4	4	1	28
at Virginia^	38	5-16	3-10	0-0	0-6	1	6	8	1	43
Virginia Tech^	37	10-17	3-5	3-3	1-8	2	1	6	0	26
at Notre Dame^	36	2-9	2-3	0-0	1-2	3	5	6	2	16
at Wake Forest^	35	2-12	0-5	5-7	0-6	1	4	2	1	9
Clemson^	35	7-17	4-8	3-4	2-9	1	3	7	1	21
North Carolina^	38	4-18	1-8	2-4	1-10	0	3	1	0	11
vs. Pitt^	29	7-15	2-7	2-3	0-7	1	6	3	1	28
vs. Fla. State^	38	6-18	2-7	3-5	0-5	0	3	2	0	37

2017-18 - Redshirt Sophomore Year

	Min	FG-A	3G-A	FT-A	OR/TOT	PFA	T	B	S	SPTS
at GCU	7	0-1	0-0	1-2	0-0	0	1	0	0	1
High Point	6	0-1	0-1	3-4	0-0	0	0	2	0	2
at Villanova	16	2-3	0-1	1-1	0-1	0	0	0	0	5
at ODU	14	3-8	3-5	2-2	0-3	1	2	0	0	11
Oregon State	17	3-6	1-3	0-0	0-2	1	1	0	0	7
Presbyterian	16	1-2	0-1	2-4	1-2	1	4	1	0	4
Ohio State	26	3-8	2-6	3-6	0-7	1	4	3	0	11
at S.Carolina	13	0-2	0-1	0-0	0-2	1	2	4	0	0
UNCG	16	3-6	1-2	0-0	1-4	0	0	0	0	2
Winthrop^	29	7-11	5-7	1-2	0-3	1	4	2	0	20
Maine^	37	4-14	2-7	3-3	1-10	2	2	3	0	23
Wyoming^	36	6-16	0-4	2-2	0-9	2	3	1	1	14
Liberty^	34	6-12	3-7	2-5	0-1	0	4	5	1	27
at Miami^	37	17-25	2-5	0-2	0-3	1	3	2	0	16
at Louisville^	34	10-14	5-7	0-0	1-5	3	6	5	2	25
NC State^	32	3-8	3-4	4-4	1-4	0	6	3	0	33
Wake Forest^	34	1-7	1-4	2-2	0-5	3	7	5	0	35
Virginia^	28	3-9	1-5	1-2	0-5	1	0	2	0	8
at Va. Tech^	36	9-14	7-10	3-3	1-6	1	3	1	0	28
at UNC^	41	9-22	7-15	4-4	3-9	4	6	6	0	29
Boston College^	27	3-10	1-4	2-3	1-3	1	2	1	0	29
at Pittsburgh^	31	2-8	0-3	2-2	0-4	0	4	2	0	36
Georgia Tech										
at Notre Dame	9	0-4	0-2	0-0	0-1	0	2	1	0	0
Wake Forest										
at Clemson										
at Syracuse										

Florida State	DNP - Injured
North Carolina	DNP - Injured
vs. NC State	DNP - Injured
vs. Belmont	DNP - Injured
at Georgia	DNP - Injured
vs. UConn	DNP - Injured

2015-16 - Freshman Year

	Min	FG-A	3G-A	FT-A	OR/TOT	PFA	T	B	S	SPTS
at Penn	24	2-8	0-3	1-2	1-2	2	2	1	0	35
Winthrop	17	1-5	1-3	1-2	1-1	0	0	3	0	4
Texas A&M	4	0-1	0-1	0-0	0-2	0	2	3	0	0
Army										
Idaho	11	1-5	1-4	0-0	0-2	1	1	3	0	3
Iowa State	21	3-10	3-6	0-0	2-4	0	5	0	0	19
Texas State	18	4-4	3-3	0-0	1-4	0	0	0	2	11
Minnesota	19	1-5	0-2	0-0	0-1	1	2	2	0	2
at S.Carolina	12	1-3	0-0	2-2	1-1	0	0	1	0	4
UMass^	18	0-6	0-2	0-0	1-4	0	2	0	0	10
Liberty	15	1-4	0-1	2-2	3-5	1	0	1	0	4
at Kentucky	16	1-5	0-3	0-0	0-3	0	0	0	0	12
WCU	18	2-7	0-2	5-5	1-5	1	0	6	1	9
UNCW	18	2-5	0-3	4-4	0-0	2	1	1	0	28
at Syracuse	16	1-4	0-3	0-0	1-3	1	0	4	0	12
Wake Forest										
at Louisville										
NC State										
Boston College										
at Clemson										
UNC										
at Pitt										
Notre Dame										
Virginia										
at Miami										
Florida State										
at WFU										
at Va. Tech										
Georgia Tech										
at UNC										
vs. UVA										
vs. Notre Dame										

Kentucky^	34	1-5	1-2	2-2	0-1	0	1	0	0	15
Louisville^	37	4-7	1-2	0-0	0-6	1	3	1	0	59
at Ga. Tech^	36	4-7	1-2	1-2	0-5	1	2	3	0	30
at Florida State^	33	5-12	0-2	2-2	1-2	0	2	3	1	12
UNC^	32	4-7	1-2	4-6	0-4	1	3	1	0	23
at NC State^	31	3-8	0-1	2-2	0-5	0	0	0	0	18
Virginia Tech^	34	4-9	2-3	0-0	0-6	1	3	2	1	20
at Boston Col.^	25	5-6	3-3	0-0	1-1	2	1	2	0	23
at Notre Dame^	34	1-8	0-1	0-0	1-3	2	4	2	0	12
Wake Forest^	30	1-4	0-2	0-0	1-4	2	5	3	0	22
Clemson^	21	1-6	0-2	0-0	1-3	2	1	4	0	12
at Virginia^	36	4-10	1-4	0-0	1-3	1	5	1	0	39
Syracuse^	29	3-7	0-2	0-0	0-2	3	5	3	2	16
Pitt^	24	3-10	0-2	2-4	0-2	1	1	2	0	18
at Wake Forest^	33	1-6	0-0	2-2	0-1	1	3	1	0	4
Miami^	25	1-8	0-1	3-4	2-5	0	3	2	0	15
at UNC^	35	5-9	1-3	1-1	1-6	1	13	2	0	12
vs. Syracuse^	35	1-3	1-1	0-0	0-9	2	2	2	0	3
vs. Miami^	27	2-5	1-3	1-2</						

at Maine^	29	8-13	0-0	0-0	0-5	3	3	2	3	1	16
Elon^	33	10-14	0-0	3-4	2-10	3	3	2	0	0	23
vs. Wash.^	38	7-17	0-1	5-6	5-10	2	4	7	1	2	19
vs. Ball State^	31	6-14	0-0	1-4	3-9	2	6	7	0	1	13
vs. Missouri^	37	6-11	0-0	3-4	3-4	2	0	1	1	2	15
at Wisconsin^	29	6-7	0-0	0-1	2-5	4	1	7	0	2	12
Marist^	37	8-14	0-0	4-5	3-11	2	1	6	1	5	20
UNLV^	29	5-7	0-0	1-3	1-6	1	2	3	1	1	11
at Oregon St.^	36	8-14	0-0	1-3	0-4	0	1	0	2	0	17
East Carolina^	25	2-5	0-0	1-2	1-6	1	1	5	2	0	5
FGCU^	21	1-5	0-0	0-0	0-2	4	0	2	0	1	2
at NC State	31	1-5	0-0	3-4	1-8	3	2	0	2	1	5
Louisville^	37	6-11	0-0	4-6	0-7	2	0	3	2	3	16
at Ga. Tech^	32	5-11	0-0	1-3	1-3	3	2	2	0	2	11
Miami^	37	5-14	0-0	1-6	4-8	4	1	4	3	2	11
at Florida St.^	39	8-14	0-0	4-5	3-7	2	1	5	0	0	20
Wake Forest^	35	9-10	0-0	2-3	1-3	1	2	3	1	2	20
Syracuse^	36	5-7	0-0	1-1	3-8	4	1	3	1	0	11
at Boston Col.^	48	7-19	0-0	1-4	2-6	4	9	5	3	0	15
Pittsburgh^	32	3-8	0-0	3-4	1-4	1	4	2	0	3	9
at UNC^	36	8-15	0-0	5-8	3-7	2	3	2	0	1	21
at Virginia^	38	6-12	0-0	1-2	0-3	5	1	2	1	2	13
Virginia Tech^	36	3-10	0-0	2-2	0-3	1	5	1	0	3	8
at Notre Dame^	39	6-12	0-0	0-0	1-7	2	3	1	3	2	12
at Wake Forest^	35	3-10	0-0	0-0	0-5	2	2	1	1	3	6
Clemson^	38	3-11	0-0	0-2	1-7	2	5	4	0	3	6
North Carolina^	39	9-14	0-0	4-5	2-10	2	4	1	0	1	22
vs. Pitt^	29	3-6	0-0	2-2	2-4	2	8	2	1	2	8
vs. Fla. State^	35	6-12	0-0	1-2	4-6	2	1	3	0	1	13

UNC^	30	7-9	0-0	1-3	5-7	0	1	2	2	2	15
at NC State^	31	2-8	0-0	0-0	3-4	4	1	3	0	1	4
Virginia Tech^	21	3-4	0-0	2-2	1-6	3	1	2	4	1	8
at Boston Col.^	16	1-3	0-0	0-2	0-3	3	0	1	0	1	2
at Notre Dame^	20	5-8	0-0	2-5	5-7	3	0	1	1	3	12
Wake Forest^	30	5-9	0-0	0-0	6-11	2	1	1	1	2	10
Clemson^	29	4-9	0-0	0-0	1-5	1	0	1	2	3	8
at Virginia^	25	2-5	0-0	0-0	1-5	4	0	0	3	0	4
Syracuse^	21	3-4	0-0	0-0	1-3	3	0	1	1	0	6
Pitt^	33	3-8	0-0	1-2	1-9	1	1	1	2	3	7
at Wake Forest^	20	0-1	0-0	2-2	1-5	4	1	2	0	0	2
Miami	20	4-6	0-0	3-3	2-3	4	1	3	0	3	11
at UNC	29	6-8	0-0	1-2	2-7	2	0	1	1	1	13
vs. Syracuse	12	2-3	0-0	2-2	0-1	1	0	1	0	1	12
vs. Miami	25	5-5	0-0	3-4	1-2	2	0	1	0	0	13
vs. Notre Dame	19	2-3	0-0	2-2	3-5	3	2	2	0	0	6
Hampton^	33	8-9	0-0	7-8	3-6	2	1	6	1	1	23
Oregon^	27	2-7	0-0	0-1	2-4	3	0	1	2	0	4

Winthrop	DNP	Injured
Maine	DNP	Injured
Wyoming	DNP	Injured
Liberty	DNP	Injured
at Miami	DNP	Injured
at Louisville	DNP	CD
NC State	DNP	CD
at Wake Forest	DNP	CD
Virginia	DNP	CD
at Va. Tech	DNP	CD
at UNC	DNP	CD
Boston College	4	0-1 0-0 0-0 0-0 1 0 0 0 0 0
at Pittsburgh	DNP	CD
Georgia Tech	DNP	CD
Notre Dame	DNP	CD
Wake Forest	DNP	CD
at Clemson	1	0-0 0-0 0-0 0-0 0 0 0 0 0 0
at Syracuse	DNP	CD
Florida State	DNP	CD
vs. NC State	DNP	CD
vs. Belmont	DNP	CD
at Georgia	1	0-0 0-0 0-0 0-0 0 0 0 0 0 0
vs. UConn	DNP	CD

Senior Emily Schubert

2019-20 - Senior Year

	Min	FG-A	3G-A	FT-A	OR/TOT	PFA	T	B	S	PTS
High Point	2	0-0	0-0	0-0	0-2	0	0	0	0	0
at Texas A&M	DNP	CD								
at UNLV	DNP	CD								
Northwestern	DNP	CD								
Idaho State	1	0-0	0-0	0-0	0-0	0	0	0	0	0
Troy	DNP	CD								
Davidson	3	0-0	0-0	0-0	0-1	1	1	0	0	0
Penn	DNP	CD								
at Nebraska	DNP	CD								
Boston Col.	1	0-0	0-0	0-0	0-0	0	0	1	0	0
at S.Carolina	DNP	CD								
at FGCU	DNP	CD								
Wake Forest	DNP	CD								
at Louisville	DNP	CD								
at Virginia	DNP	CD								
Virginia Tech	DNP	CD								

2018-19 - Junior Year

	Min	FG-A	3G-A	FT-A	OR/TOT	PFA	T	B	S	PTS
at Northwest.	DNP	CD								
at Maine	DNP	CD								
Elon	DNP	CD								
vs. Wash.	DNP	CD								
vs. Ball State	DNP	CD								
vs. Missouri	DNP	CD								
at Wisconsin	DNP	CD								
Marist	DNP	CD								
UNLV	3	0-0	0-0	0-0	0-0	0	0	0	0	0
at Oregon St.	DNP	CD								
East Carolina	3	0-1	0-0	0-0	0-0	0	0	0	0	0
FGCU	DNP	CD								
Louisville	DNP	CD								
at Ga. Tech	DNP	CD								
Miami	DNP	CD								
at Florida St.	DNP	CD								
Wake Forest	3	0-2	0-0	0-0	0-0	0	0	0	0	0
Syracuse	DNP	CD								
at Boston Col.	DNP	CD								
Pittsburgh	0+	0-0	0-0	0-0	0-0	0	0	0	0	0
at UNC	DNP	CD								
at Virginia	DNP	CD								
Virginia Tech	DNP	CD								
at Notre Dame	DNP	Sick								
at Wake Forest	DNP	CD								
North Carolina	DNP	CD								
vs. Pitt	4	0-1	0-0	0-0	0-0	2	0	1	0	0
vs. Fla. State	DNP	CD								

2017-18 - Freshman Year

	Min	FG-A	3G-A	FT-A	OR/TOT	PFA	T	B	S	PTS
at GCU	DNP	CD								
High Point	2	0-0	0-0	0-0	0-0	1	0	0	1	0
at Villanova	DNP	CD								
at ODU	DNP	CD								
Oregon State	DNP	CD								
Presbyterian	2	0-0	0-0	0-0	0-0	0	0	0	1	0
Ohio State	DNP	CD								
at S.Carolina	DNP	CD								
UNCG	2	0-0	0-0	0-0	0-0	0	1	0	0	0

2017-18 - Sophomore Year

	Min	FG-A	3G-A	FT-A	OR/TOT	PFA	T	B	S	PTS	
at GCU^	27	5-8	0-0	3-3	3-7	4	0	4	0	3	13
High Point^	25	8-10	0-0	0-1	4-9	3	1	2	1	1	16
at Villanova^	38	5-10	0-0	3-4	7-12	2	1	4	1	1	13
at ODU^	16	1-5	0-0	1-2	3-5	4	0	2	0	1	3
Oregon State^	38	8-11	0-0	0-0	2-8	2	2	0	0	1	16
Presbyterian^	31	7-10	0-0	0-0	4-10	1	1	0	2	0	14
Ohio State^	34	3-8	0-0	0-0	2-13	3	1	1	4	2	6
at S.Carolina^	34	3-11	0-0	0-0	0-1	3	1	2	3	2	6
UNCG^	19	4-5	0-0	0-0	0-4	3	2	0	0	1	8
Winthrop^	24	4-5	0-0	0-0	2-5	0	2	0	1	1	8
Maine^	29	1-4	0-0	0-0	4-11	1	6	5	2	0	2
Wyoming^	29	1-3	0-0	0-0	4-6	1	1	2	3	1	2
Liberty^	28	3-5	0-0	0-1	0-7	2	0	2	6	2	6
at Miami^	35	5-10	0-0	2-2	3-7	1	0	3	1	1	12
at Louisville^	37	6-10	0-0	2-4	1-6	4	4	1	0	2	14
NC State^	29	1-3	0-0	0-0	1-3	4	5	3	0	0	2
at Wake Forest^	27	2-4	0-0	4-4	1-5	2	0	1	2	0	8
Virginia	33	3-4	0-0	1-2	2-9	3	2	2	1	2	7
at Va. Tech	19	1-2	0-0	1-2	0-1	3	2	1	3	0	3
at UNC	25	3-3	0-0	1-2	0-4	3	1	0	0	1	7
Boston College^	29	6-8	0-0	0-1	2-8	3	4	2	1	0	12
at Pittsburgh^	27	2-6	0-0	0-0	0-3	2	0	2	0	1	4
Georgia Tech	18	2-6	0-0	0-0	1-2	3	1	1	0	1	4
Notre Dame	34	5-13	0-0	1-2	4-5	3	1	4	0	0	11
Wake Forest	38	3-7	0-0	3-4	3-5	0	0	2	0	0	9
at Clemson^	28	5-9	0-0	0-3	1-4	3	2	0	1	2	10
at Syracuse^	36	6-8	0-1	4-8	3-4	1	2	3	0	3	16
Florida State^	39	5-19	0-0	5-7	7-12	0	2	1	1	2	15
North Carolina^	28	2-6	0-0	0-0	0-1	1	1	0	1	0	4
vs. NC State^	25	2-3	0-0	0-2	2-9	4	1	3	2	2	4
vs. Belmont^	37	11-18	0-0	3-5	3-6	3	4	0	1	2	25
at Georgia^	35	7-12	0-0	2-2	0-7	2	1	3	1	0	16
vs. UConn^	36	9-17	0-0	4-6	2-8	4	4	1	0	1	22

2016-17 - Freshman Year

	Min	FG-A	3G-A	FT-A	OR/TOT	PFA	T	B	S	PTS	
at Liberty	13	3-7	0-0	2-2	2-3	3	1	1	0	1	8
Penn	17	2-4	0-0	4-6	2						

at UNC	15	0-0	0-0	0-0	0-0	0	0	2	0	0	0	0
Boston College	12	0-1	0-1	0-0	0-1	1	0	1	0	0	0	0
at Pittsburgh	8	0-0	0-0	0-0	0-0	0	0	2	0	0	0	0
Georgia Tech	7	0-0	0-0	2-4	0-1	0	1	1	0	1	2	
Notre Dame	8	0-2	0-1	0-0	2-2	1	0	1	0	0	0	0
Wake Forest	6	0-2	0-1	0-0	0-0	0	0	1	0	0	0	0
at Clemson	12	1-4	1-4	0-0	0-1	1	0	1	0	0	3	
Florida State	5	0-2	0-2	0-0	0-0	0	0	1	0	0	0	0
North Carolina	19	1-2	1-2	0-0	0-0	1	0	2	0	2	3	
vs. NC State	25	1-4	0-2	0-0	1-4	1	1	2	0	0	2	
vs. Belmont	17	0-2	0-1	0-0	0-0	2	1	1	1	0	0	0
at Georgia	18	1-3	1-2	0-0	0-0	1	1	3	0	0	3	
vs. UConn	22	1-6	1-4	2-2	0-3	1	2	1	0	0	5	

at Louisville	31	2-5	0-0	0-0	3-6	4	0	1	4	1	4	
NC State^	27	3-6	0-1	0-0	1-7	2	1	1	3	2	6	
at Wake Forest^	24	3-3	0-0	0-0	0-3	4	0	1	2	0	6	
Virginia^	16	2-5	0-0	0-0	2-3	2	1	2	0	0	4	
at Va. Tech^	24	2-6	0-0	3-4	1-3	1	3	0	2	0	7	
at UNC^	29	3-3	0-0	0-0	0-3	1	2	4	2	0	6	
Boston College	12	0-2	0-0	0-0	0-0	1	2	0	0	1	0	
at Pittsburgh	5	1-1	0-0	0-1	1-3	3	0	1	0	0	2	
Georgia Tech^	31	7-8	0-0	2-6	3-8	3	0	2	6	1	16	
Notre Dame^	15	4-8	0-0	0-1	3-3	4	0	2	0	2	8	
Wake Forest	13	1-3	0-0	2-4	0-0	1	0	1	1	0	4	
at Clemson	15	3-5	0-0	0-0	2-3	1	1	2	1	0	6	
at Syracuse	13	1-3	0-0	0-0	0-3	0	1	1	3	0	2	
Florida State	30	3-9	0-0	2-2	4-7	1	2	1	0	0	8	
North Carolina	23	3-5	0-0	0-0	0-1	2	0	5	2	1	6	
vs. NC State	17	0-1	0-0	0-0	2-5	3	0	2	1	0	0	
vs. Belmont	7	0-0	0-0	0-0	0-0	2	0	0	0	0	0	
at Georgia	9	0-1	0-0	0-0	0-1	1	0	2	0	0	0	
vs. UConn	5	3-5	0-0	1-1	0-0	2	0	1	1	0	7	

Troy	12	2-3	0-0	0-0	1-1	4	0	3	0	0	4	
Davidson	25	6-10	0-1	0-2	6-12	1	1	1	3	0	12	
Penn^	26	5-10	0-0	0-3	3-8	2	0	4	1	0	10	
at Nebraska^	30	6-10	0-0	1-1	2-6	3	0	0	1	2	13	
Boston Col.^	14	0-2	0-0	0-0	2-5	3	0	1	0	1	0	
at S.Carolina^	23	0-1	0-0	0-2	0-2	2	3	3	0	0	0	
at FGCU^	13	1-3	0-0	1-2	3-8	3	2	3	0	0	3	
Wake Forest^	17	0-2	0-1	0-0	1-3	2	0	3	0	0	0	
at Louisville^	19	1-3	0-0	0-0	2-5	2	0	2	2	1	2	
at Virginia^	19	1-4	0-0	0-0	3-7	4	1	3	1	1	2	
Virginia Tech^	26	2-4	0-0	0-0	1-4	3	2	3	2	1	4	

Junior Jade Williams

2019-20 - Junior Year

	Min	FG-A	3G-A	FT-A	OR/TOT	PFA	T	B	S	P	S	P
High Point^	15	5-9	2-4	0-0	4-5	4	0	1	0	1	12	
at Texas A&M^	26	3-9	1-2	1-2	1-2	3	2	4	0	1	8	
at UNLV^	23	1-3	0-1	1-2	1-3	3	2	2	0	1	3	
Northwestern^	30	5-10	0-1	1-3	5-6	2	0	3	1	0	11	
Idaho State^	27	2-3	0-0	0-0	2-7	3	4	1	1	2	4	
Troy^	17	2-3	0-1	2-4	0-2	4	0	4	1	2	6	
Davidson^	27	5-8	2-2	0-0	1-4	0	3	1	1	0	12	
Penn^	34	1-4	0-1	1-1	3-6	0	1	0	0	1	3	
at Nebraska	23	3-7	0-3	1-2	1-2	3	2	1	0	1	7	
Boston Col.	24	3-3	0-0	0-0	2-3	2	5	6	1	2	6	
at S.Carolina	27	3-4	1-1	0-2	0-1	4	2	5	2	1	7	
at FGCU^	28	3-6	0-0	2-2	1-4	2	1	3	0	0	8	
Wake Forest^	36	5-10	0-1	1-2	5-7	2	1	2	0	1	11	
at Louisville^	31	3-7	0-1	0-0	1-5	2	1	2	0	0	6	
at Virginia^	16	0-0	0-0	0-2	1-2	2	0	6	0	1	0	
Virginia Tech	34	5-10	1-3	0-0	3-7	0	2	1	2	5	11	

2018-19 - Sophomore Year

	Min	FG-A	3G-A	FT-A	OR/TOT	PFA	T	B	S	P	S	P
at Northwest^	33	2-7	0-0	2-2	3-4	4	0	0	0	0	6	
at Maine	34	5-7	0-0	1-6	3-6	1	1	1	0	1	11	
Elon^	16	3-8	0-0	2-2	5-8	4	1	2	1	0	8	
vs. Wash.^	26	3-7	0-0	0-0	5-5	4	0	0	0	3	6	
vs. Ball State	22	4-6	0-0	1-1	2-3	5	2	3	2	1	9	
vs. Missouri	8	0-2	0-0	1-2	0-0	3	0	1	0	0	1	
at Wisconsin	24	1-3	0-0	0-0	3-5	5	1	1	0	1	2	
Marist	34	5-9	0-0	1-4	2-8	0	0	5	1	0	11	
UNLV	18	2-5	0-0	0-0	2-6	3	1	1	2	0	4	
at Oregon St.^	28	3-8	0-0	0-0	2-4	1	0	6	0	0	6	
East Carolina^	15	3-5	0-0	0-1	2-4	5	0	2	0	0	6	
FGCU	31	6-9	0-0	5-8	3-11	2	1	3	2	0	17	
at NC State^	25	1-5	0-0	2-2	0-2	5	1	3	0	1	4	
Louisville^	27	2-7	0-0	3-4	2-6	3	0	7	0	1	7	
at Ga. Tech^	29	5-7	0-0	0-0	2-4	4	1	0	1	1	10	
Miami^	29	3-9	0-0	0-0	2-5	4	2	2	1	1	6	
at Florida St.^	34	7-9	0-0	3-3	2-4	3	2	3	1	1	17	
Wake Forest^	23	2-4	0-0	0-0	2-2	1	0	0	0	1	4	
Syracuse^	31	1-8	0-0	4-6	3-3	4	1	1	1	1	6	
at Boston Col.^	34	6-9	1-1	2-2	4-6	4	1	7	2	0	15	
Pittsburgh^	34	7-14	0-0	1-2	4-8	2	3	4	3	1	15	
at UNC^	33	6-9	0-0	1-3	1-7	4	6	2	0	3	15	
at Virginia^	31	2-6	0-0	0-0	1-5	3	0	1	1	0	4	
Virginia Tech^	28	1-7	0-0	0-0	1-7	3	0	1	1	0	2	
at Notre Dame^	28	4-9	0-0	2-2	3-4	4	2	2	0	0	10	
at Wake Forest^	39	7-16	1-2	2-5	3-6	2	0	0	1	1	17	
Clemson^	21	2-4	0-0	2-2	1-3	4	1	1	2	2	6	
North Carolina^	35	7-12	0-1	1-2	5-13	2	0	3	0	3	15	
vs. Pitt^	24	3-8	0-0	2-4	5-7	2	0	3	1	0	8	
vs. Fla. State^	37	3-12	0-1	1-4	3-5	3	1	2	0	0	7	

2017-18 - Freshman Year

	Min	FG-A	3G-A	FT-A	OR/TOT	PFA	T	B	S	P	S	P
at GCU	6	0-2	0-0	0-0	1-2	0	0	0	0	0	0	
High Point	14	2-3	0-0	0-0	3-5	3	1	1	2	1	4	
at Villanova	13	0-2	0-0	2-4	4-7	4	2	2	0	0	2	
at ODU	15	2-4	0-0	1-4	1-3	2	1	3	1	0	5	
Oregon State	1	0-1	0-0	0-0	1-1	0	0	1	0	0	0	
Presbyterian	5	3-4	0-0	0-2	0-1	0	1	1	0	1	6	
Ohio State	7	0-1	0-0	0-0	0-1	0	0	1	1	0	0	
at S.Carolina	3	1-1	0-0	0-2	2-2	3	0	0	0	0	2	
UNCG	10	3-4	0-0	0-0	0-2	2	0	0	0	0	6	
Winthrop	17	2-3	0-0	1-3	3-6	2	1	4	2	2	5	
Maine	19	0-0	0-0	1-4	2-4	3	0	1	3	1	1	
Wyoming	14	4-5	0-0	0-2	2-5	1	1	3	2	0	8	
Liberty	9	0-0	0-0	0-0	0-0	5	0	0	0	0	0	
at Miami	8	0-2	0-0	0-0	1-2	3	0	1	1	0	0	

Sophomore Miela Goodchild

2019-20 - Sophomore Year

	Min	FG-A	3G-A	FT-A	OR/TOT	PFA	T	B	S	P	S	P
High Point^	31	3-11	1-4	3-4	0-7	2	5	2	0	1	10	
at Texas A&M^	28	5-9	1-4	1-2	0-2	0	1	4	0	4	12	
at UNLV^	37	3-10	2-8	4-6	2-8	0	0	2	0	1	12	
Northwestern^	32	3-13	2-7	0-0	1-5	2	2	4	0	2	8	
Idaho State^	26	4-12	1-5	0-0	0-1	1	1	1	0	2	9	
Troy^	26	7-11	5-8	7-8	0-4	1	3	2	0	0	26	
Davidson^	27	1-6	0-3	0-0	0-0	1	1	4	0	5	2	
Penn^	32	4-6	3-3	0-0	0-4	1	1	2	0	2	11	
at Nebraska^	39	6-11	3-7	0-0	2-3	2	1	2	0	1	15	
Boston Col.^	31	5-10	4-7	0-0	0-3	1	1	4	1	1	14	
at S.Carolina^	31	5-14	1-6	0-0	0-5	3	0	1	1	1	11	
at FGCU^	32	2-11	0-5	0-0	0-4	1	1	3	0	3	4	
Wake Forest^	33	3-12	2-8	1-1	0-2	0	1	3	0	1	9	
at Louisville	7	0-2	0-1	0-0	0-2	1	0	1	0	0	0	
at Virginia	20	2-6	2-5	0-0	0-0	1	1	2	0	0	6	
Virginia Tech												

2018-19 - Freshman Year

	Min	FG-A	3G-A	FT-A	OR/TOT	PFA	T	B	S	P	S	P
at Northwest.	26	1-4	0-2	2-2	1-2	3	1	4	0	3	4	
at Maine	30	5-10	4-8	0-0	0-2	1						

at Florida St.	DNP - CD
Wake Forest	3 0-0 0-0 0-0 1-1 1 0 0 0 0 0
Syracuse	DNP - CD
at Boston Col.	DNP - Injured
Pittsburgh	DNP - Injured
at UNC	DNP - Injured
at Virginia	DNP - Injured
Virginia Tech	DNP - Injured
at Notre Dame	DNP - Injured
at Wake Forest	DNP - Injured
Clemson	DNP - Injured
North Carolina	DNP - Injured
vs. Pitt	DNP - Injured
vs. Fla. State	DNP - Injured

at Miami	DNP - Injured
at Louisville	DNP - Injured
NC State	DNP - Injured
at Wake Forest	DNP - Injured
Virginia	DNP - Injured
at Va. Tech	DNP - Injured
at UNC	DNP - Injured
Boston College	DNP - Injured
at Pittsburgh	DNP - Injured
Georgia Tech	DNP - Injured
Notre Dame	DNP - Injured
Wake Forest	DNP - Injured
at Clemson	DNP - Injured
at Syracuse	DNP - Injured
Florida State	DNP - Injured
North Carolina	DNP - Injured
vs. NC State	DNP - Injured
vs. Belmont	DNP - Injured
at Georgia	DNP - Injured
vs. UConn	DNP - Injured

at Virginia	2 0-0 0-0 0-0 0-0 1 0 0 0 0 0
Virginia Tech	DNP - CD

Freshman Jennifer Ezeh

2019-20 - Freshman Year
 Min FG-A 3G-A FT-A OR/TOT PFA T B SPTS
 Will miss 2019-20 season with torn ACL

Redshirt Freshman Mikayla Boykin

2019-20 - Redshirt Freshman Year
 Min FG-A 3G-A FT-A OR/TOT PFA T B SPTS

High Point	DNP - Injured
at Texas A&M	DNP - Injured
at UNLV	DNP - Injured
Northwestern	DNP - Injured
Idaho State	DNP - Injured
Troy	DNP - Injured
Davidson	DNP - Injured
Penn	DNP - Injured
at Nebraska	DNP - Injured
Boston Col.	DNP - Injured
at S.Carolina	DNP - Injured
Wake Forest	9 1-4 0-3 0-0 0-0 1 2 0 0 0 2
at Louisville	2 0-0 0-0 0-0 0-0 0 0 0 0 0 0
at Virginia	19 4-7 2-3 1-1 0-0 0 3 1 0 1 11
Virginia Tech	21 6-10 1-2 1-2 0-0 2 3 3 0 1 14

2018-19 - Redshirt Freshman Year
 Min FG-A 3G-A FT-A OR/TOT PFA T B SPTS

at Northwest.	DNP - Injured
at Maine	DNP - Injured
Elon	DNP - Injured
vs. Wash.	DNP - Injured
vs. Ball State	DNP - Injured
vs. Missouri	DNP - Injured
at Wisconsin	DNP - Injured
Marist	DNP - CD
UNLV	20 4-8 1-3 2-2 1-4 0 6 3 0 5 11
at Oregon St.	37 5-10 0-2 0-2 0-6 1 1 1 0 0 10
East Carolina^	22 4-10 1-5 0-0 0-4 2 2 5 0 2 9
FGCU	33 4-7 0-2 2-4 0-3 3 7 1 0 2 10
at NC State^	37 5-13 3-7 0-0 1-3 1 2 6 0 4 13
Louisville^	36 3-12 0-1 2-2 2-5 1 5 5 0 1 8
at Ga. Tech^	37 4-10 1-4 0-0 1-5 3 11 5 0 2 9
Miami^	14 2-5 1-2 0-0 1-3 0 2 1 0 0 5
at Florida St.	DNP - Injured
Wake Forest	DNP - Injured
Syracuse	DNP - Injured
at Boston Col.	DNP - Injured
Pittsburgh	DNP - Injured
at UNC	DNP - Injured
at Virginia	DNP - Injured
Virginia Tech	DNP - Injured
at Notre Dame	DNP - Injured
at Wake Forest	DNP - Injured
Clemson	DNP - Injured
North Carolina	DNP - Injured
vs. Pitt	DNP - Injured
vs. Fla. State	DNP - Injured

2017-18 - Freshman Year

at GCU^	32 5-13 2-4 0-0 1-3 2 1 1 0 1 12
High Point^	29 0-1 0-1 2-4 1-5 2 7 4 0 3 2
at Villanova^	29 1-7 0-1 1-2 2-2 3 2 4 0 1 3
at ODU^	31 1-10 0-1 2-2 1-3 2 4 0 0 1 4
Oregon State^	31 2-4 2-3 0-0 0-2 1 4 2 0 3 6
Presbyterian^	17 1-4 0-1 0-0 1-3 1 2 1 0 0 2
Ohio State^	22 1-1 0-0 2-2 1-2 2 3 2 0 1 4
at S.Carolina^	17 0-4 0-2 1-2 0-2 0 4 2 0 0 1
UNCG	19 1-4 1-3 2-2 2-3 1 3 2 0 1 5
Winthrop	13 3-5 1-2 0-0 4-7 3 2 2 0 1 7
Maine	DNP - Injured
Wyoming	DNP - Injured
Liberty	DNP - Injured

Freshman Azana Baines

2019-20 - Freshman Year

High Point	22 3-9 0-1 2-4 3-8 1 2 2 1 0 8
at Texas A&M	27 4-9 1-1 3-4 2-5 2 1 1 1 1 12
at UNLV	14 1-2 0-1 0-0 0-2 2 0 4 0 1 2
Northwestern	11 0-0 0-0 2-2 2-4 1 0 1 1 1 2
Idaho State	19 1-8 0-3 4-6 0-3 1 1 0 1 2 6
Troy	28 2-6 0-1 5-7 2-6 2 3 1 2 0 9
Davidson	23 5-7 0-0 1-2 1-4 3 2 3 1 0 11
Penn	15 2-6 0-1 1-2 1-5 1 1 1 0 0 5
at Nebraska^	14 1-3 0-0 1-2 3-6 2 3 2 0 1 3
Boston Col.	20 6-11 1-2 2-2 0-3 2 1 3 0 0 15
at S.Carolina	18 0-6 0-2 6-8 1-1 2 0 6 0 2 6
at FGCU	23 5-7 0-1 0-1 3-7 3 0 5 0 2 10
Wake Forest	29 2-9 0-2 3-6 1-5 1 2 1 0 2 7
at Louisville^	35 7-14 1-4 0-0 4-7 0 1 1 1 0 15
at Virginia^	21 1-6 1-3 2-2 0-1 3 0 4 0 0 5
Virginia Tech^	16 1-4 0-2 0-0 0-1 1 0 0 0 0 2

Freshman Jada Claude

2019-20 - Freshman Year

High Point	18 3-7 0-0 0-0 6-7 2 0 2 1 2 6
at Texas A&M	22 0-3 0-1 0-0 1-4 1 1 2 0 1 0
at UNLV	22 2-6 0-0 1-2 1-5 0 2 0 1 1 5
Northwestern	17 1-3 0-0 1-2 2-4 2 1 1 0 1 3
Idaho State^	18 1-4 0-0 2-2 3-6 2 1 3 0 1 4
Troy^	24 1-4 0-0 3-6 4-8 3 1 0 0 1 5
Davidson^	13 2-3 0-0 1-2 0-1 3 0 0 0 0 5
Penn	DNP - CD
at Nebraska	2 0-0 0-0 0-0 0-0 0 0 0 0 0 0
Boston Col.	4 1-1 0-0 0-0 0-1 1 0 0 0 0 2
at S.Carolina	13 0-1 0-0 0-0 1-1 3 0 0 0 1 0
at FGCU	9 0-1 0-1 0-0 0-3 2 0 0 0 1 0
Wake Forest	1 0-0 0-0 0-0 0-0 0 0 1 0 0 0
at Louisville	DNP - CD
at Virginia	DNP - CD
Virginia Tech	DNP - CD

Freshman Jaida Patrick

2019-20 - Freshman Year

High Point	14 3-5 0-0 2-2 0-2 1 0 1 2 2 8
at Texas A&M	2 0-0 0-0 0-0 0-0 0 0 1 0 0 0
at UNLV	DNP - CD
Northwestern	5 0-1 0-1 0-4 0-0 1 0 0 0 0 0
Idaho State	10 0-3 0-1 1-2 0-0 1 0 1 0 0 1
Troy	2 0-0 0-0 0-0 0-0 0 0 0 0 0 0
Davidson	13 1-4 0-0 1-2 4-6 1 0 3 0 0 3
Penn	DNP - CD
at Nebraska	DNP - CD
Boston Col.	2 0-0 0-0 0-0 0-1 0 0 1 0 0 0
at S.Carolina	12 1-4 0-0 2-2 2-3 2 1 0 1 0 4
at FGCU	14 0-0 0-0 2-2 0-0 4 0 1 0 0 2
Wake Forest	4 0-0 0-0 2-2 1-1 0 0 0 0 0 2
at Louisville	DNP - CD

Other Miscellaneous Statistics...

Defense Force 10-Second Violation
 Opponent.....1
 Duke3

Defense Force Shot Clock Violation
 Opponent.....9
 Duke9

Defense Force Five-Second Call
 Opponent.....3
 Duke-

Points In The Paint
 Opponent.....440
 Duke510

Points Off Turnovers
 Opponent.....292
 Duke265

Technical Fouls
 Opponent.....1
 Duke1

Jump Balls Controlled
 Opponent.....7
 Duke10

Odom.....13
 Williams4

Largest Halftime Lead
 19 (48-29) vs. High Point, 11.5.19

Largest Halftime Deficit
 18 (37-19) at South Carolina, 12.19.19

Largest Duke Lead
 36 vs. High Point, 11.5.19

Largest Duke Deficit
 44 at South Carolina, 12.19.19

Largest Duke Win
 36 (93-57) vs. High Point, 11.5.19

Largest Duke Loss
 43 (89-46) at South Carolina, 12.19.19

Longest Winning Streak
 4

Longest Losing Streak
 5

Largest Home Crowd
 4118 vs. Northwestern, 11.17.19

Largest Road Crowd
 11024 at South Carolina, 12.19.19

Highest FG% in 1st Quarter
 Duke .. 64.3 vs. Virginia Tech (1.12.20)
64.3 at Louisville (1.5.20)
64.3 at Nebraska (12.4.19)
 Opp.....54.5 by Virginia (1.9.20)

Highest FG% in 2nd Quarter
 Duke66.7 at Virginia (1.9.20)
 Opp..69.2 by Florida Gulf Coast (12.29.19)

Highest FG% in 3rd Quarter
 Duke72.7 vs. Davidson (11.27.19)
 Opp.....64.3 by Texas A&M (11.10.19)

Highest FG% in 4th Quarter
 Duke66.7 vs. Troy (11.24.19)
 Opp.....58.3 by Virginia (1.9.20)

Lowest FG% in 1st Quarter
 Duke20.0 at Virginia (1.9.20)
 Opp.....15.8 by High Point (11.5.19)

Lowest FG% in 2nd Quarter
 Duke . 12.5 at South Carolina (12.19.19)
 Opp..20.0 by Northwestern (11.17.19)

Lowest FG% in 3rd Quarter
 Duke ... 11.1 vs. Northwestern (11.17.19)
 Opp.....22.7 by Davidson (11.27.19)

Lowest FG% in 4th Quarter
 Duke25.0 at Louisville (1.5.20)

Opp.....16.7 by Penn (11.29.19)

DUKE
Top-Five FG% in Game
 51.7 vs. Davidson, 11.27.19
 50.8 vs. Troy, 11.24.19
 50.0 vs. Boston College, 12.8.19
 48.5 at Nebraska, 12.4.19
 47.1 vs. Penn, 11.29.19

Top-Five Lowest FG% in Game
 37.9 at Texas A&M, 11.10.19
 34.9 vs. Wake Forest, 1.2.20
 34.0 at Florida Gulf Coast, 12.29.19
 30.9 at South Carolina, 12.19.19
 28.3 vs. Northwestern, 11.17.19

OPPONENT
Top-Five FG% in Game
 51.1 by Virginia, 1.9.20
 50.0 by Texas A&M, 11.10.19
 48.3 by Nebraska, 12.4.19
 47.0 by South Carolina, 12.19.19
 46.4 at Florida Gulf Coast, 12.29.19

Top-Five Lowest FG% in Game
 35.7 by Boston College, 12.8.19
 35.7 by Troy, 11.24.19
 32.8 by UNLV, 11.14.19
 32.2 by Penn, 11.29.19
 29.2 by Davidson, 11.27.19
 27.8 by High Point, 11.5.19

Duke Records Broken/Tied in 2019-20...

- TBD

More Duke Numbers, Streaks

Duke all-time record	929-418
Duke all-time ACC record (regular season only)	387-225
Duke's all-time overtime record	19-13
Consecutive games with at least one three-point FG.....	93
Consecutive games holding opponents under .500 shooting.....	1
Consecutive games holding opponents under 100 points.....	665
Consecutive games scoring at least 70 points	1

Other Miscellaneous Statistics Part II...

Date	Opponent	Result	Largest Lead				Paint		Off TOs		2nd Chance		Fastbreak		Rebounds		O. Rebounds		Bench Pts	
			Duke	Opp	Ties	LC	Duke	Opp	Duke	Opp	Duke	Opp	Duke	Opp	Duke	Opp	Duke	Opp	Duke	Opp
11/5	High Point	93-57	36	0	1	0	44	16	23	11	21	5	21	2	55	36	18	15	27	17
11/10	at Texas A&M	58-79	2	23	3	3	26	38	17	20	5	13	12	10	26	47	11	19	12	11
11/14	at UNLV	57-45	12	7	7	8	24	20	19	17	7	5	6	4	37	31	10	12	12	21
11/17	Northwestern	42-63	2	28	3	5	22	24	11	15	6	8	10	9	44	39	18	12	5	15
11/21	Idaho State	85-66	26	0	0	0	36	22	22	10	16	7	17	14	39	35	13	11	21	16
11/24	Troy	99-85	21	0	0	0	44	26	10	11	15	12	20	21	49	41	12	19	37	22
11/27	Davidson	82-52	30	5	4	6	46	18	25	20	15	15	14	4	44	37	16	21	26	17
11/29	Penn	66-50	21	3	2	2	28	22	10	16	9	4	10	6	44	28	16	13	7	12
12/4	at Nebraska	79-83	4	10	12	10	52	26	16	19	15	11	5	5	37	35	19	15	18	20
12/8	Boston College	85-73	18	2	2	7	40	32	16	21	19	17	6	14	43	36	14	15	23	31
12/19	at South Carolina	46-89	4	44	0	7	18	46	7	41	8	17	9	18	34	45	10	13	17	36
12/29	at Florida Gulf Coast	56-78	5	23	2	1	18	26	13	21	12	7	6	13	41	28	12	3	12	17
1/2	Wake Forest	58-60	8	4	6	4	34	36	15	16	17	16	3	10	33	41	16	15	11	2
1/5	at Louisville	55-60	13	5	6	6	34	26	11	11	17	14	2	0	34	33	12	13	8	17
1/9	at Virginia	63-66	8	14	6	5	14	30	23	28	4	7	7	10	27	24	9	6	29	16
1/12	Virginia Tech	72-67	11	9	7	7	30	32	27	15	6	11	15	11	33	39	8	12	39	5
TOTAL:			221	178	61	71	510	440	265	292	192	169	163	151	620	575	214	214	304	275
AVG:			13.8	11.1	3.8	4.4	31.9	27.5	16.6	18.3	12.0	10.6	10.2	9.4	38.8	35.9	13.4	13.4	19.0	17.2

Other Miscellaneous Statistics (Season/Career)...

Player	Individual Game Leaders										
	10+ Pts.	20+ Pts.	10+ Reb.	10+ Assists	3-Pt. Plays	Double-Doubles	Charges	First Sub	Points	Rebounds	Assists
J. Adams	-/2	-/-	-/-	-/-	-/-	-/-	-/1	-/12	-/-	-/-	-/1
O. Akinbode-James	5/7	-/-	1/4	-/-	1/3	1/2	3/3	2/5	-/1	2/9	2/2
A. Baines	5/5	-/-	-/-	-/-	-/-	-/-	-/-	4/4	-/-	3/3	1/1
M. Boykin	2/7	-/-	-/-	-/1	1/3	-/-	-/5	1/4	-/-	-/1	2/10
J. Claude	-/-	-/-	-/-	-/-	-/-	-/-	-/-	5/5	-/-	-/-	-/-
M. Goodchild	9/27	1/4	-/-	-/-	1/2	-/-	-/-	-/3	2/7	1/2	1/4
H. Gorecki	15/53	6/21	3/11	1/3	5/16	4/14	-/2	-/5	10/31	5/19	11/35
K. Lambert	2/18	-/-	-/-	-/1	1/10	-/1	-/9	1/7	-/2	2/6	2/26
U. Nwoke	-/-	-/-	-/-	-/-	-/-	-/-	-/-	-/1	-/-	-/-	-/-
L. Odom	9/57	2/11	2/14	-/-	2/12	2/12	1/7	2/24	3/14	4/35	1/11
J. Patrick	-/-	-/-	-/-	-/-	-/-	-/-	-/-	-/-	-/-	-/-	-/-
E. Schubert	-/-	-/-	-/-	-/-	-/-	-/-	-/-	-/-	-/-	-/-	-/-
J. Williams	5/16	-/-	-/2	-/-	1/5	-/2	1/2	1/16	1/3	1/5	2/4

The Last Time it Happened...

Team

100 Points by a Team

By Duke 105 vs. Longwood (11/15/16)
 By Opponent 104 by Connecticut (11/13/98)

30-Point Win

By Duke 82-52 vs. Davidson (11/27/19)
 By Opponent 89-46 at South Carolina (12/19/19)

65 Percent Shooting by a Team

By Duke 650 vs. Texas State (11/28/15)
 By Opponent 655 by Virginia (1/25/94)

60 Percent Shooting by a Team

By Duke 615 at Long Beach State (11/25/16)
 By Opponent 618 by Notre Dame (2/2/14)

50 Percent Shooting by a Team

By Duke 500 vs. Boston College (12/8/19)
 By Opponent 511 by Virginia (1/9/20)

Five Starters in Double-Digit Scoring

By Duke vs. High Point (11/5/19)
 By Opponent by South Carolina (12/19/19)

30 or More Turnovers

By Duke 30 at South Carolina (12/19/19)
 By Opponent 34 by Longwood (11/15/16)

Held to Less Than 10 Points in First Half

Duke --
 Opponent 3 by Monmouth (12/30/12)

Duke Played a Ranked Opponent

Duke Win 66-40 vs. [18/17] Georgia (3/19/18)
 Duke Loss 55-60 at [7/7] Louisville (1/5/20)

Overtime Game

Duke Win 72-67 vs. Virginia Tech (1/12/20)
 Duke Loss 90-92 at Boston College (1/31/19)

Home Openers

Duke Win 93-57 vs. High Point (11/5/19)
 Duke Loss 82-57 vs. UNC Greensboro (12/1/77)

Road/Neutral Openers

Duke Win 74-61 at Grand Canyon (11/12/17)
 Duke Loss 76-65 vs. [11] Notre Dame (11/17/04)

Duke Was Ranked

AP Number 1 March 12, 2007
 USA Today/ESPN Number 1 March 13, 2007
 AP Top 10 March 13, 2017 -- No. 9
 AP Top 25 October 31, 2018 - No. 21

Individual

40 Points by a Player

By Duke 43, Monique Currie at Miami (2/19/06)
 By Opponent 41, Jackie Stiles, SW Missouri State (3/24/01)

30 Points by a Player

By Duke 30, Haley Gorecki vs. Idaho State (11/21/19)
 By Opponent 30, Davion Wingate, Florida Gulf Coast (12/29/19)

20 Rebounds by a Player

By Duke 20, Elizabeth Williams vs. Oklahoma (12/17/14)
 By Opponent 22, Chelsea Nelson, NC State (3/2/18)

15 Rebounds by a Player

By Duke 16, Leonna Odom vs. Penn (11/29/19)
 By Opponent 17, Beatrice Mompremier, Miami (1/17/19)

Two Players with 20 or More Points in Same Game

By Duke Miela Goodchild [26] & Haley Gorecki [23] vs. Troy (11/24/19)
 By Opponent Davion Wingate [30] & Nasrin Ulel [27], Florida Gulf Coast (12/29/19)

Three Players with 20 or More Points in Same Game

By Duke.. I. Tillis [23], M. Bass [21] & A. Beard [20] vs. Stephen F. Austin (11/29/03)

Two Players with 10 or More Rebs. in Same Game

By Duke Leonna Odom [11] & Haley Gorecki [10], Maine (12/19/17)
 By Opponent..... N'dea Jones [12] & Ciera Johnson [12], Texas A&M (11/10/19)

Three Players with 10 or More Rebs. in Same Game

By Duke L. Odom [10], H. Gorecki [10] & O. Akinbode-James [13], UNC (3/3/19)
 By Opponent... N. Bryant [12], H. Summers [11] & S. Watts [10], UNC (1/24/16)

10 Assists by a Player

By Duke 10, Haley Gorecki vs. Penn (11/29/19)
 By Opponent 10, Tytionia Adderly, Florida Gulf Coast (12/29/19)

10 Steals by a Player

By Duke 10 by Alexis Jones vs. Notre Dame (2/2/14)
 By Opponent None

Five Steals by a Player

By Duke 5, Jade Williams vs. Virginia Tech (1/12/20)
 By Opponent 9, Shemera Williams, Virginia (1/9/20)

Five Blocked Shots by a Player

By Duke 6, Onome Akinbode-James vs. Clemson (2/28/19)
 By Opponent 5, Natasha Howard, Florida State (1/23/14)

Double-Double by a Player

By Duke Haley Gorecki [17/12 rebounds] vs. Virginia Tech (1/12/20)
 By Opponent Taja Cole [15/10 rebounds], Virginia Tech (1/12/20)

Triple-Double by a Player

By Duke Haley Gorecki (16 pts., 10 rebounds, 10 assists) vs. Pitt (2/3/19)
 By Opponent none

Duke Quarter Records - Team

Most Points Scored - 1st Quarter

1. 33 vs. Longwood, 11-15-16
2. 31 vs. Troy, 11-24-19
3. 29 vs. Pepperdine, 11-27-16
4. 28 vs. Winthrop, 12-10-17
- 28 vs. Old Dominion, 11-22-16
6. 27 vs. Texas State, 11-28-15
- 27 vs. Winthrop, 11-15-15
8. 26 vs. Ohio State, 11-30-17
- 26 vs. Penn, 11-13-16
10. 25 vs. Western Carolina, 12-29-15
- 25 vs. Minnesota, 12-13-15

Most Points Scored - 2nd Quarter

1. 31 vs. Hampton, 3-18-17
2. 30 at North Carolina, 2-28-16
3. 29 vs. Liberty, 12-17-15
4. 27 at Pepperdine, 11-27-16
5. 26 vs. Davidson, 11-27-19
- 26 vs. Georgia Tech, 2-1-18
- 26 vs. Iowa State, 11-27-15
8. 25 at Nebraska, 12-4-19
- 25 at Boston College, 1-31-19
- 25 vs. FGCU, 12-30-18

Most Points Scored - 3rd Quarter

1. 34 vs. Wake Forest, 1-7-16
2. 32 vs. ECU, 12-28-18
- 32 vs. Virginia Tech, 1-19-17
4. 31 at Virginia Tech, 1-18-18
5. 29 vs. High Point, 11-5-19
- 29 at Wake Forest, 2-16-17
- 29 vs. Old Dominion, 11-22-16
8. 28 vs. Hampton, 3-18-17
9. 27 at Long Beach State, 11-25-16
10. 25 vs. Idaho State, 11-21-19
- 25 vs. Miami, 2-19-17
- 25 at Miami, 2-7-16

Most Points Scored - 4th Quarter

1. 33 vs. Troy, 11-24-19
2. 32 at North Carolina, 2-26-17
3. 29 vs. Winthrop, 12-10-17
- 29 vs. Iowa State, 11-27-15
5. 28 vs. Connecticut, 3-24-18
6. 27 vs. Longwood, 11-15-16
- 27 at Liberty, 11-11-16
8. 26 vs. Pittsburgh, 3-6-19
- 26 vs. Miami, 2-19-17
10. 25 vs. Idaho State, 11-21-19
- 25 at North Carolina, 2-7-19
- 25 at Old Dominion, 11-22-17

Fewest Points Scored - 1st Quarter

1. 6 vs. FGCU, 12-30-18
2. 7 at Virginia, 2-10-19
3. 8 at Virginia, 1-9-20
- 8 at Louisville, 1-10-16
5. 9 at Florida State, 1-8-17
- 9 at Miami, 2-7-16
7. 10 at Florida Gulf Coast, 12-29-19
- 10 vs. Florida State, 3-7-19
- 10 vs. Wake Forest, 2-7-18
- 10 vs. Miami, 3-4-17
- 10 vs. Georgia Tech, 2-21-16

Fewest Points Scored - 2nd Quarter

1. 2 at Louisville, 1-10-16
2. 2 at Miami, 2-7-16
3. 4 vs. NC State, 3-2-18
4. 5 at South Carolina, 12-19-19

5. 6 vs. Connecticut, 3-24-18
- 6 at NC State, 1-15-17
- 6 at Florida State, 1-8-17
8. 8 at UNLV, 11-15-19
- 8 vs. Clemson, 2-28-19
- 8 at Wake Forest, 2-24-19
- 8 vs. Louisville, 1-2-17

Fewest Points Scored - 3rd Quarter

1. 4 vs. Northwestern, 11-17-19
2. 8 at Wisconsin, 11-28-18
- 8 at Villanova, 11-19-17
4. 9 at Louisville, 1-4-18
5. 10 at Virginia, 2-10-19
- 10 at South Carolina, 12-03-17
7. 11 at South Carolina, 12-19-19
- 11 vs. Penn, 11-29-19
- 11 vs. Connecticut, 3-24-18
- 11 at Pittsburgh, 1-28-18
- 11 vs. Miami, 12-31-17
- 11 at Notre Dame, 1-26-17
- 11 vs. Notre Dame, 3-4-16

Fewest Points Scored - 4th Quarter

1. 5 at Syracuse, 1-3-16
2. 8 vs. Notre Dame, 2-4-18
- 8 vs. Liberty, 12-29-17
4. 9 vs. Miami, 1-1-19
- 9 vs. Syracuse, 2-10-17
6. 10 at Louisville, 1-5-20
- 10 vs. Florida State, 3-7-19
- 10 vs. NC State, 3-2-18
- 10 vs. Miami, 12-31-17
10. 11 at Virginia, 2-10-19
- 11 vs. Virginia, 2-4-16

Highest FG Percentage - 1st Quarter

1. 80.0 at Louisville, 1-4-18
2. 75.0 vs. Western Carolina, 12-29-15
3. 72.7 at Long Beach State, 11-25-16
4. 69.2 vs. Villanova, 12-21-16
5. 66.7 vs. Winthrop, 12-10-17
- 66.7 vs. Virginia, 2-4-16
7. 64.7 vs. Syracuse, 3-3-17
- 64.7 vs. Minnesota, 12-3-15
9. 64.3 vs. Virginia Tech, 1-12-20
- 64.3 at Louisville, 1-5-20
- 64.3 at Nebraska, 12-4-19

Highest FG Percentage - 2nd Quarter

1. 80.0 at North Carolina, 2-7-19
2. 77.8 vs. Ball State, 11-24-18
3. 72.7 at Virginia, 2-10-19
- 72.7 vs. Liberty, 12-29-17
5. 69.2 vs. FGCU, 12-30-18
6. 66.7 at Virginia, 1-9-20
- 66.7 at North Carolina, 1-21-18
- 66.7 vs. Hampton, 3-18-17
- 66.7 vs. Clemson, 2-2-17
- 66.7 vs. UNCW, 12-31-15

Highest FG Percentage - 3rd Quarter

1. 81.3 at Virginia Tech, 1-18-18
2. 80 at Virginia Tech, 2-18-16
3. 76.5 vs. ECU, 12-28-18
4. 75 at Long Beach State, 11-25-16
- 75 vs. Western Carolina, 12-29-15
6. 72.7 vs. Davidson, 11-27-19
7. 71.4 vs. Virginia Tech, 1-19-17
- 71.4 at Miami, 2-7-16
9. 70.6 vs. Wake Forest, 1-7-16

10. 70 at Rutgers, 12-1-16

Highest FG Percentage - 4th Quarter

1. 86.7 at North Carolina, 2-26-17
2. 77.8 vs. Georgia Tech, 2-1-18
3. 75.0 vs. Texas State, 11-28-15
4. 73.3 vs. Winthrop, 12-10-17
5. 72.7 vs. Hampton, 3-18-17
- 72.7 vs. Presbyterian, 11-26-17
7. 71.4 vs. Pittsburgh, 3-6-19
8. 70.0 vs. Maine, 12-19-17
- 70.0 at Wake Forest, 2-14-16
10. 69.2 vs. Ball State, 11-24-18

Lowest FG Percentage - 1st Quarter

1. 13.3 vs. FGCU, 12-30-18
2. 20.0 at Virginia, 1-9-20
- 20.0 vs. Louisville, 1-6-19
4. 21.4 vs. Wake Forest, 2-7-18
5. 23.5 at Miami, 2-7-16
6. 25.0 at Virginia, 2-10-19
- 25.0 vs. Miami, 3-4-17
8. 26.3 vs. Notre Dame, 2-4-18
9. 26.7 vs. Notre Dame, 3-4-16
10. 27.8 at Clemson, 2-11-18

Lowest FG Percentage - 2nd Quarter

1. 0.0 at Miami, 2-7-16
2. 7.1 vs. NC State, 3-2-18
3. 12.5 at South Carolina, 12-19-19
4. 15.4 at NC State, 1-15-17
- 15.4 at FSU, 1-8-17
6. 17.6 at Wake Forest, 2-14-16
7. 18.8 at Notre Dame, 1-26-17
8. 20.0 vs. Notre Dame, 3-5-17
9. 21.4 vs. Clemson, 2-28-19
10. 23.1 vs. Connecticut, 3-24-18

Lowest FG Percentage - 3rd Quarter

1. 11.1 vs. Northwestern, 11-17-19
2. 21.4 at Wisconsin, 11-28-18
- 21.4 at Louisville, 1-4-18
4. 25 vs. Florida State, 3-7-19
- 25 at Clemson, 2-11-18
6. 26.7 at NC State, 1-3-19
7. 27.3 vs. Virginia, 3-3-16
8. 27.8 vs. Connecticut, 3-24-18
- 27.8 at South Carolina, 12-3-17
- 27.8 vs. Notre Dame, 3-4-16

Lowest FG Percentage - 4th Quarter

1. 12.5 at NC State, 1-3-19
2. 18.2 vs. Notre Dame, 2-4-18
3. 20.0 at Wake Forest, 1-11-18
- 20.0 vs. Virginia, 3-3-16
5. 21.4 at Miami, 2-7-16
6. 22.0 at Florida State, 1-8-17
7. 22.2 at Syracuse, 1-3-16
8. 23.1 vs. Elon, 12-8-16
9. 25.0 at Louisville, 1-5-20
- 25.0 at Virginia, 2-10-19
- 25.0 vs. Miami, 1-17-19
- 25.0 vs. NC State, 3-2-18

Duke Quarter Records - Opponents

Most Points Scored - 1st Quarter

1. 30 Syracuse, 1-3-16
2. 27 Notre Dame, 2-21-19
- 27 Notre Dame, 3-15-17
4. 26 Louisville, 1-14-18
5. 25 Wake Forest, 1-7-16
6. 24 North Carolina, 2-7-19
- 24 NC State, 1-15-17
8. 23 Army, 11-22-15
9. 22 Georgia Tech, 1-5-17
- 22 Notre Dame, 2-1-16

Most Points Scored - 2nd Quarter

1. 28 Florida Gulf Coast, 12-29-19
- 28 Nebraska, 12-4-19
3. 27 Florida State, 1-20-19
4. 25 Notre Dame, 2-21-19
- 25 Notre Dame, 3-4-16
6. 24 Georgia Tech, 2-21-18
- 24 North Carolina, 1-24-16
8. 23 Troy, 11-24-19
- 23 Syracuse, 2-15-18
10. 22 ECU, 12-28-18
- 22 North Carolina, 1-21-18

Most Points Scored - 3rd Quarter

1. 31 Syracuse, 1-27-19
2. 29 Northwestern, 11-17-19
3. 28 Northwestern, 11-11-18
4. 26 South Carolina, 12-19-19
- 26 Villanova, 11-19-17
- 26 Syracuse, 1-3-16
7. 25 Florida Gulf Coast, 12-29-19
- 25 Pennsylvania, 11-13-15
9. 23 Oregon State, 11-25-17
- 23 Notre Dame, 3-4-16
- 23 Boston College, 1-17-16

Most Points Scored - 4th Quarter

1. 29 Troy, 11-24-19
2. 26 South Carolina, 12-19-19
- 26 Wake Forest, 2-4-16
4. 25 Notre Dame, 2-21-19
5. 24 Boston College, 12-8-19
- 24 Texas A&M, 11-10-19
- 24 Wisconsin, 11-28-18
- 24 Florida State, 1-8-17
- 24 Elon, 12-8-16
10. 23 Virginia, 1-9-20
- 23 Idaho State, 11-21-19
- 23 Louisville, 1-6-19
- 23 Northwestern, 11-11-18
- 23 North Carolina, 2-26-17
- 23 Notre Dame, 2-1-16

Fewest Points Scored - 1st Quarter

1. 4 Pennsylvania, 11-13-15
2. 5 NC State, 1-7-18
- 5 Winthrop, 12-10-17
- 5 Rutgers, 12-1-16
- 5 Georgia Tech, 2-21-16
6. 6 Maine, 11-15-18
- 6 Old Dominion, 11-22-17
8. 7 ECU, 12-28-18
- 7 Villanova, 12-21-16
- 7 Texas State, 11-28-15

Fewest Points Scored - 2nd Quarter

1. 2 Georgia, 3-19-18
- 2 Hampton, 3-18-17
3. 4 North Carolina, 1-12-17
- 4 Longwood, 11-15-16

- 4 Texas State, 11-28-15
6. 5 Virginia, 1-14-18
- 5 Liberty, 12-17-15
8. 6 Northwestern, 11-17-19
- 6 Clemson, 2-11-18
- 6 Liberty, 11-11-16

Fewest Points Scored - 3rd Quarter

1. 4 Syracuse, 1-27-19
2. 5 NC State, 3-2-18
- 5 Wake Forest, 2-14-16
- 5 Army, 11-22-15
5. 6 UNLV, 12-06-18
- 6 Virginia, 2-5-16
- 6 North Carolina, 1-24-16
- 6 UMass, 12-14-15
9. 7 North Carolina, 2-25-18
10. 8 NC State, 1-15-17

Fewest Points Scored - 4th Quarter

1. 2 Liberty, 11-11-16
2. 6 Penn, 11-29-19
- 6 FGCU, 12-30-18
- 6 Winthrop, 11-15-15
5. 7 Syracuse, 3-3-17
- 7 Boston College, 1-22-17
- 7 Virginia, 2-4-16
8. 8 High Point, 11-5-19
- 8 Ohio State, 11-30-17
- 8 Presbyterian, 11-26-17
- 8 Rutgers, 12-1-16

Highest FG Percentage - 1st Quarter

1. 70.0 Virginia, 1-14-18
2. 64.3 Notre Dame, 3-5-17
- 64.3 Wake Forest, 1-7-16
4. 63.6 Pittsburgh, 1-28-16
5. 63.2 Syracuse, 1-3-16
6. 61.5 Miami, 1-17-19
7. 60.0 NC State, 1-15-17
8. 58.3 Florida State, 2-19-18
- 58.3 Longwood, 11-15-16
- 58.3 Army, 11-22-15

Highest FG Percentage - 2nd Quarter

1. 69.2 Florida Gulf Coast, 12-29-19
2. 63.6 Louisville, 11-4-18
- 63.6 Notre Dame, 2-4-18
4. 61.5 South Carolina, 12-19-19
5. 61.1 Nebraska, 12-4-19
6. 61.5 Washington, 11-23-18
7. 60.0 Virginia, 1-9-20
- 60.0 South Carolina, 12-6-15
9. 58.3 Kentucky, 12-29-16
10. 57.1 Virginia Tech, 1-12-20

Highest FG Percentage - 3rd Quarter

1. 71.4 Boston College, 1-17-16
2. 66.7 Syracuse, 1-27-19
3. 64.3 Texas A&M, 11-10-19
- 64.3 Pennsylvania, 11-13-15
5. 63.6 Notre Dame, 2-4-18
6. 61.5 North Carolina, 1-12-17
- 61.5 Louisville, 1-2-17
- 61.5 Penn, 11-29-19
9. 58.8 Northwestern, 11-17-19
- 58.8 Oregon, 3-20-17

Highest FG Percentage - 4th Quarter

1. 80.0 Wisconsin, 11-28-18
2. 72.7 Notre Dame, 3-5-17
3. 63.6 Syracuse, 2-15-18

4. 63.2 Notre Dame, 2-21-19
5. 61.5 Notre Dame, 2-1-16
6. 60.0 Maine, 11-15-18
- 60.0 Connecticut, 3-24-18
8. 58.8 Florida State, 1-8-17
- 58.8 Notre Dame, 3-4-16
10. 58.3 Virginia, 1-9-20
- 58.3 South Carolina, 12-6-15

Lowest FG Percentage - 1st Quarter

1. 5.9 Georgia Tech, 2-21-16
2. 11.8 Pennsylvania, 11-13-15
3. 13.3 Winthrop, 12-10-17
4. 14.3 NC State, 1-7-18
5. 15.4 Old Dominion, 11-22-17
- 15.4 Rutgers, 12-1-16
7. 15.8 High Point, 11-5-19
- 15.8 Villanova, 12-21-16
9. 16.7 Missouri, 11-25-18
10. 17.6 Villanova, 11-19-17

Lowest FG Percentage - 2nd Quarter

1. 5.3 Georgia, 3-19-18
2. 6.3 Liberty, 11-11-16
3. 7.1 Hampton, 3-18-17
- 7.1 North Carolina, 1-12-17
5. 7.7 Syracuse, 1-27-19
6. 8.3 Texas State, 11-28-15
7. 10.0 Wake Forest, 1-29-17
8. 12.5 Liberty, 12-17-15
9. 14.3 Long Beach State, 11-25-16
10. 15.0 Liberty, 12-29-17

Lowest FG Percentage - 3rd Quarter

1. 8.3 Army, 11-22-15
2. 11.1 Maine, 12-19-17
3. 11.8 North Carolina, 1-24-16
4. 12.5 NC State, 3-2-18
5. 13.3 Wake Forest, 2-14-16
6. 16.7 Clemson, 2-28-19
- 16.7 Boston College, 1-22-17
8. 17.6 Hampton, 3-18-17
- 17.6 Notre Dame, 2-1-16
- 17.6 Western Carolina, 12-29-15

Lowest FG Percentage - 4th Quarter

1. 0.0 Liberty, 11-11-16
2. 5.9 Winthrop, 11-15-15
3. 10.5 Syracuse, 2-10-17
4. 11.8 Syracuse 3-3-17
5. 14.3 FGCU, 12-30-18
6. 15.0 Maine, 12-19-17
7. 15.4 High Point, 11-16-17
8. 16.7 Liberty, 12-17-15
- 16.7 Iowa State, 11-27-15
- 16.7 Penn, 11-29-19

Duke Quarter Records - Individual

Most Points Scored - 1st Quarter

1. 14 Lexie Brown vs. Boston College, 1-25-18
- 14 Lexie Brown vs. Longwood, 11-15-16
- 14 Rebecca Greenwell vs. Wake Forest, 1-7-16
4. 13 Lexie Brown vs. Ohio State, 11-30-17
- 13 Lexie Brown at Georgia Tech, 1-5-17
6. 12 Rebecca Greenwell at Grand Canyon, 11-12-17
- 12 Lexie Brown at Notre Dame, 1-26-17
8. 11 Miela Goodchild vs. Penn, 11-29-19
- 11 Azura Stevens vs. Army, 11-22-15
- 11 Rebecca Greenwell vs. Texas A&M, 11-18-15
- 11 Rebecca Greenwell vs. Winthrop, 11-15-15

Most Points Scored - 2nd Quarter

1. 16 Haley Gorecki vs. Davidson, 11-27-19
2. 13 Lexie Brown at Wake Forest, 1-11-18
- 13 Haley Gorecki at Louisville, 1-4-18
4. 12 Lexie Brown vs. Winthrop, 12-10-17
- 12 Lexie Brown vs. Old Dominion, 11-22-16
- 12 Rebecca Greenwell at North Carolina, 2-28-16
- 12 Azura Stevens vs. Idaho, 11-26-15
8. 11 Miela Goodchild at Boston College, 1-31-19
- 11 Haley Gorecki vs. ECU, 12-28-18
- 11 Lexie Brown vs. Notre Dame, 3-5-17
- 11 Rebecca Greenwell vs. Villanova, 12-21-16

Most Points Scored - 3rd Quarter

1. 15 Rebecca Greenwell vs. North Carolina, 2-25-18
2. 14 Haley Gorecki at Virginia, 1-9-20
- 14 Lexie Brown vs. Florida State, 2-19-18
3. 12 Haley Gorecki vs. Clemson, 2-28-19
- 12 Miela Goodchild at Notre Dame, 2-21-19
- 12 Haley Gorecki at Virginia Tech, 1-18-18
- 12 Lexie Brown vs. Wyoming, 12-21-17
- 12 Rebecca Greenwell vs. Oregon State, 11-25-17
- 12 Lexie Brown vs. Long Beach State, 11-25-16
9. 11 Haley Gorecki at North Carolina, 2-7-19
- 11 Oderah Chidom at Miami, 2-7-16
- 11 Azura Stevens vs. Wake Forest, 1-7-16

Most Points Scored - 4th Quarter

1. 16 Miela Goodchild vs. Troy, 11-24-19
2. 14 Rebecca Greenwell vs. Boston College, 1-17-16
- 13 Rebecca Greenwell vs. Longwood, 11-15-16
4. 12 Lexie Brown at Old Dominion, 11-22-17
- 12 Kyra Lambert vs. Notre Dame, 3-4-16
6. 11 Leaonna Odom at Nebraska, 12-4-19
- 11 Haley Gorecki vs. Idaho State, 11-21-19
- 11 Leaonna Odom vs. Marist, 12-2-18
- 11 Rebecca Greenwell vs. South Carolina, 12-4-16
9. 10 Haley Gorecki vs. Boston College, 12-8-19
- 10 Haley Gorecki at Georgia Tech, 1-10-19
- 10 Leaonna Odom vs. Grand Canyon, 11-17-16
- 10 Rebecca Greenwell vs. Miami, 2-19-17
- 10 Lexie Brown at Pittsburgh, 1-28-18

Most Rebounds - 1st Quarter

1. 7 Onome Akinbode-James vs. Davidson, 11-27-19
- 7 Onome Akinbode-James at Wisconsin, 11-28-18
3. 6 Bego Fax Dalvalos at Clemson, 2-11-18
- 6 Rebecca Greenwell vs. Notre Dame, 2-4-18
- 6 Oderah Chidom at Pennsylvania, 11-13-15
6. 5 Haley Gorecki vs. Troy, 11-24-19
- 5 Leaonna Odom vs. Troy, 11-24-19
- 5 Rebecca Greenwell at Grand Canyon, 11-12-17
- 5 Leaonna Odom vs. Pittsburgh, 2-12-17
- 5 Rebecca Greenwell vs. Syracuse, 2-10-17
- 5 Oderah Chidom vs. Notre Dame, 3-4-16
- 5 Oderah Chidom vs. Notre Dame, 2-1-16
- 5 Amber Henson vs. North Carolina, 1-24-16

Most Rebounds - 2nd Quarter

1. 7 Azura Stevens vs. Western Carolina, 12-29-15
2. 6 Leaonna Odom vs. Penn, 11-29-19
- 6 Leaonna Odom at Northwestern, 11-11-18
- 6 Erin Mathias at Georgia, 3-19-18
- 6 Erin Mathias at Grand Canyon, 11-12-17
- 6 Faith Suggs at Wake Forest, 2-14-16
- 6 Azura Stevens vs. North Carolina, 1-24-16
- 6 Azura Stevens at Syracuse, 1-3-16
9. 5 Haley Gorecki vs. ECU, 12-28-18
- 5 Rebecca Greenwell vs. Virginia, 2-4-16
- 5 Azura Stevens vs. Minnesota, 12-3-15

Most Rebounds - 3rd Quarter

1. 8 Amber Henson vs. North Carolina, 1-24-16
2. 7 Azura Stevens vs. Winthrop, 11-15-15
3. 6 Oderah Chidom vs. Virginia, 3-3-16
4. 5 Onome Akinbode-James vs. Penn, 11-29-19
- 5 Haley Gorecki vs. Troy, 11-24-19
- 5 Rebecca Greenwell vs. North Carolina, 2-25-18
- 5 Rebecca Greenwell at Syracuse, 2-15-18
- 5 Oderah Chidom vs. Notre Dame, 3-5-17
- 5 Leaonna Odom at Pepperdine, 11-27-16
- 5 Amber Henson at North Carolina, 2-28-16
- 5 Amber Henson vs. Notre Dame, 2-1-16
- 5 Kendall Cooper vs. Idaho, 11-26-15

Most Rebounds - 4th Quarter

1. 7 Leaonna Odom vs. Florida State, 2-19-18
2. 6 Leaonna Odom vs. Penn, 11-29-19
- 6 Azura Stevens vs. UMass, 12-14-15
- 6 Azura Stevens vs. Army, 11-22-15
- 6 Azura Stevens vs. Texas A&M, 11-18-15
6. 5 Onome Akinbode-James vs. Clemson 2-28-19
- 5 Jade Williams vs. UNLV, 12-6-18
- 5 Oderah Chidom at Long Beach State, 11-25-16
- 5 Erin Mathias vs. Grand Canyon, 11-17-16
- 5 Oderah Chidom vs. Pennsylvania, 11-13-16
- 5 Oderah Chidom vs. Iowa State, 11-27-15

Most Assists - 1st Quarter

1. 5 Lexie Brown vs. Syracuse, 2-10-17
- 5 Lexie Brown at Pepperdine, 11-27-16
3. 4 Jade Williams vs. Boston College, 12-8-19
- 4 Haley Gorecki vs. Penn, 11-29-19
- 4 Leaonna Odom vs. Ball State, 11-24-19
- 4 Leaonna Odom vs. Pittsburgh, 3-6-19
- 4 Lexie Brown vs. UNC-Greensboro, 12-7-17
- 4 Lexie Brown vs. Hampton, 3-18-17
- 4 Kyra Lambert at Rutgers, 12-1-16
- 4 Kyra Lambert vs. Old Dominion, 11-22-16
- 4 Rebecca Greenwell vs. Minnesota, 12-3-15
- 4 Angela Salvadores vs. Texas State, 11-28-15

Most Assists - 2nd Quarter

1. 5 Lexie Brown at Clemson, 2-11-18
- 5 Kyra Lambert at North Carolina, 2-28-16
3. 4 Haley Gorecki at Virginia, 2-10-19
- 4 Mikayla Boykin vs. FGCU, 12-30-18
- 4 Lexie Brown vs. Georgia Tech, 2-1-18
- 4 Lexie Brown at Old Dominion, 11-22-17
- 4 Angela Salvadores vs. Liberty, 12-17-15
8. 3 Haley Gorecki vs. Penn, 11-29-19
- 3 Leaonna Odom vs. Davidson, 11-27-18
- 3 Haley Gorecki vs. Liberty 12-29-17
- 3 Kyra Lambert at Pepperdine, 11-27-16
- 3 Rebecca Greenwell at Liberty, 11-11-16
- 3 Angela Salvadores vs. Iowa State, 11-27-15

Most Assists - 3rd Quarter

1. 5 Haley Gorecki at Maine, 11-15-18
- 5 Lexie Brown vs. North Carolina, 2-25-18

2. 4 Lexie Brown at Louisville, 1-4-18
- 4 Jade Williams at Louisville, 1-4-18
- 4 Lexie Brown at Grand Canyon, 11-12-17
- 4 Lexie Brown at Wake Forest, 2-16-17
- 4 Lexie Brown at Pepperdine, 11-27-16
7. 3 Haley Gorecki vs. Pittsburgh, 3-6-19
- 3 Jade Williams at North Carolina, 2-7-19
- 3 Haley Gorecki vs. Miami, 1-17-19
- 3 Angela Salvadores vs. Idaho, 11-26-15

Most Assists - 4th Quarter

1. 8 Kyra Lambert at North Carolina, 2-26-17
2. 6 Mikayla Boykin at Georgia Tech, 1-10-19
3. 4 Kyra Lambert vs. Boston College, 1-17-16
4. 3 Haley Gorecki at Virginia, 1-9-20
- 3 Haley Gorecki vs. Boston College, 12-8-19
- 3 Haley Gorecki vs. Penn, 11-29-19
- 3 Leaonna Odom vs. Northwestern, 11-17-19
- 3 Haley Gorecki vs. Marist, 12-2-18
- 3 Leaonna Odom vs. Washington, 11-23-18
- 3 Lexie Brown vs. Connecticut, 3-24-18
- 3 Lexie Brown vs. North Carolina, 2-25-18
- 3 Leaonna Odom at Louisville, 1-4-18

Most Blocks - 1st Quarter

1. 3 Onome Akinbode-James at UNLV, 11-14-19
- 3 Kendall Cooper vs. Pittsburgh, 2-12-17
- 3 Oderah Chidom at Vanderbilt, 11-27-16
- 3 Oderah Chidom vs. Boston College, 1-17-16
4. 2 Onome Akinbode-James vs. Pitt, 3-6-19
- 2 Leaonna Odom vs. Clemson, 2-28-19
- 2 Azura Stevens vs. Virginia, 3-3-16
- 2 Amber Henson vs. Georgia Tech, 2-21-16
- 2 Oderah Chidom vs. Virginia, 2-4-16
- 2 Amber Henson vs. North Carolina, 1-24-16
- 2 Azura Stevens at South Carolina, 12-6-15
- 2 Amber Henson vs. Winthrop, 11-15-15

Most Blocks - 2nd Quarter

1. 4 Jade Williams vs. Georgia Tech, 2-1-18
2. 3 Erin Mathias vs. Virginia Tech, 1-18-18
- 3 Oderah Chidom vs. North Carolina, 1-12-17
- 3 Lexie Brown vs. Longwood, 11-15-16
5. 2 Leaonna Odom vs. Wyoming, 12-21-17
- 2 Erin Mathias at Wake Forest, 2-16-17
- 2 Oderah Chidom at Liberty, 11-11-16
- 2 Oderah Chidom vs. Notre Dame, 3-4-16
- 2 Azura Stevens vs. UMass, 12-14-15
- 2 Kendall Cooper vs. Idaho, 11-26-15

Most Blocks - 3rd Quarter

1. 4 Onome Akinbode-James vs. Clemson 2-28-19
2. 3 Onome Akinbode-James vs. Davidson, 11-27-19
- 3 Leaonna Odom at Notre Dame, 2-21-19
- 3 Kendall Cooper at Pepperdine, 11-27-16
- 3 Oderah Chidom at Long Beach State, 11-25-16
- 3 Oderah Chidom at Liberty, 11-11-16
- 3 Amber Henson vs. Virginia, 2-4-16
7. 2 Jaida Patrick vs. High Point, 11-5-19
- 2 Jade Williams vs. FGCU, 12-30-18
- 2 Rebecca Greenwell vs. Wake Forest, 1-7-16
- 2 Oderah Chidom vs. Western Carolina, 12-29-15
- 2 Azura Stevens vs. Iowa State, 11-27-15
- 2 Azura Stevens vs. Winthrop, 11-15-15

Most Blocks-4th Quarter

1. 3 Onome Akinbode-James at Wake Forest, 2-24-19
- 3 Onome Akinbode-James vs. Elon, 11-18-18
3. 2 Leaonna Odom at Virginia, 1-9-20
- 2 Onome Akinbode-James vs. Pittsburgh, 3-6-19
- 2 Oderah Chidom at Georgia Tech, 1-5-17

Duke Quarter Records - Individual

- 2 Oderah Chidom at Pepperdine, 11-27-16
- 2 Oderah Chidom at North Carolina, 2-28-16
- 2 Oderah Chidom vs. Georgia Tech, 2-21-16
- 2 Azura Stevens at Clemson, 1-21-16
- 2 Amber Henson vs. Winthrop, 11-15-15
- 2 Azura Stevens vs. Winthrop, 11-15-15

Most Steals - 1st Quarter

- 1. 3 Lexie Brown vs. Connecticut, 3-24-18
- 3 Lexie Brown vs. Georgia, 3-19-18
- 3 Lexie Brown vs. High Point, 11-16-17
- 3 Leaonna Odom vs. Longwood, 11-15-16
- 3 Kyra Lambert at Liberty, 11-11-16
- 6. 2 Haley Gorecki at Virginia, 1-9-20
- 2 Haley Gorecki vs. Boston College, 12-8-19
- 2 Jade Williams vs. Boston College, 12-8-19
- 2 Leaonna Odom at Nebraska, 12-6-19
- 2 Haley Gorecki vs. Troy, 11-24-19
- 2 Kyra Lambert vs. High Point, 11-5-19
- 2 Leaonna Odom vs. Clemson, 2-28-19
- 2 Jade Williams vs. Clemson, 2-28-19
- 2 Haley Gorecki at Virginia, 2-10-19
- 2 Faith Suggs at NC State, 1-3-19
- 2 Haley Gorecki vs. Elon, 11-18-18
- 2 Amber Henson vs. Boston College, 1-17-16

Most Steals - 2nd Quarter

- 1. 4 Lexie Brown at Georgia Tech, 1-5-17
- 2. 3 Miela Goodchild vs. Miami, 1-17-19
- 3 Erin Mathias vs. Georgia Tech, 2-1-18
- 3 Lexie Brown vs. Boston College, 1-25-18
- 3 Lexie Brown vs. Winthrop, 12-10-17
- 3 Lexie Brown vs. UNC-Greensboro, 12-7-17
- 3 Rebecca Greenwell vs. Boston College, 1-17-16
- 8. 2 Jade Williams vs. Virginia Tech, 1-12-20
- 2 Leaonna Odom at Virginia, 1-9-20
- 2 Haley Gorecki vs. Boston College, 12-8-19
- 2 Haley Gorecki at Nebraska, 12-6-19
- 2 Miela Goodchild vs. Penn, 11-29-19
- 2 Miela Goodchild vs. Davidson, 11-27-19
- 2 Miela Goodchild vs. Northwestern, 11-17-19
- 2 Haley Gorecki vs. ECU, 12-28-18
- 2 Haley Gorecki at Maine, 11-15-18
- 2 Haley Gorecki at Pennsylvania, 11-13-15

Most Steals - 3rd Quarter

- 1. 4 Haley Gorecki at Maine, 11-15-18
- 2. 3 Haley Gorecki at Virginia, 1-9-20
- 3 Miela Goodchild vs. Davidson, 11-27-19
- 3 Mikayla Boyking vs. UNLV, 12-6-18
- 3 Rebecca Greenwell at Clemson, 2-11-18
- 3 Lexie Brown at Miami, 12-31-17
- 3 Lexie Brown vs. UNC-Greensboro, 12-7-17
- 3 Lexie Brown vs. Syracuse, 3-3-17
- 3 Rebecca Greenwell at Virginia, 2-15-17
- 3 Oderah Chidom vs. Elon, 12-8-16
- 3 Oderah Chidom vs. North Carolina, 1-24-16

Most Steals - 4th Quarter

- 1. 4 Haley Gorecki vs. Syracuse, 1-27-19
- 2. 3 Miela Goodchild at Texas A&M, 11-10-19
- 3. 2 Jade Williams vs. Virginia Tech
- 2 Leaonna Odom vs. High Point, 11-5-19
- 2 Rebecca Greenwell vs. North Carolina, 1-24-16
- 2 Kyra Lambert at Clemson, 1-21-16
- 2 Kyra Lambert vs. Boston College, 1-17-16
- 2 Angela Salvadores at Syracuse, 1-3-16
- 2 Angela Salvadores at Syracuse, 1-3-16
- 2 Lynee Belton vs. Liberty, 12-17-15
- 2 Kyra Lambert vs. UMass, 12-14-15
- 2 Azura Stevens vs. Winthrop, 11-15-15

Duke Career Records

Three-Point Field Goals Made

- 1. 301 Rebecca Greenwell, 2015-18
- 2. 252 Tricia Liston, 2011-14
- 3. 222 Abby Waner, 2006-09
- 4. 202 Georgia Schweitzer, 1998-01
- 5. 180 Jasmine Thomas, 2008-11
- 6. 175 Jessica Foley, 2003-06
- 7. 171 Vicki Krapohl, 2001-04
- 8. 159 Jennifer Scanlon, 1993-96
- 9. 142 Lexie Brown, 2017-18
- 10. 141 Haley Gorecki, 2016-present

Three-Point Field Goals Attempted

- 1. 755 Rebecca Greenwell, 2015-18
- 2. 691 Abby Waner, 2006-09
- 3. 549 Tricia Liston, 2011-14
- 4. 538 Jasmine Thomas, 2008-11
- 5. 504 Georgia Schweitzer, 1998-01
- 6. 490 Jessica Foley, 2003-06
- 7. 437 Haley Gorecki, 2016-present
- 8. 420 Jennifer Scanlon, 1993-96
- 9. 416 Kira Orr, 1994-97
- 10. 403 Vicki Krapohl, 2001-04

The Blue Devils' Record When

At home	7-2
On the road	1-6
At a neutral site	0-0
Against a top 25 opponent	0-3
Against a top 10 opponent	0-3
Against a top 5 opponent	0-1

In tournaments	0-0
On television	8-8
In white uniforms	7-2
In blue uniforms	1-6
In black uniforms	0-0
In blue/pink uniforms	0-0
In white/pink uniforms	0-0

On Sunday	3-4
On Monday	0-0
On Tuesday	1-0
On Wednesday	1-1
On Thursday	2-3
On Friday	1-0
On Saturday	0-0
Day Games	4-3
Night Games	4-5
Overtime Games	0-0

When the starters are:

Odom, Akinbode-James, Williams, Gorecki, Goodchild	3-2
Claude, Odom, Williams, Gorecki, Goodchild	3-0
Odom, Akinbode-James, Gorecki, Goodchild, Baines	0-1
Odom, Akinbode-James, Gorecki, Goodchild, Lambert	1-1
Akinbode-James, Williams, Gorecki, Goodchild, Lambert	0-2
Baines, Akinbode-James, Williams, Gorecki, Lambert	0-2
Odom, Baines, Akinbode-James, Gorecki, Lambert	1-0

Leading at the half	7-2
Trailing at the half	1-5
Tied at the half	0-1

Outrebounding opponent	7-5
Opponent outrebounds Duke	1-3
Equal rebounds	0-0
FG% equal/over .500	3-0
FG% equal/over .400	5-3
FG% below .400	0-5
Opponent FG% equal/over .400	2-6
Opponent FG% below .400	6-2

Duke has more turnovers	5-5
Opponent has more turnovers	3-3
Teams have equal turnovers	0-0
Scoring below 50 points	0-2
Scoring 50-59 points	1-4
Scoring 60-69 points	1-1
Scoring 70-79 points	1-1
Scoring 80-89 points	3-0
Scoring 90-99 points	2-0
Scoring 100+ points	0-0

When leading after 3rd period	7-3
When leading w/ 5 minutes left	7-1
When trailing after 3rd period	1-5
When trailing w/ 5 minutes left	1-7
When tied w/ 5 minutes left	0-0

Duke 93, High Point 57

November 5, 2019
at Cameron Indoor Stadium (Durham, N.C.)

Duke	FG	3FG	FT	REB	PF	TP	A	TO	B	S	Min
Odom	f 6-10	2-2	5-5	1-2-3	1	19	2	4	2	2	29:36
Akinbode-James	f 4-8	0-0	2-2	4-2-6	4	10	0	4	2	1	22:57
Williams	c 5-9	2-4	0-0	4-1-5	4	12	0	1	0	1	15:25
Gorecki	g 4-9	1-3	6-6	0-7-7	1	15	2	0	1	1	29:59
Goodchild	g 3-11	1-4	3-4	0-7-7	2	10	5	2	0	1	31:21
Claude	g 3-7	0-0	0-0	6-1-7	2	6	0	2	1	2	16:59
Baines	3-9	0-1	2-4	3-5-8	1	8	2	2	1	0	21:45
Lambert	1-2	1-1	2-2	0-1-1	0	5	1	0	0	3	08:12
Patrick	3-5	0-0	2-2	0-2-2	1	8	0	1	2	2	14:28
Nwoke	0-1	0-0	0-0	0-3-3	0	0	0	0	0	0	07:24
Schubert	0-0	0-0	0-0	0-2-2	0	0	0	0	0	0	01:54
TEAM	4-44										
Totals	32-71	7-15	22-25	18-37-55	16	93	12	16	9	13	200
Pct.	45.1	46.7	88.0	DB:3							

FG's (1Q: 8-19, 42.1%; 2Q: 10-19, 52.6%; 3Q: 8-12, 66.7%; 4Q: 6-21, 28.6%)
3FG's (1Q: 3-9, 33.3%; 2Q: 2-5, 40.0%; 3Q: 2-2, 100%; 4Q: 0-3, 0.0%)
FT's (1Q: 6-8, 75.0%; 2Q: 1-1, 100%; 3Q: 11-12, 91.7%; 4Q: 4-4, 100%)

High Point

High Point	FG	3FG	FT	REB	PF	TP	A	TO	B	S	Min
Bull	f 3-6	0-1	0-0	3-1-4	3	6	1	1	1	1	26:21
McNear	c 0-3	0-2	0-0	2-1-3	4	0	1	0	1	1	16:49
Brown	g 6-17	4-10	1-2	0-2-2	3	17	0	4	0	2	28:09
Edwards	g 1-5	0-2	4-4	2-5-7	3	6	4	2	0	1	33:40
Curran	g 4-17	3-14	0-0	0-2-2	1	11	3	3	0	0	26:31
Meadows	1-6	0-2	0-0	0-3-3	3	2	1	4	0	0	14:33
Wright	3-7	1-2	2-2	0-2-2	3	9	2	1	0	0	17:05
Deoul	1-3	1-2	0-0	1-0-1	0	3	0	3	0	0	10:23
Scheier	1-6	1-5	0-0	1-0-1	3	3	1	0	0	1	13:56
VanSlooten	0-2	0-0	0-0	1-0-1	2	0	1	1	0	0	12:33
TEAM	5-5-10										
Totals	20-72	10-40	7-8	15-21-36	25	57	12	19	2	5	200
Pct.	27.8	25.0	87.5	DB:1							

FG's (1Q: 3-19, 15.8%; 2Q: 5-18, 27.8%; 3Q: 9-22, 40.9%; 4Q: 3-13, 23.1%)
3FG's (1Q: 2-10, 20.0%; 2Q: 4-15, 26.7%; 3Q: 2-8, 25.0%; 4Q: 2-7, 28.6%)
FT's (1Q: 5-6, 83.3%; 2Q: 2-2, 100%; 3Q: 0-0, 0.0%; 4Q: 0-0, 0.0%)

Officials: Karen Preato, Ashley Gilpin, Saif Esho
Attendance: 2,662 • Technical Fouls: None

Score by Periods

Score by Periods	1st	2nd	3rd	4th	Total
Duke	12	18	14	14	58
High Point	13	16	20	8	57
Duke	25	23	29	16	93

Northwestern 63, Duke 42

November 21, 2019
at Cameron Indoor Stadium (Durham, N.C.)

Duke	FG	3FG	FT	REB	PF	TP	A	TO	B	S	Min
Odom	f 4-15	0-1	0-0	1-5-6	1	8	7	0	0	1	38:19
Akinbode-James	f 0-1	0-0	0-0	2-0-2	2	0	1	2	2	0	24:01
Williams	f 5-10	0-1	1-3	5-1-6	2	11	0	3	1	0	30:28
Gorecki	g 4-14	2-7	0-0	1-8-9	3	10	3	3	2	1	30:43
Goodchild	g 3-13	2-7	0-0	1-4-5	2	8	2	4	0	2	32:39
Claude	1-3	0-0	1-2	2-2-4	2	3	1	1	0	1	16:55
Baines	0-0	0-0	2-2	2-2-4	1	2	0	1	1	1	10:12
Lambert	0-3	0-2	0-0	0-2-2	2	0	0	2	0	0	11:52
Patrick	0-1	0-1	0-4	0-0-0	1	0	0	0	0	0	04:51
TEAM	4-26										
Totals	17-60	4-19	4-11	18-26-44	16	42	14	16	6	6	200
Pct.	28.3	21.1	36.4	DB:4							

FG's (1Q: 4-14, 28.6%; 2Q: 6-14, 42.9%; 3Q: 2-18, 11.1%; 4Q: 5-14, 35.7%)
3FG's (1Q: 1-6, 16.7%; 2Q: 2-4, 50.0%; 3Q: 0-4, 0.0%; 4Q: 1-5, 20%)
FT's (1Q: 2-2, 100%; 2Q: 0-1, 0.0%; 3Q: 0-0, 0.0%; 4Q: 2-8, 25%)

Northwestern

Northwestern	FG	3FG	FT	REB	PF	TP	A	TO	B	S	Min
Wolf	c 6-10	0-0	0-0	1-6-7	1	12	2	0	0	1	29:44
Scheid	c 2-7	1-5	2-2	1-4-5	0	7	2	0	3	3	34:01
Wood	g 1-5	0-1	1-2	2-3-5	2	3	4	0	0	0	35:31
Pulliam	g 10-20	4-7	2-4	1-4-5	2	26	2	1	0	0	31:24
Burton	g 0-5	0-4	0-0	0-3-3	3	0	8	3	0	2	26:34
Hamilton	1-6	1-2	0-0	0-1-1	0	3	0	1	0	1	09:16
Shaw	3-5	0-0	0-0	3-3-6	1	6	0	0	0	1	10:16
Sattenwhite	2-3	2-3	0-0	0-2-2	2	6	3	2	0	0	15:27
Jamison	0-3	0-0	0-0	0-0-0	1	0	0	0	0	0	05:59
Galemi	0-0	0-0	0-0	0-0-0	0	0	0	0	0	0	01:48
TEAM	4-15										
Totals	25-64	8-22	5-8	12-27-39	12	63	21	9	0	8	200
Pct.	39.1	36.4	62.5	DB:3							

FG's (1Q: 8-18, 44.4%; 2Q: 3-15, 20.0%; 3Q: 10-17, 58.8%; 4Q: 4-14, 28.6%)
3FG's (1Q: 3-9, 33.3%; 2Q: 0-4, 0.0%; 3Q: 5-8, 62.5%; 4Q: 0-3, 0.0%)
FT's (1Q: 0-0, 0.0%; 2Q: 0-0, 0.0%; 3Q: 4-6, 66.7%; 4Q: 1-2, 50%)

Officials: Dee Kantner, Bruce Morris, Katie Luncheon
Attendance: 4,118 • Technical Fouls: None

Score by Periods

Score by Periods	1st	2nd	3rd	4th	Total
Northwestern	19	6	29	9	63
Duke	11	14	4	13	42

#6/7 Texas A&M 79, Duke 58

November 10, 2019
at Reed Arena (College Station, T.X.)

Duke	FG	3FG	FT	REB	PF	TP	A	TO	B	S	Min
Odom	f 4-9	0-0	0-1	0-2-2	4	8	1	2	0	3	26:30
Akinbode-James	f 1-4	0-0	0-0	3-0-3	2	2	1	0	0	3	21:19
Williams	f 3-9	1-2	1-2	1-1-2	3	8	2	4	0	1	25:40
Gorecki	g 5-13	2-6	4-6	0-2-2	1	16	2	4	0	0	39:06
Goodchild	g 5-9	1-4	1-2	0-2-2	0	12	1	4	0	4	28:03
Claude	0-3	0-1	0-0	1-3-4	1	0	1	2	0	1	22:46
Baines	4-9	1-1	3-4	2-3-5	2	12	1	1	1	1	28:12
Lambert	0-2	0-1	0-0	1-0-1	0	0	0	0	0	0	05:45
Nwoke	0-0	0-0	0-0	0-0-0	0	0	0	0	0	0	01:06
Patrick	0-0	0-0	0-0	0-0-0	0	0	0	1	0	0	01:33
TEAM	3-2-5										
Totals	22-58	5-15	9-15	11-25-26	13	58	9	18	1	13	200
Pct.	37.9	33.3	60.0	DB:3							

FG's (1Q: 5-11, 45.5%; 2Q: 7-17, 41.2%; 3Q: 6-17, 35.3%; 4Q: 4-13, 30.8%)
3FG's (1Q: 2-2, 100%; 2Q: 2-7, 28.6%; 3Q: 0-2, 0.0%; 4Q: 1-4, 25.0%)
FT's (1Q: 0-0, 0.0%; 2Q: 2-3, 66.7%; 3Q: 2-2, 100%; 4Q: 5-10, 50.0%)

Texas A&M

Texas A&M	FG	3FG	FT	REB	PF	TP	A	TO	B	S	Min
Jones	f 3-5	0-1	0-0	5-7-12	3	6	2	2	0	2	24:52
Johnson	c 6-10	0-0	2-2	5-7-12	3	14	0	4	2	3	34:00
Carter	g 11-25	3-9	0-2	1-3-4	4	25	0	4	0	3	38:13
Washington	g 3-8	1-1	3-3	0-1-1	3	10	9	2	0	0	36:47
Wells	g 5-11	1-3	2-2	0-2-2	2	13	3	3	0	1	29:39
Rael-Whitsitt	1-1	0-0	0-0	5-4-9	1	2	1	2	1	0	21:08
Wilson	4-6	1-3	0-0	1-1-2	1	9	1	4	0	0	13:59
Green	0-0	0-0	0-0	0-0-0	0	0	0	1	0	0	00:48
Jackson	0-0	0-0	0-0	0-0-0	1	0	0	0	0	0	00:34
TEAM	2-3-5										
Totals	33-66	6-17	7-9	19-28-47	18	79	16	22	3	9	200
Pct.	50.0	35.3	77.8	DB:1							

FG's (1Q: 8-19, 42.1%; 2Q: 7-16, 43.8%; 3Q: 9-14, 64.3%; 4Q: 9-17, 52.9%)
3FG's (1Q: 2-4, 50.0%; 2Q: 1-4, 25.0%; 3Q: 1-5, 20.0%; 4Q: 2-4, 50.0%)
FT's (1Q: 0-0, 0.0%; 2Q: 0-2, 0.0%; 3Q: 3-3, 100%; 4Q: 4-4, 100%)

Officials: Dee Kanter, Felicia Grinter, Meadow Overstreet
Attendance: 3,289 • Technical Fouls: None

Score by Periods

Score by Periods	1st	2nd	3rd	4th	Total
Duke	12	18	14	14	58
Texas A&M	18	15	22	24	79

Duke 85, Idaho State 66

November 21, 2019
at Cameron Indoor Stadium (Durham, N.C.)

Duke	FG	3FG	FT	REB	PF	TP	A	TO	B	S	Min
Claude	f 1-4	0-0	2-2	3-3-6	2	4	1	3	0	1	17:49
Odom	f 7-12	0-0	3-4	2-5-7	3	17	2	1	0	1	30:51
Williams	f 2-3	0-0	0-0	2-5-7	3	4	4	1	2	2	26:26
Gorecki	g 7-11	3-4	13-15	0-4-4	3	30	4	3	1	2	35:39
Goodchild	g 4-12	1-5	0-0	1-1-1	1	9	1	1	0	2	26:16
Baines	1-8	0-3	4-6	0-3-3	1	6	1	0	1	2	19:32
Akinbode-James	4-6	0-0	2-3	4-0-4	4	10	0	1	1	0	11:57
Lambert	1-2	0-0	2-2	0-2-2	2	4	1	0	0	0	14:03
Patrick	0-3	0-1	1-2	0-0-0	1	1	0	1	0	0	09:56
Nwoke	0-0	0-0	0-0	0-1-1	0	0	0	0	2	0	06:20
S											

Duke 82, Davidson 52

November 27, 2019
at Cameron Indoor Stadium (Durham, N.C.)

Duke	FG	3FG	FT	REB	PF	TP	A	TO	B	S	Min
Claude	f 2-3	0-0	1-2	0-1-1	3	5	0	0	0	0	12:52
Odom	f 5-9	0-0	2-3	2-0-2	3	12	4	2	0	0	24:25
Williams	f 5-8	2-2	0-0	1-3-4	0	12	3	1	1	0	27:33
Gorecki	g 6-10	5-8	8-8	1-0-0	0	25	4	1	0	3	26:16
Goodchild	g 1-6	0-3	0-0	0-0-0	1	2	1	4	0	5	27:03
Akinobe-James	6-10	0-1	0-2	6-6-12	1	12	1	1	3	0	24:54
Baines	5-7	0-0	1-2	1-3-4	3	11	2	3	1	0	22:46
Lambert	0-1	0-1	0-0	0-2-2	0	0	3	0	0	1	14:21
Patrick	1-4	0-0	1-2	4-2-6	1	3	0	3	0	0	13:15
Nwoke	0-2	0-0	0-0	0-2-2	1	0	0	2	0	0	03:39
Schubert	0-0	0-0	0-0	0-1-1	1	0	1	0	0	0	02:56
TEAM				1-1-2				2			
Totals	31-60	7-15	13-19	16-28-44	14	82	18	19	5	11	200
Pct.	51.7	46.7	68.4	DB:2							

FG's (1Q: 6-17, 35.3%; 2Q: 9-15, 60%; 3Q: 8-11, 72.7%; 4Q: 8-17, 47.1%)
3FG's (1Q: 2-4, 50%; 2Q: 4-5, 80%; 3Q: 0-1, 0.0%; 4Q: 1-5, 20%)
FT's (1Q: 0-1, 0.0%; 2Q: 4-6, 66.7%; 3Q: 6-8, 75%; 4Q: 3-4, 75%)

Davidson

Davidson	FG	3FG	FT	REB	PF	TP	A	TO	B	S	Min
Welling	f 2-7	1-1	0-0	2-1-3	1	5	0	3	1	1	25:57
Donovan	f 4-13	0-3	0-0	5-3-8	2	8	0	1	1	1	27:48
Turner	g 3-7	2-6	0-0	0-1-1	1	8	3	3	0	1	28:20
Welch	g 2-10	1-6	0-0	1-2-3	1	5	1	2	0	2	19:04
Gould	g 3-12	2-6	1-2	1-2-3	2	9	5	5	0	1	30:19
Deegan	2-10	1-4	0-0	4-1-5	4	5	0	3	0	1	18:59
Fuller	0-1	0-0	0-0	0-2-2	1	0	0	1	0	0	07:44
Davidson	1-2	0-0	0-0	0-0-0	0	2	0	1	0	0	10:27
Tabor	0-2	0-2	0-0	0-0-0	1	0	1	0	0	0	11:40
Abdul-Aziz	1-3	1-3	0-0	0-0-0	1	3	0	0	0	0	03:50
Konstans	3-5	1-2	0-0	0-2-2	2	7	1	2	0	1	12:56
Carter	0-0	0-0	0-0	0-0-0	0	0	0	0	0	1	02:56
TEAM				8-2-10				0			
Totals	21-72	9-33	1-2	21-16-37	15	52	11	22	2	8	200
Pct.	29.2	27.3	50.0	DB:1							

FG's (1Q: 8-21, 38.1%; 2Q: 3-12, 25%; 3Q: 5-22, 22.7%; 4Q: 5-17, 29.4%)
3FG's (1Q: 3-8, 37.5%; 2Q: 1-8, 12.5%; 3Q: 3-8, 37.5%; 4Q: 2-9, 22.2%)
FT's (1Q: 0-0, 0.0%; 2Q: 0-0, 0.0%; 3Q: 0-0, 0.0%; 4Q: 1-2, 50%)

Officials: Joseph Vaszily, Mark McClenney, Linda Miles
Attendance: 2,784 • Technical Fouls: None

Score by Periods

Score by Periods	1st	2nd	3rd	4th	Total
Davidson	19	7	13	13	52
Duke	14	26	22	20	82

Duke 85, Boston College 73

December 8, 2019
at Cameron Indoor Stadium (Durham, N.C.)

Duke	FG	3FG	FT	REB	PF	TP	A	TO	B	S	Min
Odom	f 6-14	1-1	0-1	7-7-14	2	13	5	1	1	0	37:03
Akinobe-James	f 0-2	0-0	0-0	2-3-5	3	0	0	1	0	0	13:24
Gorecki	g 10-17	3-5	4-6	1-3-4	3	27	7	4	1	0	35:06
Goodchild	g 5-10	4-7	0-0	0-3-3	1	14	1	4	1	3	31:29
Lambert	g 3-10	1-5	1-2	1-4-5	2	8	0	3	1	5	30:03
Williams	3-3	0-0	0-0	2-1-3	2	6	5	6	1	0	24:01
Baines	6-11	1-2	2-2	0-3-3	2	15	1	3	0	0	21:10
Claude	1-1	0-0	0-0	0-1-1	1	2	0	0	0	1	03:42
Patrick	0-0	0-0	0-0	0-1-1	0	0	0	1	0	0	02:21
Nwoke	0-0	0-0	0-0	0-1-1	0	0	0	0	0	0	01:03
Schubert	0-0	0-0	0-0	0-0-0	0	0	0	1	0	0	00:38
TEAM				1-2-3							
Totals	34-68	10-20	7-11	14-29-43	16	85	19	25	5	11	200
Pct.	50.0	50.0	63.6	DB:3							

FG's (1Q: 10-18, 55.6%; 2Q: 6-14, 42.9%; 3Q: 8-20, 40.0%; 4Q: 10-16, 62.5%)
3FG's (1Q: 2-6, 33.3%; 2Q: 2-3, 66.7%; 3Q: 3-7, 42.9%; 4Q: 4-10, 40.0%)
FT's (1Q: 1-1, 100%; 2Q: 3-7, 42.9%; 3Q: 3-3, 100%; 4Q: 0-0, 0%)

Boston College

Boston College	FG	3FG	FT	REB	PF	TP	A	TO	B	S	Min
Batts	f 0-0	0-0	0-0	0-0-0	0	0	0	3	0	1	10:28
Guy	f 2-4	0-0	0-0	0-4-4	3	4	3	1	0	0	16:50
Soule	g 5-10	0-0	12-14	6-3-9	2	22	1	3	1	1	37:33
Swartz	g 1-12	1-8	2-5	0-4-4	1	5	2	2	0	1	26:32
Garrard	g 5-15	1-9	0-0	0-0-0	1	11	3	5	1	2	32:21
Pineau	3-6	0-0	2-2	2-4-6	4	8	2	3	0	0	24:21
Bolden-Morris	0-6	0-5	0-0	1-0-1	0	0	0	1	0	0	16:49
Dickens	6-11	4-8	0-0	0-3-3	3	16	2	1	0	2	19:10
Lowery	3-6	1-2	0-0	1-0-1	1	7	0	1	0	4	15:45
Ford	0-0	0-0	0-0	0-0-0	0	0	0	0	0	0	00:11
TEAM				5-3-8				1			
Totals	25-70	7-32	16-21	15-21-36	15	73	13	19	2	11	200
Pct.	35.7	21.9	76.2	DB:6							

FG's (1Q: 4-13, 30.8%; 2Q: 6-21, 28.6%; 3Q: 6-15, 40.0%; 4Q: 9-21, 42.9%)
3FG's (1Q: 0-5, 0.0%; 2Q: 2-9, 22.2%; 3Q: 1-8, 12.5%; 4Q: 4-10, 40.0%)
FT's (1Q: 6-9, 66.7%; 2Q: 6-6, 100%; 3Q: 2-2, 100%; 4Q: 2-4, 50%)

Officials: Eric Brewton, Angelica Suffren, Tiara Cruise
Attendance: 3,005 • Technical Fouls: None

Score by Periods

Score by Periods	1st	2nd	3rd	4th	Total
Boston College	14	20	15	24	73
Duke	23	17	22	23	85

Duke 66, Penn 50

November 29, 2019
at Cameron Indoor Stadium (Durham, N.C.)

Duke	FG	3FG	FT	REB	PF	TP	A	TO	B	S	Min
Odom	f 8-13	0-0	7-11	8-8-16	2	23	2	2	1	0	35:53
Akinobe-James	f 5-10	0-0	0-1	3-5-8	2	10	0	4	1	0	26:30
Williams	f 1-4	0-1	1-3	3-3-6	0	3	1	0	0	1	33:41
Gorecki	g 3-9	1-6	5-5	0-2-2	1	12	7	0	2	0	39:03
Goodchild	g 4-6	3-3	0-0	0-4-4	1	11	1	2	0	2	32:33
Baines	2-6	0-1	1-2	1-4-5	1	5	1	1	0	0	14:39
Lambert	1-3	0-1	0-0	1-1-2	1	2	1	1	0	1	17:02
Nwoke	0-0	0-0	0-0	0-0-0	0	0	0	0	0	0	00:39
TEAM				0-1-1				2			
Totals	24-51	4-12	14-22	16-28-44	8	66	16	19	2	6	200
Pct.	47.1	33.3	63.6	DB:4							

FG's (1Q: 8-14, 57.1%; 2Q: 8-15, 53.3%; 3Q: 3-10, 30%; 4Q: 5-12, 41.7%)
3FG's (1Q: 3-4, 75%; 2Q: 0-3, 0.0%; 3Q: 0-1, 0.0%; 4Q: 1-4, 25%)
FT's (1Q: 1-2, 50%; 2Q: 2-3, 66.7%; 3Q: 5-8, 62.5%; 4Q: 6-9, 66.7%)

Penn

Penn	FG	3FG	FT	REB	PF	TP	A	TO	B	S	Min
Suttle	f 4-9	1-4	2-2	3-2-5	4	11	3	1	3	0	30:44
Parker	c 2-9	0-0	0-2	1-3-4	3	4	3	3	2	4	30:42
Grasela	g 0-5	0-2	0-0	0-3-3	0	0	2	2	0	2	28:40
Sterba	g 3-10	2-9	0-0	0-3-3	3	8	3	0	0	1	35:24
Padilla	g 5-14	3-8	2-2	1-1-2	3	15	4	3	0	1	38:58
Anderson	2-6	0-0	0-0	1-1-2	1	4	1	0	0	0	09:18
Crawford	1-3	0-0	0-0	2-2-4	4	2	1	0	0	0	09:16
Jones	2-3	0-1	2-4	1-0-1	0	6	0	0	0	0	15:57
Lakstigala	0-0	0-0	0-0	0-0-0	0	0	1	0	0	0	01:01
TEAM				4-0-4				1			
Totals	19-59	6-24	6-10	13-15-28	18	50	16	12	3	11	200
Pct.	32.2	25.0	60.0	DB:28							

FG's (1Q: 4-17, 23.5%; 2Q: 5-17, 29.4%; 3Q: 8-13, 61.5%; 4Q: 2-12, 16.7%)
3FG's (1Q: 2-9, 22.2%; 2Q: 1-7, 14.3%; 3Q: 2-4, 50%; 4Q: 1-4, 25%)
FT's (1Q: 1-2, 50%; 2Q: 0-0, 0.0%; 3Q: 4-4, 100%; 4Q: 1-4, 25%)

Officials: Bryan Brunette, Thomas Danaher, Katie Lukanich
Attendance: 2,809 • Technical Fouls: None

Score by Periods

Score by Periods	1st	2nd	3rd	4th	Total
Penn	11	11	22	6	50
Duke	20	18	11	17	66

#5/6 South Carolina 89, Duke 46

December 19, 2019
at Colonial Life Arena (Columbia, S.C.)

Duke	FG	3FG	FT	REB	PF	TP	A	TO	B	S	Min
Odom	f 3-4	0-0	0-0	2-3-5	3	6	0	3	1	2	25
Akinobe-James	f 0-1	0-0	0-2	0-2-2	2	0	3	0	0	0	13
Gorecki	g 2-13	0-3	0-0	1-1-2	4	4	2	9	0	0	30
Goodchild	g 5-14	1-6	0-0	0-5-5	3	11	0	1	1	1	31
Lambert	g 3-8	2-3	0-1	1-5-6	3	8	1</				

Wake Forest 60, Duke 58

January 2, 2020
at Cameron Indoor Stadium (Durham, N.C.)

Duke	FG	3FG	FT	REB	PF	TP	A	TO	B	S	Min
Akinbode-James f	0-2	0-1	0-0	1-2-3	2	0	0	3	0	0	16:45
Williams f	5-10	0-1	1-2	5-2-7	2	11	1	2	0	1	36:00
Gorecki g	7-19	0-7	3-3	2-3-5	3	17	1	2	0	1	36:30
Goodchild g	3-12	2-8	1-1	0-2-2	0	9	1	3	0	1	34:04
Lambert g	4-7	1-2	1-1	5-3-8	1	10	2	1	0	1	34:03
Baines	2-9	0-2	3-6	1-4-5	1	7	2	1	0	2	29:15
Patrick	0-0	0-0	2-2	1-0-1	0	2	0	0	0	0	04:00
Boykin	1-4	0-3	0-0	0-0-0	1	2	2	0	0	0	08:34
Claude	0-0	0-0	0-0	0-0-0	0	0	0	1	0	0	00:49
TEAM				1-1-2							
Totals	22-63	3-24	11-15	16-17-33	10	58	9	12	1	6	200
Pct.	34.9	12.5	73.3	DB:3							

FG's (1Q: 5-16, 31.3%; 2Q: 5-16, 31.3%; 3Q: 6-17, 35.3%; 4Q: 6-14, 42.9%)
 3FG's (1Q: 2-6, 33.3%; 2Q: 0-6, 0.0%; 3Q: 1-7, 14.3%; 4Q: 0-5, 0.0%)
 FT's (1Q: 2-2, 100%; 2Q: 4-7, 57.1%; 3Q: 2-2, 100%; 4Q: 3-4, 75.0%)

Wake Forest	FG	3FG	FT	REB	PF	TP	A	TO	B	S	Min
Raca f	7-16	0-2	1-2	3-3-6	1	15	1	1	0	0	35:11
Morra f	4-6	0-0	4-6	2-5-7	3	12	0	2	1	0	31:34
Canti g	5-11	0-1	3-4	0-4-4	3	13	5	7	0	3	33:09
Sharp g	4-12	2-5	1-2	6-6-12	2	11	2	0	0	0	38:30
Scruggs g	3-8	1-5	0-0	2-3-5	2	7	0	3	0	1	31:22
Banks	1-1	0-0	0-0	0-0-0	1	2	0	0	0	0	08:26
Hahne	0-1	0-0	0-0	1-0-1	1	0	1	2	0	0	09:37
Harrison	0-0	0-0	0-0	0-1-1	1	0	1	0	0	0	07:25
Branch	0-1	0-0	0-0	1-1-2	0	0	0	0	0	1	04:46
TEAM				0-3-3							
Totals	24-56	3-13	9-14	15-26-41	14	60	10	18	1	5	200
Pct.	42.9	23.1	64.3	DB:5							

FG's (1Q: 5-11, 45.5%; 2Q: 6-17, 35.3%; 3Q: 8-17, 47.1%; 4Q: 5-11, 45.5%)
 3FG's (1Q: 0-1, 0.0%; 2Q: 1-4, 25.0%; 3Q: 1-5, 20.0%; 4Q: 1-3, 33.3%)
 FT's (1Q: 0-0, 0.0%; 2Q: 1-2, 50.0%; 3Q: 1-2, 50.0%; 4Q: 7-10, 70.0%)

Officials: Kathleen Lynch, Jeffrey Smith, Rod Creech
 Attendance: 3,416 • Technical Fouls: None

Score by Periods	1st	2nd	3rd	4th	Total
Wake Forest	10	14	18	18	60
Duke	14	14	15	15	58

Virginia Tech 67, Duke 72 (OT)

January 12, 2020
at Cameron Indoor Stadium (Durham, N.C.)

Duke	FG	3FG	FT	REB	PF	TP	A	TO	B	S	Min
Odom f	3-8	0-0	1-2	1-1-2	5	7	1	0	0	0	26
Baines f	1-4	0-2	0-0	0-1-1	1	2	0	0	0	0	16
Akinbode-James f	2-4	0-0	0-0	1-3-4	3	4	2	3	2	1	26
Gorecki g	5-13	1-5	6-8	2-10-12	2	17	3	4	0	3	44
Lambert g	1-4	1-1	0-0	0-3-3	1	3	0	0	0	0	30
Goodchild	4-8	3-6	3-3	0-1-1	0	14	1	1	0	1	27
Boykin	6-10	1-2	1-2	0-0-0	2	14	3	3	0	1	21
Nwoko	0-0	0-0	0-0	0-0-0	0	0	0	0	0	0	1
Williams	5-10	1-3	0-0	3-4-7	0	11	2	1	2	5	34
TEAM				1-2-3							
Totals	27-61	7-19	11-15	8-25-33	14	72	12	13	4	11	225
Pct.	44.3	36.8	73.3	DB:2							

FG's (1Q: 9-14, 64.3%; 2Q: 6-16, 33.3%; 3Q: 5-13, 38.5%; 4Q: 6-11, 54.5%)
 3FG's (1Q: 1-3, 33.3%; 2Q: 3-8, 37.5%; 3Q: 3-5, 60.0%; 4Q: 0-1, 0.0%)
 FT's (1Q: 2-2, 100.0%; 2Q: 0-0, 0.0%; 3Q: 1-2, 50.0%; 4Q: 3-3, 100.0%)

Virginia Tech	FG	3FG	FT	REB	PF	TP	A	TO	B	S	Min
Rivers f	2-4	0-0	0-0	0-4-4	1	4	2	2	1	1	26
Kitley c	8-11	0-0	5-6	3-6-9	1	21	0	1	0	0	35
Sheppard g	5-16	1-7	2-4	2-4-6	3	13	2	2	0	0	42
Mabrey g	3-11	3-10	0-0	0-2-2	2	9	2	4	0	0	36
Cole g	6-14	1-5	2-2	2-8-10	2	15	5	3	0	4	43
Baptiste	1-5	0-1	0-0	2-2-4	3	2	0	3	0	0	25
King	1-2	1-2	0-0	0-0-0	0	3	2	0	0	0	11
Geiman	0-1	0-0	0-0	1-1-2	1	0	1	0	0	0	7
TEAM				2-0-2							
Totals	26-64	6-25	9-12	12-27-39	13	67	14	18	1	5	225
Pct.	40.6	24.0	75.0	DB:4.1							

FG's (1Q: 5-12, 41.7%; 2Q: 8-14, 57.1%; 3Q: 8-16, 50.0%; 4Q: 5-15, 33.3%)
 3FG's (1Q: 2-5, 40.0%; 2Q: 1-1, 100.0%; 3Q: 2-7, 28.6%; 4Q: 1-5, 20.0%)
 FT's (1Q: 1-2, 50.0%; 2Q: 1-3, 33.3%; 3Q: 2-2, 100.0%; 4Q: 3-3, 100.0%)

Officials: Kevin Dillard, Tiara Cruse, Daryl Humphrey
 Attendance: 3,088 • Technical Fouls: None

Score by Periods	1st	2nd	3rd	4th	OT	Total
Virginia Tech	13	18	20	14	2	67
Duke	21	15	14	15	7	72

#1/7 Louisville 60, Duke 55

January 5, 2020
at KFC Yum! Center (Louisville, Ky.)

Duke	FG	3FG	FT	REB	PF	TP	A	TO	B	S	Min
Baines f	7-14	1-4	0-0	4-3-7	0	15	1	1	1	0	34:10
Akinbode-James f	1-3	0-0	0-0	2-3-5	2	2	0	2	2	1	19:13
Williams f	3-7	0-1	0-0	1-4-5	2	6	1	2	0	0	31:04
Gorecki g	7-14	2-5	4-4	2-3-5	2	20	5	3	1	1	36:55
Lambert g	2-10	0-5	0-0	1-5-6	3	4	3	2	0	0	38:21
Odom	4-6	0-0	0-0	0-1-1	4	8	0	1	0	3	27:49
Goodchild	0-2	0-1	0-0	0-2-2	1	0	0	1	0	0	06:54
Nwoko	0-0	0-0	0-0	0-0-0	0	0	1	1	0	0	03:16
Boykin	0-0	0-0	0-0	0-0-0	0	0	0	0	0	0	02:18
TEAM				2-1-3							
Totals	24-56	3-16	4-4	12-22-34	14	55	11	14	4	5	200
Pct.	42.9	18.8	100.0	DB:0							

FG's (1Q: 9-14, 64.3%; 2Q: 4-11, 36.4%; 3Q: 7-15, 46.7%; 4Q: 4-16, 25.0%)
 3FG's (1Q: 2-4, 50.0%; 2Q: 1-5, 20.0%; 3Q: 0-2, 0.0%; 4Q: 0-5, 0.0%)
 FT's (1Q: 2-2, 100%; 2Q: 0-0, 0.0%; 3Q: 0-0, 0.0%; 4Q: 2-2, 100%)

Louisville	FG	3FG	FT	REB	PF	TP	A	TO	B	S	Min
Shook f	0-2	0-1	0-0	1-2-3	0	0	1	0	2	1	17:59
Dunham f	0-2	0-0	2-2	1-2-3	3	2	0	1	0	1	23:08
Evans g	4-16	2-11	0-0	0-1-1	0	10	3	0	0	0	40:00
Balogun g	2-11	1-7	0-0	4-4-8	0	5	4	1	1	1	28:38
Jones g	9-14	2-2	6-7	3-7-10	1	26	2	4	1	2	39:23
Konno	0-0	0-0	0-0	0-0-0	0	0	0	1	0	0	05:15
Robinson	3-5	0-0	0-0	1-1-2	0	6	1	1	0	1	19:14
Diop	4-6	0-1	1-2	1-1-2	2	9	2	0	0	0	21:23
Dixon	1-2	0-0	0-0	1-2-3	0	2	0	0	0	0	05:00
TEAM				1-0-1							
Totals	23-58	5-22	9-11	13-20-33	6	60	13	9	4	6	200
Pct.	39.7	22.7	81.8	DB:2							

FG's (1Q: 5-14, 35.7%; 2Q: 6-15, 40.0%; 3Q: 7-17, 41.2%; 4Q: 5-12, 41.7%)
 3FG's (1Q: 1-7, 14.3%; 2Q: 1-6, 16.7%; 3Q: 1-6, 16.7%; 4Q: 2-3, 66.7%)
 FT's (1Q: 1-1, 100%; 2Q: 0-0, 0.0%; 3Q: 3-4, 75.0%; 4Q: 5-6, 83.3%)

Officials: Billy Smith, Pualani Spurlock, Brandon Enterline
 Attendance: 10,123 • Technical Fouls: None

Score by Periods	1st	2nd	3rd	4th	Total
Duke	22	9	14	10	55
Louisville	12	13	18	17	60

Virginia 66, Duke 63

January 9, 2020
at John Paul Jones Arena (Charlottesville, Va.)

Duke	FG	3FG	FT	REB	PF	TP	A	TO	B	S	Min
Baines f	1-6	1-3	2-2	0-1-1	3	5	0	4	0	0	21
Akinbode-James f	1-4	0-0	0-0	3-4-7	4	2	1	3	1	1	19
Williams f	0-0	0-0	0-2	1-1-2	2	0	0	6	0	1	16
Gorecki g	9-15	5-8	4-4	0-4-4	3	27	5	6	0	6	40
Lambert g	0-2	0-2	0-0	0-3-3	2	0	4	0	0	0	28
Patrick	0-0	0-0	0-0	0-0-0	1	0	0	0	0	0	2
Goodchild	2-6	2-5	0-0	0-0-0	1	6	1	2	0	0	20
Odom	5-9	0-0	2-4	1-3-4	2	12	0	4	3	4	35
Boykin	4-7	2-3	1-1	0-0-0	0	11	3	1	0	1	19
TEAM				4-2-6							
Totals	22-49	10-21	9-13	9-18-27	18	63	14	28	4	13	200
Pct.	44.9	47.6	69.2	DB:3							

FG's (1Q: 2-10, 20.0%; 2Q: 6-9, 66.7%; 3Q: 9-17, 52.9%; 4Q: 5-13, 38.5%)
 3FG's (1Q: 0-4, 0.0%; 2Q: 3-4, 75.0%; 3Q: 4-5, 80.0%; 4Q: 3-8, 37.5%)

Duke Basketball

Head Coach Joanne P. McCallie

13th Season at Duke

28th Year as Head Coach

Accomplishments (Heading into 2019-20)

- Collected 300 victories in only 382 games becoming the quickest ACC head coach to reach 300 wins at a school.
- Inducted into the Maine Basketball Hall of Fame in August of 2014.
- Named the ACC Coach of the Year in 2010, 2012 and 2013.
- Led the Blue Devils to the 2010, 2011 and 2013 ACC Championship, which gave Duke the eighth conference title in school history.
- Guided the Blue Devils to at least the share of the ACC regular season title in four straight years from 2010-13.
- Has led Duke to 317 overall wins and 138 league victories in her 12 years with the Blue Devils.
- Became the 15th fastest women's basketball coach to reach 600 wins, accomplishing it in only 821 games. In terms of years it took to reach this milestone, she is tied for the 10th fastest to reach 600 wins.
- Brought in back-to-back No. 1 classes in 2010 and 2011 as well as the No. 1 class in 2015, while securing the No. 2 class in 2013 and 2014.
- Had five Blue Devils taken in the first round of the WNBA Draft since arriving at Duke, while a total of 10 Duke players have been drafted over the last nine years.
- Is the third-quickest NCAA Division I head coach to reach 150 wins at an

Twitter: @DukeWBB, @CoachPDuke

institution doing so in only 182 games.

- Became the first Division I head coach to win a conference title in four different leagues - ACC, Big Ten, America East, North Atlantic.
- Won 82 games in her first three years at Duke, which is the second-most in NCAA Division I history by a coach in the first three years at a school.
- Reached 100 wins at Duke in only 122 games, the second-quickest to ever reach 100 wins at a school.
- Led Duke to its 10th 30-win season out of the last 13 years in 2012-13.
- Became only the second Division I head coach to lead two different programs to 30-win seasons and lead two different programs to a No. 1 seed in the NCAA Tournament.
- Is one of only three Division I head coaches to guide three different programs to the NCAA Tournament.
- Coach P is one of only four head coaches in Division I history to lead three different programs to 25 or more wins in a single season.
- Won a gold medal as coach of the 2006 U20 National team and the 2007 U21 World Championship team.
- In 2005, led MSU to the Big Ten regular season and tournament championships and the NCAA National Championship game.



Coach P Year-by-Year

Year	Team	Overall Record (Winning %)	League Record (Winning %)	Postseason
1992-93	Maine	9-20 (.310)	4-10 (.286)	North Atlantic Tournament Runner-up
1993-94	Maine	20-7 (.741)	12-2 (.857)	North Atlantic Regular-Season Champion
1994-95	Maine	24-6 (.800)	14-2 (.875)	*North Atlantic Champion/NCAA Tournament
1995-96	Maine	27-5 (.844)	18-0 (1.000)	*North Atlantic Champion/NCAA Tournament
1996-97	Maine	22-8 (.733)	17-1 (.944)	*America East Champion/NCAA Tournament
1997-98	Maine	21-9 (.700)	13-5 (.722)	America East Tourn. Champ/NCAA Tournament
1998-99	Maine	24-7 (.774)	17-1 (.944)	America East Regular-Season Champion/NCAA Tournament Second Round
1999-2000	Maine	20-11 (.645)	14-4 (.778)	NCAA Tournament
2000-01	Mich. State	10-18 (.357)	4-12 (.250)	N/A
2001-02	Mich. State	19-13 (.594)	6-10 (.375)	WNIT Semifinals
2002-03	Mich. State	17-12 (.586)	10-6 (.625)	NCAA Tournament
2003-04	Mich. State	22-9 (.710)	10-6 (.625)	NCAA Tournament Second Round
2004-05	Mich. State	33-4 (.892)	13-2 (.867)	*Big Ten Champion/NCAA Tournament National Finalist
2005-06	Mich. State	24-10 (.706)	11-5 (.688)	NCAA Tournament Sweet 16
2006-07	Mich. State	24-9 (.727)	14-2 (.875)	NCAA Tournament Second Round
2007-08	Duke	25-10 (.714)	10-4 (.714)	NCAA Tournament Sweet 16
2008-09	Duke	27-6 (.818)	11-3 (.786)	NCAA Tournament Second Round
2009-10	Duke	30-6 (.833)	12-2 (.857)	*ACC Champion/NCAA Tournament Elite Eight
2010-11	Duke	32-4 (.889)	12-2 (.857)	*ACC Champion/NCAA Tournament Elite Eight
2011-12	Duke	27-6 (.818)	15-1 (.938)	ACC Regular Season Champion/NCAA Tournament Elite Eight
2012-13	Duke	33-3 (.917)	17-1 (.944)	*ACC Champion/NCAA Tournament Elite Eight
2013-14	Duke	28-7 (.800)	12-4 (.750)	NCAA Tournament Second Round
2014-15	Duke	23-11 (.677)	11-5 (.688)	NCAA Tournament Sweet 16
2015-16	Duke	20-12 (.625)	8-8 (.500)	N/A
2016-17	Duke	28-6 (.824)	13-3 (.813)	NCAA Tournament Second Round
2017-18	Duke	24-9 (.727)	11-5 (.688)	NCAA Tournament Sweet 16
2018-19	Duke	15-15 (.500)	6-10 (.375)	N/A
2019-20	Duke	8-8 (.500)	2-3 (.400)	TBD

*Regular season and tournament

Career Total (28 Years): 636-251 (.717) 319-120 (.727) 21 NCAA Tournament Appearances; Eight Conference Championships
Duke (13 Years): 320-103 (.757) 140-51 (.733) 10 NCAA Tournament Appearances; Three ACC Championships
Michigan St. (7 Years): 149-75 (.665) 68-44 (.607) Five NCAA Tournament Appearances; One Big Ten Championship
Maine (8 Years): 167-73 (.695) 109-25 (.813) Six NCAA Tournaments; Two America East Tournament & Two North Atlantic Champ.

**2019-20 Duke Women's Basketball
Duke Combined Team Statistics (as of Jan 12, 2020)
All games**

RECORD:	OVERALL	HOME	AWAY	NEUTRAL
ALL GAMES	8-8	7-2	1-6	0-0
CONFERENCE	2-3	2-1	0-2	0-0
NON-CONFERENCE	6-5	5-1	1-4	0-0

#	Player	gp-gs	min	avg	Total		3-Point		F-Throw		Rebounds				pf	dq	a	to	blk	stl	pts	avg
					fg-fga	fg%	3fg-fga	3fg%	ft-fa	ft%	off	def	tot	avg								
02	Haley Gorecki	16-16	570	35.6	86-209	.411	31-89	.348	88-102	.863	19	82	101	6.3	31	0	62	60	11	36	291	18.2
05	Leaonna Odom	14-12	434	31.0	76-146	.521	3-4	.750	27-42	.643	32	47	79	5.6	41	1	27	34	10	26	182	13.0
03	Miela Goodchild	16-13	459	28.7	57-152	.375	30-87	.345	19-24	.792	5	46	51	3.2	17	0	20	38	2	25	163	10.2
11	Azana Baines	16-4	335	20.9	41-107	.383	4-24	.167	32-48	.667	23	45	68	4.3	27	0	17	35	8	12	118	7.4
25	Jade Williams	16-12	418	26.1	49-96	.510	7-21	.333	10-22	.455	31	35	66	4.1	36	0	26	42	9	19	115	7.2
12	Mikayla Boykin	4-0	51	12.8	11-21	.524	3-8	.375	2-3	.667	0	0	0	0.0	3	0	8	4	0	2	27	6.8
24	O. Akinbode-James	16-13	323	20.2	33-74	.446	0-2	.000	8-19	.421	40	41	81	5.1	42	0	13	36	18	11	74	4.6
15	Kyra Lambert	16-7	349	21.8	27-75	.360	8-31	.258	9-12	.750	13	38	51	3.2	26	0	23	15	1	16	71	4.4
04	Jada Claude	12-3	164	13.7	11-33	.333	0-2	.000	8-14	.571	18	22	40	3.3	19	0	6	9	2	9	30	2.5
00	Jaida Patrick	11-0	81	7.4	5-17	.294	0-2	.000	10-16	.625	7	6	13	1.2	11	0	1	8	3	2	20	1.8
13	Uchenna Nwoke	11-0	34	3.1	2-6	.333	0-0	.000	1-2	.500	0	7	7	0.6	4	0	1	4	2	0	5	0.5
30	Emily Schubert	4-0	7	1.8	0-0	.000	0-0	.000	0-0	.000	0	3	3	0.8	1	0	1	1	0	0	0	0.0
Team											26	34	60				12					
Total.....		16	3225		398-936	.425	86-270	.319	214-304	.704	214	406	620	38.8	258	1	205	298	66	158	1096	68.5
Opponents.....		16	3225		398-1010	.394	119-401	.297	158-224	.705	214	361	575	35.9	275	-	240	273	41	129	1073	67.1

TEAM STATISTICS	Duke	OPP	Date	Opponent	Score	Att.
SCORING	1096	1073	11-05-19	HIGH POINT	w 93-57	2662
Points per game	68.5	67.1	11-10-19	at #6/7 Texas A&M	L 58-79	3289
Scoring margin	+1.4	-	11-14-19	at UNLV	w 57-45	1001
FIELD GOALS-ATT	398-936	398-1010	11-17-19	NORTHWESTERN	L 42-63	4118
Field goal pct	.425	.394	11-21-19	IDAHO ST.	w 85-66	2718
3 POINT FG-ATT	86-270	119-401	11-24-19	TROY	w 99-85	2833
3-point FG pct	.319	.297	11-27-19	DAVIDSON	w 82-52	2784
3-pt FG made per game	5.4	7.4	11-29-19	PENN	w 66-50	2809
FREE THROWS-ATT	214-304	158-224	12-04-19	at Nebraska	L 79-83	4013
Free throw pct	.704	.705	* 12-08-19	BOSTON COLLEGE	w 85-73	3005
F-Throws made per game	13.4	9.9	12-19-19	at #5/6 South Carolina	L 46-89	11024
REBOUNDS	620	575	12-29-19	at FGCU	L 56-78	3267
Rebounds per game	38.8	35.9	* 1-2-20	WAKE FOREST	L 58-60	3416
Rebounding margin	+2.8	-	* 1-5-20	at #7/7 Louisville	L 55-60	10123
ASSISTS	205	240	* 1-9-20	at Virginia	L 63-66	2206
Assists per game	12.8	15.0	* 1-12-20	VIRGINIA TECH	Wot 72-67	3088
TURNOVERS	298	273	* = ACC Game			
Turnovers per game	18.6	17.1				
Turnover margin	-1.6	-				
Assist/turnover ratio	0.7	0.9				
STEALS	158	129				
Steals per game	9.9	8.1				
BLOCKS	66	41				
Blocks per game	4.1	2.6				
ATTENDANCE	27433	34923				
Home games-Avg/Game	9-3048	7-4989				
Neutral site-Avg/Game	-	0-0				

Score by Periods	1st	2nd	3rd	4th	OT	Totals
Duke	280	257	271	281	7	1096
Opponents	228	260	305	278	2	1073

**2019-20 Duke Women's Basketball
Duke Combined Team Statistics (as of Jan 12, 2020)
Conference games only**

RECORD:	OVERALL	HOME	AWAY	NEUTRAL
ALL GAMES	2-3	2-1	0-2	0-0
CONFERENCE	2-3	2-1	0-2	0-0
NON-CONFERENCE	0-0	0-0	0-0	0-0

#	Player	gp-gs	min	avg	Total		3-Point		F-Throw		Rebounds				pf	dq	a	to	blk	stl	pts	avg
					fg-fga	fg%	3fg-fga	3fg%	ft-fa	ft%	off	def	tot	avg								
02	Haley Gorecki	5-5	193	38.6	38-78	.487	11-30	.367	21-25	.840	7	23	30	6.0	13	0	21	17	3	16	108	21.6
05	Leaonna Odom	4-2	126	31.5	18-37	.486	1-1	1.000	3-7	.429	9	12	21	5.3	13	1	6	6	4	8	40	10.0
11	Azana Baines	5-3	121	24.2	17-44	.386	3-13	.231	7-10	.700	5	12	17	3.4	7	0	4	9	1	2	44	8.8
03	Miela Goodchild	5-2	118	23.6	14-38	.368	11-27	.407	4-4	1.000	0	8	8	1.6	3	0	4	11	1	3	43	8.6
25	Jade Williams	5-3	141	28.2	16-30	.533	1-5	.200	1-4	.250	12	12	24	4.8	8	0	9	17	3	9	34	6.8
12	Mikayla Boykin	4-0	51	12.8	11-21	.524	3-8	.375	2-3	.667	0	0	0	0.0	3	0	8	4	0	2	27	6.8
15	Kyra Lambert	5-5	161	32.2	10-33	.303	3-15	.200	2-3	.667	7	18	25	5.0	9	0	9	6	1	4	25	5.0
24	O. Akinbode-James	5-5	95	19.0	4-15	.267	0-1	.000	0-0	.000	9	15	24	4.8	14	0	3	12	5	4	8	1.6
04	Jada Claude	2-0	5	2.5	1-1	1.000	0-0	.000	0-0	.000	0	1	1	0.5	1	0	0	1	0	0	2	1.0
00	Jaida Patrick	3-0	8	2.7	0-0	.000	0-0	.000	2-2	1.000	1	1	2	0.7	1	0	0	1	0	0	2	0.7
13	Uchenna Nwoke	3-0	5	1.7	0-0	.000	0-0	.000	0-0	.000	0	1	1	0.3	0	0	1	1	0	0	0	0.0
30	Emily Schubert	1-0	1	1.0	0-0	.000	0-0	.000	0-0	.000	0	0	0	0.0	0	0	0	1	0	0	0	0.0
Team											9	8	17				6					
Total.....		5	1025		129-297	.434	33-100	.330	42-58	.724	59	111	170	34.0	72	1	65	92	18	48	333	66.6
Opponents.....		5	1025		121-293	.413	26-102	.255	58-77	.753	61	112	173	34.6	64	-	65	87	11	43	326	65.2

TEAM STATISTICS	Duke	OPP	Date	Opponent	Score	Att.
SCORING	333	326	* 12-08-19	BOSTON COLLEGE	W 85-73	3005
Points per game	66.6	65.2	* 1-2-20	WAKE FOREST	L 58-60	3416
Scoring margin	+1.4	-	* 1-5-20	at #7/7 Louisville	L 55-60	10123
FIELD GOALS-ATT	129-297	121-293	* 1-9-20	at Virginia	L 63-66	2206
Field goal pct	.434	.413	* 1-12-20	VIRGINIA TECH	Wot 72-67	3088
3 POINT FG-ATT	33-100	26-102	* = ACC Game			
3-point FG pct	.330	.255				
3-pt FG made per game	6.6	5.2				
FREE THROWS-ATT	42-58	58-77				
Free throw pct	.724	.753				
F-Throws made per game	8.4	11.6				
REBOUNDS	170	173				
Rebounds per game	34.0	34.6				
Rebounding margin	-0.6	-				
ASSISTS	65	65				
Assists per game	13.0	13.0				
TURNOVERS	92	87				
Turnovers per game	18.4	17.4				
Turnover margin	-1.0	-				
Assist/turnover ratio	0.7	0.7				
STEALS	48	43				
Steals per game	9.6	8.6				
BLOCKS	18	11				
Blocks per game	3.6	2.2				
ATTENDANCE	9509	12329				
Home games-Avg/Game	3-3170	2-6164				
Neutral site-Avg/Game	-	0-0				

Score by Periods	1st	2nd	3rd	4th	OT	Totals
Duke	88	71	89	78	7	333
Opponents	63	81	84	96	2	326

2019-20 Duke Women's Basketball
Duke Game-by-Game Highs (as of Jan 12, 2020)
All games

Opponent	Date	Score	Points	Rebounds	Assists	Steals	Blocked shots
HIGH POINT	11-05-19	93-57	19-Leaonna Odom	8-Azana Baines	5-Miela Goodchild	3-Kyra Lambert	2-O. Akinbode-James Leaonna Odom Jaida Patrick
at #6/7 Texas A&M	11-10-19	58-79	16-Haley Gorecki	5-Azana Baines	2-Haley Gorecki Jade Williams	4-Miela Goodchild	1-Azana Baines
at UNLV	11-14-19	57-45	15-Haley Gorecki	8-Miela Goodchild	4-Haley Gorecki	2-Leaonna Odom	3-O. Akinbode-James
NORTHWESTERN	11-17-19	42-63	11-Jade Williams	9-Haley Gorecki	7-Leaonna Odom	2-Miela Goodchild	2-Haley Gorecki O. Akinbode-James
IDAHO ST.	11-21-19	85-66	30-Haley Gorecki	7-Jade Williams Leaonna Odom	4-Jade Williams Haley Gorecki	2-Azana Baines Haley Gorecki Miela Goodchild Jade Williams	2-Uchenna Nwoke
TROY	11-24-19	99-85	26-Miela Goodchild	13-Haley Gorecki	5-Haley Gorecki	3-Haley Gorecki	2-Azana Baines Haley Gorecki
DAVIDSON	11-27-19	82-52	25-Haley Gorecki	12-O. Akinbode-James	4-Haley Gorecki	5-Miela Goodchild	3-O. Akinbode-James
PENN	11-29-19	66-50	23-Leaonna Odom	16-Leaonna Odom	10-Haley Gorecki	2-Haley Gorecki Miela Goodchild	1-Leaonna Odom O. Akinbode-James
at Nebraska	12-04-19	79-83	20-Leaonna Odom	7-Haley Gorecki Leaonna Odom	4-Haley Gorecki	4-Leaonna Odom	1-O. Akinbode-James Leaonna Odom
BOSTON COLLEGE	12-08-19	85-73	27-Haley Gorecki	14-Leaonna Odom	7-Haley Gorecki	5-Haley Gorecki	1-Haley Gorecki Miela Goodchild Kyra Lambert Leaonna Odom Jade Williams
at #5/6 South Carolina	12-19-19	46-89	11-Miela Goodchild	6-Kyra Lambert	3-O. Akinbode-James	2-Kyra Lambert Azana Baines Haley Gorecki Leaonna Odom	2-Jade Williams
at FGCU	12-29-19	56-78	19-Haley Gorecki	10-Haley Gorecki	2-O. Akinbode-James Kyra Lambert	3-Kyra Lambert Miela Goodchild	1-Haley Gorecki
WAKE FOREST	1-2-20	58-60	17-Haley Gorecki	8-Kyra Lambert	2-Azana Baines Mikayla Boykin Kyra Lambert	2-Azana Baines	1-Haley Gorecki
at #7/7 Louisville	1-5-20	55-60	20-Haley Gorecki	7-Azana Baines	5-Haley Gorecki	3-Leaonna Odom	2-O. Akinbode-James
at Virginia	1-9-20	63-66	27-Haley Gorecki	7-O. Akinbode-James	5-Haley Gorecki	6-Haley Gorecki	3-Leaonna Odom
VIRGINIA TECH	1-12-20	72-67	17-Haley Gorecki	12-Haley Gorecki	3-Haley Gorecki Mikayla Boykin	5-Jade Williams	2-O. Akinbode-James Jade Williams

2019-20 Duke Women's Basketball
Duke Points-Rebounds-Assists (as of Jan 12, 2020)
All games

Opponent	Date	Score		00	02	03	04	05	11	12
				PATRICK,JA	GORECKI,HA	GOODCHILD,	CLAUDE,JAD	ODOM,LEAON	BAINES,AZA	BOYKIN,MIK
HIGH POINT	11-05-19	93-57	w	8-2-0	15-7-2	10-7-5	6-7-0	19-3-2	8-8-2	DNP
at #6/7 Texas A&M	11-10-19	58-79	L	0-0-0	16-2-2	12-2-1	0-4-1	8-2-1	12-5-1	DNP
at UNLV	11-14-19	57-45	w	DNP	15-7-4	12-8-0	5-5-2	13-3-0	2-2-0	DNP
NORTHWESTERN	11-17-19	42-63	L	0-0-0	10-9-3	8-5-2	3-4-1	8-6-7	2-4-0	DNP
IDAHO ST.	11-21-19	85-66	w	1-0-0	30-4-4	9-1-1	4-6-1	17-7-2	6-3-1	DNP
TROY	11-24-19	99-85	w	0-0-0	23-13-5	26-4-3	5-8-1	16-7-2	9-6-3	DNP
DAVIDSON	11-27-19	82-52	w	3-6-0	25-8-4	2-0-1	5-1-0	12-2-3	11-4-2	DNP
PENN	11-29-19	66-50	w	DNP	12-2-10	11-4-1	DNP	23-16-2	5-5-1	DNP
at Nebraska	12-04-19	79-83	L	DNP	14-7-4	15-3-1	0-0-0	20-7-2	3-6-3	DNP
BOSTON COLLEGE	12-08-19	85-73	w	0-1-0	27-4-7	14-3-1	2-1-0	13-14-5	15-3-1	DNP
at #5/6 South Carolina	12-19-19	46-89	L	4-3-1	4-2-2	11-5-0	0-1-0	6-5-0	6-1-0	DNP
at FGCU	12-29-19	56-78	L	2-0-0	19-10-1	4-4-1	0-3-0	DNP	10-7-0	DNP
WAKE FOREST	1-2-20	58-60	L	2-1-0	17-5-1	9-2-1	0-0-0	DNP	7-5-2	2-0-2
at #7/7 Louisville	1-5-20	55-60	L	DNP	20-5-5	0-2-0	DNP	8-1-0	15-7-1	0-0-0
at Virginia	1-9-20	63-66	L	0-0-0	27-4-5	6-0-1	DNP	12-4-0	5-1-0	11-0-3
VIRGINIA TECH	1-12-20	72-67	w	DNP	17-12-3	14-1-1	DNP	7-2-1	2-1-0	14-0-3

Opponent	Date	Score		13	15	24	25	30
				NWOKE,UCHE	LAMBERT,KY	AKINBODE-J	WILLIAMS,J	SCHUBERT,E
HIGH POINT	11-05-19	93-57	w	0-3-0	5-1-1	10-6-0	12-5-0	0-2-0
at #6/7 Texas A&M	11-10-19	58-79	L	0-0-0	0-1-0	2-3-1	8-2-2	DNP
at UNLV	11-14-19	57-45	w	DNP	5-3-3	2-5-2	3-3-2	DNP
NORTHWESTERN	11-17-19	42-63	L	DNP	0-2-0	0-2-1	11-6-0	DNP
IDAHO ST.	11-21-19	85-66	w	0-1-0	4-2-1	10-4-0	4-7-4	0-0-0
TROY	11-24-19	99-85	w	4-0-0	6-2-1	4-1-0	6-2-0	DNP
DAVIDSON	11-27-19	82-52	w	0-2-0	0-2-3	12-12-1	12-4-3	0-1-1
PENN	11-29-19	66-50	w	0-0-0	2-2-1	10-8-0	3-6-1	DNP
at Nebraska	12-04-19	79-83	L	1-0-0	6-3-1	13-6-0	7-2-2	DNP
BOSTON COLLEGE	12-08-19	85-73	w	0-1-0	8-5-0	0-5-0	6-3-5	0-0-0
at #5/6 South Carolina	12-19-19	46-89	L	0-0-0	8-6-1	0-2-3	7-1-2	DNP
at FGCU	12-29-19	56-78	L	DNP	10-2-2	3-8-2	8-4-1	DNP
WAKE FOREST	1-2-20	58-60	L	DNP	10-8-2	0-3-0	11-7-1	DNP
at #7/7 Louisville	1-5-20	55-60	L	0-0-1	4-6-3	2-5-0	6-5-1	DNP
at Virginia	1-9-20	63-66	L	DNP	0-3-4	2-7-1	0-2-0	DNP
VIRGINIA TECH	1-12-20	72-67	w	0-0-0	3-3-0	4-4-2	11-7-2	DNP

**2019-20 Duke Women's Basketball
Duke Team Game-by-Game (as of Jan 12, 2020)
All games**

TEAM STATISTICS

Opponent	Date	Score		Total		3-Pointers		Free throws		Rebounds				pf	a	t/o	blk	stl	pts	avg
				fg-fga	pct	3fg-fga	pct	ft-fa	pct	off	def	tot	avg							
HIGH POINT	11-05-19	93-57	W	32-71	.451	7-15	.467	22-25	.880	18	37	55	55.0	16	12	16	9	13	93	93.0
at #6/7 Texas A&M	11-10-19	58-79	L	22-58	.379	5-15	.333	9-15	.600	11	15	26	40.5	13	9	18	1	13	58	75.5
at UNLV	11-14-19	57-45	W	18-44	.409	5-17	.294	16-24	.667	10	27	37	39.3	9	13	21	6	9	57	69.3
NORTHWESTERN	11-17-19	42-63	L	17-60	.283	4-19	.211	4-11	.364	18	26	44	40.5	16	14	16	6	6	42	62.5
IDAHO ST.	11-21-19	85-66	W	27-61	.443	4-13	.308	27-34	.794	13	26	39	40.2	20	14	11	6	10	85	67.0
TROY	11-24-19	99-85	W	31-61	.508	6-14	.429	31-41	.756	12	37	49	41.7	26	15	19	5	8	99	72.3
DAVIDSON	11-27-19	82-52	W	31-60	.517	7-15	.467	13-19	.684	16	28	44	42.0	14	18	19	5	11	82	73.7
PENN	11-29-19	66-50	W	24-51	.471	4-12	.333	14-22	.636	16	28	44	42.2	8	16	19	2	6	66	72.8
at Nebraska	12-04-19	79-83	L	33-68	.485	4-17	.235	9-17	.529	19	18	37	41.7	18	13	14	2	12	79	73.4
BOSTON COLLEGE	12-08-19	85-73	W	34-68	.500	10-20	.500	7-11	.636	14	29	43	41.8	16	19	25	5	13	85	74.6
at #5/6 South Carolina	12-19-19	46-89	L	17-55	.309	4-15	.267	8-15	.533	10	24	34	41.1	26	9	30	5	11	46	72.0
at FGCU	12-29-19	56-78	L	17-50	.340	3-18	.167	19-23	.826	12	29	41	41.1	20	7	23	1	11	56	70.7
WAKE FOREST	1-2-20	58-60	L	22-63	.349	3-24	.125	11-15	.733	16	17	33	40.5	10	9	12	1	6	58	69.7
at #7/7 Louisville	1-5-20	55-60	L	24-56	.429	3-16	.188	4-4	1.000	12	22	34	40.0	14	11	14	4	5	55	68.6
at Virginia	1-9-20	63-66	L	22-49	.449	10-21	.476	9-13	.692	9	18	27	39.1	18	14	28	4	13	63	68.3
VIRGINIA TECH	1-12-20	72-67	Wot	27-61	.443	7-19	.368	11-15	.733	8	25	33	38.8	14	12	13	4	11	72	68.5
Duke		1096		398-936	.425	86-270	.319	214-304	.704	214	406	620	38.8	258	205	298	66	158	1096	68.5
Opponents		1073		398-1010	.394	119-401	.297	158-224	.705	214	361	575	35.9	275	240	273	41	129	1073	67.1

Games played: 16
Points/game: 68.5
FG Pct: 42.5
3FG Pct: 31.9
FT Pct: 70.4

Rebounds/game: 38.8
Assists/game: 12.8
Turnovers/game: 18.6
Assist/turnover ratio: 0.7
Steals/game: 9.9
Blocks/game: 4.1

2019-20 Duke Women's Basketball
Duke Team Game-by-Game Comparison (as of Jan 12, 2020)
All games

Opponent	1st	2nd	Score	Mar	Total FG	FG Pct	3-Pointers	3FG Pct	Free Throws	FT Pct	Rebounds	Assist	T/Over	Block	Steal	Fouls
HIGH POINT	48/29	45/28	93-57	+36	32-71/20-72	.451/.278	7-15/10-40	.467/.250	22-25/7-8	.880/.875	55/36 +19	12/12	16/19	9/2	13/5	16/25
#6/7 Texas A&M	30/33	28/46	58-79	(21)	22-58/33-66	.379/.500	5-15/6-17	.333/.353	9-15/7-9	.600/.778	26/47 (21)	9/16	18/22	1/3	13/9	13/18
UNLV	21/24	36/21	57-45	+12	18-44/19-58	.409/.328	5-17/5-23	.294/.217	16-24/2-4	.667/.500	37/31 +6	13/15	21/19	6/2	9/7	9/20
NORTHWESTERN	25/25	17/38	42-63	(21)	17-60/25-64	.283/.391	4-19/8-22	.211/.364	4-11/5-8	.364/.625	44/39 +5	14/21	16/9	6/0	6/8	16/12
IDAHO ST.	35/23	50/43	85-66	+19	27-61/25-62	.443/.403	4-13/8-23	.308/.348	27-34/8-13	.794/.615	39/35 +4	14/17	11/19	6/2	10/5	20/27
TROY	48/40	51/45	99-85	+14	31-61/30-84	.508/.357	6-14/12-42	.429/.286	31-41/13-20	.756/.650	49/41 +8	15/13	19/13	5/1	8/6	26/30
DAVIDSON	40/26	42/26	82-52	+30	31-60/21-72	.517/.292	7-15/9-33	.467/.273	13-19/1-2	.684/.500	44/37 +7	18/11	19/22	5/2	11/8	14/15
PENN	38/22	28/28	66-50	+16	24-51/19-59	.471/.322	4-12/6-24	.333/.250	14-22/6-10	.636/.600	44/28 +16	16/16	19/12	2/3	6/11	8/18
Nebraska	45/49	34/34	79-83	(4)	33-68/28-58	.485/.483	4-17/12-27	.235/.444	9-17/15-20	.529/.750	37/35 +2	13/23	14/20	2/7	12/5	18/15
BOSTON COLLEGE	40/34	45/39	85-73	+12	34-68/25-70	.500/.357	10-20/7-32	.500/.219	7-11/16-21	.636/.762	43/36 +7	19/13	25/19	5/2	13/11	16/15
#5/6 South Carolina	19/37	27/52	46-89	(43)	17-55/31-66	.309/.470	4-15/6-18	.267/.333	8-15/21-32	.533/.656	34/45 (11)	9/17	30/16	5/8	11/15	26/13
FGCU	29/36	27/42	56-78	(22)	17-50/26-56	.340/.464	3-18/11-30	.167/.367	19-23/15-21	.826/.714	41/28 +13	7/14	23/15	1/0	11/7	20/18
WAKE FOREST	28/24	30/36	58-60	(2)	22-63/24-56	.349/.429	3-24/3-13	.125/.231	11-15/9-14	.733/.643	33/41 (8)	9/10	12/18	1/1	6/5	10/14
#7/7 Louisville	31/25	24/35	55-60	(5)	24-56/23-58	.429/.397	3-16/5-22	.188/.227	4-4/9-11	1000/.818	34/33 +1	11/13	14/9	4/4	5/6	14/6
Virginia	24/30	39/36	63-66	(3)	22-49/23-45	.449/.511	10-21/5-10	.476/.500	9-13/15-19	.692/.789	27/24 +3	14/15	28/23	4/3	13/16	18/16
VIRGINIA TECH	36/31	29/34	72-67	+5	27-61/26-64	.443/.406	7-19/6-25	.368/.240	11-15/9-12	.733/.750	33/39 (6)	12/14	13/18	4/1	11/5	14/13

Note: Game totals are displayed in the format TEAM/OPPONENT for each category

2019-20 Duke Women's Basketball
Duke Season Schedule/Results & Leaders (as of Jan 12, 2020)
All games

RECORD:	OVERALL	HOME	AWAY	NEUTRAL
ALL GAMES	8-8	7-2	1-6	0-0
CONFERENCE	2-3	2-1	0-2	0-0
NON-CONFERENCE	6-5	5-1	1-4	0-0

Date	Opponent	Score	Att.	High Points	High Rebounds
11-05-19	HIGH POINT	W 93-57	2662	(19)Leaonna Odom	(8)Azana Baines
11-10-19	at #6/7 Texas A&M	58-79 L	3289	(16)Haley Gorecki	(5)Azana Baines
11-14-19	at UNLV	W 57-45	1001	(15)Haley Gorecki	(8)Miela Goodchild
11-17-19	NORTHWESTERN	42-63 L	4118	(11)Jade Williams	(9)Haley Gorecki
11-21-19	IDAHO ST.	W 85-66	2718	(30)Haley Gorecki	(7)Leaonna Odom (7)Jade Williams
11-24-19	TROY	W 99-85	2833	(26)Miela Goodchild	(13)Haley Gorecki
11-27-19	DAVIDSON	W 82-52	2784	(25)Haley Gorecki	(12)O. Akinbode-James
11-29-19	PENN	W 66-50	2809	(23)Leaonna Odom	(16)Leaonna Odom
12-04-19	at Nebraska	79-83 L	4013	(20)Leaonna Odom	(7)Leaonna Odom (7)Haley Gorecki
12-08-19	*BOSTON COLLEGE	W 85-73	3005	(27)Haley Gorecki	(14)Leaonna Odom
12-19-19	at #5/6 South Carolina	46-89 L	11024	(11)Miela Goodchild	(6)Kyra Lambert
12-29-19	at FGCU	56-78 L	3267	(19)Haley Gorecki	(10)Haley Gorecki
1-2-20	*WAKE FOREST	58-60 L	3416	(17)Haley Gorecki	(8)Kyra Lambert
1-5-20	*at #7/7 Louisville	55-60 L	10123	(20)Haley Gorecki	(7)Azana Baines
1-9-20	*at Virginia	63-66 L	2206	(27)Haley Gorecki	(7)O. Akinbode-James
1-12-20	*VIRGINIA TECH	Wot 72-67	3088	(17)Haley Gorecki	(12)Haley Gorecki

* = ACC Game

Attendance Summary	Games	Attend	Avg/Game
Home	9	27433	3048
Away	7	34923	4989
Neutral	0	0	0
Total	16	62356	3897



JAIDA PATRICK
 #0 • G/F • 5-10 • FR.
 West Haverstraw, N.Y.
 Saddle River Day

#0 JAIDA PATRICK

NOTES:

2019-20 Honors:

SEASON/CAREER HIGHS

PTS	8	vs. High Point (11.5.19)
REB	6	vs. Davidson (11.27.19)
AST	1	at South Carolina (12.19.19)
FG	3	vs. High Point (11.5.19)
FGA	5	vs. High Point (11.5.19)
FG%	.600	vs. High Point (11.5.19)
3FG		
3FGA	1	2x, last vs. Idaho State (11.21.19)
FT	2	3x, last at FGCU (12.29.19)
FTA	4	vs. Northwestern (11.17.19)
FT%	1.000 (2-2)	2x, last at South Carolina (12.19.19)
BLK	2	2x, last vs. Idaho State (11.21.19)
STL	2	vs. High Point (11.5.19)
MIN	14	2x, last at FGCU (12.29.19)

MISC.

10+ PTS	
20+ PTS	
5+ REB	1
10+ REB	
3+ AST	
3+ STL	
20+ MIN	
Double-Double	
Triple-Double	
Led Duke in scoring	
Led Duke in rebounding	
Charges taken	

SEASON/CAREER

2019-20 GAME-BY-GAME

DATE	OPPONENT	MIN	FG	3FG	FT	O-D-R	A	T	B	S	TP
11.5	High Point	14	3-5	0-0	2-2	0-2-2	0	1	2	2	8
11.10	at Texas A&M	2	0-0	0-0	0-0	0-0-0	0	0	0	0	0
11.14	at UNLV	DNP - CD									
11.17	Northwestern	5	0-1	0-1	0-4	0-0-0	0	0	0	0	0
11.21	Idaho State	10	0-3	0-1	1-2	0-0-0	0	1	2	0	0
11.24	Troy	3	0-0	0-0	0-0	0-0-0	0	0	0	0	0
11.27	Davidson	13	1-4	0-0	1-2	4-2-6	0	3	0	0	3
11.29	Penn	DNP-CD									
12.4	at Nebraska	DNP-CD									
12.8	Boston College	2	0-0	0-0	0-0	0-1-1	0	1	0	0	0
12.19	at South Carolina	12	1-4	0-0	2-2	2-1-3	1	0	1	0	4
12.29	at FGCU	14	0-0	0-0	2-2	0-0-0	0	1	0	0	2
1.2	Wake Forest	4	0-0	0-0	2-2	1-0-1	0	0	0	0	2
1.5	at Louisville	DNP - CD									
1.9	at Virginia	2	0-0	0-0	0-0	0-0-0	0	0	0	0	0
1.12	Virginia Tech	DNP - CD									
1.16	Notre Dame										
1.19	at Clemson										
1.23	at Syracuse										
1.26	Georgia Tech										
2.2	NC State										
2.6	North Carolina										
2.9	at Miami										
2.13	at Pitt										
2.16	Florida State										
2.20	Virginia										
2.24	at NC State										
2.27	at Virginia Tech										
3.1	at North Carolina										

* Denotes Started Game; ^ Denotes ACC Tournament; # Denotes NCAA Tournament

PATRICK CAREER STATISTICS

YEAR	GP	GS	MIN	AVG	FG	FGA	PCT	3FG	3FGA	PCT	FT	FTA	PCT	OFF	DEF	REB	AVG	PF	FO	AST	TO	BLK	STL	PTS	AVG
2019-20	11	0	81	7.4	5	17	.294	0	2	.000	10	16	.625	7	6	13	1.2	11	0	1	8	3	2	20	1.8
TOTAL	11	0	81	7.4	5	17	.294	0	2	.000	10	16	.625	7	6	13	1.2	11	0	1	8	3	2	20	1.8



HALEY GORECKI
 #2 • G • 6-0 • GR.
 Palatine, Ill.
 William Fremd

#2 HALEY GORECKI

NOTES: National Player of the Year candidate ... leads the Blue Devils in points (18.2), rebounds (6.2) and assists (3.9) per game ... became the 35th Blue Devil to reach 1,000 career points against Boston College to reach 1,000 career points against Boston College ... scored career-high 30 points vs. Idaho State ... averaged 26.5 points, 8.5 rebounds, 4.5 assists, 2.5 steals and 1.5 blocks vs. Idaho State and Troy to be named ACC Co-Player of the Week Nov. 25 ... scored 14 points in the second quarter vs. Davidson, the most in a second quarter in Duke history ... scored 14 points in the third quarter at Virginia, the second most in a third quarter in Duke history.

2019-20 HONORS:
 Meyers Drysdale Award Watch List
 ACC Co-Player of the Week - Nov. 25
 Wade Trophy Watch List
 Naismith Trophy Watch List
 Wooden Award Watch List
 Preseason All-ACC

CAREER HIGHS

PTS	30	vs. Idaho State (11.21.19)
REB	14	at Boston College (1.31.18)
AST	10	3x, last vs. Penn (11.29.19)
FG	10	3x, last vs. Virginia Tech (2.14.19)
FGA	22	2x, last at Georgia Tech (1.10.19)
FG%	1.000 (4-4)	vs. Texas State (11.28.15)
3FG	7	2x, last at North Carolina (1.21.18)
3FGA	15	at North Carolina (1.21.18)
FT	13	2x, last at FGCU (12.29.19)
FTA	16	at Boston College (1.31.18)
FT%	1.000 (10-10)	vs. Troy (11.24.19)
BLK	2	4x, last vs. Troy (11.24.19)
STL	7	at Maine (11.15.18)
MIN	50	at Boston College (1.31.18)

SEASON HIGHS

PTS	30	vs. Idaho State (11.21.19)
REB	13	vs. Troy (11.24.19)
AST	10	vs. Penn (11.29.19)
FG	13	at FGCU (12.29.19)
FGA	17	vs. Boston College (12.8.19)
FG%	.636	vs. Idaho State (11.21.19)
3FG	5	vs. Davidson (11.24.19)
3FGA	8	3x, last at Virginia (1.9.20)
FT	13	vs. Idaho State (11.21.19)
FTA	15	vs. Idaho State (11.21.19)
FT%	1.000 (10-10)	vs. Troy (11.24.19)
BLK	2	2x, last vs. Troy (11.24.19)
STL	6	at Virginia (1.9.20)
MIN	44	vs. Virginia Tech (1.12.20)

MISC.	SEASON	CAREER
10+ PTS	15	53
20+ PTS	6	21
5+ REB	9	44
10+ REB	3	11
3+ AST	10	46
3+ STL	6	28
20+ MIN	16	62
Double-Double	4	13
Triple-Double		1
Led Duke in scoring	11	31
Led Duke in rebounding	5	19
Charges taken		2

2019-20 GAME-BY-GAME

DATE	OPPONENT	MIN	FG	3FG	FT	O-D-R	A	T	B	S	TP
11.5	High Point *	31	4-9	1-3	6-6	0-7-7	2	0	1	1	15
11.10	at Texas A&M *	39	5-13	2-6	4-6	0-2-2	2	4	0	0	16
11.14	at UNLV *	37	4-10	2-6	5-7	0-7-7	4	6	1	1	15
11.17	Northwestern *	31	4-14	2-7	0-0	1-8-9	3	3	2	1	10
11.21	Idaho State *	36	7-11	3-4	13-15	0-4-4	4	3	1	2	30
11.24	Troy *	34	6-15	1-3	10-10	2-11-13	5	1	2	3	23
11.27	Davidson *	26	6-10	5-8	8-8	1-7-8	4	1	0	3	25
11.29	Penn *	39	3-9	1-6	5-5	0-2-2	10	7	0	2	12
12.4	at Nebraska *	37	5-15	1-5	3-6	3-4-7	4	4	0	3	14
12.8	Boston College *	37	10-17	3-5	4-6	1-3-4	7	4	1	5	27
12.19	at South Carolina *	30	2-13	0-3	0-0	1-1-2	2	9	0	2	4
12.29	at FGCU *	36	2-12	2-8	13-14	4-6-10	1	5	1	2	19
1.2	Wake Forest *	37	7-19	0-7	3-3	2-3-5	1	0	1	1	17
1.5	at Louisville *	37	7-14	2-5	4-4	2-3-5	5	3	1	1	20
1.9	at Virginia *	40	9-15	5-8	4-4	0-4-4	5	6	0	6	27
1.12	Virginia Tech *	44	5-13	1-5	6-8	2-10-12	3	4	0	3	17
1.16	Notre Dame										
1.19	at Clemson										
1.23	at Syracuse										
1.26	Georgia Tech										
2.2	NC State										
2.6	North Carolina										
2.9	at Miami										
2.13	at Pitt										
2.16	Florida State										
2.20	Virginia										
2.24	at NC State										
2.27	at Virginia Tech										
3.1	at North Carolina										

* Denotes Started Game; ^ Denotes ACC Tournament; # Denotes NCAA Tournament

GORECKI CAREER STATISTICS

YEAR	GP	GS	MIN	AVG	FG	FGA	PCT	3FG	3FGA	PCT	FT	FTA	PCT	OFF	DEF	REB	AVG	PF	FO	AST	TO	BLK	STL	PTS	AVG
2015-16	14	1	227	16.2	20	72	.278	8	36	.222	15	17	.882	12	25	37	2.6	9	0	15	25	1	16	63	4.5
2016-17	0	0	0	0.0	0	0	.000	0	0	.000	0	0	.000	0	0	0	0.0	0	0	0	0	0	0	0	0.0
2017-18	23	13	575	25.0	85	201	.423	44	104	.423	38	53	.717	10	79	89	3.9	24	0	66	49	4	30	252	11.0
2018-19	30	30	1080	36.0	171	469	.365	58	208	.279	115	160	.719	23	190	213	7.1	52	1	116	108	10	79	515	17.2
2019-20	16	16	570	35.6	86	209	.411	31	89	.348	88	102	.863	19	82	101	6.3	31	0	62	60	11	36	291	18.2
TOTAL	83	60	2452	29.5	362	951	.381	141	437	.323	256	332	.771	64	376	440	5.3	116	1	259	242	26	161	1121	13.5



MIELA GOODCHILD
 #3 • G • 5-10 • SO.
 Queensland, Australia
 Moreton Bay College

#3 MIELA GOODCHILD

NOTES: Secured career-high eight rebounds at UNLV ... tied a career high with 26 points against Troy, including 23 of her 26 points in the second half and a school-record 16 points in the fourth quarter.

2019-20 Honors:

CAREER HIGHS

PTS	26	2x, last vs. Troy (11.24.19)
REB	8	at UNLV (11.14.19)
AST	5	vs. High Point (11.5.19)
FG	9	at Notre Dame (2.21.19)
FGA	17	at Notre Dame (2.21.19)
FG%	.800 (8-10)	at Boston College (1.31.19)
3FG	8	at Notre Dame (2.21.19)
3FGA	14	at Notre Dame (2.21.19)
FT	7	vs. Troy (11.24.19)
FTA	8	vs. Troy (11.24.19)
FT%	1.000 (4-4)	vs. Clemson (2.28.19)
BLK	1	6x, last vs. Boston College (12.8.19)
STL	5	vs. Davidson (11.27.19)
MIN	49	at Boston College (1.31.19)

SEASON HIGHS

PTS	26	vs. Troy (11.24.19)
REB	8	at UNLV (11.14.19)
AST	5	vs. High Point (11.5.19)
FG	7	vs. Troy (11.24.19)
FGA	14	at South Carolina (12.19.19)
FG%	.667 (4-6)	vs. Penn (11.29.19)
3FG	5	vs. Troy (11.24.19)
3FGA	8	2x, last vs. Troy (11.24.19)
FT	7	vs. Troy (11.24.19)
FTA	8	vs. Troy (11.24.19)
FT%	.875 (7-8)	vs. Troy (11.24.19)
BLK	1	vs. Boston College (12.8.19)
STL	5	vs. Davidson (11.27.19)
MIN	39	vs. Boston College (12.8.19)

MISC.	SEASON	CAREER
10+ PTS	9	27
20+ PTS	1	4
5+ REB	4	6
10+ REB		
3+ AST	2	12
3+ STL	3	8
20+ MIN	16	43
Double-Double		
Triple-Double		
Led Duke in scoring	2	7
Led Duke in rebounding	1	1
Charges taken		

2019-20 GAME-BY-GAME

DATE	OPPONENT	MIN	FG	3FG	FT	O-D-R	A	T	B	S	TP
11.5	High Point *	31	3-11	1-4	3-4	0-7-7	5	2	0	1	10
11.10	at Texas A&M *	28	5-9	1-4	1-2	0-2-2	1	4	0	4	12
11.14	at UNLV *	37	3-10	2-8	4-6	2-6-8	0	2	0	1	12
11.17	Northwestern *	32	3-13	2-7	0-0	1-4-5	2	4	0	2	8
11.21	Idaho State *	26	4-12	1-5	0-0	0-1-1	1	1	0	2	9
11.24	Troy *	26	7-11	5-8	7-8	0-4-4	5	2	0	0	26
11.27	Davidson *	27	1-6	0-3	0-0	0-0-0	1	4	0	5	2
11.29	Penn *	33	4-6	3-3	0-0	0-4-4	1	2	0	2	11
12.4	at Nebraska *	39	6-11	3-7	0-0	2-1-3	1	2	0	1	15
12.8	Boston College *	31	5-10	4-7	0-0	0-3-3	1	4	1	1	14
12.19	at South Carolina *	31	5-14	1-6	0-0	0-5-5	0	1	1	1	11
12.29	at FGCU *	32	2-11	0-5	0-0	0-4-4	1	3	0	3	4
1.2	Wake Forest *	34	3-12	2-8	1-1	0-2-2	1	3	0	1	9
1.5	at Louisville	7	0-2	0-1	0-0	0-2-2	0	1	0	0	0
1.9	at Virginia	20	2-6	2-5	0-0	0-0-0	1	2	0	0	6
1.12	Virginia Tech	27	4-8	3-6	3-3	0-1-1	1	1	0	1	14
1.16	Notre Dame										
1.19	at Clemson										
1.23	at Syracuse										
1.26	Georgia Tech										
2.2	NC State										
2.6	North Carolina										
2.9	at Miami										
2.13	at Pitt										
2.16	Florida State										
2.20	Virginia										
2.24	at NC State										
2.27	at Virginia Tech										
3.1	at North Carolina										

* Denotes Started Game; ^ Denotes ACC Tournament; # Denotes NCAA Tournament

GOODCHILD CAREER STATISTICS

YEAR	GP	GS	MIN	AVG	FG	FGA	PCT	3FG	3FGA	PCT	FT	FTA	PCT	OFF	DEF	REB	AVG	PF	FO	AST	TO	BLK	STL	PTS	AVG
2018-19	30	22	926	30.9	114	252	.452	73	164	.445	27	31	.871	12	44	56	1.9	41	0	51	76	5	30	328	10.9
2019-20	16	13	459	28.7	57	152	.375	30	87	.345	19	24	.792	5	46	51	3.2	17	0	20	38	2	25	163	10.2
TOTAL	46	35	1385	30.1	171	404	.423	103	251	.410	46	55	.836	17	90	107	2.3	58	0	71	114	7	55	491	10.7



JADA CLAUDE
 #4 • G/F • 6-0 • FR.
 Fayetteville, Ga.
 Whitewater

#4 JADA CLAUDE

NOTES: Averaging 3.3 rebounds a contest ... made first career start vs. Idaho State.

2019-20 HONORS:

SEASON/CAREER HIGHS

PTS	6	vs. High Point (11.5.19)
REB	8	vs. Troy (11.24.19)
AST	2	at UNLV (11.14.19)
FG	3	vs. High Point (11.5.19)
FGA	7	vs. High Point (11.5.19)
FG%	1.000 (1-1)	vs. Boston College (12.8.19)
3FG	-	
3FGA	1	at Texas A&M (11.10.19)
FT	3	vs. Troy (11.24.19)
FTA	6	vs. Troy (11.24.19)
FT%	1.000 (2-2)	vs. Idaho State (11.21.19)
BLK	1	2x, last at UNLV (11.14.19)
STL	2	vs. High Point (11.5.19)
MIN	31	vs Troy (11.24.19)

MISC.

10+ PTS	
20+ PTS	
5+ REB	4
10+ REB	
3+ AST	
3+ STL	
20+ MIN	3
Double-Double	
Triple-Double	
Led Duke in scoring	
Led Duke in rebounding	
Charges taken	

SEASON/CAREER

2019-20 GAME-BY-GAME

DATE	OPPONENT	MIN	FG	3FG	FT	O-D-R	A	T	B	S	TP
11.5	High Point	18	3-7	0-0	0-0	6-1-7	0	2	1	2	6
11.10	at Texas A&M	23	0-3	0-1	0-0	1-3-4	1	2	0	1	0
11.14	at UNLV	22	2-6	0-0	1-2	1-4-5	2	0	1	1	5
11.17	Northwestern	17	1-3	0-0	1-2	2-2-4	1	1	0	1	3
11.21	Idaho State *	18	1-4	0-0	2-2	3-3-6	1	3	0	1	4
11.24	Troy *	31	1-4	0-0	3-6	4-4-8	1	0	0	1	5
11.27	Davidson *	13	2-3	0-0	1-2	0-1-1	0	0	0	0	5
11.29	Penn	DNP-CD									
12.4	at Nebraska	2	0-0	0-0	0-0	0-0-0	0	0	0	0	0
12.8	Boston College	4	1-1	0-0	0-0	0-1-1	0	0	0	0	2
12.19	at South Carolina	13	0-1	0-0	0-0	1-0-1	0	0	0	1	0
12.29	at FGCU	9	0-1	0-1	0-0	0-3-3	0	0	0	1	0
1.2	Wake Forest	1	0-0	0-0	0-0	0-0-0	0	1	0	0	0
1.5	at Louisville	DNP - CD									
1.9	at Virginia	DNP - CD									
1.12	Virginia Tech	DNP - CD									
1.16	Notre Dame										
1.19	at Clemson										
1.23	at Syracuse										
1.26	Georgia Tech										
2.2	NC State										
2.6	North Carolina										
2.9	at Miami										
2.13	at Pitt										
2.16	Florida State										
2.20	Virginia										
2.24	at NC State										
2.27	at Virginia Tech										
3.1	at North Carolina										

* Denotes Started Game; ^ Denotes ACC Tournament; # Denotes NCAA Tournament

CLAUDE CAREER STATISTICS

YEAR	GP	GS	MIN	AVG	FG	FGA	PCT	3FG	3FGA	PCT	FT	FTA	PCT	OFF	DEF	REB	AVG	PF	FO	AST	TO	BLK	STL	PTS	AVG
2019-20	12	3	164	13.7	11	33	.333	0	2	.000	8	14	.571	18	22	40	3.3	19	0	6	9	2	9	30	2.5
TOTAL	12	3	164	13.7	11	33	.333	0	2	.000	8	14	.571	18	22	40	3.3	19	0	6	9	2	9	30	2.5



LEONNA ODOM
 #5 • F • 6-2 • SR.
 Lompoc, Calif.
 Chaminade

#5 LEONNA ODOM

NOTES:

Scored her 1,000th career point against High Point, becoming 34th Duke player to reach 1,000 ... became eighth Blue Devil to reach 1,000 points, 500 rebounds, 100 blocks ... recorded a 20 point, 15 rebound line, the first time a Blue Devil has reached that since Elizabeth Williams has 26 and 20 against Oklahoma on Dec. 17, 2014 ... played in 100th game at UNLV.

2019-20 HONORS:

Katrina McClain Award Watch List
 Ann Meyers Drysdale Award Watch List

CAREER HIGHS

PTS	25	vs. Belmont (3.17.18)
REB	16	vs. Penn (11.29.19)
AST	9	at Boston College (1.31.19)
FG	11	vs. Belmont (3.17.18)
FGA	19	2x, last at Boston College (1.31.19)
FG%	1.000 (5-5)	vs. Miami (3.4.17)
3FG	2	vs. High Point (11.5.19)
3FGA	2	vs. High Point (11.5.19)
FT	7	vs. Hampton (3.18.17)
FTA	11	vs. Penn (11.29.19)
FT%	1.000 (5-5)	vs. High Point (11.5.19)
BLK	4	2x, last vs. Ohio State (11.30.17)
STL	5	3x, last vs. Marist (12.2.18)
MIN	48	at Boston College (1.31.19)

SEASON HIGHS

PTS	23	vs. Penn (11.29.19)
REB	16	vs. Penn (11.29.19)
AST	7	vs. Northwestern (11.17.19)
FG	9	at Nebraska (12.4.19)
FGA	17	at Nebraska (12.4.19)
FG%	.625 (5-8)	at UNLV (11.14.19)
3FG	2	vs. High Point (11.5.19)
3FGA	2	vs. High Point (11.5.19)
FT	7	vs. Penn (11.29.19)
FTA	11	vs. Penn (11.29.19)
FT%	1.000 (5-5)	vs. High Point (11.5.19)
BLK	3	at Virginia (1.9.20)
STL	4	2x, last at Virginia (1.9.20)
MIN	38	vs. Northwestern (11.17.19)

MISC.	SEASON	CAREER
10+ PTS	9	57
20+ PTS	2	16
5+ REB	7	67
10+ REB	2	14
3+ AST	3	21
3+ BLK	1	12
20+ MIN	14	97
Double-Double	2	12
Triple-Double		0
Led Duke in scoring	3	14
Led Duke in rebounding	4	36
Charges taken	1	6

2019-20 GAME-BY-GAME

DATE	OPPONENT	MIN	FG	3FG	FT	O-D-R	A	T	B	S	TP
11.5	High Point *	30	6-10	2-2	5-5	1-2-3	2	4	2	2	19
11.10	at Texas A&M *	27	4-9	0-0	0-1	0-2-2	1	2	0	3	8
11.14	at UNLV *	31	5-8	0-0	3-3	1-2-3	0	3	1	2	13
11.17	Northwestern *	38	4-15	0-1	0-0	1-5-6	7	0	0	1	8
11.21	Idaho State *	31	7-12	0-0	3-4	2-5-7	2	1	0	1	17
11.24	Troy *	31	7-12	0-0	2-4	1-6-7	2	5	0	1	16
11.27	Davidson *	24	5-9	0-0	2-3	2-0-2	3	4	0	2	12
11.29	Penn *	36	8-13	0-0	7-11	8-8-16	2	2	1	0	23
12.4	at Nebraska *	34	9-17	0-0	2-4	5-2-7	2	4	1	4	20
12.8	Boston College *	37	6-14	1-1	0-1	7-7-14	5	1	1	1	13
12.19	at South Carolina *	25	3-4	0-0	0-0	2-3-5	0	3	1	2	6
12.29	at FGCU										
1.2	Wake Forest										
1.5	at Louisville	28	4-6	0-0	0-0	0-1-1	0	1	0	3	8
1.9	at Virginia	35	5-9	0-0	2-4	1-3-4	0	4	3	4	12
1.12	Virginia Tech	25	3-8	0-0	1-2	1-1-2	1	0	0	0	7
1.16	Notre Dame										
1.19	at Clemson										
1.23	at Syracuse										
1.26	Georgia Tech										
2.2	NC State										
2.6	North Carolina										
2.9	at Miami										
2.13	at Pitt										
2.16	Florida State										
2.20	Virginia										
2.24	at NC State										
2.27	at Virginia Tech										
3.1	at North Carolina										

* Denotes Started Game; ^ Denotes ACC Tournament; # Denotes NCAA Tournament

ODOM CAREER STATISTICS

YEAR	GP	GS	MIN	AVG	FG	FGA	PCT	3FG	3FGA	PCT	FT	FTA	PCT	OFF	DEF	REB	AVG	PF	FO	AST	TO	BLK	STL	PTS	AVG
2016-17	34	17	784	23.1	115	212	.542	0	2	.000	46	72	.639	75	81	156	4.6	82	0	24	49	32	39	276	8.1
2017-18	33	27	987	29.9	139	263	.529	0	1	.000	40	67	.597	71	136	207	6.3	78	0	55	57	38	36	318	9.6
2018-19	30	29	1033	34.4	169	334	.506	0	1	.000	56	95	.589	54	138	192	6.4	72	1	76	94	27	49	394	13.1
2019-20	14	12	434	31.0	76	146	.521	3	4	.750	27	42	.643	32	47	79	5.6	41	1	27	34	10	26	182	13.0
TOTAL	111	85	3238	29.2	499	955	.523	3	8	.375	169	276	.612	232	402	634	5.7	273	2	182	234	107	150	1170	10.5



AZANA BAINES
 #11 • G • 6-1 • FR.
 Blackwood, N.J.
 Gloucester Catholic

#11 AZANA BAINES

NOTES: Collected a career-high 15 points vs. Boston College ... made her first collegiate start at Nebraska ... notched 15 points and seven rebounds at No. 7 Louisville.

2019-20 HONORS:

SEASON/CAREER HIGHS

PTS	15	2x, last at Louisville (1.5.20)
REB	8	vs. High Point (11.5.19)
AST	3	2x, last at Nebraska (12.4.19)
FG	7	at Louisville (1.5.20)
FGA	14	at Louisville (1.5.20)
FG%	.714 (5-7)	vs. Davidson (11.27.19)
3FG	1	2x, last vs. Boston College (12.8.19)
3FGA	4	at Louisville (1.5.20)
FT	6	at South Carolina (12.19.19)
FTA	8	at South Carolina (12.19.19)
FT%	1.00 (2-2)	3x, last at Virginia (1.9.20)
BLK	2	vs. Troy (11.24.19)
STL	2	3x, last vs. Wake Forest (1.2.20)
MIN	25	at Louisville (1.5.20)

MISC.

	SEASON/CAREER
10+ PTS	5
20+ PTS	
5+ REB	7
10+ REB	
3+ AST	2
3+ STL	
20+ MIN	8
Double-Double	
Triple-Double	
Led Duke in scoring	
Led Duke in rebounding	3
Charges taken	

2019-20 GAME-BY-GAME

DATE	OPPONENT	MIN	FG	3FG	FT	O-D-R	A	T	B	S	TP
11.5	High Point	22	3-9	0-1	2-4	3-5-8	2	2	1	0	8
11.10	at Texas A&M	28	4-9	1-1	3-4	2-3-5	1	1	1	1	12
11.14	at UNLV	14	1-2	0-1	0-0	0-2-2	0	4	0	1	2
11.17	Northwestern	11	0-0	0-0	2-2	2-2-4	0	1	1	1	2
11.21	Idaho State	19	1-8	0-3	4-6	0-3-3	1	0	1	2	6
11.24	Troy	28	2-6	0-1	5-7	2-4-6	3	1	2	0	9
11.27	Davidson	23	5-7	0-0	1-2	1-3-4	2	3	1	0	11
11.29	Penn	15	2-6	0-1	1-2	1-4-5	1	1	0	0	5
12.4	at Nebraska *	14	1-3	0-0	1-2	3-3-6	3	2	0	1	3
12.8	Boston College	20	6-11	1-2	2-2	0-3-3	1	3	0	0	15
12.19	at South Carolina	18	0-6	0-2	6-8	1-0-1	0	6	0	2	6
12.29	at FGCU	23	5-7	0-1	0-1	3-4-7	0	5	0	0	10
1.2	Wake Forest	29	2-9	0-2	3-6	1-4-5	2	1	0	2	5
1.5	at Louisville *	35	7-14	1-4	0-0	4-3-7	1	1	1	0	15
1.9	at Virginia *	21	1-6	1-3	2-2	0-1-1	0	4	0	0	5
1.12	Virginia Tech *	16	1-4	0-2	0-0	0-1-1	0	0	0	0	2
1.16	Notre Dame										
1.19	at Clemson										
1.23	at Syracuse										
1.26	Georgia Tech										
2.2	NC State										
2.6	North Carolina										
2.9	at Miami										
2.13	at Pitt										
2.16	Florida State										
2.20	Virginia										
2.24	at NC State										
2.27	at Virginia Tech										
3.1	at North Carolina										

* Denotes Started Game; ^ Denotes ACC Tournament; # Denotes NCAA Tournament

BAINES CAREER STATISTICS

YEAR	GP	GS	MIN	AVG	FG	FGA	PCT	3FG	3FGA	PCT	FT	FTA	PCT	OFF	DEF	REB	AVG	PF	FO	AST	TO	BLK	STL	PTS	AVG
2019-20	16	4	335	20.9	41	107	.383	4	24	.167	32	48	.667	23	45	68	4.3	27	0	17	35	8	12	118	7.4
TOTAL	16	4	335	20.9	41	107	.383	4	24	.167	32	48	.667	23	45	68	4.3	27	0	17	35	8	12	118	7.4



MIKAYLA BOYKIN
 #12 • G • 5-9 • RFR.
 Clinton, N.C.
 Clinton

#12 MIKAYLA BOYKIN

NOTES: Appeared in her first game since Miami last season, a 350 day span, when she came off the bench vs. Wake Forest on Jan. 2.

2019-20 HONORS:

CAREER HIGHS

PTS	14	vs. Virginia Tech (1.12.20)
REB	7	vs. Winthrop (12.10.17)
AST	11	at Georgia Tech (1.10.19)
FG	6	vs. Virginia Tech (1.12.20)
FGA	13	2x, last at NC State (1.3.19)
FG%	1.000 (1-1)	vs. Ohio State (11.30.17)
3FG	3	at NC State (1.3.19)
3FGA	7	at NC State (1.3.19)
FT	2	4x, last vs. Louisville (1.6.19)
FTA	4	2x, last vs. FGCU (12.30.18)
FT%	1.000 (2-2)	4x, last vs. Louisville (1.6.19)
BLK		
STL	5	1 vs. UNLV (12.6.18)
MIN	37	3x, last at Georgia Tech (1.10.19)

SEASON HIGHS

PTS	14	vs. Virginia Tech (1.12.20)
REB		
AST	3	vs. Virginia Tech (1.12.20)
FG	6	vs. Virginia Tech (1.12.20)
FGA	10	vs. Virginia Tech (1.12.20)
FG%	.600 (6-10)	vs. Virginia Tech (1.12.20)
3FG	2	at Virginia (1.9.20)
3FGA	3	2x, last at Virginia (1.9.20)
FT	1	2x, last vs. Virginia Tech (1.12.20)
FTA	2	vs. Virginia Tech (1.12.20)
FT%	1.000 (1-1)	at Virginia (1.9.20)
BLK		
STL	1	2x, last vs. Virginia Tech (1.12.20)
MIN	22	vs. Virginia Tech (1.12.20)

MISC.	SEASON	CAREER
10+ PTS	2	7
20+ PTS		
5+ REB		5
10+ REB		
3+ AST	2	10
3+ BLK		2
20+ MIN	1	13
Double-Double		
Triple-Double		
Led Duke in scoring		
Led Duke in rebounding		1
Charges taken		5

2019-20 GAME-BY-GAME

DATE	OPPONENT	MIN	FG	3FG	FT	O-D-R	A	T	B	S	TP
11.5	High Point	DNP - Injured									
11.10	at Texas A&M	DNP - Injured									
11.14	at UNLV	DNP - Injured									
11.17	Northwestern	DNP - Injured									
11.21	Idaho State	DNP - Injured									
11.24	Troy	DNP - Injured									
11.27	Davidson	DNP - Injured									
11.29	Penn	DNP - Injured									
12.4	at Nebraska	DNP - Injured									
12.8	Boston College	DNP - Injured									
12.19	at South Carolina	DNP - Injured									
12.29	at FGCU	DNP - Injured									
1.2	Wake Forest	9	1-4	0-3	0-0	0-0-0	2	0	0	0	2
1.5	at Louisville	2	0-0	0-0	0-0	0-0-0	0	0	0	0	0
1.9	at Virginia	19	4-7	2-3	1-1	0-0-0	3	1	0	1	11
1.12	Virginia Tech	22	6-10	1-2	1-2	0-0-0	3	3	0	1	14
1.16	Notre Dame										
1.19	at Clemson										
1.23	at Syracuse										
1.26	Georgia Tech										
2.2	NC State										
2.6	North Carolina										
2.9	at Miami										
2.13	at Pitt										
2.16	Florida State										
2.20	Virginia										
2.24	at NC State										
2.27	at Virginia Tech										
3.1	at North Carolina										

* Denotes Started Game; ^ Denotes ACC Tournament; # Denotes NCAA Tournament

BOYKIN CAREER STATISTICS

YEAR	GP	GS	MIN	AVG	FG	FGA	PCT	3FG	3FGA	PCT	FT	FTA	PCT	OFF	DEF	REB	AVG	PF	FO	AST	TO	BLK	STL	PTS	AVG
2017-18	10	8	240	24.0	15	53	.283	6	18	.333	10	14	.714	13	19	32	3.2	17	0	32	20	0	12	46	4.6
2018-19	8	5	236	29.5	31	75	.413	7	26	.269	6	10	.600	6	27	33	4.1	11	0	36	27	0	16	75	9.4
2019-20	4	0	51	12.8	11	21	.524	3	8	.375	2	3	.667	0	0	0	0.0	3	0	8	4	0	2	27	6.8
TOTAL	22	13	527	24.0	57	149	.383	16	52	.308	18	27	.667	19	46	65	3.0	31	0	76	51	0	30	148	6.7



UCHENNA NWOKE
 #13 • C • 6-6 • SO.
 Grand Prairie, Texas
 South Grand Prairie

#13 UCHENNA NWOKE

NOTES: Collected a career-high four points against Troy.

2019-20 Honors:

CAREER HIGHS

PTS	4	vs. Troy (11.24.19)
REB	3	vs. High Point (11.5.19)
AST	1	at Louisville (1.5.20)
FG	2	vs. Troy (11.24.19)
FGA	3	2x, last vs. Troy (11.24.19)
FG%	.667 (2-3)	vs. Troy (11.24.19)
3FG		
3FGA		
FT		
FTA		
FT%		
BLK	2	vs. Idaho State (11.21.19)
STL		
MIN	7	3x, last vs. Troy (11.24.19)

SEASON HIGHS

PTS	4	vs. Troy (11.24.19)
REB	3	vs. High Point (11.5.19)
AST	1	at Louisville (1.5.20)
FG	2	vs. Troy (11.24.19)
FGA	3	2x, last vs. Troy (11.24.19)
FG%	.667 (2-3)	vs. Troy (11.24.19)
3FG		
3FGA		
FT		
FTA		
FT%		
BLK	2	vs. Idaho State (11.21.19)
STL		
MIN	7	3x, last vs. Troy (11.24.19)

MISC. SEASON CAREER

10+ PTS		
20+ PTS		
5+ REB		
10+ REB		
3+ AST		
3+ STL		
20+ MIN		
Double-Double		
Triple-Double		
Led Duke in scoring		
Led Duke in rebounding		
Charges taken		

2019-20 GAME-BY-GAME

DATE	OPPONENT	MIN	FG	3FG	FT	O-D-R	A	T	B	S	TP
11.5	High Point	7	0-1	0-0	0-0	0-3-3	0	0	0	0	0
11.10	at Texas A&M	1	0-0	0-0	0-0	0-0-0	0	0	0	0	0
11.14	at UNLV	DNP - CD									
11.17	Northwestern	DNP - CD									
11.21	Idaho State	7	0-0	0-0	0-0	0-1-1	0	0	2	0	0
11.24	Troy	7	2-3	0-0	0-0	0-0-0	0	1	0	0	4
11.27	Davidson	4	0-2	0-0	0-0	0-2-2	0	2	0	0	0
11.29	Penn	1	0-0	0-0	0-0	0-0-0	0	0	0	0	0
12.4	at Nebraska	1	0-0	0-0	1-2	0-0-0	0	0	0	0	1
12.8	Boston College	1	0-0	0-0	0-0	0-1-1	0	0	0	0	0
12.19	at South Carolina	1	0-0	0-0	0-0	0-0-0	0	0	0	0	0
12.29	at FGCU	DNP - CD									
1.2	Wake Forest	DNP - CD									
1.5	at Louisville	3	0-0	0-0	0-0	0-0-0	1	1	0	0	0
1.9	at Virginia	DNP - CD									
1.12	Virginia Tech	1	0-0	0-0	0-0	0-0-0	0	0	0	0	0
1.16	Notre Dame										
1.19	at Clemson										
1.23	at Syracuse										
1.26	Georgia Tech										
2.2	NC State										
2.6	North Carolina										
2.9	at Miami										
2.13	at Pitt										
2.16	Florida State										
2.20	Virginia										
2.24	at NC State										
2.27	at Virginia Tech										
3.1	at North Carolina										

* Denotes Started Game; ^ Denotes ACC Tournament; # Denotes NCAA Tournament

NWOKE CAREER STATISTICS

YEAR	GP	GS	MIN	AVG	FG	FGA	PCT	3FG	3FGA	PCT	FT	FTA	PCT	OFF	DEF	REB	AVG	PF	FO	AST	TO	BLK	STL	PTS	AVG
2018-19	8	0	20	2.5	1	4	.250	0	0	.000	0	0	.000	2	1	3	0.4	3	0	0	3	0	1	2	0.3
2019-20	11	0	34	3.1	2	6	.333	0	0	.000	1	2	.500	0	7	7	0.6	4	0	1	4	2	0	5	0.5
TOTAL	19	0	54	2.8	3	10	.300	0	0	.000	1	2	.500	2	8	10	0.5	7	0	1	7	2	1	7	0.4



KYRA LAMBERT
 #15 • G • 5-9 • GR.
 Cibola, Texas
 Samuel Clemens

#15 KYRA LAMBERT

NOTES:

Played in her first game in 962 days against High Point ... sank a 60-foot shot at the buzzer of the first quarter ... scored in double-digits for the first time this season against FGCU ... posted back-to-back games with 10 points versus FGCU and WFU.

2019-20 HONORS:

CAREER HIGHS

PTS	17	vs. Grand Canyon (11.17.16)
REB	9	vs. Syracuse (3.3.17)
AST	13	at North Carolina (2.26.17)
FG	6	2x, last vs. GCU (11.17.16)
FGA	12	4x, last at Florida State (1.8.17)
FG%	1.000 (2-2)	vs. Western Carolina (12.29.15)
3FG	3	4x, last at Boston College (1.22.17)
3FGA	7	2x, last vs. Old Dominion (11.22.16)
FT	5	vs. Virginia (3.3.16)
FTA	8	vs. Virginia (3.3.16)
FT%	1.000 (4-4)	2x, last vs. Old Dominion (11.22.16)
BLK	2	vs. Syracuse (2.10.17)
STL	5	3x, last vs. Louisville (1.2.17)
MIN	40	vs. Texas A&M (11.18.15)

SEASON HIGHS

PTS	10	at FGCU (12.29.19)
REB	8	vs. Wake Forest (1.2.20)
AST	4	at Virginia (1.9.20)
FG	4	at FGCU (12.29.19)
FGA	10	3x, last at Louisville (1.5.20)
FG%	1.000 (2-2)	2x, last vs. Idaho State (11.21.19)
3FG	2	at South Carolina (12.19.19)
3FGA	5	2x, last at Louisville (1.5.20)
FT	2	3x, last vs. Troy (11.24.19)
FTA	2	5x, last at FGCU (12.29.19)
FT%	1.000 (2-2)	3x, last vs. Troy (11.24.19)
BLK	1	vs. Boston College (12.8.19)
STL	3	3x, last at FGCU (12.29.19)
MIN	35	at FGCU (12.29.19)

MISC.	SEASON	CAREER
10+ PTS	2	18
20+ PTS		0
5+ REB	4	21
10+ REB		0
3+ AST	4	38
3+ STL	3	14
20+ MIN	6	69
Double-Double		1
Triple-Double		0
Led Duke in scoring		2
Led Duke in rebounding	2	6
Charges taken		9

2019-20 GAME-BY-GAME

DATE	OPPONENT	MIN	FG	3FG	FT	O-D-R	A	T	B	S	TP
11.5	High Point	8	1-2	1-1	2-2	0-1-1	2	0	0	3	5
11.10	at Texas A&M	6	0-2	0-1	0-0	1-0-1	0	0	0	0	0
11.14	at UNLV	15	2-2	1-1	0-0	1-2-3	3	1	0	1	5
11.17	Northwestern	13	0-3	0-2	0-0	0-2-2	0	2	0	0	0
11.21	Idaho State	14	1-2	0-0	2-2	0-2-2	1	0	0	0	4
11.24	Troy	16	2-4	0-1	2-2	1-1-2	1	0	0	1	6
11.27	Davidson	14	0-1	0-1	0-0	0-2-2	3	0	0	1	0
11.29	Penn	17	1-3	0-1	0-0	1-1-2	1	1	0	1	2
12.4	at Nebraska	20	3-5	0-2	0-0	1-2-3	1	0	0	0	6
12.8	Boston College *	30	3-10	1-5	1-2	1-4-5	0	3	1	3	8
12.19	at South Carolina *	30	3-8	2-3	0-1	1-5-6	1	2	0	2	8
12.29	at FGCU *	35	4-10	1-3	1-2	0-2-2	2	3	0	3	10
1.2	Wake Forest *	34	4-7	1-2	1-1	5-3-8	2	1	0	1	10
1.5	at Louisville *	38	2-10	0-5	0-0	1-5-6	3	2	0	0	4
1.9	at Virginia *	28	0-2	0-2	0-0	0-3-3	4	0	0	0	0
1.12	Virginia Tech *	29	1-4	1-1	0-0	0-3-3	0	0	0	0	3
1.16	Notre Dame										
1.19	at Clemson										
1.23	at Syracuse										
1.26	Georgia Tech										
2.2	NC State										
2.6	North Carolina										
2.9	at Miami										
2.13	at Pitt										
2.16	Florida State										
2.20	Virginia										
2.24	at NC State										
2.27	at Virginia Tech										
3.1	at North Carolina										

* Denotes Started Game; ^ Denotes ACC Tournament; # Denotes NCAA Tournament

LAMBERT CAREER STATISTICS

YEAR	GP	GS	MIN	AVG	FG	FGA	PCT	3FG	3FGA	PCT	FT	FTA	PCT	OFF	DEF	REB	AVG	PF	FO	AST	TO	BLK	STL	PTS	AVG
2015-16	32	23	874	27.3	70	184	.380	18	56	.321	40	61	.656	13	75	88	2.8	79	1	79	62	5	36	198	6.2
2016-17	33	33	992	30.1	98	225	.436	23	58	.397	39	53	.736	29	93	122	3.7	44	1	116	58	5	56	258	7.8
2017-18	-	-	-	-	-	-	-	-	-	-	-	-	-	-	-	-	-	-	-	-	-	-	-	-	-
2018-19	-	-	-	-	-	-	-	-	-	-	-	-	-	-	-	-	-	-	-	-	-	-	-	-	-
2019-20	16	7	349	21.8	27	75	.360	8	31	.258	9	12	.750	13	38	51	3.2	26	0	23	15	1	16	71	4.4
TOTAL	81	63	2215	27.3	195	484	.403	49	145	.338	88	126	.698	55	206	261	3.2	149	2	218	135	11	108	527	6.5



#24 ONOME AKINBODE-JAMES

NOTES: Notched her second career double-double with a 12p/12r effort against Davidson ... Came off the bench against Idaho State, after starting 17 straight contests.

2019-20 Honors:

ONOME AKINBODE-JAMES
 #24 • F/C • 6-3 • SO.
 Abeokuta, Nigeria
 Blair Academy - N.J.

CAREER HIGHS

PTS	14	at Wisconsin (11.28.18)
REB	14	2x, last vs. Clemson (2.28.19)
AST	2	2x, last at North Carolina (2.7.19)
FG	6	3x, last at Nebraska (12.4.19)
FGA	12	at Wisconsin (11.28.18)
FG%	1.000 (2-2)	vs. Wake Forest (1.24.19)
3FG		
3FGA	1	vs. Davidson (11.27.19)
FT	3	at Northwestern (11.11.18)
FTA	4	2x, last vs. Wake Forest (1.24.19)
FT%	1.000 (2-2)	at Wisconsin (11.28.18)
BLK	6	vs. Clemson (2.28.19)
STL	3	2x, last at Texas A&M (11.10.19)
MIN	30	2x, last at Nebraska (12.4.19)

SEASON HIGHS

PTS	13	at Nebraska (12.4.19)
REB	12	vs. Davidson (11.27.19)
AST	2	at UNLV (11.14.19)
FG	6	2x, last at Nebraska (12.4.19)
FGA	10	3x, last at Nebraska (12.4.19)
FG%	.667 (4-6)	vs. Idaho State (11.21.19)
3FG		
3FGA	1	vs. Davidson (11.27.19)
FT	2	3x, last vs. Idaho State (11.21.19)
FTA	4	at UNLV (11.14.19)
FT%	1.000 (2-2)	vs. High Point (11.5.19)
BLK	3	2x, last vs. Davidson (11.27.19)
STL	3	at Texas A&M (11.10.19)
MIN	27	vs. Penn (11.29.19)

MISC.	SEASON	CAREER
10+ PTS	5	7
20+ PTS		
5+ REB	9	25
10+ REB	1	4
3+ AST	1	2
3+ BLKS	2	7
20+ MIN	9	26
Double-Double	1	2
Triple-Double		
Led Duke in scoring		1
Led Duke in rebounding	2	8
Charges taken	3	3

2019-20 GAME-BY-GAME

DATE	OPPONENT	MIN	FG	3FG	FT	O-D-R	A	T	B	S	TP
11.5	High Point *	22	4-8	0-0	2-2	4-2-6	0	4	2	1	10
11.10	at Texas A&M *	21	1-4	0-0	0-0	3-0-3	1	0	0	3	2
11.14	at UNLV *	21	0-3	0-0	2-4	3-2-5	2	3	3	1	2
11.17	Northwestern *	23	0-1	0-0	0-0	2-0-2	1	2	2	0	0
11.21	Idaho State	11	4-6	0-0	2-3	3-3-6	0	1	1	0	10
11.24	Troy	13	2-3	0-0	0-0	1-0-1	0	3	0	0	4
11.27	Davidson	25	6-10	0-1	0-2	6-6-12	1	1	3	0	12
11.29	Penn *	27	5-10	0-0	0-3	3-5-8	0	4	1	0	10
12.4	at Nebraska *	30	6-10	0-0	1-1	2-4-6	0	0	1	2	13
12.8	Boston College *	14	0-2	0-0	0-0	2-3-5	0	1	0	1	0
12.19	at South Carolina *	13	0-1	0-0	0-2	0-2-2	3	3	0	0	0
12.29	at FGCU *	23	1-3	0-0	1-2	3-5-8	2	3	0	0	3
1.2	Wake Forest *	17	0-2	0-1	0-0	1-2-3	0	3	0	0	0
1.5	at Louisville *	19	1-3	0-0	0-0	2-3-5	0	2	2	1	2
1.9	at Virginia *	19	1-4	0-0	0-0	3-4-7	1	3	1	1	2
1.12	Virginia Tech *	26	2-4	0-0	0-0	1-3-4	2	3	2	1	4
1.16	Notre Dame										
1.19	at Clemson										
1.23	at Syracuse										
1.26	Georgia Tech										
2.2	NC State										
2.6	North Carolina										
2.9	at Miami										
2.13	at Pitt										
2.16	Florida State										
2.20	Virginia										
2.24	at NC State										
2.27	at Virginia Tech										
3.1	at North Carolina										

* Denotes Started Game; ^ Denotes ACC Tournament; # Denotes NCAA Tournament

AKINBODE-JAMES CAREER STATISTICS

YEAR	GP	GS	MIN	AVG	FG	FGA	PCT	3FG	3FGA	PCT	FT	FTA	PCT	OFF	DEF	REB	AVG	PF	FO	AST	TO	BLK	STL	PTS	AVG
2018-19	30	22	625	20.8	49	109	.450	0	0	.000	22	40	.550	63	98	161	5.4	70	2	16	61	42	20	120	4.0
2019-20	16	13	323	20.2	33	74	.446	0	2	.000	8	19	.421	40	41	81	5.1	42	0	13	36	18	11	74	4.6
TOTAL	46	35	948	20.6	82	183	.448	0	2	.000	30	59	.508	103	139	242	5.3	112	2	29	97	60	31	194	4.2



JADE WILLIAMS
 #25 • F/C • 6-5 • JR.
 The Colony, Texas
 The Colony

#25 JADE WILLIAMS

NOTES: Snapped a streak of starting 25 straight games, when she came off the bench at Nebraska ... tallied a season-high 12 points versus High Point and Davidson.

2019-20 HONORS:
 Lisa Leslie Award Watch List

CAREER HIGHS

PTS	17	3x, last at Wake Forest (2.24.19)
REB	13	vs. North Carolina (3.3.19)
AST	6	at North Carolina (2.7.19)
FG	7	4x, last vs. North Carolina (3.3.19)
FGA	16	at Wake Forest (2.24.19)
FG%	1.000 (3-3)	3x, last vs. Boston College (12.8.18)
3FG	2	vs. High Point (11.5.19)
3FGA	4	vs. High Point (11.5.19)
FT	5	vs. FGCU (12.30.18)
FTA	8	vs. FGCU (12.30.18)
FT%	1.000 (3-3)	at Florida State (1.20.19)
BLK	6	vs. Georgia Tech (2.1.18)
STL	3	vs. Washington (11.23.18)
MIN	39	at Wake Forest (2.24.19)

SEASON HIGHS

PTS	12	2x, last vs. Davidson (11.27.19)
REB	7	vs. Idaho State (11.21.19)
AST	5	vs. Boston College (12.8.19)
FG	5	4x, last vs. Wake Forest (1.2.20)
FGA	10	3x, last vs. Virginia Tech (1.12.20)
FG%	1.000 (3-3)	vs. Boston College (12.8.19)
3FG	2	2x, last vs. Davidson (11.27.19)
3FGA	4	vs. High Point (11.5.19)
FT	2	vs. Troy (11.24.19)
FTA	4	vs. Troy (11.24.19)
FT%	.500 (2-4)	vs. Troy (11.24.19)
BLK	2	at South Carolina (12.19.19)
STL	2	2x, last vs. Troy (11.24.19)
MIN	36	vs. Wake Forest (1.2.20)

MISC.	SEASON	CAREER
10+ PTS	4	15
20+ PTS		
5+ REB	6	32
10+ REB		2
3+ AST	3	6
3+ STL		3
20+ MIN	13	47
Double-Double		2
Triple-Double		
Led Duke in scoring	1	3
Led Duke in rebounding	1	5
Charges taken	1	2

2019-20 GAME-BY-GAME

DATE	OPPONENT	MIN	FG	3FG	FT	O-D-R	A	T	B	S	TP
11.5	High Point *	15	5-9	2-4	0-0	4-1-5	0	1	0	1	12
11.10	at Texas A&M *	26	3-9	1-2	1-2	1-1-2	2	4	0	1	8
11.14	at UNLV *	23	1-3	0-1	1-2	1-2-3	2	2	0	1	3
11.17	Northwestern *	30	5-10	0-1	1-3	5-1-6	0	3	1	0	11
11.21	Idaho State *	27	2-3	0-0	0-0	2-5-7	4	1	1	2	4
11.24	Troy *	17	2-3	0-1	2-4	0-2-2	0	4	1	2	6
11.27	Davidson *	28	5-8	2-2	0-0	1-3-4	3	1	1	0	12
11.29	Penn *	34	1-4	0-1	1-1	3-3-6	1	0	0	1	3
12.4	at Nebraska	23	3-7	0-3	1-2	1-1-2	2	1	0	1	7
12.8	Boston College	24	3-3	0-0	0-0	2-1-3	5	6	1	2	6
12.19	at South Carolina	27	3-4	1-1	0-2	0-1-1	2	5	2	1	7
12.29	at FGCU *	28	3-6	0-0	2-2	1-3-4	1	3	0	0	8
1.2	Wake Forest *	36	5-10	0-1	1-2	5-2-7	1	2	0	1	11
1.5	at Louisville *	31	3-7	0-1	0-0	1-4-5	1	2	0	0	6
1.9	at Virginia *	16	0-0	0-0	0-2	1-1-2	0	6	0	1	0
1.12	Virginia Tech	34	5-10	1-3	0-0	0-1-1	1	1	0	1	11
1.16	Notre Dame										
1.19	at Clemson										
1.23	at Syracuse										
1.26	Georgia Tech										
2.2	NC State										
2.6	North Carolina										
2.9	at Miami										
2.13	at Pitt										
2.16	Florida State										
2.20	Virginia										
2.24	at NC State										
2.27	at Virginia Tech										
3.1	at North Carolina										

* Denotes Started Game; ^ Denotes ACC Tournament; # Denotes NCAA Tournament

WILLIAMS CAREER STATISTICS

YEAR	GP	GS	MIN	AVG	FG	FGA	PCT	3FG	3FGA	PCT	FT	FTA	PCT	OFF	DEF	REB	AVG	PF	FO	AST	TO	BLK	STL	PTS	AVG
2017-18	33	8	487	14.8	58	111	.523	0	1	.000	15	40	.375	42	58	100	3.0	66	1	20	47	40	13	131	4.0
2018-19	30	23	830	27.7	106	231	.459	2	5	.400	39	67	.582	74	87	161	5.4	94	4	28	67	20	27	253	8.4
2019-20	16	12	418	26.1	49	96	.510	7	21	.333	10	22	.455	31	35	66	4.1	36	0	26	42	9	19	115	7.2
TOTAL	79	43	1735	22.0	213	438	.486	9	27	.333	64	129	.496	147	180	327	4.1	196	5	74	156	69	59	499	6.3



#30 EMILY SCHUBERT

NOTES:

2019-20 HONORS:

EMILY SCHUBERT
 #30 • C • 6-4 • SR.
 Elizabethton, Tenn.
 Elizabethton

CAREER HIGHS

PTS		
REB	2	vs. High Point (11.5.19)
AST	1	2x, last vs. Davidson (11.27.19)
FG		
FGA	2	vs. Wake Forest (1.24.19)
FG%		
3FG		
3FGA		
FT		
FTA		
FT%		
BLK	1	2x, last vs. Presbyterian (11.26.17)
STL		
MIN	4	2x, last vs. Pittsburgh (3.6.19)

SEASON HIGHS

PTS		
REB	2	vs. High Point (11.21.19)
AST	1	vs. Davidson (11.27.19)
FG		
FGA		
FG%		
3FG		
3FGA		
FT		
FTA		
FT%		
BLK		
STL		
MIN	3	vs. Davidson (11.27.19)

MISC. SEASON CAREER

10+ PTS		
20+ PTS		
5+ REB		
10+ REB		
3+ AST		
3+ STL		
20+ MIN		
Double-Double		
Triple-Double		
Led Duke in scoring		
Led Duke in rebounding		
Charges taken		

2019-20 GAME-BY-GAME

DATE	OPPONENT	MIN	FG	3FG	FT	O-D-R	A	T	B	S	TP
11.5	High Point	2	0-0	0-0	0-0	0-2-2	0	0	0	0	0
11.10	at Texas A&M	DNP - CD									
11.14	at UNLV	DNP - CD									
11.17	Northwestern	DNP - CD									
11.21	Idaho State	1	0-0	0-0	0-0	0-0-0	0	0	0	0	0
11.24	Troy	DNP-CD									
11.27	Davidson	3	0-0	0-0	0-0	0-1-1	1	0	0	0	0
11.29	Penn	DNP - CD									
12.4	at Nebraska	DNP - CD									
12.8	Boston College	1	0-0	0-0	0-0	0-0-0	0	1	0	0	0
12.19	at South Carolina	DNP - CD									
12.29	at FGCU	DNP - CD									
1.2	Wake Forest	DNP - CD									
1.5	at Louisville	DNP - CD									
1.9	at Virginia	DNP - CD									
1.12	Virginia Tech	DNP - CD									
1.16	Notre Dame										
1.19	at Clemson										
1.23	at Syracuse										
1.26	Georgia Tech										
2.2	NC State										
2.6	North Carolina										
2.9	at Miami										
2.13	at Pitt										
2.16	Florida State										
2.20	Virginia										
2.24	at NC State										
2.27	at Virginia Tech										
3.1	at North Carolina										

* Denotes Started Game; ^ Denotes ACC Tournament; # Denotes NCAA Tournament

SCHUBERT CAREER STATISTICS

YEAR	GP	GS	MIN	AVG	FG	FGA	PCT	3FG	3FGA	PCT	FT	FTA	PCT	OFF	DEF	REB	AVG	PF	FO	AST	TO	BLK	STL	PTS	AVG
2016-17	0	0	0	0.0	0	0	.000	0	0	.000	0	0	.000	0	0	0	0.0	0	0	0	0	0	0	0	0.0
2017-18	6	0	12	2.0	0	1	.000	0	0	.000	0	0	.000	0	0	0	0.0	2	0	1	0	2	0	0	0.0
2018-19	5	0	13	2.6	0	4	.000	0	0	.000	0	0	.000	0	0	0	0.0	2	0	0	1	0	0	0	0.0
2019-20	4	0	7	1.8	0	0	.000	0	0	.000	0	0	.000	0	3	3	0.8	1	0	1	1	0	0	0	0.0
TOTAL	15	0	32	2.1	0	5	.000	0	0	.000	0	0	.000	0	3	3	0.2	5	0	2	2	2	0	0	0.0



#32 JAYDA ADAMS

NOTES: Sidelined with torn ACL that occurred in April of 2019.

2019-20 HONORS:

JAYDA ADAMS
 #32 • G • 6-0 • JR.
 Irvine, Calif.
 Mater Dei

CAREER HIGHS

PTS	13	vs. Pittsburgh (3.6.19)
REB	4	2x, last at North Carolina (2.7.19)
AST	4	vs. Elon (11.18.18)
FG	4	2x, last vs. Pittsburgh (3.6.19)
FGA	7	vs. Wake Forest (1.24.19)
FG%	1.000 (1-1)	2x, last vs. Marist (12.2.18)
3FG	4	vs. Wake Forest (1.24.19)
3FGA	5	vs. Wake Forest (1.24.19)
FT	1	3x, last vs. UNLV (12.6.18)
FTA	3	vs. Miami (1.17.19)
FT%	1.000 (2-2)	2x, last vs. Pittsburgh (3.6.19)
BLK	2	at Wisconsin (11.28.18)
STL	2	5x, last vs. Clemson (2.28.19)
MIN	34	vs. Syracuse (1.27.19)

SEASON HIGHS

PTS	
REB	
AST	
FG	
FGA	
FG%	
3FG	
3FGA	
FT	
FTA	
FT%	
BLK	
STL	
MIN	

MISC.	SEASON	CAREER
10+ PTS		2
20+ PTS		
5+ REB		
10+ REB		
3+ AST		3
3+ STL		
20+ MIN		17
Double-Double		
Triple-Double		
Led Duke in scoring		
Led Duke in rebounding		
Charges taken		1

2019-20 GAME-BY-GAME

DATE	OPPONENT	MIN	FG	3FG	FT	O-D-R	A	T	B	S	TP
11.5	High Point	DNP - Injured									
11.10	at Texas A&M	DNP - Injured									
11.14	at UNLV	DNP - Injured									
11.17	Northwestern	DNP - Injured									
11.21	Idaho State	DNP - Injured									
11.24	Troy	DNP - Injured									
11.27	Davidson	DNP - Injured									
11.29	Penn	DNP - Injured									
12.4	at Nebraska	DNP - Injured									
12.8	Boston College	DNP - Injured									
12.19	at South Carolina	DNP - Injured									
12.29	at FGCU	DNP - Injured									
1.2	Wake Forest	DNP - Injured									
1.5	at Louisville	DNP - Injured									
1.9	at Virginia	DNP - Injured									
1.12	Virginia Tech	DNP - Injured									
1.16	Notre Dame										
1.19	at Clemson										
1.23	at Syracuse										
1.26	Georgia Tech										
2.2	NC State										
2.6	North Carolina										
2.9	at Miami										
2.13	at Pitt										
2.16	Florida State										
2.20	Virginia										
2.24	at NC State										
2.27	at Virginia Tech										
3.1	at North Carolina										

* Denotes Started Game; ^ Denotes ACC Tournament; # Denotes NCAA Tournament

ADAMS CAREER STATISTICS

YEAR	GP	GS	MIN	AVG	FG	FGA	PCT	3FG	3FGA	PCT	FT	FTA	PCT	OFF	DEF	REB	AVG	PF	FO	AST	TO	BLK	STL	PTS	AVG
2017-18	33	0	431	13.1	21	69	.304	11	41	.268	6	12	.500	6	23	29	0.9	25	0	23	34	1	6	59	1.8
2018-19	30	2	535	17.8	32	96	.333	21	57	.368	9	15	.600	16	21	37	1.2	32	0	29	27	2	19	94	3.1
2019-20	0	0	0	0.0	0	0	0.000	0	0	0.000	0	0	0	0	0	0	0.0	0	0	0	0	0	0	0	0.0
TOTAL	63	2	966	15.3	53	165	.321	32	98	.327	15	27	.556	22	44	66	1.0	57	0	52	61	3	25	153	2.4