

2020-21 IUPUI JAGUARS WOMEN'S BASKETBALL

'13, '14, '16, '17, '18, '19 WNIT // 2020 HORIZON LEAGUE CHAMPIONS



IUPUI

VS



SCHEDULE/RESULTS

(2-0, 0-0 HORIZON)

HOME: 0-0 // AWAY: 2-0 // NEUTRAL: 0-0

HL HOME: 0-0 // HL AWAY: 0-0

| Date | Opponent | Result/Time |
|----------------|---------------------------|---------------|
| Nov. 25 | at Northern Illinois | W, 85-61 |
| Nov. 30 | at Ball State | W, 73-49 |
| Dec. 6 | at Notre Dame | 2 p.m. |
| Dec. 12 | Purdue Fort Wayne* | 6 p.m. |
| Dec. 13 | Purdue Fort Wayne* | 3 p.m. |
| Dec. 19 | Cleveland State* | 1 p.m. |
| Dec. 20 | Cleveland State* | 1 p.m. |
| Jan. 1 | at Robert Morris* | 6 p.m. |
| Jan. 2 | at Robert Morris* | 5 p.m. |
| Jan 8 | Northern Kentucky* | 6 p.m. |
| Jan. 9 | Northern Kentucky* | 6 p.m. |
| Jan. 15 | at Wright State* | tba |
| Jan. 16 | at Wright State* | tba |
| Jan. 22 | Milwaukee* | 6 p.m. |
| Jan. 23 | Milwaukee* | 6 p.m. |
| Jan. 29 | at Green Bay* | tba |
| Jan. 30 | at Green Bay* | tba |
| Feb. 5 | at UIC* | 3 p.m. |
| Feb. 6 | at UIC* | 3 p.m. |
| Feb. 12 | Youngstown State* | tba |
| Feb. 13 | Youngstown State* | tba |
| Feb. 19 | at Detroit Mercy* | 2 p.m. |
| Feb. 20 | at Detroit Mercy* | 2 p.m. |

All times Eastern and subject to change
* denotes Horizon League games

IUPUI (2-0, 0-0) AT NOTRE DAME (1-2, 0-0)

Sunday, Dec. 6 // 2 p.m. ET // South Bend, Ind. // Purcell Pavillion // ACCNetwork Extra

TODAY'S MATCHUP

| ND | 2020-21 STATS | IUPUI |
|------|----------------|-------|
| 79.7 | PPG | 79.0 |
| 76.7 | OPP. PPG | 55.0 |
| +3.0 | SCORING MARGIN | +24.0 |
| .417 | FG% | .488 |
| .316 | 3PT FG% | .375 |
| .717 | FT% | .500 |
| 36.3 | RPG | 40.5 |
| 18.0 | APG | 19.0 |
| 14.3 | TO PG | 16.5 |
| 8.0 | SPG | 9.5 |
| 3.0 | BPG | 0.5 |

SERIES HISTORY

4th Meeting
ND leads 3-0
Streak: ND W1

Last Game
ND won 95-29
in South Bend, Ind.
Nov. 26, 2010

QUICK HITTERS

JAGS CAPTURE FIRST HORIZON LEAGUE TITLE

- IUPUI won its first regular season and tournament title in school history last season but was not able to play in its first NCAA Tournament after the tournament was cancelled due to COVID-19.

- The Jags won the regular season title with 15-3 record in conference that included a 13-game winning streak.

- In the Horizon League championship game, IUPUI beat Green Bay 51-37 and held the Phoenix scoreless in the final quarter of the game.

MACEE WILLIAMS CONTINUES TO SHINE

- Williams was named the Horizon League Player of the Year for the second-straight year after averaging 17.5 points and 9.0 rebounds and shooting over 59% from the field. Williams was an even bigger threat during the league schedule, scoring 19.7 points per game on 64% shooting.

- Williams was named the Preseason Player of the Year this season and could be the first three-time Player of the Year in Horizon League history

- Williams scored her 1,500th career point against Ball State after a 28-point outing against the Cardinals. Williams is the fifth player in school history to reach the mark and is now less than 300 points from becoming IUPUI's leading scorer.

HIGH POWERED OFFENSE

- IUPUI has been on a tear on the offensive end for the start of the season. The Jags scored 85 points in the first game and 73 points in the second game. The combined 158 points are the most the Jags have scored in two games against DI opponents to start a season in DI-history for IUPUI (since 1998). Only twice (2012-13 - 178, 2018-19 - 167) has IUPUI scored more combined points in the two first games of a season but at least one game was against a non-DI opponent.

GET TO 3-0

- The Jaguars are looking for their third 3-0 start to a season in the last four years. Last season IUPUI was 2-0 before traveling to another ACC school, losing to the Miami Hurricanes 65-74 to start 2-1.

THE JAGUARS

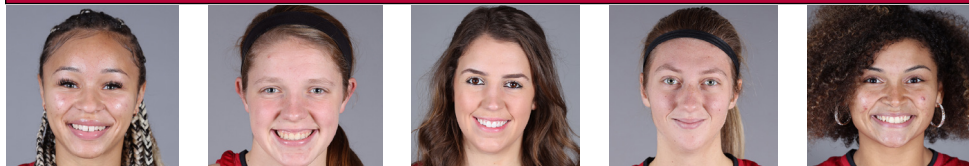

PROBABLE STARTERS (Based off last game - 2019-20 stats)

| No. | Name | Yr. | Pos. | Ht. | Hometown | PPG | RPG | APG | FG% | 3FG% | FT% |
|-----|------------------|-------|------|------|--------------------|------|------|-----|------|------|------|
| 1 | Destiny Perkins | R-Jr. | G | 5-6 | Indianapolis, Ind. | 12.0 | 5.5 | 2.5 | .474 | .385 | .500 |
| 14 | Rachel McLimore | R-Jr. | G/F | 5-10 | Zionsville, Ind. | 8.0 | 2.0 | 2.5 | .320 | .000 | .000 |
| 15 | Sydney Roule | Sr. | G | 5-11 | Amherst, Ohio | 9.0 | 3.5 | 4.5 | .600 | .667 | .000 |
| 24 | Natalie Andersen | So. | G | 6-0 | Mukwonago, Wis. | 8.0 | 3.5 | 2.0 | .417 | .400 | .500 |
| 50 | Macee Williams | Sr. | C | 6-2 | Veedersburg, Ind. | 25.0 | 10.0 | 1.5 | .700 | .000 | .615 |

OFF THE BENCH

| | | | | | | | | | | | |
|----|-------------------|-------|-----|-----|--------------------|-----|-----|-----|------|------|------|
| 0 | Trinity Duckworth | Fr. | G | 5-5 | Markham, Ill. | 2.5 | 0.5 | 0.5 | .333 | .000 | .500 |
| 2 | Taylor Ramey | Jr. | G | 5-7 | Indianapolis, Ind. | 2.3 | 0.4 | 0.2 | .486 | .467 | .667 |
| 10 | Ali Berg | So. | G/F | 6-1 | Bourbonnais, Ill. | 0.0 | 2.5 | 0.0 | .000 | .000 | .000 |
| 12 | Jaci Jones | Fr. | G | 5-5 | Fort Wayne, Ind. | 3.0 | 0.5 | 0.0 | .400 | .500 | .000 |
| 20 | Agatha Beier | Sr. | G | 5-9 | Hartford, Iowa | 1.5 | 2.5 | 3.0 | .500 | .500 | .000 |
| 21 | Anna Mortag | Fr. | G | 6-0 | Milwaukee, Wis. | 5.5 | 1.0 | 0.0 | .556 | .000 | .500 |
| 34 | Katelyn O'Reilly | R-Sr. | F | 6-0 | Noblesville, Ind. | 0.0 | 1.0 | 0.5 | .000 | .000 | .000 |
| 30 | Morgan Allen | Sr. | F/C | 6-2 | Greenville, Wis. | 4.5 | 4.5 | 1.0 | .667 | .000 | .333 |
| 33 | Jenna Cotter | Fr. | C | 6-4 | Lockport, Ill. | -- | -- | -- | -- | -- | -- |

MEDIA COVERAGE

TV: NONE

Video Stream: NONE

Live Stats: IUPUIJags.com

Twitter: @IUPUIJaguars / @IUPUILadyJags

WBB CONTACT

Taylor Alward - Sports Information Director

Email: taalward@iupui.edu

Office: 317-278-3619

Cell: 801-369-7309

2020-21 ROSTER

NUMERIC ROSTER

| ## | Name | Pos. | Ht. | Yr. | Hometown/High School (Previous) |
|----|-------------------|------|------|-------|--|
| 0 | Trinity Duckworth | G | 5-5 | Fr. | Markham, Ill./Hillcrest |
| 1 | Destiny Perkins | G | 5-6 | R-Jr. | Indianapolis, Ind./Lawrence North (Akron) |
| 2 | Taylor Ramey | G | 5-7 | Jr. | Indianapolis, Ind./North Central |
| 10 | Ali Berg | G/F | 6-1 | So. | Bourbonnais, Ill./Bishop McNamara |
| 12 | Jaci Jones | G | 5-5 | Fr. | Fort Wayne, Ind./South Side |
| 14 | Rachel McLimore | G/F | 5-10 | R-Jr. | Zionsville, Ind./Zionsville (DePaul) |
| 15 | Sydney Roule | G | 5-11 | Sr. | Amherst, Ohio/Amherst Steele |
| 20 | Agatha Beier | G | 5-9 | Sr. | Hartford, Iowa/Carlisle |
| 21 | Anna Mortag | G | 6-0 | Fr. | Milwaukee, Wis./Brookfield Central |
| 24 | Natalie Andersen | G | 6-0 | So. | Mukwonago, Wis./Mukwonago |
| 30 | Morgan Allen | F/C | 6-2 | Sr. | Greenville, Wis./Hortonville |
| 33 | Jenna Cotter | C | 6-4 | Fr. | Lockport, Ill./Lockport Township |
| 34 | Katelyn O'Reilly | F | 6-0 | R-Sr. | Noblesville, Ind./Noblesville (Florida Atlantic) |
| 50 | Macee Williams | F/C | 6-2 | Sr. | Veedersburg, Ind./Fountain Central |

COACHING STAFF

| | |
|-------------------------------|------------------------|
| Head Coach: | Austin Parkinson |
| Alma Mater: | Purdue, '04 |
| Career Record: | (187-131; 11th season) |
| IUPUI Record: | (187-131; 11th season) |
| Horizon Record: | (41-13; 3rd season) |
| Associate Head Coach: | Latrell Flemming |
| Alma Mater: | Wisconsin, '06 |
| Assistant Coach: | Victoria Lipscomb |
| Alma Mater: | Oakland, '13 |
| Assistant Coach: | DeAirra Goss |
| Alma Mater: | IUPUI, '14 |
| Director of Operations | Becca Bornhorst |
| Alma Mater: | Butler, '13 |

PRONUNCIATION GUIDE

| | |
|---------------------|--------|
| Sydney Roule | Rule |
| Agatha Beier | BYE-er |

RADIO / TV ROSTER



#0 - TRINITY DUCKWORTH
5-5 // Fr. // G
Markham, Ill.



#1 - DESTINY PERKINS
5-6 // R-Jr. // G
Indianapolis, Ind.

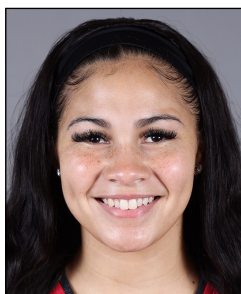

#2 - TAYLOR RAMEY
5-7 // Jr. // G
Indianapolis, Ind.



#10 - ALI BERG
6-1 // So. // G/F
Bourbonnais, Ill.



#14 - JACI JONES
5-5 // Fr. // G
Fort Wayne, Ind.



#14 - RACHEL MCLIMORE
5-10 // R-Jr. // G/F
Zionsville, Ind.



#15 - SYDNEY ROULE
5-11 // Sr. // G
Amherst, Ohio



#20 - AGATHA BEIER
5-9 // Sr. // G
Hartford, Iowa



#21 - ANNA MORTAG
6-0 // Fr. // G
Milwaukee, Wis.



#24 - NATALIE ANDERSEN
6-0 // So. // G
Mukwonago, Wis.



#30 - MORGAN ALLEN
6-2 // Sr. // F/C
Greenville, Wis.



#33 - JENNA COTTER
6-4 // Fr. // C
Lockport, Ill.



#34 - KATELYN O'REILLY
6-0 // R-Sr. // F
Noblesville, Ind.



#50 - MACEE WILLIAMS
6-2 // Sr. // F/C
Veedersburg, Ind.



AUSTIN PARKINSON
Head Coach
11th season



LATRELL FLEMMING
Associate Head Coach



VICTORIA LIPSCOMB
Assistant Coach



DEAIRRA GOSS
Assistant Coach

vs. Notre Dame (0-3)

| Date | Loc | Score | Res. |
|----------|-----|-------|------|
| 12-16-06 | A | 65-75 | L |
| 12-21-07 | H | 44-67 | L |
| 11-26-10 | A | 29-95 | L |

*in South Bend: 0-2
in Indianapolis: 0-1
neutral: 0-0*

The Williams Way

Senior Macee Williams was named the Horizon League Player of the Year for the second-straight season last year, also earning a spot on the Horizon League First Team All-League. Williams led the Jags with 19.8 points per game and 8.9 rebounds per game in the regular season.

Williams was also named to the Horizon League All-Defensive Team for the first time in her career.

Williams was also named the Horizon League Preseason Player of the Year for the second-straight season.

Home Sweet Home

IUPUI has had unprecedented success at home under Austin Parkinson. In Parkinson's nine-plus years, the Jags have won a school-record 103-wins on their home court. From 2012-2016, IUPUI won at least 11 games in those five seasons inside of the Jungle, including two program-best 13-win seasons.

IUPUI had not had a 10-win season at the Jungle in Division I history (since 1998-99) before Parkinson took over the program. Before the Jaguars transitioned to Division I, IUPUI had five seasons with 10+ wins on their home court.

Last season, IUPUI went 12-1 inside the Jungle, a record for the fewest losses at home in the Division I era.

Conference Success

Under Austin Parkinson, IUPUI has had unprecedented conference success. In the last nine seasons, IUPUI has never finished worse than third, has four second-place finishes and one the regular season title for the first time in school history this season.

During that time, IUPUI has never had fewer than nine conference wins and has had at least 11 wins in the other five seasons. The Jags finished with 13 conference wins in 2017-18 and 2018-19 and won a school-record 15 league games last season.

IUPUI has increased its conference win total in each of the last three seasons, winning 11 in 2015-16, 12 in 2016-17 and 13 in 2017-18. Before Austin Parkinson took over, IUPUI only had three double-digit wins in conference play and only one second place finish.

The Jags have now finished in a tie for third or better in every season since 2012-13.

Postseason Party

IUPUI was selected to the WNIT for the fourth-straight season and the sixth season in the last seven in 2019. IUPUI had never made the WNIT before Austin Parkinson took over at the helm of the Jags.

The Jaguars lost to Middle Tennessee in the first round of the tournament, marking the third-straight first round exit for the Jags and the fourth-straight loss in the WNIT overall.

| | |
|-----------------------------|----------|
| 3-21-13 at Illinois State | L, 47-63 |
| 3-20-14 at Central Michigan | W, 72-66 |
| 3-23-14 at Notre Dame | L, 52-88 |
| 3-17-16 at Central Michigan | W, 63-55 |
| 3-19-16 San Diego | L, 48-59 |
| 3-16-17 at Saint Louis | L, 57-62 |
| 3-15-18 Purdue | L, 46-48 |
| 3-21-19 at Middle Tennessee | L, 47-59 |

Playing Extra

Two seasons ago, IUPUI played in five overtime games, going 3-2. The five overtime games are the most in a season for the Jaguars. None of the games went to double overtime and IUPUI has not played in a double overtime game since 2015-16.

Tournament Wins

IUPUI has won at least one game in its conference tournament in each of the last four seasons and in seven of the last eight years. In each of the last three seasons, IUPUI won the Horizon League title for the first time in school history last season. The last time the Jaguars went to a conference tournament championship game was the last season the Jags played in the Summit League (2016-17).

O-For-Ranked

IUPUI has never beaten a ranked team in 14 tries, losing both matchups against Green Bay a season ago and to Iowa this year. The Jags have lost by an average of 24.9 points against ranked teams and have only scored more than 50 points four times in those games.

| | |
|--------------------------------------|----------|
| 12-21-01 No. 25 Florida State | L, 68-78 |
| 11-9-07 at No. 17 Michigan State | L, 35-65 |
| 12-21-08 No. 17 Notre Dame | L, 44-67 |
| 11-16-08 at No. 23 Purdue | L, 44-80 |
| 1-10-09 at No. 23 South Dakota State | L, 49-96 |
| 2-9-09 No. 20 South Dakota State | L, 48-64 |
| 3-9-09 vs. No. 14 South Dakota State | L, 53-68 |
| 11-28-09 at No. 3 Ohio State | L, 33-88 |

| | |
|--------------------------------------|----------|
| 11-13-11 at No. 21 Purdue | L, 45-75 |
| 11-14-14 No. 11/12 Louisville | L, 69-89 |
| 11-23-14 at No. 15/17 Michigan State | L, 45-64 |
| 1-15-18 No. 23/22 Green Bay | L, 34-60 |
| 1-28-18 at No. 22/21 Green Bay | L, 45-52 |
| 12-8-18 at No. 16 Iowa | L, 58-72 |
| 11/17/19 at No. 17/19 Miami | L, 57-65 |

Macee Climbing the Charts

Macee Williams became the 26th player in IUPUI history to score 1,000-career points in a Jaguar uniform with her first basket against St. John's on Nov. 30 last season. Williams is now climbing that charts for IUPUI. The senior reached 1,500 points against Ball State in the second game of the season this year after a 28-point outing against the Cardinals.

1. Julie Rotramel (1987-91) - 1,809
 2. Kerah Nelson (2009-13) - 1,614
 3. Danielle Lawrence (2014-18) - 1,604
 4. Tiffany Kyser (1999-03) - 1,544
- 5. Macee Williams (2017-pres.) - 1,523**

Williams has also now broken in to the top-three in school history in total rebounds.

1. Jernisha Cann (2005-09) - 1,172
 2. Tiffany Kyser (1999-03) - 874
- 3. Macee Williams (2017-pres.) - 817**
4. Kristin Pritchett (1988-92) - 746
 5. Mikale Rogers (2013-17) - 720

Against the MAC

IUPUI went 2-0 this season against MAC teams after taking down Ball State in the second game of the season. IUPUI earned a win against Northern Illinois to start the season. Last season, the Jags went 1-1 against MAC teams, beating Ball State before losing to Ohio.

Coaching Continuity

The Jaguars have a coaching staff that is very familiar with each other. Austin Parkinson enters his 11th season at the helm of the Jaguars, the second-longest tenured coach in the Horizon League. Each of Parkinson's assistants have been with the team in some fashion for each of the last three seasons and assistant Deairra Tucker played under Parkinson for two seasons from 2011-13.

Parkinson's Success

Austin Parkinson has made an impact on the Horizon League early in his career in the league. Parkinson has been named Horizon League Coach of the Year in two of his first three years in the league. Parkinson was named Coach of the Year once when the Jaguars played in the Summit League.

Impactful Transfers

IUPUI has three transfers on its roster and all three have been very impactful to the Jags' success. Redshirt Senior Katelyn O'Reilly has been with the program for three years and redshirt juniors Destiny Perkins and Rachel McLimore are beginning their second seasons in Jaguar uniforms.

Last season, McLimore was named Third Team All-Horizon and was named Preseason Second Team All-Horizon prior to this season. Both McLimore and Perkins began the season scoring in double-figures against Northern Illinois

Role-ing the Three-Point Line

Senior Sydney Roule started the season hot, going 4-for-5 from deep against Northern Illinois. Roule is the active leader in threes made for IUPUI having hit 116 career threes. Roule is a 33.4% shooter from deep and hit 52 threes in her sophomore year and 44 as a junior.

Williams Named to Hammon Award Watch List

Macee Williams was one of 25 players named to the preseason watch list for the 2021 Becky Hammon Mid-Major Player of the Year Award presented by Her Hoop Stats. The award was given out for the first time last year to South Dakota's Ciara Duffy. The watch list represents 23 teams and 15 conferences.

NEWS, NOTES & STORYLINES (CONT.)

Williams leads Jags past Ball State

- Macee Williams continued her strong start to the season with 28 points and 10 rebounds against the Cardinals. Williams was an efficient 13-for-17 from the floor.

- IUPUI used a big second and third quarter to take control of the game, outscoring the Cardinals 39-22 over the two quarters.

- Destiny Perkins hit double-figures for the second-straight game, notching 10 points. Dating back to last season, Perkins has now scored in double-figures in five of her last six games.

Jags take down Northern Illinois to start season

- IUPUI cruised to a win over Northern Illinois to start the season. The Jags jumped out to a 13-0 lead and never looked back, leading wire-to-wire and pushing the lead to 31 at one point in the 4th quarter.

- Williams finished the game with a 22-point, 10-rebound double-double. It was the 25th-straight game in double-figures for Williams dating back to last season.

- Four Jags scored in double-figures with Destiny Perkins scoring 14 and both Rachel McLimore and Sydney Roule adding 12.

UNIVERSITY QUICK FACTS

| | |
|-----------------------------------|--------------------|
| Location | Indianapolis, Ind. |
| Founded | 1969 |
| Nickname | Jaguars |
| Colors | Red, gold & black |
| Enrollment | 30,690 |
| Affiliation | NCAA Division I |
| Conference | The Horizon League |
| Home Facility (Cap.) | The Jungle (1,275) |
| Chancellor | Dr. Nasser Paydar |
| Athletics Director | Dr. Roderick Perry |
| Website | www.IUPUIJags.com |
| Twitter | @IUPUIJaguars |
| Athletics Phone | (317) 278-5247 |

Basketball History

| | |
|---|-----------------------|
| First Yr. of basketball | 1975 |
| Seasons of basketball | 43rd |
| Seasons of Division I basketball | 21st |
| Division I (1998-pres.) Record | 303-343 |
| League Championships (Reg. Season/Tournament) | 1/1 |
| Last League Championships (Reg. Season/Tournament) | 2020/2020 |
| NCAA Appearances | 0 |
| Last NCAA Appearance | N/A |
| Last Postseason Appearance | 2019 (WNIT-1st Round) |

NEWS, NOTES & STORYLINES (CONT.)

70 point outcomes (Under Parkinson - Since 2010-11)

| | | |
|----------|-------------------------|----------------|
| 12-4-10 | Oral Roberts^ | L, 70-83 |
| 12-6-10 | Centenary^ | W, 74-46 |
| 1-22-11 | at Southern Utah^ | L, 72-84 |
| 2-19-11 | UMKC^ | W, 75-61 |
| 11-19-11 | St. Francis (NY) | W, 75-56 |
| 11-25-11 | vs Florida Atlantic | W, 74-64 |
| 12-28-11 | Marygrove College | W, 82-43 |
| 1-4-12 | Trine | W, 79-24 |
| 1-14-12 | Oral Roberts^ | W, 72-48 |
| 2-4-12 | IPFW^ | W, 76-62 |
| 3-4-12 | vs North Dakota State# | W, 80-64 |
| 11-10-12 | Grace College | W, 107-48 |
| 11-14-12 | at Wright State | L, 71-75 |
| 11-17-12 | Valparaiso | W, 75-69 |
| 11-20-12 | Indiana State | W, 71-67 |
| 12-5-12 | Western Michigan | W, 75-67 |
| 12-9-12 | Goshen College | W, 87-31 |
| 12-28-12 | at IPFW^ | W, 79-74 |
| 2-14-13 | South Dakota State^ | W, 70-67 |
| 3-2-13 | IPFW^ | W, 82-67 |
| 3-11-13 | vs South Dakota# | L, 72-82 |
| 11-9-13 | Belmont | W, 80-58 |
| 11-17-13 | Missouri State | W, 76-65 |
| 11-21-13 | at Valparaiso | W, 84-51 |
| 11-26-13 | Ohio Valley | W, 100-46 |
| 12-4-13 | at Western Michigan | W, 79-64 |
| 12-18-13 | Northern Kentucky | W, 86-63 |
| 12-30-13 | IU-Southeast | W, 92-63 |
| 1-11-14 | at North Dakota State^ | W, 71-46 |
| 1-16-14 | South Dakota^ | W, 80-59 |
| 1-18-14 | Denver^ | W, 82-66 |
| 1-25-14 | IPFW^ | W, 70-68 |
| 1-30-14 | at Western Illinois^ | W, 77-60 |
| 2-1-14 | at Omaha^ | W, 77-45 |
| 2-6-14 | North Dakota State^ | W, 77-53 |
| 2-8-14 | South Dakota State^ | W, 76-66 |
| 2-22-14 | at IPFW^ | L, 73-78 |
| 3-1-14 | Western Illinois^ | W, 76-68 |
| 3-8-14 | vs. North Dakota State# | W, 72-64 |
| 3-20-14 | at Central Michigan# | W, 72-66 |
| 11-25-14 | SIU Edwardsville | W, 87-76 |
| 11-29-14 | vs Montana State | L, 74-80 |
| 12-11-19 | IU-Kokomo | W, 102-44 |
| 12-18-14 | IU-Southeast | W, 95-45 |
| 1-4-15 | IPFW^ | W, 78-68 |
| 1-15-15 | at Oral Roberts^ | L, 72-84 |
| 1-22-15 | Denver^ | W, 71-54 |
| 2-11-15 | at Fort Wayne^ | W, 78-68 |
| 2-19-15 | North Dakota State^ | W, 76-65 |
| 2-21-15 | Oral Roberts^ | W, 85-52 |
| 11-13-15 | at Eastern Illinois | L, 71-77 |
| 11-21-15 | VCU | W, 70-69 |
| 11-24-15 | Oakland City | W, 104-30 |
| 11-28-15 | IU-Southeast | W, 99-50 |
| 12-11-15 | SIU Edwardsville | W, 85-67 |
| 1-13-16 | Omaha^ | W, 75-59 |
| 1-28-16 | Denver^ | W, 81-75 (20T) |
| 2-6-16 | Western Illinois^ | W, 96-87 |
| 11-16-16 | Oakland City | W, 95-62 |
| 11-22-16 | at VCU | W, 71-62 (OT) |
| 11-26-16 | Georgia Southern | W, 83-57 |
| 12-4-16 | Missouri | W, 73-45 |
| 12-14-16 | Tennessee Tech | W, 77-63 |
| 12-18-16 | at Belmont | L, 72-78 (OT) |
| 12-28-16 | IU-Northwest | W, 89-36 |
| 1-14-17 | Denver^ | W, 71-49 |
| 1-21-17 | North Dakota State^ | W, 71-58 |
| 1-25-17 | at Western Illinois^ | W, 76-72 |
| 2-2-17 | Omaha^ | W, 79-47 |
| 2-18-17 | at North Dakota State^ | W, 76-53 |
| 11-13-17 | Georgetown (Ky.) | W, 85-52 |
| 11-17-17 | Indiana State | W, 86-57 |
| 11-29-17 | at Memphis | W, 80-57 |
| 12-2-17 | at Ohio | W, 76-52 |
| 12-6-17 | Miam (Ohio) | L, 83-96 (OT) |
| 12-18-17 | at Georgia Southern | W, 72-52 |
| 12-20-17 | at DePaul | L, 71-85 |
| 12-30-17 | at UIC^ | W, 82-46 |
| 1-4-18 | at Cleveland State^ | W, 77-64 |
| 1-11-18 | Detroit Mercy^ | W, 90-62 |
| 1-13-18 | Oakland^ | W, 80-64 |
| 1-19-18 | at Northern Kentucky^ | W, 71-35 |
| 1-26-18 | at Milwaukee^ | W, 70-68 |
| 2-10-18 | Cleveland State^ | W, 94-56 |
| 2-15-18 | at Oakland^ | W, 73-55 |
| 2-17-18 | at Detroit Mercy^ | W, 91-59 |
| 11-6-18 | Purdue Northwest | W, 101-40 |
| 11-13-18 | UT-Martin | W, 73-72 |
| 12-21-18 | at Southern Illinois | L, 73-78 (OT) |
| 12-28-18 | Wright State^ | L, 75-78 (OT) |
| 12-30-18 | Northern Kentucky^ | W, 70-48 |
| 1-3-19 | at Cleveland State^ | W, 75-50 |
| 1-11-19 | Detroit Mercy^ | W, 82-47 |
| 1-13-19 | Oakland^ | W, 82-53 |
| 1-19-19 | UIC^ | W, 71-43 |
| 2-14-19 | at Oakland^ | W, 76-70 |

| | | |
|----------|----------------------|-----------|
| 2-23-19 | at UIC^ | W, 73-44 |
| 3-2-19 | Milwaukee^ | W, 76-55 |
| 11-12-19 | Southern Illinois | W, 81-78 |
| 11-30-19 | vs St. John's | W, 85-78 |
| 12-11-19 | IU Northwest | W, 103-45 |
| 12-20-19 | Eastern Kentucky | W, 72-42 |
| 12-28-19 | at Youngstown State^ | L, 73-75 |
| 12-30-19 | at Cleveland State^ | W, 78-53 |
| 1-2-20 | Oakland^ | W, 76-41 |
| 1-4-20 | Detroit Mercy^ | W, 82-45 |
| 1-9-20 | Northern Kentucky^ | W, 89-61 |
| 1-11-20 | Wright State^ | W, 80-60 |
| 1-19-20 | at Milwaukee^ | W, 75-52 |
| 1-25-20 | at UIC^ | W, 88-49 |
| 2-1-20 | Youngstown State^ | W, 77-69 |
| 2-6-20 | at Detroit Mercy^ | W, 95-54 |
| 2-8-20 | at Oakland^ | W, 89-63 |
| 2-28-20 | UIC^ | W, 87-51 |
| 3-9-20 | Cleveland State# | W, 71-54 |
| 11-25-20 | at Northern Illinois | W, 85-61 |
| 11-30-20 | at Ball State | W, 73-49 |

70+ point trends under Parkinson

- Are 11-14 all-time when scoring at least 70 points
- Are 69-3 all-time at home when scoring at least 70 points
- Are 29-9 all-time on the road when scoring at least 70 points
- Are 66-6 all-time in conference play (^) when scoring at least 70 points
- Are 4-1 all-time in postseason play (#) when scoring at least 70 points

- IUPUI has won 26 of its last 27 games, and 13-straight, when scoring at least 70 points.
- IUPUI only has one regulation loss when scoring at least 70 points since Dec. 20, 2017. That loss came against Youngstown State (73-75). IUPUI has two overtime losses during that span.
- IUPUI's longest winning-streak when scoring at least 70 points came from Nov. 9, 2013 to Feb. 8, 2014 when IUPUI won 15-straight games when reaching the point mark.
- IUPUI has not lost two-straight regulation games when they reached 70 points.
- IUPUI has never lost a game under Parkinson in regulation when scoring at least 75 points. The Jags are 78-0 when hitting 75 points in regulation. IUPUI has two overtime losses when scoring 75 points.
- IUPUI's longest streak of consecutive games with at least 70 points came in 2014 when the Jags scored at least 70 points in eight-straight games, all wins.
- The Jags have won 69-straight regulation games at home when scoring at least 70 points.

IUPUI OVERTIME GAMES ALL-TIME

| | | |
|----------|----------------------|----------------|
| 2-8-83 | at Anderson | W, 81-80 |
| 12-10-83 | at Marian | W, 84-75 |
| 1-22-87 | at Franklin | L, 81-82 |
| 12-30-87 | Butler | L, 74-79 |
| 12-19-88 | at Kentucky Wesleyan | W, 84-81 |
| 1-10-90 | at Taylor | L, 97-98 |
| 12-21-91 | at Manchester | L, 94-96 |
| 1-16-92 | IU-Southeast | W, 67-64 |
| 1-25-95 | Bellarmine | L, 111-119 |
| 12-8-95 | at Michigan-Dearborn | L, 62-71 |
| 1-4-96 | West Liberty State | W, 83-76 |
| 2-22-96 | Kentucky Wesleyan | W, 79-78 |
| 2-17-98 | at Western Illinois | L, 69-79 |
| 12-5-98 | Oral Roberts | W, 65-59 |
| 12-4-99 | at Oral Roberts | L, 61-66 |
| 1-27-01 | at Youngstown State | W, 89-87 |
| 11-23-02 | at Iowa | L, 75-84 |
| 11-24-02 | vs Murray State | L, 66-70 |
| 1-17-04 | Southern Utah | L, 65-73 |
| 1-24-04 | Oral Roberts | W, 67-62 |
| 12-8-04 | Loyola-Chicago | W, 74-68 |
| 1-6-05 | Oral Roberts | L, 64-68 (20T) |
| 12-17-05 | Eastern Illinois | L, 63-70 |
| 1-13-07 | at Valparaiso | L, 72-78 |
| 2-17-07 | at UMKC | L, 63-66 |
| 2-25-08 | at IPFW | W, 72-62 |
| 1-5-09 | UMKC | L, 75-80 |

UNDER AUSTIN PARKINSON

| | | |
|----------|-----------------------|----------------|
| 11-30-13 | vs. Cleveland State | L, 56-63 |
| 3-10-14 | vs. Denver | L, 69-76 |
| 12-4-15 | Stephen F. Austin | W, 62-55 |
| 1-21-16 | at South Dakota State | L, 66-68 (20T) |
| 1-28-16 | Denver | W, 81-75 (20T) |
| 12-22-16 | at VCU | W, 71-62 |
| 12-18-16 | at Belmont | L, 72-78 |
| 3-6-17 | vs South Dakota State | W, 65-61 |
| 3-7-17 | vs Western Illinois | L, 69-77 |
| 12-6-17 | Miami (Ohio) | L, 83-96 |
| 11-19-18 | at Wisconsin | L, 64-65 |
| 12-21-18 | at Southern Illinois | L, 73-78 |
| 12-30-18 | Wright State | L, 75-78 |
| 1-24-19 | Milwaukee | W, 67-66 |
| 1-26-19 | Green Bay | W, 67-63 |

2019-20 MISCELLANEOUS STATISTICS

IUPUI'S RECORD WHEN...

| | '20-21 | '20-21 |
|------------------------------------|---------|---------|
| | Overall | Horizon |
| Home: | 0-0 | 0-0 |
| Away: | 2-0 | 0-0 |
| Neutral: | 0-0 | 0-0 |
| Overtime: | 0-0 | 0-0 |
| Lead @ Halftime: | 2-0 | 0-0 |
| Trail @ Halftime: | 0-0 | 0-0 |
| Tied @ Halftime: | 0-0 | 0-0 |
| Leading w/ 5:00 left: | 2-0 | 0-0 |
| Trailing w/ 5:00 left: | 0-0 | 0-0 |
| Tied w/ 5:00 left: | 0-0 | 0-0 |
| Shooting 50% or better: | 0-0 | 0-0 |
| Shooting 40-50%: | 2-0 | 0-0 |
| Shooting less than 40%: | 0-0 | 0-0 |
| Shooting better % than opp. | 2-0 | 0-0 |
| Shooting worse % than opp. | 0-0 | 0-0 |
| Scoring less than 60: | 0-0 | 0-0 |
| Score 60-69 pts: | 0-0 | 0-0 |
| Score 70-79 pts: | 1-0 | 0-0 |
| Score 80-89 pts: | 1-0 | 0-0 |
| Score 90+ pts: | 0-0 | 0-0 |
| Opp. scores less than 60: | 1-0 | 0-0 |
| Opp. scores 60-69 pts: | 1-0 | 0-0 |
| Opp. scores 70-79 pts: | 0-0 | 0-0 |
| Opp. scores 80-89 pts: | 0-0 | 0-0 |
| Opp. scores 90+ pts: | 0-0 | 0-0 |
| Commit less TO than opp. | 2-0 | 0-0 |
| Commit more TO than opp. | 0-0 | 0-0 |
| Commit same TO as opp. | 0-0 | 0-0 |
| Outrebound opponent: | 2-0 | 0-0 |
| Outrebounded: | 0-0 | 0-0 |
| Rebounding is equal: | 0-0 | 0-0 |
| Bench outscores opp.: | 1-0 | 0-0 |
| Bench is outscored: | 1-0 | 0-0 |
| Bench scoring is equal: | 0-0 | 0-0 |
| Hit more FT than opp.: | 0-0 | 0-0 |
| Hit less FT than opp.: | 2-0 | 0-0 |
| Hit same FT as opp.: | 0-0 | 0-0 |
| Hit more 3's than opp.: | 2-0 | 0-0 |
| Hit less 3's than opp.: | 0-0 | 0-0 |
| Hit same 3's as opp.: | 0-0 | 0-0 |
| Decided by 5 pts or less: | 0-0 | 0-0 |
| Decided by 6-10 points: | 0-0 | 0-0 |
| Decided by 10+ points: | 2-0 | 0-0 |
| In home whites: | 0-0 | 0-0 |
| In road reds: | 2-0 | 0-0 |
| In alternate blacks: | 0-0 | 0-0 |
| In alternate greys: | 0-0 | 0-0 |
| 6 in double-digits: | 0-0 | 0-0 |
| 5 in double-digits: | 0-0 | 0-0 |
| 4 in double-digits: | 1-0 | 0-0 |
| 3 in double-digits: | 0-0 | 0-0 |
| 2 in double-digits: | 1-0 | 0-0 |
| 1 in double-digits: | 0-0 | 0-0 |
| 0 in double-digits: | 0-0 | 0-0 |
| On Mondays: | 1-0 | 0-0 |
| On Tuesdays: | 0-0 | 0-0 |
| On Wednesdays: | 1-0 | 0-0 |
| On Thursdays: | 0-0 | 0-0 |
| On Fridays: | 0-0 | 0-0 |
| On Saturdays: | 0-0 | 0-0 |
| On Sundays: | 0-0 | 0-0 |
| In November: | 2-0 | 0-0 |
| In December: | 0-0 | 0-0 |
| In January: | 0-0 | 0-0 |
| In February: | 0-0 | 0-0 |
| In March: | 0-0 | 0-0 |

| Player | TIMES LED | | | | | GAMES WITH | | | | | | | TOTAL |
|-------------|-----------|------|------|------|------|------------|----------|----------|---------|---------|---------|--------|----------|
| | Pts. | Reb. | Ast. | Stl. | Blk. | 10+ Pts. | 20+ Pts. | 10+ Reb. | 3+ Ast. | 3+ Blk. | 3+ Stl. | 3+ 3's | DbI-DbIs |
| 0-Duckworth | 0 | 0 | 0 | 0 | 0 | 0 | 0 | 0 | 0 | 0 | 0 | 0 | 0 |
| 1-Perkins | 0 | 0 | 1 | 1 | 0 | 2 | 0 | 0 | 1 | 0 | 1 | 1 | 0 |
| 2-Ramey | 0 | 0 | 0 | 0 | 0 | 0 | 0 | 0 | 0 | 0 | 0 | 0 | 0 |
| 10-Berg | 0 | 0 | 0 | 0 | 0 | 0 | 0 | 0 | 0 | 0 | 0 | 0 | 0 |
| 12-Jones | 0 | 0 | 0 | 0 | 0 | 0 | 0 | 0 | 0 | 0 | 0 | 0 | 0 |
| 14-McLimore | 0 | 0 | 0 | 1 | 0 | 1 | 0 | 0 | 1 | 0 | 0 | 0 | 0 |
| 15-Roule | 0 | 0 | 2 | 0 | 0 | 1 | 0 | 0 | 2 | 0 | 0 | 1 | 0 |
| 21-Mortag | 0 | 0 | 0 | 0 | 1 | 0 | 0 | 0 | 0 | 0 | 0 | 0 | 0 |
| 20-Beier | 0 | 0 | 1 | 0 | 0 | 0 | 0 | 0 | 1 | 0 | 0 | 0 | 0 |
| 24-Andersen | 0 | 0 | 0 | 0 | 0 | 0 | 0 | 0 | 1 | 0 | 0 | 0 | 0 |
| 30-Allen | 0 | 0 | 0 | 0 | 0 | 0 | 0 | 0 | 0 | 0 | 0 | 0 | 0 |
| 33-Cotter | 0 | 0 | 0 | 0 | 0 | 0 | 0 | 0 | 0 | 0 | 0 | 0 | 0 |
| 34-O'Reilly | 0 | 0 | 0 | 0 | 0 | 0 | 0 | 0 | 0 | 0 | 0 | 0 | 0 |
| 50-Williams | 2 | 2 | 0 | 0 | 0 | 2 | 2 | 2 | 0 | 0 | 0 | 0 | 2 |

SPECIALTY STATS (IUPUI/OPP)

PP = Points in the Paint; POT = Points off Turnover; 2nd = 2nd Chance Points; BP = Bench Points

| Opponent | Result | PP | POT | 2nd | BP | Largest | | Lead | Changes | Ties |
|----------------------|----------|--------------|--------------|-----------------|----------------|-----------|----------|------------|----------|----------|
| | | | | | | Lead | Deficit | | | |
| at Northern Illinois | W, 85-61 | 44-22 | 28-16 | 17-7 | 18-12 | 31 | 0 | 0 | 0 | 0 |
| at Ball State | W, 73-49 | 44-30 | 24-14 | 18-12 | 16-9 | 28 | 4 | 3 | 2 | 2 |
| Season Highs | | 44-30 | 28-16 | 18-12 | 18-12 | 31 | 4 | 3 | 3 | 2 |
| Season Lows | | 44-22 | 24-14 | 17-7 | 16-9 | --- | --- | --- | --- | --- |
| Averages | | 44-26 | 26-15 | 17.5-9.5 | 17-15.5 | --- | --- | 1.5 | 1 | 1 |

WIN/LOSS MARGINS

| Margin | W | L |
|--------|---|---|
| 1 | | |
| 2 | | |
| 3 | | |
| 4 | | |
| 5 | | |
| 6 | | |
| 7 | | |
| 8 | | |
| 9 | | |
| 10 | | |
| 11-15 | | |
| 16-20 | | |
| 21-30 | 2 | |
| 30+ | | |

2020-2021 IUPUI STATISTICS

Game Records

| Record | Overall | Home | Away | Neutral |
|----------------|---------|------|------|---------|
| ALL GAMES | 2-0 | 0-0 | 2-0 | 0-0 |
| CONFERENCE | 0-0 | 0-0 | 0-0 | 0-0 |
| NON-CONFERENCE | 2-0 | 0-0 | 2-0 | 0-0 |

Score by Periods

| Team | 1st | 2nd | 3rd | 4th | OT | TOT |
|-----------|-----|-----|-----|-----|----|-----|
| IUPUI | 40 | 45 | 40 | 33 | 0 | 158 |
| Opponents | 29 | 24 | 31 | 26 | 0 | 110 |

Team Box Score

| No. | Player | Total | | | 3-Point | | F-Throw | | Rebounds | | | | PF DQ A TO BLK STL PTS AVG | | | | | | | | | |
|------------------|--------------------|----------|------------|------|---------------|-------------|--------------|-------------|--------------|-------------|-----------|-----------|----------------------------|-------------|-----------|----------|-----------|-----------|----------|-----------|------------|-------------|
| | | GP-GS | MIN | AVG | FG-FGA | FG% | 3FG-FGA | 3FG% | FT-FTA | FT% | OFF | DEF | TOT | AVG | PF | DQ | A | TO | BLK | STL | PTS | AVG |
| 50 | WILLIAMS, Macee | 2-2 | 50:42 | 25.3 | 21-30 | .700 | 0-1 | .000 | 8-13 | .615 | 8 | 12 | 20 | 10.0 | 3 | 0 | 3 | 3 | 0 | 3 | 50 | 25.0 |
| 1 | PERKINS, Destiny | 2-2 | 54:15 | 27.1 | 9-19 | .474 | 5-13 | .385 | 1-2 | .500 | 5 | 6 | 11 | 5.5 | 5 | 0 | 7 | 4 | 0 | 5 | 24 | 12.0 |
| 15 | ROULE, Sydney | 2-2 | 53:14 | 26.6 | 6-10 | .600 | 6-9 | .667 | 0-0 | .000 | 1 | 6 | 7 | 3.5 | 0 | 0 | 9 | 3 | 0 | 0 | 18 | 9.0 |
| 24 | ANDERSEN, Natalie | 2-2 | 51:42 | 25.8 | 5-12 | .417 | 4-10 | .400 | 2-4 | .500 | 1 | 6 | 7 | 3.5 | 4 | 0 | 4 | 1 | 0 | 1 | 16 | 8.0 |
| 14 | MCLIMORE, Rachel | 2-2 | 56:55 | 28.5 | 8-25 | .320 | 0-2 | .000 | 0-2 | .000 | 2 | 2 | 4 | 2.0 | 5 | 0 | 5 | 2 | 0 | 4 | 16 | 8.0 |
| 21 | MORTAG, Anna | 2-0 | 16:37 | 8.3 | 5-9 | .556 | 0-2 | .000 | 1-2 | .500 | 1 | 1 | 2 | 1.0 | 1 | 0 | 0 | 2 | 1 | 1 | 11 | 5.5 |
| 30 | ALLEN, Morgan | 2-0 | 27:51 | 13.9 | 4-6 | .667 | 0-0 | .000 | 1-3 | .333 | 4 | 5 | 9 | 4.5 | 3 | 0 | 2 | 3 | 0 | 2 | 9 | 4.5 |
| 12 | JONES, Jaci | 2-0 | 09:40 | 4.8 | 2-5 | .400 | 2-4 | .500 | 0-0 | .000 | 0 | 1 | 1 | 0.5 | 1 | 0 | 0 | 2 | 0 | 0 | 6 | 3.0 |
| 0 | DUCKWORTH, Trinity | 2-0 | 15:08 | 7.6 | 2-6 | .333 | 0-2 | .000 | 1-2 | .500 | 0 | 1 | 1 | 0.5 | 1 | 0 | 1 | 1 | 0 | 1 | 5 | 2.5 |
| 20 | BEIER, Agatha | 2-0 | 32:07 | 16.1 | 1-2 | .500 | 1-2 | .500 | 0-0 | .000 | 0 | 5 | 5 | 2.5 | 5 | 0 | 6 | 3 | 0 | 2 | 3 | 1.5 |
| 34 | O'REILLY, Katelyn | 2-0 | 11:23 | 5.7 | 0-2 | .000 | 0-0 | .000 | 0-0 | .000 | 1 | 1 | 2 | 1.0 | 1 | 0 | 1 | 1 | 0 | 0 | 0 | 0.0 |
| 10 | BERG, Ali | 2-0 | 20:26 | 10.2 | 0-3 | .000 | 0-3 | .000 | 0-0 | .000 | 0 | 5 | 5 | 2.5 | 3 | 0 | 0 | 5 | 0 | 0 | 0 | 0.0 |
| Team | | | | | | | | | | | 2 | 5 | 7 | | | | 3 | | | | | |
| Total | | 2 | 400 | | 63-129 | .488 | 18-48 | .375 | 14-28 | .500 | 25 | 56 | 81 | 40.5 | 32 | 0 | 38 | 33 | 1 | 19 | 158 | 79.0 |
| Opponents | | 2 | 400 | | 41-119 | .345 | 8-45 | .178 | 20-27 | .741 | 25 | 48 | 73 | 36.5 | 30 | 0 | 20 | 39 | 2 | 14 | 110 | 55.0 |

Team Statistics

| | IUPUI | OPP |
|------------------------|---------------|---------------|
| Scoring | 158 | 110 |
| Points per game | 79.0 | 55.0 |
| Scoring margin | +24.0 | - |
| Field goals-att | 63-129 | 41-119 |
| Field goal pct | .488 | .345 |
| 3 point fg-att | 18-48 | 8-45 |
| 3-point FG pct | .375 | .178 |
| 3-pt FG made per game | 9.0 | 4.0 |
| Free throws-att | 14-28 | 20-27 |
| Free throw pct | .500 | .741 |
| F-Throws made per game | 7.0 | 10.0 |
| Rebounds | 81 | 73 |
| Rebounds per game | 40.5 | 36.5 |
| Rebounding margin | +4.0 | - |
| Assists | 38 | 20 |
| Assists per game | 19.0 | 10.0 |
| Turnovers | 33 | 39 |
| Turnovers per game | 16.5 | 19.5 |
| Turnover margin | +3.0 | - |
| Assist/turnover ratio | 1.2 | 0.5 |
| Steals | 19 | 14 |
| Steals per game | 9.5 | 7.0 |
| Blocks | 1 | 2 |
| Blocks per game | 0.5 | 1.0 |
| Winning streak | 2 | - |
| Home win streak | 0 | - |
| Attendance | 0 | 75 |
| Home games-Avg/Game | 0-0 | 2-38 |
| Neutral site-Avg/Game | - | 0-0 |

Team Results

| Date | Opponent | Score | Att. |
|------------|------------------|---------|------|
| 11/25/2020 | at Northern Ill. | W 85-61 | 0 |
| 11/30/2020 | at Ball St. | W 73-49 | 75 |

GAME BY GAME STATISTICS

| Opponent | Date | Score | W | Total | | 3-Pointers | | Free throws | | Rebounds | | | | | | | | | | |
|------------------|------------|------------|---|---------------|-------------|--------------|-------------|--------------|-------------|-----------|-----------|-----------|-------------|-----------|-----------|-----------|----------|-----------|------------|-------------|
| | | | | FG-FGA | PCT | 3FG-FGA | PCT | FT-FTA | PCT | OFF | DEF | TOT | AVG | PF | A | TO | BLK | STL | PTS | AVG |
| at Northern Ill. | 11/25/2020 | 85-61 | W | 33-67 | .493 | 10-23 | .435 | 9-17 | .529 | 13 | 29 | 42 | 42.0 | 19 | 22 | 16 | 0 | 10 | 85 | 85.0 |
| at Ball St. | 11/30/2020 | 73-49 | W | 30-62 | .484 | 8-25 | .320 | 5-11 | .455 | 12 | 27 | 39 | 40.5 | 13 | 16 | 17 | 1 | 9 | 73 | 79.0 |
| Total | | 158 | | 63-129 | .488 | 18-48 | .375 | 14-28 | .500 | 25 | 56 | 81 | 40.5 | 32 | 38 | 33 | 1 | 19 | 158 | 79.0 |
| Opponents | | 110 | | 41-119 | .345 | 8-45 | .178 | 20-27 | .741 | 25 | 48 | 73 | 36.5 | 30 | 20 | 39 | 2 | 14 | 110 | 55.0 |

IUPUI Averages

| Games Played | Points/game | FG Pct | 3FG Pct | FT Pct | Rebounds/game | Assists/game | Turnovers/game | Assist/Turnover ratio | Steals/game | Blocks/game |
|--------------|-------------|--------|---------|--------|---------------|--------------|----------------|-----------------------|-------------|-------------|
| 2 | 79.0 | 48.8 | 37.5 | 50.0 | 40.5 | 19.0 | 16.5 | 1.2 | 9.5 | 0.5 |

HEAD COACH AUSTIN PARKINSON



Austin Parkinson finished his tenth season at the helm of the IUPUI women's basketball program, leading the team to its first regular season conference title and conference tournament title. Parkinson was named Horizon League Coach of the Year for the second time in the last three seasons after guiding IUPUI to its first NCAA Tournament berth.

After being picked to finish in third in the preseason poll, Parkinson led the Jags to a school-record 15 conference wins, a 15-3 mark overall, to clinch the program's first regular season title. Overall the Jaguars finished the season 23-8 for a .742 win percentage, the highest percentage under Parkinson. Parkinson guided the Jags to a school record 13-game win streak after dropping their first Horizon League game of the season. For the second year in a row, Parkinson saw junior Macee

Williams win Horizon League Player of the Year and also helped Williams earn First Team All-League and a nod on the Horizon League All-Defensive Team.

Under Parkinson, IUPUI also had senior guard Holly Hoopingartner named Second Team All-League and redshirt sophomore guard Rachel McLimore Third Team All-League. With Parkinson at the helm, IUPUI has now finished with at least 20 wins in each of the last five seasons and seven of the last eight years.

In year two in the Horizon League, Parkinson saw sophomore sensation Macee Williams named Horizon League Player of the Year after being named Preseason Player of the Year. Parkinson guided his squad to a tie for third in the league with a 13-5 record and a 20-12 overall mark. The Jags also earned a school-record fourth-straight WNIT berth and have played in the postseason tournament in six of the last seven years.

Parkinson guided his squad to a second-place finish in IUPUI's first Horizon League season after being picked to finish seventh in the Preseason Coaches' Poll. For his effort, Parkinson was named Horizon League Coach of the Year, winning the award for the second time in his career. The Jags finished the season with the most conference wins (13) and the most road wins (13) in school history. IUPUI earned its fifth WNIT berth in the last six seasons and third-straight WNIT berth. Parkinson also coached Horizon League Freshman of the Year Macee Williams and Horizon League First-Team member Danielle Lawrence.

Parkinson inherited a three-win team when he took over as the head coach days prior to the start of the 2010-11 campaign, and has led IUPUI to three 20-win seasons in four years, five straight appearances in the Summit League Tournament, three postseason WNIT selections and the programs' first D-I postseason win in 2014. That postseason victory over Central Michigan in the WNIT marked the Jaguars 23rd of the year, which set a Division-I program record for wins in a season. In 2016, they once again defeated Central Michigan in the first round of the WNIT to add to their blossoming post season success.

During his tenure, Parkinson was named the Summit League Coach of the Year in 2012-13, but his success has been built around two primary philosophies - keeping Indiana players at home and defense. Of his five recruiting classes, over half of the players he has signed have been from inside state lines and all of his 16 players have either been from Indiana or bordering states. Once the student-athletes get on campus, they quickly get a taste for Parkinson's emphasis on defense. In his five seasons, the Jags have ranked in the Top 3 in the league in scoring defense three times and during that span, they had one of the best on-ball defenders in the region in Dee-Dee Bellamy, who was the Summit League Defensive Player of the Year in 2012-13.

In total, Parkinson has mentored ten players in his six seasons that have gone on to win Summit League honors, including six that have earned All-Summit League honors. Kerah Nelson and DeAirra Goss lead that group as Nelson was a four-time All-League selection, including two-time First-Team honoree, and Goss was a two-time All-League selection in her two seasons with the Jags. In 2016, Danielle Lawrence and Mikale Rogers became the first pair of underclassmen to both be named to the First-Team All-Summit League in program history, and the first teammates to do it since 2009.

The 2016-17 season was littered with historical achievements and program milestones, as the Jags soared to new heights in another widely successful campaign. Coach Parkinson led his team to a program single-season record 24 victories, going 24-9 with a 12-4 mark in Summit League play. He also became the all-time winningest coach in program history, surpassing Kris Simpson and eventually recording his 100th victory at IUPUI. The Jags finished second in the league standings and advanced to their first Summit League Tournament championship finale since 2008. Coach Parkinson coached his team to a pair of big victories, first defeating Missouri 73-45 on December 4 for the Jags first-ever victory against a Southeastern Conference (SEC) school. He followed that by defeating his alma mater, the Purdue Boilermakers, 67-62 in West Lafayette, Indiana on December 21, marking the first time ever that a Summit League team defeated the Big 10 powerhouse. The Jags defeated eight top-100 RPI schools, and make a strong case for making the Summit League a two-bid school for the NCAA Tournament.

Prior to leading the women's basketball program, Parkinson served as an assistant coach of the IUPUI men's basketball staff for two seasons and helped both Robert Glenn and Alex Young elevate to First Team All-Summit League honors in 2010. In addition, the Jags' 25 wins in 2009-10 were one shy of the program's single-season record in that category.

Parkinson was a four-year letterwinner at Purdue from 2000-04 and closed his career tied for tenth on the Boilermakers' all-time assist list after leading the squad in that category in both his sophomore and seniors seasons. Additionally, he led the Big Ten in assist-to-turnover ratio in each of his final three seasons. He received both his B.S. ('04) and Masters ('06) from Purdue in Organizational Leadership and Supervision. In his prep days, he played at Northwest High School in Kokomo, Ind., and in the Spring of 2014 he was inducted into the inaugural class of the school's Hall of Fame.

Parkinson comes from impressive basketball pedigree as his father, Bruce, is Purdue's all-time assist leader and a member of the Indiana Basketball Hall of Fame. His grandfather, Jack, played for the legendary Adolph Rupp at Kentucky and is a member of the Indiana and Kentucky Basketball Halls of Fame.

Parkinson and his wife Whitney live in Indianapolis. They welcomed their first child, Wren, to the world on Sept. 24, 2016.



THE PARKINSON FILE

School: Purdue, '04
Seasons with IUPUI: 11th season
Career Record: 186-131 (11th year)
Coaching Experience:
 2010-pres., Head Coach, IUPUI
 3x Coach of the Year (2012-13, 2017-18, 2019-20)

PLAYER BIOS



TRINITY DUCKWORTH

Freshman // Guard
5-5
Markham, Ill.
Hillcrest

#0

CAREER/SEASON HIGHS

| CAREER HIGH | CATEGORY | SEASON HIGH |
|-----------------------------------|----------|-----------------------------------|
| 5 at Ball State (11/30/20) | PTS | 5 at Ball State (11/30/20) |
| 1 at Northern Illinois (11/25/20) | REB | 1 at Northern Illinois (11/25/20) |
| 1 at Ball State (11/30/20) | AST | 1 at Ball State (11/30/20) |
| 2 at Ball State (11/30/20) | FG | 2 at Ball State (11/30/20) |
| 3 - twice | FGA | 3 - twice |
| --- | 3FG | --- |
| 1 - twice | 3FGA | 1 - twice |
| 1 at Ball State (11/30/20) | FT | 1 at Ball State (11/30/20) |
| 2 at Ball State (11/30/20) | FTA | 2 at Ball State (11/30/20) |
| 1 at Ball State (11/30/20) | STL | 1 at Ball State (11/30/20) |
| --- | BLK | --- |

| Opponent | Date | GS | MIN | Total | | 3-Pointers | | Free throws | | Rebounds | | | | PF | A | T/O | BLK | STL | PTS | AVG |
|------------------|------------|----------|--------------|------------|-------------|------------|-------------|-------------|-------------|----------|----------|----------|------------|----------|----------|----------|----------|----------|----------|------------|
| | | | | FG-FGA | PCT | 3FG-3FGA | PCT | FT-FTA | PCT | OFF | DEF | TOT | AVG | | | | | | | |
| at Northern Ill. | 11/25/2020 | | 04:35 | 0-3 | .000 | 0-1 | .000 | 0-0 | .000 | 0 | 1 | 1 | 1.0 | 0 | 0 | 1 | 0 | 0 | 0 | 0.0 |
| at Ball St. | 11/30/2020 | | 10:33 | 2-3 | .667 | 0-1 | .000 | 1-2 | .500 | 0 | 0 | 0 | 0.5 | 1 | 1 | 0 | 0 | 1 | 5 | 2.5 |
| Totals | | 0 | 15:08 | 2-6 | .333 | 0-2 | .000 | 1-2 | .500 | 0 | 1 | 1 | 0.5 | 1 | 1 | 1 | 0 | 1 | 5 | 2.5 |

Player Averages

| Games Played | Minutes/game | Points/game | FG Pct | 3FG Pct | FT Pct | Rebounds/game | Assists/game | Turnovers/game | Assist/Turnover ratio | Steals/game | Blocks/game |
|--------------|--------------|-------------|--------|---------|--------|---------------|--------------|----------------|-----------------------|-------------|-------------|
| 2 | 7.6 | 2.5 | 33.3 | 0.0 | 50.0 | 0.5 | 0.5 | 0.5 | 1.0 | 0.5 | 0.0 |

| SEASON | TEAM | GP-GS | MIN/AVG | Field Goals | | 3-Point | | F-Throws | | Rebounds | | | | Scoring | | | | | | |
|--------------|-------|------------|---------------|-------------|-------------|------------|-------------|------------|-------------|----------|----------|----------|------------|------------|----------|----------|----------|----------|----------|------------|
| | | | | FG-FGA | FG% | 3FG-FGA | 3FG% | FT-FTA | FT% | OFF | DEF | TOT | AVG | PF-FO | AST | T/O | BLK | STL | PTS | AVG |
| 2020-21 | IUPUI | 2-0 | 15/7.6 | 2-6 | .333 | 0-2 | .000 | 1-2 | .500 | 0 | 1 | 1 | 0.5 | 1-0 | 1 | 1 | 0 | 1 | 5 | 2.5 |
| TOTAL | | 2-0 | 15/7.6 | 2-6 | .333 | 0-2 | .000 | 1-2 | .500 | 0 | 1 | 1 | 0.5 | 1-0 | 1 | 1 | 0 | 1 | 5 | 2.5 |

PLAYER BIOS



DESTINY PERKINS

Redshirt Junior // Guard
5-6
Indianapolis, Ind.
Lawrence North // Akron

#1

CAREER/SEASON HIGHS

| CAREER HIGH | CATEGORY | SEASON HIGH |
|---------------------------------|----------|------------------------------------|
| 21 at Miami (1/17/18) | PTS | 14 at Northern Illinois (11/25/20) |
| 8 vs. Kent State (1/27/18) | REB | 6 at Northern Illinois (11/25/20) |
| 6 vs. Ohio Christian (12/16/17) | AST | 5 at Northern Illinois (11/25/20) |
| 7 - twice | FG | 5 at Northern Illinois (11/25/20) |
| 17 at Buffalo (2/17/18) | FGA | 11 at Ball State (11/30/20) |
| 3 - four times | 3FG | 3 at Northern Illinois (11/25/20) |
| 8 at Bowling Green (2/28/18) | 3FGA | 7 at Ball State (11/30/20) |
| 6 at Miami (1/17/18) | FT | 1 at Northern Illinois (11/25/20) |
| 6 - five times | FTA | 2 at Northern Illinois (11/25/20) |
| 5 - three times | STL | 3 at Northern Illinois (11/25/20) |
| 2 at Bowling Green (2/28/18) | BLK | --- |

| Opponent | Date | GS | MIN | Total | | 3-Pointers | | Free throws | | Rebounds | | | | PF | A | T/O | BLK | STL | PTS | AVG |
|------------------|------------|----|-------|--------|------|------------|------|-------------|------|----------|-----|-----|-----|----|---|-----|-----|-----|-----|------|
| | | | | FG-FGA | PCT | 3FG-3FGA | PCT | FT-FTA | PCT | OFF | DEF | TOT | AVG | | | | | | | |
| at Northern Ill. | 11/25/2020 | * | 26:28 | 5-8 | .625 | 3-6 | .500 | 1-2 | .500 | 3 | 3 | 6 | 6.0 | 3 | 5 | 2 | 0 | 3 | 14 | 14.0 |
| at Ball St. | 11/30/2020 | * | 27:47 | 4-11 | .364 | 2-7 | .286 | 0-0 | .000 | 2 | 3 | 5 | 5.5 | 2 | 2 | 2 | 0 | 2 | 10 | 12.0 |
| Totals | | 2 | 54:15 | 9-19 | .474 | 5-13 | .385 | 1-2 | .500 | 5 | 6 | 11 | 5.5 | 5 | 7 | 4 | 0 | 5 | 24 | 12.0 |

Player Averages

| Games Played | Minutes/game | Points/game | FG Pct | 3FG Pct | FT Pct | Rebounds/game | Assists/game | Turnovers/game | Assist/Turnover ratio | Steals/game | Blocks/game |
|--------------|--------------|-------------|--------|---------|--------|---------------|--------------|----------------|-----------------------|-------------|-------------|
| 2 | 27.1 | 12.0 | 47.4 | 38.5 | 50.0 | 5.5 | 3.5 | 2.0 | 1.8 | 2.5 | 0.0 |

| SEASON | TEAM | GP-GS | MIN/AVG | FG-FGA | FG% | 3FG-FGA | 3FG% | FT-FTA | FT% | OFF | DEF | TOT | AVG | PF-FO | AST | TO | BLK | STL | PTS | AVG |
|-----------------|-------|-------|-----------|---------|------|---------|------|--------|------|-----|-----|-----|-----|-------|-----|-----|-----|-----|-----|------|
| 2017-18 | UA | 29-2 | 539/18.6 | 70-200 | .350 | 25-79 | .316 | 57-73 | .781 | 11 | 62 | 73 | 2.5 | 52-1 | 69 | 69 | 2 | 45 | 222 | 7.7 |
| 2019-20 | IUPUI | 31-3 | 573/18.5 | 59-165 | .358 | 32-93 | .344 | 30-40 | .750 | 15 | 53 | 68 | 2.2 | 40-0 | 60 | 55 | 1 | 38 | 180 | 5.8 |
| 2020-21 | IUPUI | 2-2 | 54/27.1 | 9-19 | .474 | 5-13 | .385 | 1-2 | .500 | 5 | 6 | 11 | 5.5 | 5-0 | 7 | 4 | 0 | 5 | 24 | 12.0 |
| TOTAL FOR IUPUI | | 33-5 | 627/19.0 | 68-184 | .370 | 37-106 | .349 | 31-42 | .738 | 20 | 59 | 79 | 2.4 | 45-0 | 67 | 59 | 1 | 43 | 204 | 6.2 |
| TOTAL | | 62-7 | 1166/18.8 | 138-384 | .359 | 62-185 | .335 | 88-115 | .765 | 31 | 121 | 152 | 2.5 | 97-1 | 136 | 128 | 3 | 88 | 426 | 6.9 |

PLAYER BIOS



TAYLOR RAMEY

Junior // Guard
5-7
Indianapolis, Ind.
North Central

#2

CAREER/SEASON HIGHS

| CAREER HIGH | CATEGORY | SEASON HIGH |
|----------------------------------|----------|-------------|
| 10.5 vs IU Northwest (12/11/19) | PTS | --- |
| 3 vs IU Northwest (12/11/19) | REB | --- |
| 1 at Youngstown State (12/28/19) | AST | --- |
| 4 vs IU Northwest (12/11/19) | FG | --- |
| 6 - twice | FGA | --- |
| 3 - twice | 3FG | --- |
| 9 vs Purdue Northwest (11/6/18) | 3FGA | --- |
| 2 at UIC (1/25/20) | FT | --- |
| 2 - twice | FTA | --- |
| 3 vs IU Northwest (12/11/19) | STL | --- |
| --- | BLK | --- |

| SEASON | TEAM | GP-GS | MIN/AVG | Field Goals | | 3-Point | | F-Throws | | Rebounds | | | | Scoring | | | | | | |
|--------------|-------|-------------|----------------|--------------|-------------|--------------|-------------|------------|-------------|----------|----------|-----------|------------|------------|----------|----------|----------|----------|-----------|------------|
| | | | | FG-FGA | FG% | 3FG-FGA | 3FG% | FT-FTA | FT% | OFF | DEF | TOT | AVG | PF | FO | AST | TO | BLK | STL | PTS |
| 2018-19 | IUPUI | 3-0 | 27/9.2 | 4-14 | .286 | 4-13 | .308 | 0-0 | .000 | 1 | 1 | 2 | 0.7 | 1-0 | 0 | 1 | 0 | 0 | 12 | 4.0 |
| 2019-20 | IUPUI | 23-0 | 146/6.3 | 18-37 | .486 | 14-30 | .467 | 4-6 | .667 | 2 | 8 | 10 | 0.4 | 6-0 | 5 | 8 | 0 | 9 | 54 | 2.3 |
| TOTAL | | 26-0 | 173/6.7 | 22-51 | .431 | 18-43 | .419 | 4-6 | .667 | 3 | 9 | 12 | 0.5 | 7-0 | 5 | 9 | 0 | 9 | 66 | 2.5 |

PLAYER BIOS



ALIBERG
 Sophomore // G/F
 6-1
 Bourbonnais, Ill.
 Bishop McNamara

#10

CAREER/SEASON HIGHS

| CAREER HIGH | CATEGORY | SEASON HIGH |
|-------------------------------|-------------|-----------------------------------|
| 10 vs IU Northwest (12/11/19) | PTS | --- |
| 8 vs IU Northwest (12/11/19) | REB | 4 at Northern Illinois (11/25/20) |
| 2 - twice | AST | --- |
| 4 vs IU Northwest (12/11/19) | FG | --- |
| 8 vs IU Northwest (12/11/19) | FGA | 2 at Ball State (11/30/20) |
| 2 vs IU Northwest (12/11/19) | 3FG | --- |
| 5 - twice | 3FGA | 2 at Ball State (11/30/20) |
| 1 - three times | FT | --- |
| 2 - three times | FTA | --- |
| 2 vs IU Northwest (12/11/19) | STL | --- |
| --- | BLK | --- |

| Opponent | Date | GS | MIN | Total | | 3-Pointers | | Free throws | | Rebounds | | | | PF | A | T/O | BLK | STL | PTS | AVG |
|------------------|------------|----------|--------------|------------|-------------|------------|-------------|-------------|-------------|----------|----------|----------|------------|----------|----------|----------|----------|----------|----------|------------|
| | | | | FG-FGA | PCT | 3FG-3FGA | PCT | FT-FTA | PCT | OFF | DEF | TOT | AVG | | | | | | | |
| at Northern Ill. | 11/25/2020 | | 10:07 | 0-1 | .000 | 0-1 | .000 | 0-0 | .000 | 0 | 4 | 4 | 4.0 | 3 | 0 | 1 | 0 | 0 | 0 | 0.0 |
| at Ball St. | 11/30/2020 | | 10:19 | 0-2 | .000 | 0-2 | .000 | 0-0 | .000 | 0 | 1 | 1 | 2.5 | 0 | 0 | 4 | 0 | 0 | 0 | 0.0 |
| Totals | | 0 | 20:26 | 0-3 | .000 | 0-3 | .000 | 0-0 | .000 | 0 | 5 | 5 | 2.5 | 3 | 0 | 5 | 0 | 0 | 0 | 0.0 |

Player Averages

| Games Played | Minutes/game | Points/game | FG Pct | 3FG Pct | FT Pct | Rebounds/game | Assists/game | Turnovers/game | Assist/Turnover ratio | Steals/game | Blocks/game |
|--------------|--------------|-------------|--------|---------|--------|---------------|--------------|----------------|-----------------------|-------------|-------------|
| 2 | 10.2 | 0.0 | 0.0 | 0.0 | 0.0 | 2.5 | 0.0 | 2.5 | 0.0 | 0.0 | 0.0 |

| | | Field Goals | | 3-Point | | F-Throws | | Rebounds | | | | Scoring | | | | | | | | | |
|--------------|-------|-------------|----------------|--------------|-------------|-------------|-------------|------------|-------------|----------|-----------|-----------|------------|-------------|----------|-----------|----------|----------|-----------|------------|-----|
| SEASON | TEAM | GP-GS | MIN/AVG | FG-FGA | FG% | 3FG-FGA | 3FG% | FT-FTA | FT% | OFF | DEF | TOT | AVG | PF | FO | AST | TO | BLK | STL | PTS | AVG |
| 2019-20 | IUPUI | 19-0 | 152/8.0 | 13-41 | .317 | 8-30 | .267 | 3-8 | .375 | 7 | 29 | 36 | 1.9 | 13-0 | 7 | 12 | 0 | 5 | 37 | 1.9 | |
| 2020-21 | IUPUI | 2-0 | 20/10.2 | 0-3 | .000 | 0-3 | .000 | 0-0 | .000 | 0 | 5 | 5 | 2.5 | 3-0 | 0 | 5 | 0 | 0 | 0 | 0.0 | |
| TOTAL | | 21-0 | 172/8.2 | 13-44 | .295 | 8-33 | .242 | 3-8 | .375 | 7 | 34 | 41 | 2.0 | 16-0 | 7 | 17 | 0 | 5 | 37 | 1.8 | |

PLAYER BIOS



JACI JONES

Freshman // G
5-5
Fort Wayne, Ind.
South Side

#12

CAREER/SEASON HIGHS

| CAREER HIGH | CATEGORY | SEASON HIGH |
|----------------------------|----------|----------------------------|
| 3 - twice | PTS | 3 - twice |
| 1 at Ball State (11/30/20) | REB | 1 at Ball State (11/30/20) |
| --- | AST | --- |
| 1 - twice | FG | 1 - twice |
| 3 at Ball State (11/30/20) | FGA | 3 at Ball State (11/30/20) |
| 1 - twice | 3FG | 1 - twice |
| 2 - twice | 3FGA | 2 - twice |
| --- | FT | --- |
| --- | FTA | --- |
| --- | STL | --- |
| --- | BLK | --- |

| Opponent | Date | GS | MIN | Total | | 3-Pointers | | Free throws | | Rebounds | | | | PF | A | T/O | BLK | STL | PTS | AVG |
|------------------|------------|----------|--------------|------------|-------------|------------|-------------|-------------|-------------|----------|----------|----------|------------|----------|----------|----------|----------|----------|----------|------------|
| | | | | FG-FGA | PCT | 3FG-3FGA | PCT | FT-FTA | PCT | OFF | DEF | TOT | AVG | | | | | | | |
| at Northern Ill. | 11/25/2020 | | 05:32 | 1-2 | .500 | 1-2 | .500 | 0-0 | .000 | 0 | 0 | 0 | 0.0 | 1 | 0 | 1 | 0 | 0 | 3 | 3.0 |
| at Ball St. | 11/30/2020 | | 04:08 | 1-3 | .333 | 1-2 | .500 | 0-0 | .000 | 0 | 1 | 1 | 0.5 | 0 | 0 | 1 | 0 | 0 | 3 | 3.0 |
| Totals | | 0 | 09:40 | 2-5 | .400 | 2-4 | .500 | 0-0 | .000 | 0 | 1 | 1 | 0.5 | 1 | 0 | 2 | 0 | 0 | 6 | 3.0 |

Player Averages

| Games Played | Minutes/game | Points/game | FG Pct | 3FG Pct | FT Pct | Rebounds/game | Assists/game | Turnovers/game | Assist/Turnover ratio | Steals/game | Blocks/game |
|--------------|--------------|-------------|--------|---------|--------|---------------|--------------|----------------|-----------------------|-------------|-------------|
| 2 | 4.8 | 3.0 | 40.0 | 50.0 | 0.0 | 0.5 | 0.0 | 1.0 | 0.0 | 0.0 | 0.0 |

| SEASON | TEAM | GP-GS | MIN/AVG | Field Goals | | 3-Point | | F-Throws | | Rebounds | | | | Scoring | | | | | | |
|--------------|-------|------------|---------------|-------------|-------------|------------|-------------|------------|-------------|----------|----------|----------|------------|------------|----------|----------|----------|----------|----------|------------|
| | | | | FG-FGA | FG% | 3FG-FGA | 3FG% | FT-FTA | FT% | OFF | DEF | TOT | AVG | PF | FO | AST | T/O | BLK | STL | PTS |
| 2020-21 | IUPUI | 2-0 | 10/4.8 | 2-5 | .400 | 2-4 | .500 | 0-0 | .000 | 0 | 1 | 1 | 0.5 | 1-0 | 0 | 2 | 0 | 0 | 6 | 3.0 |
| TOTAL | | 2-0 | 10/4.8 | 2-5 | .400 | 2-4 | .500 | 0-0 | .000 | 0 | 1 | 1 | 0.5 | 1-0 | 0 | 2 | 0 | 0 | 6 | 3.0 |

PLAYER BIOS



RACHEL MCLIMORE
Redshirt Junior. // G/F
5-10
Zionsville, Ind.
Zionsville // DePaul

#14

Named 2019-20 Third Team All-Horizon
 Named 2020-21 Preseason Second Team All-Horizon

CAREER/SEASON HIGHS

| CAREER HIGH | CATEGORY | SEASON HIGH |
|-----------------------------------|-------------|------------------------------------|
| 26 vs Northern Kentucky (1/9/20) | PTS | 12 at Northern Illinois (11/25/20) |
| 8 - three times | REB | 3 at Northern Illinois (11/25/20) |
| 5 vs. Loyola Chicago (12/4/17) | AST | 3 at Ball State (11/30/20) |
| 10 vs Northern Kentucky (1/9/20) | FG | 6 at Northern Illinois (11/25/20) |
| 15 vs Youngstown State (2/1/20) | FGA | 14 at Northern Illinois (11/25/20) |
| 3 at Green Bay (1/17/20) | 3FG | --- |
| 5 - twice | 3FGA | 1- twice |
| 6 vs Southern Illinois (11/13/19) | FT | --- |
| 6 vs Southern Illinois (11/13/19) | FTA | 2 at Northern Illinois (11/25/20) |
| 4 vs. Delaware State (11/17/17) | STL | 3 at Ball State (11/30/20) |
| 2 vs. Xavier (1/12/18) | BLK | --- |

| Opponent | Date | GS | MIN | Total | | 3-Pointers | | Free throws | | Rebounds | | | | PF | A | T/O | BLK | STL | PTS | AVG |
|------------------|------------|----|--------------|-------------|-------------|------------|-------------|-------------|-------------|----------|----------|----------|------------|----------|----------|----------|----------|----------|-----------|------------|
| | | | | FG-FGA | PCT | 3FG-3FGA | PCT | FT-FTA | PCT | OFF | DEF | TOT | AVG | | | | | | | |
| at Northern Ill. | 11/25/2020 | * | 28:57 | 6-14 | .429 | 0-1 | .000 | 0-2 | .000 | 2 | 1 | 3 | 3.0 | 2 | 2 | 1 | 0 | 1 | 12 | 12.0 |
| at Ball St. | 11/30/2020 | * | 27:58 | 2-11 | .182 | 0-1 | .000 | 0-0 | .000 | 0 | 1 | 1 | 2.0 | 3 | 3 | 1 | 0 | 3 | 4 | 8.0 |
| Totals | | | 56:55 | 8-25 | .320 | 0-2 | .000 | 0-2 | .000 | 2 | 2 | 4 | 2.0 | 5 | 5 | 2 | 0 | 4 | 16 | 8.0 |

Player Averages

| Games Played | Minutes/game | Points/game | FG Pct | 3FG Pct | FT Pct | Rebounds/game | Assists/game | Turnovers/game | Assist/Turnover ratio | Steals/game | Blocks/game |
|--------------|--------------|-------------|--------|---------|--------|---------------|--------------|----------------|-----------------------|-------------|-------------|
| 2 | 28.5 | 8.0 | 32.0 | 0.0 | 0.0 | 2.0 | 2.5 | 1.0 | 2.5 | 2.0 | 0.0 |

| SEASON | TEAM | GP-GS | MIN/AVG | Field Goals | | 3-Point | | F-Throws | | Rebounds | | | | Scoring | | | | | | |
|------------------------|--------|--------------|------------------|----------------|-------------|--------------|-------------|--------------|-------------|-----------|-----------|------------|------------|-------------|-----------|-----------|----------|-----------|------------|-------------|
| | | | | FG-FGA | FG% | 3FG-FGA | 3FG% | FT-FTA | FT% | OFF | DEF | TOT | AVG | PF | FO | AST | TO | BLK | STL | PTS |
| 2017-18 | DePaul | 30-0 | 190/6.3 | 24-59 | .407 | 6-20 | .300 | 5-6 | .833 | 18 | 21 | 39 | 1.3 | 22-0 | 25 | 13 | 4 | 13 | 59 | 2.0 |
| 2019-20 | IUPUI | 31-28 | 876/28.3 | 128-290 | .441 | 23-70 | .329 | 59-79 | .747 | 53 | 55 | 108 | 3.5 | 62-1 | 57 | 65 | 5 | 33 | 338 | 10.9 |
| 2020-21 | IUPUI | 2-2 | 57/28.5 | 8-25 | .320 | 0-2 | .000 | 0-2 | .000 | 2 | 2 | 4 | 2.0 | 5-0 | 5 | 2 | 0 | 4 | 16 | 8.0 |
| TOTAL FOR IUPUI | | 33-30 | 933/28.3 | 136-315 | .432 | 23-72 | .319 | 59-81 | .728 | 55 | 57 | 112 | 3.4 | 67-1 | 62 | 67 | 5 | 37 | 354 | 10.7 |
| TOTAL | | 63-30 | 1123/17.8 | 160-374 | .428 | 29-92 | .315 | 64-87 | .736 | 73 | 78 | 151 | 2.4 | 89-1 | 87 | 80 | 9 | 50 | 413 | 6.6 |

PLAYER BIOS



SYDNEY ROULE

Senior // Guard
5-11
Amherst, Ohio
Amherst Steele

#15

CAREER/SEASON HIGHS

| CAREER HIGH | CATEGORY | SEASON HIGH |
|-----------------------------------|----------|------------------------------------|
| 16 at Youngstown State (12/28/19) | PTS | 12 at Northern Illinois (11/25/20) |
| 7 - 2x | REB | 5 at Ball State (11/30/20) |
| 5 at Northern Illinois (11/25/20) | AST | 5 at Northern Illinois (11/25/20) |
| 5 - four times | FG | 4 at Northern Illinois (11/25/20) |
| 14 at Detroit Mercy (2/16/19) | FGA | 6 at Northern Illinois (11/25/20) |
| 5 vs. Cleveland State (2/10/19) | 3FG | 4 at Northern Illinois (11/25/20) |
| 13 at Detroit Mercy (2/16/19) | 3FGA | 5 at Northern Illinois (11/25/20) |
| 4 vs Ball State (11/5/19) | FT | --- |
| 4 - twice | FTA | --- |
| 4 at Detroit Mercy (2/6/20) | STL | --- |
| 1-3x | BLK | --- |

| Opponent | Date | GS | MIN | Total | | 3-Pointers | | Free throws | | Rebounds | | | | PF | A | T/O | BLK | STL | PTS | AVG |
|------------------|------------|----|----------------|-------------|-------------|------------|-------------|-------------|-------------|----------|----------|----------|------------|----------|----------|----------|----------|----------|-----------|------------|
| | | | | FG-FGA | PCT | 3FG-3FGA | PCT | FT-FTA | PCT | OFF | DEF | TOT | AVG | | | | | | | |
| at Northern Ill. | 11/25/2020 | * | 26:14 | 4-6 | .667 | 4-5 | .800 | 0-0 | .000 | 1 | 1 | 2 | 2.0 | 0 | 5 | 1 | 0 | 0 | 12 | 12.0 |
| at Ball St. | 11/30/2020 | * | 27:00 | 2-4 | .500 | 2-4 | .500 | 0-0 | .000 | 0 | 5 | 5 | 3.5 | 0 | 4 | 2 | 0 | 0 | 6 | 9.0 |
| Totals | | | 2 53:14 | 6-10 | .600 | 6-9 | .667 | 0-0 | .000 | 1 | 6 | 7 | 3.5 | 0 | 9 | 3 | 0 | 0 | 18 | 9.0 |

Player Averages

| Games Played | Minutes/game | Points/game | FG Pct | 3FG Pct | FT Pct | Rebounds/game | Assists/game | Turnovers/game | Assist/Turnover ratio | Steals/game | Blocks/game |
|--------------|--------------|-------------|--------|---------|--------|---------------|--------------|----------------|-----------------------|-------------|-------------|
| 2 | 26.6 | 9.0 | 60.0 | 66.7 | 0.0 | 3.5 | 4.5 | 1.5 | 3.0 | 0.0 | 0.0 |

| SEASON | TEAM | GP-GS | MIN/AVG | Field Goals | | 3-Point | | F-Throws | | Rebounds | | | | Scoring | | | | | | |
|--------------|-------|--------------|------------------|----------------|-------------|----------------|-------------|--------------|-------------|-----------|------------|------------|------------|-------------|-----------|-----------|----------|-----------|------------|------------|
| | | | | FG-FGA | FG% | 3FG-FGA | 3FG% | FT-FTA | FT% | OFF | DEF | TOT | AVG | PF-FO | AST | TO | BLK | STL | PTS | AVG |
| 2017-18 | IUPUI | 28-0 | 236/8.4 | 17-67 | .254 | 16-60 | .267 | 0-0 | .000 | 9 | 20 | 29 | 1.0 | 20-0 | 10 | 12 | 1 | 8 | 50 | 1.8 |
| 2018-19 | IUPUI | 29-17 | 692/23.9 | 62-179 | .346 | 52-154 | .338 | 13-23 | .565 | 27 | 53 | 80 | 2.8 | 35-0 | 34 | 38 | 2 | 12 | 189 | 6.5 |
| 2019-20 | IUPUI | 31-25 | 665/21.5 | 51-148 | .345 | 44-128 | .344 | 15-17 | .882 | 3 | 50 | 53 | 1.7 | 28-0 | 32 | 25 | 1 | 23 | 161 | 5.2 |
| 2020-21 | IUPUI | 2-2 | 53/26.6 | 6-10 | .600 | 6-9 | .667 | 0-0 | .000 | 1 | 6 | 7 | 3.5 | 0-0 | 9 | 3 | 0 | 0 | 18 | 9.0 |
| TOTAL | | 90-44 | 1647/18.3 | 136-404 | .337 | 118-351 | .336 | 28-40 | .700 | 40 | 129 | 169 | 1.9 | 83-0 | 85 | 78 | 4 | 43 | 418 | 4.6 |

PLAYER BIOS



AGATHA BEIER

Senior // Guard
5-9
Hartford, Iowa
Carlisle

#20

CAREER/SEASON HIGHS

| CAREER HIGH | CATEGORY | SEASON HIGH |
|-----------------------------------|----------|-----------------------------------|
| 9 vs. Indiana State (11/17/17) | PTS | 3 at Ball State (11/30/20) |
| 9 vs. Georgetown (Ky.) (11/13/17) | REB | 4 at Ball State (11/30/20) |
| 8 - twice | AST | 5 at Northern Illinois (11/25/20) |
| 3 - five times | FG | 1 at Ball State (11/30/20) |
| 7 vs. Detroit Mercy (1/11/19) | FGA | 1 - twice |
| 3 vs. Indiana State (11/17/17) | 3FG | 1 at Ball State (11/30/20) |
| 6 vs. Detroit Mercy (1/11/19) | 3FGA | 1 - twice |
| 4 at Oakland (2/8/20) | FT | --- |
| 4 - twice | FTA | --- |
| 3 at UIC (1/25/20) | STL | 2 at Northern Illinois (11/25/20) |
| 1 - 5x | BLK | --- |

| Opponent | Date | GS | MIN | Total | | 3-Pointers | | Free throws | | Rebounds | | | | PF | A | T/O | BLK | STL | PTS | AVG |
|------------------|------------|----------|--------------|------------|-------------|------------|-------------|-------------|-------------|----------|----------|----------|------------|----------|----------|----------|----------|----------|----------|------------|
| | | | | FG-FGA | PCT | 3FG-3FGA | PCT | FT-FTA | PCT | OFF | DEF | TOT | AVG | | | | | | | |
| at Northern Ill. | 11/25/2020 | | 17:00 | 0-1 | .000 | 0-1 | .000 | 0-0 | .000 | 0 | 1 | 1 | 1.0 | 3 | 5 | 2 | 0 | 2 | 0 | 0.0 |
| at Ball St. | 11/30/2020 | | 15:07 | 1-1 | 1.000 | 1-1 | 1.000 | 0-0 | .000 | 0 | 4 | 4 | 2.5 | 2 | 1 | 1 | 0 | 0 | 3 | 1.5 |
| Totals | | 0 | 32:07 | 1-2 | .500 | 1-2 | .500 | 0-0 | .000 | 0 | 5 | 5 | 2.5 | 5 | 6 | 3 | 0 | 2 | 3 | 1.5 |

Player Averages

| Games Played | Minutes/game | Points/game | FG Pct | 3FG Pct | FT Pct | Rebounds/game | Assists/game | Turnovers/game | Assist/Turnover ratio | Steals/game | Blocks/game |
|--------------|--------------|-------------|--------|---------|--------|---------------|--------------|----------------|-----------------------|-------------|-------------|
| 2 | 16.1 | 1.5 | 50.0 | 50.0 | 0.0 | 2.5 | 3.0 | 1.5 | 2.0 | 1.0 | 0.0 |

| SEASON | TEAM | GP-GS | MIN/AVG | FG-FGA | FG% | 3FG-FGA | 3FG% | FT-FTA | FT% | OFF | DEF | TOT | AVG | PF-FO | AST | TO | BLK | STL | PTS | AVG |
|--------------|-------|-------------|------------------|---------------|-------------|--------------|-------------|--------------|-------------|-----------|------------|------------|------------|-------------|------------|-----------|----------|-----------|------------|------------|
| 2017-18 | IUPUI | 26-0 | 240/9.2 | 9-36 | .250 | 6-23 | .261 | 8-14 | .571 | 6 | 33 | 39 | 1.5 | 11-0 | 30 | 29 | 3 | 9 | 32 | 1.2 |
| 2018-19 | IUPUI | 32-0 | 476/14.9 | 19-60 | .317 | 10-38 | .263 | 3-6 | .500 | 11 | 38 | 49 | 1.5 | 22-0 | 67 | 36 | 2 | 14 | 51 | 1.6 |
| 2019-20 | IUPUI | 27-0 | 270/10.0 | 20-51 | .392 | 8-27 | .296 | 7-12 | .583 | 5 | 32 | 37 | 1.4 | 10-0 | 41 | 13 | 0 | 7 | 55 | 2.0 |
| 2020-21 | IUPUI | 2-0 | 32/16.1 | 1-2 | .500 | 1-2 | .500 | 0-0 | .000 | 0 | 5 | 5 | 2.5 | 5-0 | 6 | 3 | 0 | 2 | 3 | 1.5 |
| TOTAL | | 87-0 | 1018/11.7 | 49-149 | .329 | 25-90 | .278 | 18-32 | .563 | 22 | 108 | 130 | 1.5 | 48-0 | 144 | 81 | 5 | 32 | 141 | 1.6 |

PLAYER BIOS



ANNAMORTAG

Freshman // Guard
 6-0
 Milwaukee, Wis.
 Brookfield Central

#21

CAREER/SEASON HIGHS

| CAREER HIGH | CATEGORY | SEASON HIGH |
|-----------------------------------|----------|-----------------------------------|
| 6 at Northern Illinois (11/25/20) | PTS | 6 at Northern Illinois (11/25/20) |
| 2 at Northern Illinois (11/25/20) | REB | 2 at Northern Illinois (11/25/20) |
| --- | AST | --- |
| 3 at Northern Illinois (11/25/20) | FG | 3 at Northern Illinois (11/25/20) |
| 6 at Northern Illinois (11/25/20) | FGA | 6 at Northern Illinois (11/25/20) |
| --- | 3FG | --- |
| 1 - twice | 3FGA | 1 - twice |
| 1 at Ball State (11/30/20) | FT | 1 at Ball State (11/30/20) |
| 2 at Ball State (11/30/20) | FTA | 2 at Ball State (11/30/20) |
| 1 at Ball State (11/30/20) | STL | 1 at Ball State (11/30/20) |
| 1 at Ball State (11/30/20) | BLK | 1 at Ball State (11/30/20) |

| Opponent | Date | GS | MIN | Total | | 3-Pointers | | Free throws | | Rebounds | | | | PF | A | T/O | BLK | STL | PTS | AVG |
|------------------|------------|----------|--------------|------------|-------------|------------|-------------|-------------|-------------|----------|----------|----------|------------|----------|----------|----------|----------|----------|-----------|------------|
| | | | | FG-FGA | PCT | 3FG-3FGA | PCT | FT-FTA | PCT | OFF | DEF | TOT | AVG | | | | | | | |
| at Northern Ill. | 11/25/2020 | | 08:42 | 3-6 | .500 | 0-1 | .000 | 0-0 | .000 | 1 | 1 | 2 | 2.0 | 1 | 0 | 0 | 0 | 0 | 6 | 6.0 |
| at Ball St. | 11/30/2020 | | 07:55 | 2-3 | .667 | 0-1 | .000 | 1-2 | .500 | 0 | 0 | 0 | 1.0 | 0 | 0 | 2 | 1 | 1 | 5 | 5.5 |
| Totals | | 0 | 16:37 | 5-9 | .556 | 0-2 | .000 | 1-2 | .500 | 1 | 1 | 2 | 1.0 | 1 | 0 | 2 | 1 | 1 | 11 | 5.5 |

Player Averages

| Games Played | Minutes/game | Points/game | FG Pct | 3FG Pct | FT Pct | Rebounds/game | Assists/game | Turnovers/game | Assist/Turnover ratio | Steals/game | Blocks/game |
|--------------|--------------|-------------|--------|---------|--------|---------------|--------------|----------------|-----------------------|-------------|-------------|
| 2 | 8.3 | 5.5 | 55.6 | 0.0 | 50.0 | 1.0 | 0.0 | 1.0 | 0.0 | 0.5 | 0.5 |

| | | | Field Goals | | 3-Point | | F-Throws | | Rebounds | | | | Scoring | | | | | | | |
|--------------|-------|------------|---------------|------------|-------------|------------|-------------|------------|-------------|----------|----------|----------|------------|------------|----------|----------|----------|----------|-----------|------------|
| SEASON | TEAM | GP-GS | MIN/AVG | FG-FGA | FG% | 3FG-FGA | 3FG% | FT-FTA | FT% | OFF | DEF | TOT | AVG | PF-FO | AST | T/O | BLK | STL | PTS | AVG |
| 2020-21 | IUPUI | 2-0 | 17/8.3 | 5-9 | .556 | 0-2 | .000 | 1-2 | .500 | 1 | 1 | 2 | 1.0 | 1-0 | 0 | 2 | 1 | 1 | 11 | 5.5 |
| TOTAL | | 2-0 | 17/8.3 | 5-9 | .556 | 0-2 | .000 | 1-2 | .500 | 1 | 1 | 2 | 1.0 | 1-0 | 0 | 2 | 1 | 1 | 11 | 5.5 |

PLAYER BIOS



NATALIE ANDERSEN
 Sophomore // Guard
 6-0
 Mukwonago, Wis.
 Mukwonago

#24

CAREER/SEASON HIGHS

| CAREER HIGH | CATEGORY | SEASON HIGH |
|---------------------------------|----------|----------------------------|
| 19 vs St. John's (11/30/19) | PTS | 9 at Ball State (11/30/20) |
| 9 at Wright State (2/13/20) | REB | 5 at Ball State (11/30/20) |
| 3 - twice | AST | 3 at Ball State (11/30/20) |
| 7 - twice | FG | 3 at Ball State (11/30/20) |
| 11 vs St John's (11/30/19) | FGA | 7 at Ball State (11/30/20) |
| 4 vs St John's (11/30/19) | 3FG | 2 - twice |
| 8 at UT Martin (11/25/19) | 3FGA | 5 - twice |
| 5 at UT Martin (11/25/19) | FT | 1 - twice |
| 6 at UT Martin (11/25/19) | FTA | 2 - twice |
| 2 - three times | STL | 1 at Ball State (11/30/20) |
| 2 vs Northern Kentucky (1/9/20) | BLK | --- |

| Opponent | Date | GS | MIN | Total | | 3-Pointers | | Free throws | | Rebounds | | | | PF | A | T/O | BLK | STL | PTS | AVG |
|------------------|------------|----|--------------|-------------|-------------|-------------|-------------|-------------|-------------|----------|----------|----------|------------|----------|----------|----------|----------|----------|-----------|------------|
| | | | | FG-FGA | PCT | 3FG-3FGA | PCT | FT-FTA | PCT | OFF | DEF | TOT | AVG | | | | | | | |
| at Northern Ill. | 11/25/2020 | * | 26:20 | 2-5 | .400 | 2-5 | .400 | 1-2 | .500 | 0 | 2 | 2 | 2.0 | 2 | 1 | 1 | 0 | 0 | 7 | 7.0 |
| at Ball St. | 11/30/2020 | * | 25:22 | 3-7 | .429 | 2-5 | .400 | 1-2 | .500 | 1 | 4 | 5 | 3.5 | 2 | 3 | 0 | 0 | 1 | 9 | 8.0 |
| Totals | | | 51:42 | 5-12 | .417 | 4-10 | .400 | 2-4 | .500 | 1 | 6 | 7 | 3.5 | 4 | 4 | 1 | 0 | 1 | 16 | 8.0 |

Player Averages

| Games Played | Minutes/game | Points/game | FG Pct | 3FG Pct | FT Pct | Rebounds/game | Assists/game | Turnovers/game | Assist/Turnover ratio | Steals/game | Blocks/game |
|--------------|--------------|-------------|--------|---------|--------|---------------|--------------|----------------|-----------------------|-------------|-------------|
| 2 | 25.8 | 8.0 | 41.7 | 40.0 | 50.0 | 3.5 | 2.0 | 0.5 | 4.0 | 0.5 | 0.0 |

| SEASON | TEAM | GP-GS | MIN/AVG | Field Goals | | 3-Point | | F-Throws | | Rebounds | | | | Scoring | | | | | | |
|--------------|-------|-------------|-----------------|---------------|-------------|---------------|-------------|--------------|-------------|-----------|-----------|------------|------------|-------------|-----------|-----------|----------|-----------|------------|------------|
| | | | | FG-FGA | FG% | 3FG-FGA | 3FG% | FT-FTA | FT% | OFF | DEF | TOT | AVG | PF-FO | AST | TO | BLK | STL | PTS | AVG |
| 2019-20 | IUPUI | 31-6 | 513/16.6 | 72-150 | .480 | 39-98 | .398 | 12-17 | .706 | 13 | 89 | 102 | 3.3 | 25-0 | 28 | 31 | 7 | 15 | 195 | 6.3 |
| 2020-21 | IUPUI | 2-2 | 52/25.8 | 5-12 | .417 | 4-10 | .400 | 2-4 | .500 | 1 | 6 | 7 | 3.5 | 4-0 | 4 | 1 | 0 | 1 | 16 | 8.0 |
| TOTAL | | 33-8 | 565/17.1 | 77-162 | .475 | 43-108 | .398 | 14-21 | .667 | 14 | 95 | 109 | 3.3 | 29-0 | 32 | 32 | 7 | 16 | 211 | 6.4 |

PLAYER BIOS



MORGAN ALLEN

Senior // Center
6-2
Greenville, Wis.
Hortonville

#30

CAREER/SEASON HIGHS

| CAREER HIGH | CATEGORY | SEASON HIGH |
|------------------------------------|----------|-----------------------------------|
| 24 vs Southern Illinois (11/13/19) | PTS | 9 at Northern Illinois (11/25/20) |
| 12 vs. Detroit Mercy (1/11/18) | REB | 5 at Northern Illinois (11/25/20) |
| 4 vs Detroit Mercy (1/4/20) | AST | 2 at Northern Illinois (11/25/20) |
| 9 vs Southern Illinois (11/13/19) | FG | 4 at Northern Illinois (11/25/20) |
| 12 - twice | FGA | 6 at Northern Illinois (11/25/20) |
| 1 - twice | 3FG | --- |
| 3 vs. VCU (11/25/18) | 3FGA | --- |
| 8 vs Oakland (1/13/19) | FT | 1 at Northern Illinois (11/25/20) |
| 8 - twice | FTA | 2 at Ball State (11/30/20) |
| 2 - 5 times | STL | 2 at Northern Illinois (11/25/20) |
| 1 - 16x | BLK | --- |

| Opponent | Date | GS | MIN | Total | | 3-Pointers | | Free throws | | Rebounds | | | | PF | A | T/O | BLK | STL | PTS | AVG |
|------------------|------------|----------|--------------|------------|-------------|------------|-------------|-------------|-------------|----------|----------|----------|------------|----------|----------|----------|----------|----------|----------|------------|
| | | | | FG-FGA | PCT | 3FG-3FGA | PCT | FT-FTA | PCT | OFF | DEF | TOT | AVG | | | | | | | |
| at Northern Ill. | 11/25/2020 | | 14:42 | 4-6 | .667 | 0-0 | .000 | 1-1 | 1.000 | 3 | 2 | 5 | 5.0 | 2 | 2 | 2 | 0 | 2 | 9 | 9.0 |
| at Ball St. | 11/30/2020 | | 13:09 | 0-0 | .000 | 0-0 | .000 | 0-2 | .000 | 1 | 3 | 4 | 4.5 | 1 | 0 | 1 | 0 | 0 | 0 | 4.5 |
| Totals | | 0 | 27:51 | 4-6 | .667 | 0-0 | .000 | 1-3 | .333 | 4 | 5 | 9 | 4.5 | 3 | 2 | 3 | 0 | 2 | 9 | 4.5 |

Player Averages

| Games Played | Minutes/game | Points/game | FG Pct | 3FG Pct | FT Pct | Rebounds/game | Assists/game | Turnovers/game | Assist/Turnover ratio | Steals/game | Blocks/game |
|--------------|--------------|-------------|--------|---------|--------|---------------|--------------|----------------|-----------------------|-------------|-------------|
| 2 | 13.9 | 4.5 | 66.7 | 0.0 | 33.3 | 4.5 | 1.0 | 1.5 | 0.7 | 1.0 | 0.0 |

| SEASON | TEAM | GP-GS | MIN/AVG | Field Goals | | 3-Point | | F-Throws | | Rebounds | | | | Scoring | | | | | | |
|--------------|-------|-------------|------------------|----------------|-------------|-------------|-------------|----------------|-------------|------------|------------|------------|------------|--------------|-----------|-----------|-----------|-----------|------------|------------|
| | | | | FG-FGA | FG% | 3FG-FGA | 3FG% | FT-FTA | FT% | OFF | DEF | TOT | AVG | PF-FO | AST | TO | BLK | STL | PTS | AVG |
| 2017-18 | IUPUI | 32-0 | 373/11.7 | 41-76 | .539 | 0-1 | .000 | 21-41 | .512 | 36 | 50 | 86 | 2.7 | 47-1 | 8 | 20 | 9 | 10 | 103 | 3.2 |
| 2018-19 | IUPUI | 32-0 | 446/13.9 | 48-118 | .407 | 1-8 | .125 | 43-70 | .614 | 40 | 49 | 89 | 2.8 | 57-0 | 18 | 36 | 3 | 13 | 140 | 4.4 |
| 2019-20 | IUPUI | 31-5 | 530/17.1 | 68-139 | .489 | 1-1 | 1.000 | 36-51 | .706 | 46 | 46 | 92 | 3.0 | 67-0 | 25 | 38 | 4 | 16 | 173 | 5.6 |
| 2020-21 | IUPUI | 2-0 | 28/13.9 | 4-6 | .667 | 0-0 | .000 | 1-3 | .333 | 4 | 5 | 9 | 4.5 | 3-0 | 2 | 3 | 0 | 2 | 9 | 4.5 |
| TOTAL | | 97-5 | 1376/14.2 | 161-339 | .475 | 2-10 | .200 | 101-165 | .612 | 126 | 150 | 276 | 2.8 | 174-1 | 53 | 97 | 16 | 41 | 425 | 4.4 |

PLAYER BIOS



JENNA COTTER

Freshman // Center
6-4
Lockport, Ill.
Lockport Township

#33

CAREER/SEASON HIGHS

| CAREER HIGH | CATEGORY | SEASON HIGH |
|-------------|----------|-------------|
| --- | PTS | --- |
| --- | REB | --- |
| --- | AST | --- |
| --- | FG | --- |
| --- | FGA | --- |
| --- | 3FG | --- |
| --- | 3FGA | --- |
| --- | FT | --- |
| --- | FTA | --- |
| --- | STL | --- |
| --- | BLK | --- |

PLAYER BIOS



KATELYN O'REILLY
 Redshirt-Sr. // Forward
 6-0
 Noblesville, Ind.
 Noblesville (Florida Atlantic)

#34

CAREER/SEASON HIGHS

| CAREER HIGH | CATEGORY | SEASON HIGH |
|-----------------------------------|----------|--|
| 22 vs. Purdue Northwest (11/6/18) | PTS | --- |
| 13 - twice | REB | 2 at Northern Illinois (11/25/20) |
| 7 at Cleveland State (12/30/19) | AST | 1 at Northern Illinois (11/25/20) 8 vs. Purdue Northwest (11/6/18) |
| Purdue Northwest (11/6/18) | FG | --- |
| 16 vs. Youngstown State (2/8/19) | FGA | 2 at Northern Illinois (11/25/20) |
| 3 - three times | 3FG | --- |
| 4 - three times | 3FGA | --- |
| 5 - twice | FT | --- |
| 7 vs Northern Kentucky (12/30) | FTA | --- |
| 4 at Wisconsin (11/19/18) | STL | --- |
| 2 at Milwaukee (1/19/20) | BLK | --- |

| Opponent | Date | GS | MIN | Total | | 3-Pointers | | Free throws | | Rebounds | | | | PF | A | T/O | BLK | STL | PTS | AVG |
|------------------|------------|----------|--------------|------------|-------------|------------|-------------|-------------|-------------|----------|----------|----------|------------|----------|----------|----------|----------|----------|----------|------------|
| | | | | FG-FGA | PCT | 3FG-3FGA | PCT | FT-FTA | PCT | OFF | DEF | TOT | AVG | | | | | | | |
| at Northern Ill. | 11/25/2020 | | 07:19 | 0-2 | .000 | 0-0 | .000 | 0-0 | .000 | 1 | 1 | 2 | 2.0 | 1 | 1 | 1 | 0 | 0 | 0 | 0.0 |
| at Ball St. | 11/30/2020 | | 04:04 | 0-0 | .000 | 0-0 | .000 | 0-0 | .000 | 0 | 0 | 0 | 1.0 | 0 | 0 | 0 | 0 | 0 | 0 | 0.0 |
| Totals | | 0 | 11:23 | 0-2 | .000 | 0-0 | .000 | 0-0 | .000 | 1 | 1 | 2 | 1.0 | 1 | 1 | 1 | 0 | 0 | 0 | 0.0 |

Player Averages

| Games Played | Minutes/game | Points/game | FG Pct | 3FG Pct | FT Pct | Rebounds/game | Assists/game | Turnovers/game | Assist/Turnover ratio | Steals/game | Blocks/game |
|--------------|--------------|-------------|--------|---------|--------|---------------|--------------|----------------|-----------------------|-------------|-------------|
| 2 | 5.7 | 0.0 | 0.0 | 0.0 | 0.0 | 1.0 | 0.5 | 0.5 | 1.0 | 0.0 | 0.0 |

| SEASON | TEAM | GP-GS | MIN/AVG | Field Goals | | 3-Point | | F-Throws | | Rebounds | | | | Scoring | | | | | | |
|------------------------|--------------|------------------|----------------|-------------|---------------|-------------|----------------|-------------|------------|------------|------------|------------|--------------|------------|------------|-----------|-----------|------------|------------|-----|
| | | | | FG-FGA | FG% | 3FG-FGA | 3FG% | FT-FTA | FT% | OFF | DEF | TOT | AVG | PF-FO | AST | TO | BLK | STL | PTS | AVG |
| 2016-17 | FAU | 29-12 | 607/20.9 | 103-207 | .498 | 12-34 | .353 | 49-70 | .700 | 60 | 73 | 133 | 4.6 | 78-5 | 28 | 64 | 6 | 15 | 267 | 9.2 |
| 2018-19 | IUPUI | 31-27 | 779/25.1 | 95-235 | .404 | 18-58 | .310 | 59-92 | .641 | 52 | 129 | 181 | 5.8 | 67-2 | 52 | 61 | 15 | 23 | 267 | 8.6 |
| 2019-20 | IUPUI | 29-26 | 709/24.4 | 68-140 | .486 | 9-26 | .346 | 36-56 | .643 | 42 | 133 | 175 | 6.0 | 60-1 | 61 | 44 | 8 | 27 | 181 | 6.2 |
| 2020-21 | IUPUI | 2-0 | 11/5.7 | 0-2 | .000 | 0-0 | .000 | 0-0 | .000 | 1 | 1 | 2 | 1.0 | 1-0 | 1 | 1 | 0 | 0 | 0 | 0.0 |
| TOTAL FOR IUPUI | 62-53 | 1499/24.2 | 163-377 | .432 | 27-84 | .321 | 95-148 | .642 | 95 | 263 | 358 | 5.8 | 128-3 | 114 | 106 | 23 | 50 | 448 | 7.2 | |
| TOTAL | 91-65 | 2106/23.1 | 266-584 | .455 | 39-118 | .331 | 144-218 | .661 | 155 | 336 | 491 | 5.4 | 206-8 | 142 | 170 | 29 | 65 | 715 | 7.9 | |

PLAYER BIOS



MACEWILLIAMS

Senior // Center

6-2

Veedersburg, Ind.
Fountain Central

#50

- Reached 1,500-career points at Ball State
- Two Time Horizon League Player of the Year ('19, '20)
- Named Horizon League Freshman of the Year in 2017-18
- Named Horizon League Preseason Player of the Year three times (2018, 2019 & 2020)
- Named First Team All-League ('19, '20) and Second Team All-League (2017-18)
- Eight time HL Player of the Week
- Six time HL Freshman of the Week

CAREER/SEASON HIGHS

| CAREER HIGH | CATEGORY | SEASON HIGH |
|----------------------------------|----------|------------------------------------|
| 33 at Cleveland State (12/30/19) | PTS | 28 at Ball State (11/30/20) |
| 18 at Detroit Mercy (2/16/19) | REB | 10 - twice |
| 7 vs Wright State (3/11/19) | AST | 2 at Ball State (11/30/20) |
| 14 at Cleveland State (12/30/19) | FG | 13 at Ball State (11/30/20) |
| 23 at Ole Miss (11/9/18) | FGA | 17 at Ball State (11/30/20) |
| 2 - twice | 3FG | --- |
| 4 - twice | 3FGA | 1 at Ball State (11/30/20) |
| 11 at Wright State (2/13/20) | FT | 6 at Northern Illinois (11/25/20) |
| 14 - twice | FTA | 10 at Northern Illinois (11/25/20) |
| 4 - three times | STL | 2 at Northern Illinois (11/25/20) |
| 3 - three times | BLK | --- |

| Opponent | Date | GS | MIN | Total | | 3-Pointers | | Free throws | | Rebounds | | | | PF | A | T/O | BLK | STL | PTS | AVG |
|------------------|------------|----|----------------|--------------|-------------|------------|-------------|-------------|-------------|----------|-----------|-----------|-------------|----------|----------|----------|----------|----------|-----------|-------------|
| | | | | FG-FGA | PCT | 3FG-3FGA | PCT | FT-FTA | PCT | OFF | DEF | TOT | AVG | | | | | | | |
| at Northern Ill. | 11/25/2020 | * | 24:04 | 8-13 | .615 | 0-0 | .000 | 6-10 | .600 | 2 | 8 | 10 | 10.0 | 1 | 1 | 3 | 0 | 2 | 22 | 22.0 |
| at Ball St. | 11/30/2020 | * | 26:38 | 13-17 | .765 | 0-1 | .000 | 2-3 | .667 | 6 | 4 | 10 | 10.0 | 2 | 2 | 0 | 0 | 1 | 28 | 25.0 |
| Totals | | | 2 50:42 | 21-30 | .700 | 0-1 | .000 | 8-13 | .615 | 8 | 12 | 20 | 10.0 | 3 | 3 | 3 | 0 | 3 | 50 | 25.0 |

Player Averages

| Games Played | Minutes/game | Points/game | FG Pct | 3FG Pct | FT Pct | Rebounds/game | Assists/game | Turnovers/game | Assist/Turnover ratio | Steals/game | Blocks/game |
|--------------|--------------|-------------|--------|---------|--------|---------------|--------------|----------------|-----------------------|-------------|-------------|
| 2 | 25.3 | 25.0 | 70.0 | 0.0 | 61.5 | 10.0 | 1.5 | 1.5 | 1.0 | 1.5 | 0.0 |

| SEASON | TEAM | GP-GS | MIN/AVG | Field Goals | | 3-Point | | F-Throws | | Rebounds | | | | Scoring | | | | | | |
|--------------|-------|--------------|------------------|-----------------|-------------|--------------|-------------|----------------|-------------|------------|------------|------------|------------|--------------|------------|------------|-----------|------------|-------------|-------------|
| | | | | FG-FGA | FG% | 3FG-FGA | 3FG% | FT-FTA | FT% | OFF | DEF | TOT | AVG | PF-FO | AST | TO | BLK | STL | PTS | AVG |
| 2017-18 | IUPUI | 32-32 | 823/25.7 | 166-256 | .648 | 0-3 | .000 | 83-117 | .709 | 108 | 139 | 247 | 7.7 | 75-1 | 37 | 54 | 18 | 46 | 415 | 13.0 |
| 2018-19 | IUPUI | 32-32 | 886/27.7 | 191-376 | .508 | 12-42 | .286 | 121-177 | .684 | 109 | 174 | 283 | 8.8 | 82-0 | 49 | 65 | 16 | 37 | 515 | 16.1 |
| 2019-20 | IUPUI | 31-31 | 826/26.6 | 217-365 | .595 | 1-6 | .167 | 108-150 | .720 | 102 | 176 | 278 | 9.0 | 67-2 | 60 | 57 | 13 | 31 | 543 | 17.5 |
| 2020-21 | IUPUI | 2-2 | 51/25.3 | 21-30 | .700 | 0-1 | .000 | 8-13 | .615 | 8 | 12 | 20 | 10.0 | 3-0 | 3 | 3 | 0 | 3 | 50 | 25.0 |
| TOTAL | | 97-97 | 2586/26.7 | 595-1027 | .579 | 13-52 | .250 | 320-457 | .700 | 327 | 501 | 828 | 8.5 | 227-3 | 149 | 179 | 47 | 117 | 1523 | 15.7 |

TEAM RECORDS

Most points (Half): 70 vs. IU Southeast (11/25/85)
Most Points (Game): 117 vs. IU Southeast (11/25/85)
Most Field Goals Made: 49 vs. Trinity (12/9/88)
Most Field Goals Attempted:
 95 vs. St. Francis (Ill.) (2/8/92)
 95 vs. Rosary (12/19/89)
Best Field Goal Percentage:
 .630 (34-54) vs. National Louis (11/24/92)
Most 3-point Field Goals Made:
 16 vs. Georgia Southern (11/26/16)
Most 3-point Field Goals Attempted:
42 vs. Detroit Mercy (1/11/19)
Most Free Throws Made:
 38 vs. St. Francis (Ill.) (12/8/90)
Most Free Throws Attempted:
 54 vs. Western Illinois (12/2/00)
Most Rebounds: 71 vs Rosary (12/19/89)
Most Assists: 37 vs Mt. St. Joseph's (11/16/85)
Most Blocks: 16 vs. Oral Roberts (1/24/04)
Most Steals: 30 vs. IU Southeast (11/27/85)

INDIVIDUAL GAME RECORDS

Most Points:
 44, Muffy Murphy vs. St. Francis (Ill.) (2/8/92)
Most Field Goals Made:
 17, Anne Zellers vs. Taylor (1/10/91)
Most Field Goals Attempted:
 38, Muffy Murphy vs St. Francis (Ill.) (2/8/92)
Best Field Goal Percentage:
 .917 (11-12) Kristin Pritchett vs. Trinity (12/9/88)
Most 3-Point Field Goals Made:
 11, Nicole Rogers vs. IU Kokomo (12/11/14)
Most 3-Point Field Goals Attempted:
 21, Muffy Murphy vs. St. Francis (Ill.) (2/8/92)
Most Free Throws Made:
 16, Melissa Herr at St. Joseph's (11/28/95)
Most Free Throws Attempted:
 20, Melissa Herr at St. Joseph's (11/28/95)
Most Rebounds:
 25, Stephanie Dausch vs. Marian (12/7/90)
Most Assists: 14, Katie Murphy vs. Indianapolis (2/16/95)
Most Blocks:
 12, Brooke McAfee vs. Oral Roberts (1/24/04)
Most Steals:
 13, Jernisha Cann at Gardner-Webb (11/24/07)

INDIVIDUAL SEASON RECORDS

Most Points: 643, Julie Rotramel (1990-91)
Most Field Goals Made: 249, Paulette Martin (1987-88)
Most Field Goals Attempted: 531, Julie Rotramel (1990-91)
Best Field Goal Percentage:
.648 (166-256) Macee Williams (2017-18)
Most 3-Point Field Goals Made:
 93, Muffy Murphy (1991-92)
Most 3-Point Field Goals Attempted:
 236, Muffy Murphy (1991-92)
Most Free Throws Made: 144, Tiffany Kyser (2002-03)
Most Free Throws Attempted:
 209, Melissa Herr (1994-95)
Most Rebounds: 364, Monique Carter (1989-90)
Most Assists: 209, Muffy Murphy (1992-93)
Most Blocks: 137, Brooke McAfee (2005-06)
Most Steals: 139, Paulette Martin (1989-90)

INDIVIDUAL CAREER RECORDS

Most Points: 1,809, Julie Rotramel (1987-91)
Most Field Goals Made: 684, Julie Rotramel (1987-91)
Most Field Goals Attempted:
 1,568, Julie Rotramel (1987-91)
Best Field Goal Percentage:
 .522 (455-852) Josie Bowman (1992-95)
Most 3-Point Field Goals Made:
 226, Muffy Murphy (1989-93)
Most 3-Point Field Goals Attempted:
637, Sydney Hall (2015-19)
Most Free Throws Made: 486, Tiffany Kyser (2999-03)
Most Free Throws Attempted:
 697, Melissa Herr (1992-95)
Most Rebounds: 1,172, Jernisha Cann (2005-09)
Most Assists: 597, Muffy Murphy (1989-93)
Most Blocks: 447, Brooke McAfee (2002-06)
Most Steals: 263, Paulette Martin (1986-90)