

# University of Notre Dame Volleyball History & Records Book



Updated as of August 11, 2021

# Table of Contents

## History Section

All-Time Results.....	3
Irish Head Coaches .....	3
Irish Assistant Coaches.....	3
Notre Dame In The National Polls .....	3
Honors & Awards .....	4-6
All-Time Roster .....	8-9
Purcell Pavilion .....	10
Purcell Pavilion Records .....	11
Series History Vs. Opponents.....	12-25
Year-By-Year Results (1980-Present) .....	26-39
NCAA Championship History .....	40
Top-25 Wins.....	41
Irish In The ACC (2013-present) .....	42
Irish In The BIG EAST (1995-2012) .....	43-44

## Records Section

Year-By-Year Statistics.....	46-47
Year-By-Year Leaders.....	48-49
Overall Records (1980-Present) .....	50-58
25-Point Records (2008-Present).....	59-62
30-Point Records (2001-07).....	63-66
Side-Out Records (1980-2000).....	67-71
The Last Time ... ..	72

# All-Time Results

Year	Coach	Captains	W	L	Pct.	Final Rank	Conference	Postseason
1980	Sandy Vanslager	Kathy Dages, Deborah Romo	3	19	.136	—	—	—
1981	Sandy Vanslager	Kathy Dages, Jackie Pagley	14	22	.389	—	—	—
1982	Sandy Vanslager	Mary Jo Hensler, Josie Maternowski	25	9	.735	—	—	—
1983	Sandy Vanslager	Mary Jo Hensler, Josie Maternowski	11	30	.268	—	4-7 (T-4th)	—
1984	Art Lambert	Mary Jo Hensler, Josie Maternowski	14	13	.519	—	7-1 (2nd) / runner-up	—
1985	Art Lambert	Mary McLaughlin, Jill Suglich	12	21	.364	—	6-2 (2nd) / semifinals	—
1986	Art Lambert	Kathleen Morin	33	7	.825	—	4-0 (1st) / champions	—
1987	Art Lambert	Kathleen Morin	30	9	.769	—	5-0 (1st) / champions	—
1988	Art Lambert	Maureen Shea	19	12	.613	15th	—	NCAA round of 16
1989	Art Lambert	Kathy Cunningham	14	17	.452	—	—	—
1990	Art Lambert / Maria Perez	Tracey Shelton	9	27	.250	—	4-3 (T-3rd)	—
1991	Debbie Brown	Alicia Turner, Chris Choquette	26	10	.722	—	5-0 (1st) / champions	NIVC runner-up
1992	Debbie Brown	Alicia Turner	30	8	.789	22nd	7-0 (1st) / champions	NCAA round of 32
1993	Debbie Brown	Julie Harris, Janelle Karlan	27	8	.771	17th	5-0 (1st) / champions	NCAA quarterfinals
1994	Debbie Brown	Nicole Coates, Christy Peters	33	4	.892	12th	10-0 (1st) / champions	NCAA round of 16
1995	Debbie Brown	Jenny Birkner, Brett Hensel	27	7	.794	14th	11-0 (1st) / champions	NCAA round of 16
1996	Debbie Brown	Jenny Birkner	22	12	.647	25th	11-0 (1st) / champions	NCAA round of 32
1997	Debbie Brown	Angie Harris, Jaimie Lee	25	9	.735	18th	11-0 (1st) / champions	NCAA round of 16
1998	Debbie Brown	Lindsay Treadwell	18	13	.581	—	9-2 (3rd) / champions	NCAA round of 32
1999	Debbie Brown	Denise Boylan, Mary Leffers	20	9	.690	—	11-0 (1st) / runner-up	NCAA round of 64
2000	Debbie Brown	Denise Boylan, Christi Girton	26	7	.788	21st	11-0 (1st) / champions	NCAA round of 32
2001	Debbie Brown	Keara Coughlin, Marcie Bomhack	22	7	.759	—	12-0 (1st) / champions	NCAA round of 64
2002	Debbie Brown	Keara Coughlin, Kristen Kinder, Janie Alderete	24	8	.750	—	11-2 (1st) / champions	NCAA round of 32
2003	Debbie Brown	Jessica Kinder, Kristen Kinder	23	7	.767	24th	11-1 (T-1st) / runner-up	NCAA round of 64
2004	Debbie Brown	Meg Henican	21	9	.700	—	9-1 (1st) / champions	NCAA round of 32
2005	Debbie Brown	Meg Henican, Lauren Brewster	30	4	.882	12th	13-1 (1st) / champions	NCAA round of 16
2006	Debbie Brown	Adrianna Stasiuk, Danielle Herndon	18	14	.563	—	10-4 (3rd) / runner-up	NCAA round of 64
2007	Debbie Brown	Adrianna Stasiuk, Mallorie Croal, Ashley Tarutis	15	13	.536	—	9-5 (4th) / semifinals	—
2008	Debbie Brown	Jamel Nicholas, Mallorie Croal	17	14	.548	—	9-5 (5th) / runner-up	—
2009	Debbie Brown	Jamel Nicholas, Christina Kaelin	21	7	.750	—	14-0 (1st) / semifinals	NCAA round of 64
2010	Debbie Brown	Kristen Dealy, Angela Puente	18	13	.581	—	10-4 (5th) / semifinals	—
2011	Debbie Brown	Kristen Dealy, Frenchy Silva	17	13	.567	—	8-6 (5th) / runner-up	—
2012	Debbie Brown	Marie Roof, Maggie Brindock, Andrea McHugh	20	10	.667	—	13-2 (T-2nd) / quarterfinals	NCAA round of 64
2013	Debbie Brown	Maggie Brindock, Andrea McHugh	13	18	.419	—	7-13 (11th)	—
2014	Debbie Brown	Kathleen Severyn	6	23	.207	—	3-15 (14th)	—
2015	Jim McLaughlin	Maddie Dilfer, Katie Higgins, Natalie Johnson	7	25	.219	—	2-18 (14th)	—
2016	Jim McLaughlin	Sam Fry, Caroline Holt, Natalie Johnson	22	10	.688	—	13-7 (T-6th)	—
2017	Jim McLaughlin	Sam Fry, Caroline Holt, Natalie Johnson	22	10	.688	—	12-8 (T-5th)	NCAA round of 64
2018	Mike Johnson	Ryann DeJarld, Rebecca Nunge	16	12	.556	—	10-8 (T-5th)	—
2019	Mike Johnson	Kristin Baer, Jemma Yeadon	19	10	.655	—	12-6 (T-3rd)	NCAA round of 64
2020	Mike Johnson	Zoe Nunez, Monroe Olsen	15	4	.789	24th	13-3 (2nd)	NCAA round of 32
<b>40 Seasons</b>			<b>804</b>	<b>504</b>	<b>.614</b>		<b>322-127 (.717)</b>	<b>21 NCAA Appearances</b>
							<b>15 Tourney Titles / 17 Regular-Season Titles</b>	

## Irish Head Coaches



Sandy Vanslager  
1980-83  
53-80 (.398)



Art Lambert  
1984-90  
127-87 (.593)



Maria Perez  
1990  
4-19 (.174)



Debbie Brown  
1991-2014  
519-247 (.678)



Jim McLaughlin  
2015-18  
51-45 (.531)



Mike Johnson  
2018-present  
50-26 (.657)

## Notre Dame in the National Rankings

**First ranking:** 18th (NCAA poll) - 10.20.88  
**First final ranking:** 15th (NCAA poll) - 1988  
**First AVCA ranking:** 24th - 1992 preseason  
**Highest AVCA ranking:** 5th - 10.31.05  
**Highest Volleyball Magazine ranking:** 5th - 9.16.95  
**Highest AVCA final ranking:** 12th - 1994, 2005  
**Highest AVCA preseason ranking:** 9th - 1996  
**Years ranked in AVCA poll:** 16 - 1992-98, 2000-06, 2009, 2020  
**Years ranked in AVCA top 20:** 12 - 1992-98, 2000-01, 2003, 2005, 2020  
**Years ranked in AVCA top 15:** 6 - 1993-96, 2003, 2005  
**Years ranked in AVCA top 10:** 3 - 1995-96, 2005  
**Years ranked in AVCA preseason poll:** 10 - 1993 (19th), 1994 (17th), 1995 (11th), 1996 (9th), 1997 (17th), 1998 (16th), 2001 (20th), 2002 (25th), 2004 (25th), 2006 (21st)  
**Years ranked in AVCA final poll:** 9 - 1992 (22nd), 1993 (17th), 1994 (12th), 1995 (14th), 1996 (25th), 1997 (18th), 2000 (21st), 2003 (24th), 2005 (12th), 2020 (24th)  
**Largest AVCA poll-to-poll jump:** 11 spots - 19th (9.5.05) to 8th (9.12.05); tied AVCA record  
**Largest AVCA two-poll jump:** 17+ spots - unranked in preseason poll to 19th (9.5.05) to 8th (9.12.05)  
**Most consecutive weeks ranked in AVCA poll:** 66 - 9.8.92 - 10.5.96  
**Notes:** Prior to 1995, the AVCA's final rankings were released before the postseason ... the poll increased from 20 to 25 teams in 1992.

## Irish Assistant Coaches

Dan Anderson	1982-83	Andria Harshman	2007 (v)
Renee DeGraff	1984-85	Emily Loomis	2008 (v)
Patty Hagemeyer	1986-88	Matt Botsford	2008-10
Greg Lambert	1987-89	Adrianna Stasiuk	2009 (v)
Maria Perez	1989-90	Leah Johnson	2010 (v)
Steve Schlick	1991-95	Marcia Poliquin	2011 (v)
Kim Reefer	1991-92	David Rawles	2012 (i)
Devin Scraggs	1993	Christy Pfeffenberger	2011-13
Jen Slosar	1993 (v)	Robin Davis	2001-05, 2009-14
Steve Hendricks	1994-2001	Denise Van De Walle	2012-14 (v)
Jim McLaughlin	1996	Craig Bere	2014
Fritz Warfield	1996-97 (v)	Aubree Smith	2015 (v)
Elaina Oden	1997	Mike Johnson	2015-17
Jessica Fiebelkorn-Kerr	1998-99	<b>Katie Wilson</b>	<b>2015-present</b>
Lindsay Rosenthal	2000	Tucker Bitting	2016-17 (v)
Greg Silber	2000-01 (sv), 2002	Jason Borchin	2018
Louella Lovely	2003-06	Katie Walker	2018 (v)
Andrew Richardson	2004 (v)	<b>Kindra Gillen</b>	<b>2019-present</b>
Peggy Randolph	2005 (v)	Greg Brown	2019 (v)
Greg Smith	2006-09	Disney Bronnenberg	2020 (v)
Kevin Lane	2006 (v)	<b>Victoria Brisack</b>	<b>2021 (v)</b>
Lauren Brewster	2007	(v) indicates volunteer assistant coach (sv) indicates student-volunteer coach (i) indicates interim coach	





# Honors & Awards

2011	Frenchy Silva	Sr.	L
2010	Frenchy Silva	Jr.	L
2009	Tara Enzweiler	Sr.	MB
2008	Justine Stremick	Sr.	MB
2007	Adrianna Stasiuk	Sr.	OH
	Justine Stremick	Jr.	MB
2006	Justine Stremick	So.	MB
2005	Adrianna Stasiuk	So.	OH
2004	Emily Loomis	Sr.	OH
2003	Kristen Kinder	Sr.	S
2002	Kristen Kinder	Jr.	S
2001	Keara Coughlin	Jr.	DS
2000	Christi Girtlon	Sr.	OH
1999	Michelle Graham	Jr.	S
1998	Lindsay Treadwell	Sr.	MB
1997	Carey May	Sr.	S
1996	Jen Briggs	Sr.	MB
	Kristina Ervin	Sr.	OH
1995	Kristina Ervin	Jr.	OH
1994	Jen Briggs	So.	MB
1993	Julie Harris	Sr.	MB
1992	Julie Harris	Jr.	MB
1991	Jennie Bruening	Sr.	DS/S
1990	Jennie Bruening	Jr.	OH
<b>Notre Dame Monogram Club Team MVP</b>			
2013	Jeni Houser	Jr.	MB

## BYRON V. KANALEY AWARD

The most prestigious honor awarded to a Notre Dame student-athlete, the Byron V. Kanaley Award has been presented each year since 1927 to the senior monogram athletes who have been most exemplary as both students and leaders.

The award, presented by the Faculty Board on Athletics, is named in honor of a 1904 Notre Dame graduate who was a member of the Irish baseball team as an undergraduate. Kanaley went on to a successful banking career in Chicago and served the University as a lay trustee from 1915 until his death in 1960.

The Notre Dame volleyball team has had 10 of its players honored with the Kanaley Award, which is presented at the spring athletic department awards dinner: Terese Henken (1984), Alicia Turner (1993), Julie Harris (1994), Jaimie Lee (1998), Keara Coughlin (2003), Kristen Kinder (2004), Emily Loomis (2005), Adrianna Stasiuk (2007), Kristen Dealy (2011), Natalie Johnson (2018) and Hannah Thompson (2020).



Terese  
Henken  
1984



Alicia  
Turner  
1993



Julie Harris  
1994



Jaimie Lee  
1998



Keara  
Coughlin  
2003



Kristen  
Kinder  
2004



Emily  
Loomis  
2005



Adrianna  
Stasiuk  
2007



Kristen  
Dealy  
2011



Natalie  
Johnson  
2018

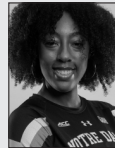

Hannah  
Thompson  
2020

## FRANCIS PATRICK O'CONNOR AWARD

The Francis Patrick O'Connor Award honors male and female student-athletes who best display the total embodiment of the true spirit of Notre Dame as exemplified by their contributions and inspirations to their respective teams. To be considered, student-athletes must possess those qualities attributed to Pat O'Connor: caring, courage, confidence, encouragement, humility, honesty, humor, kindness and patience.

Since 1993, the University has presented this award in the name of O'Connor, a former student-athlete who died in 1973 following his freshman year at Notre Dame. Pat was the son of William "Bucky" O'Connor, who played guard for the Notre Dame football team in the 1940s. The Irish volleyball team has had five players earn the honor.



Justine  
Stremick  
2008



Megan  
Fesl  
2009



Frenchy  
Silva  
2011



Caroline  
Holt  
2018



Hannah  
Thompson  
2020

## LEADERSHIP OF DISTINCTION AWARD

The Leadership of Distinction Award is given to individuals who are deemed exceptional leaders by their coaches and teammates, based on the results of a 360-degree evaluation.



Jamel  
Nicholas  
2009



Kristen  
Dealy  
2011







# All-Time Roster

**	Yurgealitis, Janet	6-0	MB	Pittsford, N.Y.	Our Lady of Mercy	-	'80-'81	-
**	Zwickl, Taylor	5-9	S	Muncie, Ind.	Yorktown	Munciana	'15-'17	65 SP, 80 D, 317 A, 15 SA

Key: SP - sets played, K - kills, .xxx - hitting percentage, D - digs, B - blocks, SA - aces, A - assists

**BOLD = Player on 2021 Roster**

# Purcell Pavilion

Notre Dame's Purcell Pavilion at the Joyce Center, the home of Irish volleyball since the establishment of the varsity program in 1980, has become one of the most difficult sites in the nation for road teams to win at.

Since 1980, Notre Dame has posted a 386-145 home record for an impressive .726 winning percentage, including perfect marks of 17-0 and 12-0 during the 1994 and 2001 campaigns, respectively.

The Irish have pieced together a variety of impressive winning streaks on their home floor. Notre Dame has won 14 or more matches in a row at home on five different occasions, highlighted by a streak of 27 straight home wins from 1993-95 and a program-best 36-match winning streak from 2000-02.

The Joyce Center may not be a favorite venue for league opponents, as Notre Dame won 74 consecutive regular-season conference matches in the Joyce Center from former head coach Debbie Brown's arrival in 1991 through the 2004 campaign. Upon joining the BIG EAST Conference in 1995, the first 61 league teams to play in the Joyce Center were defeated before Pittsburgh upset the Irish in the 2003 BIG EAST Championship finale.

On 20 occasions, Notre Dame has downed ranked teams in the Joyce Center, including six wins over top-10 opponents. In 1993, the Irish downed national power Nebraska twice at home, first defeating the third-ranked Cornhuskers in four sets in the Golden Dome Invitational in September and then winning in three games in the second round of the NCAA Championship when Nebraska was No. 8 in the nation. Other notable wins in the Joyce Center include a four-set triumph over No. 9 USC in 1995 and a five-set marathon victory vs. No. 10 Pepperdine in the 2002 Golden Dome Invitational. In 2005, the Irish boasted home wins over both No. 11 Texas and No. 6 Louisville.

Most recently, Notre Dame defeated No. 18 Purdue in five sets on September 6, 2019. The Irish also knocked off three ranked opponents at home during the 2017 campaign, knocking off No. 21 Florida State, No. 23 Michigan State and No. 24 Ohio State.

The Joyce Center, which celebrated its 50th year of service to the University in 2018-19. The facility also serves as a multipurpose sports complex, theatre and concert hall, convention center, and office building.

The first-ever volleyball match played in the north dome of the facility (also known as "the Field House") was in 2007, when No. 7 Florida handed the Irish a 3-1 defeat. The Irish returned to the Field House for the bulk of the 2009 season as the main arena underwent renovations. The last match the Irish played in the Field House was in 2012, when Notre Dame defeated Pittsburgh, 3-1, while the NBA's Chicago Bulls and Indiana Pacers played an exhibition game in Purcell.

Notre Dame volleyball played its matches in "the Pit," an intimate gymnasium in the

basement of the Joyce Center, from 1980-83 until increased attendance served as the impetus for a move to the basketball arena. The Irish played in "the Pit" again in 1986 due to renovation, but other than that, have had their home matches in the south arena since 1984. In 1999, a new Sport Court volleyball-only playing surface debuted in the Joyce Center, completing the facility's evolution into one of the top volleyball venues in the country.

Interest in the Irish volleyball program has steadily increased over the past several seasons, as crowds of more than 1,000 have taken in Notre Dame matches on 89 occasions since 2000. The 10 largest gatherings - all 2,800 fans or more - came for matches preceding football pep rallies, held in the Joyce Center on Fridays before home games.

In 2003, the Notre Dame-Virginia Tech matchup that ended with a thrilling five-set Irish victory was played before a record crowd of 8,643. That season also featured the largest-ever non-pep rally crowd for volleyball, as 2,715 witnessed Notre Dame beat rival Miami in three games in a match televised live by CSTV (CBS College Sports). Over 1,500 fans were in attendance when the Irish downed No. 17 Louisville, 3-1, in the 2007 Senior Day match televised by ESPNU.

The facility underwent a major facelift which wrapped up in 2009. Groundbreaking ceremonies for the new Purcell Pavilion, including the Joyce Center arena addition and renovation, were held in September 2008.

The first phase of the project involved construction of a new three-story structure at the south end of the arena. That structure includes a new three-story lobby, the Notre Dame ticket operations and a varsity shop to sell apparel and souvenirs, in addition to a new club seating and hospitality area.

Replacement of the existing Joyce Center arena seating, including installation of chair-back seating throughout the arena, began after the University's commencement exercises in May 2009.

The University announced in October 2007 that this \$26.3 million project had received a \$12.5 million leadership gift from Notre Dame alumnus and Trustee Philip J. Purcell III, the retired chairman and chief executive officer of Morgan Stanley.

The arena is the home for Notre Dame teams in men's and women's basketball and women's volleyball - as well as commencement when there is inclement weather, concerts, Masses and other events.

Originally opened in December 1968 as the Athletic and Convocation Center, the Irish facility in 1987 was renamed the Edmund P. Joyce Center after former longtime University executive vice president Rev. Edmund P. Joyce, C.S.C.

Among those notables who have appeared at the Joyce Center are six presidents - Jimmy Carter, George H. Bush, Gerald Ford, Ronald

Reagan (twice), George W. Bush (twice) and Barack Obama - as well as entertainment legends Elvis Presley, Frank Sinatra, Bruce Springsteen, Billy Joel, Elton John and U2. The building was dedicated Dec. 1-8, 1968, with a weeklong series of events dubbed Performance Maximus - including a concert by Andy Williams and a Notre Dame-UCLA basketball game.

Notre Dame christened the renovated Purcell Pavilion at the Joyce Center on Oct. 31, 2009, with a 3-1 win against Seton Hall.

## All-Time Irish Record in the Joyce Center

Season	Record	Average
1980	0-2	.000
1981	5-5	.500
1982	5-0	1.000
1983	6-5	.546
1984	5-2	.714
1985	4-6	.400
1986	12-2	.857
1987	12-3	.800
1988	11-2	.846
1989	8-8	.500
1990	4-10	.286
1991	8-1	.889
1992	16-1	.941
1993	12-1	.923
1994	17-0	1.000
1995	13-1	.929
1996	13-5	.722
1997	10-3	.767
1998	9-2	.818
1999	10-2	.833
2000	13-4	.765
2001	12-0	1.000
2002	14-1	.933
2003	13-2	.867
2004	6-5	.545
2005	15-1	.938
2006	8-4	.666
2007	9-4	.692
2008	8-5	.615
2009	11-1	.917
2010	8-6	.571
2011	9-4	.692
2012	11-2	.846
2013	9-6	.600
2014	4-11	.267
2015	3-10	.300
2016	10-6	.625
2017	13-4	.765
2018	10-4	.714
2019	12-3	.800
2020	7-1	.875
<b>Total</b>	<b>40 Yrs. 386-145</b>	<b>.726</b>

# Purcell Pavilion

## Points in a match (30-point)

261 .....vs. Illinois State (11.14.01) 30-23, 35-33, 27-30, 27-30, 15-11

## Points in a match (25-point)

230 .....vs. Howard (9.3.16) 24-26, 22-25, 33-31, 25-22, 15-7

## Points in a match (15-point)

140 .....vs. Saint Louis (9.8.90) 18-16, 9-15, 13-15, 15-12, 15-12

## Points in a set (30-point)

68 .....vs. Illinois State (11.14.01) 35-33 - 2nd set

68 .....vs. Villanova (9.26.03) 33-35 - 1st set

## Points in a set (25-point)

76 .....vs. Virginia (11.22.13) 37-39 - 1st set

## Points in a set (15-point)

36 .....vs. Eastern Michigan (10.7.89) 19-17 - 2nd set

## Longest match (30-point)

2:34 .....vs. Tennessee (11.26.05) 30-26, 30-26, 28-30, 30-32, 9-15

## Longest match (25-point)

2:49 .....vs. NC State (11.19.17) 27-25, 22-25, 26-24, 24-26, 15-9

2:46 .....vs. Pitt (10.16.20) 22-25, 17-25, 25-21, 25-20, 17-15

2:41 .....vs. Syracuse (10.4.15) 28-26, 21-25, 25-27, 25-21, 13-15

2:38 .....vs. Florida State (10.1.17) 25-21, 23-25, 19-25, 25-12, 15-12

2:37 .....vs. Michigan (9.18.19) 25-23, 27-29, 20-25, 25-23, 15-13

## Longest match (15-point)

2:45 .....vs. Texas (9.22.95) 15-12, 11-15, 14-16, 12-15

## Quickest match (30-point)

1:05 .....vs. Texas State (8.31.01) 30-24, 30-18, 30-19

## Quickest match (25-point)

1:10 .....vs. Syracuse (10.23.10) 25-16, 25-10, 25-17

1:10 .....vs. Liberty (9.19.08) 25-10, 25-20, 25-17

## Quickest match (15-point)

0:44 .....vs. La Salle (11.12.94) 15-2, 15-2, 15-5

## Largest margin of victory (30-point)

44 .....vs. Loyola Maryland (9.14.02) 30-16, 30-16, 30-14

## Largest margin of victory (25-point)

32 .....vs. West Virginia (10.11.08) 25-13, 25-13, 25-17

32 .....vs. Rutgers (11.6.11) 25-15, 25-11, 25-17

## Largest margin of victory (15-point)

42 .....vs. La Salle (11.14.92) 15-0, 15-3, 15-0

## Largest margin of defeat (30-point)

26 .....vs. Boston College (11.7.04) 14-30, 22-30, 28-30

## Largest margin of defeat (25-point)

31 .....vs. #19 Florida State (10.20.13) 8-25, 23-25, 13-25

## Largest margin of defeat (15-point)

35 .....vs. LSU (10.6.90) 5-15, 5-15, 0-15

## Most kills (team)

104 .....Notre Dame vs. Eastern Michigan (10.7.89)

102 .....Notre Dame vs. Illinois State (10.7.97)

97 .....Notre Dame vs. Loyola Marymount (9.21.00)

95 .....Notre Dame vs. Kentucky (10.9.87)

94 .....Notre Dame vs. Louisville (10.1.94)

## Most kills (player)

45 .....Sarah McFarland (Loyola Marymount) at Notre Dame (9.21.00)

36 .....Vanessa Wouters (Ohio State) at Notre Dame (12.9.96)

35 .....Kelsey Fautsch (Tennessee) at Notre Dame (11.26.05)

34 .....Joy Kingsley-Ibeh (George Mason) at Notre Dame (11.9.96)

32 .....Kristy Kreher vs. Loyola Marymount (9.21.00)

## Best hitting pct. (team)

.549 .....52K-2E-91A - Notre Dame vs. Lipscomb (9.9.11)

.539 .....52K-4E-89A - Notre Dame vs. Marquette (10.3.86 [P])

.476 .....73K-14E-124A - Notre Dame vs. Western Michigan (9.2.94)

## Best hitting pct. (player)

.923 [12K-0E-13A]

Mary Kay Waller vs. DePaul (10.4.86 [P])

.833 [10K-0E-12A]

Malinda Goralski vs. Wyoming (9.22.00)

.786 [11K-0E-14A]

Rui Liu (Louisville) at Notre Dame (10.29.05)

.786 [11K-0E-14A]

Amanda Orchard (Pitt) at Notre Dame (11.28.14)

.769 [10K-0E-13A]

Ana Yartseva (Louisville) vs. Georgia (11.25.05)

## Most digs (player)

43 .....Meg Henican (L) vs. Dayton (12.1.05)

43 .....Sydney Donahue (L) (Arizona State) at Notre Dame (9.4.05)

42 .....Amy Morris (L) (Tennessee) at Notre Dame (11.26.05)

40 .....Ryann DeJarld (L) vs. North Carolina (10.14.16)

38 .....Lia Young (Santa Clara) at Notre Dame (9.24.93)

## Most aces (team)

15 .....Notre Dame vs. West Virginia (9.5.94)

14 .....Notre Dame vs. Wisconsin-Green Bay (11.11.94)

14 .....Notre Dame vs. Purdue (9.13.94)

13 .....Notre Dame vs. Illinois State (10.13.89)

13 .....South Carolina vs. Indiana (9.13.03)

## Most aces (player)

9 .....Angie Harris vs. Syracuse (10.20.95)

9 .....Josie Maternowski vs. St. Francis (Ill.) (10.18.83 [P])

8 .....Alicia Turner vs. Western Michigan (9.15.89)

7 .....Angie Harris vs. Loyola Marymount (9.23.94)

7 .....Valeria Kovaleva (St. John's) at Notre Dame (11.14.08)

(L) - indicates libero

[P] - match played in "the Pit"

## Purcell Pavilion at the Joyce Center

- 74 consecutive regular-season conference victories (10.18.91 - 11.5.04)
- 61 consecutive wins against BIG EAST teams (9.30.95 - 11.22.03)
- 58 consecutive wins in BIG EAST regular-season matches (9.30.95 - 11.5.04)
- 52 consecutive wins against unranked opponents (10.31.98 - 12.7.02)
- 36 consecutive victories (9.29.00 - 12.7.02)
- 27 consecutive victories (9.25.93 - 9.1.95)
- 23 consecutive seasons with a winning home record (1991 - 2013)
- 5 winning streaks of 14 or more matches

## Purcell Pavilion Volleyball Crowds (Top 25)

8,643	Virginia Tech (pep rally)	11.7.03
7,523	Cincinnati (pep rally)	11.9.07
5,743	Marquette (pep rally)	10.6.06
5,541	USF (pep rally)	10.21.05
4,773	Pittsburgh (pep rally)	11.12.04
4,617	Connecticut (pep rally)	10.20.06
4,107	West Virginia (pep rally)	9.24.10
3,251	Providence (pep rally)	11.1.02
3,102	Nebraska (pep rally)	9.8.00
2,879	Georgetown (pep rally)	11.2.07
2,715	Miami (Fla.)	11.9.03
2,597	Louisville	10.29.05
2,539	IUPUI	9.6.14
2,276	DePaul (pep rally)	10.19.07
2,127	Pittsburgh	11.3.13
2,086	St. John's	10.24.04
1,974	St. John's	10.22.06
1,861	Maryland	11.1.13
1,843	Stanford (Field House)	8.29.09
1,817	#8 North Carolina	10.14.16
1,754	Cincinnati	11.9.12
1,746	Louisville (Field House)	10.11.09
1,690	Duke	9.30.16
1,673	Pittsburgh (Field House)	10.26.12
1,668	North Carolina	11.17.17

# Series vs. Opponents

date - site - outcome - ND rank-opponent rank - set scores

\*ACC / BIG EAST / North Star / MCC contest

## Akron (1-0)

10.27.91 H W 15-11, 15-8, 15-0

## Alabama (2-0)

(1) 9.8.06 N W 30-25, 23-30, 30-19, 30-26  
(2) 9.8.07 H W 25-30, 30-28, 24-30, 30-19, 15-9

(1) Northern Iowa Invitational (Cedar Falls, Iowa)  
(2) Shamrock Invitational (Notre Dame, Ind.)

## Anderson (2-0)

10.16.80 A W 11-15, 16-14, 15-10  
10.13.81 A W 7-15, 15-6, 15-11

## Arizona (2-1)

(1) 9.9.88 N W 15-13, 15-4, 16-14  
10.26.93 A L 11-18, 14-16, 8-15, 1-15  
(2) 8.29.03 N W -10 30-18, 28-30, 30-20, 30-26  
(3) 8.29.10 H L -18 15-25, 18-25, 20-25

(1) Saluki Invitational (Carbondale, Ill.)  
(2) Four Points Sheraton Classic (Malibu, Calif.)  
(3) Shamrock Invitational (Notre Dame, Ind.)

## Arizona State (1-4)

(1) 11.27.83 N L -13 4-15, 6-15, 5-15  
11.23.85 H L -11 6-15, 8-15, 5-15  
10.25.93 A L 12-17 10-15, 2-15, 15-9, 10-15  
(2) 9.4.05 H W 30-20, 28-30, 21-30, 30-23, 15-10  
(3) 9.17.06 A L 20-30, 20-30, 28-30

(1) Thanksgiving Tournament (Baton Rouge, La.)  
(2) Shamrock Invitational (Notre Dame, Ind.)  
(3) Courtyard by Marriott Classic (Tempe, Ariz.)

## Arkansas (1-0)

(1) 12.6.97 N W 9-15, 15-7, 15-10, 16-14

(1) NCAA Championship Second Round (Fayetteville, Ark.)

## Arkansas State (1-0)

(1) 12.5.91 N W 15-8, 11-15, 15-10, 4-15, 15-13

(1) Northern Intercollegiate Championship (Fairborn, Ohio)

## Army (1-0)

(1) 4.14.21 N W 23-25, 25-22, 25-17, 25-11

(1) NCAA Championship First Round (Omaha, Neb.)

## Auburn (1-0)

(1) 9.14.13 H W 26-28, 17-25, 25-16, 25-16, 15-11

(1) Shamrock Invitational (Notre Dame, Ind.)

## Ball State (4-3)

(1) 9.2.83 N L 10-15, 9-15, 12-15  
(2) 9.5.86 N W 15-12, 12-15, 15-8, 15-8  
9.1.92 H W 15-9, 15-7, 12-15, 15-3  
10.1.93 A W 14- 10-15, 14-16, 15-6, 15-7, 15-13  
10.1.96 H L 12- 15-10, 10-15, 15-6, 9-15, 12-15  
9.18.15 A L 25-16, 25-18, 25-19  
9.14.19 N W 19-25, 25-16, 25-22, 26-24

(1) Wildcat Invitational (Lexington, Ky.)  
(2) Hoosier Classic (Bloomington, Ind.)  
(3) NKY Invitational (Highland Heights, Ky.)

## Baylor (1-0)

10.19.87 A W 15-6, 15-6, 6-15, 15-9

## Bellarmino (0-2)

(1) 9.3.83 N L 15-9, 5-15, 13-15, 18-6, 7-15  
(2) 10.1.83 N L 8-15, 15-7, 2-15

(1) Wildcat Invitational (Lexington, Ky.)  
(2) Xavier Invitational (Cincinnati, Ohio)

## Bethel (2-1)

11.4.80 A L 14-16, 4-15  
11.3.81 H W 12-15, 15-6, 15-8  
9.30.82 A W 15-6, 15-8, 15-3

## Belmont (1-0)

(1) 9.3.10 H W 25-18, 21-25, 21-25, 25-17, 15-9

(1) Nevada Invitational (Reno, Nev.)

## Boston College (21-4, 9-1 BIG EAST / 8-3 ACC)

9.22.91 H W 15-10, 15-5, 15-9  
\*11.12.95 A W 13- 15-0, 15-5, 15-0  
\*10.23.96 H W 19- 15-7, 15-5, 15-10  
\*10.11.97 A W 15-4, 15-13, 13-15, 15-2  
\*10.25.98 H W 15-5, 15-2, 15-6  
\*10.30.99 A W 15-2, 15-8, 15-10  
\*11.3.00 H W 23- 15-6, 15-2, 15-7  
\*10.6.01 A W 22- 30-23, 30-17, 31-29  
\*11.3.02 H W 30-21, 30-19, 30-19  
\*10.24.03 A W 14- 30-26, 30-21, 30-23  
\*11.7.04 H L 14-30, 22-30, 28-30  
(1) 11.20.04 N W 25-30, 30-15, 30-26, 30-20  
\*11.9.13 A W 18-25, 17-25, 25-18, 25-23, 17-15  
\*11.29.13 H W 25-15, 25-23, 23-25, 25-20  
\*10.17.14 H W 23-25, 19-25, 25-22, 25-18, 15-7  
\*11.2.14 A L 21-25, 18-25, 25-21, 25-23, 15-6  
\*10.02.15 H L 12-25, 19-25, 17-25  
\*11.27.15 A L 19-25, 25-14, 25-23, 18-25, 13-15  
\*10.9.16 A W 25-18, 25-21, 25-12  
\*11.23.16 H W 25-8, 25-19, 25-17  
\*11.24.17 A W 25-23, 25-23, 25-17  
\*10.28.18 H W 16-25, 25-8, 25-18, 25-20  
\*11.3.19 A W 21-25, 25-22, 13-25, 25-21, 15-5  
\*10.23.20 A W 25-17, 25-20, 25-23  
\*10.24.20 A W 25-19, 22-25, 25-11, 25-16

(1) BIG EAST Championship (Pittsburgh, Pa.)

## Bowling Green (11-2)

10.2.84 H W 13-15, 16-14, 17-15, 16-14  
9.17.85 A L 4-15, 5-15, 15-6, 9-15  
9.24.86 H W 15-10, 5-15, 15-6, 19-17  
9.26.87 A W 15-13, 15-9, 15-9  
(1) 9.9.88 N L 15-5, 15-11, 5-15, 6-15, 9-15  
(2) 11.21.89 N W 15-8, 8-15, 15-12, 15-11  
11.3.91 A W 15-9, 15-13, 15-11  
10.13.92 H W 23- 15-10, 9-15, 15-8, 11-15, 18-16  
8.26.06 H W 21- 30-24, 30-28, 30-26  
(3) 9.6.13 H W 28-26, 20-25, 25-19, 25-13  
(4) 8.29.15 H L 27-15, 15-25, 17-25, 20-25  
9.1.17 A W 25-21, 25-19, 25-17  
(3) 8.31.19 H W 25-19, 25-14, 21-25, 25-9

(1) Saluki Invitational (Carbondale, Ill.)  
(2) Western Michigan Invitational (Kalamazoo, Mich.)  
(3) Golden Dome Invitational (Notre Dame, Ind.)  
(4) Blue Raider Bash (Murfreesboro, TN)

## Bradley (3-0)

9.19.86 A W 15-13, 15-7, 13-15, 15-8  
10.30.86 H W 15-12, 15-2, 12-15, 15-9  
9.24.87 H W 15-7, 15-5, 15-8

## Brigham Young (1-3)

(1) 11.27.93 N L 17-4 5-15, 6-15, 11-15  
10.19.99 A L -8 12-15, 7-15, 7-15  
(2) 9.2.00 H W -15 5-15, 10-15, 15-10, 15-10, 15-10  
10.20.04 A L 31-29, 23-30, 30-20, 26-30, 11-15

(1) Pacific Classic (Stockton, Calif.)  
(2) Shamrock Invitational (Notre Dame, Ind.)

## Buffalo (1-0)

(1) 9.01.12 H W 25-23, 25-10, 23-25, 25-18

(1) Shamrock Invitational (Notre Dame, Ind.)

## Butler (15-6 / 3-1 North Star / 4-1 Midwestern)

(1) 10.6.81 N L 10-15, 11-15  
10.15.81 H L 8-15, 15-11, 8-15  
\*9.14.83 A W 15-8, 10-15, 15-3, 7-15, 15-12  
\*10.20.84 A W 15-7, 15-12, 15-13  
(2) 9.14.85 N W 16-14, 14-16, 15-1, 15-5  
\*10.11.85 H L 15-12, 13-15, 15-9, 6-15, 13-15  
(3) 11.15.85 N L 15-5, 11-15, 5-15, 8-15  
(4) 9.19.86 N W 13-15, 15-3, 15-11, 12-15, 15-3  
\*10.2.86 A W 15-4, 15-10, 15-1  
9.30.88 H W 15-2, 15-2, 15-8  
10.25.89 A W 15-10, 15-8, 15-13  
\*10.24.90 H L 12-15, 15-8, 11-15, 15-9, 10-15  
(5) 11.16.90 N L 8-15, 7-15, 9-15  
\*10.18.91 A W 16-14, 15-11, 15-10  
(6) 11.15.91 A W 15-8, 15-11, 15-3

# Series vs. Opponents

\*10.31.92 H W 22- 12-15, 15-6, 15-12, 15-10  
 \*10.29.93 A W 11- 17-15, 15-13, 9-15, 15-1  
 (7) 11.21.93 N W 17- 15-12, 15-12, 15-13  
 \*10.21.94 H W 12- 15-6, 15-9, 15-11  
 (8) 9.15.06 N W 30-23, 30-19, 30-21  
 (9) 8.28.11 H W 25-20, 23-25, 25-19, 25-20

- (1) Greencastle, Ind.
- (2) Hoosier Classic (West Lafayette, Ind.)
- (3) North Star Championship (St. Louis, Mo.)
- (4) Bradley Invitational (Peoria, Ill.)
- (5) Midwestern Collegiate Championship (Cincinnati, Ohio)
- (6) Midwestern Collegiate Championship (Indianapolis, Ind.)
- (7) Midwestern Collegiate Championship (Evansville, Ind.)
- (8) Courtyard by Marriott Classic (Tempe, Ariz.)
- (9) Shamrock Invite (Notre Dame, Ind.)

## California (1-3)

10.24.85 A L 6-15, 2-15, 6-15  
 (1) 12.6.91 N W 10-15, 14-16, 15-13, 15-13, 16-14  
 (2) 9.15.07 N L -11 30-23, 30-24, 28-30, 24-30, 11-15  
 (3) 9.13.08 N L -4 17-25, 25-21, 25-20, 23-25, 14-16

- (1) Northern Intercollegiate Championship (Fairborn, Ohio)
- (2) Bronco Invitational (Santa Clara, Calif.)
- (3) Diet Coke Classic (Minneapolis, Minn.)

## Cal Poly (3-1)

(1) 9.1.02 H W 25- 30-26, 30-28, 30-23  
 (2) 9.11.04 A W 30-23, 30-24, 30-14  
 (3) 9.12.08 N L -16 20-25, 16-25, 25-19, 21-25  
 (1) 8.28.10 H W 22-25, 25-21, 25-16, 16-25, 16-14  
 (4) 9.07.12 N W 25-17, 25-18, 25-20

- (1) Shamrock Invitational (Notre Dame, Ind.)
- (2) Cal Poly Invitational (San Luis Obispo, Calif.)
- (3) Diet Coke Classic (Minneapolis, Minn.)
- (4) USC Classic Tournament (Los Angeles, Calif.)

## Cal State Northridge (1-2)

(1) 10.17.92 N L 23- 8-15, 0-15, 11-15  
 (2) 9.17.93 H W 16- 15-4, 15-9, 15-10  
 10.22.96 A L 21- 12-15, 15-13, 12-15, 9-15

- (1) Dominos Pizza Classic (Albuquerque, N.M.)
- (2) Shamrock Invitational (Notre Dame, Ind.)

## Central Florida (1-0)

(1) 8.30.96 H W 9- 15-10, 15-6, 15-3

- (1) Shamrock Invitational (Notre Dame, Ind.)

## Central Michigan (1-2)

11.14.80 A L 13-15, 1-15  
 9.25.84 A L 10-15, 15-13, 13-15, 6-15  
 (1) 9.16.17 H W 25-17, 25-18, 25-16

- (1) Shamrock Invitational (Notre Dame, Ind.)

## Chattanooga (1-0)

(1) 9.8.18 N W 25-10, 25-18, 25-22

- (1) Holiday Inn-University Plaza Invitational

## Chicago State (1-2)

10.14.80 H L 3-15, 12-15, 15-8, 10-15  
 9.28.81 A L 15-11, 12-15, 10-15  
 10.14.82 A W 15-14, 15-11

## Cincinnati (11-7 / 5-4 BIG EAST)

(1) 9.19.87 N W 10-15, 15-10, 15-5, 13-15, 15-10  
 (2) 12.1.00 N W 20- 15-2, 15-12, 15-10  
 (3) 8.30.02 H W 25- 30-19, 30-24, 30-23  
 \*10.30.05 H W 7- 30-24, 30-27, 30-27  
 (4) 11.19.05 N W 8- 30-20, 30-20, 30-14  
 \*10.28.06 A L 20-30, 28-30, 22-30  
 (5) 11.17.06 A W 30-28, 25-30, 28-30, 30-26, 15-9  
 \*11.9.07 H W 31-33, 30-23, 30-28, 30-20  
 (6) 11.16.07 N W 30-26, 30-24, 23-30, 30-24  
 \*10.5.08 A L 18-25, 22-25, 25-17, 22-25  
 \*10.10.09 H W 25-22, 25-19, 20-25, 23-25, 15-10  
 \*10.10.10 A L -21 17-25, 17-25, 19-25  
 (7) 10.19.10 N L 23-25, 22-25, 19-25  
 \*10.1.11 H L 25-27, 24-26, 25-16, 22-25  
 (8) 11.20.11 N L 22-25, 21-25, 25-27  
 \*9.21.12 A W 19-25, 25-21, 21-25, 25-20, 16-14  
 \*11.09.12 H W 17-25, 22-25, 25-22, 25-16, 15-8

(9) N L 19-25, 25-18, 20-25, 20-25

- (1) Eastern Kentucky Colonel Invitational (Richmond, Ky.)
- (2) NCAA Championship First Round (Columbus, Ohio)
- (3) Shamrock Invitational (Notre Dame, Ind.)
- (4) BIG EAST Championship (Louisville, Ky.)
- (5) BIG EAST Championship (Cincinnati, Ohio)
- (6) BIG EAST Championship (Milwaukee, Wis.)
- (7) BIG EAST Championship (Pittsburgh, Pa.)
- (8) BIG EAST Championship (Milwaukee, Wis.)
- (9) NKU Invitational (Highland Heights, Ky.)

## Clemson (8-2 / 8-1 ACC)

(1) 9.14.96 N W 11- 15-12, 15-4, 15-7  
 (2) 9.12.99 A L -18 13-15, 3-15, 6-15  
 (3) 9.3.00 H W 15-7, 15-8, 15-6  
 \*10.11.13 A L 25-27, 22-25, 21-25  
 \*10.19.14 H L 10-25, 19-25, 26-28  
 \*10.09.15 A W 25-12, 25-22, 22-25, 19-25, 15-13  
 \*11.22.15 H W 25-17, 25-16, 25-16  
 \*11.18.16 A W 25-18, 25-20, 25-9  
 \*10.15.17 H W 25-14, 25-19, 25-17  
 \*9.28.18 A W 25-20, 25-21, 25-23  
 \*10.4.19 H W 25-17, 19-25, 25-22, 25-21  
 \*3.26.21 H W -23 23-25, 25-20, 25-13, 25-11

- (1) Mizuno USA Cup (Chicago, Ill.)
- (2) Big Orange Bash (Clemson, S.C.)
- (3) Shamrock Invitational (Notre Dame, Ind.)

## Cleveland State (3-2 / 1-0 Midwestern)

(1) 10.15.83 N L 16-18, 13-15, 6-15  
 (2) 11.15.86 N W 15-3, 15-3, 15-2  
 \*11.6.94 A W 12- 15-5, 15-3, 15-11  
 (3) 8.30.15 N L 18-25, 25-21, 25-21, 22-25, 13-15  
 8.27.16 H W 25-21, 25-22, 25-18

- (1) Michigan State Invitational (East Lansing, Mich.)
- (2) North Star Championship (Chicago, Ill.)
- (3) Blue Raider Bash (Murfreesboro, TN)

## Coastal Carolina (0-1)

(1) 9.2.16 H L 21-25, 20-25, 26-28

- (1) Shamrock Invitational (Notre Dame, Ind.)

## Colgate (1-1)

10.18.81 A L 4-15, 15-9, 7-15, 15-13, 5-15  
 (1) 10.23.82 N W 16-14, 16-14

- (1) Penn Invitational (Philadelphia, Pa.)

## College of Charleston (2-0)

(1) 12.7.02 N W 30-23, 30-24, 28-30, 30-27  
 (2) 9.7.07 H W 30-24, 24-30, 30-26, 30-19

- (1) NCAA Championship First Round (Notre Dame, Ind.)
- (2) Shamrock Invitational (Notre Dame, Ind.)

## Colorado (3-4)

11.9.90 H L 13-15, 3-15, 12-15  
 (1) 9.15.94 A W 13-15 15-4, 3-15, 15-13, 15-12  
 9.23.95 H W 7-15 15-13, 15-1, 16-14  
 9.24.95 H W 7-15 15-0, 15-9, 15-4  
 (2) 9.13.97 A L 21-22 7-15, 9-15, 12-15  
 (3) 9.6.98 H L 16-12 6-15, 13-15, 6-15  
 (4) 9.7.02 N L 25-30, 24-30, 26-30

- (1) Coors Invitational (Boulder, Colo.)
- (2) Colorado Invitational (Boulder, Colo.)
- (3) Shamrock Invitational (Notre Dame, Ind.)
- (4) Loyola Marymount Classic (Los Angeles, Calif.)

## Colorado State (0-3)

9.16.88 A L -13 10-15, 18-16, 9-15, 12-15  
 9.25.99 A L -17 9-15, 7-15, 7-15  
 (1) 9.23.00 H L 24-7 7-15, 7-15, 14-16

- (1) Golden Dome Invitational (Notre Dame, Ind.)

## Concordia (1-0)

(1) 10.9.81 N W 15-12, 15-13

- (1) St. Francis Tournament (Joliet, Ill.)

## Connecticut (21-3 / 15-3 BIG EAST)

\*11.5.95 H W 14- 15-11, 15-8, 15-5  
 \*11.16.96 A W 15-12, 15-2, 15-10  
 \*10.5.97 H W 15-3, 15-10, 15-6  
 \*10.9.98 A L 6-15, 15-5, 15-12, 11-15, 14-16  
 (1) 11.21.98 N W 9-15, 11-15, 15-13, 15-13, 15-13



# Series vs. Opponents

9.8.97	H	L	20-2	7-15, 15-10, 6-15, 3-15
10.21.98	A	L	-8	2-15, 9-15, 5-15
(2) 11.24.01	N	L	25-7	24-30, 26-30, 32-30, 24-30
(3) 9.11.05	N	W	19-6	30-28, 31-29, 30-28
10.26.07	H	L	-7	25-30, 24-30, 32-30, 23-30
11.28.09	A	L	25-15	13-25, 29-27, 15-25, 9-25

(1) Purdue High-IQ (West Lafayette, Ind.)  
(2) Florida Volleyball Challenge (Buena Vista, Fla.)  
(3) UTSA Dome Rally (San Antonio, Texas)

**Florida A&M (1-0)**

(1) 9.15.00	N	W	25-	15-5, 15-3, 15-3
-------------	---	---	-----	------------------

(1) Lady Seminole Classic (Tallahassee, Fla.)

**Florida Atlantic (1-0)**

(1) 9.1.01	H	W	20-	30-17, 30-20, 30-16
------------	---	---	-----	---------------------

(1) Shamrock Invitational (Notre Dame, Ind.)

**Florida International (1-0)**

(1) 9.1.07	N	W		28-30, 30-27, 21-30, 30-24, 15-9
------------	---	---	--	----------------------------------

(1) Tiger Invitational (Columbia, Mo.)

**Florida State (5-13 / 3-9 ACC)**

(1) 10.9.92	H	W	25-	12-15, 15-5, 7-15, 15-1, 17-15
10.24.94	A	L	12-	10-15, 15-8, 15-17, 12-15
(2) 9.15.00	A	W	25-	15-10, 15-8, 8-15, 15-2
(3) 9.20.09	A	L	-19	25-19, 17-25, 25-18, 24-26, 14-16
*10.20.13	H	L	-19	8-25, 23-25, 13-25
*11.17.13	A	L	-22	13-25, 21-25, 21-25
*9.28.14	A	L	-6	32-34, 22-25, 19-25
*9.27.15	H	L	-17	20-25, 21-25, 12-25
*11.13.15	A	L	-20	18-25, 14-25, 19-25
*10.30.16	H	L	-11	25-17, 24-26, 14-25, 20-25
*10.1.17	H	W	-21	25-21, 23-25, 19-25, 25-12, 15-12
*10.20.17	A	W		25-18, 17-25, 25-18, 26-24
*11.2.18	H	L		23-25, 16-25, 25-23, 27-29
*11.11.18	A	L		25-20, 25-20, 23-25, 12-25, 9-15
*11.8.19	A	W		25-20, 27-25, 25-19
*3.12.21	A	L	14-	25-21, 25-23, 12-25, 16-25, 11-15

(1) Golden Dome Invitational (Notre Dame, Ind.)  
(2) Lady Seminole Classic (Tallahassee, Fla.)  
(3) Seminole Tri-Tournament (Tallahassee, Fla.)

**Franklin (0-1)**

(1) 10.9.82	N	L		13-15, 15-11, 13-15
-------------	---	---	--	---------------------

(1) IPFW Invitational (Fort Wayne, Ind.)

**Fresno State (1-0)**

(1) 9.10.04	N	W		30-21, 27-30, 30-20, 31-33, 15-12
-------------	---	---	--	-----------------------------------

(1) Cal Poly Invitational (San Luis Obispo, Calif.)

**George Mason (0-1)**

11.9.96	H	L	25-18	15-11, 7-15, 15-9, 14-16, 9-15
---------	---	---	-------	--------------------------------

**George Washington (0-1)**

10.28.90	N	L		15-10, 10-15, 13-15, 15-12, 8-15
----------	---	---	--	----------------------------------

**Georgetown (22-1 / 18-0 BIG EAST)**

10.20.86	A	W		15-1, 15-6, 10-15, 15-6
(1) 9.27.92	N	W	21-	15-11, 3-15, 15-8, 15-11
*9.30.95	A	W	10-	15-11, 15-3, 15-6
*10.4.96	H	W	12-	15-8, 15-6, 15-9
*11.2.97	A	W		15-2, 15-8, 15-2
*11.6.98	H	W		15-8, 11-15, 15-8, 15-9
(2) 11.22.98	N	W		15-11, 15-10, 15-13
*11.14.99	A	W		1-15, 11-15, 15-7, 15-6, 17-15
(2) 11.21.99	N	L		11-15, 10-15, 8-15
*10.1.00	H	W	21-	15-8, 15-6, 15-8
*9.30.01	H	W	24-	28-30, 30-27, 30-25, 30-22
(2) 11.18.01	N	W	24-	30-22, 24-30, 27-30, 30-20, 15-11
*10.12.02	A	W		30-26, 31-29, 30-21
*9.28.03	H	W	17-	30-20, 30-23, 30-14
*10.30.04	A	W		30-24, 30-23, 30-22
*10.23.05	H	W	9-	30-12, 30-22, 30-20
*11.3.06	A	W		30-21, 30-21, 30-14
*11.2.07	H	W		30-16, 30-20, 30-14
*9.28.08	A	W		25-20, 25-16, 25-18
*11.13.09	H	W	24-	25-22, 25-20, 25-19
*10.3.10	A	W		25-13, 25-22, 25-19
*9.24.11	H	W		25-11, 25-21, 25-14
*10.19.12	A	W		25-17, 25-12, 25-13

(1) William & Mary Invitational (Williamsburg, Va.)  
(2) BIG EAST Championship (Pittsburgh, Pa.)

**Georgia (2-4)**

9.6.83	H	L		8-15, 6-15, 4-15
(1) 9.8.84	N	L		14-16, 13-15, 7-15
9.20.85	A	L		4-15, 6-15, 13-15
(2) 9.12.97	N	W	21-	15-12, 15-7, 4-15, 15-5
(3) 9.4.98	H	W	16-	13-15, 15-6, 16-18, 15-3, 15-8
(4) 9.21.13	N	L		18-25, 14-25, 25-17, 23-25

- (1) Illini Tournament (Champaign, Ill.)  
(2) Colorado Invitational (Boulder, Colo.)  
(3) Shamrock Invitational (Notre Dame, Ind.)  
(4) Kansas Invitational (Lawrence, Kan.)

**Georgia Tech (5-6 / 4-5 ACC)**

9.7.94	H	W	16-	15-4, 15-9, 15-12
10.13.95	A	L	8-25	15-12, 17-15, 11-15, 12-15, 18-20
*10.12.13	A	W		25-20, 26-24, 25-23
*10.31.14	H	L		25-17, 12-25, 25-11, 23-25, 11-15
*10.11.15	A	L		12-25, 18-25, 17-25
*11.20.16	A	L		18-25, 27-29, 12-25
*10.13.17	H	L		25-19, 23-25, 17-25, 22-25
*9.30.18	A	W		28-26, 27-25, 21-25, 22-25, 15-12
*10.6.19	H	W		25-14, 18-25, 25-15, 26-24
*11.24.19	A	L		20-25, 25-18, 25-20, 17-25, 8-15
*4.1.21	A	W	22-23	25-21, 25-18, 25-20

**Gonzaga (2-1)**

9.9.89	A	L		15-12, 4-15, 3-15, 12-15
(1) 9.5.97	A	W	20-	15-10, 15-7, 15-0
(2) 9.10.10	N	W		25-12, 25-15, 25-21

(1) Spikeoff Spokane (Spokane, Wash.)  
(2) Pioneer Classic (Denver, Colo.)

**Goshen (1-1)**

10.29.80	A	L		4-15, 7-15
10.28.81	H	W		15-11, 15-11, 13-15, 13-15, 15-8

**Grand Valley (1-0)**

(1) 9.11.82	N	W		15-13, 15-9
-------------	---	---	--	-------------

(1) Wolverine Invitational (Ann Arbor, Mich.)

**Hawaii (1-9)**

10.22.92	A	W	23-21	16-14, 15-11, 15-8
10.23.92	A	L	23-21	10-15, 10-15, 16-18
10.24.96	A	L	21-1	5-15, 8-15, 2-15
10.25.96	A	L	21-1	1-15, 9-15, 13-15
10.21.02	A	L	-2	26-30, 23-30, 17-30
10.22.02	A	L	-2	32-34, 18-30, 25-30
10.16.06	A	L	-16	27-30, 26-30, 27-30
10.17.06	A	L	-16	28-30, 25-30, 30-22, 23-30
10.17.11	A	L	-8	15-25, 23-25, 17-25
10.18.11	A	L	-8	15-25, 18-25, 25-22, 21-25

**Hofstra (2-1)**

(1) 10.6.90	H	L		4-15, 11-15, 5-15
11.24.91	A	W		15-7, 15-13, 12-15, 6-15, 15-13
(2) 12.4.96	N	W		15-2, 15-4, 15-2
(3) 9.05.15	N	W		26-24, 24-26, 25-20, 14-25, 15-13

(1) Golden Dome Invitational (Notre Dame, Ind.)  
(2) NCAA Championship First Round (Notre Dame, Ind.)  
(3) Seton Hall Classic (South Orange, N.J.)

**Hope (1-0)**

9.16.82	H	W		15-6, 15-8, 15-8
---------	---	---	--	------------------

**Houston (2-4)**

(1) 11.25.83	N	L		5-15, 1-15, 3-15
(2) 11.30.85	N	L		5-15, 15-17, 15-9, 16-14, 14-16
(3) 9.17.88	N	L		4-15, 17-15, 7-15, 12-15
(4) 9.22.89	N	L		15-12, 15-9, 9-15, 6-15, 14-16
10.22.97	A	W		15-8, 15-9, 11-15, 8-15, 15-8
(5) 9.5.03	N	W	21-	24-30, 25-30, 30-21, 30-21, 15-11

(1) Thanksgiving Tournament (Baton Rouge, La.)  
(2) Ransler Invitational (Kalamazoo, Mich.)  
(3) Holiday Inn Invitational (Ft. Collins, Colo.)  
(4) LSU Tournament (Baton Rouge, La.)  
(5) Longhorn Classic (Austin, Texas)

**Howard (1-0)**

(1) 9.2.16	H	W		24-26, 22-25, 33-31, 25-22, 15-7
------------	---	---	--	----------------------------------

(1) Shamrock Invitational (Notre Dame, Ind.)

**Huntington (0-1)**

9.24.81	A	L		15-7, 13-15, 11-15
---------	---	---	--	--------------------





# Series vs. Opponents

- (3) Northern Intercollegiate Championship (Fairborn, Ohio)
- (4) Big Four Classic (Notre Dame, Ind.)
- (5) Big Four Classic (Lexington, Ky.)
- (6) Big Orange Bash (Clemson, S.C.)

## Kentucky State (2-0)

(1) 10.2.83 N W 15-9, 15-11  
 (1) Xavier Invitational (Cincinnati, Ohio)

## La Salle (4-0 / 3-0 Midwestern)

\*11.14.92 H W 20- 15-0, 15-3, 15-0  
 \*11.13.93 A W 18- 15-6, 15-5, 15-9  
 \*11.12.94 H W 12- 15-2, 15-2, 15-5  
 (1) 8.30.19 H W 25-19, 26-28, 25-22, 25-23  
 (1) Golden Dome Invitational (Notre Dame, Ind.)

## Lake Michigan (1-2)

11.5.81 A L 1-15, 8-15  
 10.2.82 H L 11-15, 12-15  
 9.2.1.83 H W forfeit

## Lake Superior State (1-0)

(1) 9.11.82 H W 16-14, 7-15, 15-7  
 (1) Wolverine Invitational (Ann Arbor, Mich.)

## Liberty (2-0)

(1) 12.5.97 N W 15-9, 15-3, 15-2  
 (2) 9.19.08 H W 25-10, 25-20, 25-17  
 (1) NCAA Championship First Round (Fayetteville, Ark.)  
 (2) Golden Dome Invitational (Notre Dame, Ind.)

## Lipscomb (1-0)

(1) 9.9.11 H W 25-12, 25-16, 25-17  
 (1) Golden Dome Invitational (Notre Dame, Ind.)

## Long Beach State (1-6)

(1) 10.10.92 H L 25-3 8-15, 5-15, 6-15  
 (2) 9.11.93 N L 19-2 13-15, 8-15, 12-15  
 10.18.95 A L 12-14 7-15, 15-9, 5-15, 11-15  
 (3) 11.29.97 A L -1 3-15, 13-15, 5-15  
 (3) 11.27.04 A W 30-28, 22-30, 25-30, 30-22, 16-14  
 10.21.08 A L 25-20, 15-25, 23-25, 12-25  
 (4) 11.26.10 A L 24-26, 16-25, 19-25  
 (1) Golden Dome Invitational (Notre Dame, Ind.)  
 (2) Reebok Invitational (Chicago, Ill.)  
 (3) Baden Thanksgiving Tournament (Long Beach, Calif.)  
 (4) Mizuno Thanksgiving Tournament (Long Beach, Calif.)

## LSU (2-6)

11.27.83 A L 5-15, 1-15, 3-15  
 10.29.88 H W 14-16, 15-13, 15-5, 15-10  
 9.23.89 A L -18 3-15, 15-8, 15-7, 10-15, 2-15  
 10.6.90 H L -17 5-15, 5-15, 0-15  
 (1) 11.23.01 N W 25- 30-24, 30-15, 30-25  
 (2) 9.18.05 N L 8- 28-30, 22-30, 30-23, 30-26, 18-20  
 10.23.07 A L 27-30, 30-28, 16-30, 30-26, 10-15  
 (3) 8.30.09 H L 19-25, 18-25, 23-25  
 (1) Florida Volleyball Challenge (Buena Vista, Fla.)  
 (2) Nokia Sugar Bowl Classic (College Station, Texas)  
 (3) Shamrock Invitational (Notre Dame, Ind.)

## Louisville (23-17 / 5-3 BIG EAST / 4-7 ACC)

10.11.86 A W 15-3, 15-6, 15-9  
 11.7.87 H W 15-13, 15-5, 16-14  
 (1) 9.15.90 N W 15-11, 15-12, 10-15, 16-14  
 (2) 9.7.91 A W 5-15, 15-13, 15-4, 16-14  
 10.30.91 H W -20 15-13, 15-8, 5-15, 15-12  
 (3) 9.4.92 H W 15-6, 15-1, 15-6  
 11.17.92 A L 20- 7-15, 15-9, 13-15, 12-15  
 (4) 9.4.93 N W 19- 15-11, 15-8, 14-16, 15-10  
 (2) 9.9.94 A W 16- 15-9, 8-15, 15-8, 15-10  
 10.1.94 H W 14- 15-12, 9-15, 15-17, 15-1, 15-13  
 (1) 9.9.95 N W 9- 15-17, 15-11, 10-15, 15-4, 15-7  
 (3) 9.6.96 H L 8-19 15-12, 15-5, 13-15, 7-15, 12-15  
 (5) 8.29.97 H W 17- 15-3, 15-3, 10-15, 15-10  
 (5) 9.5.99 H W 16-14, 15-13, 15-4  
 (6) 12.5.03 N L 21-19 30-32, 21-30, 21-30  
 \*10.29.05 H W 7-6 30-28, 30-28, 27-30, 30-27  
 (7) 11.20.05 A W 8-7 28-30, 31-29, 30-21, 23-30, 15-8  
 \*10.29.06 A L 14-30, 22-30, 19-30  
 (8) 11.19.06 N L 30-26, 30-25, 24-30, 17-30, 12-15  
 \*11.11.07 H W -17 30-28, 30-16, 25-30, 30-28  
 (9) 11.17.07 N L -22 25-30, 20-30, 27-30  
 \*10.4.08 A W 25-22, 25-23, 25-23  
 (10) 11.23.08 N L 23-25, 26-28, 25-15, 22-25

\*10.11.09 H W 25-16, 21-25, 25-16, 25-21  
 (7) 11.21.09 N L 23- 26-24, 16-25, 25-18, 16-25, 13-15  
 \*10.9.10 A L 21-25, 25-23, 19-25, 17-25  
 \*10.2.11 H L 25-17, 16-25, 22-25, 21-25  
 (11) 11.19.11 N W 25-22, 22-25, 25-21, 25-19  
 \*9.23.12 A W -10 16-25, 22-25, 25-20, 26-24, 15-3  
 \*10.12.14 A L 25-14, 25-19, 25-13  
 \*11.9.14 H W 16-25, 17-25, 25-23, 25-22, 15-13  
 \*10.21.15 A L 21-25, 19-25, 24-26  
 \*9.23.16 H W 25-15, 25-20, 25-14  
 \*11.9.16 A L 25-22, 21-25, 20-25, 22-25  
 \*9.22.17 A L 23-25, 25-23, 27-25, 18-25, 11-15  
 \*10.25.17 H L 22-25, 17-25, 25-18, 25-18, 10-15  
 \*10.10.18 A L 29-27, 25-20, 17-25, 20-25, 12-15  
 \*11.16.18 H W 27-25, 22-25, 19-25, 25-16, 15-11  
 \*10.16.19 H L 23- 25-22, 25-22, 17-25, 22-25, 10-15  
 \*11.22.19 A L 21-25, 18-25, 14-25  
 \*9.25.20 A W 27-25, 25-22, 26-24

- (1) Big Four Classic (Bloomington, Ind.)
- (2) Big Four Classic (Louisville, Ky.)
- (3) Big Four Classic (Notre Dame, Ind.)
- (4) Big Four Classic (Lexington, Ky.)
- (5) Shamrock Invitational (Notre Dame, Ind.)
- (6) NCAA Championship First Round (Champaign, Ill.)
- (7) BIG EAST Championship (Louisville, Ky.)
- (8) BIG EAST Championship (Cincinnati, Ohio)
- (9) BIG EAST Championship (Milwaukee, Wis.)
- (10) BIG EAST Championship (Pittsburgh, Pa.)
- (11) BIG EAST Championship (Milwaukee, Wis.)

## Loyola (Chi.) (15-3 / 1-1 N. Star / 4-1 Midwest.)

(1) 9.28.81 N L 4-15, 15-17  
 \*10.25.83 A L 6-15, 5-15, 15-12, 15-9, 12-15  
 \*10.9.85 A W 9-15, 15-3, 16-14, 13-15, 15-11  
 (2) 11.16.85 N W 15-13, 15-6  
 11.5.86 H W 15-8, 15-7, 15-8  
 9.16.87 A W 15-3, 15-6, 15-13  
 \*10.9.90 A L 6-15, 4-15, 15-11, 10-15  
 (3) 11.16.90 N W 12-15, 15-8, 17-15, 11-15, 17-15  
 \*11.6.91 H W 15-12, 15-8, 12-15, 15-8  
 (4) 11.16.91 N W 15-10, 7-15, 15-1, 14-16, 15-10  
 \*11.12.92 A W 20- 15-8, 15-9, 15-12  
 (5) 11.21.92 N W 20- 15-9, 13-15, 15-10, 15-5  
 \*11.2.93 H W 17- 16-14, 15-5, 15-4  
 \*11.9.94 A W 12- 15-5, 15-9, 15-8  
 (6) 11.19.94 N W 11- 15-8, 15-1, 15-11  
 9.1.04 H W 25- 30-24, 30-19, 17-30, 30-28  
 9.27.05 A W 10- 30-15, 30-15, 30-24  
 (7) 9.13.13 H W 25-19, 25-12, 25-19

- (1) Chicago State University (Chicago, Ill.)
- (2) North Star Championship (St. Louis, Mo.)
- (3) Midwestern Collegiate Championship (Cincinnati, Ohio)
- (4) Midwestern Collegiate Championship (Indianapolis, Ind.)
- (5) Midwestern Collegiate Championship (Pittsburgh, Pa.)
- (6) Midwestern Collegiate Championship (DeKalb, Ill.)
- (7) Golden Dome Invitational (Notre Dame, Ind.)

## Loyola (Md.) (1-0)

(1) 9.14.02 H W 30-16, 30-16, 30-14  
 (1) Golden Dome Invitational (Notre Dame, Ind.)

## Loyola Marymount (2-2)

(1) 9.24.94 H W 15- 15-6, 15-4, 15-8  
 9.21.00 H W 24-22 15-9, 16-14, 15-17, 16-14  
 (2) 9.6.02 A L 30-26, 16-30, 23-30, 24-30  
 (1) 9.15.12 H L 18-25, 13-25, 25-19, 20-25

- (1) Golden Dome Invitational (Notre Dame, Ind.)
- (2) Loyola Marymount Classic (Los Angeles, Calif.)

## Manchester (1-1)

10.16.80 A L 11-15, 1-15  
 (1) 10.13.81 N W 15-8, 15-10  
 (1) Anderson, Ind.

## Marquette (10-6 / 3-0 N. Star / 1-0 Midwestern / 3-6 BIG EAST)

\*(1) 10.5.85 N W 15-2, 17-15, 15-3  
 \*10.3.86 H W 15-2, 15-6, 15-2  
 11.1.86 A W 15-8, 15-2, 15-2  
 \*11.13.87 H W 15-5, 15-5, 15-1  
 (2) 11.2.87 N W 15-3, 15-3, 15-2  
 \*9.10.90 N W 5-15, 15-13, 15-3, 15-9  
 9.23.97 H W 15-3, 15-4, 15-5  
 \*10.2.05 A W 10- 30-24, 28-30, 30-21, 30-27

# Series vs. Opponents

*10.6.06	H	W	30-17, 30-17, 21-30, 30-24
*10.12.07	A	L	26-30, 30-20, 25-30, 29-31
*11.2.08	H	L	26-28, 25-22, 25-20, 22-25, 12-15
*11.6.09	A	W	21-25, 25-18, 26-24, 25-13
*10.24.10	H	L	25-16, 24-26, 25-20, 22-25, 8-15
*11.11.11	A	L	15-25, 21-25, 17-25
*9.29.12	H	L	25-12, 24-26, 25-13, 25-27, 7-15
*11.11.12	A	L	16-25, 17-25, 22-25

- (1) Dayton, Ohio
- (2) North Star Championship (Chicago, Ill.)

## Marshall (1-0)

(1) 8.27.10	H	W	24-26, 25-15, 25-21, 25-18
-------------	---	---	----------------------------

- (1) Shamrock Invitational (Notre Dame, Ind.)

## Maryland (1-0 / 1-0 ACC)

*11.1.13	H	W	21-25, 27-25, 25-21, 25-23
----------	---	---	----------------------------

## Miami (Fla.) (9-7 / 1-1 BIG EAST / 5-6 ACC)

*11.15.02	A	L	25-30, 28-30, 30-25, 30-22, 7-15
(1) 11.24.02	N	W	30-19, 31-29, 27-30, 30-19
*11.9.03	H	W	12-30-26, 30-24, 30-22
(2) 11.22.03	H	W	17-30-19, 30-22, 23-30, 30-20
(3) 9.19.09	N	W	17-25, 23-25, 25-21, 25-15, 15-13
*10.18.13	H	W	25-23, 23-25, 25-22, 25-20
*11.15.13	A	L	20-25, 14-25, 22-25
*9.26.14	A	L	14-25, 17-25, 13-25
*11.15.15	A	L	16-25, 25-21, 18-25, 18-25
*9.25.16	A	W	25-22, 25-15, 25-15
*10.28.16	H	L	22-25, 22-25, 25-21, 25-22, 11-15
*9.29.17	H	L	22-25, 23-25, 25-11, 30-32
*10.22.17	A	W	23-25, 19-25, 25-13, 25-21, 15-13
*11.4.18	H	W	25-16, 25-22, 25-22
*11.10.19	A	L	24-26, 25-23, 20-25, 26-24, 11-15
*3.7.20	H	W	-14 25-18, 25-19, 25-15

- (1) BIG EAST Championship (Pittsburgh, Pa.)
- (2) BIG EAST Championship (Notre Dame, Ind.)
- (3) Seminole Tri-Tournament (Tallahassee, Fla.)

## Miami (Ohio) (4-3)

(1) 9.3.83	N	L	11-15, 15-17, 11-15
(2) 11.18.88	N	W	15-11, 15-8, 15-4
9.29.90	H	L	8-15, 5-15, 3-15
(3) 9.28.91	A	L	7-15, 15-10, 8-15, 14-16
(4) 12.7.91	N	W	15-10, 12-15, 15-6, 15-10
9.19.99	H	W	15-8, 15-5, 15-5
(5) 9.8.18	N	W	25-19, 25-16, 25-16

- (1) Wildcat Invitational (Lexington, Ky.)
- (2) Western Michigan Invitational (Kalamazoo, Mich.)
- (3) Miami Invitational (Oxford, Ohio)
- (4) Northern Intercollegiate Championship (Fairborn, Ohio)
- (5) Holiday Inn-University Plaza Invitational

## Michigan (9-8)

9.11.82	A	L	11-15, 3-15
9.10.87	A	W	15-3, 15-3, 15-6
11.5.88	H	W	15-5, 15-6, 15-5
11.3.92	H	W	21-15-9, 17-15, 15-12
10.12.93	A	W	13-15-9, 15-8, 15-4
10.11.94	H	W	12-15-8, 15-1, 15-13
9.20.96	A	W	12-15-10, 8-15, 5-15, 15-12, 15-10
10.5.99	H	L	-23 11-15, 15-8, 10-15, 10-15
10.18.00	A	L	21-6-15, 14-16, 14-16
9.21.02	H	W	30-22, 30-24, 23-30, 30-20
9.28.04	A	L	23-30, 25-30, 30-27, 30-32
8.27.05	H	W	30-24, 30-16, 30-26
(1) 9.6.09	N	L	-7 19-25, 29-31, 20-25
9.14.18	A	L	-19 22-25, 17-25, 18-25
9.16.18	H	L	-19 20-25, 23-25, 25-19, 19-25
9.18.19	H	W	25-23, 27-29, 20-25, 25-23, 15-13
9.22.19	A	L	23-25, 15-25, 25-20, 16-25

- (1) Xavier Invitational (Cincinnati, Ohio)

## Michigan State (5-8)

9.14.82	H	W	17-15, 15-7, 11-15, 9-15, 15-1
10.15.83	A	L	11-15, 2-15, 15-12, 12-15
11.20.84	A	L	9-15, 4-15, 7-15
11.14.87	H	W	12-15, 15-13, 15-13, 15-11
(1) 9.3.94	H	W	17-15-8, 15-3, 15-7
(2) 9.16.94	N	L	13-11-15, 14-16, 15-6, 3-15
(3) 9.19.98	A	L	24-18 6-15, 13-15, 11-15
(4) 9.10.00	H	L	22-16 15-12, 7-15, 12-15, 15-12, 10-15
(5) 11.30.01	N	L	25-20 30-25, 16-30, 20-30, 24-30
(6) 12.8.02	H	L	28-30, 20-30, 23-30

(7) 9.17.04	N	W	30-22, 24-30, 30-21, 30-19
(8) 9.16.16	A	L	-22 17-25, 13-25, 19-25
(1) 9.15.17	H	W	-23 25-23, 28-26, 25-22

- (1) Shamrock Invitational (Notre Dame, Ind.)
- (2) Coors Invitational (Boulder, Colo.)
- (3) Michigan State Invitational (East Lansing, Mich.)
- (4) adidas Invitational (Notre Dame, Ind.)
- (5) NCAA Championship First Round (Madison, Wis.)
- (6) NCAA Championship Second Round (Notre Dame, Ind.)
- (7) Gamecock Invitational (Columbia, S.C.)
- (8) Michigan State Invitational (East Lansing, Mich.)

## Middle Tennessee State (0-1)

(1) 8.31.13	A	L	25-23, 17-25, 21-25, 21-25
(1) 8.30.15	A	W	18-25, 25-21, 25-21, 25-20

- (1) Blue Raider Bash (Murfreesboro, Tenn.)

## Minnesota (3-5)

10.11.87	H	W	16-14, 14-16, 15-8, 16-14
10.21.88	A	L	5-15, 12-15, 4-15
10.29.89	H	L	-13 7-15, 5-15, 10-15
10.21.90	N	W	15-10, 3-15, 15-4, 15-12
(1) 12.9.93	A	W	17-15-9, 11-15, 15-13, 11-15, 15-13
10.24.07	H	L	-9 16-30, 28-30, 28-30
(2) 9.14.08	A	L	-11 19-25, 14-25, 21-25
(3) 9.29.14	A	L	-12 24-26, 25-27, 18-25

- (1) NCAA Championship Quarterfinals (Minneapolis, Minn.)
- (2) Diet Coke Classic (Minneapolis, Minn.)
- (3) ACC/Big Ten Challenge (Minneapolis, Minn.)

## Mississippi (0-1)

(1) 9.1.90	N	L	10-15, 14-16, 8-15
------------	---	---	--------------------

- (1) Washington State Invitational (Pullman, Wash.)

## Mississippi State (1-0)

9.11.15	H	W	28-26, 24-26, 25-14, 25-16
---------	---	---	----------------------------

- (1) Golden Dome Invitational (Notre Dame, Ind.)

## Missouri (0-3)

10.18.85	A	L	15-9, 10-15, 11-15, 11-15
(1) 9.2.06	H	L	21-13 30-28, 28-30, 30-27, 26-30, 13-15
(2) 10.31.07	A	L	29-31, 25-30, 23-30

- (1) Shamrock Invitational (Notre Dame, Ind.)
- (2) Tiger Invitational (Columbia, Mo.)

## Missouri State (2-0)

9.14.91	A	W	15-7, 4-15, 16-14, 16-18, 15-9
(1) 9.25.93	H	W	14-15-11, 15-13, 16-14

- (1) Golden Dome Invitational (Notre Dame, Ind.)

## Montana (2-1)

(1) 9.8.89	N	W	15-13, 15-6, 15-10
(2) 8.31.90	N	L	15-13, 4-15, 8-15, 7-1
(3) 9.19.92	N	W	22-15-9, 15-5, 15-12

- (1) Gonzaga Invitational (Spokane, Wash.)
- (2) Washington State Invitational (Pullman, Wash.)
- (3) Purdue High-IQ (West Lafayette, Ind.)

## Morehead State (2-1)

(1) 9.3.83	N	L	9-15, 7-15, 12-15
9.8.92	H	W	24-15-1, 15-2, 15-6
(2) 9.19.14	N	W	25-20, 25-18, 15-25, 22-25, 15-11

- (1) Wildcat Invitational (Lexington, Ky.)
- (2) Purdue Active Ankle Challenge (West Lafayette, Ind.)

## Nebraska (2-9)

(1) 11.25.83	N	L	-7 4-15, 7-15, 1-15
10.22.87	A	L	-7 3-15, 1-15, 9-15
10.28.88	H	L	-7 12-15, 7-15, 13-15
(2) 9.25.93	H	W	14-3 15-8, 15-7, 3-15, 15-10
(3) 12.2.93	N	W	17-8 15-11, 15-10, 15-8
11.7.95	A	L	13-1 1-15, 11-15, 6-15
(4) 9.8.00	H	L	22-4 3-15, 9-15, 12-15
(5) 9.8.01	A	L	20-1 29-31, 22-30, 20-30
9.3.04	H	L	25-2 19-30, 28-30, 24-30
9.4.04	H	L	25-2 23-30, 30-26, 30-24, 19-30, 10-15
8.26.12	A	L	-4 19-25, 21-25, 13-25

- (1) Thanksgiving Tournament (Baton Rouge, La.)
- (2) Golden Dome Invitational (Notre Dame, Ind.)
- (3) NCAA Tournament Second Round (Notre Dame, Ind.)
- (4) adidas Invitational (Notre Dame, Ind.)
- (5) U.S. Bank / Arby's Tournament (Lincoln, Neb.)

## Nevada (1-1)

# Series vs. Opponents

(1) 8.30.08 H W 25-14, 25-20, 23-25, 25-18  
 (2) 9.4.10 A L 25-23, 22-25, 25-11, 16-25, 12-15  
 (1) Shamrock Invitational (Notre Dame, Ind.)  
 (2) Nevada Invitational (Reno, Nev.)

**New Hampshire (1-0)**  
 (1) 9.18.98 N W 24- 11-15, 15-12, 15-9, 15-4  
 (1) Michigan State Tournament (East Lansing, Mich.)

**New Mexico (3-0)**  
 10.18.92 A W 23-13 12-15, 16-14, 13-15, 15-12, 15-13  
 (1) 9.18.93 H W 16-24 11-15, 15-2, 15-7, 16-14  
 (2) 9.19.97 H W 25- 15-6, 15-12, 15-12  
 (1) Shamrock Invitational (Notre Dame, Ind.)  
 (2) Tour of Champions (Notre Dame, Ind.)

**New Mexico State (2-0)**  
 (1) 9.13.09 H W 25-18, 25-19, 25-19  
 (2) 8.26.17 H W 20-25, 25-19, 25-23, 25-21  
 (1) Notre Dame / adidas Invitational (Notre Dame, Ind.)  
 (2) Golden Dome Invitational (Notre Dame, Ind.)

**New Orleans (1-0)**  
 9.3.92 H W  
 15-6, 15-1, 15-6

**North Carolina (8-7 / 3-6 ACC)**  
 (1) 11.3.84 N W 12-15, 15-9, 15-12, 12-15, 15-12  
 (2) 9.12.86 N W 15-13, 15-4, 15-9  
 10.17.97 H W 15-7, 15-13, 15-5  
 10.19.98 A L -24 10-15, 13-15, 15-9, 8-15  
 11.4.00 H W 23- 15-6, 15-13, 15-4  
 10.21.03 A W 14- 30-27, 26-30, 30-21, 30-26  
 (3) 8.30.13 N L 15-25, 16-25, 15-25  
 \*9.27.13 A L -14 19-25, 18-25, 22-25  
 \*11.2.14 H L -7 23-25, 20-25, 16-25  
 \*11.01.15 A L 25-27, 17-25, 25-23, 20-25  
 \*10.14.16 H L -8 25-18, 19-25, 19-25, 25-16, 13-15  
 \*11.17.17 H W 25-13, 25-20, 25-14  
 \*9.21.18 A W 25-11, 25-20, 25-22  
 9.27.19 H W 25-23, 26-24, 25-20  
 \*3.21.21 A L 18- 23-25, 21-25, 25-21, 25-18, 9-15  
 (1) Pittsburgh Tournament (Pittsburgh, Pa.)  
 (2) Hackerman Showcase (Houston, Texas)  
 (3) Blue Raider Bash (Murfreesboro, Tenn.)

**NC State (6-6 / 4-6 ACC)**  
 10.24.86 A W 15-10, 15-7, 15-12  
 (1) 9.15.95 N W 8- 15-2, 15-6, 15-6  
 \*9.29.13 A L 25-22, 18-25, 15-25, 9-25  
 \*11.23.14 H L 23-25, 22-25, 23-25  
 \*10.30.15 A L 25-23, 25-22, 18-25, 19-25, 14-16  
 \*10.16.16 H W 25-19, 25-17, 25-23  
 \*9.24.17 A L 17-25, 25-19, 16-25, 25-21, 7-15  
 \*11.19.17 H W 27-25, 22-25, 26-24, 24-26, 15-9  
 \*9.23.18 A L 23-25, 22-25, 25-22, 22-25  
 \*11.9.18 H L 25-14, 21-25, 19-25, 25-23  
 \*9.29.19 H W 25-22, 25-20, 25-20  
 3.5.21 H W -14 25-12, 25-19, 25-17  
 (1) Purdue Premier (West Lafayette, Ind.)

**Northeastern (2-0)**  
 (1) 9.26.92 N W 21- 15-7, 15-11, 15-11  
 (2) 9.13.14 H W 25-18, 25-19, 20-25, 25-17  
 (1) William & Mary Invitational (Williamsburg, Va.)  
 (2) Shamrock Invitational (Notre Dame, Ind.)

**North Dakota State (1-0)**  
 (1) 9.21.13 N W 21-25, 25-20, 25-20, 25-12  
 (1) Shamrock Invitational (Notre Dame, Ind.)

**Northern Arizona (1-0)**  
 10.23.93 A W 12- 10-15, 15-12, 15-7, 13-15, 15-12

**Northern Illinois (7-0 / 1-0 Midwestern)**  
 10.31.86 A W 5-15, 15-6, 15-9, 15-9  
 11.21.86 H W 15-6, 15-7, 15-6  
 10.10.87 H W 15-5, 15-9, 15-4  
 (1) 11.22.87 N W 15-7, 10-15, 15-8, 15-6  
 10.6.89 H W 15-8, 15-9, 15-13  
 \*10.28.94 A W 12- 10-15, 15-13, 15-6, 15-8  
 (2) 11.20.94 A W 11- 15-2, 7-15, 15-3, 15-11  
 (1) North Star Championship (Chicago, Ill.)  
 (2) Midwestern Collegiate Championship (DeKalb, Ill.)

**Northern Iowa (0-6)**  
 (1) 10.17.01 A L 19-16 30-26, 14-30, 16-30, 23-30  
 11.11.03 A L 12-14 23-30, 28-30, 30-26, 26-30  
 11.16.04 H L 28-30, 30-28, 31-29, 22-30, 13-15  
 (2) 9.9.06 A L 28-30, 30-20, 34-32, 20-30, 11-15  
 11.7.10 H L -13 25-27, 25-27, 27-29  
 (3) 9.12.14 H L 20-25, 21-25, 25-18, 17-25

(1) Bettendorf, Iowa  
 (2) Northern Iowa Invitational (Cedar Falls, Iowa)  
 (3) Shamrock Invitational (Notre Dame, Ind.)

**Northern Kentucky (2-0)**  
 (1) 8.25.18 H W 25-17, 28-26, 25-14  
 (2) 9.14.19 A W 19-25, 25-20, 25-22, 27-25  
 (1) Golden Dome Invitational (Notre Dame, Ind.)  
 (2) NKU Invitational (Highland Heights, Ky.)

**Northwestern (8-4)**  
 9.27.85 A L -18 0-15, 7-15, 3-15  
 11.8.86 H W 9-15, 15-11, 15-10, 13-15, 15-6  
 9.30.87 A L -16 15-10, 10-15, 12-15, 15-11, 8-15  
 9.27.88 H W 12-15, 15-8, 15-13, 15-10  
 (1) 11.12.88 H W 15-3, 15-5, 15-5  
 10.28.89 A W 15-6, 15-10, 13-15 15-13  
 11.8.89 A L 12-15, 12-15, 15-6, 16-14, 7-15  
 11.13.90 H L 14-16, 10-15, 6-15  
 (2) 9.1.95 H W 11- 11-15, 15-4, 15-12, 15-7  
 (3) 9.3.99 H W 15-8, 15-9, 15-8  
 (1) 9.13.02 H W 30-28, 30-26, 30-21  
 (4) 12.2.05 N W 11- 30-27, 32-30, 30-28  
 (1) Golden Dome Classic (Notre Dame, Ind.)  
 (2) Notre Dame Invitational (Notre Dame, Ind.)  
 (3) Shamrock Invitational (Notre Dame, Ind.)  
 (4) NCAA Championship Second Round (Notre Dame, Ind.)

**Northwood Institute (0-1)**  
 (1) 10.14.83 N L 10-15, 12-15, 11-15  
 (1) Michigan State Invitational (East Lansing, Mich.)

**Oakland (2-0)**  
 (1) 9.14.13 H W 21-25, 26-24, 25-19, 25-20  
 (2) 8.31.18 H W 25-14, 25-16, 25-20  
 (1) Shamrock Invitational (Notre Dame, Ind.)  
 (2) Golden Dome Invitational (Notre Dame, Ind.)

**Oakland City (1-0)**  
 10.8.81 H W 16-14, 6-15, 15-4, 15-8

**Ohio (1-4)**  
 (1) 9.11.92 H W 24- 15-8, 15-7, 16-14  
 (2) 11.24.06 N L -18 28-30, 30-27, 26-30, 23-30  
 (3) 9.9.07 H L -13 26-30, 30-25, 28-30, 23-30  
 (4) 12.4.09 N L 25-23, 16-25, 25-20, 15-25, 7-15  
 11.23.12 A L 23-25, 23-25, 25-15, 25-21, 11-15  
 (1) Midwestern - Mid-American Challenge (Notre Dame, IN)  
 (2) Louisville Invitational (Louisville, KY)  
 (3) Shamrock Invitational (Notre Dame, IN)  
 (4) NCAA Championship First Round (Ann Arbor, MI)

**Ohio State (4-8)**  
 9.10.85 H L 15-11, 9-15, 15-12, 13-15, 5-15  
 10.18.86 A W 6-15, 16-14, 15-9, 15-8  
 10.25.88 H W 15-5, 16-14, 15-7  
 10.4.89 A L 7-15, 8-15, 15-13, 7-15  
 10.14.90 H L -15 2-15, 1-15, 6-15  
 (1) 9.13.91 N W -16 15-10, 15-13, 16-14  
 (2) 12.9.96 H L -12 15-8, 15-11, 11-15, 11-15, 8-15  
 (3) 12.4.99 N L 15-13, 10-15, 14-16, 7-15  
 (4) 12.2.00 A L 20-16 12-15, 15-3, 15-3, 6-15, 13-15  
 (5) 11.30.12 N L -14 16-25, 21-25, 17-25  
 9.8.17 A L -24 20-25, 21-25, 23-25  
 9.10.17 H W -24 25-22, 21-25, 25-14, 25-17  
 (1) Southwest Missouri State Invitational (Springfield, Mo.)  
 (2) NCAA Championship Second Round (Notre Dame, Ind.)  
 (3) NCAA Championship First Round (Palo Alto, Calif.)  
 (4) NCAA Championship Second Round (Columbus, Ohio)  
 (5) NCAA Championship First Round (Lexington, Ky.)

**Oklahoma (3-2)**  
 (1) 9.21.85 N L 10-15, 8-15, 15-11, 5-15  
 (2) 9.23.89 N W 15-10, 10-15, 15-5, 15-6  
 (3) 10.5.90 H L 12-15, 14-16, 6-15  
 (4) 9.16.95 N W 8- 15-5, 15-6, 15-9  
 (5) 9.10.05 N W 19- 30-28, 30-27, 30-17

# Series vs. Opponents

- (1) Georgia Classic (Athens, Ga.)
- (2) LSU Tournament (Baton Rouge, La.)
- (3) Golden Dome Invitational (Notre Dame, Ind.)
- (4) Purdue Premier (West Lafayette, Ind.)
- (5) UTSA Dome Rally (San Antonio, Texas)

## Olivet Nazarene (1-0)

(1) 10.14.82 N W 15-6, 15-3  
 (1) Chicago, Ill.

## Oral Roberts (1-3)

(1) 9.2.83 N L 3-15, 3-15, 11-15  
 (2) 12.8.95 N L 12-19 9-15, 11-15, 4-15  
 (3) 8.30.97 H W 17- 15-12, 13-15, 16-14, 9-15, 15-9  
 10.29.98 H L 8-15, 16-14, 10-15, 15-10, 13-15

- (1) Wildcat Invitational (Lexington, Ky.)
- (2) NCAA Championship Third Round (Palo Alto, Calif.)
- (3) Shamrock Invitational (Notre Dame, Ind.)

## Oregon (0-2)

10.20.85 A L 8-15, 9-15, 8-15  
 (1) 4.15.21 N L 17-25, 22-25, 13-25

- (1) NCAA Round of 32 (Omaha, Neb.)

## Ottawa (0-1)

(1) 10.14.83 N L 10-15, 13-15, 10-15

- (1) Michigan State Invitational (East Lansing, Mich.)

## Pacific (1-5)

10.18.88 A W -14 8-15, 15-7, 16-14, 5-15, 15-12  
 9.16.89 H L -7 7-15, 3-15, 7-15  
 11.26.93 A L 17-11 15-17, 13-15, 7-15  
 (1) 11.30.96 A L -12 9-15, 13-15, 8-15  
 (2) 9.4.99 H L -6 10-15, 10-15, 9-15  
 (3) 11.27.99 A L -5 9-15, 0-15, 4-15

- (1) Pacific Classic (Stockton, Calif.)
- (2) Shamrock Invitational (Notre Dame, Ind.)
- (3) Community Bankers Classic (Stockton, Calif.)

## Pennsylvania (1-1)

10.22.82 A L 13-15, 4-15  
 10.16.89 H W 16-14, 15-0, 15-8

## Penn State (1-8)

(1) 11.2.84 N L -13 3-15, 7-15, 1-15  
 (2) 11.26.88 N L 6-15, 15-12, 13-15, 15-3, 2-15  
 (3) 12.3.88 N W -20 15-13, 15-10, 14-16, 15-10  
 9.28.90 H L -8 8-15, 7-15, 5-15  
 10.28.90 A L -7 8-15, 9-15, 12-15  
 (4) 12.3.92 N L 22-9 13-15, 8-15, 9-15  
 (5) 12.10.93 N L 17-7 12-15, 5-15, 12-15  
 (6) 12.9.94 N L 12-9 4-15, 6-15, 2-15  
 (7) 9.13.96 N L 11-5 15-10, 6-15, 14-16, 14-16  
 (8) 9.12.15 H L -1 17-25, 19-25, 16-25

- (1) Pittsburgh Tournament (Pittsburgh, Pa.)
- (2) Whataburger Invitational (Austin, Texas)
- (3) NCAA Championship First Round (Notre Dame, Ind.)
- (4) NCAA Championship First Round (State College, Pa.)
- (5) NCAA Championship Quarterfinals (Minneapolis, Minn.)
- (6) NCAA Championship Third Round (Lincoln, Neb.)
- (7) Mizuno USA Cup (Chicago, Ill.)
- (8) Golden Dome Classic (Notre Dame, Ind.)

## Pepperdine (1-2)

(1) 9.9.01 N L 20-15 18-30, 27-30, 23-30  
 (2) 9.14.02 H W -10 30-32, 30-24, 29-31, 30-25, 15-10  
 (3) 8.30.03 A L -5 30-27, 22-30, 15-30, 23-30

- (1) U.S. Bank / Arby's Tournament (Lincoln, Neb.)
- (2) Golden Dome Invitational (Notre Dame, Ind.)
- (3) Four Points Sheraton Classic (Malibu, Calif.)

## Pittsburgh (25-14 / 13-5 BIG EAST / 3-8 ACC)

11.3.84 A L 4-15, 11-15, 10-15  
 11.9.86 H W 13-15, 15-10, 15-11, 15-10  
 (1) 9.16.89 H L 7-15, 5-15, 7-15  
 10.27.90 A L -19 6-15, 9-15, 7-15  
 (2) 10.10.92 H W 25- 15-6, 15-5, 15-0  
 11.14.93 A W 18- 15-2, 15-1, 15-8  
 (3) 12.4.94 N W 12- 9-15, 15-11, 15-13, 15-13  
 \*10.22.95 H W 12- 15-13, 15-9, 14-16, 15-8  
 (4) 11.19.95 H W 14- 5-15, 15-7, 15-1, 15-4  
 \*11.2.96 A W 24- 15-9, 15-10, 15-8  
 (5) 11.24.96 A W 15-5, 15-6, 13-15, 15-10  
 \*11.9.97 H W 15-2, 15-13, 14-16, 15-5

(6) 11.22.97 N W 15-7, 15-11, 15-9  
 \*11.14.98 A W 15-10, 15-11, 9-15, 4-15, 21-19  
 (5) 11.21.98 A W 15-10, 14-16, 15-8, 16-14  
 \*10.3.99 H W 15-8, 6-15, 15-11, 11-15, 15-8  
 \*10.8.00 A W 20- 15-9, 10-15, 16-14, 16-14  
 \*11.4.01 A W 23- 30-27, 30-24, 30-22  
 \*10.25.02 H W 23-30, 30-28, 30-28, 30-13  
 \*11.16.03 A L 12- 30-20, 26-30, 25-30, 30-13, 13-15  
 (4) 11.23.03 H L 17- 20-30, 26-30, 29-31  
 \*11.12.04 H W 30-25, 30-22, 30-19  
 (5) 11.21.04 A W 30-23, 30-26, 30-26  
 \*11.6.05 A L 5- 30-23, 30-15, 27-30, 28-30, 13-15  
 \*11.11.06 H L 30-10, 25-30, 24-30, 31-33  
 \*9.22.07 A L 31-33, 30-32, 30-23, 40-42  
 \*10.12.08 H L 22-25, 25-20, 23-25, 20-25  
 \*10.17.09 A W 32-30, 25-21, 25-22  
 \*9.26.10 H W 25-19, 25-19, 25-14  
 \*10.8.11 A W 25-13, 25-19, 25-20  
 \*10.26.12 H W 25-23, 20-25, 25-11, 25-14  
 \*11.3.13 H W 13-25, 25-22, 17-25, 25-22, 15-9  
 \*10.10.14 A L 25-23, 25-18, 25-13  
 \*11.28.14 H L 25-20, 25-14, 25-18  
 \*11.08.15 H L 19-25, 22-25, 23-25  
 \*10.21.16 A W 25-19, 25-20, 25-21  
 \*10.29.17 H L 16-25, 16-25, 21-25  
 \*10.19.18 A L -6 23-25, 17-25, 18-25  
 \*10.25.19 H L 3- 20-25, 21-25, 23-25  
 \*10.16.20 H W 22-25, 17-25, 25-21, 25-20, 17-15  
 \*10.18.20 H L 25-23, 19-25, 23-25, 17-25

- (1) Notre Dame Invitational (Notre Dame, Ind.)
- (2) Golden Dome Invitational (Notre Dame, Ind.)
- (3) NCAA Championship 2nd Round (Notre Dame, Ind.)
- (4) BIG EAST Championship (Notre Dame, Ind.)
- (5) BIG EAST Championship (Pittsburgh, Pa.)
- (6) BIG EAST Championship (South Orange, N.J.)

## Portland (0-2)

(1) 9.8.89 N L 10-15, 7-15, 15-11, 15-17  
 (2) 9.10.11 H L 25-27, 22-25, 25-10, 25-14, 14-16

- (1) Gonzaga Invitational (Spokane, Wash.)
- (2) Golden Dome Invite (Notre Dame, Ind.)

## Providence (8-0 / 8-0 BIG EAST)

\*11.11.95 A W 13- 15-11, 15-3, 15-5  
 \*10.11.96 H W 19- 15-7, 15-5, 15-3  
 \*10.12.97 A W 15-7, 15-5, 15-4  
 \*10.23.98 H W 14-16, 15-5, 15-9, 17-15  
 \*10.31.99 A W 12-15, 15-10, 8-15, 15-8, 15-12  
 \*11.5.00 H W 23- 15-5, 15-10, 15-9  
 \*10.28.01 A W 20- 30-25, 30-22, 30-22  
 \*11.1.02 H W 30-18, 30-17, 30-22

## Purdue (8-15)

9.8.83 A L -16 0-15, 1-15, 2-15  
 9.3.84 H L -10 2-15, 6-15, 8-15  
 10.17.84 A L -18 3-15, 7-15, 6-15  
 9.25.85 A L 12-15, 10-15, 10-15  
 11.12.85 H L -12 7-15, 10-15, 9-15  
 (1) 9.6.86 H L -16 11-15, 6-15, 7-15  
 11.22.86 A L 10-15, 15-11, 9-15, 14-16  
 10.28.87 H L 10-15, 16-14, 2-15, 4-15  
 9.21.88 A L 13-15, 15-11, 11-15, 7-15  
 9.27.89 H W 8-15, 15-12, 15-6, 15-5  
 10.23.90 A L 3-15, 4-15, 11-15  
 8.31.91 H W 15-10, 10-15, 9-15, 15-13, 16-14  
 9.18.92 A W 22- 15-17, 16-14, 16-14, 15-7  
 9.13.94 H W 13- 15-4, 15-8, 15-10  
 (2) 9.16.95 A W 8- 15-6, 15-7, 18-16  
 9.21.96 H W 12- 15-10, 15-12, 15-7  
 9.18.02 A L 30-18, 31-29, 27-30, 26-30, 6-15  
 9.17.03 H W 18- 30-23, 30-17, 29-31, 30-20  
 (3) 9.7.13 H L -22 25-21, 22-25, 25-20, 13-25, 10-15  
 (4) 9.20.14 A L -11 15-25, 23-25, 16-25  
 (5) 9.19.15 A L -22 12-25, 26-24, 26-28, 16-25  
 (3) 9.3.16 H W -24 21-25, 26-24, 16-25, 16-25  
 9.2.18 A L -20 22-25, 21-25, 25-23, 20-25  
 9.6.19 H W -18 16-25, 26-24, 22-25, 25-21, 15-12

- (1) Hoosier Classic (Notre Dame, Ind.)
- (2) Purdue Premier (West Lafayette, Ind.)
- (3) Golden Dome Invitational (Notre Dame, Ind.)
- (4) Purdue Active Ankle Challenge (West Lafayette, Ind.)
- (5) Purdue Boiler Box Challenge (West Lafayette, Ind.)

## Purdue-Calumet (1-3)

9.22.80 A W 12-15, 15-12, 15-11  
 11.4.80 A L 10-15, 4-15

# Series vs. Opponents

9.21.81 A L 15-12, 13-15, 10-15  
11.3.81 H L 11-15, 15-10, 5-15

## Rhode Island (5-1)

(1) 11.15.86 N W 15-0, 15-3, 13-15, 15-6  
(2) 11.3.89 H W 15-7, 5-15, 15-4, 15-9  
9.22.90 A L 16-14, 11-15, 15-13, 9-15, 10-15  
10.23.03 A W 14- 30-20, 30-23, 30-20  
(3) 9.10.16 A W 25-17, 22-25, 26-24, 25-15  
(2) 8.26.17 H W 25-13, 25-14, 25-21

- (1) North Star Championship (Chicago, Ill.)
- (2) Golden Dome Classic (Notre Dame, Ind.)
- (3) Art Carmichael Invitational (Kingston, R.I.)

## Rice (4-1)

9.13.86 A L 15-11, 15-11, 12-15, 5-15, 12-15  
(1) 9.19.87 N W 7-15, 15-11, 10-15, 15-6, 15-7  
9.23.88 H W 15-7, 15-13, 15-8  
(2) 9.24.94 H W 15- 15-6, 6-15, 15-2, 15-3  
(3) 11.25.05 H W 7- 30-20, 30-20, 30-13

- (1) Eastern Kentucky Colonel Invitational (Richmond, Ky.)
- (2) Golden Dome Invitational (Notre Dame, Ind.)
- (3) Irish Thanksgiving Invitational (Notre Dame, Ind.)

## Rochester (1-0)

10.19.81 A W 15-13, 7-15, 15-7, 15-7

## Rutgers (20-0 / 18-0 BIG EAST)

(1) 9.13.86 N W 15-2, 15-5, 15-1  
\*10.28.95 A W 14- 15-4, 15-1, 15-9  
\*11.8.96 H W 25- 15-13, 15-11, 15-0  
\*11.15.97 A W 15-4, 15-7, 15-7  
\*10.4.98 H W 15-7, 15-1, 15-17, 15-7  
\*10.9.99 A W 15-7, 15-9, 15-7  
\*10.20.00 H W 21- 15-6, 15-10, 15-13  
(2) 11.19.00 H W 20- 15-8, 15-8, 15-10  
\*10.14.01 H W 21- 30-22, 30-23, 33-31  
\*10.5.02 A W 30-16, 30-24, 30-19  
\*10.12.03 H W 15- 30-13, 30-18, 30-22  
\*10.9.04 A W 30-23, 30-22, 30-24  
\*11.13.05 H W 8- 30-23, 30-19, 30-27  
\*9.23.06 A W 30-23, 30-13, 30-16  
\*10.6.07 H W 30-16, 30-18, 30-20  
\*11.9.08 A W 25-13, 25-16, 25-8  
\*11.1.09 H W 25-16, 25-20, 25-23  
\*11.13.10 A W 25-18, 25-8, 25-12  
\*11.6.11 H W 25-15, 25-11, 25-17  
\*11.04.12 A W 23-25, 25-14, 25-21,  
25-18

- (1) Hackerman Showcase (Houston, Texas)
- (2) BIG EAST Championship (Notre Dame, Ind.)

## Sacramento State (1-0)

(1) 9.11.04 N W 30-16, 30-24, 30-28

- (1) Cal Poly Invitational (San Luis Obispo, Calif.)

## St. Francis (Ill.) (3-1)

10.18.83 H L 9-15, 9-15, 15-7, 15-11, 13-15  
10.3.84 A W 11-15, 15-13, 15-8, 15-4  
10.30.84 H W 15-7, 15-12, 15-12  
10.1.86 H W 13-15, 15-5, 15-7, 15-8

## St. Francis (Ind.) (4-5)

11.13.80 A L 2-15, 5-15  
(1) 11.20.80 N W 15-10, 4-15, 15-13  
(2) 10.10.81 N L 9-15, 14-16  
10.26.81 A L 10-15, 15-7, 9-15, 15-10, 11-15  
(3) 11.13.81 N L 1-15, 8-15  
10.2.82 H W 15-10, 11-15, 15-6, 19-17  
10.6.82 A L 15-8, 15-7, 11-15, 14-16, 9-15  
9.12.83 H W 15-7, 7-15, 15-11, 15-11  
9.10.84 A W 15-2, 15-5, 15-12

- (1) Indiana Division II Championship (Hammond, Ind.)
- (2) St. Francis Tournament (Joliet, Ill.)
- (3) Indiana Division II Championship (Valparaiso, Ind.)

## St. John's (17-3 / 15-3 BIG EAST)

\*11.3.95 H W 14- 15-0, 15-6, 15-4  
\*11.17.96 A W 15-6, 15-12, 15-11  
\*10.3.97 H W 15-4, 15-2, 15-4  
\*10.11.98 A W 15-12, 15-13, 15-10  
\*10.22.99 H W 15-6, 15-7, 15-6  
\*10.28.00 A W 24- 15-0, 15-9, 15-10  
\*11.9.01 H W 23- 30-8, 30-24, 30-22

\*9.29.02 H W 30-26, 25-30, 30-20, 31-29  
\*10.4.03 A W 17- 30-24, 30-24, 30-19  
\*10.24.04 H W 30-16, 30-17, 30-20  
\*10.8.05 A W 10- 28-30, 30-26, 30-28, 30-27  
\*10.22.06 H L 30-32, 24-30, 22-30  
(1) 11.18.06 N W -24 30-23, 30-28, 28-30, 30-20  
\*10.28.07 A L -23 21-30, 24-30, 23-30  
\*11.14.08 H L 17-25, 25-18, 25-16, 19-25, 14-16  
(2) 11.22.08 N W 23-25, 25-20, 25-21, 27-25  
\*9.27.09 A W 25-11, 27-25, 25-19  
\*10.30.10 H W 25-16, 25-23, 25-17  
\*10.30.11 A W 25-19, 17-25, 25-22, 25-21  
\*10.07.12 H W 25-19, 25-13, 17-25, 25-17

- (1) BIG EAST Championship (Cincinnati, Ohio)
- (2) BIG EAST Championship (Pittsburgh, Pa.)

## St. Joseph's (Ind.) (0-3)

10.8.80 A L 1-15, 8-15, 6-15  
9.30.81 H L 14-16, 16-14, 12-15  
(1) 10.9.82 N L 4-15, 6-15

- (1) IPFW Invitational (Fort Wayne, Ind.)

## St. Louis (10-4 / 2-1 North Star / 1-0 MCC)

\*10.26.83 A L 15-10, 10-15, 9-15, 15-9, 12-15  
(1) 11.18.83 N L 2-15, 5-15, 15-8, 15-10, 3-15  
\*10.5.84 H W 15-11, 15-10, 15-6  
(2) 11.16.84 N W 15-11, 15-4, 10-15, 15-8  
\*10.19.85 A W 15-12, 15-10, 15-7  
(3) 9.20.86 N W 15-1, 15-2, 15-6  
\*9.8.90 H W 18-16, 9-15, 13-15, 15-12, 15-12  
(4) 11.17.90 N L 15-13, 11-15, 15-13, 14-16, 12-15  
11.7.00 H W 21- 15-5, 15-5, 15-10  
10.14.01 A L 21- 30-16, 27-30, 21-30, 27-30  
(5) 9.7.02 N W 30-25, 30-13, 30-19  
11.2.05 H W 5- 30-13, 30-23, 30-23  
8.25.12 N W 25-19, 25-20, 25-17  
9.19.14 N W 25-21, 21-25, 26-24, 25-21

- (1) North Star Championship (Dayton, OH)
- (2) North Star Championship (Chicago, IL)
- (3) Bradley Invitational (Peoria, IL)
- (4) Midwestern Collegiate Championship (Cincinnati, OH)
- (5) Loyola Marymount Classic (Los Angeles, CA)
- (6) Purdue Active Ankle Challenge (West Lafayette, IN)

## St. Mary's (3-5)

10.29.80 A L 6-15, 4-15  
11.13.80 A L 6-15, 15-17  
10.2.81 H L 12-15, 16-14, 11-15  
(1) 10.13.81 N L 17-19, 6-15  
9.18.82 H W 15-7, 15-8, 15-2  
10.20.82 A W 15-9, 15-9, 15-3  
11.1.83 H W 15-5, 15-10, 15-6  
(2) 9.3.11 N L 18-25, 16-25, 23-25

- (1) Anderson, Ind.
- (2) Stanford Invitational (Stanford, Calif.)

## St. Xavier (1-1)

(1) 10.10.81 N L 0-15, 4-15  
10.22.83 H W 15-7, 15-7, 15-11

- (1) St. Francis Tournament (Joliet, Ill.)

## Samford (1-0)

9.16.00 N W 25- 15-9, 15-8, 15-8

## San Diego (2-1)

10.20.92 A W 23- 15-10, 15-2, 16-14  
(1) 9.08.12 N L -17 25-21, 14-25, 26-28, 25-20, 9-15

- (1) USC Classic Tournament (Los Angeles, Calif.)

## San Diego State (0-1)

(1) 11.24.90 N L -19 6-15, 5-15, 5-15  
(2) 9.10.16 N W 25-17, 25-17, 25-19

- (1) Whataburger Classic (Austin, Texas)
- (2) Art Carmichael Invitational (Kingston, R.I.)

## San Francisco (1-2)

10.23.85 A L 8-15, 16-14, 18-16, 5-15, 13-15  
(1) 11.23.91 N L 15-5, 15-2, 2-15, 11-15, 16-18  
(2) 8.31.13 N W 25-21, 27-25, 23-25, 20-25, 15-9

- (1) Hempstead, N.Y.
- (2) Blue Raider Bash (Murfreesboro, Tenn.)

## San Jose State (0-2)

10.19.88 A L -15 15-10, 15-9, 12-15, 4-15, 10-15

# Series vs. Opponents

(1) 10.4.91 N L 15-9, 9-15, 12-15, 15-5, 11-15  
 (1) Stanford Invitational (Palo Alto, Calif.)

## Santa Clara (1-4)

10.22.85 A L 12-15, 7-15, 10-15  
 (1) 9.24.93 H L 14- 16-14, 15-8, 13-15, 14-16, 13-15  
 9.3.06 H L 21-6 18-30, 23-30, 23-30  
 (2) 9.16.07 A W -22 30-19, 15-30, 28-30, 31-29, 15-11  
 (3) 9.183.10 H L 18-25, 19-25, 24-26

(1) Golden Dome Invitational (Notre Dame, Ind.)  
 (2) Bronco Invitational (Santa Clara, Calif.)  
 (3) Notre Dame Invitational (Notre Dame, Ind.)

## Seton Hall (20-1 / 18-0 BIG EAST)

\*10.29.95 A W 14- 15-6, 15-7, 15-6  
 \*11.10.96 H W 25- 15-0, 15-3, 15-9  
 \*11.26.97 A W 15-2, 15-3, 15-3  
 \*10.2.98 H W 15-7, 15-5, 15-10  
 \*10.10.99 A W 15-4, 15-6, 15-5  
 \*10.22.00 H W 21- 15-4, 15-9, 15-13  
 \*11.11.01 H W 23- 30-26, 30-17, 30-25  
 \*10.6.02 A W 30-14, 30-19, 30-25  
 \*10.10.03 H W 15- 30-22, 30-14, 30-25  
 \*10.10.04 A W 30-24, 30-27, 26-30, 30-23  
 \*9.25.05 H W 11- 30-12, 30-23, 30-26  
 \*9.30.06 A W 30-20, 30-22, 30-24  
 \*9.29.07 H W 30-19, 30-20, 30-25  
 \*10.26.08 A W 25-19, 25-20, 25-21  
 \*10.31.09 H W 25-18, 25-19, 22-25, 25-18  
 (1) 11.20.09 N W 23- 25-15, 25-15, 25-19  
 \*11.14.10 A W 25-23, 25-20, 25-17  
 \*11.5.11 H W 25-19, 22-25, 25-22, 25-17  
 \*11.03.12 A W 25-15, 19-25, 25-21, 25-22  
 (2) 9.04.15 A L 12-25, 17-25, 22-25  
 8.26.16 H W 25-23, 25-20, 25-19

(1) BIG EAST Championship (Louisville, Ky.)  
 (2) Seton Hall Classic (South Orange, N.J.)

## South Carolina (1-2)

(1) 8.31.96 H W 9- 15-8, 15-4, 15-8  
 (1) 9.14.03 H L 15- 26-30, 27-30, 30-24, 29-31  
 (2) 9.19.04 A L 28-30, 30-25, 22-30, 23-30

(1) Shamrock Invitational (Notre Dame, Ind.)  
 (2) Gamecock Invitational (Columbia, S.C.)

## South Dakota (0-1)

(1) 9.18.15 A L 23-25, 25-20, 14-25, 25-19, 6-15  
 (1) Purdue Boiler Box Challenger (West Lafayette, Ind.)

## Southern Illinois (4-0)

8.30.86 H W 15-3, 15-8, 15-10  
 9.10.88 A W 15-8, 15-4, 15-5  
 (1) 9.28.91 N W 10-15, 15-5, 15-7, 15-3  
 (2) 9.16.17 H W 25-21, 25-14, 25-16

(1) Miami Invitational (Oxford, Ohio)  
 (2) Shamrock Invitational (Notre Dame, Ind.)

## Southwest Michigan (5-1)

11.16.80 A L 6-15, 15-13, 6-15  
 (1) 11.5.81 N W 15-10, 15-7  
 9.20.82 H W 15-7, 15-1, 16-14  
 10.12.82 A W 15-6, 15-14  
 9.17.83 H W 15-8, 15-8, 6-15, 15-11  
 10.20.83 A W 15-9, 15-12, 14-16, 15-7

(1) Benton Harbor, Mich.

## Stanford (1-7)

9.7.88 H L -4 5-15, 12-15, 15-7, 13-15  
 10.3.91 A L -1 7-15, 1-15, 8-15  
 10.16.95 A L 8-4 15-11, 4-15, 7-15, 5-15  
 9.4.96 H L 8-2 2-15, 12-15, 15-17  
 (1) 12.5.98 N L -5 1-15, 5-15, 1-15  
 11.29.03 A L 20-6 28-30, 24-30, 24-30  
 (2) 8.29.09 H W -5 25-22, 25-20, 25-21  
 (3) 9.2.11 A L -6 12-25, 13-25, 25-21, 23-25

(1) NCAA Championship Second Round (Palo Alto, Calif.)  
 (2) Shamrock Invitational (Notre Dame, Ind.)  
 (3) Stanford Invitational (Stanford, Calif.)

## Stony Brook (1-0)

(1) 9.9.16 N W 25-17, 25-14, 25-12  
 (1) Art Carmichael Invitational (Kingston, R.I.)

## Syracuse (27-9 / 16-1 BIG EAST / 7-6 ACC)

10.22.81 A L 15-11, 7-15, 12-15, 7-15  
 (1) 9.22.90 N W 15-10, 8-15, 9-15, 15-6, 16-14  
 \*10.20.95 H W 12- 15-3, 15-3, 15-1  
 \*11.3.96 A W 24- 15-10, 15-6, 15-4  
 (2) 11.23.96 N W 15-9, 15-6, 15-2  
 \*10.25.97 A W 15-5, 15-7, 15-9  
 \*10.31.98 H W 15-8, 15-4, 7-15, 16-14  
 \*11.6.99 H W 15-4, 15-13, 15-11  
 \*11.12.00 A W 21- 15-13, 13-15, 15-5, 15-3  
 \*9.22.01 H W 24- 30-22, 30-15, 30-16  
 \*11.9.02 A W 30-26, 30-21, 30-26  
 \*11.2.03 H W 14- 30-16, 30-26, 30-21  
 \*10.2.04 A W 30-23, 30-24, 30-17  
 \*9.30.05 A W 10- 30-17, 30-23, 30-20  
 \*10.8.06 H W 30-25, 30-22, 30-22  
 \*10.14.07 A W 26-30, 31-29, 30-24, 30-24  
 \*11.1.08 H W 25-12, 26-28, 25-20, 22-25, 15-7  
 \*11.8.09 A W 15-25, 25-21, 25-17, 25-19  
 \*10.23.10 H W 25-16, 25-10, 25-17  
 \*11.13.11 A L 23-25, 24-26, 26-24, 16-25  
 (3) 11.18.11 N W 27-25, 25-17, 21-25, 25-19  
 \*9.30.12 H W 25-13, 25-19, 25-22  
 \*11.6.13 A L 19-25, 23-25, 23-25  
 \*11.30.13 H L 16-25, 26-24, 17-25, 20-25  
 \*10.3.14 H W 25-11, 24-26, 25-21, 25-18  
 \*10.04.15 H L 28-26, 21-25, 25-27, 25-21, 13-15  
 \*11.25.15 A L 29-27, 12-25, 17-25, 16-25  
 \*10.7.16 A W 25-16, 26-24, 25-10  
 \*11.25.16 H W 25-16, 13-25, 25-16, 25-11  
 \*11.22.17 A L 27-25, 22-25, 26-24, 24-26, 15-9  
 \*10.26.18 H W 25-21, 25-18, 25-18  
 \*11.1.19 A L 25-14, 26-28, 23-25, 19-25  
 \*11.17.19 H W 25-17, 24-26, 25-18, 26-24  
 \*10.2.20 H W 25-20, 25-16, 20-25, 25-21  
 \*10.3.20 H W 25-18, 26-24, 25-16

(1) Rhode Island Invitational (Providence, R.I.)  
 (2) BIG EAST Championship (Pittsburgh, Pa.)  
 (3) BIG EAST Championship (Milwaukee, Wis.)

## Taylor (1-1)

10.27.80 H L 8-15, 15-13, 2-15  
 (1) 9.24.81 N W 15-12, 16-14  
 (1) Huntington, Ind.

## TCU (0-1)

(1) 9.12.14 H L 26-24, 18-25, 21-25, 24-26  
 (1) Shamrock Invitational (Notre Dame, Ind.)

## Tennessee (1-2)

(1) 11.26.05 H L 7- 30-26, 30-26, 28-30, 30-32, 9-15  
 11.23.07 A W 30-21, 30-20, 23-30, 30-19  
 (2) 9.5.09 N L 22-25, 16-25, 22-25

(1) Irish Thanksgiving Invitational (Notre Dame, Ind.)  
 (2) Xavier Invitational (Cincinnati, Ohio)

## Texas (3-7)

10.17.87 A L -10 13-15, 6-15, 1-15  
 (1) 11.25.88 A L -6 16-14, 7-15, 4-15, 16-14, 7-15  
 10.14.89 H L -10 8-15, 13-15, 10-15  
 11.23.90 A L -7 3-15, 5-15, 11-15  
 10.14.94 A W 12-15 16-14, 11-15, 15-11, 15-10  
 9.22.95 H L 7-17 15-12, 11-15, 14-16, 13-15  
 (2) 10.14.95 N L 8-11 11-15, 15-11, 10-15, 14-16  
 10.21.97 A L -9 15-12, 11-15, 11-15, 9-15  
 (3) 11.6.03 A W 21- 30-20, 36-34, 30-24  
 (4) 9.3.05 H W -11 30-21, 31-29, 28-30, 22-30, 15-10

(1) Whataburger Invitational (Austin, Texas)  
 (2) Atlanta, Ga.  
 (3) Longhorn Classic (Austin, Texas)  
 (4) Shamrock Invitational (Notre Dame, Ind.)

## Temple (1-0)

(1) 9.5.15 N L 22-25, 25-18, 15-25, 13-25  
 (1) Senton Hall Classic (South Orange, N.J.)

## Texas A&M (3-4)

(1) 9.2.83 N L 12-15, 15-7, 9-15, 12-15  
 (2) 11.27.83 N L 5-15, 3-15, 7-15  
 10.20.87 A W 15-11, 16-18, 15-2, 15-10  
 11.17.89 H L 11-15, 15-17, 14-16  
 (3) 9.16.94 N W 13- 15-4, 15-4, 15-3  
 10.15.94 A W 12- 15-10, 15-8, 12-15, 15-10

# Series vs. Opponents

(4) 9.20.97 H L 25-16 15-17, 9-15, 10-15  
 (1) Wildcat Invitational (Lexington, Ky.)  
 (2) Thanksgiving Tournament (Baton Rouge, La.)  
 (3) Coors Invitational (Boulder, Colo.)  
 (4) Tour of Champions (Notre Dame, Ind.)

## Texas-Arlington (2-1)

11.11.89 H L -9 5-15, 11-15, 15-11, 10-15  
 11.29.91 A W 10-15, 15-9, 15-8, 15-11  
 11.30.91 A W 15-1, 15-7, 15-11

## Texas State (1-0)

(1) 8.31.01 H W 20- 30-24, 30-18, 30-19  
 (1) Shamrock Invitational (Notre Dame, Ind.)

## Toledo (6-0)

11.2.91 A W 15-5, 15-5, 15-4  
 (1) 8.31.96 H W 9- 15-9, 15-7, 15-9  
 11.18.98 H W 15-5, 15-10, 15-9  
 10.2.01 A W 22- 29-31, 30-25, 30-17, 27-30, 15-11  
 9.2.17 A W 25-19, 25-19, 25-17  
 8.25.18 (2) H W 25-17, 25-14, 25-22

(1) Shamrock Invitational (Notre Dame, Ind.)  
 (2) Golden Dome Invitational (Notre Dame, Ind.)

## Tri-State (1-1)

9.19.80 A L 9-15, 10-15, 12-15  
 11.3.82 A W 15-2, 15-2

## Tulane (2-0)

(1) 9.12.86 N W 15-9, 15-8, 15-6  
 (2) 9.16.05 A W 8- 30-23, 30-26, 30-26

(1) Hackerman Showcase (Houston, Texas)  
 (2) Nokia Sugar Bowl Classic (College Station, Texas)

## UAB (1-0)

(1) 8.31.12 H W 20-25, 25-23, 27-25, 25-23  
 (1) Shamrock Invitational (Notre Dame, Ind.)

## UC Irvine (2-0)

(1) 11.26.04 N W 30-23, 30-28, 30-27  
 (2) 9.20.08 H W 25-22, 25-23, 25-23

(1) Baden Thanksgiving Tournament (Long Beach, Calif.)  
 (2) Golden Dome Invitational (South Bend, Ind.)

## UCLA (0-4)

(1) 9.9.00 H L 22-3 7-15, 7-15, 15-17  
 (2) 9.7.01 N L 20-7 28-30, 23-30, 26-30  
 8.24.12 N L -1 17-25, 25-18, 23-25, 19-25  
 (3) 16.6.19 N L 16-25, 19-25, 20-25

(1) adidas Invitational (Notre Dame, Ind.)  
 (2) U.S. Bank / Arby's Tournament (Lincoln, Neb.)  
 (3) NCAA Tournament Round of 64

## UC Santa Barbara (0-2)

(1) 11.28.97 N L -5 8-15, 10-15, 15-8, 7-15  
 (2) 9.14.07 N L 22-30, 30-27, 28-30, 22-30

(1) Long Beach State Tournament (Long Beach, Calif.)  
 (2) Bronco Invitational (Santa Clara, Calif.)

## UMES (1-0)

(1) 9.16.16 N W 25-12, 25-20, 25-13  
 (1) Spartan Classic (East Lansing, Mich.)

## USC (2-5)

(1) 9.12.87 N L -12 10-15, 12-15, 15-13, 7-15  
 11.27.92 A L 22-11 5-15, 12-15, 10-15  
 11.25.94 A L 12-12 16-18, 5-15, 2-15  
 (2) 9.2.95 H W 11-9 15-2, 11-15, 15-13, 15-6  
 11.24.00 A L 19-3 5-15, 17-15, 17-15, 7-15, 11-15  
 (3) 9.9.05 N W 19-8 23-30, 32-30, 30-26, 30-27  
 (4) 9.8.12 A L -5 24-26, 22-25, 19-25

(1) Sportmart Mid-America Classic (Chicago, Ill.)  
 (2) Notre Dame Invitational (Notre Dame, Ind.)  
 (3) UTSA Dome Rally (San Antonio, Texas)  
 (4) USC Classic Tournament (Los Angeles, Calif.)

## USF (8-1 / 8-1 BIG EAST)

\*10.21.05 H W 9- 30-10, 30-26, 30-20  
 \*11.5.06 A W 30-14, 30-19, 30-19  
 \*11.4.07 H W 30-25, 30-24, 21-30, 30-21  
 \*9.26.08 A W 25-22, 21-25, 25-21, 25-22  
 \*11.15.09 H W 24- 25-18, 23-25, 25-21, 25-19  
 \*10.1.10 A W 25-19, 25-17, 25-20

\*10.23.11 H W 25-23, 25-17, 25-19  
 \*10.28.12 H W 25-20, 25-12, 25-21  
 (1) 11.16.12 N L 17-25, 25-18, 23-25, 19-25  
 (1) BIG EAST Championship (Milwaukee, Wis.)

## Utah (3-2)

(1) 9.6.97 N W 20- 15-1, 15-8, 17-15  
 (2) 9.19.98 N L 24- 10-15, 4-15, 10-15  
 10.20.99 A L 11-15, 13-15, 15-13, 6-15  
 (3) 9.13.03 H W 15- 34-32, 16-30, 30-26, 26-30, 15-12  
 10.19.04 A W -14 30-26, 30-24, 30-25

(1) Spikeoff Spokane (Spokane, Wash.)  
 (2) Michigan State Invitational (East Lansing, Mich.)  
 (3) Shamrock Invitational (Notre Dame, Ind.)

## Valparaiso (23-4 / 5-0 North Star)

9.22.80 A L 9-15, 13-15  
 (1) 11.20.80 N L 2-15, 14-16  
 (2) 9.21.81 N W 11-15, 15-13, 15-7  
 11.10.82 A W 15-9, 15-7, 12-15, 15-12  
 \*10.29.83 H W 15-10, 6-15, 15-8, 15-7  
 \*9.12.84 A W 15-2, 15-6, 15-10  
 \*11.7.85 H W 15-1, 15-6, 15-4  
 \*9.25.86 A W 15-1, 15-2, 15-5  
 (3) 11.14.86 N W 15-9, 15-2, 15-2  
 \*11.13.87 H W 15-6, 15-6, 13-15, 15-8  
 (3) 11.21.87 N W 15-6, 15-13, 15-6  
 10.8.91 H W 15-7, 15-9, 15-10  
 9.1.93 A W 19- 15-2, 16-14, 15-10  
 9.1.94 H W 17- 15-2, 15-3, 15-4  
 9.1.98 A W 16- 15-3, 15-4, 15-5  
 9.1.99 H W 15-4, 15-5, 15-2  
 9.12.00 A W 25- 15-7, 15-8, 15-3  
 9.18.01 H W 24- 30-22, 30-12, 30-17  
 9.10.02 A W 30-22, 30-24, 30-18  
 9.9.03 H W 15- 30-21, 30-17, 32-30  
 9.7.04 H L 30-26, 24-30, 26-30, 30-24, 12-15  
 (4) 12.3.04 N W 30-21, 20-30, 30-28, 30-20  
 10.5.05 H W 10- 34-32, 30-21, 30-26  
 (5) 9.1.06 H W 21- 30-25, 27-30, 31-29, 30-22  
 (5) 8.31.08 H L 25-22, 17-25, 28-30, 23-25  
 (6) 9.11.11 H W 25-20, 25-21, 25-21  
 (6) 8.25.17 H W 25-16, 25-19, 23-25, 25-9

(1) Indiana Division II Championship (Hammond, Ind.)  
 (2) Calumet, Ind.  
 (3) North Star Championship (Chicago, Ill.)  
 (4) NCAA Championship First Round (Madison, Wis.)  
 (5) Shamrock Invitational (Notre Dame, Ind.)  
 (6) Golden Dome Invite (Notre Dame, Ind.)

## Valparaiso (3-0)

9.1.17 N W 25-12, 23-25, 25-14, 25-22  
 9.4.19 H W 25-23, 25-17, 25-23  
 2.18.21 H W -13 25-14, 19-25, 22-25, 26-24, 15-10

## Villanova (19-4 / 14-4 BIG EAST)

10.25.82 A W 15-7, 16-14, 15-4  
 \*10.1.95 A W 10- 15-10, 15-4, 15-12  
 (1) 11.18.95 H W 14- 15-3, 15-9, 15-12  
 \*10.6.96 H W 12- 13-15, 9-15, 15-9, 15-12, 15-12  
 10.31.97 A W 15-8, 15-7, 15-7  
 (2) 11.23.97 N W 9-15, 15-3, 15-10, 15-4  
 \*11.8.98 H W 15-13, 15-5, 15-9  
 \*11.13.99 A W 15-5, 15-6, 15-6  
 \*9.29.00 H W 21- 15-5, 15-2, 15-9  
 \*10.12.01 H W 21- 30-19, 30-20, 30-21  
 \*10.13.02 A W 30-25, 28-30, 30-28, 30-17  
 \*9.26.03 H W 17- 33-35, 30-16, 30-26, 30-15  
 \*10.31.04 A W 30-27, 30-24, 30-22  
 \*11.12.05 H W 8- 30-13, 30-25, 30-23  
 (3) 11.18.05 N W 8- 28-30, 30-24, 30-26, 30-23  
 \*9.24.06 A W 35-37, 30-24, 33-31, 30-18  
 \*9.30.07 H L 30-21, 29-31, 27-30, 30-22, 15-17  
 \*10.25.08 A L 18-25, 26-24, 23-25, 25-16, 10-15  
 \*10.4.09 H W 27-25, 25-16, 25-17  
 \*11.5.10 A L 25-23, 24-26, 24-26, 18-25  
 (4) 11.19.10 N W 25-20, 25-17, 21-25, 25-14  
 \*9.25.11 H L 18-25, 25-15, 19-25, 19-25  
 \*10.21.12 A W 25-15, 25-18, 25-13

(1) BIG EAST Championship (Notre Dame, Ind.)  
 (2) BIG EAST Championship (South Orange, N.J.)  
 (3) BIG EAST Championship (Louisville, Ky.)  
 (4) BIG EAST Championship (Pittsburgh, Pa.)

# Series vs. Opponents

## Virginia (5-5 / 4-5 ACC)

10.25.86	A	W		15-11, 15-7, 15-1
*10.27.13	A	L		25-23, 17-25, 15-25, 23-25
*11.22.13	H	L		37-39, 22-25, 21-25
*10.25.14	A	L		25-23, 22-25, 15-25, 33-31, 15-8
*10.23.15	A	L		25-19, 23-25, 11-25, 16-25
*11.13.16	H	L		25-13, 25-20, 23-25, 15-25, 13-15
*10.6.17	A	W		31-29, 25-15, 22-25, 25-16
*11.12.17	H	W		25-18, 25-22, 25-17
*10.21.18	A	W		24-26, 25-11, 25-17, 25-15
*10.27.19	H	W		25-21, 25-18, 25-10

## Virginia Tech (9-3 / 2-1 BIG EAST / 7-3 ACC)

*9.28.01	H	W	24-	30-25, 30-16, 30-27
*11.17.02	A	L		27-30, 35-37, 27-30
*11.7.03	H	W	12-	30-22, 25-30, 29-31, 30-24, 15-13
*10.25.13	A	L		23-25, 25-23, 20-25, 21-25
*11.20.13	H	W		20-25, 25-21, 27-25, 25-22
*10.24.14	A	L		25-27, 20-25, 16-25
*11.06.15	H	L		25-27, 20-25, 20-25
*10.23.16	A	W		25-20, 25-15, 25-18
*10.8.17	A	W		25-17, 21-25, 25-23, 25-19
*11.10.17	H	W		25-16, 25-18, 25-15
*10.14.18	H	W		25-14, 25-14, 25-20
*10.18.19	A	W		19-25, 25-11, 25-22, 27-25
*3.13.20	N	W	14-	25-14, 25-23, 25-16

## Wake Forest (4-3 / 3-3 ACC)

(1) 10.22.82	N	W		15-3, 15-12
*10.4.13	H	L		25-18, 26-24, 19-25, 20-25, 11-15
*11.14.14	A	L		25-27, 25-19, 21-25, 28-26, 15-11
*10.18.15	H	L		27-29, 17-25, 25-19, 22-25
*10.2.16	H	W		26-24, 18-25, 28-26, 25-23
*11.4.16	A	W		25-22, 25-22, 26-24
*11.5.17	A	W		25-12, 20-25, 25-12, 24-26, 15-13
*10.5.18	H	W		25-17, 17-25, 25-17, 25-20
*10.11.19	A	W		29-27, 20-25, 25-20, 25-22
*3.20.21	N	W	18-	25-23, 25-23, 25-20

(1) Pennsylvania Invitational (Philadelphia, Pa.)

## Washington (1-0)

9.7.93	H	W	19-24	15-4, 15-12, 15-5
--------	---	---	-------	-------------------

## Washington State (2-4)

9.1.90	A	L		9-15, 3-15, 9-15
(1) 11.29.96	N	L	-11	7-15, 4-15, 7-15
(2) 9.6.97	N	L	20-6	9-15, 8-15, 14-16
11.26.99	N	W		15-10, 15-4, 15-6
(3) 9.6.08	N	W		25-16, 25-22, 25-14
(4) 9.5.14	H	L		25-23, 14-25, 21-25, 25-27

- (1) Pacific Classic (Stockton, Calif.)
- (2) Spikeoff Spokane (Spokane, Wash.)
- (3) Idaho Classic (Moscow, Idaho)
- (4) Golden Dome Invitational (Notre Dame, Ind.)

## Wayne State (0-2)

(1) 9.11.82	N	L		15-11, 5-15, 6-15
(1) 9.11.82	N	L		12-15, 6-15

## Weber State (2-0)

(1) 9.4.10	N	W		25-14, 25-15, 25-17
(2) 8.24.18	H	W		25-10, 25-23, 25-11

- (1) Nevada Invitational (Reno, Nev.)
- (2) Golden Dome Invitational (Notre Dame, Ind.)

## West Virginia (17-2 / 16-1 BIG EAST)

(1) 12.5.91	N	L		10-15, 15-7, 15-4, 12-15, 9-15
9.5.94	H	W	17-	15-4, 11-15, 15-2, 15-4
*10.6.95	H	W	10-	15-7, 15-7, 15-1
*10.19.96	A	W	22-	15-0, 15-3, 15-11
*11.7.97	H	W		15-2, 15-5, 15-10
*11.15.98	A	L		3-15, 5-15, 7-15
*10.1.99	H	W		15-7, 15-6, 15-9
*10.7.00	A	W	20-	15-0, 15-7, 15-4
*11.3.01	A	W	23-	30-26, 24-30, 30-27, 30-20
*10.27.02	H	W		30-23, 30-20, 28-30, 30-20
*11.15.03	A	W	12-	30-22, 30-25, 30-20
*11.14.04	H	W		30-23, 30-25, 30-19
*11.5.05	A	W	5-	30-22, 30-20, 30-17
*11.12.06	H	W		30-19, 30-21, 30-17
*9.23.07	A	W		30-19, 23-30, 30-27, 30-27
*10.11.08	H	W		25-13, 25-13, 25-17

*10.18.09	A	W		25-16, 25-21, 25-23
*9.24.10	H	W		25-10, 25-19, 28-26
*10.9.11	A	W		25-18, 25-19, 25-12

(1) Northern Intercollegiate Championship (Fairborn, OH)

## Western Kentucky (0-2)

(1) 12.1.17	N	L		16-25, 18-25, 22-25
(2) 9.7.18	A	L		17-25, 17-25, 25-23, 27-25, 10-15

- (1) NCAA Championship First Round (Lexington, KY.)
- (2) Holiday Inn-University Plaza Invitational

## Western Michigan (10-9)

(1) 11.29.85	A	L	-14	3-15, 4-15, 4-15
9.16.86	H	L	-20	12-15, 7-15, 15-9, 12-15
11.3.87	H	L	-16	15-13, 7-15, 7-15, 6-15
11.17.87	A	L	-15	4-15, 13-15, 9-15
10.1.88	H	W		15-8, 15-6, 15-8
(1) 11.19.88	A	W		15-3, 4-15, 15-2, 15-3
(2) 9.15.89	H	L		8-15, 6-15, 15-5, 15-9, 11-15
(1) 11.18.89	A	W		8-15, 6-15, 16-14, 15-7, 15-6
(2) 9.8.90	H	W		15-10, 2-15, 15-9, 15-13
11.3.90	A	L		8-15, 3-15, 6-15
(3) 9.12.92	H	W	24-	15-9, 15-8, 15-11
10.2.93	A	W	14-	15-6, 15-1, 12-15, 15-3
(4) 9.2.94	H	W	17-	15-4, 15-4, 15-7
10.10.95	A	W	8-	15-9, 15-5, 15-12
(5) 9.21.08	H	L		25-17, 25-16, 16-25, 20-25, 9-15
10.19.10	A	L		19-25, 25-21, 23-25, 18-25
(6) 9.16.11	N	W		25-18, 23-25, 25-14, 27-25
(5) 9.7.14	H	L		22-25, 20-25, 21-25
(8) 8.27.16	H	W		25-16, 29-27, 25-16

- (1) Western Michigan Invitational (Kalamazoo, Mich.)
- (2) Notre Dame Invitational (Notre Dame, Ind.)
- (3) MWC - MAC Challenge (Notre Dame, Ind.)
- (4) Shamrock Invitational (Notre Dame, Ind.)
- (5) Golden Dome Invitational (Notre Dame, Ind.)
- (6) InnTowner Invitational (Madison, Wis.)

## William & Mary (3-0)

(1) 9.18.87	N	W		11-15, 15-13, 8-15, 15-13, 15-10
(2) 9.26.92	A	W	21-	15-8, 15-11, 16-14
(3) 9.18.93	H	W	16-	15-6, 15-2, 15-12

- (1) Eastern Kentucky Colonel Invitational (Richmond, Ky.)
- (2) William & Mary Invitational (Williamsburg, Va.)
- (3) Shamrock Invitational (Notre Dame, Ind.)

## Wisconsin (3-8)

9.22.84	A	L		13-15, 15-3, 9-15, 13-15
10.24.87	H	W		15-3, 7-15, 15-12, 15-10
(1) 8.30.97	H	L	17-18	10-15, 15-11, 4-15, 11-15
(2) 12.9.97	N	L	-4	15-9, 12-15, 16-18, 11-15
(3) 9.11.98	A	L	18-8	2-15, 5-15, 6-15
(2) 12.4.04	N	L		34-36, 16-30, 16-30
(4) 12.9.05	N	L	9-12	25-30, 30-28, 25-30, 30-25, 9-15
(5) 12.1.06	N	L	-10	34-36, 26-30, 21-30
(6) 9.11.09	H	W		15-25, 25-18, 25-16, 25-18
(3) 9.17.11	A	W		25-22, 25-22, 25-23
(7) 8.30.14	N	L	-6	16-25, 15-25, 16-25

- (1) Shamrock Invitational (Notre Dame, Ind.)
- (2) NCAA Championship 2nd Round (Madison, Wis.)
- (3) InnTowner Invitational (Madison, Wis.)
- (4) NCAA Championship 3rd Round (College Station, Texas)
- (5) NCAA Championship 1st Round (Madison, Wis.)
- (6) Notre Dame / adidas Invitational (Notre Dame, Ind.)
- (7) ACC/Big Ten Challenge (Minneapolis, Minn.)



# Series vs. Opponents

## Wisconsin-Green Bay (2-0 / 1-0 Midwestern)

\*11.11.94 H W 12- 15-10, 15-8, 15-7  
 (1) 11.19.94 N W 11- 15-13, 15-4, 15-3  
 (1) Midwestern Collegiate Championship (DeKalb, Ill.)

## Wisconsin-Milwaukee (2-1 / 1-0 Midwestern)

9.28.83 H L 13-15, 5-15, 5-15  
 \*11.12.94 H W 12- 15-8, 15-9, 15-11  
 (1) 8.30.02 H W 25- 30-26, 30-17, 30-26  
 (1) Shamrock Invitational (Notre Dame, Ind.)

## Wisconsin-Parkside (0-1)

(1) 10.9.81 N L 15-9, 9-15, 5-15  
 (1) St. Francis Tournament (Joliet, Ill.)

## Wright State (1-1 / 1-0 Midwestern)

\*11.5.94 A W 12- 15-7, 15-11, 15-10  
 (1) 8.31.19 H L 23-25, 26-28, 25-23, 25-17, 11-15  
 (1) Golden Dome Invitational

## Wyoming (2-0)

9.24.99 A W 15-8, 6-15, 15-11, 11-15, 15-8  
 (1) 9.22.00 H W 24- 15-1, 15-5, 15-8  
 (1) Golden Dome Invitational (Notre Dame, Ind.)

## Xavier (12-1 / 3-0 North Star / 5-0 Midwestern)

\*9.30.83 A W 9-15, 16-14, 15-6, 2-15, 15-7  
 \*10.27.84 H W 15-11, 15-11, 8-15, 15-11  
 (1) 11.17.84 N L 6-15, 9-15, 15-13, 15-10, 7-15  
 \*10.4.85 A W 15-12, 16-14, 15-4  
 \*(2) 11.6.90 N W 7-15, 15-10, 15-12, 14-16, 15-6  
 \*10.25.91 H W 15-10, 15-2, 10-15, 15-7  
 \*11.7.92 A W 21- 15-9, 15-1, 19-17  
 \*11.5.93 H W 17- 15-11, 15-7, 15-3  
 (3) 11.20.93 N W 17- 15-8, 15-9, 15-6  
 \*10.22.94 H W 12- 15-9, 15-11, 15-11  
 11.28.08 H W 25-23, 25-19, 25-22  
 (4) 9.4.09 A W 25-19, 25-21, 18-25, 25-18  
 (5) 9.14.12 H W 25-19, 18-25, 25-18, 28-30, 15-6  
 (1) North Star Championship (Chicago, Ill.)  
 (2) Kalamazoo, Mich.

# Year-By-Year Results

## 1980 [3-19]

Head Coach: Sandy Vanslager

Captains: Kathy Dages, Deborah Romo

9.19	at Tri-State	L	9-15, 10-15, 12-15
9.22	at Valparaiso	L	9-15, 13-15
9.22	at Purdue-Calumet	W	12-15, 15-12, 15-11
10.6	at DePauw	W	15-9, 15-5
10.8	at Indiana St.	L	5-15, 8-15, 4-15
10.14	Chicago St.	L	3-15, 12-15, 15-8, 10-15
10.16	at Anderson	W	11-15, 16-14, 15-10
10.16	at Manchester	L	11-15, 1-15
10.18	at St. Joseph's (IN)	L	2-15, 8-15, 6-15
10.27	Taylor	L	8-15, 15-13, 2-15
10.29	at Saint Mary's (IN)	L	6-15, 4-15
10.29	at Goshen	L	4-15, 7-15
11.4	at Purdue-Calumet	L	10-15, 4-15
11.4	at Bethel	L	14-16, 4-15
11.13	at St. Francis (IN)	L	2-15, 5-15
11.13	at Saint Mary's (IN)	L	6-15, 15-17
11.14	at Illinois Central	L	12-15, 0-15
11.14	at Central Mich.	L	13-15, 1-15
11.15	at IPFW	L	10-15, 8-15
11.16	at SW Michigan	L	6-15, 15-13, 6-15

### Indiana Division II St. Tourney (Hammond, Ind.)

11.20	vs. Valparaiso	L	2-15, 14-16
11.20	vs. St. Francis (IN)	W	15-10, 4-15, 15-13
11.21	vs. Indiana Central	L	4-15, 5-15

## 1981 [14-22]

Head Coach: Sandy Vanslager

Captains: Kathy Dages, Jackie Pagley

<b>(Hammond, IN)</b>			
9.21	at Purdue-Calumet	L	15-12, 13-15, 10-15
9.21	vs. Valparaiso	W	11-15, 15-13, 15-7
<b>(Huntington, IN)</b>			
9.24	at Huntington	L	15-7, 13-15, 11-15
9.24	vs. Taylor	W	15-12, 16-14
<b>(Chicago, IL)</b>			
9.28	at Chicago St.	L	15-11, 12-15, 10-15
9.28	vs. Loyola Chicago	L	4-15, 15-17
<b>(Greencastle, IN)</b>			
10.6	at DePauw	W	15-9, 15-5
10.6	vs. Butler	L	10-15, 11-15
10.8	Oakland City	W	16-14, 6-15, 15-4, 15-8

### College of St. Francis Tournament (Joliet, Ill.)

10.9	vs. Wis.-Parkside	L	15-9, 9-15, 5-15
10.9	vs. Concordia (Chi.)	W	15-12, 15-13
10.10	vs. St. Xavier	L	0-15, 4-15
10.10	at St. Francis (IN)	L	15-9, 16-14

### (Anderson, IN)

10.13	at Anderson	W	7-15, 15-6, 15-11
10.13	vs. Saint Mary's (IN)	L	17-19, 6-15
10.13	vs. IUPUI	W	15-11, 15-5
10.13	vs. Manchester	W	15-8, 15-10
10.15	Butler	L	15-8, 11-15, 15-8
10.18	at Colgate	L	4-15, 15-9, 7-15, 15-13, 5-15
10.19	at Rochester	W	15-13, 7-15, 15-7, 15-7

### (Rochester, NY)

10.21	vs. East Stroudsburg	L	15-7, 15-9, 8-15
10.21	at Ithaca	L	9-15, 13-15
10.22	at Syracuse	L	15-11, 7-15, 12-15, 7-15
10.26	at St. Francis (IN)	L	10-15, 15-7, 9-15, 15-10, 11-15
10.28	Goshen	W	15-11, 15-11, 13-15, 13-15, 15-8
11.1	IPFW	W	forfeit
11.3	Purdue-Calumet	L	11-15, 15-10, 5-15
11.3	Bethel	W	12-15, 15-6, 15-8

### (Benton Harbor, MI)

11.5	at Lake Michigan	L	1-15, 8-15
11.5	vs. SW Michigan	W	15-10, 15-7

### Association for Intercollegiate Athletics for Women Tournament (Valparaiso, IN)

11.13	vs. St. Francis (IN)	L	1-15, 8-15
11.13	vs. Indiana Central	L	3-15, 9-15

## 1982 [25-9]

Head coach: Sandy Vanslager

Captains: Mary Jo Hensler, Josie Maternowski

9.9	IUSB	W	15-1, 15-8, 15-2
<b>Wolverine Invitational (Ann Arbor, MI)</b>			
9.11	vs. Lake Superior	W	16-14, 7-15, 15-7
9.11	vs. Wayne St. (MI)	L	15-11, 5-15, 6-15
9.11	at Michigan	L	11-15, 3-15
9.11	vs. Grand Valley	W	15-13, 15-9
9.11	vs. Wayne St. (MI)	L	12-15, 6-15
9.14	Michigan St.	W	17-15, 15-7, 11-15, 9-15, 15-1
9.16	Hope	W	15-6, 15-8, 15-8
9.18	Saint Mary's (IN)	W	15-5, 15-8, 15-2
9.20	SW Michigan	W	15-7, 15-1, 16-14
9.23	at IPFW	W	15-8, 15-10, 15-6
9.30	at Bethel	W	15-6, 15-8, 15-3
10.2	St. Francis (IN)	W	15-10, 11-15, 15-6, 19-17
10.2	Lake Michigan	L	11-15, 12-15
10.6	at St. Francis (IN)	L	15-8, 15-7, 11-15, 14-16, 9-15

### IPFW Invitational (Fort Wayne, IN)

10.9	vs. Franklin	L	13-15, 15-11, 13-15
10.9	vs. St. Joseph's (IN)	L	4-15, 6-15
10.9	vs. Kalamazoo	W	15-12, 15-17, 15-11
10.12	at SW Michigan	W	15-6, 15-14
10.12	at Kellogg	W	15-6, 15-4

### (Chicago, IL)

10.14	at Chicago St.	W	15-14, 15-11
10.14	vs. Olivet Nazarene	W	15-6, 15-3
10.20	at Saint Mary's (IN)	W	15-9, 15-9, 15-3

### Penn Invitational (Philadelphia, PA)

10.22	at Pennsylvania	L	13-15, 4-15
10.22	vs. Cornell	W	15-7, 15-11
10.22	vs. Wake Forest	W	15-3, 15-12
10.23	vs. Colgate	W	16-14, 16-14
10.23	vs. Duke	W	15-6, 15-2
10.23	vs. Cornell	L	15-8, 13-15, 14-16
10.25	at Villanova	W	15-7, 16-14, 15-4

### (Angola, Ind.)

11.3	at Trine	W	15-2, 15-2
11.3	vs. IPFW	W	15-6, 15-5
11.10	at Valparaiso	W	15-9, 15-7, 12-15, 15-12
11.12	at IUSB	W	15-1, 15-12, 15-11

# Year-By-Year Results

## 1983 [11-30]

Head Coach: Sandy Vanslager

Captains: Mary Jo Hensler, Josie Maternowski

North Star Conference [4-7] (t-4th)

North Star Tournament First Round

### Wildcat Invitational (Lexington, KY)

9.1	vs. Lake Superior	W	16-14, 7-15, 15-7
9.2	at #13 Kentucky	L	4-15, 3-15, 4-15
9.2	vs. Oral Roberts	L	3-15, 3-15, 11-15
9.2	vs. Ball St.	L	10-15, 9-15, 12-15
9.2	vs. Texas A&M	L	12-15, 15-7, 9-15, 12-15
9.3	vs. Bellarmine	L	15-9, 5-15, 13-15, 18-16, 7-15
9.3	vs. Miami (OH)	L	11-15, 15-17, 11-15
9.3	vs. Evansville	L	10-15, 7-15, 14-16
9.3	vs. Morehead St.	L	9-15, 7-15, 12-15

9.6	Georgia	L	8-15, 6-15, 4-15
9.8	at #16 Purdue	L	0-15, 1-15, 2-15
9.12	St. Francis (IN)	W	15-7, 7-15, 15-11, 15-11

### (Indianapolis, IN)

9.14	at Butler*	W	15-8, 10-15, 15-3, 7-15, 15-12
9.14	vs. Dayton*	L	8-15, 15-12, 15-11, 11-15, 12-15

9.17	SW Michigan	W	15-8, 15-8, 6-15, 15-8
9.21	Lake Michigan	W	forfeit
9.28	Milwaukee	L	13-15, 5-15, 5-15
9.30	at Xavier*	W	9-15, 16-14, 15-6, 2-15, 15-7

### Xavier Invitational (Cincinnati, Ohio)

10.1	vs. Bellarmine*	L	8-15, 15-7, 2-15
10.2	vs. Kentucky St.*	W	15-9, 15-11
10.2	vs. DePaul*	L	9-15, 11-15

10.6	at IUPUI	W	15-13, 10-15, 15-2, 11-15, 15-10
------	----------	---	----------------------------------

### Michigan St. Invitational (East Lansing, MI)

10.14	vs. Ottawa	L	10-15, 13-15, 10-15
10.14	vs. Northwood (MI)	L	10-15, 12-15, 11-15
10.15	vs. Cleveland St.	L	16-18, 13-15, 6-15
10.15	at Michigan St.	L	11-15, 2-15, 15-12, 12-15

10.18	St. Francis (IL)	L	9-15, 9-15, 15-7, 15-11, 13-15
10.20	at SW Michigan	W	15-9, 15-12, 14-16, 15-7
10.22	St. Xavier	W	15-7, 15-7, 15-11
10.25	at Loyola Chi.*	L	6-15, 5-15, 15-12, 15-9, 12-15
10.26	at Saint Louis*	L	15-10, 10-15, 9-15, 15-9, 12-15
10.29	Valparaiso*	W	15-10, 6-15, 15-8, 15-7
11.1	Saint Mary's (IN)	W	15-5, 15-10, 15-6
11.5	DePaul*	L	5-15, 8-15, 5-15
11.6	Evansville*	L	7-15, 12-15, 15-11, 11-15
11.8	at IPFW*	L	15-9, 8-15, 10-15, 12-15
11.18	Saint Louis	L	2-15, 5-15, 15-8, 15-10, 3-15

### Thanksgiving Tournament (Baton Rouge, La.)

11.25	vs. #7 Nebraska	L	4-15, 7-15, 1-15
11.25	vs. Houston	L	7-15, 4-15, 11-15
11.27	at LSU	L	5-15, 1-15, 3-15
11.27	vs. #13 Arizona St.	L	4-15, 6-15, 5-15
11.27	vs. Texas A&M	L	5-15, 3-15, 7-15

\*North Star Conference match

## 1984 [14-13]

Head Coach: Art Lambert

Captains: Mary Jo Hensler, Josie Maternowski

North Star Conference [7-1] (2nd)

North Star Tournament Runner-Up

9.3	#10 Purdue	L	2-15, 6-15, 8-15
9.4	IUPUI	W	11-15, 15-13, 15-2, 15-12

### Illini Tournament (Champaign, IL)

9.7	at Illinois	L	4-15, 4-15, 3-15
9.8	vs. Georgia	L	14-16, 13-15, 7-15

9.10	at St. Francis (IN)	W	15-2, 15-5, 15-12
9.12	at Valparaiso*	W	15-2, 15-6, 15-10
9.15	at #16 Illinois St.	L	11-15, 2-15, 12-15
9.21	DePaul*	W	15-3, 15-3, 15-12
9.22	at Wisconsin	L	13-15, 15-3, 9-15, 13-15
9.25	at Central Mich.	L	10-15, 15-13, 13-15, 6-15
10.2	Bowling Green	W	13-15, 16-14, 17-15, 16-14
10.3	at St. Francis (IL)	W	11-15, 15-13, 15-8, 15-4
10.5	Saint Louis*	W	15-11, 15-10, 15-6
10.6	at Indiana	L	5-15, 13-15, 5-15
10.10	Loyola Chi.*	L	15-17, 14-16, 2-15
10.17	at #18 Purdue	L	3-15, 7-15, 6-15
10.20	at Butler*	W	15-7, 15-12, 15-13
10.22	Evansville*	W	12-15, 15-12, 15-8, 6-15, 15-11
10.26	Dayton*	W	15-4, 16-14, 15-5
10.27	Xavier*	W	15-11, 15-11, 8-15, 15-11

### Pittsburgh Tournament (Pittsburgh, PA)

11.2	vs. #13 Penn St.	L	3-15, 7-15, 1-15
11.3	at Pittsburgh	L	4-15, 11-15, 10-15
11.3	vs. North Carolina	W	12-15, 15-9, 15-12, 12-15, 15-12

### North Star Championship (Chicago, IL)

11.16	Saint Louis	W	15-11, 15-4, 10-15, 15-8
11.16	at Loyola Chicago	W	15-12, 15-10, 15-2
11.17	Xavier	L	6-15, 9-15, 15-13, 15-10, 7-15
11.20	at Michigan St.	L	9-15, 4-15, 7-15

\*North Star Conference match

## 1985 [12-21]

Head Coach: Art Lambert

Captains: Mary McLaughlin, Jill Suglich

North Star Conference [6-2] (2nd)

North Star Tournament Semifinals

9.6	Kentucky	L	9-15, 4-15, 9-15
9.10	Ohio St.	L	15-11, 9-15, 15-12, 13-15, 5-15

### Hoosier Classic (West Lafayette, IN)

9.13	vs. Indiana	L	11-15, 5-15, 15-17
9.14	vs. Butler	W	16-14, 14-16, 15-1, 15-5

9.17	at Bowling Green	L	4-15, 5-15, 15-6, 9-15
------	------------------	---	------------------------

### Georgia Classic (Athens, GA)

9.20	at Georgia	L	4-15, 6-15, 13-15
9.21	vs. Oklahoma	L	10-15, 8-15, 15-11, 5-15
9.21	vs. E. Kentucky	W	15-12, 15-6, 15-8

9.25	at Purdue	L	12-15, 10-15, 10-15
9.27	at #18 Northwestern	L	0-15, 7-15, 3-15
10.4	at Xavier*	W	15-12, 16-14, 15-4

### (Dayton, OH)

10.5	at Dayton*	W	15-12, 15-4, 15-12
10.5	vs. Marquette	W	15-2, 17-15, 15-3

10.9	at Loyola Chi.*	W	9-15, 15-3, 16-14, 13-15, 15-11
10.11	Butler*	L	15-12, 13-15, 15-9, 6-15, 13-15
10.12	Illinois St.	L	3-15, 6-15, 9-15
10.18	at Missouri	L	15-9, 10-15, 11-15, 11-15
10.19	at Saint Louis*	W	15-12, 15-10, 15-7
10.20	at Oregon	L	8-15, 9-15, 8-15
10.22	at Santa Clara	L	12-15, 7-15, 10-15
10.23	at San Francisco	L	8-15, 16-14, 18-16, 5-15, 13-15
10.24	at California	L	6-15, 2-15, 6-15
10.25	Evansville*	W	17-15, 15-5, 15-3
10.30	St. Francis (Ill.)	W	15-7, 15-12, 15-12
11.3	at DePaul*	L	0-15, 11-15, 15-7, 10-15
11.7	Valparaiso*	W	15-1, 15-6, 15-4
11.12	#12 Purdue	L	7-15, 10-15, 9-15

### North Star Championship (St. Louis, Mo.)

11.15	vs. Butler	L	15-5, 11-15, 5-15, 8-15
11.16	vs. Loyola Chi.	W	15-13, 15-8
11.19	vs. Eastern Mich.	W	4-15, 15-12, 15-6, 1-15, 15-4
11.23	#11 Arizona St.	L	6-15, 8-15, 5-15

### Western Michigan Ransler Invite (Kalamazoo, Mich.)

11.29	at #14 W. Mich.	L	3-15, 4-15, 4-15
11.30	vs. Houston	L	5-15, 15-17, 15-9, 16-14, 14-16

\*North Star Conference match

# Year-By-Year Results

## 1986 [33-7]

Head Coach: Art Lambert

Captain: Kathleen Morin

North Star Conference [4-0] (1st)

North Star Tournament Champion

### Hoosier Classic (Notre Dame, IN)

9.5	Indiana	W	15-9, 15-12, 16-14
9.6	#16 Purdue	L	11-15, 6-15, 7-15

### Hackerman Showcase (Houston, TX)

9.12	vs. UNC	W	15-13, 15-4, 15-9
9.12	vs. Tulane	W	15-9, 15-8, 15-6
9.13	vs. Rutgers	W	15-2, 15-5, 15-1
9.13	at Rice	L	15-11, 15-11, 12-15, 5-15, 12-15

9.16	#20 W. Mich.	L	12-15, 7-15, 15-9, 12-15
------	--------------	---	--------------------------

### Bradley Invitational (Peoria, IL)

9.19	vs. Butler	W	13-15, 15-3, 15-11, 12-15, 15-3
9.19	at Bradley	W	15-13, 15-7, 13-15, 15-8
9.20	vs. Kansas	L	13-15, 15-10, 11-15, 15-4, 11-15
9.20	vs. Saint Louis	W	15-1, 15-2, 15-6

9.24	Bowling Green	W	15-10, 5-15, 15-6, 19-17
9.25	at Valparaiso*	W	15-1, 15-2, 15-5
10.1	St. Francis (IL)	W	13-15, 15-5, 15-7, 15-8
10.3	Marquette*	W	15-2, 15-6, 15-2
10.4	DePaul*	W	15-2, 15-0, 15-4
10.7	at Illinois St.	W	15-4, 15-13, 15-3
10.10	at Kentucky	L	5-15, 13-15, 8-15
10.11	at Louisville	W	15-3, 15-6, 15-9
10.18	at Ohio St.	W	6-15, 16-14, 15-9, 15-8
10.20	at Georgetown	W	15-1, 15-6, 10-15, 15-6
10.22	at Duke	L	15-8, 7-15, 9-15, 11-15
10.24	at NC St.	W	15-10, 15-7, 15-12
10.25	at Virginia	W	15-11, 15-7, 15-1
10.30	Bradley	W	15-12, 15-2, 12-15, 15-9
10.31	at Northern Ill.	W	5-15, 15-6, 15-9, 15-9
11.1	at Marquette	W	15-8, 15-2, 15-2
11.5	Loyola Chi.	W	15-8, 15-7, 15-8
11.7	Dayton*	W	15-8, 15-10, 15-2
11.8	Northwestern	W	9-15, 15-11, 15-10, 13-15, 15-6
11.9	Pittsburgh	W	13-15, 15-10, 15-11, 15-10
11.12	at Illinois-Chi.	W	7-15, 15-6, 14-16, 15-6, 15-13

### North Star Championship (Chicago, IL)

11.14	Dayton	W	15-5, 15-11, 15-11
11.14	Valparaiso	W	15-9, 15-2, 15-2
11.15	Cleveland St.	W	15-3, 15-3, 15-2
11.15	at DePaul	W	15-1, 15-0, 15-5
11.15	Rhode Island	W	15-0, 15-3, 13-15, 15-6
11.19	at E. Mich.	W	15-8, 15-10, 11-15, 15-8
11.21	Northern Ill.	W	15-6, 15-7, 15-6
11.22	at Purdue	L	10-15, 15-11, 9-15, 14-16

\*North Star Conference match

## 1987 (30-9)

Head Coach: Art Lambert

Captain: Kathleen Morin

North Star Conference [5-0] (1st)

North Star Tournament Champion

8.30	Southern Illinois	W	15-3, 15-8, 15-10
------	-------------------	---	-------------------

### Hoosier St. Classic (Bloomington, IN)

9.4	at Indiana	L	15-13, 13-15, 8-15, 11-15
9.5	vs. Ball St.	W	15-12, 12-15, 15-8, 15-8
9.10	at Michigan	W	15-3, 15-3, 15-6

### Sportmart Mid-America Classic (Chicago, IL)

9.12	vs. #12 USC	L	10-15, 12-15, 15-13, 7-15
9.13	vs. Illinois St.	W	15-7, 9-15, 21-19, 15-8
9.16	at Loyola Chicago	W	15-3, 15-6, 15-13

### Eastern Kentucky Colonel Invitational (Richmond, KY)

9.18	vs. William & Mary	W	11-15, 15-13, 8-15, 5-13, 15-10
9.18	at E. Kentucky	W	15-11, 15-7, 15-5
9.19	vs. Cincinnati	W	10-15, 15-10, 15-5, 3-15, 15-10
9.19	vs. Rice	W	7-15, 15-11, 10-15, 15-6, 15-7

9.24	Bradley	W	15-7, 15-5, 15-8
9.26	at Bowling Green	W	15-13, 15-9, 15-9
9.30	at #16 Northwestern	L	15-10, 10-15, 12-15, 15-11, 8-15
10.1	at DePaul*	W	15-3, 15-3, 16-14
10.2	at Butler*	W	15-4, 15-10, 15-1
10.3	Iowa	W	15-10, 15-8, 15-9
10.9	#9 Kentucky	L	15-9, 10-15, 9-15, 15-11, 5-15
10.10	Northern Ill.	W	15-5, 15-9, 15-4
10.11	Minnesota	W	16-14, 14-16, 15-8, 16-14
10.17	at #10 Texas	L	13-15, 6-15, 1-15
10.19	at Baylor	W	15-6, 15-6, 6-15, 15-9
10.20	at Texas A&M	W	15-11, 16-18, 15-2, 15-10
10.22	at #7 Nebraska	L	3-15, 1-15, 9-15
10.24	Wisconsin	W	15-3, 7-15, 15-12, 15-10
10.28	Purdue	L	10-15, 16-14, 2-15, 4-15
10.30	Illinois-Chicago	W	15-6, 15-9, 8-15, 15-1
11.3	#16 W. Mich.	L	15-13, 7-15, 7-15, 6-15
11.4	Eastern Mich.	W	15-12, 7-15, 15-13, 14-16, 15-4
11.5	at Dayton*	W	15-3, 15-13, 15-5
11.7	Louisville	W	15-13, 15-5, 16-14
11.13	Marquette*	W	15-5, 15-5, 15-1
11.13	Valparaiso*	W	15-6, 15-6, 13-15, 15-8
11.14	Michigan St.	W	12-15, 15-13, 15-13, 15-11
11.17	at #15 W. Mich.	L	4-15, 13-15, 9-15

### North Star Championship (Chicago, IL)

11.21	vs. Valparaiso	W	15-6, 15-13, 15-6
11.21	vs. Marquette	W	15-3, 15-3, 15-2
11.22	vs. Dayton	W	13-15, 15-13, 15-2, 15-6
11.22	vs. Northern Ill.	W	15-7, 10-15, 15-8, 15-6

\*North Star Conference match

## 1988 [19-12]

Head Coach: Art Lambert

Captain: Maureen Shea

NCAA Tournament Third Round

9.3	Indiana	W	15-9, 15-7, 15-7
9.7	#4 Stanford	L	5-15, 12-15, 15-7, 13-15

### Saluki Invitational (Carbondale, IL)

9.9	vs. Bowling Green	L	15-5, 15-11, 5-15, 6-15, 9-15
9.9	vs. Arizona	W	4-15, 16-14, 15-13, 9-15, 15-10
9.10	vs. Iowa	W	15-13, 15-4, 16-14
9.10	at Southern Ill.	W	15-8, 15-4, 15-5

### Holiday Inn / University Park Classic (Ft. Collins, CO)

9.16	at #13 Colo. St.	L	10-15, 18-16, 9-15, 12-15
9.17	vs. Houston	L	4-15, 17-15, 7-15, 12-15

9.21	at Purdue	L	13-15, 15-11, 11-15, 7-15
9.23	Rice	W	15-7, 15-13, 15-8
9.27	Northwestern	W	12-15, 15-8, 15-13, 15-10
9.30	Butler	W	15-2, 15-2, 15-8
10.1	Western Michigan	W	15-8, 15-6, 15-8
10.8	at #7 Kentucky	W	15-13, 12-15, 15-9, 16-14
10.18	at #14 Pacific	W	8-15, 15-7, 16-14, 5-15, 15-12
10.19	at #15 San Jose St.	L	15-10, 15-9, 12-15, 4-15, 10-15
10.21	at Minnesota	L	5-15, 12-15, 4-15
10.22	Iowa	L	4-15, 7-15, 15-7, 11-15
10.25	Ohio State	W	15-5, 16-14, 15-7
10.28	#7 Nebraska	L	12-15, 7-15, 13-15
10.29	LSU	W	14-16, 15-13, 15-5, 15-10
11.4	at Eastern Mich.	W	15-8, 16-18, 15-8, 15-10
11.5	Michigan	W	15-5, 15-6, 15-5

### Golden Dome Classic (Notre Dame, IN)

11.11	Duke	W	15-7, 15-8, 15-6
11.12	Northwestern	W	15-3, 15-5, 15-5

### Western Michigan Invitational (Kalamazoo, MI)

11.18	vs. Miami (Ohio)	W	15-11, 15-8, 15-4
11.19	at Western Mich.	W	15-3, 4-15, 15-2, 15-3

### Whataburger Thanksgiving Invitational (Austin, TX)

11.25	at Texas	L	16-14, 7-15, 4-15, 16-14, 7-15
11.26	vs. Penn State	L	6-15, 15-12, 13-15, 15-3, 2-15

### NCAA First Round (Notre Dame, IN)

12.3	#20 Penn State	W	15-13, 15-10, 14-16, 15-10
------	----------------	---	----------------------------

### NCAA Second Round (Urbana, IL)

12.9	at #4 Illinois	L	5-15, 9-15, 15-5, 15-13, 9-15
------	----------------	---	-------------------------------



# Year-By-Year Results

1992 [30-8]

Final Ranking [22nd]

Head Coach: Debbie Brown

Captain: Alicia Turner

Midwestern Collegiate Conference [7-0] (1st)

Midwestern Collegiate Tournament Champion

NCAA Tournament First Round

9.1 Ball State W 15-9, 15-7, 12-15, 15-3  
9.3 New Orleans W 15-6, 15-1, 15-6

**Big Four Classic (Notre Dame, IN)**

9.4 Louisville W 15-6, 15-6, 5-15, 13-15, 15-7  
9.5 Kentucky W 15-12, 15-11, 11-15, 10-15, 15-13  
9.8 (24) Morehead State W 15-1, 15-2, 15-6

**MWC / MAC Challenge (Notre Dame, IN)**

9.11 (24) Ohio W 15-8, 15-7, 16-14  
9.12 (24) Western Michigan W 15-9, 15-8, 15-11

**Purdue High-IQ (West Lafayette, IN)**

9.18 (22) vs. #10 Florida L 13-15, 6-15, 8-15  
9.18 (22) at Purdue W 15-17, 16-14, 16-14, 15-7  
9.19 (22) Montana W 15-9, 15-5, 15-12

**William & Mary Invitational (Williamsburg, VA)**

9.26 (21) vs. Northeastern W 15-7, 15-11, 15-11  
9.26 (21) at William & Mary W 15-8, 15-11, 16-14  
9.27 (21) vs. Georgetown W 15-11, 3-15, 15-8, 15-11

9.29 (25) at Illinois State L 15-17, 15-9, 15-7, 5-15, 12-15  
10.6 (25) Indiana State W 15-7, 15-6, 15-12

**Golden Dome Invitational (Notre Dame, IN)**

10.9 (25) Florida State W 12-15, 15-5, 7-15, 15-1, 17-15  
10.10 (25) Pittsburgh W 15-6, 15-5, 15-0  
10.10 (25) #3 Long Beach St. L 8-15, 5-15, 6-15

10.13 (23) Bowling Green W 15-10, 9-15, 15-8, 11-15, 18-16

**Domino's Pizza Classic (Albuquerque, NM)**

10.17 (23) vs. CS Northridge L 15-8, 15-0, 15-11  
10.18 (23) at #13 New Mex. W 12-15, 16-14, 13-15, 15-12, 15-13

10.20 (23) at San Diego W 15-10, 15-2, 16-14  
10.22 (23) at #21 Hawaii W 16-14, 15-11, 15-8  
10.23 (23) at #21 Hawaii L 10-15, 10-15, 16-18  
10.30 (22) Evansville\* W 15-4, 15-2, 15-5  
10.31 (22) Butler\* W 12-15, 15-6, 15-12, 15-10  
11.3 (21) Michigan W 15-9, 17-15, 15-12  
11.6 (21) at Dayton\* W 16-14, 15-1, 15-6  
11.7 (21) at Xavier\* W 15-9, 15-1, 19-17  
11.12 (20) at Loyola Chi.\* W 15-8, 15-9, 15-12  
11.14 (20) Duquesne\* W 15-6, 15-5, 15-12  
11.14 (20) La Salle\* W 15-0, 15-3, 15-0  
11.17 (20) at Louisville L 7-15, 15-9, 13-15, 12-15

**Midwestern Collegiate Championship (Pittsburgh, PA)**

11.20 (20) vs. Evansville W 15-1, 15-3, 15-2  
11.21 (20) vs. Dayton W 15-8, 15-1, 16-14  
11.21 (20) vs. Loyola Chi. W 15-9, 13-15, 15-10, 15-5

11.27 (22) at #11 USC L 5-15, 12-15, 10-15

**NCAA First Round (State College, PA)**

12.3 (22) at #9 Penn State L 13-15, 8-15, 9-15

\*Midwestern Collegiate Conference match

1993 [27-8]

Final Ranking [17th]

Head Coach: Debbie Brown

Captains: Julie Harris, Janelle Karlan

Midwestern Collegiate Conference [5-0] (1st)

Midwestern Collegiate Tournament Champion

NCAA Tournament Quarterfinals

9.1 (19) at Valparaiso W 15-2, 16-14, 15-10

**Big Four Classic (Lexington, KY)**

9.3 (19) at #18 Kentucky L 15-9, 15-7, 4-15, 8-15, 13-15  
9.4 (19) vs. Indiana W 15-6, 15-13, 15-4  
9.4 (19) vs. Louisville W 15-11, 15-9, 14-16, 15-10  
9.7 (19) #24 Washington W 15-4, 15-12, 15-5

**Reebok Challenge (Chicago, IL)**

9.10 (19) vs. #9 Illinois W 15-13, 8-15, 13-15, 15-6, 15-13  
9.11 (19) vs. #2 LBSU L 13-15, 8-15, 12-15

**Shamrock Invitational (Notre Dame, IN)**

9.17 (16) Cal St. Northridge W 15-4, 15-9, 15-10  
9.18 (16) William & Mary W 15-6, 15-2, 15-12  
9.18 (16) #24 New Mexico W 11-15, 15-2, 15-7, 16-14

**Golden Dome Invitational (Notre Dame, IN)**

9.24 (14) Santa Clara L 16-14, 15-8, 13-15, 14-16, 13-15  
9.25 (14) Missouri State W 15-11, 15-13, 16-14  
9.25 (14) #3 Nebraska W 15-8, 15-7, 3-15, 15-10

9.28 (14) DePaul W 15-12, 15-11, 15-9  
10.1 (14) at Ball State W 10-15, 14-16, 15-6, 15-7, 15-13  
10.2 (14) at Western Mich. W 15-6, 15-1, 12-15, 15-3  
10.5 (13) Illinois State W 3-15, 15-6, 13-15, 15-6, 15-13  
10.12 (13) at Michigan W 15-9, 15-8, 15-4  
10.19 (12) Kent State W 15-5, 15-5, 15-9  
10.23 (12) at Northern Ariz. W 10-15, 15-12, 15-7, 13-15, 15-12  
10.25 (12) at #17 Arizona St. L 10-15, 2-15, 15-9, 10-15  
10.26 (11) at #18 Arizona L 14-16, 8-15, 1-15  
10.29 (11) at Butler\* W 17-15, 15-13, 9-15, 15-1  
10.30 (11) at Evansville\* W 15-5, 15-8, 15-1  
11.2 (17) Loyola Chicago\* W 16-14, 15-5, 15-4  
11.5 (17) Xavier\* W 15-11, 15-7, 15-3  
11.13 (18) at La Salle\* W 15-6, 15-5, 15-9  
11.14 (18) at Pittsburgh W 15-2, 15-1, 15-8

**Midwestern Collegiate Championship (Evansville, IN)**

11.20 (17) vs. Xavier W 15-8, 15-9, 15-6  
11.21 (17) vs. Butler W 15-12, 15-12, 15-13

**UOP Bankers Classic (Stockton, CA)**

11.26 (17) at #11 Pacific L 15-17, 13-15, 7-15  
11.27 (17) vs. #4 BYU L 5-15, 6-15, 11-15

**NCAA Second Round (Notre Dame, IN)**

12.2 (17) #8 Nebraska W 15-11, 15-10, 15-8

**NCAA Third Round (Minneapolis, MN)**

12.9 (17) at Minnesota W 15-9, 11-15, 15-13, 11-15, 15-13

**NCAA Quarterfinals (Minneapolis, MN)**

12.10 (17) #7 Penn State L 12-15, 5-15, 12-15

\*Midwestern Collegiate Conference match

1994 [33-4]

Final Ranking [12th]

Head Coach: Debbie Brown

Captains: Nicole Coates, Christy Peters

Midwestern Collegiate Conference [10-0] (1st)

Midwestern Collegiate Tournament Champion

NCAA Tournament Third Round

9.1 (17) Valparaiso W 15-2, 15-3, 15-4

**Shamrock Invitational (Notre Dame, IN)**

9.2 (17) Western Mich. W 15-4, 15-4, 15-7  
9.3 (17) Illinois-Chicago W 15-3, 15-8, 13-15, 15-8  
9.3 (17) Michigan State W 15-8, 15-3, 15-7  
9.5 (17) West Virginia W 15-4, 11-15, 15-2, 15-4  
9.7 (16) Georgia Tech W 15-4, 15-9, 15-12

**Big Four Classic (Louisville, KY)**

9.9 (16) at Louisville W 15-9, 8-15, 15-8, 15-10  
9.10 (16) vs. Kentucky W 15-2, 15-5, 15-5  
9.10 (16) vs. Indiana W 15-7, 13-15, 15-8, 15-10

9.13 (13) Purdue W 15-4, 15-8, 15-10

**Coors Invitational (Boulder, CO)**

9.15 (13) at #15 Colorado W 15-4, 3-15, 15-13, 15-12  
9.16 (13) vs. Michigan St. L 11-15, 14-16, 15-6, 3-15  
9.16 (13) vs. Texas A&M W 15-4, 15-4, 15-3

**Golden Dome Invitational (Notre Dame, IN)**

9.23 (12) LMU W 15-6, 15-4, 15-8  
9.24 (12) Rice W 15-6, 6-15, 15-2, 15-3

10.1 (12) Louisville W 15-12, 9-15, 15-17, 15-1, 15-13  
10.11 (12) Michigan W 15-8, 15-1, 15-13  
10.14 (12) at #15 Texas W 16-14, 11-15, 15-11, 15-10  
10.15 (12) at Texas A&M W 15-10, 15-8, 12-15, 15-10  
10.21 (12) Butler\* W 15-6, 15-9, 15-11  
10.22 (12) Xavier\* W 15-9, 15-11, 15-11  
10.24 (12) at Florida State L 10-15, 15-8, 15-17, 12-15  
10.26 (12) at #9 Florida W 9-15, 15-8, 15-8, 15-7  
10.28 (12) at Northern Ill.\* W 10-15, 15-13, 15-6, 15-8  
10.29 (12) at Illinois-Chi.\* W 15-4, 15-10, 15-7  
11.5 (12) at Wright State\* W 15-7, 15-11, 15-10  
11.6 (12) at Cleveland St.\* W 15-5, 15-3, 15-11  
11.9 (12) at Loyola Chi.\* W 15-5, 15-9, 15-8  
11.11 (12) Green Bay\* W 15-10, 15-8, 15-7  
11.12 (12) La Salle\* W 15-2, 15-2, 15-5  
11.12 (12) Milwaukee\* W 15-8, 15-9, 15-11

**Midwestern Collegiate Championship (DeKalb, IL)**

11.19 (11) vs. Green Bay W 15-13, 15-4, 15-3  
11.19 (11) vs. Loyola Chi. W 15-8, 15-1, 15-11  
11.20 (11) at Northern Ill. W 15-2, 7-15, 15-3, 15-11

11.25 (12) at #10 USC L 16-18, 5-15, 2-15

**NCAA Second Round (Notre Dame, IN)**

12.4 (12) Pittsburgh W 9-15, 15-11, 15-13, 15-13

**NCAA Third Round (Lincoln, NE)**

12.9 (12) vs. #9 Penn State L 4-15, 6-15, 2-15

\*Midwestern Collegiate Conference match



# Year-By-Year Results

## 1998 [18-13]

**Head Coach:** Debbie Brown

**Captain:** Lindsay Treadwell

**BIG EAST Conference [9-2] (3rd)**

**BIG EAST Tournament Champion**

**NCAA Tournament Second Round**

9.1 (16) at Valparaiso W 15-3, 15-4, 15-5

### Shamrock Invitational (Notre Dame, IN)

9.4 (16) Georgia W 13-15, 15-6, 16-18, 15-3, 15-8

9.6 (16) #12 Colorado L 6-15, 13-15, 6-15

### Intowner Invitational (Madison, WI)

9.11 (18) at #8 Wis. L 2-15, 5-15, 6-15

9.12 (18) vs. Indiana L 12-15, 6-15, 15-5, 15-5, 11-15

### Michigan State Tournament (East Lansing, MI)

9.18 (24) vs. New Hampshire W 11-15, 15-12, 15-9, 15-4

9.19 (24) vs. Utah L 10-15, 4-15, 10-15

9.19 (24) at #18 Mich. St. L 6-15, 13-15, 11-15

10.2 Seton Hall\* W 15-7, 15-5, 15-10

10.4 Rutgers\* W 15-7, 15-1, 15-17, 15-7

10.6 at Illinois State L 9-15, 15-10, 10-15, 9-15

10.9 at Connecticut\* L 6-15, 15-5, 15-12, 11-15, 14-16

10.10 at Fairfield L 14-16, 15-13, 8-15, 15-4, 15-17

10.11 at St. John's\* W 15-12, 15-13, 15-10

10.17 at Duke W 15-11, 15-12, 15-12

10.18 at #24 UNC L 10-15, 13-15, 15-9, 8-15

10.21 at #8 Florida L 2-15, 9-15, 5-15

10.23 Providence\* W 14-16, 15-5, 15-9, 17-15

10.25 Boston College\* W 15-5, 15-2, 15-6

10.29 Oral Roberts L 8-15, 16-14, 10-15, 15-10, 13-15

10.31 Syracuse\* W 15-8, 15-4, 7-15, 16-14

11.6 Georgetown\* W 15-8, 11-15, 15-8, 15-9

11.8 Villanova\* W 15-13, 15-5, 15-9

11.14 at Pittsburgh\* W 15-10, 15-11, 9-15, 4-15, 21-19

11.15 at West Virginia\* L 3-15, 5-15, 7-15

11.18 Toledo W 15-5, 15-10, 15-9

### BIG EAST Championship (Pittsburgh, PA)

11.21 at Pittsburgh W 15-10, 14-16, 15-8, 16-14

11.21 vs. Connecticut W 9-15, 11-15, 15-13, 15-13, 15-13

11.22 vs. Georgetown W 15-11, 15-10, 15-13

### NCAA First Round (Stanford, CA)

12.4 vs. Eastern Wash. W 15-2, 13-15, 15-11, 15-11

### NCAA Second Round (Stanford, CA)

12.5 at #5 Stanford L 1-15, 5-15, 1-15

\* BIG EAST Conference match

## 1999 [20-9]

**Head Coach:** Debbie Brown

**Captains:** Denise Boylan, Mary Leffers

**BIG EAST Conference [11-0] (1st)**

**BIG EAST Tournament Runner-Up**

**NCAA Tournament First Round**

9.1 Valparaiso W

15-4, 15-5, 15-2

### Shamrock Invitational (Notre Dame, IN)

9.3 Northwestern W

15-8, 15-9, 15-8

9.4 #6 Pacific L

10-15, 10-15, 9-15

9.5 Louisville W

16-14, 15-13, 15-4

### Big Orange Bash (Clemson, SC)

9.11 vs. Kentucky W

15-9, 15-9, 15-9

9.12 at #18 Clemson L

13-15, 3-15, 6-15

9.19 Miami (Ohio) W

9.24 at Wyoming W

9.25 at #17 Colorado St. L

10.1 West Virginia\* W

10.3 Pittsburgh\* W

10.5 #23 Michigan L

10.9 at Rutgers\* W

10.10 at Seton Hall\* W

10.19 at #8 BYU L

10.20 at Utah L

10.22 St. John's\* W

10.24 Connecticut\* W

10.30 at Boston College\* W

10.31 at Providence\* W

11.3 Illinois State W

11.6 Syracuse\* W

11.13 at Villanova\* W

11.14 at Georgetown\* W

### BIG EAST Championship (Pittsburgh, PA)

11.20 vs. Connecticut W

11.21 vs. Georgetown L

### Community Bank Classic (Stockton, CA)

11.26 vs. Washington St. W

11.27 at #5 Pacific L

### NCAA First Round (Stanford, CA)

12.4 vs. Ohio State L

\*BIG EAST Conference match

## 2000 [26-7]

**Final Ranking [21st]**

**Head Coach:** Debbie Brown

**Captains:** Denise Boylan, Christi Girton

**BIG EAST Conference [11-0] (1st)**

**BIG EAST Tournament Champion**

**NCAA Tournament Second Round**

### Shamrock Invitational (Notre Dame, IN)

9.1 Fairfield W 15-7, 15-7, 15-10

9.2 #15 BYU W 5-15, 10-15, 15-10, 15-10, 15-10

9.3 Clemson W 15-7, 15-8, 15-6

### adidas Invitational (Notre Dame, IN)

9.8 (22) #4 Nebraska L 3-15, 9-15, 12-15

9.9 (22) #3 UCLA L 7-15, 7-15, 15-17

9.10 (22) #16 Mich. St. L 15-12, 7-15, 12-15, 15-12, 10-15

9.12 (25) at Valparaiso W 15-7, 15-8, 15-3

### Lady Seminole Classic (Tallahassee, FL)

9.15 (25) vs. Fla. A&M W 15-5, 15-3, 15-3

9.15 (25) at Florida St. W 15-10, 15-8, 8-15, 15-2

9.16 (25) vs. Samford W 15-9, 15-8, 15-8

9.21 (24) #22 LMU W 15-9, 16-14, 15-17, 16-14

### Golden Dome Invitational (Notre Dame, IN)

9.22 (24) Wyoming W 15-1, 15-5, 15-8

9.23 (24) #7 Colo. St. L 7-15, 7-15, 14-16

9.29 (21) Villanova\* W 15-5, 15-2, 15-9

10.1 (21) Georgetown\* W 15-8, 15-6, 15-8

10.7 (20) at West Va.\* W 15-0, 15-7, 15-4

10.8 (20) at Pittsburgh\* W 15-9, 10-15, 16-14, 16-14

10.11 (20) at Illinois St. W 15-5, 15-11, 15-11

10.18 (21) at Michigan L 6-15, 14-16, 14-16

10.20 (21) Rutgers\* W 15-6, 15-10, 15-13

10.22 (21) Seton Hall\* W 15-4, 15-9, 15-13

10.28 (24) at St. John's\* W 15-0, 15-9, 15-10

10.29 (24) at UConn\* W 15-11, 11-15, 15-5, 13-15, 16-14

11.3 (23) Boston College\* W 15-6, 15-2, 15-7

11.4 (23) North Carolina W 15-6, 15-13, 15-4

11.5 (23) Providence\* W 15-5, 15-10, 15-9

11.7 (21) Saint Louis W 15-5, 15-5, 15-10

11.12 (21) at Syracuse\* W 15-13, 13-15, 15-5, 15-3

### BIG EAST Championship (Notre Dame, IN)

11.18 (20) Connecticut W 15-10, 15-13, 15-6

11.19 (20) Rutgers W 15-8, 15-8, 15-10

11.24 (19) at #3 USC L 5-15, 17-15, 17-15, 7-15, 11-15

### NCAA First Round (Columbus, OH)

12.1 (20) vs. Cincinnati W 15-2, 15-12, 15-10

### NCAA Second Round (Columbus, OH)

12.2 (20) at #16 Ohio St. L 12-15, 15-3, 15-3, 6-15, 13-15

\*BIG EAST Conference match



# Year-By-Year Results

## 2001 [22-7]

Head Coach: Debbie Brown

Captains: Janie Alderete, Keara Coughlin

**BIG EAST Conference [12-0] (1st)**

**BIG EAST Tournament Champion**

**NCAA Tournament First Round**

### Shamrock Invitational (Notre Dame, IN)

8.31	(20) Texas State	W	30-24, 30-18, 30-19
9.1	(20) Florida Atlantic	W	30-17, 30-20, 30-16
9.1	(20) Idaho	W	30-28, 28-30, 30-22, 30-25

### U.S. Bank / Arby's Tournament (Lincoln, NE)

9.7	(20) vs. #7 UCLA	L	28-30, 23-30, 26-30
9.8	(20) at #1 Nebraska	L	29-31, 22-30, 20-30
9.9	(20) vs. #15 Pepperdine	L	18-30, 27-30, 23-30

9.18	(24) Valparaiso	W	30-22, 30-12, 30-17
9.22	(24) Syracuse*	W	30-22, 30-15, 30-16
9.28	(24) Virginia Tech*	W	30-25, 30-16, 30-27
9.30	(24) Georgetown*	W	28-30, 30-27, 30-25, 30-22
10.2	(22) at Toledo	W	29-31, 30-25, 30-17, 27-30, 15-11
10.6	(22) at Boston College*	W	30-23, 30-17, 31-29
10.7	(22) at Connecticut*	W	30-27, 25-30, 30-21, 30-20
10.12	(21) Villanova*	W	30-19, 30-20, 30-21
10.14	(21) Rutgers*	W	30-22, 30-23, 33-31

### (Bettendorf, IA)

10.17	(19) vs. #16 N. Iowa	L	30-26, 14-30, 16-30, 23-30
10.23	(20) at Kentucky	W	28-30, 30-25, 26-30, 30-27, 17-15
10.24	(20) at Saint Louis	L	30-16, 27-30, 21-30, 27-30
10.28	(20) at Providence*	W	30-25, 30-22, 30-22
11.3	(23) at West Virginia*	W	30-26, 24-30, 30-27, 30-20
11.4	(23) at Pittsburgh*	W	30-27, 30-24, 30-22
11.9	(23) St. John's*	W	30-8, 30-24, 30-22
11.11	(23) Seton Hall*	W	30-26, 30-17, 30-25
11.14	(24) Illinois State	W	30-23, 35-33, 27-30, 27-30, 15-11

### BIG EAST Championship (Pittsburgh, PA)

11.17	(24) vs. Connecticut	W	30-20, 30-28, 30-27
11.18	(24) vs. Georgetown	W	30-22, 24-30, 27-30, 30-20, 15-11

### Florida Volleyball Challenge (Buena Vista, FL)

11.23	(25) vs. LSU	W	30-24, 30-15, 30-25
11.24	(25) vs. #7 Florida	L	24-30, 26-30, 32-30, 24-30

### NCAA First Round (Madison, WI)

11.30	(25) vs. #20 Mich. St.	L	30-25, 16-30, 20-30, 24-30
-------	------------------------	---	----------------------------

\*BIG EAST Conference Match

## 2002 [24-8]

Head Coach: Debbie Brown

Captains: Janie Alderete, Keara Coughlin,

Kristen Kinder

BIG EAST Conference [11-2] (1st)

**BIG EAST Tournament Champion**

**NCAA Tournament Second Round**

### Shamrock Invitational (Notre Dame, IN)

8.30	(25) Milwaukee	W	30-26, 30-17, 30-26
8.31	(25) Cincinnati	W	30-19, 30-24, 30-23
9.1	(25) Cal Poly	W	30-26, 30-28, 30-23

### Loyola Marymount Classic (Los Angeles, CA)

9.6	at Loyola Marymount	L	30-26, 16-30, 23-30, 24-30
9.7	vs. Colorado	L	25-30, 24-30, 26-30
9.7	vs. Saint Louis	W	30-25, 30-13, 30-19

9.10	at Valparaiso	W	30-22, 30-24, 30-18
------	---------------	---	---------------------

### Golden Dome Invitational (Notre Dame, IN)

9.13	Northwestern	W	30-28, 30-26, 30-21
9.14	Loyola (Md.)	W	30-16, 30-16, 30-14
9.14	#10 Pepperdine	W	30-32, 30-24, 29-31, 30-25, 15-10

9.18	at Purdue	L	30-18, 31-29, 27-30, 26-30, 6-15
9.21	Michigan	W	30-22, 30-24, 23-30, 30-20
9.27	Connecticut*	W	28-30, 33-31, 30-18, 31-29
9.29	St. John's*	W	30-26, 25-30, 30-20, 31-29
10.5	at Rutgers*	W	30-16, 30-24, 30-19
10.6	at Seton Hall*	W	30-14, 30-19, 30-25
10.12	at Georgetown*	W	30-26, 31-29, 30-21
10.13	at Villanova*	W	30-25, 28-30, 30-28, 30-17
10.21	at #2 Hawaii	L	26-30, 23-30, 17-30
10.22	at #2 Hawaii	L	32-34, 18-30, 25-30
10.25	Pittsburgh*	W	23-30, 30-28, 30-28, 30-13
10.27	West Virginia*	W	30-23, 30-20, 28-30, 30-20
10.20	at Illinois State	W	18-30, 30-19, 30-22, 30-28
11.1	Providence*	W	30-18, 30-17, 30-22
11.3	Boston College*	W	30-21, 30-19, 30-19
11.9	at Syracuse*	W	30-26, 30-21, 30-26
11.15	at Miami (Fla.)*	L	25-30, 28-30, 30-25, 30-22, 7-15
11.17	at Virginia Tech*	L	27-30, 35-37, 27-30

### BIG EAST Championship (Pittsburgh, PA)

11.23	vs. Connecticut	W	26-30, 30-17, 30-22, 30-18
11.24	vs. Miami (Fla.)	W	30-19, 31-29, 27-30, 30-19

### NCAA First Round (Notre Dame, IN)

12.7	Coll. of Charleston	W	30-23, 30-24, 28-30, 30-27
------	---------------------	---	----------------------------

### NCAA Second Round (Notre Dame, IN)

12.8	Michigan State	L	28-30, 20-30, 23-30
------	----------------	---	---------------------

\*BIG EAST Conference match

## 2003 [23-7]

Final Ranking [24th]

Head Coach: Debbie Brown

Captains: Jessica Kinder, Kristen Kinder

**BIG EAST Conference [11-1] (1st)**

**BIG EAST Tournament Runner-Up**

**NCAA Tournament First Round**

### Four Points Sheraton Classic (Malibu, CA)

8.29	vs. #10 Arizona	W	30-18, 28-30, 30-20, 30-26
8.30	at #5 Pepperdine	L	30-27, 22-30, 15-30, 23-30
8.30	vs. Eastern Wash.	W	37-35, 25-30, 30-22, 30-21

### Longhorn Classic (Austin, TX)

9.5	(21) vs. Houston	W	24-30, 25-30, 30-21, 30-21, 15-11
9.6	(21) at Texas	W	30-20, 36-34, 30-24
9.9	(15) Valparaiso	W	30-21, 30-17, 32-30

### Shamrock Invitational (Notre Dame, IN)

9.12	(15) Indiana	W	30-24, 30-23, 28-30, 30-19
9.13	(15) Utah	W	34-32, 16-30, 30-26, 26-30, 15-12
9.14	(15) South Carolina	L	26-30, 27-30, 30-24, 29-31

9.17	(18) Purdue	W	30-23, 30-17, 29-31, 30-20
9.26	(17) Villanova*	W	33-35, 30-16, 30-26, 30-15
9.28	(17) Georgetown*	W	30-20, 30-23, 30-14
10.4	(17) at St. John's*	W	30-24, 30-24, 30-19
10.5	(17) at UConn*	W	30-22, 20-30, 30-28, 30-18
10.10	(15) Seton Hall*	W	30-22, 30-14, 30-25
10.12	(15) Rutgers*	W	30-13, 30-18, 30-22
10.21	(14) at UNC	W	30-27, 26-30, 30-21, 30-26
10.23	(14) at Rhode Island	W	30-20, 30-23, 30-20
10.24	(14) at BC*	W	30-26, 30-21, 30-23
10.29	(14) Illinois State	W	30-23, 30-18, 30-20
11.2	(14) Syracuse*	W	30-16, 30-26, 30-21
11.7	(12) Virginia Tech*	W	30-22, 25-30, 29-31, 30-24, 15-13
11.9	(12) Miami (Fla.)*	W	30-26, 30-24, 30-22
11.11	(12) at #14 N. Iowa	L	23-30, 28-30, 30-26, 26-30
11.15	(12) at W. Virginia*	W	30-22, 30-25, 30-20
11.16	(12) at Pittsburgh*	L	30-20, 26-30, 25-30, 30-13, 13-15

### BIG EAST Championship (Notre Dame, IN)

11.22	(17) Miami (Fla.)	W	30-19, 30-22, 23-30, 30-20
11.23	(17) Pittsburgh	L	20-30, 26-30, 29-31

11.29	(20) at #6 Stanford	L	28-30, 24-30, 24-30
-------	---------------------	---	---------------------

### NCAA First Round (Champaign, IL)

12.5	(21) vs. #19 Louisville	L	30-32, 21-30, 21-30
------	-------------------------	---	---------------------

\*BIG EAST Conference match



# Year-By-Year Results

## 2007 [15-13]

Head Coach: Debbie Brown

Captains: Adrianna Stasiuk, Ashley Tarutis

### BIG EAST Conference [9-5] (4th)

8.24	#9 Minnesota	L	16-30, 28-30, 28-30
8.26	#7 Florida	L	25-30, 24-30, 32-30, 23-30

### Tiger Invitational (Columbia, MO)

8.31	at Missouri	L	29-31, 25-30, 23-30
9.1	vs. Fla. International	W	28-30, 30-27, 21-30, 30-24, 15-9

### Shamrock Invitational (Notre Dame, IN)

9.7	Coll. of Charleston	W	30-24, 24-30, 30-26, 30-19
9.8	Alabama	W	25-30, 30-28, 24-30, 30-19, 15-9
9.9	#13 Ohio	L	26-30, 30-25, 28-30, 23-30

### Bronco Invitational (Santa Clara, CA)

9.14	vs. UCSB	L	22-30, 30-27, 28-30, 22-30
9.15	vs. #11 California	L	30-23, 30-24, 28-30, 24-30, 11-15

9.16	at #22 Santa Clara	W	30-19, 15-30, 28-30, 31-29, 15-11
9.22	at Pittsburgh*	L	31-33, 30-32, 30-23, 40-42
9.23	at West Virginia*	W	30-19, 23-30, 30-27, 30-27
9.29	Seton Hall*	W	30-19, 30-20, 30-25
9.30	Villanova*	L	30-21, 29-31, 27-30, 30-22, 15-17
10.6	Rutgers*	W	30-16, 30-18, 30-20
10.12	at Marquette*	L	26-30, 30-20, 25-30, 29-31
10.14	at Syracuse*	W	26-30, 31-29, 30-24, 30-24
10.19	DePaul*	W	30-12, 30-13, 30-15
10.23	at LSU	L	27-30, 30-28, 16-30, 30-26, 10-15
10.27	at Connecticut*	L	26-30, 30-24, 22-30, 23-30
10.28	at #23 St. John's*	L	21-30, 24-30, 23-30
11.2	Georgetown*	W	30-16, 30-20, 30-14
11.4	USF*	W	30-25, 30-24, 21-30, 30-21
11.9	Cincinnati*	W	31-33, 30-23, 30-28, 30-20
11.11	#17 Louisville*	W	30-28, 30-16, 25-30, 30-28

### BIG EAST Championship (Milwaukee, WI)

11.16	vs. Cincinnati	W	30-26, 30-24, 23-30, 30-24
11.17	vs. #22 Louisville	L	25-30, 20-30, 27-30

11.23	at Tennessee	W	30-21, 30-20, 23-30, 30-19
-------	--------------	---	----------------------------

\*BIG EAST Conference match

## 2008 [17-14]

Head Coach: Debbie Brown

Captains: Mallorie Croal, Jamel Nicholas

### BIG EAST Conference [9-5] (5th)

### BIG EAST Tournament Runner-Up

### Shamrock Invitational (Notre Dame, IN)

8.29	IPFW	W	25-22, 25-23, 25-21
8.30	Nevada	W	25-14, 25-20, 23-25, 25-18
8.31	Valparaiso	L	25-22, 17-25, 28-30, 23-25

### Idaho Classic (Moscow, ID)

9.5	vs. Eastern Wash.	L	23-25, 25-21, 23-25, 19-25
9.6	vs. Wash. St.	W	25-16, 25-22, 25-14
9.6	at Idaho	L	21-25, 14-25, 17-25

### Diet Coke Classic (Minneapolis, MN)

9.12	vs. #16 Cal Poly	L	20-25, 16-25, 25-19, 21-25
9.13	vs. #4 California	L	17-25, 25-21, 25-20, 23-25, 14-16
9.14	at #11 Minnesota	L	19-25, 14-25, 21-25

### Golden Dome Invitational (Notre Dame, IN)

9.19	Liberty	W	25-10, 25-20, 25-17
9.20	UC Irvine	W	25-22, 25-23, 25-23
9.21	Western Mich.	L	25-17, 25-16, 16-25, 20-25, 9-15

9.26	at USF*	W	25-22, 21-25, 25-21, 25-22
9.28	at Georgetown*	W	25-20, 25-16, 25-18
10.4	at Louisville*	W	25-22, 25-23, 25-23
10.5	at Cincinnati*	L	18-25, 22-25, 25-17, 22-25
10.11	West Virginia*	W	25-13, 25-13, 25-17
10.12	Pittsburgh*	L	22-25, 25-20, 23-25, 20-25
10.16	at DePaul*	W	25-20, 25-14, 25-18
10.21	at Long Beach St.	L	25-20, 15-25, 23-25, 12-25
10.25	at Villanova*	L	18-25, 26-24, 23-25, 25-16, 10-15
10.26	at Seton Hall*	W	25-19, 25-20, 25-21
11.1	Syracuse*	W	25-12, 26-28, 25-20, 22-25, 15-7
11.2	Marquette*	L	26-28, 25-22, 25-20, 22-25, 12-15
11.9	at Rutgers*	W	25-13, 25-16, 25-8
11.14	St. John's*	L	17-25, 25-18, 25-16, 19-25, 14-16
11.16	Connecticut*	W	26-28, 25-21, 20-25, 25-23, 15-11

### BIG EAST Championship (Pittsburgh, PA)

11.21	vs. Connecticut	W	25-19, 25-19, 25-22
11.22	vs. St. John's	W	23-25, 25-20, 25-21, 27-25
11.23	vs. Louisville	L	23-25, 26-28, 25-15, 22-25

11.28	Xavier	W	25-23, 25-19, 25-22
-------	--------	---	---------------------

\*BIG EAST Conference match

## 2009 [21-7]

Head Coach: Debbie Brown

Captains: Christina Kaelin, Jamel Nicholas

### BIG EAST Conference [14-0] (1st)

### NCAA Tournament First Round

### Shamrock Invitational (Notre Dame, IN)

8.28	Denver	W	25-16, 25-18, 25-16
8.29	#5 Stanford	W	25-22, 25-20, 25-21
8.30	LSU	L	19-25, 18-25, 23-25

### Xavier Invitational (Cincinnati, OH)

9.4	at Xavier	W	25-19, 25-21, 18-25, 25-18
9.5	vs. Tennessee	L	22-25, 16-25, 22-25
9.6	vs. #7 Michigan	L	19-25, 29-31, 20-25

### Notre Dame / adidas Invitational (Notre Dame, IN)

9.11	Wisconsin	W	15-25, 25-18, 25-16, 25-18
9.13	New Mexico State	W	25-18, 25-19, 25-19

### Seminole Tri-Tournament (Tallahassee, FL)

9.19	vs. Miami (Fla.)	W	17-25, 23-25, 25-21, 25-15, 15-13
9.20	at #19 Florida State	L	25-18, 17-25, 25-18, 24-26, 14-16

9.25	at Connecticut*	W	25-22, 21-25, 25-14, 25-16
9.27	at St. John's*	W	25-11, 27-25, 25-19
10.4	Villanova*	W	27-25, 25-16, 25-17
10.10	Cincinnati*	W	25-22, 25-19, 20-25, 23-25, 15-10
10.11	Louisville*	W	25-16, 21-25, 25-16, 25-21
10.17	at Pittsburgh*	W	32-30, 25-21, 25-22
10.18	at West Virginia*	W	25-16, 25-21, 25-23
10.23	at DePaul*	W	25-14, 25-21, 25-12
10.31	Seton Hall*	W	25-18, 25-19, 22-25, 25-18
11.1	Rutgers*	W	25-16, 25-20, 25-23
11.6	at Marquette*	W	21-25, 25-18, 26-24, 25-13
11.8	at Syracuse*	W	15-25, 25-21, 25-17, 25-19
11.13	Georgetown*	W	25-22, 25-20, 25-19
11.15	USF*	W	25-18, 23-25, 25-21, 25-19

### BIG EAST Championship (Louisville, KY)

11.20	(23) vs. Seton Hall	W	25-15, 25-15, 25-19
11.21	(23) vs. Louisville	L	26-24, 16-25, 25-18, 16-25, 13-15

11.28	(25) at #15 Florida	L	13-25, 29-27, 15-25, 9-25
-------	---------------------	---	---------------------------

### NCAA First Round (Ann Arbor, MI)

12.4	vs. Ohio	L	25-23, 16-25, 25-20, 15-25, 7-15
------	----------	---	----------------------------------

\*BIG EAST Conference match

# Year-By-Year Results

## 2010 [18-13]

Head Coach: Debbie Brown

Captains: Kristen Dealy, Angela Puentes

BIG EAST Conference [10-4] (5th)

### Shamrock Invitational (Notre Dame, IN)

8.27	Marshall	W	24-26, 25-15, 25-21, 25-18
8.28	Cal Poly	W	22-25, 25-21, 25-16, 16-25, 16-14
8.29	#18 Arizona	L	15-25, 18-25, 20-25

### Nevada Invitational (Reno, NV)

9.3	vs. Belmont	W	25-18, 21-25, 21-25, 25-17, 15-9
9.4	vs. Weber State	W	25-14, 25-15, 25-17
9.4	at Nevada	L	25-23, 22-25, 25-11, 16-25, 12-15

### Pioneer Classic (Denver, CO)

9.10	vs. Gonzaga	W	25-12, 25-15, 25-21
9.11	vs. Jacksonville St.	W	18-25, 25-15, 25-11, 25-19
9.12	at Denver	W	25-16, 25-17, 25-14

### Notre Dame Invitational (Notre Dame, IN)

9.17	Delaware	L	25-18, 25-22, 24-26, 17-25, 11-15
9.18	Santa Clara	L	18-25, 19-25, 24-26
9.19	#20 Dayton	L	12-25, 21-25, 20-25

9.24	West Virginia*	W	25-10, 25-19, 28-26
9.26	Pittsburgh*	W	25-19, 25-19, 25-14
10.1	at USF*	W	25-19, 25-17, 25-20
10.3	at Georgetown*	W	25-13, 25-22, 25-19
10.9	at Louisville*	L	21-25, 25-23, 19-25, 17-25
10.10	at #21 Cincinnati*	L	17-25, 17-25, 19-25
10.15	DePaul*	W	18-25, 25-23, 25-20, 25-18
10.19	at Western Michigan	L	19-25, 25-21, 23-25, 18-25
10.23	Syracuse*	W	25-16, 25-10, 25-17
10.24	Marquette*	L	25-16, 24-26, 25-20, 22-25, 8-15
10.30	St. John's*	W	25-16, 25-23, 25-17
10.31	Connecticut*	W	25-21, 23-25, 25-16, 27-25
11.5	at Villanova*	L	25-23, 24-26, 24-26, 18-25
11.7	#13 Northern Iowa	L	25-27, 25-27, 27-29
11.13	at Rutgers*	W	25-18, 25-8, 25-12
11.14	at Seton Hall*	W	25-23, 25-20, 25-17

### BIG EAST Championship (Pittsburgh, PA)

11.19	vs. Villanova	W	25-20, 25-17, 21-25, 25-14
11.20	vs. #18 Cincinnati	L	23-25, 22-25, 19-25

11.26	at Long Beach St.	L	24-26, 16-25, 19-25
-------	-------------------	---	---------------------

\*BIG EAST Conference match

## 2011 [17-13]

Head Coach: Debbie Brown

Captains: Kristen Dealy, Frenchy Silva

BIG EAST Conference [8-6] (5th)

### Shamrock Invitational (Notre Dame, IN)

8.26	Eastern Michigan	W	32-30, 19-25, 25-17, 25-14
8.27	Idaho	W	25-22, 20-25, 25-23, 25-15
8.28	Butler	W	25-20, 23-25, 25-19, 25-20

### Stanford Invitational (Stanford, CA)

9.2	at #6 Stanford	L	12-25, 13-25, 25-21, 23-25
9.3	vs. Saint Mary's (CA)	L	18-25, 16-25, 23-25

### Golden Dome Invitational (Notre Dame, IN)

9.9	Lipscomb	W	25-12, 25-16, 25-17
9.10	Portland	L	25-27, 22-25, 25-10, 25-14, 14-16
9.11	Valparaiso	W	25-20, 25-21, 25-21

### InnTowner Invitational (Madison, WI)

9.16	vs. Western Michigan	W	25-18, 23-25, 25-14, 27-25
9.17	at Wisconsin	W	25-22, 25-22, 25-23

9.24	Georgetown*	W	25-11, 25-21, 25-14
9.25	Villanova*	L	18-25, 25-15, 19-25, 19-25
10.1	Cincinnati*	L	25-27, 24-26, 25-16, 22-25
10.2	Louisville*	L	25-17, 16-25, 22-25, 21-25
10.8	at Pittsburgh*	W	25-13, 25-19, 25-20
10.9	at West Virginia*	W	25-18, 25-19, 25-12
10.14	at DePaul*	W	25-13, 23-25, 25-20, 25-11
10.17	at #8 Hawaii	L	18-25, 23-25, 17-25
10.18	at #8 Hawaii	L	15-25, 18-25, 25-22, 21-25
10.23	USF*	W	25-23, 25-17, 25-19
10.29	at Connecticut*	L	26-24, 20-25, 22-25, 25-22, 16-18
10.30	at St. John's*	W	25-19, 17-25, 25-22, 25-21
11.5	Seton Hall*	W	25-19, 22-25, 25-22, 25-17
11.6	Rutgers*	W	25-15, 25-11, 25-17
11.11	at Marquette*	L	15-25, 21-25, 17-25
11.13	at Syracuse*	L	23-25, 24-26, 26-24, 16-25

### BIG EAST Championship (Milwaukee, WI)

11.18	vs. Syracuse	W	27-25, 25-17, 21-25, 25-19
11.19	vs. Louisville	W	25-22, 22-25, 25-21, 25-19
11.20	vs. Cincinnati	L	22-25, 21-25, 25-27

11.25	at Dayton	L	29-31, 20-25, 19-25
-------	-----------	---	---------------------

\*BIG EAST Conference match

## 2012 [20-10]

Head Coach: Debbie Brown

Captains: Marie Roof, Andrea McHugh, Maggie Brindock

BIG EAST Conference [13-2] (T-2nd)

8.24	vs. #1 UCLA	L	17-25, 25-18, 23-25, 19-25
8.25	vs. St. Louis	W	25-19, 25-20, 25-17
8.26	vs. #4 Nebraska	L	19-25, 21-25, 13-25

### Shamrock Invitational (Notre Dame, IN)

8.31	UAB	W	20-25, 25-23, 27-25, 25-23
9.1	Buffalo	W	25-23, 25-10, 23-25, 25-18
9.2	Eastern Kentucky	W	25-16, 25-22, 25-20

### USC Classic Tournament (Los Angeles, CA)

9.7	vs. Cal Poly	W	25-17, 25-18, 25-20
9.8	vs. #17 San Diego	L	25-21, 14-25, 26-28, 25-20, 9-15
9.9	at #5 USC	L	24-26, 22-25, 19-25

### Golden Dome Invitational (Notre Dame, IN)

9.14	Xavier	W	25-19, 18-25, 25-18, 2 8-30, 15-6
9.15	Loyola Marymount	L	18-25, 13-25, 25-19, 20-25
9.16	Kansas	W	22-25, 26-24, 25-23, 29-27
9.21	at Cincinnati*	W	19-25, 25-21, 21-25, 25-20, 16-14
9.23	at #10 Louisville*	W	16-25, 22-25, 25-20, 26-24, 15-3
9.29	Marquette*	L	25-12, 24-26, 25-13, 25-27, 17-15
9.30	Syracuse*	W	25-13, 25-19, 25-22
10.6	Connecticut*	W	25-12, 25-21, 25-11
10.7	St. John's*	W	25-19, 25-13, 17-25, 25-17
10.12	at DePaul*	W	26-24, 25-18, 25-17
10.19	at Georgetown*	W	25-17, 25-12, 25-13
10.21	at Villanova*	W	25-15, 25-28, 25-13
10.26	Pittsburgh*	W	25-23, 20-25, 25-11, 25-14
10.28	USF*	W	25-20, 25-12, 25-21
11.3	at Seton Hall*	W	25-15, 19-25, 25-21, 25-22
11.4	at Rutgers*	W	23-25, 25-14, 25-21, 25-18
11.9	Cincinnati*	W	17-25, 22-25, 25-22, 25-16, 15-8
11.11	at Marquette*	L	16-25, 17-25, 22-25

### BIG EAST Championship (Milwaukee, WI)

11.16	vs. USF	L	17-25, 25-18, 23-25, 19-25
-------	---------	---	----------------------------

11.23	at Ohio	L	23-25, 23-25, 25-15, 25-21, 11-15
-------	---------	---	-----------------------------------

### NCAA First Round (Lexington, KY)

11.30	vs. Ohio State	L	16-25, 21-25, 17-25
-------	----------------	---	---------------------

\*BIG EAST Conference match

# Year-By-Year Results

## 2013 [13-18]

Head Coach: Debbie Brown

Captains: Maggie Brindock, Andrea McHugh

Atlantic Coast Conference [7-13] (11th)

### Blue Raider Bash (Murfreesboro, TN)

8.30	vs. North Carolina	L	15-25, 16-25, 15-25
8.31	at Middle Tenn. St.	L	25-23, 17-25, 21-25, 21-25
8.31	vs. San Francisco	W	25-21, 27-25, 23-25, 20-25, 15-9

### Golden Dome Invitational (Notre Dame, IN)

9.6	Bowling Green	W	28-26, 20-25, 25-19, 25-13
9.7	#22 Purdue	L	25-21, 22-25, 25-20, 13-25, 10-15

### Shamrock Invitational (Notre Dame, IN)

9.13	Loyola-Chicago	W	25-19, 25-12, 25-19
9.14	Oakland	W	21-25, 26-24, 25-19, 25-20
9.14	Auburn	W	26-28, 17-25, 25-16, 25-16, 15-11

### Kansas Invitational (Lawrence, KS)

9.21	North Dakota St.	W	21-25, 25-20, 25-20, 25-12
9.21	Georgia	L	18-25, 14-25, 25-17, 23-25
9.22	Kansas	L	22-25, 25-19, 20-25, 16-25

9.27	*at #14 UNC	L	19-25, 18-25, 22-25
9.29	*at N.C. State	L	25-22, 18-25, 15-25, 9-25
10.2	*Duke	L	25-18, 22-25, 24-26, 17-25
10.4	*Wake Forest	L	25-18, 26-24, 19-25, 20-25, 11-15
10.11	*at Clemson	L	25-27, 22-25, 21-25
10.12	*at Georgia Tech	W	25-20, 26-24, 25-23
10.18	*Miami (FL)	W	25-23, 23-25, 25-22, 25-20
10.20	*#19 Florida State	L	8-25, 23-25, 13-25
10.25	*at Virginia Tech	L	23-25, 25-23, 20-25, 21-25
10.27	*at Virginia	L	25-23, 17-25, 15-25, 23-25
11.1	*Maryland	W	21-25, 27-25, 25-21, 25-23
11.3	*Pittsburgh	W	13-25, 25-22, 17-25, 25-22, 15-9
11.6	*at Syracuse	L	19-25, 23-25, 23-25
11.9	*at Boston College	W	18-25, 17-25, 25-18, 25-23, 17-15
11.15	*at Miami (FL)	L	20-25, 14-25, 22-25
11.17	*at #22 Florida St.	L	13-25, 21-25, 21-25
11.20	*Virginia Tech	W	20-25, 25-21, 27-25, 25-22
11.22	*Virginia	L	37-39, 22-25, 21-25
11.29	*Boston College	W	25-15, 25-23, 23-25, 25-20
11.30	*Syracuse	L	16-25, 26-24, 17-25, 20-25

\*ACC match

## 2014 [6-23]

Head Coach: Debbie Brown

Captain: Kathleen Severyn

Atlantic Coast Conference [3-15] (14th)

### ACC/Big Ten Challenge (Minneapolis, MN)

8.29	at #12 Minnesota	L	24-26, 25-27, 18-25
8.30	vs. #6 Wisconsin	L	16-25, 15-25, 16-25

### Golden Dome Invitational (Notre Dame, IN)

9.5	Washington State	L	25-23, 14-25, 21-25, 25-27
9.6	IUPUI	L	13-25, 21-25, 23-25
9.7	Western Michigan	L	22-25, 20-25, 21-25

### Shamrock Invitational (Notre Dame, IN)

9.12	TCU	L	26-24, 18-25, 21-25, 24-26
9.13	Northeastern	W	25-18, 25-19, 20-25, 27-25
9.13	Northern Iowa	L	20-25, 21-25, 25-18, 17-25

### Purdue Active Ankle Challenge (West Lafayette, IN)

9.19	vs. Morehead St.	W	25-20, 25-18, 15-25, 22-25, 15-11
9.19	vs. Saint Louis	W	25-21, 21-25, 26-24, 25-21
9.20	at #11 Purdue	L	15-25, 23-25, 16-25

9.26	*at Miami	L	14-25, 17-25, 13-25
9.28	*at #6 Florida St.	L	32-34, 22-25, 19-25
10.3	*Syracuse	W	25-11, 24-26, 25-21, 25-18
10.5	*#25 Duke	L	18-25, 21-25, 25-20, 23-25
10.10	*at Pitt	L	23-25, 18-25, 13-25
10.12	*at Louisville	L	14-25, 19-25, 13-25
10.17	*Clemson	L	10-25, 19-25, 26-28
10.19	*BC	W	23-25, 19-25, 25-22, 25-18, 15-7
10.24	*at Virginia Tech	L	25-27, 20-25, 16-25
10.25	*at Virginia	L	23-25, 25-22, 25-15, 31-33, 8-15
10.31	*Georgia Tech	L	25-17, 12-25, 25-11, 23-25, 11-15
11.2	*at BC	L	21-25, 18-25, 25-21, 25-23, 6-15
11.9	*Louisville	W	16-25, 17-25, 25-23, 25-22, 15-13
11.14	*at Wake Forest	L	27-25, 19-25, 25-21, 26-28, 11-15
11.16	*at Duke	L	15-25, 25-23, 19-25, 20-25
11.21	*#7 UNC	L	23-25, 20-25, 16-25
11.23	*NC State	L	23-25, 22-25, 23-25
11.28	*Pitt	L	20-25, 14-25, 18-25

\*ACC match

## 2015 [7-25]

Head Coach: Jim McLaughlin

Captains: Katie Higgins, Maddie Differ, Natalie Johnson

Atlantic Coast Conference [2-18]

### Blue Radier Bash (Murfreesboro, TN)

8.29	Bowling Green	L	27-15, 15-25, 17-25, 20-25
8.29	Cleveland State	L	18-25, 25-21, 25-21, 22-25, 13-15
8.30	at MTSU	W	18-25, 25-21, 25-21, 25-20

### Seton Hall Classic (South Orange, N.J.)

9.04	at Seton Hall	L	12-25, 17-25, 22-25
9.05	Temple	L	22-25, 25-18, 15-25, 13-25
9.05	Hofstra	W	26-24, 24-26, 25-20, 14-25, 15-13

### Golden Dome Invitational (Notre Dame, Ind.)

9.12	Mississippi St.	W	28-26, 24-26, 25-14, 25-16
9.12	E. Kentucky	W	25-20, 25-21, 25-14
9.12	#1 Penn St.	L	17-25, 19-25, 16-25

### Purdue Boiler Box Challenge (West Lafayette, Ind.)

9.18	Ball State	W	25-16, 25-18, 25-19
9.18	South Dakota	L	23-25, 25-20, 14-25, 25-19, 6-15
9.19	at #22 Purdue	L	12-25, 26-24, 26-28, 16-25

9.25	*Louisville	L	23-25, 19-25, 16-25
9.27	*#17 Fla. St.	L	20-25, 21-25, 12-25
10.2	*BC	L	12-25, 19-25, 17-25
10.4	*Syracuse	L	28-26, 21-25, 25-27, 25-21, 13-15
10.9	*at Clemson	W	25-12, 25-22, 22-25, 19-25, 15-13
10.11	*at GT	L	12-25, 18-25, 17-25
10.16	*Duke	L	19-25, 17-25, 20-25
10.18	*Wake Forest	L	27-29, 17-25, 25-19, 22-25
10.21	*at #24 Louis.	L	21-25, 19-25, 24-26
10.23	*at Virginia	L	25-19, 23-25, 11-25, 16-25
10.30	*at NC State	L	25-23, 25-22, 18-25, 19-25, 14-16
11.01	*at UNC	L	25-27, 17-25, 25-23, 20-25
11.06	*Virginia Tech	L	25-27, 20-25, 20-25
11.08	*Pittsburgh	L	19-25, 22-25, 23-25
11.13	*at #20 Fla. St.	L	18-25, 14-25, 19-25
11.15	*at Miami	L	16-25, 25-21, 18-25, 18-25
11.20	*GT	L	25-19, 24-26, 21-25, 22-25
11.22	*Clemson	W	25-17, 25-16, 25-16
11.25	*at Syracuse	L	29-27, 12-25, 17-25, 16-25
11.27	*at BC	L	19-25, 25-14, 25-23, 18-25, 13-15

\*ACC Match

# Year-By-Year Results

## 2016 [22-10]

Head Coach: Jim McLaughlin

Captains: Sam Fry, Caroline Holt, Natalie Johnson

Atlantic Coast Conference [13-7] (T-6th)

### Golden Dome Invitational (Notre Dame, Ind.)

8.26	Seton Hall	W	25-23, 25-20, 25-19
8.27	Cleveland State	W	25-21, 25-22, 25-18
8.27	W. Michigan	W	25-16, 29-27, 25-16

### Shamrock Invitational (Notre Dame, Ind.)

9.02	Coastal Carolina	L	21-25, 20-25, 26-28
9.03	Howard	W	24-26, 22-25, 33-31, 25-22, 15-7
9.03	#24 Purdue	L	21-25, 26-24, 16-25, 16-25

### Art Carmichael Invitational (Kingston, R.I.)

9.09	Stony Brook	W	25-17, 25-14, 25-12
9.10	San Diego St.	W	25-17, 25-17, 25-19
9.10	at Rhode Island	W	25-17, 22-25, 26-24, 25-15

### Spartan Classic (East Lansing, Mich.)

9.16	UMES	W	25-12, 25-20, 25-13
9.16	at #22 Mich. St.	L	17-25, 13-25, 19-25
9.17	DePaul	W	19-25, 19-25, 25-16, 25-22, 15-12

9.23	*Louisville	W	25-15, 25-20, 25-14
9.25	*at Miami	W	25-22, 25-15, 25-15
9.30	*Duke	W	25-23, 31-29, 24-26, 25-17
10.02	*Wake Forest	W	26-24, 18-25, 28-26, 25-23
10.07	*at Syracuse	W	25-16, 26-24, 25-10
10.09	*at BC	W	25-18, 25-21, 25-12
10.14	*UNC	L	25-18, 19-25, 19-25, 25-16, 13-15
10.16	*NC State	W	25-19, 25-17, 25-23
10.21	*at Pittsburgh	W	25-19, 25-20, 25-21
10.23	*at Virginia Tech	W	25-20, 25-15, 25-18
10.28	*Miami	L	22-25, 22-25, 25-21, 25-22, 11-15
10.30	*#11 FSU	L	25-17, 24-26, 14-25, 20-25
11.04	*at Wake Forest	W	25-22, 25-22, 26-24
11.06	*at Duke	L	18-25, 15-25, 26-24, 11-25
11.09	*at Louisville	L	25-22, 21-25, 20-25, 22-25
11.13	*Virginia	L	25-13, 25-20, 23-25, 15-25, 13-15
11.18	*at Clemson	W	25-18, 25-20, 25-9
11.20	*at Georgia Tech	L	18-25, 27-29, 12-25
11.23	*BC	W	25-8, 25-19, 25-17
11.25	*Syracuse	W	25-16, 13-25, 25-16, 25-11

\*ACC Match

## 2017 [22-10]

Head Coach: Jim McLaughlin

Captains: Sam Fry, Caroline Holt, Natalie Johnson

Atlantic Coast Conference [12-8] (T-5th)

### Golden Dome Invitational (Notre Dame, Ind.)

8.25	Valparaiso	W	25-16, 25-19, 23-25, 25-9
8.26	Rhode Island	W	25-13, 25-14, 25-21
8.26	New Mexico St.	W	20-25, 25-19, 25-23, 25-21

### BGSU/Toledo Invitational

9.01	VCU	W	25-12, 23-25, 25-14, 25-22
9.02	at Bowling Green	W	25-21, 25-19, 25-17
9.02	at Toledo	W	25-19, 25-19, 25-17

### at #24 Ohio State

9.08	at #24 Ohio State	L	20-25, 21-25, 23-25
9.10	#24 Ohio State	W	25-22, 21-25, 25-14, 25-17

### Shamrock Invitational (Notre Dame, Ind.)

9.15	#23 Mich. St.	W	25-23, 28-26, 25-22
9.16	Southern Ill.	W	25-21, 25-14, 25-16
9.16	Central Mich.	W	25-17, 25-18, 25-16

9.22	*at Louisville	L	23-25, 25-23, 27-25, 18-25, 11-15
9.24	*at NC State	L	17-25, 25-19, 16-25, 25-21, 7-15
9.29	*Miami	L	22-25, 23-25, 25-11, 30-32
10.01	*#21 Florida St.	W	25-21, 23-25, 19-25, 25-12, 15-12
10.06	*at Virginia	W	31-29, 25-15, 22-25, 25-16
10.08	*at Virginia Tech	W	25-17, 21-25, 25-23, 25-19
10.13	*Georgia Tech	L	25-19, 23-25, 17-25, 22-25
10.15	*Clemson	W	25-14, 25-19, 25-17
10.20	*at Florida St.	W	25-18, 17-25, 25-18, 26-24
10.22	*at Miami	W	23-25, 19-25, 25-13, 25-21, 15-13
10.25	*Louisville	L	22-25, 17-25, 25-18, 25-18, 10-15
10.29	*Pittsburgh	L	16-25, 16-25, 21-25
11.03	*at Duke	L	25-19, 32-34, 18-25, 23-25
11.05	*at Wake Forest	W	25-12, 20-25, 25-12, 24-26, 15-13
11.10	*Virginia Tech	W	25-16, 25-18, 25-15
11.12	*Virginia	W	25-18, 25-22, 25-17
11.17	*UNC	W	25-13, 25-20, 25-14
11.19	*NC State	W	27-25, 22-25, 26-24, 24-26, 15-9
11.22	*at Syracuse	L	23-25, 25-15, 18-25, 25-23, 9-15
11.24	*at BC	W	25-23, 25-23, 25-17

### NCAA First Round (Lexington, Ky.)

12.01	Western Ky.	L	16-25, 18-25, 22-25
-------	-------------	---	---------------------

## 2018 [16-12]

Head Coach: Mike Johnson

Captains: Ryann DeJarld, Rebecca Nunge

Atlantic Coast Conference [10-8] (T-5th)

### Golden Dome Invitational (Notre Dame, Ind.)

8.24	Weber State	W	25-10, 25-23, 25-11
8.25	Toledo	W	25-17, 25-14, 25-22
8.25	N. Kentucky	W	25-17, 28-26, 25-14

9.02	at #20 Purdue	L	22-25, 21-25, 25-23, 20-25
------	---------------	---	----------------------------

### Holiday Inn-University Plaza Invitational (Bowling Green, Ky.)

9.07	at W. Kentucky	L	17-25, 17-25, 25-23, 27-25, 10-15
9.08	Miami (Ohio)	W	25-19, 25-16, 25-16
9.08	Chattanooga	W	25-10, 25-18, 25-22

9.14	at #19 Michigan	L	22-25, 17-25, 18-25
9.16	#19 Michigan	L	20-25, 23-25, 25-19, 19-25
9.21	*at UNC	W	25-11, 25-20, 25-22
9.23	*at NC State	L	23-25, 22-25, 25-22, 22-25
9.28	*at Clemson	W	25-20, 25-21, 25-23
9.30	*at Georgia Tech	W	28-26, 27-25, 21-25, 22-25, 15-12
10.05	*Wake Forest	W	25-17, 17-25, 25-17, 25-20
10.07	*Duke	L	21-25, 26-28, 25-19, 25-17, 12-15
10.10	*at Louisville	L	29-27, 25-20, 17-25, 20-25, 12-15
10.14	*Virginia Tech	W	25-14, 25-14, 25-20
10.19	*at #6 Pittsburgh	L	23-25, 17-25, 18-25
10.21	*at Virginia	W	24-26, 25-11, 25-17, 25-15
10.26	*Syracuse	W	25-21, 25-18, 25-18
10.28	*Boston College	W	16-25, 25-8, 25-18, 25-20
11.02	*Florida State	L	23-25, 16-25, 25-23, 27-29
11.04	*Miami	W	25-16, 25-22, 25-22
11.09	*NC State	L	25-14, 21-25, 19-25, 23-25
11.11	*at Florida State	L	25-20, 25-20, 23-25, 12-25, 9-15
11.16	*Louisville	W	27-25, 22-25, 19-25, 25-16, 15-11
11.21	*at Duke	L	25-19, 22-25, 23-25, 25-19, 15-17

# Year-By-Year Results

2019 [19-10]

Head Coach: Mike Johnson

Captains: Kristin Baer, Jemma Yeadon

Atlantic Coast Conference [12-6] (T-3rd)

Golden Dome Invitational (Notre Dame, Ind.)

8.30 La Salle W 25-19, 26-28, 25-22, 25-23  
 8.31 Wright St. L 23-25, 26-28, 25-23, 25-17, 11-15  
 8.31 Bowling Green W 25-19, 25-14, 21-25, 25-9

9.04 Valpo W 25-23, 25-17, 25-23  
 9.06 #18 Purdue W 16-25, 26-24, 22-25, 25-21, 15-12

NKU Invitational (Highland Heights, Ky.)

9.13 Cincinnati L 19-25, 25-18, 20-25, 20-25  
 9.14 N. Kentucky W 19-25, 25-20, 25-22, 27-25  
 9.14 Ball St. W 19-25, 25-16, 25-22, 26-24

9.18 Michigan W 25-23, 27-29, 20-25, 25-23, 15-13  
 9.22 at Michigan L 23-25, 15-25, 25-20, 16-25  
 9.27 \*North Carolina W 25-23, 26-24, 25-20  
 9.29 \*N.C. State W 25-22, 25-20, 25-20  
 10.04 \*Clemson W 25-17, 19-25, 25-22, 25-21  
 10.06 \*Georgia Tech W 25-14, 18-25, 25-15, 26-24  
 10.11 \*at Wake Forest W 29-27, 20-25, 25-20, 25-22  
 10.13 \*at Duke W 26-24, 22-25, 27-25, 25-18  
 10.16 \*#23 Louisville L 25-22, 25-22, 17-25, 22-25, 10-15  
 10.18 \*at Virginia Tech W 19-25, 25-11, 25-22, 27-25  
 10.25 \*#3 Pittsburgh L 20-25, 21-25, 23-25  
 10.27 \*Virginia W 25-21, 25-18, 25-10  
 11.01 \*at Syracuse L 25-14, 26-28, 23-25, 19-25  
 11.03 \*at BC W 21-25, 25-22, 13-25, 25-21, 15-5  
 11.08 \*at Florida St W 25-20, 27-25, 25-19  
 11.10 \*at Miami L 24-26, 25-23, 20-25, 26-24, 11-15  
 11.17 \*Syracuse W 25-17, 24-26, 25-18, 26-24  
 11.22 \*at Louisville L 21-25, 18-25, 14-25  
 11.24 \*at Georgia Tech L 20-25, 25-18, 25-20, 17-25, 8-15  
 11.29 \*Duke W 25-17, 25-17, 22-25, 25-10

NCAA Tournament - Round of 64 (Madison, Wis.)

12.06 UCLA L 16-25, 19-25, 20-25

\*ACC Match

2020 [15-4]

Head Coach: Mike Johnson

Captains: Zoe Nunez, Monroe Olsen

Atlantic Coast Conference [13-3] (2nd)

9.25 at Louisville\* W 27-25, 25-22, 26-24  
 10.2 Syracuse\* W 25-20, 25-16, 20-25, 25-21  
 10.3 Syracuse\* W 25-18, 26-24, 25-16

10.16 Pittsburgh\* W 22-25, 17-25, 25-21, 25-20, 17-15  
 10.18 Pittsburgh\* L 25-23, 19-25, 23-25, 17-25  
 10.23 at Boston College\* W 25-17, 25-20, 25-23  
 10.24 at Boston College\* W 25-19, 22-25, 25-11, 25-16  
 2.18 Valpo W 25-14, 19-25, 22-25, 26-24, 15-10  
 3.5 NC State\* W 25-12, 25-19, 25-17  
 3.7 Miami\* W 25-18, 25-19, 25-15  
 3.12 at Florida State\* L 25-21, 25-23, 12-25, 16-25, 11-15  
 3.13 vs. Virginia Tech\* W 25-14, 25-23, 25-16  
 3.20 vs. Wake Forest\* W 25-23, 25-23, 25-20  
 3.21 at North Carolina\* L 23-25, 21-25, 25-21, 25-18, 9-15  
 3.26 Clemson\* W 23-25, 25-20, 25-13, 25-11  
 4.1 at #23 Georgia Tech\* W 25-21, 25-18, 25-20  
 4.2 vs. Duke\* W 22-25, 25-17, 26-17, 25-22

NCAA Tournament - First Round (Omaha, Neb.)

4.14 Army W 23-25, 25-22, 25-17, 25-11

NCAA Tournament - Round of 32 (Omaha, Neb.)

4.15 Oregon L 17-25, 22-25, 13-25

\*ACC Match

# NCAA Championship History

## Irish NCAA Championship Records

### Team hitting %

.422 (44-9-83).....	vs. Hofstra ('96)
.360 (74-30-204).....	vs. Liberty ('97)
.347 (58-15-124).....	vs. Iowa St. ('95)

### Team service aces

11 .....	vs. Wisconsin ('97)
10 .....	vs. Army ('20-21)
9 .....	vs. Illinois ('88)
8 .....	vs. Wisconsin ('05)
8 .....	vs. Penn St. ('88)

### Team blocks

30 .....	vs. Penn St. ('88)
29 .....	vs. Ohio St. ('99)
17 .....	vs. Army ('20-21)
17 .....	vs. College of Charleston ('02)

### Lowest opponent hitting %

.000 (18-18-83).....	Hofstra ('96)
.104 (45-26-183).....	Pittsburgh ('94)
.107 (29-18-103).....	Liberty ('97)

### Most pts. in a single set (30-point format)

34-26 .....	vs. Wisconsin - 1st set ('06)
34-36 .....	vs. Wisconsin - 1st set ('04)
32-30 .....	vs. Northwestern - 2nd set ('05)

### Most pts. in a single set (25-point format)

25-23 .....	vs. Ohio - 1st set ('09)
22-25 .....	vs. Western Ky. - 3rd set ('17)

### Most pts. in a single set (15-point format)

16-18 .....	vs. Wisconsin - 3rd set ('97)
16-14 .....	vs. Arkansas - 4th set ('97)
16-14 .....	vs. Iowa St. - 2nd set ('95)
14-16 .....	vs. Penn St. - 3rd set ('88)

### Individual hitting % (min. 4 attacks / set)

.625 (10-0-16).....	Marilyn Cragin vs. Penn St. ('92)
.607 (19-2-28).....	Angie Harris vs. Iowa St. ('95)
.583 (7-0-12).....	Julie Bremner vs. Penn St. ('88)
.545 (14-2-22).....	Nicole Coates vs. Nebraska ('93)
.541 (24-4-37).....	Kristy Kreher vs. E. Washington ('98)

### Kills

31 .....	Jaimie Lee vs. Wisconsin ('97)
27 .....	Jaimie Lee vs. Ohio St. ('97)
26 .....	Christy Peters vs. Penn St. ('88)
25 .....	Mary Kay Waller vs. Penn St. ('88)
24 .....	Kristy Kreher vs. E. Washington ('98)
24 .....	Kristy Kreher vs. Ohio St. ('99)

### Assists

78 .....	Janelle Karlan vs. Minnesota ('93)
73 .....	Denise Boylan vs. Wisconsin ('97)
66 .....	Carey May vs. Ohio St. ('96)
63 .....	Denise Boylan vs. Ohio St. ('99)

### Service aces

4 .....	Denise Boylan vs. Wisconsin ('97)
4 .....	Angie Harris vs. Arkansas ('97)
4 .....	Angie Harris vs. Iowa St. ('95)
4 .....	Julie Bremner vs. Illinois ('88)
4 .....	Jessica Kinder vs. Coll. of Charleston ('02)

### Blocks

14 .....	Mary Kay Waller vs. Penn St. ('88)
12 .....	Mary Leffers vs. Ohio St. ('96)
12 .....	Zanette Bennett vs. Penn St. ('88)

### Digs

43 .....	Meg Henican vs. Dayton ('05)
27 .....	Meg Henican vs. Wisconsin ('05)
27 .....	Meg Henican vs. Valparaiso ('04)
26 .....	Nicole Coates vs. Minnesota ('93)
23 .....	Angie Harris vs. Wisconsin ('97)
23 .....	Meg Henican vs. Coll. of Charleston ('02)

## Irish in the NCAA Championship

The Irish have made the NCAA Tournament 21 times, including 15 consecutive bids to the NCAAs from 1992-2006 to become just one of eight schools that appeared in each of the 15 NCAA tournaments over that stretch (along with Stanford, Penn State, UC Santa Barbara, Nebraska, Long Beach State, USC and Florida). The Irish have an all-time record of 15-21 in NCAA Championship play, highlighted by six trips to the round of 16 and a visit in the 1993 quarterfinal.

The Irish made the most of their first-ever NCAA berth in 1988 by upsetting No. 20 Penn State in the opening round. Notre Dame then traveled to No. 4 Illinois and took the Illini to the wire before falling in five games. The 1993 squad put together the school's deepest postseason run compliments of wins over No. 8 Nebraska at home in three games and a five-game win at Minnesota to reach the quarterfinals. That team's run ended at the hands of No. 7 Penn State. The Irish also were among the final 16 in each of the next two seasons (1994-95) and completed a stretch of four round-of-16 appearances in five years with a second-round win over No. 18 Arkansas in 1997. Notre Dame returned to the final 16 in 2005, beating Dayton and Northwestern at home before losing in five sets to No. 12 Wisconsin.

Notre Dame has played host to NCAA Championship action on seven occasions, going 8-2 on its home court. The Irish stayed at home for first-round play in 1988 and 1993-95 before hosting first- and second-round action in 1996, 2002 and 2005.

The NCAA Division I Women's Volleyball Championship began in 1981 with a 20-team field. From 1982-85, 28 teams earned invitations until the field expanded to 32 teams in 1986. In 1993, the invitation list was enlarged to 48 with 16 teams gaining first-round byes. After one year of experimentation with a 56-squad event (1997), with the top eight seeds receiving opening byes, the current 64-team format was adopted in 1998. First- and second-round action takes place at 16 campus sites, with the winners advancing to four pre-determined regional sites.

## NCAA Championship Match Breakdown

[15-21 overall] [8-2 home] [2-7 away] [5-12 neutral]  
[8-8 opening round] [6-7 round of 32] [1-5 round of 16] [0-1 quarterfinals]

Year	Date	Rd.	Location	Opponent	W / L	Scores
1988	12.3	32	Notre Dame, IN	#20 Penn State	W	15-13, 15-10, 14-16, 15-10
	12.9	16	Urbana, IL	#4 Illinois	L	5-15, 9-15, 15-5, 15-13, 9-15
1992	12.3	32	University Park, PA	#9 Penn State	L	13-15, 8-15, 9-15
1993	12.5	32	Notre Dame, IN	#8 Nebraska	W	15-11, 15-10, 15-8
	12.9	16	Minneapolis, MN	Minnesota	W	15-9, 11-15, 15-13, 11-15, 15-13
1994	12.10	8	Minneapolis, MN	#7 Penn State	L	12-15, 5-15, 12-15
	12.4	32	Notre Dame, IN	Pittsburgh	W	9-15, 15-11, 15-13, 15-13
1995	12.16	16	Lincoln, NE	#9 Penn State	L	4-16, 6-15, 2-15
	12.2	32	Notre Dame, IN	Iowa State	W	15-3, 16-14, 15-10
1996	12.8	16	Stanford, CA	Oral Roberts	L	9-15, 11-15, 4-15
	12.4	48	Notre Dame, IN	Hofstra	W	15-2, 15-4, 15-2
1997	12.8	32	Notre Dame, IN	#12 Ohio State	L	15-8, 15-11, 11-15, 11-15, 8-15
	12.5	56	Fayetteville, AR	Liberty	W	15-9, 15-3, 15-2
1998	12.6	32	Fayetteville, AR	#18 Arkansas	W	9-15, 15-7, 15-10, 16-14
	12.13	16	Madison, WI	#4 Wisconsin	L	15-9, 12-15, 16-18, 11-15
1999	12.4	64	Stanford, CA	Eastern Washington	W	15-2, 13-15, 15-11, 15-11
	12.5	32	Stanford, CA	#5 Stanford	L	1-15, 5-15, 1-15
2000	12.4	64	Los Angeles, CA	Ohio State	L	15-13, 10-15, 14-16, 7-15
	12.1	64	Columbus, OH	Cincinnati	W	15-2, 15-12, 15-10
2001	12.2	32	Columbus, OH	#16 Ohio State	L	12-15, 15-3, 15-3, 6-15, 13-15
	11.30	64	Madison, WI	#20 Michigan State	L	30-25, 16-30, 20-30, 24-30
2002	12.7	64	Notre Dame, IN	Charleston	W	30-23, 30-24, 28-30, 30-27
	12.8	32	Notre Dame, IN	Michigan State	L	28-30, 20-30, 23-30
2003	12.5	64	Urbana, IL	#19 Louisville	L	30-32, 21-30, 21-30
2004	12.3	64	Madison, WI	Valparaiso	W	30-21, 20-30, 30-28, 30-20
	12.4	32	Madison, WI	Wisconsin	L	34-36, 16-30, 16-30
2005	12.1	64	Notre Dame, IN	Dayton	W	30-21, 30-25, 26-30, 28-30, 15-13
	12.2	32	Notre Dame, IN	Northwestern	W	30-27, 32-30, 30-28
2006	12.9	16	College Station, TX	#12 Wisconsin	L	25-30, 30-28, 25-30, 30-25, 9-15
	12.1	64	Madison, WI	#10 Wisconsin	L	34-36, 26-30, 21-30
2009	12.4	64	Ann Arbor, MI	Ohio	L	25-23, 16-25, 25-20, 15-25, 7-15
	11.30	64	Lexington, KY	Ohio State	L	16-25, 21-25, 17-25
2017	12.1	64	Lexington, KY	Western Ky.	L	16-25, 18-25, 22-25
2019	12.6	64	Madison, WI	UCLA	L	16-25, 19-25, 20-25
2020	4.14	64	Omaha, Neb.	Army	W	23-25, 25-22, 25-17, 25-11
	4.15	32	Omaha, Neb.	#10 Oregon	L	17-25, 22-25, 13-25



# Wins Vs. Top 25

## (by date)

10.8.88	at #7 Kentucky	W	15-13, 12-15, 15-9, 16-14
10.18.88	at #14 Pacific	W	8-15, 15-7, 16-14, 5-15, 15-12
12.3.88	#20 Penn State	W	15-13, 15-10, 14-16, 15-10
9.13.91	vs. #16 Ohio State	W	15-10, 15-13, 16-14
10.30.91	#20 Louisville	W	15-13, 15-8, 5-15, 15-12
10.18.92	at #13 New Mexico	W	12-15, 16-14, 13-15, 15-12, 15-13
10.22.92	at #21 Hawaii	W	16-14, 15-11, 15-8
9.7.93	#24 Washington	W	15-4, 15-12, 15-5
9.10.93	vs. #9 Illinois	W	15-13, 8-15, 13-15, 15-6, 15-13
9.18.93	#24 New Mexico	W	11-15, 15-2, 15-7, 16-14
9.25.93	#3 Nebraska	W	15-8, 15-7, 3-15, 15-10
12.2.93	#8 Nebraska	W	15-11, 15-10, 15-8
9.15.94	at #15 Colorado	W	15-4, 3-15, 15-13, 15-12
10.14.94	at #15 Texas	W	16-14, 11-15, 15-11, 15-10
10.26.94	at #9 Florida	W	9-15, 15-8, 15-8, 15-7
9.2.95	#9 USC	W	15-2, 11-15, 15-13, 15-6
9.23.95	#15 Colorado	W	15-13, 15-1, 16-14
9.24.95	#15 Colorado	W	15-0, 15-9, 15-4
12.6.97	at #18 Arkansas	W	9-15, 15-7, 15-10, 16-14
9.2.00	#15 BYU	W	5-15, 10-15, 15-10, 15-10, 15-10
9.21.00	#22 Loyola Marymount	W	15-9, 16-14, 15-17, 16-14
9.14.02	#10 Pepperdine	W	30-32, 30-24, 29-31, 30-25, 15-10
8.29.03	vs. #10 Arizona	W	30-18, 28-30, 30-20, 30-26
10.19.04	at #14 Utah	W	30-26, 30-24, 30-25
9.3.05	#11 Texas	W	30-21, 31-29, 28-30, 22-30, 15-10
9.9.05	vs. #8 USC	W	23-30, 32-30, 30-26, 30-27
9.11.05	vs. #6 Florida	W	30-28, 31-29, 30-28
10.29.05	#6 Louisville	W	30-28, 30-28, 27-30, 30-27
11.20.05	vs. #7 Louisville	W	28-30, 31-29, 30-21, 23-30, 15-8
9.16.07	at #22 Santa Clara	W	30-19, 15-30, 28-30, 31-29, 15-11
11.11.07	#17 Louisville	W	30-28, 30-16, 25-30, 30-28
8.29.09	#5 Stanford	W	25-22, 25-20, 25-21
9.23.12	at #10 Louisville	W	16-25, 22-25, 25-20, 26-24, 15-3
9.10.17	#24 Ohio State	W	25-22, 21-25, 25-14, 25-17
9.15.17	#23 Michigan State	W	25-23, 28-26, 25-22
10.1.17	#21 Florida State	W	25-21, 23-25, 19-25, 25-12, 15-12
9.6.19	#18 Purdue	W	16-25, 26-24, 22-25, 25-21, 15-12
4.1.21	#23 Georgia Tech	W	25-21, 25-18, 25-20

## (by rank)

9.25.93	#3 Nebraska	W	15-8, 15-7, 3-15, 15-10
8.29.09	#5 Stanford	W	25-22, 25-20, 25-21
10.29.05	#6 Louisville	W	30-28, 30-28, 27-30, 30-27
9.11.05	vs. #6 Florida	W	30-28, 31-29, 30-28
11.20.05	vs. #7 Louisville	W	28-30, 31-29, 30-21, 23-30, 15-8
10.8.88	at #7 Kentucky	W	15-13, 12-15, 15-9, 16-14
9.9.05	vs. #8 USC	W	23-30, 32-30, 30-26, 30-27
12.2.93	#8 Nebraska	W	15-11, 15-10, 15-8
9.2.95	#9 USC	W	15-2, 11-15, 15-13, 15-6
10.26.94	at #9 Florida	W	9-15, 15-8, 15-8, 15-7
9.10.93	vs. #9 Illinois	W	15-13, 8-15, 13-15, 15-6, 15-13
9.23.12	at #10 Louisville	W	16-25, 22-25, 25-20, 26-24, 15-3
8.29.03	vs. #10 Arizona	W	30-18, 28-30, 30-20, 30-26
9.14.02	#10 Pepperdine	W	30-32, 30-24, 29-31, 30-25, 15-10
9.3.05	#11 Texas	W	30-21, 31-29, 28-30, 22-30, 15-10
10.18.92	at #13 New Mexico	W	12-15, 16-14, 13-15, 15-12, 15-13
10.19.04	at #14 Utah	W	30-26, 30-24, 30-25
10.18.88	at #14 Pacific	W	8-15, 15-7, 16-14, 5-15, 15-12
9.2.00	#15 BYU	W	5-15, 10-15, 15-10, 15-10, 15-10
9.24.95	#15 Colorado	W	15-0, 15-9, 15-4
9.23.95	#15 Colorado	W	15-13, 15-1, 16-14
10.14.94	at #15 Texas	W	16-14, 11-15, 15-11, 15-10
9.15.94	at #15 Colorado	W	15-4, 3-15, 15-13, 15-12
9.13.91	vs. #16 Ohio State	W	15-10, 15-13, 16-14
11.11.07	#17 Louisville	W	30-28, 30-16, 25-30, 30-28
9.6.19	#18 Purdue	W	16-25, 26-24, 22-25, 25-21, 15-12
12.6.97	at #18 Arkansas	W	9-15, 15-7, 15-10, 16-14
10.30.91	#20 Louisville	W	15-13, 15-8, 5-15, 15-12
12.3.88	#20 Penn State	W	15-13, 15-10, 14-16, 15-10
10.1.17	#21 Florida State	W	25-21, 23-25, 19-25, 25-12, 15-12
10.22.92	at #21 Hawaii	W	16-14, 15-11, 15-8
9.16.07	at #22 Santa Clara	W	30-19, 15-30, 28-30, 31-29, 15-11
9.21.00	#22 Loyola Marymount	W	15-9, 16-14, 15-17, 16-14
4.1.21	#23 Georgia Tech	W	25-21, 25-18, 25-20
9.15.17	#23 Michigan State	W	25-23, 28-26, 25-22
9.10.17	#24 Ohio State	W	25-22, 21-25, 25-14, 25-17
9.7.93	#24 Washington	W	15-4, 15-12, 15-5
9.18.93	#24 New Mexico	W	11-15, 15-2, 15-7, 16-14

## Wins ...

vs. Top 25: 38

vs. Top 20: 29

vs. Top 10: 14

vs. Top 5: 2

# Irish In The ACC ('13-Present)

Irish in the ACC		
<b>Regular Season</b>		
<b>Overall Record</b>		
72-76 (.486)		
<b>Home Record</b>		
40-34 (.540)		
<b>Longest Winning Streaks</b>		
6 (9.23.16 - 10.9.16)		
<b>Longest Home Conference</b>		
<b>Winning Streak</b>		
5 (11.10.17 - 10.5.18)		

Year	W-L	Finish
2013	7-13	11th
2014	3-15	14th
2015	2-18	14th
2016	13-7	T-6th
2017	12-8	T-5th
2018	10-8	T-5th
2019	12-6	T-3rd
2020	13-3	2nd
8 seasons	72-76 (.486)	

## ACC LEADERS (TOP-3 FINISHES)

### Individual [overall]

<b>Hitting pct.</b>			
2020	Lindsey Miller	3rd	.442
2016	Katie Higgins	3rd	.354
<b>Assists</b>			
2020	Zoe Nunez	2nd	7.53
2019	Zoe Nunez	2nd	1,219
2017	Caroline Holt	3rd	1,230
<b>Assists / set</b>			
2020	Zoe Nunez	2nd	10.61
2019	Zoe Nunez	2nd	10.70
2016	Caroline Holt	2nd	10.97
<b>Attacks</b>			
2017	Jemma Yeadon	1st	1,533
<b>Attacks / set</b>			
2020	Charley Niego	2nd	10.53
2017	Jemma Yeadon	1st	13.22
<b>Blocks</b>			
2017	Sam Fry	2nd	163
<b>Blocks / set</b>			
2017	Sam Fry	3rd	1.34
<b>Service aces</b>			
2017	Natalie Johnson	1st	50
2017	Ryann DeJarld	3rd	41
<b>Service aces / set</b>			
2017	Natalie Johnson	1st	0.41
2016	Ryann DeJarld	2nd	0.39
<b>Digs</b>			
2020	Hattie Monson	2nd	303
2018	Ryann DeJarld	1st	532
2017	Ryann DeJarld	1st	747
<b>Digs / set</b>			
2018	Ryann DeJarld	1st	5.02
2017	Ryann DeJarld	1st	6.12
2016	Ryann DeJarld	2nd	5.02
<b>Points</b>			
2017	Jemma Yeadon	3rd	520.0
<b>Points / set</b>			
2017	Jemma Yeadon	3rd	4.48

### Team [overall]

<b>Aces</b>		
2020	3rd	111
2017	1st	191
<b>Aces / set</b>		
2020	2nd	1.56
2017	2nd	1.57
2016	1st	1.77
<b>Attacks</b>		
2017	1st	4,869
<b>Attacks / set</b>		
2020	1st	36.82
2017	1st	39.91
<b>Blocks</b>		
2017	2nd	328.0
<b>Blocks / set</b>		
2018	3rd	2.79
2017	1st	2.69
<b>Digs</b>		
2020	3rd	1,168
2019	2nd	1,771
2018	1st	1,723
2017	1st	2,217
<b>Digs / set</b>		
2020	1st	16.45
2019	1st	15.40
2018	1st	16.25
2017	1st	18.17
2016	3rd	15.96
<b>Kills / set</b>		
2019	3rd	12.97
<b>Opp Hitting Pct.</b>		
2020	3rd	0.165
2018	1st	0.164
2017	1st	0.156

# Irish In The BIG EAST ('95-'12)

## BIG EAST Tournament History

**Overall record:** 31-9 (.775)  
**Championships:** 9 (1995-98, 2000-02, 2004-05)  
**Runner-up finishes:** 5 (1999, 2003, 2006, 2008, 2011)  
**Times hosted:** 3 (1995, 2000, 2003)

**1995 (Notre Dame, Ind.)**  
 Notre Dame def. Villanova (15-3, 15-9, 15-12)  
 Notre Dame def. Pittsburgh (5-15, 15-7, 15-1, 15-4)

**1996 (Pittsburgh, Pa.)**  
 Notre Dame def. Syracuse (15-9, 15-6, 15-2)  
 Notre Dame def. Pittsburgh (15-5, 15-6, 13-15, 15-10)

**1997 (South Orange, N.J.)**  
 Notre Dame def. Pittsburgh (15-7, 15-11, 15-9)  
 Notre Dame def. Villanova (9-15, 15-3, 15-10, 15-4)

**1998 (Pittsburgh, Pa.)**  
 Notre Dame def. Pittsburgh (15-10, 14-16, 15-8, 16-14)  
 Notre Dame def. Connecticut (9-15, 11-15, 15-13, 15-13, 15-13)  
 Notre Dame def. Georgetown (15-11, 15-10, 15-13)

**1999 (Pittsburgh, Pa.)**  
 Notre Dame def. Connecticut (15-12, 6-15, 15-9, 16-14)  
 Georgetown def. Notre Dame (15-11, 15-10, 15-8)

**2000 (Notre Dame, Ind.)**  
 Notre Dame def. Connecticut (15-10, 15-13, 15-6)  
 Notre Dame def. Rutgers (15-8, 15-8, 15-10)

**2001 (Pittsburgh, Pa.)**  
 Notre Dame def. Connecticut (30-20, 30-28, 30-27)  
 Notre Dame def. Georgetown (30-22, 24-30, 27-30, 30-20, 15-11)

**2002 (Pittsburgh, Pa.)**  
 Notre Dame def. Connecticut (26-30, 30-17, 30-22, 30-18)  
 Notre Dame def. Miami (30-19, 31-29, 27-30, 30-19)

**2003 (Notre Dame, Ind.)**  
 Notre Dame def. Miami (30-19, 30-22, 23-30, 30-20)

Pittsburgh def. Notre Dame (30-20, 30-26, 31-29)

**2004 (Pittsburgh, Pa.)**  
 Notre Dame def. Boston College (25-30, 30-15, 30-26, 30-20)  
 Notre Dame def. Pittsburgh (30-23, 30-26, 30-26)

**2005 (Louisville, Ky.)**  
 Notre Dame def. Villanova (28-30, 30-24, 30-26, 30-23)  
 Notre Dame def. Cincinnati (30-20, 30-20, 30-14)  
 Notre Dame def. Louisville (28-30, 31-29, 30-21, 23-30, 15-8)

**2006 (Cincinnati, Ohio)**  
 Notre Dame def. Cincinnati (30-28, 25-30, 28-30, 30-26, 15-9)  
 Notre Dame def. St. John's (30-23, 30-28, 28-30, 30-20)  
 Louisville def. Notre Dame (26-30, 25-30, 30-24, 30-17, 15-12)

**2007 (Milwaukee, Wis.)**  
 Notre Dame def. Cincinnati (30-26, 30-24, 23-30, 30-24)  
 Louisville def. Notre Dame (30-25, 30-20, 30-27)

**2008 (Pittsburgh, Pa.)**  
 Notre Dame def. Connecticut (25-19, 25-19, 25-22)  
 Notre Dame def. St. John's (23-25, 25-20, 25-21, 27-25)  
 Louisville def. Notre Dame (25-23, 28-26, 15-25, 25-22)

**2009 (Louisville, Ky.)**  
 Notre Dame def. Seton Hall (25-15, 25-15, 25-19)  
 Louisville def. Notre Dame (24-26, 25-16, 18-25, 25-16, 15-13)

**2010 (Pittsburgh, Pa.)**  
 Notre Dame def. Villanova (25-20, 25-17, 21-25, 25-14)  
 Cincinnati def. Notre Dame (25-23, 25-22, 25-19)

**2011 (Milwaukee, Wis.)**  
 Notre Dame def. Syracuse (27-25, 25-17, 21-25, 25-19)  
 Notre Dame def. Louisville (25-22, 22-25, 25-21, 25-19)  
 Cincinnati def. Notre Dame (25-22, 25-21, 27-25)

**2012 (Milwaukee, Wis.)**  
 USF def. Notre Dame (25-17, 18-25, 25-23, 25-19)

The Notre Dame volleyball program was a member of the BIG EAST from 1995-2012. During that time the Irish experienced unprecedented success. The Irish compiled a 193-33 (.854) regular-season mark with 11 titles while posting winning streaks of 45, 35 and 19 consecutive matches. Notre Dame once earned 58-straight victories at home in BIG EAST regular-season play.

Irish volleyball squads carried a home conference winning streak of 74 straight matches from 1991 to 2004, which includes wins over both Midwestern Conference and BIG EAST opponents. Notre Dame streaked through the BIG EAST regular season slate seven times without a loss (most recently in 2009 after going 14-0) while becoming just the second team to go undefeated since the league adopted the 14-match format in 2005.

The Irish also won nine BIG EAST Tournament championships, posting a 31-9 (.775) mark in the event while reaching the final match in its first 12 tournaments.

Notre Dame also dominated the league's postseason awards, winning both player-of-the-year and coach-of-the-year awards on six occasions. On nine occasions, Irish players have been named the league tournament's most outstanding player. Notre Dame student-athletes garnered 61 all-conference accolades - including 32 first-team honors.

Prior to joining the BIG EAST, Notre Dame was a member of the North Star Conference from 1983-87 and the Midwestern Collegiate Conference from 1990-94. The Irish won regular-season and tournament titles in the NSC in 1986 and 1987, then captured both the regular-season and tournament championships in the MCC from 1991-94.

In 27 years of conference participation in the North Star, MCC and BIG EAST, Notre Dame won 17 regular-season crowns and 15 league tournaments while compiling a 220-33 (.870) mark in regular-season conference matches.

## Irish Major Award Winners

BIG EAST Coach of the Year (6)		All-BIG EAST First Team (30)	
1995	Debbie Brown	1995	Jenny Birkner, Jr., OPP
2000	Debbie Brown		Angie Harris, So., OH
2001	Debbie Brown		Jaimie Lee, So., OH
2003	Debbie Brown	1996	Jenny Birkner, Sr., OPP
2005	Debbie Brown		Jaimie Lee, Jr., OH
2009	Debbie Brown	1997	Jaimie Lee, Sr., OH
			Angie Harris, Sr., OH
			Mary Leffers, So., MB
BIG EAST Player of the Year (6)		1998	Lindsay Treadwell, Sr., MB
1995	Jenny Birkner, Jr., OPP	1999	Mary Leffers, Sr., MB
1996	Jaimie Lee, Jr., OH		Denise Boylan, Jr., S
1997	Jaimie Lee, Sr., OH	2000	Denise Boylan, Sr., S
1999	Mary Leffers, Sr., MB		Christi Girtton, Sr., OH
2000	Denise Boylan, Sr., S		Kristy Kreher, Jr., OPP
2001	Malinda Goralski, Sr., MB	2001	Malinda Goralski, Sr., MB
			Kristy Kreher, Sr., OPP
BIG EAST Setter of the Year (2)		2002	Emily Loomis, So., OH
2000	Denise Boylan, Sr.	2003	Lauren Brewster, So., MB
2001	Kristen Kinder, So.		Lauren Kelbley, So., MB
BIG EAST Rookie of the Year (2)		2004	Lauren Brewster, Jr., MB
2002	Lauren Kelbley, MB	2005	Lauren Brewster, Sr., MB
2010	Andrea McHugh, OH		Meg Henican, Sr., L
			Lauren Kelbley, Sr., OH
BIG EAST Championship MOP (9)		2006	Mallorie Croal, So., OH
1995	Angie Harris, So., OH		Adrianna Stasiuk, Jr., OH
1996	Lindsay Treadwell, So., MB	2009	Christina Kaelin, Sr., OH
1997	Jaimie Lee, Sr., OH		Jamel Nicholas, Sr., S
1998	Marcie Bomhack, Fr., OH		Serinity Phillips, Sr., OPP
2000	Denise Boylan, Sr., S	2010	Andrea McHugh, Fr., OH
2001	Malinda Goralski, Sr., MB	2012	Toni Alugbue, So., OH
2002	Emily Loomis, So., OH		Jeni Houser, So., RS
2004	Lauren Brewster, Jr., MB		
2005	Adrianna Stasiuk, So., OH		



# Records Section Info

## NOTES ABOUT NCAA VOLLEYBALL SCORING

The sport of volleyball has experienced several shifts/changes since its inception, especially as a collegiate sport. As a result the Notre Dame record book has been expanded to reflect most of those changes in an effort to match the changes made by the NCAA over the last 30-plus years and the way it keeps its official records.

In order to understand this record book and how it is broken up we have listed below a brief chronological history of the changes that the NCAA has made in volleyball over the years.

- 1895: W. G. Morgan created the game of volleyball in Holyoke, Mass., for the YMCA. He blended elements of basketball, baseball, tennis, and handball to create the game. When he created the game it was initially called mintonette. Morgan borrowed the net from tennis, and raised it to six feet, six inches above the floor, just above the average man's head.

- 1917: The game was changed from 21 to 15 points and teams must win each game by two points.

- 1920: Three passes per side and back row attack rules were introduced.

- 1970: Boise State began sponsoring volleyball. At that time the format of the sport was played to either a best-of-three or a best-of-five, depending on whether it was a tournament of regular match, with each game (set) decided at 15 points, win by two.

Game scoring was done by the side-out format where points could only be scored by the serving team.

- 1971: Boise State becomes a member of the Association of Intercollegiate Athletics for Women (AIAW) competing at the Division II level and in Region IX (Pacific Northwest region).

- 1982: The AIAW ceases to exist as the National Collegiate Athletic Association (NCAA) takes over sponsoring women's athletics on a national level including volleyball.

- 1985: The NCAA decides to standardize the sport of volleyball with all matches being determined by a best-of-five format. Prior to this date, the format of matches had regular season tournaments being decided by best-of-three and other matches going by a three-out-of-five system.

- 1989: The NCAA changed the scoring format for the fifth game to rally scoring where a point is scored on every serve.

- 2001: In an effort to shorten the collegiate game and make it television friendly the NCAA dramatically changes the format of the game. Sideout scoring is replaced with the international rally scoring system where a point is scored on every serve, regardless of which team served. Matches remained determined by a best-of-five format but games went to 30 points (win by two) for the first four, while the fifth game remained at 15 points (win by two).

- 2002: The NCAA sanctions the introduction of the libero position, a defensive specialist. The libero wears a different uniform than the rest of her teammates and has unlimited substitutions. As a defensive specialist/back row player the libero cannot hit the ball in an attacking fashion or serve, except in special circumstances.

- 2004: The NCAA increases the role of the libero allowing the player in that position to serve in one of the spots of the team's rotation.

- 2008: The NCAA changed the format of a match again in 2008. The term "game" was officially changed to "set." In addition, scoring for sets one through four moved from 30 points to 25 points (win by two), the fifth set remained unchanged.

## NOTES ABOUT THIS RECORD BOOK

- With the advent of rally scoring the collegiate sport of volleyball was dramatically changed in 2001. In reflection of these changes, the NCAA made some changes to their records where category leaders under the different scoring formats are separated in order to avoid eliminating the achievements of those student-athletes who played under the previous formats. The NCAA has split their records into different phases based on seasons played under the sideout scoring format and the years since during the rally scoring era. In addition, the NCAA has split its rally scoring records up into the years under the 30-point system and the current 25-point format. We have done the same with our record book.

- In 1982 blocking statistics were broken down into three areas: block solos, block assists and total blocks. NOTE: standards for blocking statistics were so inconsistent until the rally scoring era that the NCAA has not included them in its records prior to 2001.

- In 1984 the statistics relating to digs began to be tracked and included in NCAA records.

- With the advent of the rally scoring era in 2001 the statistics in relation to points were introduced. The point total is figured by adding the number of kills, service aces and block solos (all worth one point each), in addition, block assists are worth half (1/2) a point.

- Hitting percentage is figure by subtracting the number of attack errors from the total kills then dividing by the total number of attack attempts.

- In statistical rankings, the rounding of percentages and/or averages may indicate ties where none exists. In these cases, the numerical order of the rankings listed are accurate.

# Year-By-Year Team Statistics

Year	Record	H	A	N	MP/SP	Kills	Kills/S	Errors	TA	Pct.	Ast	Ast/S	Aces	Aces/S	SE	Digs	Digs/s	BS	TB	Blocks/S
<b>2020</b>																				
Notre Dame	15-4	7-1	4-2	4-1	19/71	936	13.18	312	2614	.239	867	12.21	111	1.56	137	1168	16.45	16	175	2.46
Opponents						855	12.04	412	2689	.165	816	11.49	74	1.04	119	1137	16.01	24	132	1.86
<b>2019</b>																				
Notre Dame	19-10	12-3	6-5	1-2	29/115	1493	13	626	4266	.203	1397	12.1	144	1.3	268	1771	15.4	37	251	2.2
Opponents						1440	12.5	634	4168	.193	1379	12	94	0.8	260	1854	16.1	34	234.5	2
<b>2018</b>																				
Notre Dame	16-12	10-4	4-8	2-0	28/106	1341	12.7	522	4017	.204	1252	11.8	145	1.4	264	1723	16.3	39	296	2.8
Opponents						1277	12	637	3902	.164	1234	11.6	94	0.9	206	1899	17.9	29	226	2.1
<b>2017</b>																				
Notre Dame	22-10	13-4	8-5	1-1	32-122	1503	12.32	582	4869	.189	1396	11.44	191	1.57	226	2217	18.17	34	328.0	2.69
Opponents						1539	12.61	776	4880	.156	1485	12.17	97	0.8	251	2439	19.99	55	255.0	2.09
<b>2016</b>																				
Notre Dame	22-10	10-6	8-4	4-0	32-114	1420	12.5	517	4259	.212	1345	11.8	202	1.8	208	1820	16.0	34	277.0	2.4
Opponents						1457	12.8	682	4239	.183	1397	12.3	90	0.8	230	2039	17.9	55	242.5	2.1
<b>2015</b>																				
Notre Dame	7-25	3-10	2-11	2-4	32-121	1328	11.0	610	4270	.168	1224	10.1	159	1.3	232	1653	13.7	30	271.5	2.2
Opponents						1677	13.9	655	4237	.241	1610	13.3	123	1.0	263	2014	16.6	41	284.5	2.4
<b>2014</b>																				
Notre Dame	6-23	4-11	0-11	2-1	29/109	1290	11.8	608	3678	.185	1200	11.0	118	1.08	227	1424	13.06	69	237.5	2.18
Opponents						1439	13.2	555	3642	.243	1311	12.0	163	1.50	210	1528	14.02	56	254.5	2.33
<b>2013</b>																				
Notre Dame	13-18	9-6	2-10	2-2	31/120	1475	12.29	640	4025	.207	1359	11.32	95	0.79	166	1546	12.88	89	284	2.37
Opponents						1715	14.29	667	4195	.250	1618	13.48	139	1.16	251	1684	14.03	65	304	2.53
<b>2012</b>																				
Notre Dame	20-10	11-2	7-3	2-5	30/114	1567	13.74	546	3996	.256	1466	12.9	108	.95	253	1632	14.32	83	447	2.69
Opponents						1383	12.13	626	9922	.193	1312	11.51	97	.85	184	1641	14.39	67	380	2.25
<b>2011</b>																				
Notre Dame	17-13	9-4	5-7	3-2	30/109	1443	13.24	563	4063	.217	1313	12.05	130	1.19	207	1695	15.55	87	275	2.52
Opponents						1403	12.87	648	3990	.189	1328	12.18	96	0.88	215	1799	16.50	52	268	2.46
<b>2010</b>																				
Notre Dame	18-13	8-6	5-7	5-0	31/111	1475	13.29	559	3956	.232	1345	12.12	149	1.34	187	1615	14.55	66	263.5	2.37
Opponents						1372	12.36	616	3862	.196	1288	11.60	107	0.96	189	1651	14.87	38	226.5	2.04
<b>2009</b>																				
Notre Dame	21-7	11-1	8-2	2-4	28/103	1409	13.68	503	3585	.253	1293	12.55	116	1.13	219	1397	13.56	64	239.5	2.33
Opponents						1259	12.22	586	3437	.196	1169	11.35	100	0.97	177	1422	13.81	34	217	2.11
<b>2008</b>																				
Notre Dame	17-14	8-5	6-5	3-4	31/117	1565	13.38	591	4107	.237	1460	12.48	130	1.11	258	1631	13.94	76	273	2.33
Opponents						1463	12.50	665	4001	.199	1363	11.65	98	0.84	212	1663	14.21	49	246.5	2.11
<b>2007</b>																				
Notre Dame	15-13	9-4	4-6	2-3	28/110	1755	15.95	644	4416	.252	1621	14.74	138	1.25	242	1659	15.08	101	339.5	3.09
Opponents						1714	15.58	757	4394	.218	1565	14.23	113	1.03	209	1687	15.34	74	268.5	2.44
<b>2006</b>																				
Notre Dame	18-14	8-4	6-7	4-3	32/114	1818	15.95	719	4889	.225	1685	14.78	178	1.56	211	2018	17.70	97	325	2.85
Opponents						1714	15.04	773	4794	.196	1554	13.63	135	1.18	203	1981	17.38	62	289.5	2.54
<b>2005</b>																				
Notre Dame	30-4	15-1	10-1	5-2	34/124	1980	15.97	671	5214	.251	1824	14.71	188	1.52	248	2233	18.01	174	441	3.56
Opponents						1812	14.61	956	5382	.159	1662	13.40	99	0.80	254	2176	17.55	63	285.5	2.30
<b>2004</b>																				
Notre Dame	21-9	6-5	9-4	6-0	30/112	1712	15.29	665	4616	.227	1556	13.89	162	1.45	249	1859	16.60	117	377.5	3.37
Opponents						1670	14.91	817	4735	.180	1547	13.81	108	0.96	225	1906	17.02	43	260.5	2.33
<b>2003</b>																				
Notre Dame	23-7	13-2	7-4	3-1	30/109	1694	15.54	600	4351	.251	1523	13.97	157	1.44	246	1687	15.48	116	406	3.72
Opponents						1621	14.87	860	4603	.165	1460	13.39	103	0.94	241	1709	15.68	60	236	2.17
<b>2002</b>																				
Notre Dame	24-8	14-1	7-6	3-1	32/113	1772	15.68	611	4389	.265	1597	14.13	167	1.48	289	1743	15.42	109	414	3.66
Opponents						1636	14.48	864	4656	.166	1495	13.23	147	1.30	257	1674	14.81	56	222	1.96

# Year-By-Year Team Statistics

Year	Record	H	A	N	MP/SP	Kills	Kills/S	Errors	TA	Pct.	Ast	Ast/S	Aces	Aces/S	SE	Digs	Digs/s	BS	TB	Blocks/S
<b>2001</b>																				
Notre Dame	22-7	12-0	7-2	3-5	29/103	1538	14.93	579	3752	.256	1404	13.63	182	1.77	264	1482	14.39	81	353	3.43
Opponents						1444	14.02	804	4075	.157	1296	12.58	156	1.51	236	1387	13.47	52	207	2.01
<b>2000</b>																				
Notre Dame	26-7	13-4	8-2	5-1	33/113	1970	17.43	654	4568	.288	1789	15.83	194	1.72	278	1672	14.80	67	331	2.93
Opponents						1692	14.97	802	4527	.197	1539	13.62	174	1.54	248	1567	13.87	65	281	2.49
<b>1999</b>																				
Notre Dame	20-9	10-2	7-5	3-2	29/98	1495	15.26	519	3463	.282	1377	14.05	147	1.50	222	1304	13.31	64	314	3.20
Opponents						1477	15.07	709	3806	.202	1327	13.54	166	1.69	249	1195	12.19	44	207.5	2.12
<b>1998</b>																				
Notre Dame	18-13	9-2	5-9	4-2	31/116	1683	14.51	697	4584	.215	1522	13.12	123	1.06	195	1773	15.28	80	681	3.28
Opponents						1836	15.83	901	5000	.187	1575	13.58	170	1.47	258	1889	16.28	56	427	2.08
<b>1997</b>																				
Notre Dame	25-9	10-3	9-4	6-2	34/119	1972	16.57	686	4702	.274	1751	14.71	186	1.56	322	1736	14.59	52	323	2.71
Opponents						1731	14.55	815	4677	.196	1567	13.17	149	1.25	294	1728	14.52	85	294	2.47
<b>1996</b>																				
Notre Dame	22-12	13-5	7-5	2-2	34/119	1821	15.30	733	4622	.235	1634	13.73	206	1.73	200	1797	15.10	46	330	2.77
Opponents						1703	14.31	810	4647	.192	1472	12.37	132	1.11	263	1745	14.66	58	260	2.18
<b>1995</b>																				
Notre Dame	27-7	13-1	10-4	4-2	34/117	1909	16.32	649	4651	.271	1759	15.03	198	1.69	305	1880	16.07	81	302.5	2.59
Opponents						1586	13.56	772	4573	.178	1381	11.80	131	1.12	264	1775	15.17	67	240	2.05
<b>1994</b>																				
Notre Dame	33-4	17-0	11-2	5-2	37/127	1991	15.68	709	5013	.256	1756	13.83	256	2.02	352	2123	16.72	75	321	2.53
Opponents						1604	12.63	822	4940	.158	1438	11.32	161	1.27	338	2020	15.91	90	257	2.02
<b>1993</b>																				
Notre Dame	27-8	12-1	10-4	5-3	35/125	1940	15.52	710	5119	.240	1664	13.31	196	1.57	295	2121	16.97	69	333	2.66
Opponents						1743	13.94	818	5160	.179	1508	12.06	177	1.42	327	1961	15.69	84	254	2.03
<b>1992</b>																				
Notre Dame	30-8	16-1	8-5	6-2	38/132	1952	14.79	791	5172	.224	1690	12.80	240	1.82	317	2407	18.23	91	350	2.65
Opponents						1661	12.58	822	5215	.161	1423	10.78	166	1.26	269	2423	18.36	93	254	1.92
<b>1991</b>																				
Notre Dame	26-10	8-1	10-3	8-6	36/140	1984	14.17	773	5180	.234	1679	11.99	219	1.56	319	2389	17.06	105	428	3.06
Opponents						1858	13.27	952	5517	.164	1561	11.15	207	1.48	348	2240	16.00	89	245	1.75
<b>1990</b>																				
Notre Dame	9-27	3-11	1-9	5-7	36/132	1605	12.16	720	4699	.188	1370	10.38	204	1.55	299	1596	12.09	112	301	2.28
Opponents						1827	13.84	656	4550	.257	1508	11.42	241	1.83	261	1846	13.98	103	284	2.15
<b>1989</b>																				
Notre Dame	14-17	8-8	3-5	3-4	31/125	1867	14.94	921	5090	.186	1541	12.33	206	1.65	392	1900	15.20	115	299	2.39
Opponents						1720	13.76	852	4711	.184	1418	11.34	209	1.67	322	1989	15.91	136	332	2.66
<b>1988</b>																				
Notre Dame	19-12	11-2	5-6	3-4	31/118	1785	15.13	652	4633	.245	1483	12.57	185	1.57	303	1838	15.58	139	421	3.57
Opponents						1757	14.89	797	4834	.199	1518	12.86	211	1.79	295	1777	15.06	110	292	2.47
<b>1987</b>																				
Notre Dame	30-9	12-3	9-5	9-1	39/144	2080	14.44	764	5299	.248	1772	12.31	234	1.63	345	2255	15.66	159	482	3.35
Opponents						1885	13.09	875	5517	.183	1597	11.09	223	1.55	349	2233	15.85	96	304	2.11
<b>1986</b>																				
Notre Dame	33-7	12-2	13-4	8-1	40/136	1806	13.28	533	4841	.263	1469	10.80	213	1.57	337	1779	13.08	181	451.5	3.32
Opponents						1562	11.49	783	5146	.151	1287	9.46	188	1.38	309	1606	11.81	91	207.5	1.53
<b>1985</b>																				
Notre Dame	12-21	4-6	4-11	4-4	33/116	1230	10.60	611	4104	.151	1023	8.82	131	1.13	202	1870	16.12	162	407	3.51
Opponents						1535	13.23	581	4236	.225	1321	11.39	199	1.72	302	1840	15.86	135	293	2.53
<b>1984</b>																				
Notre Dame	14-13	6-2	6-8	2-3	27/71	792	11.15	427	2525	.145	--	--	137	1.93	177	507	7.14	102	222	3.13
Opponents						733	10.32	333	2326	.172	--	--	122	1.72	188	513	7.23	120	241	3.39

\*\*Statistics from 1980-83 are a work in progress

# Year-By-Year Stat Leaders

Year	Leader/s	Sets	Leader/s	Kills	Leader/s	Kills / set	Leader/s	Attack %
2020	Nunez / Hamilton / Monson	71	Charley Niego	244	Charley Niego	3.94	Lindsey Miller	.442
2019	Nunez / Niego / Meuth / Baer / Cruzado	115	Charley Niego	410	Charley Niego	3.57	Kristin Baer	.304
2018	Ryann DeJarld / Meg Morningstar	106	Charley Niego	339	Jemma Yeadon	3.44	Kristin Baer	.338
2017	DeJarld / Fry / Johnson / Nunge	122	Jemma Yeadon	453	Jemma Yeadon	3.91	Sam Fry	.329
2016	DeJarld / Johnson / Nunge	114	Jemma Yeadon	318	Jemma Yeadon	2.94	Katie Higgins	.354
2015	Dejarld / Fry / Johnson / Kuhn	121	Sam Fry	353	Sam Fry	2.92	Meg Morningstar	.235
2014	Jeni Houser	109	Jeni Houser	289	Jeni Houser	2.65	Katie Higgins	.266
2013	Brindock / Houser / McHugh	120	Toni Alugbue	344	Toni Alugbue	2.89	Jeni Houser	.303
2012	Brindock / Houser / Morey / McHugh	114	Toni Alugbue	390	Toni Alugbue	3.45	Jeni Houser	.324
2011	Dealy / McHugh / Silva	109	Jeni Houser	320	Jeni Houser	3.05	Jeni Houser	.288
2010	Eppink / McHugh / Sciacca	111	Andrea McHugh	386	Andrea McHugh	3.48	Kellie Sciacca	.335
2009	Jamel Nicholas	103	Serinity Phillips	331	Serinity Phillips	3.34	Kellie Sciacca	.359
2008	Kellie Sciacca	117	Christina Kaelin	367	Christina Kaelin	3.25	Kellie Sciacca	.332
2007	Five players with	110	Adrianna Stasiuk	361	Adrianna Stasiuk	3.28	Kellie Sciacca	.343
2006	Herndon / Stremick / Tarutis	114	Adrianna Stasiuk	329	Christina Kaelin	3.53	Justine Stremick	.304
2005	Five players with	124	Lauren Brewster	476	Lauren Brewster	3.84	Lauren Brewster	.310
2004	Brewster / Henican / Stasiuk / Tarutis	112	Lauren Brewster	406	Lauren Kelbley	3.68	Lauren Brewster	.313
2003	Henican / J. Kinder / K. Kinder / Loomis	109	Emily Loomis	387	Lauren Brewster	3.58	Lauren Brewster	.341
2002	Emily Loomis	108	Emily Loomis	400	Emily Loomis	3.70	Lauren Kelbley	.351
2001	Alderete / Goralski / Kinder	103	Kristy Kreher	331	Kristy Kreher	3.31	Malinda Goralski	.379
2000	Malinda Goralski	105	Christi Girtton	448	Christi Girtton	4.35	Malinda Goralski	.380
1999	Mary Leffers	98	Christi Girtton	333	Christi Girtton	3.83	Mary Leffers	.369
1998	Lindsay Treadwell	116	Christi Girtton	328	Christi Girtton	3.06	Malinda Goralski	.294
1997	Angie Harris	117	Angie Harris	492	Jaimie Lee	4.55	Mary Leffers	.311
1996	Jenny Birkner	119	Jenny Birkner	354	Angie Harris	3.21	Jaimie Lee	.277
1995	Carey May	114	Angie Harris	470	Angie Harris	4.27	Lindsay Treadwell	.366
1994	Birkner / Lee	119	Anige Harris / Christy Peters	432	Christy Peters	4.60	Jennifer Rouse	.303
1993	Jenny Birkner	124	Christy Peters	524	Christy Peters	4.30	Julie Harris	.296
1992	Brett Hensel	124	Christy Peters	421	Christy Peters	3.63	Cynthia May	.301
1991	Marilyn Cragin	139	Marilyn Cragin	388	Christy Peters	2.81	Marilyn Cragin	.319
1990	Alicia Turner	127	Alicia Turner	321	Marilyn Cragin	2.65	Janelle Karlan	.240
1989	Jessica Fiebelkorn	120	Alicia Turner	396	Alicia Turner	3.38	Kathy Cunningham	.264
1988	Mary Kay Waller	115	Mary Kay Waller	444	Mary Kay Waller	3.86	Zanette Bennett	.302
1987	Maureen Shea	138	Zanette Bennett	548	Zanette Bennett	4.03	Zanette Bennett	.322
1986	Maureen Shea	129	Zanette Bennett	383	Zanette Bennett	3.27	Mary Kay Waller	.395
1985	Maureen Shea	97	Maureen Shea	205	-	-	Mary Kay Waller	.209

Year	Leader/s	Assists	Leader/s	Assists/s	Leader/s	Service aces	Leader/s	Aces / set
2020	Zoe Nunez	753	Zoe Nunez	10.61	Charley Niego	27	Charley Niego	0.44
2019	Zoe Nunez	1219	Zoe Nunez	10.60	Charley Niego	33	Charley Niego	0.29
2018	Zoe Nunez	1113	Zoe Nunez	10.60	Ryann DeJarld	34	Ryann DeJarld	0.32
2017	Caroline Holt	1230	Caroline Holt	10.25	Natalie Johnson	50	Natalie Johnson	0.41
2016	Caroline Holt	834	Caroline Holt	10.97	Ryann DeJarld	44	Ryann DeJarld	0.39
2015	Maddie Dilfer	935	Maddie Dilfer	8.58	Dejarld / Kuhn	29	Taylor Zwickl	0.27
2014	Hanna Muzzonigro	562	Hanna Muzzonigro	6.94	Natalie Johnson	22	Natalie Johnson	0.21
2013	Maggie Brindock	1104	Maggie Brindock	9.20	Maggie Brindock	17	Maggie Brindock	0.14
2012	Maggie Brindock	1104	Maggie Brindock	9.68	Taylor Morey	28	Taylor Morey	0.25
2011	Maggie Brindock	777	Maggie Brindock	7.54	Andrea McHugh	40	Andrea McHugh	0.37
2010	Sammie Brown	943	Sammie Brown	9.16	Andrea McHugh	32	Andrea McHugh	0.29
2009	Jamel Nicholas	1136	Jamel Nicholas	11.03	Kristen Dealy	24	Kristen Dealy	0.24
2008	Jamel Nicholas	1107	Jamel Nicholas	9.54	Kristen Dealy	30	Kristen Dealy	0.20
2007	Ashley Tarutis	1178	Ashley Tarutis	10.71	Adrianna Stasiuk	39	Adrianna Stasiuk	0.30
2006	Ashley Tarutis	860	Ashley Tarutis	7.54	Ashley Tarutis	31	Megan Fesl	0.31
2005	Ashley Tarutis	1573	Ashley Tarutis	12.69	Lauren Kelbley	43	Lauren Kelbley	0.35
2004	Ashley Tarutis	1150	Ashley Tarutis	10.27	Adrianna Stasiuk	41	Adrianna Stasiuk	0.37
2003	Kristen Kinder	1108	Kristen Kinder	10.17	Jessica Kinder	33	Jessica Kinder	0.30
2002	Kristen Kinder	1187	Kristen Kinder	11.30	Jessica Kinder	53	Jessica Kinder	0.36
2001	Kristen Kinder	1215	Kristen Kinder	11.80	Kristen Kinder	38	Kristen Kinder	0.37
2000	Denise Boylan	1396	Denise Boylan	13.82	Janie Alderete	32	Janie Alderete	0.35
1999	Denise Boylan	1132	Denise Boylan	11.92	Denise Boylan	35	Denise Boylan	0.37
1998	Denise Boylan	809	Denise Boylan	10.93	Lindsay Treadwell	27	Lindsay Treadwell	0.23
1997	Denise Boylan	1350	Denise Boylan	12.39	Angie Harris	59	Angie Harris	0.50
1996	Carey May	786	Carey May	12.68	Angie Harris	38	Angie Harris	0.67
1995	Carey May	1536	Carey May	13.47	Angie Harris	67	Angie Harris	0.61
1994	Shannon Tuttle	1375	Shannon Tuttle	12.28	Angie Harris	75	Angie Harris	0.66
1993	Janelle Karlan	1345	Janelle Karlan	11.50	Nicole Coates	46	Nicole Coates	0.41
1992	Janelle Karlan	1297	Janelle Karlan	11.18	Nicole Coates	39	Nicole Coates	0.44
1991	Janelle Karlan	1451	Janelle Karlan	10.75	Katie Kavanaugh	37	Christy Peters	0.33
1990	Janelle Karlan	1104	Janelle Karlan	8.98	Alicia Turner	42	Alicia Turner	0.33
1989	Taryn Collins	1198	Taryn Collins	11.75	Alicia Turner	39	Jen Slosar	0.37
1988	Julie Bremner	1340	Julie Bremner	11.45	Mary Kay Waller	44	Mary Kay Waller	0.38
1987	Taryn Collins	1013	Taryn Collins	11.64	Zanette Bennett	33	Kathy Cunningham	0.32
1986	Taryn Collins	822	Taryn Collins	8.14	Zanette Bennett	42	Zanette Bennett	0.36
1985	Jill Sughich	742	-	-	Maureen Shea	23	-	-



# Year-By-Year Stat Leaders

	<b>Leader/s</b>	<b>Aces / service errors</b>	<b>Leader/s</b>	<b>Digs</b>	<b>Leader/s</b>	<b>Digs / set</b>	<b>Leader/s</b>	<b>Blocks / set</b>
2020	Charley Niego	2.70	Hattie Monson	303	Hattie Monson	4.27	Lauren Wenzel	1.31
2019	Zoe Nunez	0.77	Madison Cruzado	451	Madison Cruzado	3.92	Kristin Baer	1.03
2018	Meg Morningstar	1.00	Ryann DeJarld	532	Ryann DeJarld	5.02	Meg Morningstar	1.42
2017	Natalie Johnson	1.43	Ryann DeJarld	747	Ryann DeJarld	6.12	Sam Fry	1.34
2016	Sydney Kuhn	1.83	Ryann DeJarld	572	Ryann DeJarld	5.02	Katie Higgins	1.10
2015	Sydney Kuhn	1.04	Ryann DeJarld	489	Ryann DeJarld	4.04	Sam Fry	1.04
2014	Jeni Houser	1.14	Natalie Johnson	303	Natalie Johnson	2.94	Sam Fry	1.00
2013	Kathleen Severyn	1.75	Andrea McHugh	408	Andrea McHugh	3.40	Jeni Houser	0.98
2012	Sammie Brown	1.05	Taylor Morey	471	Taylor Morey	4.13	Andie Olsen	1.02
2011	Frenchy Silva	1.17	Frenchy Silva	474	Frenchy Silva	4.35	Toni Alugbue	1.10
2010	Andrea McHugh	1.01	Frenchy Silva	398	Frenchy Silva	3.75	Kellie Sciacca	1.07
2009	Jamel Nicholas	1.28	Frenchy Silva	323	Frenchy Silva	3.40	Tara Enzweiler	1.05
2008	Tara Enzweiler	0.90	Kristen Dealy	325	Megan Dunne	2.81	Tara Enzweiler	1.00
2007	Adrianna Stasiuk	1.13	Adrianna Stasiuk	377	Adrianna Stasiuk	3.43	Justine Stremick	1.47
2006	Megan Fesl	1.37	Danielle Herndon	582	Danielle Herndon	5.11	Justine Stremick	1.37
2005	Danielle Herndon	1.88	Meg Henican	628	Meg Henican	5.06	Lauren Brewster	1.63
2004	Ashley Tarutis	0.89	Meg Henican	553	Meg Henican	4.94	Lauren Brewster	1.54
2003	Emily Loomis	0.84	Meg Henican	419	Meg Henican	3.84	Lauren Brewster	1.78
2002	Jessica Kinder	0.78	Jessica Kinder	319	Jessica Kinder	2.98	Lauren Brewster	1.68
2001	Kim Fletcher	1.00	Janie Alderete	294	Janie Alderete	2.85	Malinda Goralski	1.66
2000	Janie Alderete	1.33	Kristy Kreher	269	Kristy Kreher	2.59	Malinda Goralski	1.47
1999	Denise Boylan	1.11	Christi Girton	201	Christi Girton	2.31	Mary Leffers	1.79
1998	Lindsay Treadwell	1.50	Lindsay Treadwell	338	Lindsay Treadwell	2.91	Lindsay Treadwell	1.37
1997	Jaimie Lee	1.00	Angie Harris	323	Jaimie Lee	2.86	Mary Leffers	1.26
1996	Jaimie Lee	2.00	Jenny Birkner	353	Jenny Birkner	2.97	Mary Leffers	1.43
1995	Lindsay Treadwell	1.11	Jenny Birkner	346	Jenny Birkner	3.12	Jennifer Rouse	1.22
1994	Angie Harris	0.94	Christy Peters	343	Christy Peters	3.65	Jennifer Rouse	1.04
1993	Christy Peters	1.20	Christy Peters	500	Christy Peters	4.10	Molly Stark	1.20
1992	Christy Peters	1.25	Jessica Fiebelkorn	474	Jessica Fiebelkorn	3.95	Jessica Fiebelkorn	1.17
1991	Christy Peters	1.90	Jessica Fiebelkorn	425	Christy Peters	3.56	Jessica Fiebelkorn	1.40
1990	Chris Choquette	0.91	Alicia Turner	261	Jessica Fiebelkorn	2.16	Jessica Fiebelkorn	1.00
1989	Taryn Collins	0.78	Alicia Turner	340	Alicia Turner	2.91	Kathy Cunningham	1.10
1988	Julie Bremner	0.71	Julie Bremner	324	Whitney Shewman	2.93	Mary Kay Waller	1.79
1987	Mary Kay Waller	1.04	Zanette Bennett	363	Taryn Collins	3.83	Mary Kay Waller	1.74
1986	Zanette Bennett	1.08	Kathy Cunningham	292	Kathy Cunningham	2.66	Mary Kay Waller	1.54
1985	Mary Kay Waller	0.86	Jill Suglich	268	Jill Suglich	2.91	Mary Kay Waller	1.66

# Overall Records ('80-Present)

## CAREER RECORDS

### 1,000 Kill Club

1. Christy Peters (1991-94)	1683
2. Angie Harris (1994-97)	1577
3. Lauren Brewster (2002-05)	1492
4. Zanette Bennett (1985-88)	1471
5. Lauren Kelbley (2002-05)	1474
6. Jaimie Lee (1994-97)	1446
7. Emily Loomis (2001-04)	1337
8. Jessica Fiebelkorn (1989-92)	1299
9. Jeni Houser (2011-14)	1299
10. Adrianna Stasiuk (2004-07)	1294
11. Christi Girton (1997-00)	1286
12. Kristy Kreher (1998-01)	1215
13. Kristen Dealy (2008-11)	1205
14. Maureen Shea (1985-88)	1193
15. Mary Kay Waller (1985-88)	1188
16. Jenny Birkner (1993-96)	1171
17. Alicia Turner (1989-92)	1162
18. Serinity Phillips (2006-09)	1154
19. Sam Fry (2014-17)	1115
20. Kellie Sciacca (2007-10)	1096
21. Mary Leffers (1996-99)	1094
22. Jemma Yeadon (2016-19)	1043
23. Marcie Bomhack (1998-01)	1016

### 1,000 Kill / 1,000 Dig Club

1. Christy Peters (1991-94)	1683	1640	3323
2. Adrianna Stasiuk (2004-07)	1294	1489	2783
3. Jessica Fiebelkorn (1989-92)	1299	1324	2623
4. Angie Harris (1994-97)	1577	1043	2620
5. Jaimie Lee (1994-97)	1446	1142	2588
6. Jenny Birkner (1993-96)	1171	1359	2530
7. Kristen Dealy (2008-11)	1205	1294	2499
8. Alicia Turner (1989-92)	1162	1196	2358

### Sets played

1. Janelle Karlan (1990-93)	491
2. Jenny Birkner (1993-96)	473
3. Maureen Shea (1985-88)	472
4. Ryann DeJarld (2015-18)	463
5. Brett Hensel (1992-95)	461
6. Natalie Johnson (2014-17)	460
7. Ashley Tarutis (2004-07)	460
8. Sam Fry (2014-17)	457
9. Andrea McHugh (2010-13)	454
10. Sydney Kuhn (2014-17)	452

### Percentage of sets played

1. Ryann DeJarld (2015-18)	1.000	(463/463)
Ashley Tarutis (2004-07)	1.000	(460/460)
Andrea McHugh (2010-13)	1.000	(454/454)
Natalie Johnson (2014-17)	.987	(460/466)
Kellie Sciacca (2007-10)	.984	(434/441)
Sam Fry (2014-17)	.981	(457/466)
Sydney Kuhn (2014-17)	.970	(452/466)
Lauren Brewster (2002-05)	.969	(444/458)
Jenny Birkner (1993-96)	.965	(473/490)
Kristen Dealy (2008-11)	.961	(423/440)
Emily Loomis (2001-04)	.961	(420/437)

### Consecutive sets played

1. Ryann DeJarld (2015-18)	463	(9.4.15 - 11.21.18)
Ashley Tarutis (2004-07)	460	(9.1.04 - 11.12.07)
Andrea McHugh (2010-13)	454	(8.27.10 - 11.30.13)
Meg Henican (2002-05)	363	(9.17.02 - 12.9.05)

### Matches played

1. Janelle Karlan (1990-93)	145
2. Molly Stark (1990-93)	141
Jenny Birkner (1993-96)	140
Brett Hensel (1992-95)	140
Maureen Shea (1985-88)	137
Jaimie Lee (1994-97)	136
Alicia Turner (1989-92)	134
Christy Peters (1991-94)	132
Lindsay Treadwell (1995-98)	132
Zanette Bennett (1985-88)	127

### Pct. of matches played

1. Janelle Karlan (1990-93)	1.000	(145/145)
Jenny Birkner (1993-96)	1.000	(140/140)
Lauren Brewster (2002-05)	1.000	(126/126)
Natalie Johnson (2014-17)	1.000	(125/125)
Ashley Tarutis (2004-07)	1.000	(124/124)
Ryann DeJarld (2015-18)	1.000	(124/124)
Andrea McHugh (2010-13)	1.000	(122/122)
Kellie Sciacca (2007-10)	1.000	(118/118)
Lindsay Treadwell (1995-98)	.992	(132/133)
Emily Loomis (2001-04)	.992	(120/121)
Jamel Nicholas (2006-09)	.992	(118/119)

### Attack attempts

1. Christy Peters (1991-94)	4471
2. Angie Harris (1994-97)	3905
3. Kristen Dealy (2008-11)	3719
4. Sydney Kuhn (2014-17)	3696
5. Adrianna Stasiuk (2004-07)	3682
6. Lauren Kelbley (2002-05)	3510
7. Zanette Bennett (1985-88)	3486
8. Emily Loomis (2001-04)	3453
9. Jemma Yeadon (2016-19)	3432
10. Lauren Brewster (2002-05)	3376

### Kill average (min. 650 kills)

1. Angie Harris (1994-97)	397	1577	3.97
2. Christy Peters (1991-94)	441	1683	3.82
3. Charley Niego (2018-pres.)	282	993	3.52
4. Zanette Bennett (1985-88)	428	1471	3.44
Jemma Yeadon (2016-19)	303	1043	3.44
6. Lauren Kelbley (2002-05)	437	1463	3.35
7. Lauren Brewster (2002-05)	444	1485	3.34
8. Christi Girton (1997-00)	390	1286	3.30
9. Christina Kaelin (2006-09)	298	982	3.30
10. Kristy Kreher (1998-01)	377	1215	3.22

### Matches with 10+ kills

1. Lauren Kelbley (2002-05)	90
2. Angie Harris (1994-97)	88
3. Lauren Brewster (2002-05)	81
4. Christy Peters (1991-94)	80
5. Adrianna Stasiuk (2004-07)	74
6. Emily Loomis (2001-04)	72
7. Zanette Bennett (1985-88)	70
Kristy Kreher (1998-01)	70
9. Jaimie Lee (1994-97)	68
10. Jessica Fiebelkorn (1989-92)	63

### Matches with 20+ kills

1. Christy Peters (1991-94)	19
2. Zanette Bennett (1985-88)	16
Angie Harris (1994-97)	16
4. Jaimie Lee (1994-97)	14
5. Lauren Kelbley (2002-05)	10
6. Charley Niego (2018-pres.)	9
Christina Kaelin (2006-09)	9
Kristy Kreher (1998-01)	9
9. Alicia Turner (1989-92)	8
Lauren Brewster (2002-05)	8

### Combined kills by classmates

1. Angie Harris / Jaimie Lee (1994-97)	3023
2. Lauren Brewster / Lauren Kelbley (2002-05)	2948

### Triple-doubles (K/D/A/SA/B)

1. Zanette Bennett (1985-88)	4
2. Maureen Shea (1985-88)	3
3. Janelle Karlan (1990-93)	2
Mary Kay Waller (1985-88)	2

### Double-doubles (kills / digs)

1. Christy Peters (1991-94)	64
2. Adrianna Stasiuk (2004-07)	62
3. Jessica Fiebelkorn (1989-92)	42
4. Kristen Dealy (2008-11)	38
5. Charley Niego (2018-pres.)	37
6. Angie Harris (1994-97)	36
7. Jenny Birkner (1993-96)	34
Jaimie Lee (1994-97)	34
9. Alicia Turner (1989-92)	29
Zanette Bennett (1985-88)	29

### 1,000 Assists

1. Janelle Karlan (1990-93)	5197
2. Ashley Tarutis (2004-07)	4761
3. Denise Boylan (1997-00)	4687
4. Kristen Kinder (2000-03)	3652
5. Maggie Brindock (2010-13)	3207
6. Jamel Nicholas (2006-09)	3094
7. Zoe Nunez (2018-pres.)	3085
8. Taryn Collins (1986-89)	3033
9. Carey May (1994-97)	2793
10. Caroline Holt (2016-17)	2064

### Assist avg. (min. 500 assists)

1. Denise Boylan (1997-00)	379	4687	12.37
2. Carey May (1994-97)	231	2793	12.09
3. Julie Bremner (1988)	117	1340	11.45
4. Shannon Tuttle (1992-94)	156	1727	11.07
5. Kristen Kinder (2000-03)	337	3652	10.84
6. Zoe Nunez (2018-pres.)	291	3085	10.60
7. Janelle Karlan (1990-93)	491	5197	10.58
8. Caroline Holt (2016-17)	196	2064	10.53
9. Taryn Collins (1986-89)	290	3033	10.46
10. Ashley Tarutis (2004-07)	460	4761	10.35

### Hitting percentage (min. 1,000 attempts)

	K	E	TA	Pct.
1. Malinda Goralski (1998-01)	731	167	1562	.361
2. Kellie Sciacca (2007-10)	1096	314	2294	.341
3. Lauren Brewster (2002-05)	1485	425	3376	.314
4. Justine Stremick (2005-08)	710	207	1637	.307
5. Kristy Kreher (1998-01)	1215	391	2694	.306
6. Mary Leffers (1996-99)	1094	341	2475	.304
7. Lindsay Treadwell (1995-98)	907	285	2125	.293
8. Lauren Kelbley (2002-05)	1463	442	3510	.291
9. Jeni Houser (2001-14)	1299	433	2988	.290
10. Zanette Bennett (1985-88)	1471	462	3486	.289

# Overall Records ('80-Present)

## Service aces

1. Angie Harris (1994-97).....	239
2. Ryann DeJarld (2015-18).....	148
3. Alicia Turner (1989-92).....	135
4. Adrianna Stasiuk (2004-07).....	128
5. Jessica Kinder (2000-03).....	122
6. Lauren Kelbley (2002-05).....	120
7. Natalie Johnson (2014-17).....	118
8. Ashley Tarutis (2004-07).....	116
Mary Kay Waller (1985-88).....	116
10. Christy Peters (1991-94).....	112
Jessica Fiebelkorn (1989-92).....	112

## Ace average (min. 50 aces).....S.....SA.....Avg.

1. Angie Harris (1994-97).....	397	239	602
2. Nicole Coates (1991-94).....	287	110	383
3. Jessica Kinder (2000-03).....	340	122	359
4. Ryann DeJarld (2015-18).....	463	148	320
5. Alicia Turner (1989-92).....	448	135	301
6. Adrianna Stasiuk (2004-07).....	439	128	292
7. Mary Kay Waller (1985-88).....	415	116	280
8. Lauren Kelbley (2002-05).....	437	120	275
9. Jessica Fiebelkorn (1989-92).....	447	122	273
10. Taryn Collins (1986-89).....	290	78	269

## 1,000 Digs

1. Ryann DeJarld (2015-18).....	2340
2. Meg Henican (2002-05).....	1791
3. Christy Peters (1991-94).....	1640
4. Adrianna Stasiuk (2004-07).....	1489
5. Frenchy Silva (2008-11).....	1434
6. Jenny Birkner (1993-96).....	1359
7. Jessica Fiebelkorn (1989-92).....	1324
8. Andrea McHugh (2010-13).....	1297
9. Kristen Dealy (2008-11).....	1294
10. Danielle Herndon (2003-06).....	1273
11. Alicia Turner (1989-92).....	1196
12. Natalie Johnson (2014-17).....	1166
13. Jaimie Lee (1994-97).....	1142
14. Ashley Tarutis (2004-07).....	1096
15. Angie Harris (1994-97).....	1043
16. Sydney Kuhn (2014-17).....	1040

## Dig average (min. 500 digs).....S.....D.....Avg.

1. Ryann DeJarld (2015-18).....	463	2340	5.05
2. Meg Henican (2002-05).....	427	1783	4.18
3. Christy Peters (1991-94).....	441	1640	3.72
4. Frenchy Silva (2008-11).....	404	1434	3.55
5. Adrianna Stasiuk (2004-07).....	439	1489	3.39
6. Kristen Dealy (2008-11).....	423	1294	3.06
7. Jessica Fiebelkorn (1989-92).....	447	1324	2.96
8. Jenny Birkner (1992-96).....	473	1369	2.89
9. Danielle Herndon (2003-06).....	440	1273	2.89
10. Andrea McHugh (2010-13).....	454	1297	2.86

## Matches with 10+ digs

1. Ryann DeJarld (2015-18).....	113
2. Meg Henican (2002-05).....	96
3. Adrianna Stasiuk (2004-07).....	91
4. Christy Peters (1991-94).....	79
5. Frenchy Silva (2008-11).....	73
6. Jenny Birkner (1993-96).....	69
7. Kristen Dealy (2008-11).....	65
8. Jaimie Lee (1994-97).....	54
9. Jessica Fiebelkorn (1989-92).....	53
10. Ashley Tarutis (2004-07).....	51

## Matches with 20+ digs

1. Ryann DeJarld (2015-18).....	42
2. Meg Henican (2002-05).....	29
3. Christy Peters (1991-94).....	20
4. Danielle Herndon (2003-06).....	16
5. Frenchy Silva (2008-11).....	14
6. Adrianna Stasiuk (2004-07).....	12
7. Jessica Fiebelkorn (1989-92).....	11
8. Taylor Morey (2012).....	9

## Total blocks.....BS.....BA.....TB

1. Lauren Brewster (2002-05).....	124	610	734
2. Mary Kay Waller (1985-88).....	185	514	699
3. Mary Leffers (1996-99).....	63	516	579
4. Maureen Shea (1985-88).....	129	398	527
5. Jessica Fiebelkorn (1989-92).....	107	397	504
6. Sam Fry (2014-17).....	50	448	498
7. Lindsay Treadwell (1995-98).....	46	395	441
8. Justine Stremick (2005-08).....	92	345	437
9. Kellie Sciacca (2007-10).....	67	368	435
10. Zanette Bennett (1985-88).....	113	321	434

## Block average (min. 200 blocks).....SP.....TB.....Avg.

1. Mary Kay Waller (1985-88).....	415	699	1.68
2. Lauren Brewster (2002-05).....	444	734	1.65
3. Mary Leffers (1996-99).....	407	589	1.45
4. Malinda Goralski (1998-01).....	299	402	1.34
5. Justine Stremick (2005-08).....	370	437	1.18
6. Jessica Fiebelkorn (1989-92).....	447	504	1.13
7. Maureen Shea (1985-88).....	472	527	1.12
8. Jennifer Rouse (1993-96).....	226	251	1.11
9. Sam Fry (2014-17).....	457	498	1.09
10. Carolyn Cooper (2002-05).....	284	303	1.07

## Solo blocks

1. Mary Kay Waller (1985-88).....	185
2. Maureen Shea (1985-88).....	129
3. Lauren Brewster (2002-05).....	124
4. Zanette Bennett (1985-88).....	113
5. Jessica Fiebelkorn (1989-92).....	107
6. Emily Loomis (2001-04).....	94
7. Justine Stremick (2005-08).....	92
8. Lauren Kelbley (2002-05).....	79
9. Mary Leffers (1996-99).....	73
10. Carolyn Cooper (2002-05).....	70

## Block assists

1. Lauren Brewster (2002-05).....	610
2. Mary Leffers (1996-99).....	516
3. Mary Kay Waller (1985-88).....	514
4. Sam Fry (2014-17).....	448
5. Maureen Shea (1985-88).....	398
6. Jessica Fiebelkorn (1989-92).....	397
7. Lindsay Treadwell (1995-98).....	395
8. Kellie Sciacca (2007-10).....	368
9. Malinda Goralski (1998-01).....	351
10. Justine Stremick (2005-08).....	345

## Matches with 10+ blocks

1. Mary Kay Waller (1985-88).....	11
2. Lauren Brewster (2002-05).....	8
Zanette Bennett (1985-88).....	8
Maureen Shea (1985-88).....	8
5. Sam Fry (2014-17).....	6

# Overall Records ('80-Present)

## SINGLE-SEASON RECORDS

### Sets played.....SP / TS

1. Marilyn Cragin (1991).....	139/140
2. Maureen Shea (1987).....	138/144
3. Katie Kavanaugh (1991).....	137/140
4. Zanette Bennett (1987).....	136/144
5. Janelle Karlan (1991).....	135/140
6. Jessica Fiebelkorn (1991).....	133/140
7. Maureen Shea (1986).....	129/136
8. Alicia Turner (1990).....	127/132
9. Lauren Brewster (2005).....	124/124
Meg Henican (2005).....	124/124
Danielle Herndon (2005).....	124/124
Lauren Kelbley (2005).....	124/124
Ashley Tarutis (2005).....	124/124
Brett Hensel (1992).....	124/132

### 1,000 Attack attempts

1. Jemma Yeadon (2017).....	1533
2. Christy Peters (1993).....	1377
3. Charley Niego (2019).....	1283
4. Zanette Bennett (1987).....	1217
5. Angie Harris (1997).....	1210
6. Christy Peters (1992).....	1195
7. Angie Harris (1995).....	1188
8. Lauren Brewster (2005).....	1127
9. Charley Niego (2018).....	1113
10. Andrea McHugh (2010).....	1097
11. Lauren Kelbley (2005).....	1086
12. Caroline Meuth (2019).....	1081
13. Sydney Kuhn (2015).....	1077

### Attempts per set .....S.....TA.....Avg.

1. Jemma Yeadon (2017).....	116	1533	13.22
2. Christy Peters (1994).....	94	1078	11.47
3. Christy Peters (1993).....	122	1377	11.29
3. Charley Niego (2019).....	115	1283	11.16
4. Angie Harris (1995).....	110	1188	10.80
5. Charley Niego (2020).....	62	653	10.53

### Kills

1. Zanette Bennett (1987).....	548
2. Christy Peters (1993).....	524
3. Angie Harris (1997).....	492
4. Jaimie Lee (1997).....	482
5. Lauren Brewster (2005).....	476
6. Angie Harris (1995).....	470
7. Jemma Yeadon (2017).....	453
7. Christi Girton (2000).....	448
8. Mary Kay Waller (1988).....	444
9. Lauren Kelbley (2005).....	441

### Kill average (min. 200 kills).....S.....K.....Avg.

1. Christy Peters (1994).....	94	432	4.60
2. Jaimie Lee (1997).....	106	482	4.55
3. Christi Girton (2000).....	103	448	4.35
4. Christy Peters (1993).....	122	524	4.30
5. Angie Harris (1995).....	110	470	4.27
6. Kristy Kreher (2000).....	104	440	4.23
7. Angie Harris (1997).....	117	492	4.21
8. Zanette Bennett (1987).....	136	548	4.03
9. Charley Niego (2020).....	62	244	3.94
10. Jaimie Lee (1995).....	109	426	3.91
Jemma Yeadon (2017).....	116	453	3.91

### Matches with team-high kills

1. Christy Peters (1993).....	23
2. Zanette Bennett (1987).....	20
3. Christy Peters (1994).....	19
Christy Peters (1992).....	19
5. Angie Harris (1997).....	18
Mary Kay Waller (1988).....	18
7. Angie Harris (1995).....	17
Toni Alugbue (2012).....	17
9. Jaimie Lee (1997).....	16
10. Lauren Brewster (2005).....	15
Angie Harris (1994).....	15
Mary Kay Waller (1986).....	15

### Matches with 10+ kills

1. Angie Harris (1995).....	29
Christy Peters (1993).....	29
3. Lauren Brewster (2005).....	28
Lauren Kelbley (2005).....	28
Angie Harris (1997).....	28
6. Jemma Yeadon (2017).....	27
Zanette Bennett (1987).....	27
8. Jaimie Lee (1997).....	26
Lauren Brewster (2004).....	26
10. Emily Loomis (2003).....	25

### Matches with 20+ kills

1. Christy Peters (1994).....	9
2. Zanette Bennett (1987).....	8
3. Jaimie Lee (1997).....	6
Angie Harris (1995).....	6
Alicia Turner (1989).....	6
6. Christina Kaelin (2006).....	5
Angie Harris (1997).....	5
Christy Peters (1993).....	5
Zanette Bennett (1988).....	5
Christy Girton (2000).....	5
Kristy Kreher (2000).....	5
Emily Loomis (2002).....	5
Lauren Kelbley (2004).....	5
Toni Alugbue (2012).....	5
Jemma Yeadon (2017).....	5
Caroline Meuth (2019).....	5

### Consecutive matches with 10+ kills

1. Jemma Yeadon.....	25 (11.9.16 - 10.22.17)
2. Emily Loomis.....	21 (10.15.02 - 10.10.03)
3. Angie Harris.....	17 (10.5 - 11.28.97)
4. Christy Peters.....	16 (9.3 - 10.5.93)
Toni Alugbue.....	16 (8.24 - 9.30.12)
Sydney Bent.....	16 (9.14 - 11.10.19)

### Consecutive matches with 20+ kills

1. Angie Harris.....	3 (9.29 - 9.30.97)
Jaimie Lee.....	3 (9.8 - 9.9.95)
3. Megan Fesl.....	2 (11.11 - 11.16.07)
Christina Kaelin.....	2 (8.26 - 9.1.06)
Toni Alugbue.....	2 (9.16 - 9.21.12)
Jemma Yeadon.....	2 (10.1 - 10.6.17)
Charley Niego.....	2 (11.24 - 11.29.19)
Caroline Meuth.....	2 (10.16 - 10.18.19)
Caroline Meuth.....	2 (11.10 - 11.17.19)

### Combined kills by two players

1. Zanette Bennett (548) / 1987.....	978
Maureen Shea (430).....	
2. Angie Harris (492) / 1997.....	974
Jaimie Lee (482).....	
3. Lauren Brewster (476) / 2005.....	917
Lauren Kelbley (441).....	
4. Angie Harris (470) / 1995.....	896
Jaimie Lee (426).....	
5. Christi Girton (448) / 2000.....	888
Kristy Kreher (440).....	

### Hitting percentage (min. 250 attempts).....K.....E.....TA.....Pct.

1. Mary Kay Waller (1986).....	316	64	638	395
2. Malinda Goralski (2000).....	299	66	613	380
3. Malinda Goralski (2001).....	322	63	684	379
4. Mary Leffers (1999).....	321	74	670	369
5. Lindsay Treadwell (1995).....	173	44	352	367
6. Kellie Sciacca (2009).....	223	59	547	359
7. Katie Higgins (2016).....	199	44	438	354
8. Lauren Kelbley (2002).....	298	61	675	351
9. Kristy Kreher (2000).....	440	124	901	351
10. Kellie Sciacca (2007).....	283	87	571	343

### Double-doubles (kills / digs)

1. Christy Peters (1993).....	26
2. Alicia Turner (1989).....	22
3. Adrianna Stasiuk (2007).....	21
4. Jessica Fiebelkorn (1989).....	19
5. Adrianna Stasiuk (2006).....	18
6. Jemma Yeadon (2017).....	17
6. Adrianna Stasiuk (2005).....	15
Jaimie Lee (1995).....	15
Christy Peters (1994).....	15
9. Lindsay Treadwell (1998).....	14
Charley Niego (2019).....	14

### Consecutive matches with double-double

1. Christy Peters.....	10 (9.17 - 10.5.93)
2. Jemma Yeadon.....	9 (9.24 - 10.22.17)
3. Adrianna Stasiuk.....	7 (9.7 - 9.22.07)
Mallorie Croal.....	7 (11.11 - 12.1.06)
5. Adrianna Stasiuk.....	6 (9.17 - 10.8.06)
Adrianna Stasiuk.....	6 (11.11 - 12.9.05)
Christi Girton.....	6 (10.25 - 11.14.98)

### Combined kills and digs.....K.....D.....Total

1. Christy Peters (1993).....	524	500	1024
2. Zanette Bennett (1987).....	548	363	911
3. Jessica Fiebelkorn (1992).....	388	474	862
4. Christy Peters (1993).....	421	409	830
5. Jemma Yeadon (2017).....	453	315	768
5. Adrianna Stasiuk (2005).....	325	427	752

### Combined kill / dig avg.....DA.....KA.....Total

1. Christy Peters (1993).....	4.30	4.10	8.40
2. Christy Peters (1994).....	4.60	3.65	8.25
3. Jessica Fiebelkorn (1992).....	3.23	3.95	7.18
4. Christy Peters (1992).....	3.63	3.53	7.16
5. Charley Niego (2020).....	3.94	2.89	6.83
6. Adrianna Stasiuk (2005).....	3.85	2.93	6.78
7. Adrianna Stasiuk (2007).....	3.28	3.43	6.71
8. Jemma Yeadon (2017).....	2.72	3.91	6.63
9. Kristen Dealy (2010).....	3.48	2.99	6.47
10. Adrianna Stasiuk (2006).....	3.34	3.10	6.44

### Assists

1. Ashley Tarutis (2005).....	1573
2. Carey May (1995).....	1536
3. Janelle Karlan (1991).....	1451
4. Denise Boylan (2000).....	1396
5. Shannon Tuttle (1994).....	1375
6. Denise Boylan (1997).....	1350
7. Janelle Karlan (1993).....	1345
8. Julie Bremner (1988).....	1340
9. Janelle Karlan (1992).....	1297
10. Caroline Holt (2017).....	1230

### Assist average (min. 400).....S.....A.....Avg.

1. Denise Boylan (2000).....	101	1396	13.82
2. Carey May (1995).....	114	1536	13.47
3. Ashley Tarutis (2005).....	124	1573	12.69
4. Carey May (1996).....	62	786	12.68
5. Denise Boylan (1997).....	109	1350	12.39
6. Shannon Tuttle (1994).....	112	1375	12.28
7. Denise Boylan (1999).....	95	1132	11.92
8. Kristen Kinder (2001).....	103	1215	11.80
9. Taryn Collins (1989).....	102	1198	11.75
10. Taryn Collins (1987).....	87	1013	11.64

# Overall Records ('80-Present)

## Service aces

1..... Angie Harris (1994).....75
2..... Angie Harris (1995).....67
3..... Angie Harris (1997).....59
4..... Jessica Kinder (2002).....53
5..... Natalie Johnson (2017).....50
6..... Nicole Coates (1993).....46
7..... Ryann DeJarld (2016).....44
..... Mary Kay Waller (1988).....44
9..... Lauren Kelbley (2005).....43
10... Alicia Turner (1990).....42
..... Zanette Bennett (1986).....42

## Ace average (min. 20 aces).....S.....SA.....Avg.

1..... Angie Harris (1996).....57.....38.....0.67
2..... Angie Harris (1994).....113.....75.....0.66
3..... Angie Harris (1995).....110.....67.....0.61
4..... Angie Harris (1997).....117.....59.....0.50
5..... Jessica Kinder (2002).....107.....53.....0.50
6..... Nicole Coates (1992).....89.....41.....0.46
7..... Charley Niego (2020).....62.....27.....0.44
8..... Nicole Coates (1993).....112.....46.....0.41
9..... Denise Boylan (1999).....95.....39.....0.41
10.... Natalie Johnson (2017).....50.....112.....0.41

## Digs

1..... Ryann DeJarld (2017).....747
2..... Meg Henican (2005).....628
3..... Danielle Herndon (2006).....582
4..... Ryann DeJarld (2016).....572
5..... Meg Henican (2004).....553
6..... Ryann DeJarld (2018).....532
7..... Christy Peters (1993).....500
8..... Ryann DeJarld (2015).....489
9..... Frenchy Silva (2011).....474
..... Jessica Fiebelkorn (1992).....474

## Combined digs by two players

1..... Ryann DeJarld (747) / 2017 ..... 1,062
..... Jemma Yeadon (315)
2..... Meg Henican (628) / 2005 ..... 1,055
..... Adrianna Stasiuk (427)
3..... Danielle Herndon (582) / 2006..... 936
..... Adrianna Stasiuk (354)
4..... Meg Henican (553) / 2004 ..... 884
..... Adrianna Stasiuk (331)
5..... Jessica Fiebelkorn (474) / 1992 ..... 883
..... Christy Peters (409)

## Dig average (min. 200).....S.....D.....Avg.

1..... Ryann DeJarld (2017).....122.....747.....6.12
2..... Danielle Herndon (2006).....114.....582.....5.11
3..... Meg Henican (2005).....124.....628.....5.06
4..... Ryann DeJarld (2016).....114.....572.....5.02
..... Ryann DeJarld (2018).....106.....532.....5.02
6..... Meg Henican (2004).....112.....553.....4.94
7..... Frenchy Silva (2011).....109.....474.....4.35
8..... Hattie Monson (2020).....71.....303.....4.27
9..... Taylor Morey (2012).....114.....471.....4.13
10.... Christy Peters (1993).....122.....500.....4.10

## Matches with 10+ digs

1..... Meg Henican (2005).....33
2..... Ryann DeJarld (2016).....29
..... Meg Henican (2004).....29
4..... Danielle Herndon (2006).....28
5..... Meg Henican (2003).....27
6..... Christy Peters (1993).....26
..... Taylor Morey (2012).....26
..... Ryann DeJarld (2018).....26
9..... Adrianna Stasiuk (2005).....25
10... Adrianna Stasiuk (2006).....24
..... Madison Cruzado (2019).....24

## Consecutive matches with 10+ digs

1..... Ryann DeJarld.....65 (9.17.16 - 9.28.18)
2..... Meg Henican.....32 (9.4.04 - 9.9.05)
3..... Meg Henican.....29 (9.11 - 12.9.05)
4..... Taylor Morey.....19 (8.31 - 10.21.12)
5..... Meg Henican.....13 (10.24.03 - 9.1.04)
..... Frenchy Silva.....13 (9.25 - 11.6.11)

## Consecutive matches with 20+ digs.....

1..... Ryann DeJarld.....6 (9.22 - 10.8.17)
..... Ryann DeJarld.....6 (11.25.16 - 9.1.17)
3..... Meg Henican.....5 (11.12 - 11.21.04)
..... Ryann DeJarld.....5 (8.25.18 - 9.7.18)
5..... Ryann DeJarld.....4 (11.17.17 - 8.24.18)
..... Ryann DeJarld.....4 (9.30.18 - 10.10.18)

## Total blocks.....BS.....BA.....TB

1..... Mary Kay Waller (1988).....61.....145.....206
2..... Lauren Brewster (2005).....50.....152.....202
3..... Jessica Fiebelkorn (1991).....31.....155.....186
4..... Lauren Brewster (2003).....30.....155.....185
5..... Mary Kay Waller (1987).....39.....137.....176
6..... Lauren Brewster (2002).....14.....161.....175
..... Mary Leffers (1999).....26.....149.....175
8..... Mary Kay Waller (1986).....49.....124.....173
9..... Lauren Brewster (2004).....30.....142.....172
10... Malinda Goralski (2001).....22.....149.....171

## Block average (min. 80 sets).....SP.....TB.....Avg.

1..... Mary Kay Waller (1988).....115.....206.....1.79
2..... Mary Leffers (1999).....98.....175.....1.79
3..... Lauren Brewster (2003).....104.....185.....1.78
4..... Mary Kay Waller (1987).....101.....176.....1.74
5..... Lauren Brewster (2002).....104.....175.....1.68
6..... Malinda Goralski (2001).....103.....171.....1.66
7..... Mary Kay Waller (1985).....87.....144.....1.66
8..... Lauren Brewster (2005).....124.....202.....1.63
9..... Mary Kay Waller (1986).....112.....173.....1.54
10... Lauren Brewster (2004).....112.....172.....1.54

## Solo blocks

1..... Mary Kay Waller (1988).....61
2..... Maureen Shea (1986).....51
3..... Lauren Brewster (2005).....50
4..... Mary Kay Waller (1986).....49
5..... Justine Stremick (2007).....42
6..... Carolyn Cooper (2005).....41
..... Maureen Shea (1985).....41
8..... Zanette Bennett (1987).....40

## Block assists

1..... Lauren Brewster (2002).....161
2..... Lauren Brewster (2003).....155
..... Jessica Fiebelkorn (1991).....155
4..... Lauren Brewster (2005).....152
5..... Mary Leffers (1999).....149
6..... Sam Fry (2017).....148
7..... Mary Kay Waller (1988).....145
8..... Lindsay Treadwell (1998).....144
9..... Lauren Brewster (2004).....142
..... Mary Leffers (1996).....142

# Overall Records ('80-Present)

## TEAM RECORDS

### Victories

1.....33-4.....	1994
.....33-7.....	1986
3.....30-4.....	2005
.....30-8.....	1992
.....30-9.....	1987

### Winning percentage

1.....892 (33-4).....	1994
2.....882 (30-4).....	2005
3.....825 (33-7).....	1986
4.....794 (27-7).....	1995
5.....789 (30-8).....	1992
.....789 (15-4).....	2020

### Home record

1.....1,000 (17-0).....	1994
.....1,000 (12-0).....	2001
3.....941 (16-1).....	1992
4.....938 (15-1).....	2005
5.....933 (14-1).....	2002

### Record on opponent's court

1.....909 (10-1).....	2005
2.....846 (11-2).....	1994
3.....800 (8-2).....	2009
.....800 (8-2).....	2000
5.....778 (7-2).....	2001

### Five-set matches

1.....11.....	1991
2.....9.....	1989
3.....8.....	1990, 2005, 2017
5.....7.....	1993, 1998, 2004, 2008, 2012, 2019

### Record in five-set matches

1.....5-1 (.833).....	1992
2.....3-1 (.750).....	2003
3.....5-2 (.714).....	1993
4.....4-2 (.667).....	1987
.....4-2 (.667).....	2013
6.....3-2 (.600).....	1986

### 3-0 victories

1.....22.....	1995
2.....20.....	1986, 1992, 1994, 2000, 2005

### Shutout set wins

1.....4.....	1995
.....4.....	1992
3.....3.....	1986

### Two-point sets

1.....30 (20-10).....	2019
2.....29 (16-13).....	2017
.....29 (16-13).....	1993
.....29 (20-9).....	1987
5.....27 (14-13).....	2005
6.....25 (17-8).....	1991
7.....24 (15-9).....	1992

### Two-point set winning pct.

1.....714 (10-4).....	2020
2.....700 (7-3).....	1999
3.....696 (16-7).....	1988
4.....690 (20-9).....	1987
5.....680 (17-8).....	1991

### Sets played

1.....144.....	1987
2.....140.....	1991
3.....136.....	1986
4.....132.....	1992
.....132.....	1990

### Most sets / match

1.....4.03.....	1989
2.....3.96.....	2019
3.....3.93.....	2007
4.....3.88.....	1991
5.....3.87.....	2013

### Fewest sets / match

1.....3.34.....	1999
2.....3.40.....	1986
3.....3.42.....	2000
4.....3.43.....	1994
5.....3.44.....	1995

### Attack attempts

1.....5,299.....	1987
2.....5,214.....	2005
3.....5,180.....	1991
4.....5,172.....	1992
5.....5,119.....	1993

### Total kills

1.....2,080.....	1987
2.....1,991.....	1994
3.....1,984.....	1991
4.....1,980.....	2005
5.....1,972.....	1997

### Kills / set

1.....17.43.....	2000
2.....16.57.....	1997
3.....16.32.....	1995
4.....15.97.....	2005
5.....15.95.....	2007

### Hitting pct.

1.....288.....	2000
2.....282.....	1999
3.....274.....	1997
4.....271.....	1995
5.....265.....	2002

### Service aces

1.....256.....	1994
2.....240.....	1992
3.....234.....	1987
4.....219.....	1991
5.....213.....	1986

### Service aces / set

1.....2.02.....	1994
2.....1.82.....	1992
3.....1.73.....	1996
4.....1.71.....	2000
5.....1.69.....	1995

### Fewest service error / set

1.....1.6807.....	1996
2.....1.6810.....	1998
3.....1.685.....	2010
4.....1.74.....	1985
5.....1.85.....	2006

### Service ace-to-error ratio

1.....1.03.....	1996
2......845.....	2017
3......844.....	2006
4......797.....	2010
5......758.....	2005

### Total digs

1.....2,407.....	1992
2.....2,389.....	1991
3.....2,255.....	1987
4.....2,233.....	2005
5.....2,217.....	2017

### Digs / set

1.....18.23.....	1992
2.....18.17.....	2017
3.....18.01.....	2005
4.....17.70.....	2006
5.....17.06.....	1991

### Total blocks

1.....451.....	1986
2.....441.....	2005
3.....428.....	1991
4.....421.....	1988
5.....414.....	2002

### Blocks / set

1.....3.72.....	2003
2.....3.66.....	2002
3.....3.57.....	1988
4.....3.56.....	2005
5.....3.51.....	1985

### Lowest opponent hitting pct.

1......151.....	1986
2......156.....	2017
3......157.....	2001

4......158.....	1994
5......159.....	2005

### Lowest opponent kill avg.

1.....10.32 / set.....	1984
2.....11.48 / set.....	1986
3.....12.04 / set.....	2020
4.....12.05 / set.....	2018
5.....12.10 / set.....	2012

### Lowest opponent ace avg.

1.....0.80 / set.....	2005
2.....0.80 / set.....	2017
3.....0.82 / set.....	2019
4.....0.84 / set.....	2008
5.....0.88 / set.....	2011

### Lowest opponent block avg.

1.....1.53 / set.....	1986
2.....1.75 / set.....	1991
3.....1.86 / set.....	2020
4.....1.92 / set.....	1992
5.....1.96 / set.....	2002

### Consecutive wins

17.....	10.24 - 11.21.86
15.....	9.25 - 11.20.09
15.....	9.25 - 11.5.05
14.....	9.17 - 11.9.03
12.....	10.26 - 11.20.94

### Consecutive home wins

36.....	9.23.00 - 12.8.02
27.....	9.25.93 - 9.2.95
16.....	10.8.91 - 10.10.92
14.....	9.23.95 - 8.31.96
14.....	9.24.86 - 10.3.87

### Consecutive road wins

10.....	10.11 - 11.19.86
10.....	9.8 - 10.10.95

### Consecutive wins on opponent's court

9.....	9.16 - 11.5.05
8.....	11.2.91 - 9.26.92

### Consecutive 3-0 wins

9.....	10.29 - 11.19.94
8.....	9.23 - 10.10.95
7.....	10.30 - 11.21.93

### Consecutive five-set wins

7.....	9.10.93 - 9.9.95
--------	------------------

### Consecutive five-set matches

3.....	9.4 - 9.10.04
3.....	11.16 - 11.24.91

### Consecutive sets won

31.....	10.28 - 11.20.94
25.....	9.23 - 10.13.95
22.....	10.29 - 11.21.93

### Consecutive two-point sets

4.....	vs. California (11.6.91)
3.....	vs. Wright State (8.31.19)
3.....	vs. UAB (8.31.12)
3.....	vs. Northern Iowa (11.7.10)
3.....	at Villanova (11.5.10)
3.....	vs. Northern Iowa (11.16.04)
3.....	vs. Loyola Marymount (9.21.00)
3.....	vs. Santa Clara (9.24.93)

### Best undefeated start

11-0.....	1994
8-0.....	1995
7-0.....	1992
6-0.....	2017

### Best one-loss start

22-1.....	2005
20-1.....	1994
16-1.....	1995
12-1.....	1992
10-1.....	2017

### Consecutive losses

14.....	10.16 - 11.20.80
---------	------------------

### Consecutive losses (since 1983)

12.....	10.11.15 - 11.20.15
7.....	1989, 1990, 2013

# Overall Records ('80-Present)

## MATCH RECORDS (TEAM)

### Points won in a match

#### 15-point Format

74 vs. Georgia (9.4.98)  
13-15, 15-6, 16-18, 15-3, 15-8  
74 vs. Illinois State (10.13.89)  
15-6, 15-17, 14-16, 15-7, 15-12

#### 25-point Format

119 vs. Howard (9.3.16)  
24-26, 22-25, 33-31, 25-22, 15-7

#### 30-point Format

134 vs. Pepperdine (9.14.02)  
30-32, 30-24, 29-31, 30-25, 15-10  
134 vs. Illinois State (11.14.01)  
30-23, 35-33, 27-30, 27-30, 15-11

### Points won in a set

#### 15-point Format

21-19 vs. Pittsburgh (11.14.98)  
15-10, 15-11, 9-15, 4-15, 21-19  
21-19 vs. Illinois State (9.13.87)  
15-7, 9-15, 21-19, 15-8

#### 25-point Format

39-37 vs. Virginia (11.22.13)  
37-39, 22-25, 21-25

#### 30-point Format

40-42 at Pittsburgh (9.22.07)  
31-33, 30-32, 30-23, 40-42

### Most combined points in a match

#### 15-point Format

150 at Georgia Tech (10.13.95)  
15-12, 17-15, 11-15, 12-15, 18-20

#### 25-point Format

230 Howard (9.3.16)  
24-26, 22-25, 33-31, 25-22, 15-7

#### 30-point Format

261 at Pittsburgh (9.22.07)  
31-33, 30-32, 30-23, 40-42  
261 vs. Illinois State (11.14.01)  
30-23, 35-33, 27-30, 27-30, 15-11

### Most combined points in a set

#### 15-point Format

40 at Pittsburgh (11.14.98)  
21-19 / 5th set  
40 vs. Illinois State (9.13.87)  
21-19 / 3rd set

#### 25-point Format

76 vs. Virginia (11.22.13)  
39-37 / 1st set

#### 30-point Format

82 at Pittsburgh (9.22.07)  
40-42 / 4th set

### Margin of victory in a match

#### 15-point Format

42 vs. La Salle (11.14.92)  
15-0, 15-3, 15-0

#### 25-point Format

38 at Rutgers (11.9.08)  
25-13, 25-16, 25-8

#### 30-point Format

50 vs. DePaul (10.19.07)  
30-12, 30-13, 30-15

### Margin of victory in a set

#### 15-point Format

15 18 times

#### 25-point Format

17 Boston College (10.28.18)  
25-8 / 2nd set  
Boston College (11.23.16)  
25-8 / 1st set  
at Rutgers (11.13.10)  
25-8 / 2nd set  
at Rutgers (11.9.08)  
25-8 / 3rd set

#### 30-point Format

22 vs. St. John's (11.9.01)  
30-8 / 1st set

### Quickest match

#### 15-point Format

0:40 at DePaul (9.26.95)  
15-2, 15-1, 15-2

#### 25-point Format

1:04 vs. DePaul (10.19.07)  
30-12, 30-13, 30-15

#### 30-point Format

1:09 vs. Seton Hall (11.20.09)  
25-15, 25-15, 25-19

### Longest match

#### 15-point Format

2:37 at Louisville (11.20.05)  
28-30, 31-29, 30-21, 23-30, 15-8

#### 25-point Format

2:51 Louisville (10.16.19)  
25-22, 25-22, 17-25, 22-25, 10-15

#### 30-point Format

3:07 at Georgia Tech (10.13.95)  
15-13, 17-15, 11-15, 12-15, 18-20

### Kills

#### Three Sets

76 at Pacific (12.6.93)

#### Four Sets

99 at Pittsburgh (10.8.00)

#### Five Sets

106 at Georgia Tech (10.13.95)

### Attempts

#### Five Sets

293 vs. Saint Louis (11.17.90)

### Hitting percentage in a match

#### Three Sets

.549 vs. Lipscomb (9.9.11)  
52 K - 2 E - 91 A

#### Four Sets

.412 vs. Rhode Island (11.15.86)  
49 K - 7 E - 102 A

#### Five Sets

.377 vs. Syracuse (11.1.08)  
76 K - 19 E - 151 A

### Lowest opp. hitting pct. in a match

#### Three Sets

-.110 at DePaul (9.26.95)  
17 K - 25 E - 73 A

### Hitting percentage in a set

#### Three Sets

.813 at DePaul (10.15.05)  
14 K - 1 E - 16 A / 3rd set

#### Four Sets

.800 vs. Rhode Island (11.15.86)

#### Five Sets

.800 vs. Syracuse (11.1.08)  
17 K - 1 E - 20 A / 1st set

### Assists

#### Five Sets

101 at Georgia Tech (10.13.95)

### Service aces

#### Three Sets

17 at Valparaiso (9.12.84)

#### Four Sets

15 at South Carolina (9.19.04)

#### Five Sets

11 five times, last vs. Purdue (9.6.19)

### Digs

#### Three Sets

88 at Butler (10.18.91)

#### Four Sets

123 at Purdue (9.18.92)

#### Five Sets

136 vs. Kentucky (9.5.92)

### Total blocks

#### Three Sets

20 at St. John's (10.11.98)

#### Four Sets

30 vs. Penn State (12.3.88)

#### Five Sets

32 at Georgia Tech (10.13.95)

### Solo blocks

#### Three Sets

11 at Boston College (10.24.03)

#### Four Sets

11 vs. Loyola Chicago (11.21.92)

#### Five Sets

11 at Louisville (11.20.05)

### Fewest service errors

#### Three Sets

0 at Dayton (11.25.11)

#### Four Sets

0 vs. DePaul (10.15.10)

# Overall Records ('80-Present)

## MATCH RECORDS (INDIVIDUAL)

### Three Sets

#### Kills

25 ..... Angie Harris  
..... vs. Colorado (9.23.95)

24 ..... Emily Loomis  
..... vs. Valparaiso (9.9.03)

24 ..... Christy Peters  
..... vs. Long Beach State (9.11.93)

24 ..... Christina Kaelin  
..... vs. Bowling Green (8.26.06)

#### Hitting percentage

.923 (12 K - 0 E - 13 A) ..... Mary Kay Waller  
..... vs. DePaul (10.4.86)

.917 (11 K - 0 E - 12 A) ..... Marilyn Cragin  
..... at Evansville (10.19.91)

.833 (10 K - 0 E - 12 A) ..... Malinda Goralski  
..... vs. Wyoming (9.22.00)

.833 (10 K - 0 E - 12 A) ..... Jenny Birkner  
..... at Michigan (10.12.93)

#### Assists

62 ..... Denise Boylan  
..... vs. Rutgers (11.19.00)

62 ..... Janelle Karlan  
..... at Pacific (11.26.93)

#### Service aces

9 ..... Angie Harris  
..... vs. Syracuse (10.20.95)

7 ..... Angie Harris  
..... vs. Loyola Marymount (9.23.94)

6 ..... Angie Harris  
..... vs. Purdue (9.21.96)

6 ..... Sydney Bent  
..... vs. Miami Ohio (9.8.18)

#### Digs

28 ..... Jessica Kinder  
..... vs. Valparaiso (9.9.03)

26 ..... Meg Henican  
..... at Syracuse (9.30.05)

26 ..... Meg Henican  
..... at Villanova (10.31.04)

26 ..... Meg Henican  
..... vs. Sacramento State (9.11.04)

#### Total blocks

13 (5 solo) ..... Mary Kay Waller  
..... vs. Miami (Ohio) (10.18.88)

12 (2 solo) ..... Mary Kay Waller  
..... vs. Ohio State (10.25.88)

11 ..... 7 times, last by Lauren Brewster  
..... vs. Cincinnati (11.19.05)

#### Solo blocks

5 ..... Mary Kay Waller  
..... vs. Miami (Ohio) (10.18.88)

5 ..... Zanette Bennett  
..... at Eastern Kentucky (9.18.87)

5 ..... Kathleen Morin  
..... vs. Georgia (9.20.85)

### Four Sets

#### Kills

32 ..... Kristy Kreher  
..... vs. Loyola Marymount (9.21.00)

31 ..... Jaimie Lee  
..... at Wisconsin (12.13.97)

30 ..... Christy Girton  
..... at Pittsburgh (10.8.00)

#### Hitting percentage

.750 (16 K - 1 E - 20 A) ..... Mary Kay Waller  
..... vs. Western Michigan (9.16.86)

.700 (21 K - 0 E - 30 A) ..... Toni Alugbue  
..... vs. Buffalo (9.1.12)

.684 (14 K - 1 E - 19 A) ..... Molly Stark  
..... vs. Georgetown (9.27.92)

.677 (22 K - 1 E - 31 A) ..... Marilyn Cragin  
..... vs. Butler (10.31.92)

#### Assists

86 ..... Denise Boylan  
..... at Pittsburgh (10.4.00)

84 ..... Denise Boylan  
..... vs. Loyola Marymount (9.21.00)

76 ..... Denise Boylan  
..... vs. UC Santa Barbara (11.28.97)

#### Service aces

8 ..... Angie Harris  
..... vs. Texas (10.14.94)

6 ..... Lauren Brewster  
..... at South Carolina (9.19.04)

6 ..... Angie Harris  
..... vs. Kentucky (9.9.95)

6 ..... Angie Harris  
..... vs. West Virginia (9.5.94)

6 ..... Alicia Turner  
..... vs. Louisville (9.15.90)

6 ..... Adrianna Stasiuk  
..... vs. Marquette (10.6.06)

#### Digs

38 ..... Ryann DeJarld  
..... at Duke (11.3.17)

38 ..... Ryann DeJarld  
..... vs. Valparaiso (8.25.17)

37 ..... Meg Henican  
..... at Seton Hall (10.10.04)

#### Total blocks

16 (2 solo) ..... Mary Kay Waller  
..... vs. Minnesota (10.11.88)

15 (4 solo) ..... Molly Stark  
..... vs. Western Michigan (10.2.93)

14 (3 solo) ..... Justine Stremick  
..... vs. Idaho (9.2.06)

14 (3 solo) ..... Mary Kay Waller  
..... at Penn State (12.3.88)

#### Solo blocks

5 ..... Mary Kay Waller  
..... vs. LSU (10.29.88)

5 ..... Maureen Shea  
..... at Baylor (10.19.87)

5 ..... Tracy Bennington  
..... vs. Bowling Green (10.2.84)

5 ..... Tracy Bennington  
..... vs. Xavier (10.27.84)

### Five Sets

#### Kills

33 ..... Kathy Cunningham  
..... vs. William & Mary (9.19.87)

31 ..... Christy Girton  
..... at Connecticut (10.29.00)

31 ..... Christy Peters  
..... vs. Santa Clara (9.24.93)

31 ..... Zanette Bennett  
..... vs. Cincinnati (9.19.87)

#### Hitting percentage

.647 (11 K - 0 E - 17 A) ..... Lindsey Miller  
..... vs. Florida State (3.12.21)

.625 (16 K - 1 E - 24 A) ..... Kellie Sciacca  
..... at Santa Clara (9.16.07)

.577 (19 K - 4 E - 26 A) ..... Kellie Sciacca  
..... vs. Syracuse (11.1.08)

.550 (13 K - 2 E - 20 A) ..... Jessica Fiebelkorn  
..... vs. West Virginia (12.5.91)

.529 (31 K - 4 E - 51 A) ..... Zanette Bennett  
..... vs. Cincinnati (9.19.87)

#### Assists

96 ..... Carey May  
..... at Georgia Tech (10.13.95)

86 ..... Taryn Collins  
..... at William & Mary (9.18.87)

83 ..... Denise Boylan  
..... vs. Illinois State (10.7.97)

#### Service aces

9 ..... Josie Maternowski  
..... vs. St. Francis (Ill.) (10.18.83)

8 ..... Alicia Turner  
..... vs. Western Michigan (9.15.89)

6 ..... Zanette Bennett  
..... vs. Bowling Green (9.9.88)

6 ..... Sydney Bent  
..... vs. Wright State (8.31.19)

#### Digs

43 ..... Meg Henican  
..... vs. Dayton (12.1.05)

40 ..... Ryann DeJarld  
..... North Carolina (10.14.16)

36 ..... Christy Peters  
..... vs. Kentucky (9.5.92)

#### Total blocks

18 (8 solo) ..... Maureen Shea  
..... vs. Butler (9.19.86)

17 (2 solo) ..... Terese Henken  
..... vs. Dayton (9.14.83)

16 (2 solo) ..... Maureen Shea  
..... at Illinois-Chicago (11.12.86)

16 (4 solo) ..... Karen Sapp  
..... at Xavier (9.30.83)

#### Solo blocks

8 ..... Maureen Shea  
..... vs. Butler (9.19.86)

8 ..... Maureen Shea  
..... vs. Ohio State (9.10.85)

6 ..... 4 times, last by Jessica Fiebelkorn  
..... vs. Saint Louis (9.8.90)



# Overall Records ('80-Present)

## TOP PERFORMANCES

### Triple-doubles (kills / digs / assists / services aces / blocks)

Rebecca Nunge [10K - 11D - 15A] .....at Louisville - 4 sets (11.9.16)  
 Maggie Brindock [12K - 11D - 38A] .....at Rutgers - 4 sets (11.04.12)  
 Lauren Brewster [17 K - 13 D - 10 B] .....vs. Illinois State - 5 sets (10.13.04)  
 Adrianna Stasiuk [14 K - 11 D - 11 B] .....vs. Illinois State - 5 sets (10.13.04)  
 Kristy Kreher [24 K - 14 D - 14 A] .....vs. Eastern Washington - 4 sets (12.4.98)  
 Lindsay Treadwell [11 K - 16 D - 10 B] .....vs. Eastern Washington - 4 sets (12.4.98)  
 Jessica Fiebelkorn [18 K - 15 D - 10 B] .....vs. Arkansas - 5 sets (12.4.91)  
 Janelle Karlan [49 A - 16 D - 10 K] .....at Butler - 3 sets (11.15.91)  
 Cynthia May [13 D - 11 K - 10 B] .....vs. Loyola Chicago - 4 sets (11.6.91)  
 Janelle Karlan [50 A - 11 D - 10 K] .....at Syracuse - 5 sets (9.21.90)  
 Julie Bremner [47 A - 19 D - 10 K] .....vs. Penn State - 5 sets (11.26.88)  
 Zhanette Bennett [16 K - 11 B - 10 D] .....vs. Penn State - 5 sets (11.26.88)  
 Mary Kay Waller [15 D - 11 K - 10 B] .....vs. Michigan State - 5 sets (11.14.87)  
 Maureen Shea [23 K - 14 D - 10 B] .....vs. Eastern Michigan - 5 sets (11.4.87)  
 Zhanette Bennett [15 K - 20 D - 11 B] .....vs. Rice - 5 sets (9.19.87)  
 Zhanette Bennett [31 K - 19 D - 13 B] .....vs. Cincinnati - 5 sets (9.19.87)  
 Zhanette Bennett [10 K - 13 D - 10 B] .....at Eastern Kentucky - 3 sets (9.18.87)  
 Maureen Shea [23 K - 22 D - 10 B] .....vs. William & Mary - 5 sets (9.18.87)  
 Mary Kay Waller [10 K - 11 D - 10 B] .....at Indiana - 4 sets (9.4.87)  
 Jill Suglich [42 A - 26 D - 11 B] .....vs. Ohio State - 5 sets (9.10.85)  
 Maureen Shea [11 K - 19 D - 14 B] .....vs. Ohio State - 5 sets (9.10.85)  
 Karen Sapp [13 K - 14 B - 11 D] .....vs. Dayton - 5 sets (9.14.83)  
 Terese Henken [10 K - 17 B - 11 D] .....vs. Dayton - 5 sets (9.14.83)

### 20-20 matches (kills / digs / assists)

Zoe Nunez [47 A - 24 D] .....at North Carolina - 5 sets (3.21.21)  
 Charley Niego [20 K - 20 D] .....vs. Duke - 4 sets (11.29.19)  
 Kristen Dealy [24 K - 25 D] .....vs. Delaware - 5 sets (9.17.10)  
 Adrianna Stasiuk [23 K - 26 D] .....at Cincinnati - 5 sets (11.17.06)  
 Kristy Kreher [32 K - 27 D] .....vs. Loyola Marymount - 4 sets (9.21.00)  
 Christy Peters [20 K - 26 D] .....at Texas A&M - 4 sets (10.15.94)  
 Jessica Fiebelkorn [21 K - 33 D] .....vs. California - 5 sets (12.5.91)  
 Christine Choquette [21 K - 23 D] .....vs. California - 5 sets (12.5.91)  
 Julie Bremner [47 A - 25 D] .....at Texas - 5 sets (11.25.88)  
 Zhanette Bennett [22 K - 24 D] .....at Pacific - 5 sets (10.18.88)  
 Julie Bremner [60 A - 24 D] .....at Pacific - 5 sets (10.18.88)  
 Julie Bremner [68 A - 21 D] .....vs. Arizona - 5 sets (9.9.88)  
 Taryn Collins [60 A - 22 D] .....vs. Wisconsin - 4 sets (10.24.87)  
 Zhanette Bennett [24 K - 22 D] .....at Texas A&M - 4 sets (10.20.87)  
 Kathy Cunningham [24 D - 23 K] .....vs. Kentucky - 5 sets (10.9.87)  
 Kathy Cunningham [25 D - 23 K] .....vs. Rice - 5 sets (9.19.87)  
 Kathy Baker [23 K - 20 D] .....vs. Rice - 5 sets (9.19.87)  
 Taryn Collins [80 A - 21 D] .....vs. Cincinnati - 5 sets (9.19.87)  
 Maureen Shea [23 K - 22 D] .....vs. William & Mary - 5 sets (9.18.87)  
 Kathy Cunningham [20 K - 20 D] .....vs. Kansas - 5 sets (9.20.86)  
 Jill Suglich [42 A - 26 D] .....vs. Ohio State - 5 sets (9.10.85)

### 25+ kills

33 ..... Kathy Cunningham vs. William & Mary - 5 sets (9.18.87)  
 32 ..... Kristy Kreher vs. Loyola Marymount - 4 sets (9.21.00)  
 31 ..... Christi Girton at Connecticut - 5 sets (10.29.00)  
 31 ..... Jaimie Lee at Wisconsin - 4 sets (12.13.97)  
 31 ..... Christy Peters vs. Santa Clara - 5 sets (9.24.93)  
 31 ..... Zhanette Bennett vs. Cincinnati - 5 sets (9.19.87)  
 30 ..... Christi Girton at Pittsburgh - 4 sets (10.8.00)  
 29 ..... Emily Loomis at Long Beach State - 5 sets (11.27.04)  
 29 ..... Jaimie Lee vs. Villanova - 4 sets (11.23.97)  
 29 ..... Christy Peters at Purdue - 4 sets (9.18.92)  
 28 ..... Lauren Brewster vs. Arizona State - 5 sets (9.4.05)  
 28 ..... Jenny Birkner at Georgia Tech - 5 sets (10.13.95)  
 28 ..... Molly Stark at Northern Arizona - 5 sets (10.23.93)  
 28 ..... Zhanette Bennett vs. Wisconsin - 4 sets (10.24.87)  
 27 ..... Lauren Brewster vs. Northern Iowa - 5 sets (11.16.04)  
 27 ..... Angie Harris vs. Oral Roberts - 5 sets (8.30.97)  
 27 ..... Jaimie Lee vs. Ohio State - 5 sets (12.8.96)  
 27 ..... Christy Peters vs. Louisville - 5 sets (10.1.94)  
 27 ..... Tracey Shelton vs. Eastern Michigan - 5 sets (10.7.89)  
 27 ..... Mary Kay Waller vs. Arizona - 5 sets (9.9.88)  
 26 ..... Caroline Meuth at Virginia Tech - 4 sets (10.18.19)  
 26 ..... Toni Alugbue at Cincinnati - 5 sets (9.21.12)  
 26 ..... Angie Harris at Georgia Tech - 5 sets (10.13.95)  
 26 ..... Christy Peters at Minnesota - 5 sets (12.9.93)  
 26 ..... Alicia Turner vs. Illinois State - 5 sets (10.13.89))  
 26 ..... Alicia Turner vs. Eastern Michigan - 5 sets (10.7.89)  
 25 ..... Andrea McHugh vs. Idaho - 4 sets (8.27.11)  
 25 ..... Serinity Phillips vs. Marquette - 5 sets (11.2.08)  
 25 ..... Mallorie Croal vs. Cincinnati - 5 sets (11.17.06)

25 ..... Lauren Kelbley vs. USC - 4 sets (9.9.05)  
 25 ..... Lauren Kelbley at Seton Hall - 4 sets (10.10.04)  
 25 ..... Jaimie Lee vs. UC Santa Barbara - 4 sets (11.28.97)  
 25 ..... Angie Harris at Illinois State - 5 sets (10.8.96)  
 25 ..... Angie Harris vs. Colorado - 3 sets (9.23.95)  
 25 ..... Angie Harris at Colorado - 4 sets (9.15.94)  
 25 ..... Mary Kay Waller at Penn State - 4 sets (12.3.88)  
 25 ..... Zhanette Bennett at San Jose State - 5 sets (10.19.88)  
 25 ..... Zhanette Bennett vs. Arizona - 5 sets (9.9.88)  
 25 ..... Zhanette Bennett vs. Eastern Michigan - 5 sets (11.4.87)

### .650+ hitting percentage (minimum four attacks / set)

923 [12-0-13] ..... Mary Kay Waller vs. DePaul - 3 sets (10.4.86)  
 917 [11-0-12] ..... Marilyn Cragin at Evansville - 3 sets (10.19.92)  
 833 [10-0-12] ..... Malinda Goralski vs. Wyoming - 3 sets (9.22.00)  
 833 [10-0-12] ..... Jenny Birkner at Michigan - 3 sets (10.12.93)  
 750 [15-0-20] ..... Justine Stremick at South Florida - 3 sets (11.5.06)  
 750 [16-1-20] ..... Mary Kay Waller vs. Western Michigan - 4 sets (9.16.86)  
 750 [9-0-12] ..... Zhanette Bennett vs. Valparaiso - 3 sets (11.7.85)  
 737 [14-0-9] ..... Adrianna Stasiuk at Rutgers - 3 sets (9.23.06)  
 737 [14-0-19] ..... Mary Leffers at Rutgers - 3 sets (10.9.99)  
 722 [14-1-18] ..... Kellie Sciacca at Denver - 3 sets (9.12.10)  
 722 [13-0-18] ..... Jo Jameyson at Rutgers - 3 sets (10.9.99)  
 714 [11-1-14] ..... Jessica Fiebelkorn at Xavier - 3 sets (11.7.92)  
 706 [14-4-36] ..... Justine Stremick vs. Rutgers - 3 sets (10.6.07)  
 706 [12-0-17] ..... Lauren Kelbley vs. Georgetown - 3 sets (9.28.03)  
 700 [21-0-30] ..... Toni Alugbue vs. Buffalo - 4 sets (9.1.12)  
 700 [14-0-20] ..... Marcie Bomhach vs. Providence - 3 sets (11.5.00)  
 700 [15-1-20] ..... Kristy Kreher vs. Connecticut - 3 sets (10.24.99)  
 692 [9-0-13] ..... Mary Leffers vs. Boston College - 3 sets (10.13.96)  
 692 [10-1-13] ..... Jennifer Rouse vs. Wisconsin-Milwaukee - 3 sets (11.12.94)  
 692 [9-0-13] ..... Jenny Birkner vs. Xavier - 3 sets (11.5.93)  
 692 [10-1-13] ..... Mary Kay Waller vs. Butler - 3 sets (9.30.88)  
 692 [9-0-13] ..... Zhanette Bennett vs. Dayton - 3 sets (11.5.87)  
 688 [11-0-16] ..... Carolyn Cooper vs. Cincinnati - 3 sets (11.19.05)  
 688 [24-2-32] ..... Lauren Kelbley at DePaul - 3 sets (10.15.05)  
 684 [13-0-19] ..... Justine Stremick vs. Georgetown - 3 sets (11.2.07)  
 684 [13-0-19] ..... Lauren Brewster at Cal Poly - 3 sets (9.11.04)  
 684 [13-0-19] ..... Lauren Brewster vs. Seton Hall - 3 sets (10.10.03)  
 684 [14-1-19] ..... Molly Stark vs. Georgetown - 4 sets (9.27.92)  
 682 [16-1-22] ..... Mary Kay Waller vs. Western Michigan - 3 sets (10.1.88)  
 677 [22-1-31] ..... Marilyn Cragin vs. Butler - 4 sets (10.31.92)  
 667 [10-0-15] ..... Katie Higgins at Miami - 3 sets (9.25.16)  
 667 [8-0-12] ..... Malinda Goralski at St. John's - 3 sets (10.28.00)  
 667 [18-2-24] ..... Jaimie Lee at Boston College - 4 sets (10.11.97)  
 667 [14-0-21] ..... Jenny Birkner vs. Georgia Tech - 3 sets (9.7.94)  
 667 [10-0-15] ..... Janelle Karlan at Butler - 3 sets (11.15.91)  
 667 [13-1-18] ..... Maureen Shea vs. Dayton - 3 sets (11.5.87)  
 667 [10-0-15] ..... Karen Sapp vs. Marquette - 3 sets (10.5.85)  
 650 [14-1-20] ..... Lindsay Treadwell at Gonzaga - 3 sets (9.5.97)

# Overall Records ('80-Present)

## TOP PERFORMANCES

### 70+ assists

96 ..... Carey May at Georgia Tech - 5 sets (10.13.95)  
86 ..... Denise Boylan at Pittsburgh - 4 sets (10.8.00)  
86 ..... Taryn Collins vs. William & Mary - 5 sets (9.18.87)  
84 ..... Denise Boylan vs. Loyola Marymount - 4 sets (9.21.00)  
83 ..... Denise Boylan vs. Illinois State - 5 sets (10.7.97)  
80 ..... Taryn Collins vs. Cincinnati - 5 sets (9.19.87)  
78 ..... Janelle Karlan at Minnesota - 5 sets (11.26.93)  
76 ..... Denise Boylan vs. UC Santa Barbara - 4 sets (11.28.97)  
74 ..... Carey May vs. Texas - 4 sets (9.22.95)  
74 ..... Shannon Tuttle vs. Michigan State - 4 sets (9.16.94)  
74 ..... Shannon Tuttle vs. Louisville - 5 sets (10.1.94)  
73 ..... Denise Boylan at Wisconsin - 4 sets (12.13.97)  
70 ..... Denise Boylan at USC - 5 sets (11.24.00)  
70 ..... Janelle Karlan vs. California - 5 sets (12.5.91)  
70 ..... Taryn Collins at Western Michigan - 5 sets (11.18.89)

### 6+ service aces

9 ..... Angie Harris vs. Syracuse - 3 sets (10.20.95)  
9 ..... Josie Maternowski vs. St. Francis (Ill.) - 5 sets (10.18.83)  
8 ..... Angie Harris vs. Texas - 4 sets (10.14.94)  
8 ..... Alicia Turner vs. Western Michigan - 5 sets (9.15.89)  
7 ..... Angie Harris vs. Loyola Marymount - 3 sets (9.23.94)  
6 ..... Sydney Bent vs. Wright State - 5 sets (8.31.19)  
6 ..... Sydney Bent vs. Miami Ohio - 3 sets (9.8.18)  
6 ..... Natalie Johnson vs. VCU - 4 sets (9.1.17)  
6 ..... Natalie Johnson at Wake Forest - 5 sets (11.5.17)  
6 ..... Adrianna Stasiuk vs. Marquette - 4 sets (10.6.06)  
6 ..... Lauren Brewster at South Carolina - 4 sets (9.19.04)  
6 ..... Angie Harris vs. Purdue - 3 sets (9.21.96)  
6 ..... Angie Harris at Kentucky - 4 sets (9.9.95)  
6 ..... Angie Harris vs. West Virginia - 4 sets (9.5.94)  
6 ..... Alicia Turner vs. Louisville - 4 sets (9.15.90)  
6 ..... Zanette Bennett vs. Bowling Green - 5 sets (9.9.88)

### 30+ digs

43 ..... Meg Henican (L) vs. Dayton - 5 sets (12.1.05)  
40 ..... Ryann DeJarld (L) vs. UNC - 5 sets (10.14.16)  
38 ..... Ryann DeJarld (L) at Duke - 4 sets (11.3.17)  
38 ..... Ryann DeJarld (L) vs. Valparaiso - 4 sets (8.25.17)  
37 ..... Meg Henican (L) at Seton Hall - 4 sets (10.10.04)  
36 ..... Christy Peters vs. Kentucky - 5 sets (9.5.92)  
35 ..... Ryann DeJarld (L) at Florida State - 4 sets (10.20.17)  
35 ..... Jessica Fiebelkorn at Purdue - 4 sets (9.18.92)  
34 ..... Kristen Dealy at Villanova - 4 sets (11.5.10)  
34 ..... Danielle Herndon (L) at Cincinnati - 5 sets (11.17.06)  
34 ..... Jessica Fiebelkorn vs. Bowling Green - 5 sets (10.13.92)  
33 ..... Ryann DeJarld (L) vs. NC State - 5 sets (11.19.17)  
33 ..... Jessica Fiebelkorn vs. California - 5 sets (12.5.91)  
33 ..... Kathy Baker at San Francisco - 5 sets (10.23.85)  
32 ..... Ryann DeJarld (L) vs. Virginia - 5 sets (11.13.16)  
32 ..... Meg Henican (L) vs. Tennessee - 5 sets (11.26.05)  
32 ..... Taryn Collins vs. William & Mary - 5 sets (9.18.87)  
31 ..... Ryann DeJarld (L) at Syracuse - 5 sets (11.22.17)  
31 ..... Christy Peters at Arizona State - 4 sets (10.25.93)  
31 ..... Jessica Fiebelkorn vs. Kentucky - 5 sets (9.5.92)  
31 ..... Taryn Collins vs. Pittsburgh - 4 sets (11.9.86)  
30 ..... Ryann DeJarld vs. Hofstra - 5 sets (9.5.15)  
(L) - libero

### 12+ blocks

18 [8-10] Maureen Shea vs. Butler - 5 sets (9.19.86)  
17 [2-15] Terese Henken vs. Dayton - 5 sets (9.14.83)  
16 [2-14] Mary Kay Waller vs. Minnesota - 4 sets (10.11.87)  
16 [2-14] Maureen Shea vs. Illinois-Chicago - 5 sets (11.12.86)  
16 [4-12] Karen Sapp at Xavier - 5 sets (9.30.83)  
15 [4-11] Molly Stark vs. Western Michigan - 4 sets (10.2.93)  
14 [3-11] Justine Stremick vs. Idaho - 4 sets (9.2.06)  
14 [3-11] Mary Kay Waller at Penn State - 4 sets (12.3.88)  
14 [4-10] Mary Kay Waller at Northwestern - 5 sets (9.30.87)  
14 [8-6] Maureen Shea vs. Ohio State - 5 sets (9.10.85)  
14 [3-11] Karen Sapp vs. Dayton - 5 sets (9.14.83)  
13 [2-11] Jeni Houser - 5 sets (9.14.13)  
13 [3-10] Lauren Brewster vs. Purdue - 4 sets (9.17.03)  
13 [2-11] Lauren Brewster vs. Utah - 5 sets (9.13.03)  
13 [1-12] Cynthia May vs. Kentucky - 5 sets (9.5.92)  
13 [3-10] Cynthia May at Kentucky - 5 sets (12.7.92)

13 [5-8] Mary Kay Waller at Miami (Ohio) - 3 sets (11.18.88)  
13 [4-9] Zanette Bennett vs. Cincinnati - 5 sets (9.19.87)  
13 [3-10] Josie Maternowski at Xavier - 5 sets (9.30.83)  
12 [1-11] Sam Fry vs. Duke - 4 sets - (9.30.16)  
12 [3-9] Lauren Brewster vs. Texas - 5 sets (9.3.05)  
12 [1-11] Mary Leffers at Houston - 5 sets (10.22.97)  
12 [2-10] Mary Leffers vs. Ohio State - 5 sets (12.8.96)  
12 [1-11] Mary Leffers vs. Louisville - 5 sets (9.6.96)  
12 [4-8] Zanette Bennett at Penn State - 4 sets (12.3.88)  
12 [2-10] Mary Kay Waller vs. Ohio State - 3 sets (10.25.88)  
12 [6-6] Maureen Shea vs. Pittsburgh - 4 sets (11.9.86)  
12 [1-11] Tracy Bennington vs. IUPUI - 4 sets (9.4.84)

### 5+ solo blocks

8 ..... Maureen Shea vs. Butler - 5 sets (9.19.86)  
8 ..... Maureen Shea vs. Ohio State - 5 sets (9.10.85)  
6 ..... Jessica Fiebelkorn vs. Saint Louis - 5 sets (9.8.90)  
6 ..... Zanette Bennett vs. Rice - 5 sets (9.19.87)  
6 ..... Zanette Bennett vs. Cincinnati - 5 sets (9.19.87)  
6 ..... Jill Suglich vs. Ohio State - 5 sets (9.10.85)  
5 ..... Mary Kay Waller at Miami (Ohio) - 3 sets (11.18.88)  
5 ..... Mary Kay Waller vs. LSU - 4 sets (10.29.88)  
5 ..... Maureen Shea at Baylor - 4 sets (10.19.87)  
5 ..... Zanette Bennett at Eastern Kentucky - 3 sets (9.18.87)  
5 ..... Kathleen Morin at Georgia - 3 sets (9.20.85)  
5 ..... Tracy Bennington vs. Bowling Green - 4 sets (10.2.84)  
5 ..... Tracy Bennington vs. Xavier - 4 sets (10.27.84)



# 25-Point Records ('08-Present)

## SEASON RECORDS

Kills				
	Total	Name	A%	Year
1.	453	Jemma Yeadon	.157	17
2.	390	Toni Alugbue	.267	12
3.	386	Andrea McHugh	.216	10
4.	379	Jeni Houser	.324	12
5.	367	Christina Kaelin	.258	08
6.	353	Sam Fry	.231	15
7.	344	Toni Alugbue	.209	13
8.	339	Charley Niego	.201	18
9.	331	Serinity Phillips	.269	09
10.	324	Kristen Dealy	.177	08

Kills per set				
	Avg	Name	Sets	Year
1.	3.94	Charley Niego	71	20
2.	3.91	Jemma Yeadon	116	17
3.	3.48	Andrea McHugh	111	10
4.	3.45	Toni Alugbue	113	12
5.	3.44	Jemma Yeadon	79	18
6.	3.34	Serinity Phillips	99	09
7.	3.32	Jeni Houser	114	12
8.	3.25	Christina Kaelin	113	08
9.	3.23	Kristen Dealy	98	09
	3.23	Charley Niego	105	18

Attack attempts				
	Total	Name	K-E-TA	Year
1.	1533	Jemma Yeadon	453-212-1533	17
2.	1112	Charley Niego	339-116-112	18
3.	1097	Andrea McHugh	386-149-1097	10
4.	1077	Sydney Kuhn	269-132-1077	15
5.	1068	Sydney Kuhn	269-92-1068	17
6.	987	Kristen Dealy	324-149-987	08
7.	971	Kristen Dealy	299-150-971	10
8.	962	Toni Alugbue	390-133-962	12
9.	955	Toni Alugbue	344-144-955	13
10.	953	Andrea McHugh	281-146-953	11

Attack pct. (min. 100 attempts)				
	Pct	Name	K-E-TA	Year
1.	.442	Lindsey Miller	119-16-233	20
2.	.359	Kellie Sciacca	223-59-457	09
3.	.354	Katie Higgins	199-44-438	16
4.	.339	Jamel Nicholas	58-15-127	08
5.	.336	Maggie Brindock	109-24-253	12
6.	.335	Kellie Sciacca	306-78-681	10
7.	.332	Kellie Sciacca	284-90-585	08
8.	.329	Sam Fry	265-59-627	17
9.	.324	Jeni Houser	379-110-830	12
10.	.317	Hilary Eppink	51-18-104	09

Assists				
	Total	Name	Sets	Year
1.	1230	Caroline Holt	120	17
2.	1219	Zoe Nunez	115	19
3.	1136	Jamel Nicholas	103	09
4.	1113	Zoe Nunez	105	18
5.	1107	Jamel Nicholas	116	08
6.	1104	Maggie Brindock	120	13
	1104	Maggie Brindock	114	12
8.	943	Sammie Brown	103	10
9.	935	Maddie Dilfer	109	15
10.	834	Caroline Holt	76	16

Assists per set (min. 30 sets)				
	Avg	Name	Sets	Year
1.	11.03	Jamel Nicholas	103	09
2.	10.97	Caroline Holt	76	16
3.	10.60	Zoe Nunez	105	18
	10.60	Zoe Nunez	115	19
	10.60	Zoe Nunez	71	20
6.	10.25	Caroline Holt	120	17
7.	9.68	Maggie Brindock	114	12
8.	9.54	Jamel Nicholas	116	08
9.	9.20	Maggie Brindock	120	13
10.	9.16	Sammie Brown	103	10

Service aces				
	Total	Name	Sets	Year
1.	50	Natalie Johnson	122	17
2.	44	Ryann DeJarld	114	16
3.	41	Ryann DeJarld	122	17
4.	40	Andrea McHugh	109	11
5.	37	Sam Fry	107	16
6.	34	Ryann DeJarld	106	18
7.	33	Sydney Kuhn	113	16
8.	32	Andrea McHugh	111	10
9.	30	Kristen Dealy	116	08
10.	29	Jemma Yeadon	116	17
	29	Sydney Kuhn	121	15
	29	Ryann Dejarld	121	15

Service aces per set (min. 5 sets)				
	Avg	Name	Sets	Year
1.	0.44	Charley Niego	62	20
2.	0.41	Natalie Johnson	122	17
3.	0.39	Ryann DeJarld	114	16
4.	0.37	Andrea McHugh	109	11
5.	0.35	Sam Fry	107	16
	0.35	Zoe Nunez	71	20
7.	0.34	Ryann DeJarld	122	17
8.	0.32	Ryann DeJarld	106	18
9.	0.29	Sydney Kuhn	113	16
	0.29	Andrea McHugh	111	10

Service attempts				
	Total	Name	Sets	Year
1.	509	Natalie Johnson	122	17
2.	472	Jamel Nicholas	116	08
3.	465	Sydney Kuhn	121	15
4.	462	Ryann DeJarld	122	17
5.	460	Taylor Morey	114	12
6.	459	Andrea McHugh	109	11
7.	454	Andrea McHugh	111	10
8.	448	Ryann DeJarld	114	16
9.	443	Jemma Yeadon	116	17
10.	439	Ryann Dejarld	121	15

Serve pct. (min. 25 attempts)				
	Pct	Name	Serves	Year
1.	1.000	Kim Kristoff	42	09
2.	.978	Kathleen Severyn	361	13
3.	.972	Kelly Byrne	36	16
4.	.970	Angela Puente	234	10
5.	.970	Nicole Smith	33	10
6.	.966	Jeni Houser	89	11
7.	.957	Natalie Johnson	437	16
	.957	Charley Niego	231	20
9.	.956	Sydney Kuhn	411	16
10.	.952	Jamel Nicholas	376	09
	.952	Sammie Brown	436	13

Digs				
	Total	Name	Sets	Year
1.	747	Ryann DeJarld	122	17
2.	572	Ryann DeJarld	114	16
3.	532	Ryann DeJarld	106	18
4.	489	Ryann DeJarld	121	15
5.	474	Frenchy Silva	109	11
6.	471	Taylor Morey	114	12
7.	408	Andrea McHugh	120	13
8.	398	Frenchy Silva	106	10
9.	348	Kristen Dealy	100	10
10.	347	Andrea McHugh	109	11

Digs per set (min. 5 sets)				
	Avg	Name	Sets	Year
1.	6.12	Ryann DeJarld	122	17
2.	5.02	Ryann DeJarld	114	16
	5.02	Ryann DeJarld	106	18
4.	4.35	Frenchy Silva	109	11
5.	4.27	Hattie Monson	71	20
6.	4.13	Taylor Morey	114	12
7.	4.04	Ryann Dejarld	121	15
8.	3.75	Frenchy Silva	106	10
9.	3.48	Kristen Dealy	100	10
10.	3.40	Andrea McHugh	120	13
	3.40	Frenchy Silva	95	09

# 25-Point Records ('08-Present)

## Reception pct. (min. 50 receptions)

Pct.	Name	Rec.	Year
1. 1.000	Caroline Meuth	76	20
2. .979	Charley Niego	662	18
3. .978	Toni Alugbue	550	12
4. .974	Natalie Johnson	388	17
5. .973	Ryann DeJarld	698	18
6. .972	Megan Dunne	288	09
	Charley Niego	582	19
8. .970	Aubrey Hamilton	66	20
9. .968	Sydney Bent	151	19
10. .967	Ryann DeJarld	671	16

## Block solos

Total	Name	Sets	Year
1. 23	Toni Alugbue	113	12
	Justine Stremick	94	08
3. 22	Kellie Sciacca	96	09
4. 21	Jeni Houser	120	13
5. 20	Toni Alugbue	119	13
6. 18	Hilary Eppink	99	11
	Nicole Smith	105	13
8. 17	Kellie Sciacca	117	08
	Kellie Sciacca	111	10
10. 15	Sam Fry	107	14
	Jeni Houser	105	11
	Sam Fry	116	17
	Meg Morningstar	106	18

## Block assists

Total	Name	Sets	Year
1. 148	Sam Fry	116	17
2. 115	Meg Morningstar	103	17
3. 114	Sam Fry	121	15
4. 109	Kristin Baer	115	19
5. 102	Kellie Sciacca	111	10
	Rebecca Nunge	122	17
7. 96	Jeni Houser	120	13
8. 93	Hilary Eppink	111	10
9. 92	Serinity Phillips	99	09
	Sam Fry	107	14

## Total blocks

Total	Name	Sets	Year
1. 163	Sam Fry	122	17
2. 136	Meg Morningstar	106	18
3. 126	Sam Fry	121	15
4. 119	Kristin Baer	115	19
	Meg Morningstar	103	17
	Kellie Sciacca	111	10
7. 117	Jeni Houser	120	13
8. 107	Sam Fry	107	14
	Hilary Eppink	111	10
10. 106	Katie Higgins	96	16

## Blocks per set (min. 5 sets)

Avg	Name	Sets	Year
1. 1.42	Meg Morningstar	106	18
2. 1.34	Sam Fry	122	17
3. 1.31	Lauren Wenzel	16	20
4. 1.17	Kristin Baer	24	18
5. 1.16	Meg Morningstar	103	17
6. 1.14	Hannah Thompson	70	20
7. 1.11	Justine Stremick	94	08
8. 1.10	Katie Higgins	96	16
	Toni Alugbue	89	11
10. 1.07	Kellie Sciacca	111	10
	Hannah Thompson	44	18

## Points per set (min. 5 sets)

Avg	Name	Sets	Year
1. 4.56	Charley Niego	62	20
2. 4.48	Jemma Yeadon	116	17
3. 4.10	Charley Niego	115	19
4. 4.05	Serinity Phillips	99	09
5. 4.00	Toni Alugbue	113	12
6. 3.94	Andrea McHugh	111	10
7. 3.79	Jeni Houser	114	12
8. 3.68	Kristen Dealy	98	09
9. 3.67	Sydney Bent	106	19
10. 3.66	Charley Niego	105	18

## Sets played

Total	Name	Year
1. 122	Natalie Johnson	17
	Sam Fry	17
	Ryann DeJarld	17
	Rebecca Nunge	17
5. 121	Natalie Johnson	15
	Sam Fry	15
	Ryann DeJarld	15
	Sydney Kuhn	15
9. 120	Jeni Houser	13
	Andrea McHugh	13
	Maggie Brindock	13
	Caroline Holt	17

## Matches played

Total	Name	Year
1. 32	Sydney Kuhn	16
	Rebecca Nunge	16
	Ryann DeJarld	16
	Natalie Johnson	16
	Natalie Johnson	15
	Ryann DeJarld	15
	Sam Fry	15
	Sydney Kuhn	15
	Sydney Kuhn	17
	Sam Fry	17
	Rebecca Nunge	17
	Caroline Holt	17
	Natalie Johnson	17
	Ryan DeJarld	17

## TEAM SEASON RECORDS

### Kills

Total	A%	Year
1. 1567	.256	12
2. 1565	.237	08
3. 1503	.189	17
4. 1493	.203	19
5. 1475	.231	10
6. 1475	.207	13
7. 1443	.217	11
8. 1420	.212	16
9. 1409	.253	09
10. 1341	.204	18

### Kills per set

Total	Sets	Year
1. 13.75	114	12
2. 13.68	103	09
3. 13.38	117	08
4. 13.29	111	10
5. 13.24	109	11
6. 13.18	71	20
7. 12.98	115	19
8. 12.65	106	18
9. 12.46	114	16
10. 12.32	122	17

### Attack attempts

Total	K-E-TA	Year
1. 4869	1503-582-4869	17
2. 4270	1328-610-4270	15
3. 4266	1493-626-4266	19
4. 4259	1420-517-4259	16
5. 4107	1565-591-4107	08
6. 4063	1443-563-4063	11
7. 4025	1475-640-4025	13
8. 4017	1341-522-4017	18
9. 3996	1567-546-3996	12
10. 3957	1475-560-3957	10

## Attack pct.

Pct.	K-E-TA	Year
1. .256	1567-546-3996	12
2. .253	1409-503-3585	09
3. .239	936-312-2614	20
4. .237	1565-591-4107	08
5. .231	1475-560-3957	10
6. .217	1443-563-4063	11
7. .212	1420-517-4259	16
8. .207	1475-640-4025	13
9. .204	1341-522-4017	18
10. .203	1493-626-4266	19

## Assists

Total	Sets	Year
1. 1466	114	12
2. 1460	117	08
3. 1397	115	19
4. 1396	122	17
5. 1359	120	13
6. 1345	114	16
	111	10
8. 1313	109	11
9. 1293	103	09
10. 1252	106	18

## Assists per set

Avg	Sets	Year
1. 12.86	114	12
2. 12.55	103	09
3. 12.48	117	08
4. 12.21	71	20
5. 12.15	115	19
6. 12.12	111	10
7. 12.05	109	11
8. 11.81	106	18
9. 11.80	114	16
10. 11.44	122	17

## Service aces

Total	Sets	Year
1. 202	114	16
2. 191	122	17
3. 159	121	15
4. 149	111	10
5. 145	106	18
6. 144	115	19
7. 131	109	11
8. 130	117	08
9. 118	109	14
10. 116	103	09

# 25-Point Records ('08-Present)

## Service aces per set

Avg	Sets	Year
1. 1.77	114	16
2. 1.57	122	17
3. 1.56	71	20
4. 1.37	106	18
5. 1.34	111	10
6. 1.31	121	15
7. 1.25	115	19
8. 1.20	109	11
9. 1.13	103	09
10. 1.11	117	08

## Block solos

Total	Sets	Year
1. 89	120	13
2. 87	109	11
3. 83	114	12
4. 76	117	08
5. 69	109	14
6. 66	111	10
7. 64	103	09
8. 39	106	18
9. 37	115	19
10. 35	122	17

## Service attempts

Total	Sets	Year
1. 2774	122	17
2. 2624	117	08
3. 2588	114	16
4. 2582	115	19
5. 2574	120	13
6. 2554	114	12
7. 2505	109	11
8. 2499	121	15
9. 2498	111	10
10. 2389	106	18

## Block assists

Total	Sets	Year
1. 586	122	17
2. 514	106	18
3. 486	114	16
4. 483	121	15
5. 447	114	12
6. 428	115	19
7. 395	111	10
8. 394	117	08
9. 390	120	13
10. 376	109	11

## Serve pct.

Pct.	Serves	Year
1. .936	2574	13
2. .925	2498	10
3. .920	2588	16
4. .919	2774	17
5. .917	2505	11
6. .915	1612	20
7. .907	2499	15
8. .906	2336	09
9. .902	2624	08
10. .901	2554	12

## Total blocks

Total	Sets	Year
1. 328.0	122	17
2. 306.5	114	12
3. 296.0	106	18
4. 284.0	120	13
5. 277.0	114	16
6. 275.0	109	11
7. 273.0	117	08
8. 271.5	121	15
9. 263.5	111	10
10. 251.0	115	19

## Digs

Total	Sets	Year
1. 2217	122	17
2. 1820	114	16
3. 1771	115	19
4. 1723	106	18
5. 1695	109	11
6. 1653	121	15
7. 1632	114	12
8. 1631	117	08
9. 1615	111	10
10. 1546	120	13

## Blocks per set

Avg	Sets	Year
1. 2.79	106	18
2. 2.69	114	12
3. 2.69	122	17
4. 2.52	109	11
5. 2.46	71	20
6. 2.43	114	16
7. 2.37	111	10
8. 2.37	120	13
9. 2.33	117	08
10. 2.33	103	09

## Digs per set

Avg	Sets	Year
1. 18.17	122	17
2. 16.45	71	20
3. 16.25	106	18
4. 15.96	114	16
5. 15.55	109	11
6. 15.40	115	19
7. 14.55	111	10
8. 14.32	114	12
9. 13.94	117	08
10. 13.66	121	15

## Points

Total	K/SA/B	Year
1. 2022.0	1503/191/35-586	17
2. 1981.5	1567/108/83-447	12
3. 1968.0	1565/130/76-394	08
4. 1899.0	1420/202/34-486	16
5. 1887.5	1475/149/66-395	10
6. 1854.0	1475/95/89-390	13
7. 1849.0	1443/131/87-376	11
8. 1782.0	1341/145/39-514	18
9. 1764.5	1409/116/64-351	09
10. 1758.5	1328/159/30-483	15

## Reception pct.

Pct.	Rec.	Year
1. .958	2125	16
.958	2240	19
3. .957	2255	17
.957	2244	08
.957	2243	11
6. .955	2154	12
7. .953	1996	18
8. .950	2478	15
9. .949	2097	10
10. .949	1953	09

## Points per set

Avg	Sets	Year
1. 17.38	114	12
2. 17.21	71	20
3. 17.13	103	09
4. 17.00	111	10
5. 16.96	109	11
6. 16.82	117	08
7. 16.81	106	18
8. 16.66	114	16
9. 16.57	122	17
10. 15.45	120	13









# 30-Point Records ('01-07)

Reception pct.			Matches played		
Pct.	Rec.	Year	Total	Year	
1. .963	2692	05	1. 34	05	
2. .957	2590	07	2. 32	06	
3. .956	2451	04	32	02	
4. .953	2191	03	4. 31	03	
5. .949	2651	06	5. 30	04	
6. .933	2179	02	6. 29	01	
7. .540	339	01	7. 28	07	
<b>Block solos</b>					
Total	Sets	Year			
1. 174	124	05			
2. 117	112	04			
3. 116	112	03			
4. 109	113	02			
5. 101	110	07			
6. 97	114	06			
7. 81	103	01			
<b>Block assists</b>					
Total	Sets	Year			
1. 609	113	02			
2. 600	112	03			
3. 543	103	01			
4. 534	124	05			
5. 521	112	04			
6. 477	110	07			
7. 456	114	06			
<b>Total blocks</b>					
Total	Sets	Year			
1. 441.0	124	05			
2. 416.0	112	03			
3. 413.5	113	02			
4. 377.5	112	04			
5. 352.5	103	01			
6. 339.5	110	07			
7. 325.0	114	06			
<b>Blocks per set</b>					
Avg	Sets	Year			
1. 3.71	112	03			
2. 3.66	113	02			
3. 3.56	124	05			
4. 3.42	103	01			
5. 3.37	112	04			
6. 3.09	110	07			
7. 2.85	114	06			
<b>Points</b>					
Total	K/A/B	Year			
1. 2609.0	1980/188/174-534	05			
2. 2352.5	1772/167/109-609	02			
3. 2330.0	1751/163/116-600	03			
4. 2321.0	1818/178/97-456	06			
5. 2251.5	1712/162/117-521	04			
6. 2232.5	1755/138/101-477	07			
7. 2072.5	1538/182/81-543	01			
<b>Points per set</b>					
Avg	Sets	Year			
1. 21.04	124	05			
2. 20.82	113	02			
3. 20.80	112	03			
4. 20.36	114	06			
5. 20.30	110	07			
6. 20.12	103	01			
7. 20.10	112	04			
<b>Sets played</b>					
Total	Year				
1. 124	05				
2. 114	06				
3. 113	02				
4. 112	04				
112	03				
6. 110	07				
7. 103	01				

# Side-Out Scoring Records ('80-00)

<b>Victories</b>				<b>Games Played</b>				<b>Service Ace-to-Error Ratio</b>			
	<b>Record</b>		<b>Year</b>		<b>Total</b>		<b>Year</b>		<b>Ratio</b>		<b>Year</b>
1.	33-4		94	1.	144		87	1.	1.03		96
2.	30-8		92	2.	136		86	2.	.757		92
	30-9		87	3.	140		91	3.	.727		94
4.	27-7		95	4.	132		92	4.	.687		91
	27-8		93		132		90	5.	.682		90
<b>Winning Percentage</b>				<b>Most Games Per Match</b>				<b>Total Digs</b>			
	<b>Pct (Record)</b>		<b>Year</b>		<b>Avg</b>		<b>Year</b>		<b>Total</b>		<b>Year</b>
1.	.892 (33-4)		94	1.	4.03		89	1.	2,407		92
2.	.825 (33-7)		86	2.	3.88		91	2.	2,389		91
3.	.794 (27-7)		95	3.	3.81		88	3.	2,255		87
4.	.789 (30-8)		92	4.	3.74		98	<b>Digs Per Game</b>			
5.	.787 (26-7)		00						<b>Avg</b>		<b>Year</b>
<b>Home Record</b>				<b>Fewest Gms Per Match</b>				<b>Total Blocks</b>			
	<b>Pct (Record)</b>		<b>Year</b>		<b>Avg</b>		<b>Year</b>		<b>Total</b>		<b>Year</b>
1.	1.000 (17-0)		94	1.	3.34		99	1.	451		86
2.	.941 (16-1)		92	2.	3.40		86	2.	428		91
3.	.929 (13-1)		95	4.	3.42		00	3.	421		88
4.	.923 (12-1)		93	3.	3.43		94	4.	407		85
5.	.889 (8-1)		91	5.	3.44		95	5.	382		87
<b>Record On Opponent's Court</b>				<b>Attack Attempts</b>				<b>Blocks Per Game</b>			
	<b>Pct (Record)</b>		<b>Year</b>		<b>Total</b>		<b>Year</b>		<b>Avg</b>		<b>Year</b>
1.	.846 (11-2)		94	1.	5,299		87	1.	3.57		88
2.	.800 (8-2)		00	2.	5,180		91	2.	3.51		85
3.	.769 (10-3)		91	3.	5,172		92	3.	3.35		87
4.	.765 (13-4)		86	4.	5,119		93	4.	3.31		86
5.	.714 (10-4)		95	5.	5,090		89	5.	3.28		98
	.714 (10-4)		93	<b>Total Kills</b>				<b>Low Opponent Hitting Pct.</b>			
<b>Five-Game Matches</b>					<b>Total</b>		<b>Year</b>		<b>Pct</b>		<b>Year</b>
	<b>Total</b>		<b>Year</b>	1.	2,080		87	1.	.151		86
1.	11		91	2.	1,991		94	2.	.158		94
2.	9		89	3.	1,984		91	3.	.161		92
3.	8		90	4.	1,972		97	4.	.164		91
4.	7		98	5.	1,970		00	5.	.172		84
			93	<b>Kills Per Game</b>				<b>Low Opponent Kill Average</b>			
<b>Record in 5-Game Matches</b>					<b>Avg</b>		<b>Year</b>		<b>Avg</b>		<b>Year</b>
	<b>Record</b>		<b>Year</b>	1.	17.43		00	1.	10.32/gm		84
1.	5-1		92	2.	16.57		97	2.	11.48/gm		86
2.	5-2		93	3.	16.32		95	3.	12.58/gm		92
3.	4-2		87	4.	15.68		94	4.	12.63/gm		94
4.	3-2		86	5.	15.52		93	5.	13.02/gm		97
5.	6-5		91	<b>Hitting Percentage</b>				<b>Low Opponent Ace Average</b>			
<b>3-0 Victories</b>					<b>Pct</b>		<b>Year</b>		<b>Avg</b>		<b>Year</b>
	<b>Total</b>		<b>Year</b>	1.	.288		00	1.	1.11/gm		96
1.	22		95	2.	.282		99	2.	1.12/gm		95
2.	20		00	3.	.274		97	3.	1.18/gm		97
	20		94	4.	.271		95	4.	1.26/gm		92
	20		92	5.	.263		86	5.	1.27/gm		94
	20		86	<b>Service Aces</b>				<b>Low Opponent Block Average</b>			
5.	19		96		<b>Total</b>		<b>Year</b>		<b>Avg</b>		<b>Year</b>
<b>Shutout Game Wins (15-0)</b>				1.	256		94	1.	1.53/gm		86
	<b>Total</b>		<b>Year</b>	2.	240		92	2.	1.75/gm		91
1.	4		95	3.	234		87	3.	1.92/gm		92
	4		92	4.	219		91	4.	2.02/gm		94
3.	3		86	5.	213		86	5.	2.05/gm		95
<b>2-Point Games</b>				<b>Service Aces Per Game</b>				<b>Low Opponent Block Average</b>			
	<b>Total</b>	<b>Record</b>	<b>Year</b>		<b>Avg</b>		<b>Year</b>		<b>Avg</b>		<b>Year</b>
1.	29	16-13	93	1.	2.02		94	1.	1.53/gm		86
	29	20-9	87	2.	1.82		92	2.	1.75/gm		91
3.	25	17-8	91	3.	1.73		96	3.	1.92/gm		92
4.	24	15-9	92	4.	1.71		00	4.	2.02/gm		94
5.	23	16-7	88	5.	1.69		95	5.	2.05/gm		95
	23	10-13	98	<b>Fewest Service Errors Per Game</b>				<b>Low Opponent Block Average</b>			
<b>2-Point Game Winning Pct.</b>					<b>Avg</b>		<b>Year</b>		<b>Avg</b>		<b>Year</b>
	<b>Pct</b>	<b>Record</b>	<b>Year</b>	1.	1.68		96,98	1.	1.53/gm		86
1.	.700	7-3	99	2.	1.74		85	2.	1.75/gm		91
1.	.696	16-7	88	3.	2.26		90	3.	1.92/gm		92
2.	.680	20-9	87	4.	2.27		90	4.	2.02/gm		94
3.	.680	17-8	91	5.	2.28		91	5.	2.05/gm		95
4.	.631	12-7	00								







# Side-Out Scoring Records ('80-00)

## Hitting Percentage

Pct.	Name	K/E/TA	Match
.550	Jessica Fiebelkorn	13/22/34	10/13/95
.529	Zanette Bennett	31/45/66	3/14/80
.522	Molly Stark	14/2/23	Kent State 9/5/92
.515	Mary Leffers	19/2/33	Illinois St. 10/7/97

## Assists

Total	Name	Match
96	Carey May	Georgia Tech 10/13/95
86	Taryn Collins	William & Mary 9/18/87
83	Denise Boylan	Illinois State 10/7/97

## Service Aces

Total	Name	Match
6	Zanette Bennett	Bowl. Green 9/9/88
5	3x last by Chris Choquette	Cal. 12/6/91

## Digs

Total	Name	Match
36	Christy Peters	Kentucky 9/5/92
34	Jessica Fiebelkorn	Bowling Green 10/13/92
33	Jessica Fiebelkorn	California 12/5/91
33	Kathy Baker	San Francisco 10/10/85

## Total Blocks

Total	Name	Match
18	Maureen Shea	Butler 9/19/86
16	Maureen Shea	Illinois-Chicago 11/12/86

## Team Match Records

### Points in a Game

Total	Match
21-19 (15-7, 9-15, 21-19, 15-8)	Illinois State 9/13/87
21-19 (15-10, 15-11, 9-15, 4-15, 21-19)	Pittsburgh 11/14/98

### Points in a Match

Total	Match
74 (15-6, 15-17, 14-16, 15-7, 15-12)	Illinois State 10/13/89
74 (13-15, 15-6, 16-18, 15-3, 15-8)	Georgia 9/4/98

### Kills (five games)

Total	Match
106	Georgia Tech 10/13/95
104	E. Michigan 10/7/89
102	Illinois State 10/7/97

### Kills (four games)

Total	Match
99	Pittsburgh 10/8/00

### Kills (three games)

Total	Match
76	Univ. of Pacific 12/6/93
75	Connecticut 11/18/00

### Attempts

Total	Match
293	St. Louis 11/17/90

### Hitting Pct. (five games)

Pct.	K/E/TA	Match
.346	60/13/136	San Fran. 11/23/91

### Hitting Pct. (four games)

Pct.	K/E/TA	Match
.376	62/15/125	W. Michigan 10/2/93

### Hitting Pct. (three games)

Pct.	K/E/TA	Match
.539	52/4/89	Marquette 10/3/86

## Assists

Total	Match
101	Georgia Tech 10/13/95

## Service Aces (five games)

Total	Match
11	California 12/6/91
11	Illinois State 10/7/97

## Service Aces (four games)

Total	Match
15	Kentucky 9/9/95
15	Texas 10/14/94

## Service Aces (three games)

Total	Match
17	Valparaiso 9/12/84

## Digs (five games)

Total	Match
136	Kentucky 9/5/92

## Digs (four games)

Total	Match
123	Purdue 9/18/92

## Digs (three games)

Total	Match
88	Butler 10/18/91

## Total Blocks (five games)

Total	Match
32	Georgia Tech 10/13/95

## Total Blocks (four games)

Total	Match
30	Penn State 12/3/88

## Total Blocks (three games)

Total	Match
20	St. John's 10/11/98

## Solo Blocks (five games)

Total	Match
11	St. Louis 9/8/95

## Solo Blocks (four games)

Total	Match
11	Loyola 11/21/92

## Solo Blocks (three games)

Total	Match
8	Duke 10/7/95

## Fewest Serve Errors

Total	Match
1	Seton Hall 11/10/96
1	Syracuse 11/3/96
1	Florida 10/21/98

## Low Opp. Hit. Pct. (three games)

Pct.	K/E/TA	Match
-.110	17/25/73	DePaul 9/26/95
-.105	13/21/76	Valparaiso 9/1/94
-.103	13/21/68	LaSalle 11/14/92

## Low Opp. Hit. Pct. (four games)

Pct.	K/E/TA	Match
.048	50/41/186	Loy. 11/21/95

## Low Opp. Hitting Pct. (five games)

Pct.	K/E/TA	Match
.044	58/50/182	Georgia 9/4/98

## Most Combined Pts (Game)

Total	Match
40 (21-19)	Ill. St. 9/13/87
38 (18-20)	Pittsburgh 11/14/98 Ga. Tech 10/13/95

## Most Combined Pts (Match)

Total	Match
150 (15-12, 17-15, 11-15, 12-15, 18-20)	Ga. Tech 10/13/95
141 (10-15, 14-16, 15-13, 15-13, 16-14)	California 12/6/91
140 (12-15, 16-14, 13-15, 15-12, 15-13)	New Mex. 10/18/92
140 (12-15, 15-8, 17-15, 11-15, 17-15)	Loyola, Ill. 11/16/90
140 (18-16, 9-15, 13-15, 15-12, 15-12)	St. Louis 9/8/90

## Victory Margin

Total	Match
42 (15-0, 15-3, 15-0)	LaSalle 11/14/92
40 (15-2, 15-1, 15-2)	DePaul 9/26/95
40 (15-0, 15-5, 15-0)	Boston Coll. 11/12/95

## Quickest Matches

Time	Score	Match
0:40	(15-2, 15-1, 15-2)	DePaul 9/26/95
0:41	(0-15, 1-15, 2-15)	Purdue 9/8/83
0:44	(15-2, 15-2, 15-5)	LaSalle 11/12/94
0:44	(15-2, 15-2, 15-8)	Butler 9/30/88

## Longest Matches

Time	Score	Match
3:07	(15-12, 17-15, 11-15, 12-15, 18-20)	Ga. Tech 10/13/95
2:45	(15-12, 11-15, 14-16, 13-15)	Texas 9/22/95

# The Last Time ...

## Team

- lost the first set in a win – 4.14.21 - vs. Army (3-1)
- lost the first two sets in a win – 10.16.20 - vs. #10 Pitt (3-2)
- down 2-1 in a win – 2.18.21 - vs. Valpo (3-2)
- beat a ranked opponent – 4.1.21 - vs. #23 Georgia Tech (3-0)
- beat a top-10 opponent – 10.16.20 - vs. #10 Pitt (3-2)
- beat a top-5 opponent – 10.3.20 - vs. #5 Syracuse (3-0)
- played the No. 1 team in the AVCA poll - 9.12.15 - vs. Penn State (L, 3-0)
- defeated ranked teams in back-to-back matches - 2020 - vs. #5 Syracuse (10/3) & vs. #10 Pitt (10/16)
- went on a 10+ point streak - 11.29.19 - vs. Duke (W, 3-1) - 11
- went on a 15+ point streak - 10.28.18 - vs. Boston College (W, 3-1) - 18

## Kills

- 10+ kills by five players – 9.30.16 – vs. Duke (W, 3-1)
  - Jemma Yeadon (18), Rebecca Nunge (12), Sam Fry (10), Katie Higgins (10), Sydney Kuhn (10)
- 15+ kills by three players – 11.29.19 – vs. Duke (W, 3-1)
  - Charley Niego (20), Caroline Meuth (17), Sydney Bent (16)
- 15+ kills by four players – 12.9.05 – vs. Wisconsin (L, 2-3)
  - Mallorie Croal (18), Lauren Kelbley (18), Lauren Brewster (17), Adrianna Stasiuk (15)
- 20+ kills – 3.26.21 - vs. Clemson (W, 3-1) - Charley Niego (20)
- 20+ kills without an error – 9.1.12 – vs. Buffalo (W, 3-0) – Toni Alugbue (21)
- 20+ kills by two players – 11.17.19 – vs. Syracuse (W, 3-1) – Caroline Meuth (21), Charley Niego (20)
- 20+ kills and 20+ digs – 11.29.19 - vs. Duke (W, 3-1) - Charley Niego 20 kills/20 digs
- 25+ kills – 10.18.19 - at Virginia Tech (W, 3-1) - Caroline Meuth (26)
- 25+ kills by two players – 10.13.95 – at Georgia Tech (L, 2-3) – Jenny Birkner (28), Angie Harris (26)
- 30+ kills – 10.29.00 – at Connecticut (W, 3-2) – Christi Girton (31)
- triple-double – 11.9.16 – at Louisville (L, 1-3) – Rebecca Nunge (10 K, 11 D, 15 A)

## Digs

- 10+ digs by five players – 2.18.21 – vs. Valpo (W, 3-2)
  - Hattie Monson (27), Charley Niego (21), Kiara Schmidt (20), Zoe Nunez (18), Caroline Meuth (14)
- 10+ digs by six players – 10.1.96 – vs. Ball State (L, 2-3)
  - Lindsay Treadwell (19), Angie Harris (13), Jenny Birkner (13), Kristina Ervin (12), Jaimie Lee (12), Mary Leffers (10)
- 10+ digs by seven players – 10.13.92 – vs. Bowling Green (W, 3-2)
  - Jessica Fiebelkorn (34), Cynthia May (22), Shannon Tuttle (15), Alicia Turner (14), Brett Hensel (13), Christy Peters (13), Nicole Coates (13) [Notre Dame record]
- 15+ digs by three players – 3.21.21 – at North Carolina (L, 2-3)
  - Zoe Nunez (24), Hattie Monson (19), Kiara Schmidt (16)
- 15+ digs by four players – 2.18.21 – vs. Valpo (W, 3-2)
  - Hattie Monson (27), Charley Niego (21), Kiara Schmidt (20), Zoe Nunez (18)
- 15+ digs by five players – 9.5.92 – vs. Kentucky (W, 3-2)
  - Christy Peters (36), Jessica Fiebelkorn (31), Brett Hensel (17), Alicia Turner (17), Cynthia May (16)
- 15+ digs by six players – 11.9.86 – vs. Pittsburgh (W, 3-1)
  - Taryn Collins (31), Maureen Shea (23), Kathy Cunningham (19), Zanette Bennett (19), Mollie Merchant (16), Kathleen Morin (15) [ND record]
- 20+ digs by two players – 2.18.21 – vs. Valpo (W, 3-2)
  - Hattie Monson (27), Charley Niego (21), Kiara Schmidt (20)
- 25-29 digs – 2.18.21 – vs. Valpo (W, 3-2) - Hattie Monson (27)
- 25+ digs by two players – 11.5.10 – at Villanova (L, 1-3) – Frenchy Silva (25), Kristen Dealy (34)
- 25+ digs by three players – 9.30.16 – vs. Duke (W, 3-1) – Ryann DeJarld (31), Jemma Yeadon (29), Sydney Kuhn (27)
- 30+ digs – 11.11.18 – at Florida State (L, 2-3) – Ryann DeJarld (30)
- 30+ digs by two players – 9.5.92 – vs. Kentucky (W, 3-2) – Christy Peters (36), Jessica Fiebelkorn (31)

- 35+ digs – 11.3.17 – at Duke (L, 1-3) – Ryann DeJarld (38)
- 40+ digs – 10.14.16 – vs. No. 8 UNC (L, 2-3) – Ryann DeJarld (40)
- 90+ team digs – 2.18.21 – vs. Valpo (W, 3-2) - 116
- 100+ team digs – 2.18.21 – vs. Valpo (W, 3-2) - 116
- 110+ team digs – 2.18.21 – vs. Valpo (W, 3-2) - 116

## Blocks

- 10+ blocks – 3.7.21 – vs. Miami (W, 3-0) – Hannah Thompson (10)
- 10+ blocks by two players – 8.30.07 – vs. Villanova (L, 2-3) – Kellie Sciacca (11), Justine Stremick (11)
- 10+ blocks by three players – 10.13.04 – vs. Illinois State (W, 3-2)
  - Lauren Brewster (11), Emily Loomis (11), Adrianna Stasiuk (11), Carolyn Cooper (10)
- 15+ blocks – 10.11.87 – vs. Minnesota (W, 3-1) – Mary Kay Waller (16)
- 4+ solo blocks – 8.30.07 – vs. Villanova (L, 2-3) – Justine Stremick (4)
- 5+ solo blocks – 9.8.90 – vs. Saint Louis (W, 3-2) – Jessica Fiebelkorn (6)
- 20+ team blocks – 10.28.18 – vs. Boston College (W, 3-1) – 20.0
- 25+ team blocks – 10.14.04 – vs. Illinois State (W, 3-2) – 25.5
- 30+ team blocks – 10.13.95 – at Georgia Tech (L, 2-3) – 32

## Aces

- 4 aces – 3.26.21 – vs. Clemson (W, 3-1) - Monroe Olsen (4)
- 5 aces – 11.10.19 – at Miami (L, 2-3) - Madison Cruzado (5)
- 6 aces – 8.31.19 – vs. Wright State (L, 2-3) - Sydney Bent (6)
- 7+ aces – 10.20.95 – vs. Syracuse (W, 3-0) - Angie Harris (9)
- 10+ team aces – 4.14.21 – vs. Army (W, 3-1) - 10
- 15+ team aces – 9.19.04 – at South Carolina (L, 1-3) – 15
- team did not have an ace – 11.22.19 – at Louisville (L, 0-3)

## Hitting Percentage

- .500+ in a match – 4.2.21 - vs. Duke (W, 3-1) - Lindsey Miller (9-0-15, .600)
- .600+ in a match – 4.2.21 - vs. Duke (W, 3-1) - Lindsey Miller (9-0-15, .600)
- .700+ in a match – 3.13.21 - vs. Virginia Tech (W, 3-0) - Hannah Thompson (6-0-8, .750)
- .800+ in a match – 9.22.00 – vs. Wyoming (W, 3-0) – Malinda Goralski (10-0-12, .833)
- .900+ in a match – 10.19.92 – at Evansville (W, 3-0) – Marilyn Cragin (11-0-12, .917)
- team hit over .300 in match longer than three sets – 3.26.21 - vs. Clemson (W, 3-1) - .411 (63-12-124)
- team hit over .400 – 3.26.21 - vs. Clemson (W, 3-1) - .411 (63-12-124)
- team hit over .400 in match longer than three sets – 3.26.21 - vs. Clemson (W, 3-1) - .411 (63-12-124)
- team hit over .500 – 9.9.11 – vs. Libscomb (W, 3-0) – .549 (52-2-91)
- team hit .500+ in a set – 3.26.21 - vs. Clemson (W, 3-1) - .517 (16-1-29) - 4th set
- team hit .600+ in a set – 3.13.21 - vs. Virginia Tech (W, 3-0) - .640 (16-0-25) - 3rd set
- team hit .700+ in a set – 10.19.12 - at Georgetown (W, 3-0) - .708 (17-0-24) - 2nd set
- held an opponent under .100 – 4.14.21 – vs. Army (W, 3-1) – .006 (44-43-173)
- held an opponent under .000 – 8.31.18 – vs. Oakland (W, 3-0) – -.009 (19-20-111)
- held an opponent under -.100 – 11.9.01 – vs. St. John's (W, 3-0) – -.101 (23-33-99)

## Assists

- 50+ assists – 2.18.21 - vs. Valpo (W, 3-2) - Zoe Nunez (57)
- 60+ assists – 9.30.18 - at Georgia Tech (W, 3-2) - Zoe Nunez (64)
- 70+ assists – 11.24.00 – at USC (L, 2-3) – Denise Boylan (70)
- 80+ assists – 10.8.00 – at Pittsburgh (W, 3-1) – Denise Boylan (86)
- 90+ assists – 10.13.95 – at Georgia Tech (L, 2-3) – Carey May (96)
- 20+ assists by two players – 9.19.14 – vs. Morehead St. (W, 3-2) – Maddie Dilfer (24), Hanna Muzzonigro (20)

**BOLD = 25-point, rally scoring era (2008-present)**