



Officials: Mark Berger, Jamie Broderick, Erika Herriman

Notre Dame - 73

Record: 8-2

NO.	Name	Min	FG			3P			FT			Rebounds			Fouls		TP	AS	TO	ST	Blocks		+/-
			M-A	M-A	M-A	OR	DR	TOT	PF	FD	BS	BA											
0	Maya Dodson	F 07:39	1-7	0-0	0-1	1	0	1	0	1	2	0	1	0	0	1	0	0	0	0	0	0	-7
34	Maddy Westbeld	F 30:33	8-12	2-2	2-2	1	3	4	2	2	20	1	2	1	0	1	0	1	0	1	0	1	10
1	Dara Mabrey	G 29:43	4-10	4-9	2-2	1	3	4	1	1	14	2	3	1	2	0	1	2	0	0	0	17	
5	Olivia Miles	G 36:33	4-12	0-1	3-6	1	12	13	1	5	11	13	4	1	0	3	18						
21	Anaya Peoples	G 27:09	1-2	0-0	1-2	2	1	3	2	1	3	0	0	0	0	0	18						
11	Sonia Citron	34:31	3-8	1-2	2-2	5	5	10	2	3	9	3	3	0	2	0	23						
33	Sam Brunelle	13:43	2-5	1-3	0-0	0	2	2	0	0	5	0	1	0	0	6							
12	Abby Prohaska	20:09	4-5	1-1	0-0	0	1	1	3	2	9	0	1	0	0	0							
Team						3	3	6			0			0									
Totals			27-61	9-18	10-15	14	30	44	11	15	73	19	15	3	4	4	17						

Technical Fouls::NONE

Shooting By Period		
1st FG%	6-15	40.0%
3PT%	2-3	66.7%
FT%	0-1	0%
2nd FG%	3-14	21.4%
3PT%	1-4	25.0%
FT%	4-4	100%
3rd FG%	10-13	76.9%
3PT%	3-5	60.0%
FT%	2-4	50%
4th FG%	8-19	42.1%
3PT%	3-6	50.0%
FT%	4-6	66.7%
GM FG%	27-61	44.3%
3PT%	9-18	50.0%
FT%	10-15	66.7%

Dead Ball Rebounds: 1, 0

Valparaiso - 56

Record: 0-8

NO.	Name	Min	FG			3P			FT			Rebounds			Fouls		TP	AS	TO	ST	Blocks		+/-
			M-A	M-A	M-A	OR	DR	TOT	PF	FD	BS	BA											
21	Cara VanKempen	F 25:03	2-2	1-1	0-0	0	3	3	0	0	5	0	2	1	0	0	-4						
40	Caitlin Morrison	F 26:25	3-9	1-4	0-0	0	2	2	3	2	7	0	0	1	4	1	-12						
1	Grace White	G 28:16	1-10	0-6	0-0	1	8	9	4	0	2	4	5	5	0	1	-10						
5	Shay Frederick	G 37:41	8-15	3-8	0-0	0	4	4	3	1	19	3	2	0	0	1	-15						
15	Carie Weinman	G 36:09	6-12	1-3	2-5	0	0	0	3	4	15	1	2	0	0	1	-16						
32	Maya Dunson	14:29	0-1	0-0	0-0	0	0	0	0	0	0	1	0	1	0	0	-11						
22	Leah Earnest	24:09	3-5	0-0	2-2	0	7	7	2	4	8	1	1	1	0	0	-11						
2	Olivia Brown	04:57	0-0	0-0	0-0	0	0	0	0	0	0	0	0	0	0	0	-4						
23	Lauren Gunn	02:51	0-1	0-1	0-0	2	0	2	0	0	0	1	0	0	0	0	-2						
Team						0	0	0			0			2									
Totals			23-55	6-23	4-7	3	24	27	15	11	56	11	14	9	4	4	-17						

Technical Fouls::NONE

Shooting By Period		
1st FG%	8-15	53.3%
3PT%	3-7	42.9%
FT%	0-0	0%
2nd FG%	2-10	20.0%
3PT%	2-7	28.6%
FT%	0-0	0%
3rd FG%	8-13	61.5%
3PT%	1-3	33.3%
FT%	3-5	60%
4th FG%	5-17	29.4%
3PT%	0-6	0.0%
FT%	1-2	50%
GM FG%	23-55	41.8%
3PT%	6-23	26.1%
FT%	4-7	57.1%

Dead Ball Rebounds: 2, 0

	ND	VAL
Biggest lead	17 (4 th 1:35)	8 (2 nd 9:06)
Best Scoring Run	7 (2 nd 1:00)	9 (2 nd 9:06)
Lead Changes	6	
Times Tied	8	
Time with Lead	20:35	14:48

	ND	VAL
Points from	8	18
Turnovers	8	18
Paint	24	32
Second Chance	17	4
Fast Breaks	9	7
Bench	23	8

	Period by Period Scoring				
	1st	2nd	3rd	4th	TOT
ND	14	11	25	23	73
VAL	19	6	20	11	56



Officials: Mark Berger, Jamie Broderick, Erika Herriman

Period 1

Quarter Starters:

VAL	1 White G	5 Frederick S	15 Weinman C	21 VanKempen C	40 Morrison C
ND	0 Dodson M	1 Mabrey D	5 Miles O	21 Peoples A	34 Westbeld M

Game Time	VAL	Score	Diff	ND
10:00	40 MORRISON C jumpball lost			0 DODSON M jumpball won
09:49				0 DODSON M 2pt FG outside the paint, jump shot missed
09:44				21 PEOPLES A offensive rebound (1)
09:43				1 MABREY D 3pt FG second chance, jump shot missed
09:40				34 WESTBELD M offensive rebound (1)
09:38		0-2	-2	34 WESTBELD M 2pt FG second chance in the paint, layup made (2)
09:14	15 WEINMAN C 2pt FG in the paint, driving layup missed			
09:10				5 MILES O defensive rebound (1)
09:05				0 DODSON M 2pt FG in the paint, layup missed
09:02	21 VANKEMPEN C defensive rebound (1)			
08:53	40 MORRISON C 2pt FG in the paint, layup made (2)	2-2	0	
08:53	5 FREDERICK S assist (1)			
08:27				0 DODSON M 2pt FG in the paint, layup missed
08:27				0 DODSON M offensive rebound (1)
08:27		2-4	-2	0 DODSON M 2pt FG second chance in the paint, layup made (2)
08:27	1 WHITE G foul shooting (1 - 1)			0 DODSON M foul drawn (1)
08:27				0 DODSON M free throw 1 - 1 missed
08:27	1 WHITE G defensive rebound (1)			
08:04	40 MORRISON C 3pt FG , jump shot missed			
07:58				defensive rebound (5)
07:45				5 MILES O turnover travel (1)
07:14	1 WHITE G 2pt FG from turnover in the paint, layup missed			
07:12	1 WHITE G offensive rebound (2)			
07:11	1 WHITE G 2pt FG from turnover second chance in the paint, layup made (2)	4-4	0	
06:58				0 DODSON M 2pt FG outside the paint, jump shot missed
06:56	40 MORRISON C defensive rebound (1)			
06:38	21 VANKEMPEN C 3pt FG , jump shot made (3)	7-4	3	
06:38	1 WHITE G assist (1)			
06:26				5 MILES O 2pt FG in the paint, layup blocked
06:26	40 MORRISON C block (1)			
06:26				offensive rebound (6)
06:26				0 DODSON M substitution out
06:26				21 PEOPLES A substitution out
06:26				11 CITRON S substitution in
06:26				33 BRUNELLE S substitution in
06:24		7-7	0	1 MABREY D 3pt FG second chance, jump shot made (3)
06:24				5 MILES O assist (1)
06:04	5 FREDERICK S 3pt FG , jump shot missed			
06:01				33 BRUNELLE S defensive rebound (1)
05:56				5 MILES O turnover bad pass (2)
05:56				5 MILES O substitution out



Officials: Mark Berger, Jamie Broderick, Erika Herriman

Game Time	VAL	Score	Diff	ND
05:56				12 PROHASKA A substitution in
05:39	21 VANKEPPE C 2pt FG from turnover outside the paint, jump shot made (5)	9-7	2	
05:39	1 WHITE G assist (2)			
05:22		9-9	0	34 WESTBELD M 2pt FG outside the paint, jump shot made (4)
05:22				1 MABREY D assist (1)
05:04	5 FREDERICK S 2pt FG in the paint, layup made (2)	11-9	2	
05:04	1 WHITE G assist (3)			
04:54				34 WESTBELD M 2pt FG in the paint, layup missed
04:52	1 WHITE G defensive rebound (3)			
04:45	15 WEINMAN C 3pt FG , jump shot missed			
04:41				12 PROHASKA A defensive rebound (1)
04:23		11-12	-1	34 WESTBELD M 3pt FG , jump shot made (7)
04:23				11 CITRON S assist (1)
04:04	21 VANKEPPE C turnover travel (1)			
04:04	Timeout media			
03:32				33 BRUNELLE S 2pt FG from turnover in the paint, hook shot missed
03:29	1 WHITE G defensive rebound (4)			
03:03	40 MORRISON C 2pt FG in the paint, layup blocked			
03:03				1 MABREY D block (1)
03:00				1 MABREY D defensive rebound (1)
02:56	1 WHITE G steal (1)			1 MABREY D turnover bad pass (1)
02:47	5 FREDERICK S 2pt FG from turnover in the paint, driving layup made (4)	13-12	1	
02:29	40 MORRISON C foul drawn (1)			34 WESTBELD M foul offensive (1 - 1)
02:29				34 WESTBELD M turnover offensive (1)
02:29	40 MORRISON C substitution out			
02:29	32 DUNSON M substitution in			
02:29				1 MABREY D substitution out
02:29				5 MILES O substitution in
02:09	1 WHITE G 3pt FG from turnover, jump shot missed			
02:06				5 MILES O defensive rebound (2)
01:57		13-14	-1	12 PROHASKA A 2pt FG outside the paint, turnaround jump shot made (2)
01:32	15 WEINMAN C foul offensive (1 - 2)			12 PROHASKA A foul drawn (1)
01:32	15 WEINMAN C turnover offensive (1)			
01:32	1 WHITE G substitution out			
01:32	22 EARNEST L substitution in			
01:23	32 DUNSON M steal (1)			33 BRUNELLE S turnover bad pass (1)
00:58	5 FREDERICK S 3pt FG from turnover, jump shot made (7)	16-14	2	
00:58	32 DUNSON M assist (1)			
00:34				11 CITRON S 2pt FG in the paint, layup missed
00:32	5 FREDERICK S defensive rebound (1)			
00:05	5 FREDERICK S 3pt FG , turnaround jump shot made (10)	19-14	5	
END OF PERIOD				
VAL 19-14 ND				



Officials: Mark Berger, Jamie Broderick, Erika Herriman

Notre Dame - 14

NO.	Name	F	Min	FG			Rebounds			Fouls		TP	AS	TO	ST	Blocks		+/-
				M-A	3P	FT	OR	DR	TOT	PF	FD					BS	BA	
0	Maya Dodson	F	03:34	1-5	0-0	0-1	1	0	1	0	1	2	0	0	0	0	0	-3
34	Maddy Westbeld	F	10:00	3-4	1-1	0-0	1	0	1	1	0	7	0	1	0	0	0	-5
1	Dara Mabrey	G	07:31	1-2	1-2	0-0	0	1	1	0	0	3	1	1	0	1	0	-1
5	Olivia Miles	G	06:33	0-1	0-0	0-0	0	2	2	0	0	0	1	2	0	0	1	-4
21	Anaya Peoples	G	03:34	0-0	0-0	0-0	1	0	1	0	0	0	0	0	0	0	0	-3
11	Sonia Citron		06:26	0-1	0-0	0-0	0	0	0	0	0	0	1	0	0	0	0	-2
33	Sam Brunelle		06:26	0-1	0-0	0-0	0	1	1	0	0	0	0	1	0	0	0	-2
12	Abby Prohaska		05:56	1-1	0-0	0-0	0	1	1	0	1	2	0	0	0	0	0	-5
Team							1	1	2			0		0				
Totals				6-15	2-3	0-1	4	6	10	1	2	14	3	5	0	1	1	-5

Shooting By Period		
1st FG%	6-15	40.0%
3PT%	2-3	66.7%
FT%	0-1	0%
GM FG%	6-15	40.0%
3PT%	2-3	66.7%
FT%	0-1	0.0%

Dead Ball Rebounds: 0, 0

Technical Fouls::NONE

Valparaiso - 19

NO.	Name	F	Min	FG			Rebounds			Fouls		TP	AS	TO	ST	Blocks		+/-
				M-A	3P	FT	OR	DR	TOT	PF	FD					BS	BA	
21	Cara VanKempen	F	10:00	2-2	1-1	0-0	0	1	1	0	0	5	0	1	0	0	0	5
40	Caitlin Morrison	F	07:31	1-3	0-1	0-0	0	1	1	0	1	2	0	0	0	1	1	1
1	Grace White	G	08:28	1-3	0-1	0-0	1	3	4	1	0	2	3	0	1	0	0	-1
5	Shay Frederick	G	10:00	4-5	2-3	0-0	0	1	1	0	0	10	1	0	0	0	0	5
15	Carie Weinman	G	10:00	0-2	0-1	0-0	0	0	0	1	0	0	0	1	0	0	0	5
32	Maya Dunson		02:29	0-0	0-0	0-0	0	0	0	0	0	0	1	0	1	0	0	4
22	Leah Earnest		01:32	0-0	0-0	0-0	0	0	0	0	0	0	0	0	0	0	0	6
Team							0	0	0			0		0				
Totals				8-15	3-7	0-0	1	6	7	2	1	19	5	2	2	1	1	5

Shooting By Period		
1st FG%	8-15	53.3%
3PT%	3-7	42.9%
FT%	0-0	0%
GM FG%	8-15	53.3%
3PT%	3-7	42.9%
FT%	0-0	0.0%

Dead Ball Rebounds: 0, 0

Technical Fouls::NONE

	ND	VAL
Biggest lead	2 (1 st 9:38)	5 (1 st 0:05)
Best Scoring Run	3 (1 st 6:24)	6 (1 st 0:05)
Lead Changes	5	
Times Tied	4	
Time with Lead	04:35	03:01

Points from	ND	VAL
Turnovers	0	9
Paint	4	8
Second Chance	7	2
Fast Breaks	0	0
Bench	2	0

Period by Period Scoring					
	1st	2nd	3rd	4th	TOT
ND	14	11	25	23	73
VAL	19	6	20	11	56



Officials: Mark Berger, Jamie Broderick, Erika Herriman

Period 2

Quarter Starters:

VAL	5 Frederick S	15 Weinman C	21 VanKempen C	22 Earnest L	32 Dunson M
ND	0 Dodson M	5 Miles O	11 Citron S	12 Prohaska A	21 Peoples A

Game Time	VAL	Score	Diff	ND
10:00				33 BRUNELLE S substitution out
10:00				34 WESTBELD M substitution out
10:00				0 DODSON M substitution in
10:00				21 PEOPLES A substitution in
09:30	turnover shot clock (3)			
09:13				0 DODSON M 2pt FG from turnover in the paint, layup missed
09:11	21 VANKEMPEN C defensive rebound (2)			
09:06	15 WEINMAN C 3pt FG fast break, jump shot made (3)	22-14	8	
09:06	5 FREDERICK S assist (2)			
08:48		22-16	6	11 CITRON S 2pt FG outside the paint, jump shot made (2)
08:26	5 FREDERICK S 3pt FG , jump shot missed			
08:22				defensive rebound (11)
08:22	32 DUNSON M substitution out			
08:22	40 MORRISON C substitution in			
08:22				12 PROHASKA A substitution out
08:22				1 MABREY D substitution in
08:13				5 MILES O 2pt FG in the paint, layup blocked
08:13	40 MORRISON C block (2)			
08:09	5 FREDERICK S defensive rebound (2)			
08:08	21 VANKEMPEN C turnover travel (2)			
08:08	1 WHITE G substitution in			
08:08	5 FREDERICK S substitution out			
07:53				0 DODSON M 2pt FG from turnover outside the paint, jump shot missed
07:50	22 EARNEST L defensive rebound (1)			
07:50	22 EARNEST L foul drawn (1)			21 PEOPLES A foul personal (1 - 1)
07:50				0 DODSON M substitution out
07:50				34 WESTBELD M substitution in
07:36	15 WEINMAN C 2pt FG in the paint, driving layup missed			
07:34				34 WESTBELD M defensive rebound (2)
07:27	1 WHITE G steal (2)			11 CITRON S turnover lost ball (1)
07:22	1 WHITE G turnover bad pass (1)			
06:55				34 WESTBELD M 2pt FG from turnover in the paint, layup blocked
06:55	40 MORRISON C block (3)			
06:52	21 VANKEMPEN C defensive rebound (3)			
06:37	22 EARNEST L foul offensive (1 - 1)			11 CITRON S foul drawn (1)
06:37	22 EARNEST L turnover offensive (1)			
06:14				1 MABREY D 3pt FG from turnover, jump shot missed
06:11				11 CITRON S offensive rebound (1)
05:58	15 WEINMAN C foul shooting (2 - 2)			1 MABREY D foul drawn (1)
05:58				21 PEOPLES A substitution out
05:58				12 PROHASKA A substitution in
05:58		22-17	5	1 MABREY D free throw 1 - 2 made (4)



Officials: Mark Berger, Jamie Broderick, Erika Herriman

Game Time	VAL	Score	Diff	ND
05:58		22-18	4	1 MABREY D free throw 2 - 2 made (5)
05:49	1 WHITE G turnover bad pass (2)			
05:49	21 VANKEMPEN C substitution out			
05:49	5 FREDERICK S substitution in			
05:28				1 MABREY D 3pt FG from turnover, jump shot missed
05:25	22 EARNEST L defensive rebound (2)			
05:01	1 WHITE G 3pt FG , jump shot missed			
04:57				5 MILES O defensive rebound (3)
04:57	5 FREDERICK S foul personal (1 - 3)			5 MILES O foul drawn (1)
04:57				Timeout media
04:57	15 WEINMAN C substitution out			
04:57	2 BROWN O substitution in			
04:35				34 WESTBELD M 2pt FG in the paint, layup missed
04:33	22 EARNEST L defensive rebound (3)			
04:10	1 WHITE G 2pt FG in the paint, layup blocked			
04:10				1 MABREY D block (2)
04:07				1 MABREY D defensive rebound (2)
04:05				1 MABREY D 2pt FG outside the paint, pull up jump shot missed
04:02				1 MABREY D offensive rebound (3)
04:01	1 WHITE G steal (3)			1 MABREY D turnover lost ball (2)
03:50	40 MORRISON C 3pt FG from turnover, jump shot made (5)	25-18	7	
03:50	22 EARNEST L assist (1)			
03:26		25-20	5	5 MILES O 2pt FG in the paint, driving layup made (2)
03:05	22 EARNEST L foul drawn (2)			12 PROHASKA A foul personal (1 - 2)
03:01	40 MORRISON C 3pt FG , jump shot missed			
02:59				5 MILES O defensive rebound (4)
02:57	40 MORRISON C steal (1)			5 MILES O turnover bad pass (3)
02:34	1 WHITE G turnover out of bounds (3)			
02:34				12 PROHASKA A substitution out
02:34				21 PEOPLES A substitution in
02:22	22 EARNEST L substitution out			
02:22	40 MORRISON C substitution out			
02:22	15 WEINMAN C substitution in			
02:22	32 DUNSON M substitution in			
02:06	1 WHITE G foul shooting (2 - 4)			34 WESTBELD M foul drawn (1)
02:06		25-21	4	34 WESTBELD M free throw 1 - 2 made (8)
02:06		25-22	3	34 WESTBELD M free throw 2 - 2 made (9)
01:59	15 WEINMAN C 3pt FG , jump shot missed			
01:56				5 MILES O defensive rebound (5)
01:50				34 WESTBELD M 2pt FG outside the paint, jump shot missed
01:45	5 FREDERICK S defensive rebound (3)			
01:34	jump ball situation			
01:34	5 FREDERICK S turnover lost ball (1)			34 WESTBELD M steal (1)
01:34				34 WESTBELD M substitution out
01:34				33 BRUNELLE S substitution in
01:23				5 MILES O 2pt FG from turnover in the paint, layup missed
01:21	1 WHITE G defensive rebound (5)			
01:07	32 DUNSON M 2pt FG in the paint, layup missed			
01:05				33 BRUNELLE S defensive rebound (2)



Official Basketball Play by Play - 2nd Period
Notre Dame at Valparaiso
12/08/21 Athletics-Recreation Center, Valparaiso, Ind.
2021-22 Valpo Basketball

Game Time: 6:00 PM
Game Duration: 1:40
Attendance: 1,550

Officials: Mark Berger, Jamie Broderick, Erika Herriman

Game Time	VAL	Score	Diff	ND
01:00		25-25	0	1 MABREY D 3pt FG , jump shot made (8)
01:00				5 MILES O assist (2)
00:29	1 WHITE G 3pt FG , jump shot missed			
00:24				1 MABREY D defensive rebound (4)
00:07				5 MILES O 3pt FG , jump shot missed
00:03	1 WHITE G defensive rebound (6)			
END OF PERIOD				
VAL 25-25 ND				



Officials: Mark Berger, Jamie Broderick, Erika Herriman

Notre Dame - 11

NO.	Name	F	Min	FG			Rebounds			Fouls		TP	AS	TO	ST	Blocks		+/-
				M-A	3P	FT	OR	DR	TOT	PF	FD					BS	BA	
0	Maya Dodson	F	02:10	0-2	0-0	0-0	0	0	0	0	0	0	0	0	0	0	0	-1
34	Maddy Westbeld	F	06:16	0-3	0-0	2-2	0	1	1	0	1	2	0	0	1	0	1	3
1	Dara Mabrey	G	08:22	1-4	1-3	2-2	1	2	3	0	1	5	0	1	0	1	0	6
5	Olivia Miles	G	10:00	1-4	0-1	0-0	0	3	3	0	1	2	1	1	0	0	1	5
21	Anaya Peoples	G	06:36	0-0	0-0	0-0	0	0	0	1	0	0	0	0	0	0	0	4
11	Sonia Citron		10:00	1-1	0-0	0-0	1	0	1	0	1	2	0	1	0	0	0	5
12	Abby Prohaska		05:02	0-0	0-0	0-0	0	0	0	1	0	0	0	0	0	0	0	0
33	Sam Brunelle		01:34	0-0	0-0	0-0	0	1	1	0	0	0	0	0	0	0	0	3
Team							0	1	1		0		0					
Totals				3-14	1-4	4-4	2	8	10	2	4	11	1	3	1	1	2	5

Shooting By Period		
2 nd FG%	3-14	21.4%
3PT%	1-4	25.0%
FT%	4-4	100%
GM FG%	3-14	21.4%
3PT%	1-4	25.0%
FT%	4-4	100.0%

Dead Ball Rebounds: 0, 0

Technical Fouls::NONE

Valparaiso - 6

NO.	Name	F	Min	FG			Rebounds			Fouls		TP	AS	TO	ST	Blocks		+/-
				M-A	3P	FT	OR	DR	TOT	PF	FD					BS	BA	
21	Cara VanKempen	F	04:11	0-0	0-0	0-0	0	2	2	0	0	0	0	1	0	0	0	-1
40	Caitlin Morrison	F	06:00	1-2	1-2	0-0	0	0	0	0	0	3	0	0	1	2	0	-1
1	Grace White	G	08:08	0-3	0-2	0-0	0	2	2	1	0	0	0	3	2	0	1	-6
5	Shay Frederick	G	07:41	0-1	0-1	0-0	0	2	2	1	0	0	1	1	0	0	0	-3
15	Carie Weinman	G	07:25	1-3	1-2	0-0	0	0	0	1	0	3	0	0	0	0	0	-6
22	Leah Earnest		07:38	0-0	0-0	0-0	0	3	3	1	2	0	1	1	0	0	0	
2	Olivia Brown		04:57	0-0	0-0	0-0	0	0	0	0	0	0	0	0	0	0	0	-4
32	Maya Dunson		04:00	0-1	0-0	0-0	0	0	0	0	0	0	0	0	0	0	0	-4
Team							0	0	0		0		1					
Totals				2-10	2-7	0-0	0	9	9	4	2	6	2	7	3	2	1	-5

Shooting By Period		
2 nd FG%	2-10	20.0%
3PT%	2-7	28.6%
FT%	0-0	0%
GM FG%	2-10	20.0%
3PT%	2-7	28.6%
FT%	0-0	0.0%

Dead Ball Rebounds: 0, 0

Technical Fouls::NONE

	ND	VAL
Biggest lead	0 (1 st 10:00)	8 (2 nd 9:06)
Best Scoring Run	7(2 nd 1:00)	3(2 nd 9:06)
Lead Changes	0	
Times Tied	1	
Time with Lead	00:00	08:13

Points from	ND	VAL
Turnovers	4	3
Paint	2	0
Second Chance	2	0
Fast Breaks	0	3
Bench	2	0

	Period by Period Scoring				
	1st	2nd	3rd	4th	TOT
ND	14	11	25	23	73
VAL	19	6	20	11	56



Officials: Mark Berger, Jamie Broderick, Erika Herriman

Notre Dame - 25

NO.	Name	F	Min	FG			Rebounds			Fouls		TP	AS	TO	ST	Blocks		+/-
				M-A	3P	FT	OR	DR	TOT	PF	FD					BS	BA	
0	Maya Dodson	F	05:44	1-7	0-0	0-1	1	0	1	0	1	2	0	0	0	0	0	-4
34	Maddy Westbeld	F	16:16	3-7	1-1	2-2	1	1	2	1	1	9	0	1	1	0	1	-2
1	Dara Mabrey	G	15:53	2-6	2-5	2-2	1	3	4	0	1	8	1	2	0	2	0	5
5	Olivia Miles	G	16:33	1-5	0-1	0-0	0	5	5	0	1	2	2	3	0	0	2	1
21	Anaya Peoples	G	10:10	0-0	0-0	0-0	1	0	1	1	0	0	0	0	0	0	0	1
11	Sonia Citron		16:26	1-2	0-0	0-0	1	0	1	0	1	2	1	1	0	0	0	3
33	Sam Brunelle		08:00	0-1	0-0	0-0	0	2	2	0	0	0	0	1	0	0	0	1
12	Abby Prohaska		10:58	1-1	0-0	0-0	0	1	1	1	1	2	0	0	0	0	0	-5
Team							1	2	3			0		0				
Totals				9-29	3-7	4-5	6	14	20	3	6	25	4	8	1	2	3	0

Shooting By Period		
1 st FG%	6-15	40.0%
3PT%	2-3	66.7%
FT%	0-1	0%
2 nd FG%	3-14	21.4%
3PT%	1-4	25.0%
FT%	4-4	100%
GM FG%	9-29	31.0%
3PT%	3-7	42.9%
FT%	4-5	80.0%

Dead Ball Rebounds: 0, 0

Technical Fouls::NONE

Valparaiso - 25

NO.	Name	F	Min	FG			Rebounds			Fouls		TP	AS	TO	ST	Blocks		+/-
				M-A	3P	FT	OR	DR	TOT	PF	FD					BS	BA	
21	Cara VanKempen	F	14:11	2-2	1-1	0-0	0	3	3	0	0	5	0	2	0	0	0	4
40	Caitlin Morrison	F	13:31	2-5	1-3	0-0	0	1	1	0	1	5	0	0	1	3	1	0
1	Grace White	G	16:36	1-6	0-3	0-0	1	5	6	2	0	2	3	3	3	0	1	-7
5	Shay Frederick	G	17:41	4-6	2-4	0-0	0	3	3	1	0	10	2	1	0	0	0	2
15	Carie Weinman	G	17:25	1-5	1-3	0-0	0	0	0	2	0	3	0	1	0	0	0	-1
32	Maya Dunson		06:29	0-1	0-0	0-0	0	0	0	0	0	0	1	0	1	0	0	0
22	Leah Earnest		09:10	0-0	0-0	0-0	0	3	3	1	2	0	1	1	0	0	0	6
2	Olivia Brown		04:57	0-0	0-0	0-0	0	0	0	0	0	0	0	0	0	0	0	-4
Team							0	0	0			0		1				
Totals				10-25	5-14	0-0	1	15	16	6	3	25	7	9	5	3	2	0

Shooting By Period		
1 st FG%	8-15	53.3%
3PT%	3-7	42.9%
FT%	0-0	0%
2 nd FG%	2-10	20.0%
3PT%	2-7	28.6%
FT%	0-0	0%
GM FG%	10-25	40.0%
3PT%	5-14	35.7%
FT%	0-0	0.0%

Dead Ball Rebounds: 0, 0

Technical Fouls::NONE

	ND	VAL
Biggest lead	2 (1 st 9:38)	8 (2 nd 9:06)
Best Scoring Run	7(2 nd 1:00)	9(2 nd 9:06)
Lead Changes	5	
Times Tied	5	
Time with Lead	04:35	12:01

Points from	ND	VAL
Turnovers	4	12
Paint	6	8
Second Chance	9	2
Fast Breaks	0	3
Bench	4	0

	Period by Period Scoring				
	1st	2nd	3rd	4th	TOT
ND	14	11	25	23	73
VAL	19	6	20	11	56



Officials: Mark Berger, Jamie Broderick, Erika Herriman

Period 3

Quarter Starters:

VAL	1 White G	5 Frederick S	15 Weinman C	21 VanKempen C	40 Morrison C
ND	0 Dodson M	1 Mabrey D	5 Miles O	21 Peoples A	34 Westbeld M

Game Time	VAL	Score	Diff	ND
10:00	2 BROWN O substitution out			
10:00	32 DUNSON M substitution out			
10:00	21 VANKEMPEN C substitution in			
10:00	40 MORRISON C substitution in			
10:00				11 CITRON S substitution out
10:00				33 BRUNELLE S substitution out
10:00				0 DODSON M substitution in
10:00				34 WESTBELD M substitution in
09:50	5 FREDERICK S 3pt FG , jump shot made (13)	28-25	3	
09:50	15 WEINMAN C assist (1)			
09:14	1 WHITE G steal (4)			0 DODSON M turnover lost ball (1)
08:52	40 MORRISON C 2pt FG from turnover in the paint, layup made (7)	30-25	5	
08:52	1 WHITE G assist (4)			
08:36		30-27	3	21 PEOPLES A 2pt FG outside the paint, pull up jump shot made (2)
08:09	1 WHITE G turnover lost ball (4)			5 MILES O steal (1)
08:05				1 MABREY D turnover travel (3)
08:05				0 DODSON M substitution out
08:05				11 CITRON S substitution in
07:40	1 WHITE G 3pt FG from turnover, jump shot missed			
07:36				5 MILES O defensive rebound (6)
07:30	1 WHITE G steal (5)			11 CITRON S turnover lost ball (2)
07:19	5 FREDERICK S 2pt FG from turnover in the paint, driving layup missed			
07:17				11 CITRON S defensive rebound (2)
07:05	1 WHITE G foul personal (3 - 1)			5 MILES O foul drawn (2)
07:03		30-30	0	1 MABREY D 3pt FG , jump shot made (11)
07:03				5 MILES O assist (3)
06:29	turnover shot clock (11)			
06:20	40 MORRISON C foul personal (1 - 2)			11 CITRON S foul drawn (2)
06:19		30-32	-2	5 MILES O 2pt FG from turnover in the paint, layup made (4)
06:19				1 MABREY D assist (2)
06:03	40 MORRISON C 2pt FG in the paint, layup missed			
06:01				5 MILES O defensive rebound (7)
05:58	21 VANKEMPEN C steal (1)			5 MILES O turnover bad pass (4)
05:55	15 WEINMAN C foul drawn (1)			5 MILES O foul personal (1 - 1)
05:55	40 MORRISON C substitution out			
05:55	32 DUNSON M substitution in			
05:55				21 PEOPLES A substitution out
05:55				12 PROHASKA A substitution in
05:42	15 WEINMAN C 2pt FG from turnover in the paint, driving layup made (5)	32-32	0	
05:42	15 WEINMAN C foul drawn (2)			12 PROHASKA A foul shooting (2 - 2)



Officials: Mark Berger, Jamie Broderick, Erika Herriman

Game Time	VAL	Score	Diff	ND
05:41	15 WEINMAN C free throw 1 - 1 missed			
05:40				34 WESTBELD M defensive rebound (3)
05:31		32-34	-2	34 WESTBELD M 2pt FG in the paint, layup made (11)
05:31				5 MILES O assist (4)
05:07	15 WEINMAN C 2pt FG in the paint, driving layup made (7)	34-34	0	
04:59	1 WHITE G foul shooting (4 - 3)			5 MILES O foul drawn (3)
04:59	Timeout media			
04:59	1 WHITE G substitution out			
04:59	22 EARNEST L substitution in			
04:59		34-35	-1	5 MILES O free throw 1 - 2 made (5)
04:57				5 MILES O free throw 2 - 2 missed
04:56				11 CITRON S offensive rebound (3)
04:51				1 MABREY D 3pt FG second chance, jump shot missed
04:49				5 MILES O offensive rebound (8)
04:48		34-37	-3	12 PROHASKA A 2pt FG second chance in the paint, layup made (4)
04:48				5 MILES O assist (5)
04:30	15 WEINMAN C 2pt FG in the paint, driving layup made (9)	36-37	-1	
04:14		36-39	-3	12 PROHASKA A 2pt FG outside the paint, jump shot made (6)
04:14				34 WESTBELD M assist (1)
03:45	5 FREDERICK S 2pt FG in the paint, layup made (15)	38-39	-1	
03:37		38-42	-4	1 MABREY D 3pt FG fast break, jump shot made (14)
03:37				5 MILES O assist (6)
03:11	5 FREDERICK S 2pt FG in the paint, driving layup made (17)	40-42	-2	
02:55				5 MILES O 2pt FG in the paint, layup missed
02:54	22 EARNEST L defensive rebound (4)			
02:54	22 EARNEST L foul drawn (3)			12 PROHASKA A foul personal (3 - 3)
02:54				12 PROHASKA A substitution out
02:54				21 PEOPLES A substitution in
02:35	15 WEINMAN C foul drawn (3)			1 MABREY D foul shooting (1 - 4)
02:35	15 WEINMAN C free throw 1 - 2 made (10)	41-42	-1	
02:35	15 WEINMAN C free throw 2 - 2 missed			
02:34				11 CITRON S defensive rebound (4)
02:26		41-44	-3	34 WESTBELD M 2pt FG in the paint, layup made (13)
02:26				5 MILES O assist (7)
02:00	5 FREDERICK S 3pt FG , jump shot missed			
01:55				21 PEOPLES A defensive rebound (2)
01:41		41-46	-5	5 MILES O 2pt FG in the paint, driving layup made (7)
01:24	22 EARNEST L 2pt FG in the paint, driving layup made (2)	43-46	-3	
01:11	5 FREDERICK S foul drawn (1)			34 WESTBELD M foul offensive (2 - 5)
01:11				34 WESTBELD M turnover offensive (2)
01:11				34 WESTBELD M substitution out
01:11				33 BRUNELLE S substitution in
00:53	22 EARNEST L 2pt FG from turnover in the paint, layup missed			
00:51				5 MILES O defensive rebound (9)
00:47		43-49	-6	11 CITRON S 3pt FG fast break, jump shot made (5)
00:47				5 MILES O assist (8)
00:23	22 EARNEST L foul drawn (4)			21 PEOPLES A foul personal (2 - 6)
00:23	32 DUNSON M substitution out			



Officials: Mark Berger, Jamie Broderick, Erika Herriman

Game Time	VAL	Score	Diff	ND
00:23	40 MORRISON C substitution in			
00:23	15 WEINMAN C substitution out			
00:23	23 GUNN L substitution in			
00:23	22 EARNEST L free throw 1 - 2 made (3)	44-49	-5	
00:23	22 EARNEST L free throw 2 - 2 made (4)	45-49	-4	
00:05				11 CITRON S 3pt FG , jump shot missed
00:03				21 PEOPLES A offensive rebound (3)
00:02	40 MORRISON C foul shooting (2 - 4)			21 PEOPLES A foul drawn (1)
00:02				1 MABREY D substitution out
00:02				12 PROHASKA A substitution in
00:02		45-50	-5	21 PEOPLES A free throw 1 - 2 made (3)
00:01				21 PEOPLES A free throw 2 - 2 missed
00:00	22 EARNEST L defensive rebound (5)			
END OF PERIOD				
VAL 45-50 ND				



Officials: Mark Berger, Jamie Broderick, Erika Herriman

Notre Dame - 25

NO.	Name	F	Min	FG	3P	FT	Rebounds			Fouls		TP	AS	TO	ST	Blocks		+/-
				M-A	M-A	M-A	OR	DR	TOT	PF	FD					BS	BA	
0	Maya Dodson	F	01:55	0-0	0-0	0-0	0	0	0	0	0	0	0	1	0	0	0	-3
34	Maddy Westbeld	F	08:49	2-2	0-0	0-0	0	1	1	1	0	4	1	1	0	0	0	3
1	Dara Mabrey	G	09:57	2-3	2-3	0-0	0	0	0	1	0	6	1	1	0	0	0	4
5	Olivia Miles	G	10:00	2-3	0-0	1-2	1	3	4	1	2	5	6	1	1	0	0	5
21	Anaya Peoples	G	06:59	1-1	0-0	1-2	1	1	2	1	1	3	0	0	0	0	0	5
11	Sonia Citron		08:05	1-2	1-2	0-0	1	2	3	0	1	3	0	1	0	0	0	8
12	Abby Prohaska		03:04	2-2	0-0	0-0	0	0	0	2	0	4	0	0	0	0	0	1
33	Sam Brunelle		01:11	0-0	0-0	0-0	0	0	0	0	0	0	0	0	0	0	0	2
Team							0	0	0			0		0				
Totals				10-13	3-5	2-4	3	7	10	6	4	25	8	5	1	0	0	5

Shooting By Period		
3rd FG%	10-13	76.9%
3PT%	3-5	60.0%
FT%	2-4	50%
GM FG%	10-13	76.9%
3PT%	3-5	60.0%
FT%	2-4	50.0%

Dead Ball Rebounds: 0, 0

Technical Fouls::NONE

Valparaiso - 20

NO.	Name	F	Min	FG	3P	FT	Rebounds			Fouls		TP	AS	TO	ST	Blocks		+/-
				M-A	M-A	M-A	OR	DR	TOT	PF	FD					BS	BA	
21	Cara VanKempen	F	10:00	0-0	0-0	0-0	0	0	0	0	0	0	0	0	1	0	0	-5
40	Caitlin Morrison	F	04:29	1-2	0-0	0-0	0	0	0	2	0	2	0	0	0	0	0	-1
1	Grace White	G	05:01	0-1	0-1	0-0	0	0	0	2	0	0	1	1	2	0	0	0
5	Shay Frederick	G	10:00	3-5	1-2	0-0	0	0	0	0	1	7	0	0	0	0	0	-5
15	Carie Weinman	G	09:36	3-3	0-0	1-3	0	0	0	0	3	7	1	0	0	0	0	-6
2	Olivia Brown		00:00	0-0	0-0	0-0	0	0	0	0	0	0	0	0	0	0	0	0
32	Maya Dunson		05:31	0-0	0-0	0-0	0	0	0	0	0	0	0	0	0	0	0	-4
22	Leah Earnest		04:59	1-2	0-0	2-2	0	2	2	0	2	4	0	0	0	0	0	-5
23	Lauren Gunn		00:24	0-0	0-0	0-0	0	0	0	0	0	0	0	0	0	0	0	1
Team							0	0	0			0		1				
Totals				8-13	1-3	3-5	0	2	2	4	6	20	2	2	3	0	0	-5

Shooting By Period		
3rd FG%	8-13	61.5%
3PT%	1-3	33.3%
FT%	3-5	60%
GM FG%	8-13	61.5%
3PT%	1-3	33.3%
FT%	3-5	60.0%

Dead Ball Rebounds: 0, 0

Technical Fouls::NONE

	ND	VAL
Biggest lead	6 (3 rd 0:47)	5 (3 rd 8:52)
Best Scoring Run	7 (3 rd 6:19)	5 (3 rd 8:52)
Lead Changes	2	
Times Tied	3	
Time with Lead	06:00	02:47

Points from	ND	VAL
Turnovers	2	4
Paint	10	14
Second Chance	3	0
Fast Breaks	6	0
Bench	7	4

	Period by Period Scoring				
	1st	2nd	3rd	4th	TOT
ND	14	11	25	23	73
VAL	19	6	20	11	56



Period 4

Quarter Starters:

VAL	5 Frederick S	21 VanKempen C	22 Earnest L	23 Gunn L	40 Morrison C
ND	5 Miles O	11 Citron S	12 Prohaska A	21 Peoples A	33 Brunelle S

Game Time	VAL	Score	Diff	ND
09:52		45-53	-8	33 BRUNELLE S 3pt FG , jump shot made (3)
09:52				5 MILES O assist (9)
09:24	5 FREDERICK S 3pt FG , jump shot missed			
09:19				defensive rebound (31)
09:08	5 FREDERICK S foul shooting (2 - 1)			5 MILES O foul drawn (4)
09:08	21 VANKEMPEN C substitution out			
09:08	23 GUNN L substitution out			
09:08	1 WHITE G substitution in			
09:08	15 WEINMAN C substitution in			
09:08		45-54	-9	5 MILES O free throw 1 - 2 made (8)
09:07				5 MILES O free throw 2 - 2 missed
09:05				11 CITRON S offensive rebound (5)
09:04				11 CITRON S 2pt FG second chance in the paint, layup missed
09:02				11 CITRON S offensive rebound (6)
08:50				12 PROHASKA A 2pt FG second chance in the paint, layup missed
08:49				offensive rebound (34)
08:47				11 CITRON S 2pt FG second chance outside the paint, jump shot missed
08:44	22 EARNEST L defensive rebound (6)			
08:25	15 WEINMAN C foul offensive (3 - 2)			12 PROHASKA A foul drawn (2)
08:25	15 WEINMAN C turnover offensive (2)			
08:10	22 EARNEST L steal (1)			12 PROHASKA A turnover lost ball (1)
08:06	22 EARNEST L 2pt FG fast break from turnover in the paint, driving layup made (6)	47-54	-7	
07:52		47-57	-10	12 PROHASKA A 3pt FG , jump shot made (9)
07:52				11 CITRON S assist (2)
07:24	1 WHITE G 2pt FG in the paint, layup missed			
07:22				11 CITRON S defensive rebound (7)
07:19				33 BRUNELLE S 3pt FG , jump shot missed
07:15	1 WHITE G defensive rebound (7)			
07:08	40 MORRISON C 2pt FG in the paint, layup missed			
07:06				5 MILES O defensive rebound (10)
07:03				33 BRUNELLE S 3pt FG , jump shot missed
06:56	22 EARNEST L defensive rebound (7)			
06:37	15 WEINMAN C 2pt FG in the paint, layup missed			
06:35				5 MILES O defensive rebound (11)
06:32		47-59	-12	33 BRUNELLE S 2pt FG fast break in the paint, layup made (5)
06:32				5 MILES O assist (10)
06:24	Timeout 30 Sec			
06:24	Timeout media			
06:04	5 FREDERICK S 2pt FG in the paint, driving layup made (19)	49-59	-10	
05:47				11 CITRON S 2pt FG in the paint, layup missed
05:45	1 WHITE G defensive rebound (8)			



Officials: Mark Berger, Jamie Broderick, Erika Herriman

Game Time	VAL	Score	Diff	ND
05:40	15 WEINMAN C 2pt FG fast break in the paint, layup made (12)	51-59	-8	
05:40	5 FREDERICK S assist (3)			
05:28				5 MILES O 2pt FG in the paint, layup blocked
05:28	40 MORRISON C block (4)			
05:28				offensive rebound (38)
05:28				12 PROHASKA A substitution out
05:28				33 BRUNELLE S substitution out
05:28				1 MABREY D substitution in
05:28				34 WESTBELD M substitution in
05:26		51-61	-10	34 WESTBELD M 2pt FG second chance outside the paint, jump shot made (15)
05:26				5 MILES O assist (11)
05:01	22 EARNEST L 2pt FG in the paint, layup missed			
05:00				11 CITRON S defensive rebound (8)
04:52	40 MORRISON C foul drawn (2)			11 CITRON S foul offensive (1 - 1)
04:52				11 CITRON S turnover offensive (3)
04:52	Timeout media			
04:40	1 WHITE G turnover lost ball (5)			1 MABREY D steal (1)
04:35				1 MABREY D 3pt FG from turnover, jump shot missed
04:30	5 FREDERICK S defensive rebound (4)			
04:26	5 FREDERICK S turnover bad pass (2)			
04:11	40 MORRISON C foul personal (3 - 3)			34 WESTBELD M foul drawn (2)
04:04	22 EARNEST L foul shooting (2 - 4)			11 CITRON S foul drawn (3)
04:04	1 WHITE G substitution out			
04:04	32 DUNSON M substitution in			
04:04		51-62	-11	11 CITRON S free throw 1 - 2 made (6)
04:04		51-63	-12	11 CITRON S free throw 2 - 2 made (7)
03:51	5 FREDERICK S 2pt FG in the paint, layup blocked			
03:51				11 CITRON S block (1)
03:48				11 CITRON S defensive rebound (9)
03:36				21 PEOPLES A 2pt FG outside the paint, jump shot missed
03:33	40 MORRISON C defensive rebound (2)			
03:23	Timeout 30 Sec			
03:14	15 WEINMAN C 2pt FG in the paint, driving layup made (14)	53-63	-10	
02:56		53-65	-12	34 WESTBELD M 2pt FG in the paint, layup made (17)
02:56				5 MILES O assist (12)
02:42	15 WEINMAN C foul drawn (4)			11 CITRON S foul shooting (2 - 2)
02:42	15 WEINMAN C free throw 1 - 2 missed			
02:42	offensive dead ball rebound (1)			
02:42	15 WEINMAN C free throw 2 - 2 made (15)	54-65	-11	
02:31				5 MILES O 2pt FG in the paint, driving layup missed
02:29				11 CITRON S offensive rebound (10)
02:28		54-68	-14	34 WESTBELD M 3pt FG second chance, jump shot made (20)
02:28				11 CITRON S assist (3)
02:14	40 MORRISON C 3pt FG , jump shot missed			
02:10				5 MILES O defensive rebound (12)
02:05		54-70	-16	11 CITRON S 2pt FG in the paint, layup made (9)
02:05				5 MILES O assist (13)
01:40	15 WEINMAN C 2pt FG in the paint, driving layup blocked			



Official Basketball Play by Play - 4th Period
Notre Dame at Valparaiso
 12/08/21 Athletics-Recreation Center, Valparaiso, Ind.
 2021-22 Valpo Basketball

Game Time: 6:00 PM
Game Duration: 1:40
Attendance: 1,550

Officials: Mark Berger, Jamie Broderick, Erika Herriman

Game Time	VAL	Score	Diff	ND
01:40				11 CITRON S block (2)
01:36				34 WESTBELD M defensive rebound (4)
01:35	5 FREDERICK S foul personal (3 - 5)			5 MILES O foul drawn (5)
01:35	40 MORRISON C substitution out			
01:35	1 WHITE G substitution in			
01:35				1 MABREY D substitution out
01:35				12 PROHASKA A substitution in
01:35				5 MILES O free throw fast break 1 - 2 missed
01:35				offensive dead ball rebound (1)
01:35		54-71	-17	5 MILES O free throw fast break 2 - 2 made (9)
01:35	32 DUNSON M substitution out			
01:35	23 GUNN L substitution in			
01:31	Timeout 60 Sec			
01:24	1 WHITE G 3pt FG , jump shot missed			
01:20	23 GUNN L offensive rebound (1)			
01:17	22 EARNEST L 2pt FG second chance in the paint, layup made (8)	56-71	-15	
01:17	23 GUNN L assist (1)			
00:55		56-73	-17	5 MILES O 2pt FG in the paint, driving layup made (11)
00:44	5 FREDERICK S 3pt FG , jump shot missed			
00:41	23 GUNN L offensive rebound (2)			
00:37	1 WHITE G 3pt FG second chance, jump shot missed			
00:33				5 MILES O defensive rebound (13)
00:10				5 MILES O 2pt FG in the paint, layup missed
00:08	1 WHITE G defensive rebound (9)			
00:00	23 GUNN L 3pt FG , jump shot missed			
00:00	offensive dead ball rebound (2)			
END OF GAME				
VAL 56-73 ND				



Officials: Mark Berger, Jamie Broderick, Erika Herriman

Notre Dame - 23

NO.	Name	F	Min	FG			Rebounds			Fouls		TP	AS	TO	ST	Blocks		+/-
				M-A	3P	FT	OR	DR	TOT	PF	FD					BS	BA	
0	Maya Dodson	F	00:00	0-0	0-0	0-0	0	0	0	0	0	0	0	0	0	0	0	0
34	Maddy Westbeld	F	05:28	3-3	1-1	0-0	0	1	1	0	1	7	0	0	0	0	0	9
1	Dara Mabrey	G	03:53	0-1	0-1	0-0	0	0	0	0	0	0	0	1	0	0	8	
5	Olivia Miles	G	10:00	1-4	0-0	2-4	0	4	4	0	2	4	5	0	0	0	1	12
21	Anaya Peoples	G	10:00	0-1	0-0	0-0	0	0	0	0	0	0	0	0	0	0	0	12
11	Sonia Citron		10:00	1-4	0-0	2-2	3	3	6	2	1	4	2	1	0	2	0	12
33	Sam Brunelle		04:32	2-4	1-3	0-0	0	0	0	0	0	5	0	0	0	0	0	3
12	Abby Prohaska		06:07	1-2	1-1	0-0	0	0	0	0	1	3	0	1	0	0	0	4
Team							2	1	3			0			0			
Totals				8-19	3-6	4-6	5	9	14	2	5	23	7	2	1	2	1	12

Shooting By Period		
4 th FG%	8-19	42.1%
3PT%	3-6	50.0%
FT%	4-6	66.7%
GM FG%	8-19	42.1%
3PT%	3-6	50.0%
FT%	4-6	66.7%

Dead Ball Rebounds: 1, 0

Technical Fouls::NONE

Valparaiso - 11

NO.	Name	F	Min	FG			Rebounds			Fouls		TP	AS	TO	ST	Blocks		+/-
				M-A	3P	FT	OR	DR	TOT	PF	FD					BS	BA	
21	Cara VanKempen	F	00:52	0-0	0-0	0-0	0	0	0	0	0	0	0	0	0	0	0	-3
40	Caitlin Morrison	F	08:25	0-2	0-1	0-0	0	1	1	1	1	0	0	0	0	1	0	-11
1	Grace White	G	06:39	0-3	0-2	0-0	0	3	3	0	0	0	0	1	0	0	0	-3
5	Shay Frederick	G	10:00	1-4	0-2	0-0	0	1	1	2	0	2	1	1	0	0	1	-12
15	Carie Weinman	G	09:08	2-4	0-0	1-2	0	0	0	1	1	5	0	1	0	0	1	-9
22	Leah Earnest		10:00	2-3	0-0	0-0	0	2	2	1	0	4	0	0	1	0	0	-12
32	Maya Dunson		02:29	0-0	0-0	0-0	0	0	0	0	0	0	0	0	0	0	0	-7
23	Lauren Gunn		02:27	0-1	0-1	0-0	2	0	2	0	0	0	1	0	0	0	0	-3
Team							0	0	0			0			0			
Totals				5-17	0-6	1-2	2	7	9	5	2	11	2	3	1	1	2	-12

Shooting By Period		
4 th FG%	5-17	29.4%
3PT%	0-6	0.0%
FT%	1-2	50%
GM FG%	5-17	29.4%
3PT%	0-6	0.0%
FT%	1-2	50.0%

Dead Ball Rebounds: 2, 0

Technical Fouls::NONE

	ND	VAL
Biggest lead	17 (4 th 1:35)	0 (1 st 10:00)
Best Scoring Run	6(4 th 1:35)	4(4 th 5:40)
Lead Changes	0	
Times Tied	0	
Time with Lead	09:52	00:00

	ND	VAL
Points from		
Turnovers	2	2
Paint	8	10
Second Chance	5	2
Fast Breaks	3	4
Bench	12	4

Period by Period Scoring					
	1st	2nd	3rd	4th	TOT
ND	14	11	25	23	73
VAL	19	6	20	11	56



Officials: Mark Berger, Jamie Broderick, Erika Herriman

Notre Dame - 48

NO.	Name	F	Min	FG	3P	FT	Rebounds			Fouls		TP	AS	TO	ST	Blocks		+/-
				M-A	M-A	M-A	OR	DR	TOT	PF	FD					BS	BA	
0	Maya Dodson	F	01:55	0-0	0-0	0-0	0	0	0	0	0	0	0	1	0	0	0	-3
34	Maddy Westbeld	F	14:17	5-5	1-1	0-0	0	2	2	1	1	11	1	1	0	0	0	12
1	Dara Mabrey	G	13:50	2-4	2-4	0-0	0	0	0	1	0	6	1	1	1	0	0	12
5	Olivia Miles	G	20:00	3-7	0-0	3-6	1	7	8	1	4	9	11	1	1	0	1	17
21	Anaya Peoples	G	16:59	1-2	0-0	1-2	1	1	2	1	1	3	0	0	0	0	0	17
11	Sonia Citron		18:05	2-6	1-2	2-2	4	5	9	2	2	7	2	2	0	2	0	20
12	Abby Prohaska		09:11	3-4	1-1	0-0	0	0	0	2	1	7	0	1	0	0	0	5
33	Sam Brunelle		05:43	2-4	1-3	0-0	0	0	0	0	0	5	0	0	0	0	0	5
Team							2	1	3			0		0				
Totals				18-32	6-11	6-10	8	16	24	8	9	48	15	7	2	2	1	17

Shooting By Period		
3 rd FG%	10-13	76.9%
3PT%	3-5	60.0%
FT%	2-4	50%
4 th FG%	8-19	42.1%
3PT%	3-6	50.0%
FT%	4-6	66.7%
GM FG%	18-32	56.3%
3PT%	6-11	54.5%
FT%	6-10	60.0%

Dead Ball Rebounds: 1, 0

Technical Fouls::NONE

Valparaiso - 31

NO.	Name	F	Min	FG	3P	FT	Rebounds			Fouls		TP	AS	TO	ST	Blocks		+/-
				M-A	M-A	M-A	OR	DR	TOT	PF	FD					BS	BA	
21	Cara VanKempen	F	10:52	0-0	0-0	0-0	0	0	0	0	0	0	0	0	1	0	0	-8
40	Caitlin Morrison	F	12:54	1-4	0-1	0-0	0	1	1	3	1	2	0	0	0	1	0	-12
1	Grace White	G	11:40	0-4	0-3	0-0	0	3	3	2	0	0	1	2	2	0	0	-3
5	Shay Frederick	G	20:00	4-9	1-4	0-0	0	1	1	2	1	9	1	1	0	0	1	-17
15	Carie Weinman	G	18:44	5-7	0-0	2-5	0	0	0	1	4	12	1	1	0	0	1	-15
2	Olivia Brown		00:00	0-0	0-0	0-0	0	0	0	0	0	0	0	0	0	0	0	0
32	Maya Dunson		08:00	0-0	0-0	0-0	0	0	0	0	0	0	0	0	0	0	0	-11
22	Leah Earnest		14:59	3-5	0-0	2-2	0	4	4	1	2	8	0	0	1	0	0	-17
23	Lauren Gunn		02:51	0-1	0-1	0-0	2	0	2	0	0	0	1	0	0	0	0	-2
Team							0	0	0			0		1				
Totals				13-30	1-9	4-7	2	9	11	9	8	31	4	5	4	1	2	-17

Shooting By Period		
3 rd FG%	8-13	61.5%
3PT%	1-3	33.3%
FT%	3-5	60%
4 th FG%	5-17	29.4%
3PT%	0-6	0.0%
FT%	1-2	50%
GM FG%	13-30	43.3%
3PT%	1-9	11.1%
FT%	4-7	57.1%

Dead Ball Rebounds: 2, 0

Technical Fouls::NONE

	ND	VAL
Biggest lead	17 (4 th 1:35)	5 (3 rd 8:52)
Best Scoring Run	7 (3 rd 6:19)	5 (3 rd 8:52)
Lead Changes	2	
Times Tied	3	
Time with Lead	16:00	02:47

Points from	ND	VAL
Turnovers	4	6
Paint	18	24
Second Chance	8	2
Fast Breaks	9	4
Bench	19	8

	Period by Period Scoring				
	1st	2nd	3rd	4th	TOT
ND	14	11	25	23	73
VAL	19	6	20	11	56



Officials: Mark Berger, Jamie Broderick, Erika Herriman

{ Players => 1, 2, 3, 4, 5, 11, 12, 15, 20, 21, 22, 23, 25, 30, 32, 40, 41; } { Players => All; } FG Types => All; Results => All;
 FG Types => All; Results => All;

Valparaiso

Notre Dame

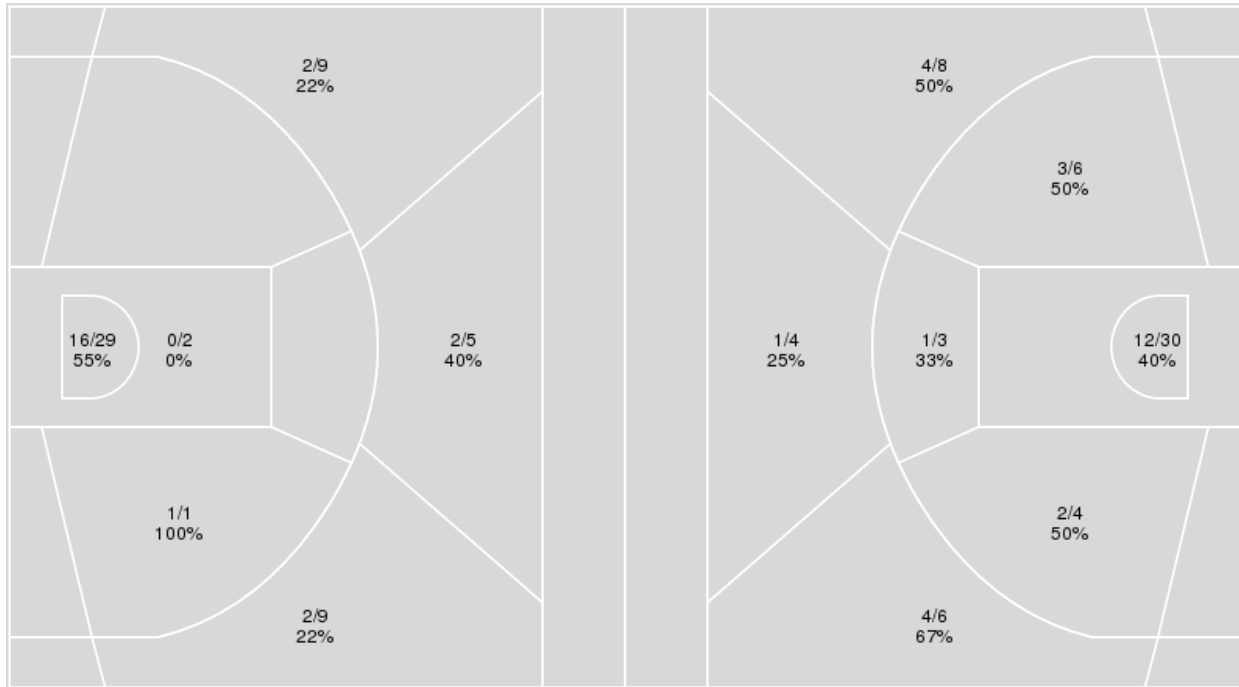

Valparaiso	M/A	%
Field Goals	23/55	42
2 Points	17/32	53
3 Points	6/23	26
Free Throws	4/7	57

Notre Dame	M/A	%
Field Goals	27/61	44
2 Points	18/43	42
3 Points	9/18	50
Free Throws	10/15	67



Notre Dame at Valparaiso

12/08/21 Athletics-Recreation Center, Valparaiso, Ind.
2021-22 Valpo Basketball

Game Time: 6:00 PM
Game Duration: 1:40
Attendance: 1,550

Officials: Mark Berger, Jamie Broderick, Erika Herriman

Notre Dame

No	Name	Mins		Score		Points Diff		Points per Min		Assists		Rebounds		Steals		Turnovers	
		On	Off	On	Off	On	Off	On	Off	On	Off	On	Off	On	Off	On	Off
0	Maya Dodson	07:39	32:21	8 - 15	65 - 41	-7	24	1.05	2.01	0	19	7	37	1	2	3	12
1	Dara Mabrey	29:43	10:17	56 - 39	17 - 17	17	0	1.88	1.65	16	3	33	11	3	0	13	2
5	Olivia Miles	36:33	03:27	68 - 50	5 - 6	18	-1	1.86	1.45	17	2	42	2	3	0	13	2
11	Sonia Citron	34:31	05:29	67 - 44	6 - 12	23	-6	1.94	1.09	19	0	38	6	2	1	12	3
12	Abby Prohaska	20:09	19:51	36 - 36	37 - 20	0	17	1.79	1.86	9	10	20	24	0	3	6	9
21	Anaya Peoples	27:09	12:51	49 - 31	24 - 25	18	-1	1.80	1.87	12	7	33	11	3	0	9	6
33	Sam Brunelle	13:43	26:17	26 - 20	47 - 36	6	11	1.90	1.79	8	11	16	28	0	3	5	10
34	Maddy Westbeld	30:33	09:27	55 - 45	18 - 11	10	7	1.80	1.90	14	5	31	13	3	0	14	1

Valparaiso

No	Name	Mins		Score		Points Diff		Points per Min		Assists		Rebounds		Steals		Turnovers	
		On	Off	On	Off	On	Off	On	Off	On	Off	On	Off	On	Off	On	Off
1	Grace White	28:16	11:44	33 - 43	23 - 30	-10	-7	1.17	1.96	9	2	21	6	8	1	12	2
2	Olivia Brown	04:57	35:03	3 - 7	53 - 66	-4	-13	0.61	1.51	1	10	4	23	2	7	2	12
5	Shay Frederick	37:41	02:19	56 - 71	0 - 2	-15	-2	1.49	0.00	11	0	25	2	8	1	11	3
15	Carie Weinman	36:09	03:51	51 - 67	5 - 6	-16	-1	1.41	1.30	10	1	25	2	7	2	13	1
21	Cara VanKempen	25:03	14:57	42 - 46	14 - 27	-4	-13	1.68	0.94	8	3	13	14	6	3	9	5
22	Leah Earnest	24:09	15:51	34 - 45	22 - 28	-11	-6	1.41	1.39	5	6	18	9	5	4	9	5
23	Lauren Gunn	02:51	37:09	4 - 6	52 - 67	-2	-15	1.40	1.40	1	10	4	23	0	9	0	14
32	Maya Dunson	14:29	25:31	25 - 36	31 - 37	-11	-6	1.73	1.21	2	9	7	20	1	8	3	11
40	Caitlin Morrison	26:25	13:35	32 - 44	24 - 29	-12	-5	1.21	1.77	8	3	18	9	8	1	11	3



Officials: Mark Berger, Jamie Broderick, Erika Herriman

Players => AllFG Types=>AllResults=>All
Notre Dame

All Field Goals

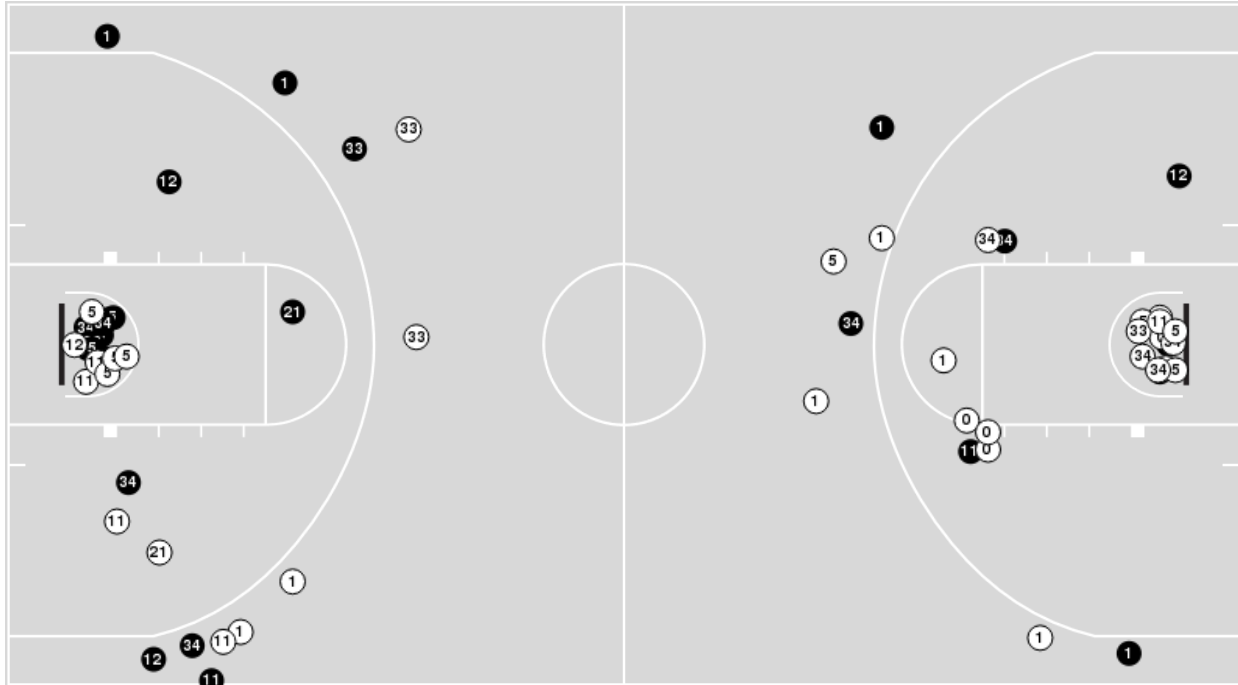

Blow Up Chart

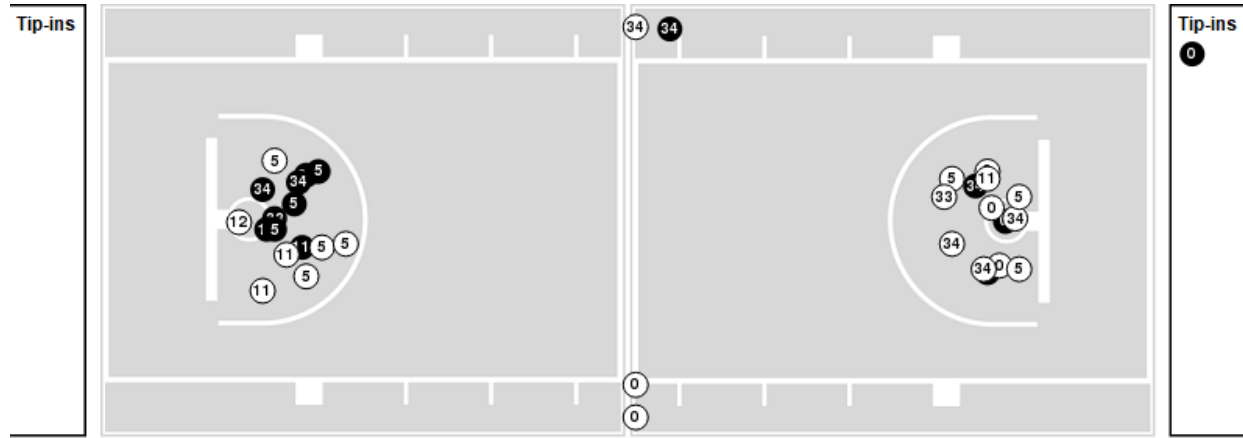

● Made ○ Missed N - Player Number

Notre Dame	M/A	%
Field Goals	27/61	44
2 Points	18/43	42
3 Points	9/18	50
Free Throws	10/15	67

Notre Dame	M/A	%
Points in the Paint	24 (12 / 30)	40
Fast Break Points	9 (4/5)	80
Second Chance Points	17 (9/16)	56
Effective FG%	52	



Officials: Mark Berger, Jamie Broderick, Erika Herriman

Players => 1, 2, 3, 4, 5, 11, 12, 15, 20, 21, 22, 23, 25, 30, 32, 40, 41 FG Types=>All Results=>All

Valparaiso

All Field Goals

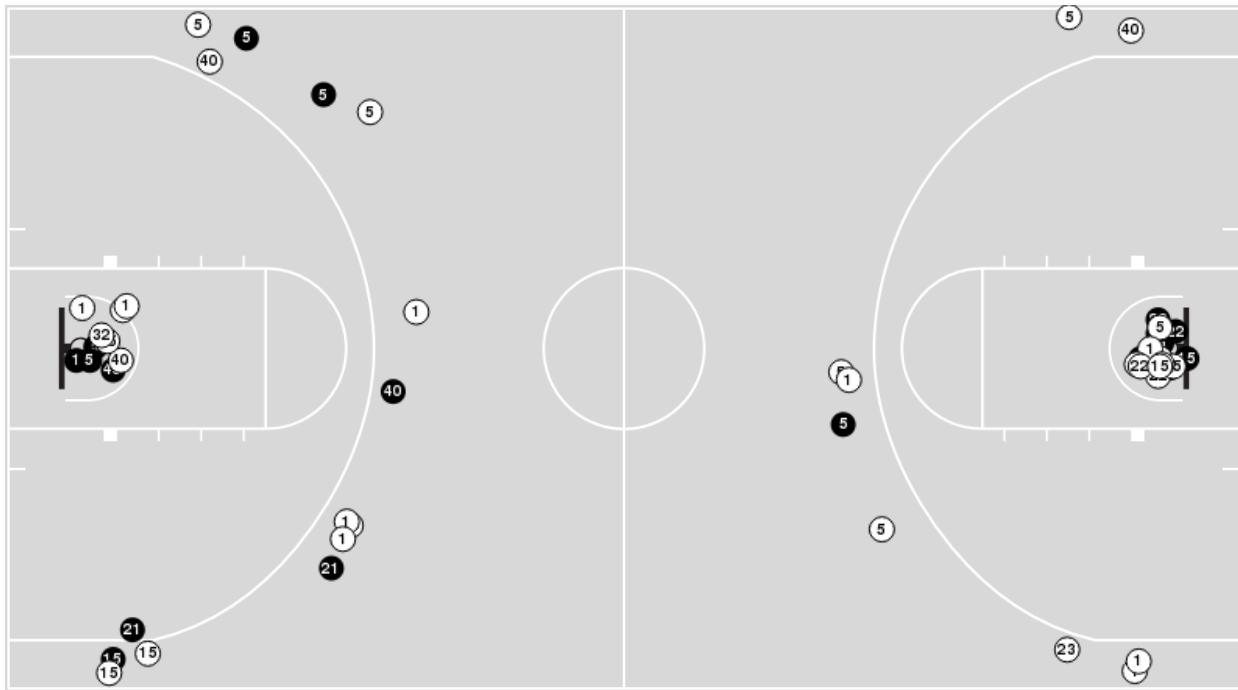

Blow Up Chart

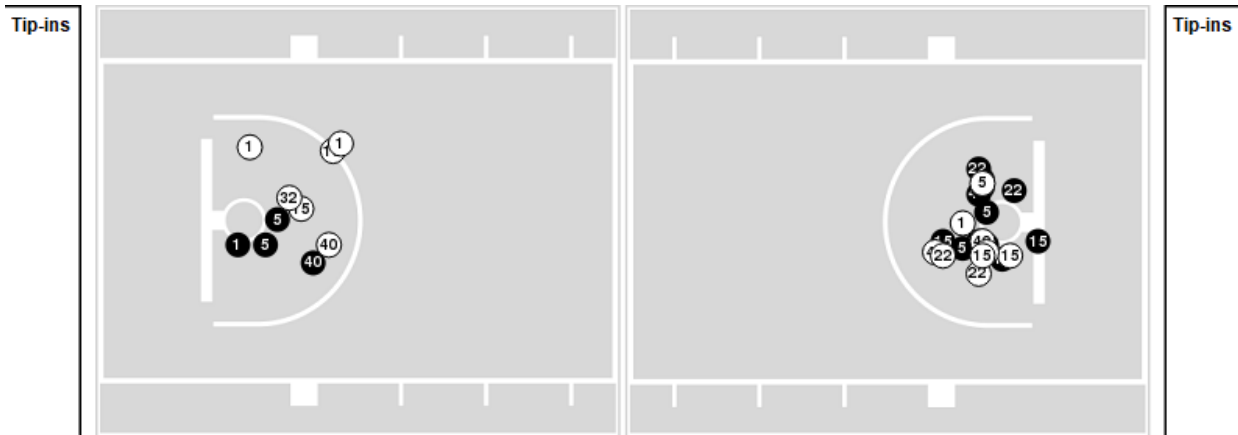

● Made ○ Missed N - Player Number

Valparaiso	M/A	%
Field Goals	23/55	42
2 Points	17/32	53
3 Points	6/23	26
Free Throws	4/7	57

Valparaiso	M/A	%
Points in the Paint	32 (16 / 31)	52
Fast Break Points	7 (3/3)	100
Second Chance Points	4 (2/3)	67
Effective FG%	47	



Officials: Mark Berger, Jamie Broderick, Erika Herriman

Notre Dame

Lineup	Quarter On	Time On	Quarter Off	Time Off	Time on Court	Score	Score Diff	Reb	Stl	Tov	Ass	PPP
0- Dodson M/ 1- Mabrey D/ 5- Miles O/ 21- Peoples A/ 34- Westbeld M/	1	10:00	1	06:26	03:34	4-7	-3	6	0	1	0	0.7353
1- Mabrey D/ 5- Miles O/ 11- Citron S/ 33- Brunelle S/ 34- Westbeld M/	1	06:26	1	05:56	00:30	3-0	3	1	0	1	1	1.5000
1- Mabrey D/ 11- Citron S/ 12- Prohaska A/ 33- Brunelle S/ 34- Westbeld M/	1	05:56	1	02:29	03:27	5-6	-1	2	0	2	2	0.8333
5- Miles O/ 11- Citron S/ 12- Prohaska A/ 33- Brunelle S/ 34- Westbeld M/	1	02:29	2	10:00	02:29	2-6	-4	1	0	1	0	0.6667
0- Dodson M/ 5- Miles O/ 11- Citron S/ 12- Prohaska A/ 21- Peoples A/	2	10:00	2	08:22	01:38	2-3	-1	1	0	0	0	1.0000
0- Dodson M/ 1- Mabrey D/ 5- Miles O/ 11- Citron S/ 21- Peoples A/	2	08:22	2	07:50	00:32	0-0	0	0	0	0	0	0.0000
1- Mabrey D/ 5- Miles O/ 11- Citron S/ 21- Peoples A/ 34- Westbeld M/	2	07:50	2	05:58	01:52	0-0	0	2	0	1	0	0.0000
1- Mabrey D/ 5- Miles O/ 11- Citron S/ 12- Prohaska A/ 34- Westbeld M/	2	05:58	2	02:34	03:24	4-3	1	4	0	2	0	0.6803
1- Mabrey D/ 5- Miles O/ 11- Citron S/ 21- Peoples A/ 34- Westbeld M/	2	02:34	2	01:34	01:00	2-0	2	1	1	0	0	1.0638
1- Mabrey D/ 5- Miles O/ 11- Citron S/ 21- Peoples A/ 33- Brunelle S/	2	01:34	3	10:00	01:34	3-0	3	2	0	0	1	1.0000
0- Dodson M/ 1- Mabrey D/ 5- Miles O/ 21- Peoples A/ 34- Westbeld M/	3	10:00	3	08:05	01:55	2-5	-3	0	1	2	0	0.6667
1- Mabrey D/ 5- Miles O/ 11- Citron S/ 21- Peoples A/ 34- Westbeld M/	3	08:05	3	05:55	02:10	5-0	5	3	0	2	2	1.2500
1- Mabrey D/ 5- Miles O/ 11- Citron S/ 12- Prohaska A/ 34- Westbeld M/	3	05:55	3	02:54	03:01	10-10	0	3	0	0	4	2.0492
1- Mabrey D/ 5- Miles O/ 11- Citron S/ 21- Peoples A/ 34- Westbeld M/	3	02:54	3	01:11	01:43	4-3	1	2	0	1	1	1.3333
1- Mabrey D/ 5- Miles O/ 11- Citron S/ 21- Peoples A/ 33- Brunelle S/	3	01:11	3	00:02	01:08	3-2	1	2	0	0	1	3.0000
5- Miles O/ 11- Citron S/ 12- Prohaska A/ 21- Peoples A/ 33- Brunelle S/	3	00:02	4	05:28	04:35	10-6	4	8	0	1	3	1.1416
1- Mabrey D/ 5- Miles O/ 11- Citron S/ 21- Peoples A/ 34- Westbeld M/	4	05:28	4	01:35	03:53	11-3	8	5	1	1	4	1.3959
5- Miles O/ 11- Citron S/ 12- Prohaska A/ 21- Peoples A/ 34- Westbeld M/	4	01:35	4	00:00	01:35	3-2	1	1	0	0	0	1.0417



Officials: Mark Berger, Jamie Broderick, Erika Herriman

Valparaiso

Lineup	Quarter On	Time On	Quarter Off	Time Off	Time on Court	Score	Score Diff	Reb	Stl	Tov	Ass	PPP
1- White G/ 5- Frederick S/ 15- Weinman C/ 21- VanKempen C/ 40- Morrison C/	1	10:00	1	02:29	07:31	13-12	1	6	1	1	4	1.0833
1- White G/ 5- Frederick S/ 15- Weinman C/ 21- VanKempen C/ 32- Dunson M/	1	02:29	1	01:32	00:57	0-2	-2	0	0	1	0	0.0000
5- Frederick S/ 15- Weinman C/ 21- VanKempen C/ 22- Earnest L/ 32- Dunson M/	1	01:32	2	08:22	03:10	9-2	7	2	1	1	2	1.8000
5- Frederick S/ 15- Weinman C/ 21- VanKempen C/ 22- Earnest L/ 40- Morrison C/	2	08:22	2	08:08	00:14	0-0	0	1	0	1	0	0.0000
1- White G/ 15- Weinman C/ 21- VanKempen C/ 22- Earnest L/ 40- Morrison C/	2	08:08	2	05:49	02:19	0-2	-2	2	1	3	0	0.0000
1- White G/ 5- Frederick S/ 15- Weinman C/ 22- Earnest L/ 40- Morrison C/	2	05:49	2	04:57	00:52	0-0	0	1	0	0	0	0.0000
1- White G/ 2- Brown O/ 5- Frederick S/ 22- Earnest L/ 40- Morrison C/	2	04:57	2	02:22	02:35	3-2	1	1	2	1	1	0.7500
1- White G/ 2- Brown O/ 5- Frederick S/ 15- Weinman C/ 32- Dunson M/	2	02:22	3	10:00	02:22	0-5	-5	3	0	1	0	0.0000
1- White G/ 5- Frederick S/ 15- Weinman C/ 21- VanKempen C/ 40- Morrison C/	3	10:00	3	05:55	04:05	5-7	-2	0	3	2	2	0.7143
1- White G/ 5- Frederick S/ 15- Weinman C/ 21- VanKempen C/ 32- Dunson M/	3	05:55	3	04:59	00:56	4-2	2	0	0	0	0	1.6393
5- Frederick S/ 15- Weinman C/ 21- VanKempen C/ 22- Earnest L/ 32- Dunson M/	3	04:59	3	00:23	04:35	9-15	-6	1	0	0	0	1.3081
5- Frederick S/ 15- Weinman C/ 21- VanKempen C/ 22- Earnest L/ 40- Morrison C/	3	00:23	3	00:23	00:00	0-0	0	0	0	0	0	0.0000
5- Frederick S/ 21- VanKempen C/ 22- Earnest L/ 23- Gunn L/ 40- Morrison C/	3	00:23	4	09:08	01:16	2-4	-2	1	0	0	0	1.0638
1- White G/ 5- Frederick S/ 15- Weinman C/ 22- Earnest L/ 40- Morrison C/	4	09:08	4	04:04	05:04	6-8	-2	5	1	3	1	0.6000
5- Frederick S/ 15- Weinman C/ 22- Earnest L/ 32- Dunson M/ 40- Morrison C/	4	04:04	4	01:35	02:29	3-9	-6	1	0	0	0	0.6148
1- White G/ 5- Frederick S/ 15- Weinman C/ 22- Earnest L/ 32- Dunson M/	4	01:35	4	01:35	00:00	0-1	-1	0	0	0	0	0.0000
1- White G/ 5- Frederick S/ 15- Weinman C/ 22- Earnest L/ 23- Gunn L/	4	01:35	4	00:00	01:35	2-2	0	3	0	0	1	0.6667



Officials: Mark Berger, Jamie Broderick, Erika Herriman

Notre Dame

Lineup	Time	Score	Score Diff	Pts/Min	Reb	Stl	Tov	Ass	PPP
1- Mabrey D/ 5- Miles O/ 11- Citron S/ 21- Peoples A/ 34- Westbeld M/	10:38	22-6	16	2.0690	13	2	5	7	1.1727
1- Mabrey D/ 5- Miles O/ 11- Citron S/ 12- Prohaska A/ 34- Westbeld M/	06:25	14-13	1	2.1818	7	0	2	4	1.3011
0- Dodson M/ 1- Mabrey D/ 5- Miles O/ 21- Peoples A/ 34- Westbeld M/	05:29	6-12	-6	1.0942	6	1	3	0	0.7109
5- Miles O/ 11- Citron S/ 12- Prohaska A/ 21- Peoples A/ 33- Brunelle S/	04:35	10-6	4	2.1818	8	0	1	3	1.1416
1- Mabrey D/ 11- Citron S/ 12- Prohaska A/ 33- Brunelle S/ 34- Westbeld M/	03:27	5-6	-1	1.4493	2	0	2	2	0.8333
1- Mabrey D/ 5- Miles O/ 11- Citron S/ 21- Peoples A/ 33- Brunelle S/	02:42	6-2	4	2.2222	4	0	0	2	1.5000
5- Miles O/ 11- Citron S/ 12- Prohaska A/ 33- Brunelle S/ 34- Westbeld M/	02:29	2-6	-4	0.8054	1	0	1	0	0.6667
0- Dodson M/ 5- Miles O/ 11- Citron S/ 12- Prohaska A/ 21- Peoples A/	01:38	2-3	-1	1.2245	1	0	0	0	1.0000
5- Miles O/ 11- Citron S/ 12- Prohaska A/ 21- Peoples A/ 34- Westbeld M/	01:35	3-2	1	1.8947	1	0	0	0	1.0417
0- Dodson M/ 1- Mabrey D/ 5- Miles O/ 11- Citron S/ 21- Peoples A/	00:32	0-0	0	0.0000	0	0	0	0	0.0000
1- Mabrey D/ 5- Miles O/ 11- Citron S/ 33- Brunelle S/ 34- Westbeld M/	00:30	3-0	3	6.0000	1	0	1	1	1.5000



Official Basketball Line Up Analysis - Final
Notre Dame at Valparaiso
 12/08/21 Athletics-Recreation Center, Valparaiso, Ind.
 2021-22 Valpo Basketball

Game Time: 6:00 PM
Game Duration: 1:40
Attendance: 1,550

Officials: Mark Berger, Jamie Broderick, Erika Herriman

Valparaiso

Lineup	Time	Score	Score Diff	Pts/Min	Reb	Stl	Tov	Ass	PPP
1- White G/ 5- Frederick S/ 15- Weinman C/ 21- VanKempen C/ 40- Morrison C/	11:36	18-19	-1	1.5517	6	4	3	6	0.9474
5- Frederick S/ 15- Weinman C/ 21- VanKempen C/ 22- Earnest L/ 32- Dunson M/	07:45	18-17	1	2.3226	3	1	1	2	1.5152
1- White G/ 5- Frederick S/ 15- Weinman C/ 22- Earnest L/ 40- Morrison C/	05:56	6-8	-2	1.0112	6	1	3	1	0.5455
1- White G/ 2- Brown O/ 5- Frederick S/ 22- Earnest L/ 40- Morrison C/	02:35	3-2	1	1.1613	1	2	1	1	0.7500
5- Frederick S/ 15- Weinman C/ 22- Earnest L/ 32- Dunson M/ 40- Morrison C/	02:29	3-9	-6	1.2081	1	0	0	0	0.6148
1- White G/ 2- Brown O/ 5- Frederick S/ 15- Weinman C/ 32- Dunson M/	02:22	0-5	-5	0.0000	3	0	1	0	0.0000
1- White G/ 15- Weinman C/ 21- VanKempen C/ 22- Earnest L/ 40- Morrison C/	02:19	0-2	-2	0.0000	2	1	3	0	0.0000
1- White G/ 5- Frederick S/ 15- Weinman C/ 21- VanKempen C/ 32- Dunson M/	01:53	4-4	0	2.1239	0	0	1	0	0.9009
1- White G/ 5- Frederick S/ 15- Weinman C/ 22- Earnest L/ 23- Gunn L/	01:35	2-2	0	1.2632	3	0	0	1	0.6667
5- Frederick S/ 21- VanKempen C/ 22- Earnest L/ 23- Gunn L/ 40- Morrison C/	01:16	2-4	-2	1.5789	1	0	0	0	1.0638
5- Frederick S/ 15- Weinman C/ 21- VanKempen C/ 22- Earnest L/ 40- Morrison C/	00:14	0-0	0	0.0000	1	0	1	0	0.0000
1- White G/ 5- Frederick S/ 15- Weinman C/ 22- Earnest L/ 32- Dunson M/	00:00	0-1	-1	NaN	0	0	0	0	0.0000