



Maryland at Notre Dame

12/01/22 Purcell Pavilion at the Joyce Center, Notre Dame, Ind.  
2022-23 Women's Basketball

Game Time: 6:30 PM  
Game Duration: 1:58  
Attendance: 3,131

Officials: Dee Kanter, Pualani Spurlock-Welsh, Angelica Suffren

Maryland - 74

Record: 7-2

NO.	Name	F	Min	FG			3P			FT			Rebounds			Fouls		TP	AS	TO	ST	Blocks		+/-
				M-A	M-A	M-A	OR	DR	TOT	PF	FD	OR	DR	TOT	BS	BA								
13	Faith Masonius	F	31:53	1-5	0-2	0-0	2	2	4	4	1	2	1	1	3	0	0	0						
0	Shyanne Sellers	G	31:46	6-15	0-1	5-6	2	3	5	2	8	17	2	3	2	0	1	7						
1	Diamond Miller	G	36:38	11-21	0-3	9-11	5	7	12	4	6	31	5	3	2	3	1	6						
10	Abby Meyers	G	35:36	3-10	0-3	0-0	2	2	4	3	2	6	3	0	0	0	1	-5						
12	Elisa Pinzan	G	13:18	1-2	0-1	0-0	0	1	1	1	0	2	0	2	0	0	0	-4						
3	Lavender Briggs		24:06	3-7	2-2	0-0	2	4	6	0	0	8	0	3	1	0	1	6						
5	Brinae Alexander		20:14	3-8	2-4	0-0	0	1	1	1	0	8	0	0	1	0	4							
11	Gia Cooke		01:38	0-0	0-0	0-0	0	0	0	0	0	0	0	0	0	0	0							
15	Mila Reynolds		02:32	0-1	0-0	0-0	1	0	1	0	0	0	0	0	0	0	0							
24	Bri McDaniel		02:19	0-1	0-0	0-0	0	0	0	0	0	0	0	0	0	0	0							
Team							3	4	7			0		1										
<b>Totals</b>				28-70	4-16	14-17	17	24	41	15	17	74	11	13	9	3	5	2						

Technical Fouls::NONE

Shooting By Period		
1st FG%	7-16	43.8%
3PT%	0-1	0.0%
FT%	2-2	100%
2nd FG%	7-21	33.3%
3PT%	1-7	14.3%
FT%	2-2	100%
3rd FG%	6-15	40.0%
3PT%	1-3	33.3%
FT%	5-6	83.3%
4th FG%	8-18	44.4%
3PT%	2-5	40.0%
FT%	5-7	71.4%
GM FG%	28-70	40.0%
3PT%	4-16	25.0%
FT%	14-17	82.4%

Dead Ball Rebounds: 4, 0

Notre Dame - 72

Record: 6-1

NO.	Name	F	Min	FG			3P			FT			Rebounds			Fouls		TP	AS	TO	ST	Blocks		+/-
				M-A	M-A	M-A	OR	DR	TOT	PF	FD	OR	DR	TOT	BS	BA								
21	Maddy Westbeld	F	20:25	4-9	0-2	0-0	3	3	6	4	1	8	2	3	0	1	0	-1						
22	Kylee Watson	F	32:35	4-8	0-0	2-4	2	0	2	3	4	10	4	3	0	3	1	-10						
1	Dara Mabrey	G	35:00	3-11	1-7	0-0	0	3	3	2	0	7	2	2	1	0	0	-8						
5	Olivia Miles	G	25:04	6-9	1-3	1-1	0	4	4	4	2	14	7	3	2	0	4							
11	Sonia Citron	G	38:20	8-14	4-5	4-4	1	9	10	1	3	24	1	3	1	0	1	2						
33	Lauren Ebo		21:21	0-5	0-0	1-2	4	1	5	2	3	1	2	2	1	1	0	4						
14	KK Bransford		26:01	3-6	0-0	2-4	1	1	2	1	2	8	0	1	2	0	1	3						
15	Natalija Marshall		01:14	0-0	0-0	0-0	0	0	0	0	0	0	0	0	0	0	0	-4						
Team							2	3	5			0		1										
<b>Totals</b>				28-62	6-17	10-15	13	24	37	17	15	72	18	18	7	5	3	-2						

Technical Fouls::NONE

Shooting By Period		
1st FG%	5-13	38.5%
3PT%	1-5	20.0%
FT%	2-3	66.7%
2nd FG%	7-15	46.7%
3PT%	2-5	40.0%
FT%	3-3	100%
3rd FG%	9-18	50.0%
3PT%	3-5	60.0%
FT%	2-4	50%
4th FG%	7-16	43.8%
3PT%	0-2	0.0%
FT%	3-5	60%
GM FG%	28-62	45.2%
3PT%	6-17	35.3%
FT%	10-15	66.7%

Dead Ball Rebounds: 2, 0

	MAR	UND
Biggest lead	8 (2 <sup>nd</sup> 7:38)	7 (1 <sup>st</sup> 8:02)
Best Scoring Run	7 (2 <sup>nd</sup> 7:38)	7 (1 <sup>st</sup> 8:02)
Lead Changes	15	
Times Tied	10	
Time with Lead	18:27	15:59

Points from	MAR	UND
Turnovers	15	14
Paint	32	38
Second Chance	21	9
Fast Breaks	0	9
Bench	16	9

	Period by Period Scoring				
	1st	2nd	3rd	4th	TOT
MAR	16	17	18	23	74
UND	13	19	23	17	72



**Maryland at Notre Dame**

12/01/22 Purcell Pavilion at the Joyce Center, Notre Dame, Ind.  
2022-23 Women's Basketball

**Game Time:** 6:30 PM  
**Game Duration:** 1:58  
**Attendance:** 3,131

**Officials:** Dee Kanter, Pualani Spurlock-Welsh, Angelica Suffren

**Period 1**

**Quarter Starters:**

<b>UND</b>	1 Mabrey D	5 Miles O	11 Citron S	21 Westbeld M	22 Watson K
<b>MAR</b>	0 Sellers S	1 Miller D	10 Meyers A	12 Pinzan E	13 Masonius F

Game Time	UND	Score	Diff	MAR
10:00	22 WATSON K jumpball won			1 MILLER D jumpball lost
09:31	21 WESTBELD M turnover travel (1)			
09:10				10 MEYERS A 2pt FG from turnover in the paint, driving layup missed
09:07	5 MILES O defensive rebound (1)			
09:03	21 WESTBELD M 2pt FG outside the paint, pull up jump shot made (2)	<b>2-0</b>	<b>2</b>	
09:03	5 MILES O assist (1)			
08:47	jump ball situation			
08:41				10 MEYERS A 2pt FG in the paint, driving layup blocked
08:41	21 WESTBELD M block (1)			
08:36	21 WESTBELD M defensive rebound (1)			
08:34	11 CITRON S 3pt FG , jump shot made (3)	<b>5-0</b>	<b>5</b>	
08:34	21 WESTBELD M assist (1)			
08:08	5 MILES O steal (1)			12 PINZAN E turnover lost ball (1)
08:02	21 WESTBELD M 2pt FG fast break from turnover in the paint, layup made (4)	<b>7-0</b>	<b>7</b>	
08:02	5 MILES O assist (2)			
07:48		<b>7-2</b>	<b>5</b>	1 MILLER D 2pt FG in the paint, driving layup made (2)
07:29	21 WESTBELD M 3pt FG , jump shot missed			
07:25	22 WATSON K offensive rebound (1)			
07:24	22 WATSON K 2pt FG second chance in the paint, layup blocked			
07:24				1 MILLER D block (1)
07:24				defensive rebound (1)
07:24				10 MEYERS A substitution out
07:24				12 PINZAN E substitution out
07:24				3 BRIGGS L substitution in
07:24				5 ALEXANDER B substitution in
07:07				5 ALEXANDER B 2pt FG in the paint, layup missed
07:03	11 CITRON S defensive rebound (1)			
06:59	11 CITRON S turnover travel (1)			
06:45	21 WESTBELD M foul shooting (1 - 1)			0 SELLERS S foul drawn (1)
06:44	21 WESTBELD M substitution out			
06:44	33 EBO L substitution in			
06:44		<b>7-3</b>	<b>4</b>	0 SELLERS S free throw 1 - 2 made (1)
06:44		<b>7-4</b>	<b>3</b>	0 SELLERS S free throw 2 - 2 made (2)
06:21	22 WATSON K 2pt FG in the paint, jump shot missed			
06:19	33 EBO L offensive rebound (1)			
06:19	33 EBO L foul drawn (1)			1 MILLER D foul shooting (1 - 1)
06:19	33 EBO L free throw 1 - 2 made (1)	<b>8-4</b>	<b>4</b>	
06:19	33 EBO L free throw 2 - 2 missed			
06:17	11 CITRON S offensive rebound (2)			
06:15	22 WATSON K 2pt FG second chance in the paint, layup missed			



**Maryland at Notre Dame**

12/01/22 Purcell Pavilion at the Joyce Center, Notre Dame, Ind.  
2022-23 Women's Basketball

**Game Time:** 6:30 PM  
**Game Duration:** 1:58  
**Attendance:** 3,131

**Officials:** Dee Kanter, Pualani Spurlock-Welsh, Angelica Suffren

Game Time	UND	Score	Diff	MAR
06:13	offensive rebound (7)			
05:56	1 MABREY D 3pt FG second chance, jump shot missed			
05:53				0 SELLERS S defensive rebound (1)
05:49		<b>8-6</b>	<b>2</b>	0 SELLERS S 2pt FG outside the paint, pull up jump shot made (4)
05:30	22 WATSON K turnover bad pass (1)			
05:30	1 MABREY D substitution out			
05:30	22 WATSON K substitution out			
05:30	14 BRANSFORD K substitution in			
05:30	21 WESTBELD M substitution in			
05:17				5 ALEXANDER B 2pt FG from turnover in the paint, pull up jump shot missed
05:14	33 EBO L defensive rebound (2)			
04:56	33 EBO L foul offensive (1 - 2)			0 SELLERS S foul drawn (2)
04:56	33 EBO L turnover offensive (1)			
04:56	Timeout media			
04:56				5 ALEXANDER B substitution out
04:56				10 MEYERS A substitution in
04:49				1 MILLER D turnover travel (1)
04:34	11 CITRON S turnover bad pass (2)			
04:34	33 EBO L substitution out			
04:34	22 WATSON K substitution in			
04:18				1 MILLER D 2pt FG from turnover in the paint, turnaround jump shot missed
04:14	5 MILES O defensive rebound (2)			
04:05	22 WATSON K foul drawn (1)			10 MEYERS A foul personal (1 - 2)
04:05	11 CITRON S substitution out			
04:05	1 MABREY D substitution in			
03:51	5 MILES O 3pt FG , jump shot missed			
03:46				10 MEYERS A defensive rebound (1)
03:43		<b>8-8</b>	<b>0</b>	0 SELLERS S 2pt FG outside the paint, floating jump shot made (6)
03:43				10 MEYERS A assist (1)
03:10	21 WESTBELD M 2pt FG in the paint, driving layup made (6)	<b>10-8</b>	<b>2</b>	
02:56		<b>10-10</b>	<b>0</b>	0 SELLERS S 2pt FG in the paint, driving layup made (8)
02:47	5 MILES O turnover bad pass (1)			13 MASONIUS F steal (1)
02:41				3 BRIGGS L 2pt FG from turnover in the paint, driving layup blocked
02:41	22 WATSON K block (1)			
02:36				10 MEYERS A offensive rebound (2)
02:33		<b>10-12</b>	<b>-2</b>	0 SELLERS S 2pt FG from turnover second chance in the paint, driving layup made (10)
02:25	5 MILES O substitution out			
02:25	11 CITRON S substitution in			
02:25				0 SELLERS S substitution out
02:25				11 COOKE G substitution in
02:20	1 MABREY D 3pt FG , jump shot missed			
02:17				3 BRIGGS L defensive rebound (1)
02:06				10 MEYERS A 3pt FG , jump shot missed
02:01	11 CITRON S defensive rebound (3)			
01:52	1 MABREY D 2pt FG in the paint, driving layup missed			



Official Basketball Play by Play - 1st Period

**Maryland at Notre Dame**

12/01/22 Purcell Pavilion at the Joyce Center, Notre Dame, Ind.  
2022-23 Women's Basketball

**Game Time:** 6:30 PM  
**Game Duration:** 1:58  
**Attendance:** 3,131

**Officials:** Dee Kanter, Pualani Spurlock-Welsh, Angelica Suffren

Game Time	UND	Score	Diff	MAR
01:50				1 MILLER D defensive rebound (1)
01:50				1 MILLER D substitution out
01:50				5 ALEXANDER B substitution in
01:34				3 BRIGGS L 2pt FG outside the paint, jump shot missed
01:30	defensive rebound (11)			
01:17	1 MABREY D turnover bad pass (1)			13 MASONIUS F steal (2)
01:08		<b>10-14</b>	<b>-4</b>	3 BRIGGS L 2pt FG from turnover in the paint, driving layup made (2)
01:08				10 MEYERS A assist (2)
00:46	22 WATSON K 2pt FG in the paint, jump shot made (2)	<b>12-14</b>	<b>-2</b>	
00:46	22 WATSON K foul drawn (2)			13 MASONIUS F foul shooting (1 - 3)
00:46				11 COOKE G substitution out
00:46				13 MASONIUS F substitution out
00:46				0 SELLERS S substitution in
00:46				1 MILLER D substitution in
00:46	22 WATSON K free throw 1 - 1 made (3)	<b>13-14</b>	<b>-1</b>	
00:33				0 SELLERS S 2pt FG in the paint, jump shot missed
00:31				0 SELLERS S offensive rebound (2)
00:31	21 WESTBELD M foul personal (2 - 3)			0 SELLERS S foul drawn (3)
00:31	21 WESTBELD M substitution out			
00:31	15 MARSHALL N substitution in			
00:12		<b>13-16</b>	<b>-3</b>	1 MILLER D 2pt FG second chance in the paint, driving layup made (4)
<b>END OF PERIOD</b>				
<b>UND 13-16 MAR</b>				



Maryland at Notre Dame

12/01/22 Purcell Pavilion at the Joyce Center, Notre Dame, Ind.  
2022-23 Women's Basketball

Game Time: 6:30 PM  
Game Duration: 1:58  
Attendance: 3,131

Officials: Dee Kanter, Pualani Spurlock-Welsh, Angelica Suffren

Maryland - 16

NO.	Name	F	Min	FG			Rebounds			Fouls		TP	AS	TO	ST	Blocks		+/-
				M-A	3P	FT	OR	DR	TOT	PF	FD					BS	BA	
13	Faith Masonius	F	09:13	0-0	0-0	0-0	0	0	0	1	0	0	0	0	2	0	0	2
0	Shyanne Sellers	G	08:22	4-5	0-0	2-2	1	1	2	0	3	10	0	0	0	0	0	3
1	Diamond Miller	G	08:57	2-3	0-0	0-0	0	1	1	1	0	4	0	1	0	1	0	3
10	Abby Meyers	G	07:32	0-3	0-1	0-0	1	1	2	1	0	0	2	0	0	0	1	0
12	Elisa Pinzan	G	02:36	0-0	0-0	0-0	0	0	0	0	0	0	0	1	0	0	0	-5
3	Lavender Briggs		07:24	1-3	0-0	0-0	0	1	1	0	0	2	0	0	0	0	1	8
5	Brinae Alexander		04:18	0-2	0-0	0-0	0	0	0	0	0	0	0	0	0	0	0	4
11	Gia Cooke		01:38	0-0	0-0	0-0	0	0	0	0	0	0	0	0	0	0	0	0
Team							0	1	1		0		0					
<b>Totals</b>				7-16	0-1	2-2	2	5	7	3	3	16	2	2	2	1	2	3

Shooting By Period		
1st FG%	7-16	43.8%
3PT%	0-1	0.0%
FT%	2-2	100%
GM FG%	7-16	43.8%
3PT%	0-1	0.0%
FT%	2-2	100.0%

Dead Ball Rebounds: 0, 0

Technical Fouls::NONE

Notre Dame - 13

NO.	Name	F	Min	FG			Rebounds			Fouls		TP	AS	TO	ST	Blocks		+/-
				M-A	3P	FT	OR	DR	TOT	PF	FD					BS	BA	
21	Maddy Westbeld	F	08:14	3-4	0-1	0-0	0	1	1	2	0	6	1	1	0	1	0	2
22	Kylee Watson	F	09:04	1-4	0-0	1-1	1	0	1	0	2	3	0	1	0	1	1	-3
1	Dara Mabrey	G	08:35	0-3	0-2	0-0	0	0	0	0	0	0	0	1	0	0	0	-3
5	Olivia Miles	G	07:35	0-1	0-1	0-0	0	2	2	0	0	0	2	1	1	0	0	-2
11	Sonia Citron	G	08:20	1-1	1-1	0-0	1	2	3	0	0	3	0	2	0	0	0	1
33	Lauren Ebo		02:10	0-0	0-0	1-2	1	1	2	1	1	1	0	1	0	0	0	-3
14	KK Bransford		05:30	0-0	0-0	0-0	0	0	0	0	0	0	0	0	0	0	0	-5
15	Natalija Marshall		00:32	0-0	0-0	0-0	0	0	0	0	0	0	0	0	0	0	0	-2
Team							1	1	2		0		0					
<b>Totals</b>				5-13	1-5	2-3	4	7	11	3	3	13	3	7	1	2	1	-3

Shooting By Period		
1st FG%	5-13	38.5%
3PT%	1-5	20.0%
FT%	2-3	66.7%
GM FG%	5-13	38.5%
3PT%	1-5	20.0%
FT%	2-3	66.7%

Dead Ball Rebounds: 0, 0

Technical Fouls::NONE

	MAR	UND
Biggest lead	4 (1 <sup>st</sup> 1:08)	7 (1 <sup>st</sup> 8:02)
Best Scoring Run	6 (1 <sup>st</sup> 1:08)	7 (1 <sup>st</sup> 8:02)
Lead Changes	1	
Times Tied	2	
Time with Lead	02:33	05:34

Points from	MAR	UND
Turnovers	6	2
Paint	10	6
Second Chance	4	1
Fast Breaks	0	2
Bench	2	1

	Period by Period Scoring				
	1st	2nd	3rd	4th	TOT
MAR	16	17	18	23	74
UND	13	19	23	17	72



**Officials:** Dee Kanter, Pualani Spurlock-Welsh, Angelica Suffren

**Period 2**

**Quarter Starters:**

<b>UND</b>	1 Mabrey D	5 Miles O	11 Citron S	22 Watson K	33 Ebo L
<b>MAR</b>	0 Sellers S	1 Miller D	3 Briggs L	5 Alexander B	10 Meyers A

Game Time	UND	Score	Diff	MAR
10:00	14 BRANSFORD K substitution out			
10:00	15 MARSHALL N substitution out			
10:00	5 MILES O substitution in			
10:00	33 EBO L substitution in			
09:40	22 WATSON K 2pt FG in the paint, layup made (5)	<b>15-16</b>	<b>-1</b>	
09:40	33 EBO L assist (1)			
09:31				5 ALEXANDER B 3pt FG , jump shot missed
09:28	5 MILES O defensive rebound (3)			
09:23	5 MILES O foul drawn (1)			0 SELLERS S foul personal (1 - 1)
09:23				5 ALEXANDER B substitution out
09:23				13 MASONIUS F substitution in
09:07	5 MILES O turnover lost ball (2)			1 MILLER D steal (1)
09:02				0 SELLERS S 2pt FG from turnover outside the paint, pull up jump shot missed
08:59				13 MASONIUS F offensive rebound (1)
08:58		<b>15-18</b>	<b>-3</b>	10 MEYERS A 2pt FG from turnover second chance outside the paint, jump shot made (2)
08:58				13 MASONIUS F assist (1)
08:44	1 MABREY D 3pt FG , jump shot missed			
08:41				3 BRIGGS L defensive rebound (2)
08:31		<b>15-21</b>	<b>-6</b>	3 BRIGGS L 3pt FG , jump shot made (5)
08:31				10 MEYERS A assist (3)
08:09	22 WATSON K 2pt FG in the paint, jump shot missed			
08:08				defensive rebound (10)
07:56				1 MILLER D 3pt FG , jump shot missed
07:53				offensive rebound (11)
07:42	5 MILES O foul personal (1 - 1)			0 SELLERS S foul drawn (4)
07:42	5 MILES O substitution out			
07:42	14 BRANSFORD K substitution in			
07:38		<b>15-23</b>	<b>-8</b>	1 MILLER D 2pt FG second chance in the paint, driving layup made (6)
07:16	1 MABREY D 2pt FG in the paint, floating jump shot missed			
07:12				13 MASONIUS F defensive rebound (2)
07:07	33 EBO L steal (1)			1 MILLER D turnover bad pass (2)
06:55	22 WATSON K turnover bad pass (2)			0 SELLERS S steal (1)
06:44				0 SELLERS S 3pt FG from turnover, jump shot missed
06:42	1 MABREY D defensive rebound (1)			
06:38	14 BRANSFORD K 2pt FG in the paint, layup missed			
06:37	22 WATSON K offensive rebound (2)			
06:37	22 WATSON K 2pt FG second chance in the paint, layup made (7)	<b>17-23</b>	<b>-6</b>	
06:37	22 WATSON K foul drawn (3)			0 SELLERS S foul shooting (2 - 2)
06:37				0 SELLERS S substitution out
06:37				12 PINZAN E substitution in



Official Basketball Play by Play - 2nd Period  
**Maryland at Notre Dame**  
 12/01/22 Purcell Pavilion at the Joyce Center, Notre Dame, Ind.  
 2022-23 Women's Basketball

**Game Time:** 6:30 PM  
**Game Duration:** 1:58  
**Attendance:** 3,131

**Officials:** Dee Kanter, Pualani Spurlock-Welsh, Angelica Suffren

Game Time	UND	Score	Diff	MAR
06:37	22 WATSON K free throw 1 - 1 made (8)	<b>18-23</b>	<b>-5</b>	
06:30				13 MASONIUS F 3pt FG , jump shot missed
06:26				3 BRIGGS L offensive rebound (3)
06:19		<b>18-25</b>	<b>-7</b>	12 PINZAN E 2pt FG second chance in the paint, layup made (2)
06:19				1 MILLER D assist (1)
06:18	Timeout 30 Sec			
06:18	1 MABREY D substitution out			
06:18	5 MILES O substitution in			
06:07	11 CITRON S turnover bad pass (3)			
05:59				1 MILLER D 2pt FG from turnover in the paint, driving layup missed
05:57	11 CITRON S defensive rebound (4)			
05:57	11 CITRON S foul drawn (1)			12 PINZAN E foul personal (1 - 3)
05:38	11 CITRON S 3pt FG , jump shot made (6)	<b>21-25</b>	<b>-4</b>	
05:38	5 MILES O assist (3)			
05:06				12 PINZAN E 3pt FG , jump shot missed
05:04				offensive dead ball rebound (1)
05:04				turnover shot clock (4)
04:52	5 MILES O 2pt FG from turnover in the paint, layup made (2)	<b>23-25</b>	<b>-2</b>	
04:52	11 CITRON S assist (1)			
04:35				1 MILLER D 2pt FG in the paint, jump shot missed
04:34				1 MILLER D offensive rebound (2)
04:34	5 MILES O foul shooting (2 - 2)			1 MILLER D foul drawn (1)
04:34	5 MILES O substitution out			
04:34	1 MABREY D substitution in			
04:34				3 BRIGGS L substitution out
04:34				5 ALEXANDER B substitution in
04:34		<b>23-26</b>	<b>-3</b>	1 MILLER D free throw 1 - 2 made (7)
04:34		<b>23-27</b>	<b>-4</b>	1 MILLER D free throw 2 - 2 made (8)
04:20	1 MABREY D 3pt FG , jump shot missed			
04:16				5 ALEXANDER B defensive rebound (1)
03:54				1 MILLER D 2pt FG in the paint, layup missed
03:52	1 MABREY D defensive rebound (2)			
03:40	33 EBO L foul drawn (2)			5 ALEXANDER B foul personal (1 - 4)
03:35	11 CITRON S 3pt FG , jump shot made (9)	<b>26-27</b>	<b>-1</b>	
03:35	22 WATSON K assist (1)			
03:10		<b>26-29</b>	<b>-3</b>	5 ALEXANDER B 2pt FG outside the paint, pull up jump shot made (2)
02:53	14 BRANSFORD K 2pt FG in the paint, layup made (2)	<b>28-29</b>	<b>-1</b>	
02:53	33 EBO L assist (2)			
02:37				13 MASONIUS F 2pt FG outside the paint, jump shot missed
02:34	14 BRANSFORD K defensive rebound (1)			
02:32	11 CITRON S foul drawn (2)			13 MASONIUS F foul shooting (2 - 5)
02:32				13 MASONIUS F substitution out
02:32				15 REYNOLDS M substitution in
02:32	11 CITRON S free throw fast break 1 - 2 made (10)	<b>29-29</b>	<b>0</b>	
02:32	11 CITRON S free throw fast break 2 - 2 made (11)	<b>30-29</b>	<b>1</b>	
02:20				5 ALEXANDER B 3pt FG , jump shot missed
02:17	11 CITRON S defensive rebound (5)			



Official Basketball Play by Play - 2nd Period  
**Maryland at Notre Dame**  
 12/01/22 Purcell Pavilion at the Joyce Center, Notre Dame, Ind.  
 2022-23 Women's Basketball

**Game Time:** 6:30 PM  
**Game Duration:** 1:58  
**Attendance:** 3,131

**Officials:** Dee Kanter, Pualani Spurlock-Welsh, Angelica Suffren

Game Time	UND	Score	Diff	MAR
02:09	14 BRANSFORD K 2pt FG in the paint, layup made (4)	<b>32-29</b>	<b>3</b>	
02:09	22 WATSON K assist (2)			
02:09				Timeout 30 Sec
01:51				1 MILLER D 2pt FG in the paint, layup missed
01:49				1 MILLER D offensive rebound (3)
01:48		<b>32-31</b>	<b>1</b>	1 MILLER D 2pt FG second chance in the paint, layup made (10)
01:28	1 MABREY D 3pt FG , jump shot missed			
01:24				12 PINZAN E defensive rebound (1)
01:23	11 CITRON S steal (1)			12 PINZAN E turnover bad pass (2)
01:17	11 CITRON S 2pt FG from turnover in the paint, layup missed			
01:14				1 MILLER D defensive rebound (4)
01:06				5 ALEXANDER B 2pt FG in the paint, layup missed
01:02				15 REYNOLDS M offensive rebound (1)
01:01				15 REYNOLDS M 2pt FG second chance in the paint, layup missed
00:58	11 CITRON S defensive rebound (6)			
00:52	33 EBO L 2pt FG in the paint, layup missed			
00:49				10 MEYERS A defensive rebound (3)
00:42	1 MABREY D foul personal (1 - 3)			10 MEYERS A foul drawn (1)
00:42	33 EBO L substitution out			
00:42	15 MARSHALL N substitution in			
00:33		<b>32-33</b>	<b>-1</b>	1 MILLER D 2pt FG in the paint, driving layup made (12)
00:00	turnover shot clock (11)			
00:00				12 PINZAN E substitution out
00:00				0 SELLERS S substitution in
00:00	14 BRANSFORD K steal (1)			0 SELLERS S turnover bad pass (1)
<b>END OF PERIOD</b>				
<b>UND 32-33 MAR</b>				





Maryland at Notre Dame

12/01/22 Purcell Pavilion at the Joyce Center, Notre Dame, Ind.  
2022-23 Women's Basketball

Game Time: 6:30 PM  
Game Duration: 1:58  
Attendance: 3,131

Officials: Dee Kanter, Pualani Spurlock-Welsh, Angelica Suffren

Maryland - 17

NO.	Name	F/G	Min	FG			Rebounds			Fouls		TP	AS	TO	ST	Blocks		+/-
				M-A	M-A	M-A	OR	DR	TOT	PF	FD					BS	BA	
13	Faith Masonius	F	06:51	0-2	0-1	0-0	1	1	2	1	0	0	1	0	0	0	0	0
0	Shyanne Sellers	G	03:24	0-2	0-1	0-0	0	0	0	2	1	0	0	1	1	0	0	3
1	Diamond Miller	G	10:00	3-8	0-1	2-2	2	1	3	0	1	8	1	1	1	0	0	-2
10	Abby Meyers	G	10:00	1-1	0-0	0-0	0	1	1	0	1	2	1	0	0	0	0	-2
12	Elisa Pinzan	G	06:36	1-2	0-1	0-0	0	1	1	1	0	2	0	1	0	0	0	-5
3	Lavender Briggs		05:26	1-1	1-1	0-0	1	1	2	0	0	3	0	0	0	0	0	-1
5	Brinae Alexander		05:11	1-4	0-2	0-0	0	1	1	1	0	2	0	0	0	0	0	-3
15	Mila Reynolds		02:32	0-1	0-0	0-0	1	0	1	0	0	0	0	0	0	0	0	0
Team							1	1	2			0		1				
<b>Totals</b>				7-21	1-7	2-2	6	7	13	5	3	17	3	4	2	0	0	-2

Shooting By Period		
2nd FG%	7-21	33.3%
3PT%	1-7	14.3%
FT%	2-2	100%
GM FG%	7-21	33.3%
3PT%	1-7	14.3%
FT%	2-2	100.0%

Dead Ball Rebounds: 1, 0

Technical Fouls::NONE

Notre Dame - 19

NO.	Name	F/G	Min	FG			Rebounds			Fouls		TP	AS	TO	ST	Blocks		+/-
				M-A	M-A	M-A	OR	DR	TOT	PF	FD					BS	BA	
21	Maddy Westbeld	F	00:00	0-0	0-0	0-0	0	0	0	0	0	0	0	0	0	0	0	0
22	Kylee Watson	F	10:00	2-3	0-0	1-1	1	0	1	0	1	5	2	1	0	0	0	2
1	Dara Mabrey	G	08:16	0-4	0-3	0-0	0	2	2	1	0	0	0	0	0	0	0	-3
5	Olivia Miles	G	04:02	1-1	0-0	0-0	0	1	1	2	1	2	1	1	0	0	0	2
11	Sonia Citron	G	10:00	2-3	2-2	2-2	0	3	3	0	2	8	1	1	1	0	0	2
33	Lauren Ebo		09:18	0-1	0-0	0-0	0	0	0	0	1	0	2	0	1	0	0	4
14	KK Bransford		07:42	2-3	0-0	0-0	0	1	1	0	0	4	0	0	1	0	0	5
15	Natalija Marshall		00:42	0-0	0-0	0-0	0	0	0	0	0	0	0	0	0	0	0	-2
Team							0	0	0			0		1				
<b>Totals</b>				7-15	2-5	3-3	1	7	8	3	5	19	6	4	3	0	0	2

Shooting By Period		
2nd FG%	7-15	46.7%
3PT%	2-5	40.0%
FT%	3-3	100%
GM FG%	7-15	46.7%
3PT%	2-5	40.0%
FT%	3-3	100.0%

Dead Ball Rebounds: 0, 0

Technical Fouls::NONE

	MAR	UND
Biggest lead	8 (2 <sup>nd</sup> 7:38)	3 (2 <sup>nd</sup> 2:09)
Best Scoring Run	7 (2 <sup>nd</sup> 7:38)	6 (2 <sup>nd</sup> 2:09)
Lead Changes	2	
Times Tied	1	
Time with Lead	07:41	01:59

Points from	MAR	UND
Turnovers	2	2
Paint	8	10
Second Chance	10	3
Fast Breaks	0	2
Bench	5	4

	Period by Period Scoring				
	1st	2nd	3rd	4th	TOT
MAR	16	17	18	23	74
UND	13	19	23	17	72



Maryland at Notre Dame

12/01/22 Purcell Pavilion at the Joyce Center, Notre Dame, Ind.  
2022-23 Women's Basketball

Game Time: 6:30 PM  
Game Duration: 1:58  
Attendance: 3,131

Officials: Dee Kanter, Pualani Spurlock-Welsh, Angelica Suffren

Maryland - 33

NO.	Name	F	Min	FG			Rebounds			Fouls		TP	AS	TO	ST	Blocks		+/-
				M-A	M-A	M-A	OR	DR	TOT	PF	FD					BS	BA	
13	Faith Masonius	F	16:04	0-2	0-1	0-0	1	1	2	2	0	0	1	0	2	0	0	2
0	Shyanne Sellers	G	11:46	4-7	0-1	2-2	1	1	2	2	4	10	0	1	1	0	0	6
1	Diamond Miller	G	18:57	5-11	0-1	2-2	2	2	4	1	1	12	1	2	1	1	0	1
10	Abby Meyers	G	17:32	1-4	0-1	0-0	1	2	3	1	1	2	3	0	0	0	1	-2
12	Elisa Pinzan	G	09:12	1-2	0-1	0-0	0	1	1	1	0	2	0	2	0	0	0	-10
3	Lavender Briggs		12:50	2-4	1-1	0-0	1	2	3	0	0	5	0	0	0	0	1	7
5	Brinae Alexander		09:29	1-6	0-2	0-0	0	1	1	1	0	2	0	0	0	0	0	1
11	Gia Cooke		01:38	0-0	0-0	0-0	0	0	0	0	0	0	0	0	0	0	0	0
15	Mila Reynolds		02:32	0-1	0-0	0-0	1	0	1	0	0	0	0	0	0	0	0	0
Team							1	2	3			0		1				
<b>Totals</b>				14-37	1-8	4-4	8	12	20	8	6	33	5	6	4	1	2	1

Shooting By Period		
1st FG%	7-16	43.8%
3PT%	0-1	0.0%
FT%	2-2	100%
2nd FG%	7-21	33.3%
3PT%	1-7	14.3%
FT%	2-2	100%
GM FG%	14-37	37.8%
3PT%	1-8	12.5%
FT%	4-4	100.0%

Dead Ball Rebounds: 1, 0

Technical Fouls::NONE

Notre Dame - 32

NO.	Name	F	Min	FG			Rebounds			Fouls		TP	AS	TO	ST	Blocks		+/-
				M-A	M-A	M-A	OR	DR	TOT	PF	FD					BS	BA	
21	Maddy Westbeld	F	08:14	3-4	0-1	0-0	0	1	1	2	0	6	1	1	0	1	0	2
22	Kylee Watson	F	19:04	3-7	0-0	2-2	2	0	2	0	3	8	2	2	0	1	1	-1
1	Dara Mabrey	G	16:51	0-7	0-5	0-0	0	2	2	1	0	0	0	1	0	0	0	-6
5	Olivia Miles	G	11:37	1-2	0-1	0-0	0	3	3	2	1	2	3	2	1	0	0	0
11	Sonia Citron	G	18:20	3-4	3-3	2-2	1	5	6	0	2	11	1	3	1	0	0	3
33	Lauren Ebo		11:28	0-1	0-0	1-2	1	1	2	1	2	1	2	1	1	0	0	1
14	KK Bransford		13:12	2-3	0-0	0-0	0	1	1	0	0	4	0	0	1	0	0	0
15	Natalija Marshall		01:14	0-0	0-0	0-0	0	0	0	0	0	0	0	0	0	0	0	-4
Team							1	1	2			0		1				
<b>Totals</b>				12-28	3-10	5-6	5	14	19	6	8	32	9	11	4	2	1	-1

Shooting By Period		
1st FG%	5-13	38.5%
3PT%	1-5	20.0%
FT%	2-3	66.7%
2nd FG%	7-15	46.7%
3PT%	2-5	40.0%
FT%	3-3	100%
GM FG%	12-28	42.9%
3PT%	3-10	30.0%
FT%	5-6	83.3%

Dead Ball Rebounds: 0, 0

Technical Fouls::NONE

	MAR	UND
Biggest lead	8 (2 <sup>nd</sup> 7:38)	7 (1 <sup>st</sup> 8:02)
Best Scoring Run	7(2 <sup>nd</sup> 7:38)	7(1 <sup>st</sup> 8:02)
Lead Changes	3	
Times Tied	3	
Time with Lead	10:34	07:33

Points from	MAR	UND
Turnovers	8	4
Paint	18	16
Second Chance	14	4
Fast Breaks	0	4
Bench	7	5

	Period by Period Scoring				
	1st	2nd	3rd	4th	TOT
MAR	16	17	18	23	74
UND	13	19	23	17	72



**Maryland at Notre Dame**

12/01/22 Purcell Pavilion at the Joyce Center, Notre Dame, Ind.  
2022-23 Women's Basketball

**Game Time:** 6:30 PM  
**Game Duration:** 1:58  
**Attendance:** 3,131

**Officials:** Dee Kanter, Pualani Spurlock-Welsh, Angelica Suffren

**Period 3**

**Quarter Starters:**

<b>UND</b>	1 Mabrey D	5 Miles O	11 Citron S	21 Westbeld M	22 Watson K
<b>MAR</b>	0 Sellers S	1 Miller D	3 Briggs L	10 Meyers A	13 Masonius F

Game Time	UND	Score	Diff	MAR
10:00	14 BRANSFORD K substitution out			
10:00	15 MARSHALL N substitution out			
10:00	5 MILES O substitution in			
10:00	21 WESTBELD M substitution in			
10:00				5 ALEXANDER B substitution out
10:00				15 REYNOLDS M substitution out
10:00				3 BRIGGS L substitution in
10:00				13 MASONIUS F substitution in
09:49				1 MILLER D 2pt FG in the paint, layup blocked
09:49	22 WATSON K block (2)			
09:45				1 MILLER D offensive rebound (5)
09:39				0 SELLERS S 2pt FG second chance in the paint, jump shot missed
09:39	defensive rebound (20)			
09:21	21 WESTBELD M 2pt FG in the paint, jump shot missed			
09:19				defensive rebound (22)
09:05		<b>32-35</b>	<b>-3</b>	1 MILLER D 2pt FG in the paint, layup made (14)
08:44	21 WESTBELD M 2pt FG in the paint, layup made (8)	<b>34-35</b>	<b>-1</b>	
08:44	22 WATSON K assist (3)			
08:30	1 MABREY D foul personal (2 - 1)			0 SELLERS S foul drawn (5)
08:14				3 BRIGGS L turnover dribbling violation (1)
08:04	1 MABREY D 3pt FG from turnover, jump shot made (3)	<b>37-35</b>	<b>2</b>	
08:04	5 MILES O assist (4)			
07:46		<b>37-38</b>	<b>-1</b>	3 BRIGGS L 3pt FG , jump shot made (8)
07:46				0 SELLERS S assist (1)
07:35	21 WESTBELD M 2pt FG in the paint, layup missed			
07:32				1 MILLER D defensive rebound (6)
07:27				3 BRIGGS L turnover travel (2)
07:11	11 CITRON S 2pt FG from turnover in the paint, layup blocked			
07:11				1 MILLER D block (2)
07:06				1 MILLER D defensive rebound (7)
07:06	1 MABREY D steal (1)			1 MILLER D turnover bad pass (3)
07:02	1 MABREY D 2pt FG from turnover in the paint, layup made (5)	<b>39-38</b>	<b>1</b>	
06:55		<b>39-40</b>	<b>-1</b>	0 SELLERS S 2pt FG outside the paint, jump shot made (12)
06:55				1 MILLER D assist (2)
06:45	11 CITRON S 3pt FG , jump shot made (14)	<b>42-40</b>	<b>2</b>	
06:45	5 MILES O assist (5)			
06:27				1 MILLER D 3pt FG , jump shot missed
06:22				13 MASONIUS F offensive rebound (3)
06:21				13 MASONIUS F 2pt FG second chance in the paint, layup missed
06:20				offensive rebound (26)
06:20	21 WESTBELD M substitution out			
06:20	33 EBO L substitution in			



**Maryland at Notre Dame**

12/01/22 Purcell Pavilion at the Joyce Center, Notre Dame, Ind.  
2022-23 Women's Basketball

**Game Time:** 6:30 PM  
**Game Duration:** 1:58  
**Attendance:** 3,131

**Officials:** Dee Kanter, Pualani Spurlock-Welsh, Angelica Suffren

Game Time	UND	Score	Diff	MAR
06:17		<b>42-42</b>	<b>0</b>	1 MILLER D 2pt FG second chance in the paint, layup made (16)
05:49	22 WATSON K turnover bad pass (3)			13 MASONIUS F steal (3)
05:44				0 SELLERS S 2pt FG from turnover in the paint, driving layup blocked
05:44	22 WATSON K block (3)			
05:42				offensive rebound (27)
05:39				13 MASONIUS F 3pt FG from turnover second chance, jump shot missed
05:36	11 CITRON S defensive rebound (7)			
05:34	1 MABREY D 3pt FG , jump shot missed			
05:31	offensive rebound (22)			
05:24	5 MILES O turnover bad pass (3)			0 SELLERS S steal (2)
05:06	33 EBO L foul shooting (2 - 2)			1 MILLER D foul drawn (2)
05:06				3 BRIGGS L substitution out
05:06				5 ALEXANDER B substitution in
05:06	22 WATSON K substitution out			
05:06	14 BRANSFORD K substitution in			
05:06		<b>42-43</b>	<b>-1</b>	1 MILLER D free throw 1 - 2 made (17)
05:06		<b>42-44</b>	<b>-2</b>	1 MILLER D free throw 2 - 2 made (18)
05:06				1 MILLER D substitution out
05:06				24 MCDANIEL B substitution in
04:44	33 EBO L 2pt FG in the paint, layup missed			
04:44				13 MASONIUS F defensive rebound (4)
04:44	14 BRANSFORD K foul personal (1 - 3)			13 MASONIUS F foul drawn (1)
04:44	Timeout media			
04:27	5 MILES O steal (2)			0 SELLERS S turnover lost ball (2)
04:22	11 CITRON S 2pt FG from turnover in the paint, driving layup made (16)	<b>44-44</b>	<b>0</b>	
04:00		<b>44-46</b>	<b>-2</b>	10 MEYERS A 2pt FG in the paint, jump shot made (4)
03:43	33 EBO L 2pt FG in the paint, layup missed			
03:40	33 EBO L offensive rebound (3)			
03:35	1 MABREY D 2pt FG second chance outside the paint, pull up jump shot made (7)	<b>46-46</b>	<b>0</b>	
03:12				24 MCDANIEL B 2pt FG in the paint, turnaround jump shot blocked
03:12	33 EBO L block (1)			
03:07	1 MABREY D defensive rebound (3)			
03:05	5 MILES O 2pt FG fast break in the paint, layup made (4)	<b>48-46</b>	<b>2</b>	
03:05	1 MABREY D assist (1)			
02:47	5 MILES O foul shooting (3 - 4)			0 SELLERS S foul drawn (6)
02:47	1 MABREY D substitution out			
02:47	21 WESTBELD M substitution in			
02:47				24 MCDANIEL B substitution out
02:47				1 MILLER D substitution in
02:47		<b>48-47</b>	<b>1</b>	0 SELLERS S free throw 1 - 2 made (13)
02:47		<b>48-48</b>	<b>0</b>	0 SELLERS S free throw 2 - 2 made (14)
02:32	5 MILES O 2pt FG in the paint, driving layup made (6)	<b>50-48</b>	<b>2</b>	
02:14				10 MEYERS A 2pt FG outside the paint, jump shot missed
02:10				1 MILLER D offensive rebound (8)



**Maryland at Notre Dame**

12/01/22 Purcell Pavilion at the Joyce Center, Notre Dame, Ind.  
2022-23 Women's Basketball

**Game Time:** 6:30 PM  
**Game Duration:** 1:58  
**Attendance:** 3,131

**Officials:** Dee Kanter, Pualani Spurlock-Welsh, Angelica Suffren

Game Time	UND	Score	Diff	MAR
02:09		50-50	0	13 MASONIUS F 2pt FG second chance in the paint, jump shot made (2)
02:09				1 MILLER D assist (3)
01:50	14 BRANSFORD K foul drawn (1)			1 MILLER D foul shooting (2 - 1)
01:50				5 ALEXANDER B substitution out
01:50				3 BRIGGS L substitution in
01:50	14 BRANSFORD K free throw 1 - 2 missed			
01:50	offensive dead ball rebound (1)			
01:50	14 BRANSFORD K free throw 2 - 2 missed			
01:48				3 BRIGGS L defensive rebound (4)
01:36				13 MASONIUS F turnover lost ball (1)
01:19	11 CITRON S 2pt FG from turnover outside the paint, jump shot missed			
01:15	21 WESTBELD M offensive rebound (2)			
01:09	5 MILES O 3pt FG from turnover second chance, jump shot made (9)	53-50	3	
00:59				0 SELLERS S 2pt FG outside the paint, floating jump shot missed
00:55				0 SELLERS S offensive rebound (3)
00:55	5 MILES O foul personal (4 - 5)			0 SELLERS S foul drawn (7)
00:55	5 MILES O substitution out			
00:55	1 MABREY D substitution in			
00:55				0 SELLERS S free throw 1 - 2 missed
00:55				offensive dead ball rebound (2)
00:55		53-51	2	0 SELLERS S free throw 2 - 2 made (15)
00:29	11 CITRON S foul drawn (3)			13 MASONIUS F foul shooting (3 - 2)
00:29	33 EBO L substitution out			
00:29	22 WATSON K substitution in			
00:29				13 MASONIUS F substitution out
00:29				5 ALEXANDER B substitution in
00:29	11 CITRON S free throw 1 - 2 made (17)	54-51	3	
00:29	11 CITRON S free throw 2 - 2 made (18)	55-51	4	
00:14	14 BRANSFORD K steal (2)			0 SELLERS S turnover lost ball (3)
00:09	11 CITRON S 2pt FG from turnover in the paint, layup missed			
00:08	21 WESTBELD M offensive rebound (3)			
00:08	21 WESTBELD M foul drawn (1)			10 MEYERS A foul personal (2 - 3)
00:05	21 WESTBELD M 3pt FG from turnover second chance, jump shot missed			
00:02				3 BRIGGS L defensive rebound (5)
<b>END OF PERIOD</b>				
<b>UND 55-51 MAR</b>				



Maryland at Notre Dame

12/01/22 Purcell Pavilion at the Joyce Center, Notre Dame, Ind.  
2022-23 Women's Basketball

Game Time: 6:30 PM  
Game Duration: 1:58  
Attendance: 3,131

Officials: Dee Kanter, Pualani Spurlock-Welsh, Angelica Suffren

Maryland - 18

NO.	Name	F/G	Min	FG	3P	FT	Rebounds			Fouls		TP	AS	TO	ST	Blocks		+/-
				M-A	M-A	M-A	OR	DR	TOT	PF	FD					BS	BA	
13	Faith Masonius	F	09:30	1-3	0-1	0-0	1	1	2	1	1	2	0	1	1	0	0	-3
0	Shyanne Sellers	G	10:00	1-4	0-0	3-4	1	0	1	0	3	5	1	2	1	0	1	-5
1	Diamond Miller	G	07:41	2-4	0-1	2-2	2	2	4	1	1	6	2	1	0	1	1	-1
10	Abby Meyers	G	10:00	1-2	0-0	0-0	0	0	0	1	0	2	0	0	0	0	0	-5
12	Elisa Pinzan	G	00:00	0-0	0-0	0-0	0	0	0	0	0	0	0	0	0	0	0	0
15	Mila Reynolds		00:00	0-0	0-0	0-0	0	0	0	0	0	0	0	0	0	0	0	0
3	Lavender Briggs		06:44	1-1	1-1	0-0	0	2	2	0	0	3	0	2	0	0	0	-5
5	Brinae Alexander		03:46	0-0	0-0	0-0	0	0	0	0	0	0	0	0	0	0	0	-2
24	Bri McDaniel		02:19	0-1	0-0	0-0	0	0	0	0	0	0	0	0	0	0	1	-4
Team							2	1	3			0		0				
<b>Totals</b>				6-15	1-3	5-6	6	6	12	3	5	18	3	6	2	1	3	-5

Shooting By Period		
3 <sup>rd</sup> FG%	6-15	40.0%
3PT%	1-3	33.3%
FT%	5-6	83.3%
GM FG%	6-15	40.0%
3PT%	1-3	33.3%
FT%	5-6	83.3%

Dead Ball Rebounds: 1, 0

Technical Fouls::NONE

Notre Dame - 23

NO.	Name	F/G	Min	FG	3P	FT	Rebounds			Fouls		TP	AS	TO	ST	Blocks		+/-
				M-A	M-A	M-A	OR	DR	TOT	PF	FD					BS	BA	
21	Maddy Westbeld	F	06:27	1-4	0-1	0-0	2	0	2	0	1	2	0	0	0	0	0	5
22	Kylee Watson	F	05:24	0-0	0-0	0-0	0	0	0	0	0	0	1	1	0	2	0	3
1	Dara Mabrey	G	08:09	3-4	1-2	0-0	0	1	1	1	0	7	1	0	1	0	0	4
5	Olivia Miles	G	09:04	3-3	1-1	0-0	0	0	0	2	0	7	2	1	1	0	0	4
11	Sonia Citron	G	10:00	2-5	1-1	2-2	0	1	1	0	1	7	0	0	0	0	1	5
15	Natalija Marshall		00:00	0-0	0-0	0-0	0	0	0	0	0	0	0	0	0	0	0	0
33	Lauren Ebo		05:50	0-2	0-0	0-0	1	0	1	1	0	0	0	0	0	1	0	0
14	KK Bransford		05:06	0-0	0-0	0-2	0	0	0	1	1	0	0	0	1	0	0	4
Team							1	1	2			0		0				
<b>Totals</b>				9-18	3-5	2-4	4	3	7	5	3	23	4	2	3	3	1	5

Shooting By Period		
3 <sup>rd</sup> FG%	9-18	50.0%
3PT%	3-5	60.0%
FT%	2-4	50%
GM FG%	9-18	50.0%
3PT%	3-5	60.0%
FT%	2-4	50.0%

Dead Ball Rebounds: 1, 0

Technical Fouls::NONE

	MAR	UND
Biggest lead	3 (3 <sup>rd</sup> 9:05)	4 (3 <sup>rd</sup> 0:29)
Best Scoring Run	4(3 <sup>rd</sup> 5:06)	5(3 <sup>rd</sup> 8:04)
Lead Changes	7	
Times Tied	5	
Time with Lead	03:48	02:43

Points from	MAR	UND
Turnovers	2	10
Paint	8	10
Second Chance	5	5
Fast Breaks	0	2
Bench	3	0

	Period by Period Scoring				
	1st	2nd	3rd	4th	TOT
MAR	16	17	18	23	74
UND	13	19	23	17	72



**Maryland at Notre Dame**

12/01/22 Purcell Pavilion at the Joyce Center, Notre Dame, Ind.  
2022-23 Women's Basketball

**Game Time:** 6:30 PM  
**Game Duration:** 1:58  
**Attendance:** 3,131

**Officials:** Dee Kanter, Pualani Spurlock-Welsh, Angelica Suffren

**Period 4**

**Quarter Starters:**

<b>UND</b>	1 Mabrey D	11 Citron S	14 Bransford K	21 Westbeld M	22 Watson K
<b>MAR</b>	0 Sellers S	1 Miller D	3 Briggs L	10 Meyers A	13 Masonius F

Game Time	UND	Score	Diff	MAR
10:00				5 ALEXANDER B substitution out
10:00				13 MASONIUS F substitution in
09:48	1 MABREY D turnover dribbling violation (2)			
09:31				0 SELLERS S 2pt FG from turnover outside the paint, jump shot missed
09:28	21 WESTBELD M defensive rebound (4)			
09:28	21 WESTBELD M foul offensive (3 - 1)			0 SELLERS S foul drawn (8)
09:28	21 WESTBELD M turnover offensive (2)			
09:07				3 BRIGGS L turnover bad pass (3)
08:43	Timeout 30 Sec			
08:40	22 WATSON K foul drawn (4)			1 MILLER D foul shooting (3 - 1)
08:40	22 WATSON K free throw 1 - 2 missed			
08:40	offensive dead ball rebound (2)			
08:40	22 WATSON K free throw 2 - 2 missed			
08:39	21 WESTBELD M offensive rebound (5)			
08:36	jump ball situation			
08:36	21 WESTBELD M turnover lost ball (3)			3 BRIGGS L steal (1)
08:36	33 EBO L substitution in			
08:36	21 WESTBELD M substitution out			
08:25		<b>55-53</b>	<b>2</b>	1 MILLER D 2pt FG from turnover outside the paint, jump shot made (20)
08:12	14 BRANSFORD K 2pt FG outside the paint, pull up jump shot made (6)	<b>57-53</b>	<b>4</b>	
08:12	1 MABREY D assist (2)			
07:46				10 MEYERS A 3pt FG , jump shot missed
07:42				3 BRIGGS L offensive rebound (6)
07:41				3 BRIGGS L 2pt FG second chance in the paint, jump shot missed
07:38	11 CITRON S defensive rebound (8)			
07:26	11 CITRON S 2pt FG in the paint, driving layup missed			
07:24				defensive rebound (34)
07:24				3 BRIGGS L substitution out
07:24				12 PINZAN E substitution in
07:09	22 WATSON K foul shooting (1 - 2)			1 MILLER D foul drawn (3)
07:09				1 MILLER D free throw 1 - 2 missed
07:09				offensive dead ball rebound (3)
07:09		<b>57-54</b>	<b>3</b>	1 MILLER D free throw 2 - 2 made (21)
07:01	33 EBO L 2pt FG in the paint, layup missed			
06:59	33 EBO L offensive rebound (4)			
06:59	33 EBO L foul drawn (3)			13 MASONIUS F foul personal (4 - 2)
06:59				13 MASONIUS F substitution out
06:59				5 ALEXANDER B substitution in
06:53	33 EBO L 2pt FG second chance in the paint, layup missed			
06:48				1 MILLER D defensive rebound (9)



**Maryland at Notre Dame**

12/01/22 Purcell Pavilion at the Joyce Center, Notre Dame, Ind.  
2022-23 Women's Basketball

**Game Time:** 6:30 PM  
**Game Duration:** 1:58  
**Attendance:** 3,131

**Officials:** Dee Kanter, Pualani Spurlock-Welsh, Angelica Suffren

Game Time	UND	Score	Diff	MAR
06:46				1 MILLER D 2pt FG in the paint, jump shot missed
06:44	11 CITRON S defensive rebound (9)			
06:37	14 BRANSFORD K foul drawn (2)			10 MEYERS A foul shooting (3 - 3)
06:37	14 BRANSFORD K free throw 1 - 2 made (7)	<b>58-54</b>	<b>4</b>	
06:37	14 BRANSFORD K free throw 2 - 2 made (8)	<b>59-54</b>	<b>5</b>	
06:24		<b>59-56</b>	<b>3</b>	1 MILLER D 2pt FG in the paint, jump shot made (23)
06:24	22 WATSON K foul shooting (2 - 3)			1 MILLER D foul drawn (4)
06:24	33 EBO L substitution out			
06:24	21 WESTBELD M substitution in			
06:24		<b>59-57</b>	<b>2</b>	1 MILLER D free throw 1 - 1 made (24)
06:14	14 BRANSFORD K 2pt FG in the paint, layup missed			
06:11	14 BRANSFORD K offensive rebound (2)			
06:10	14 BRANSFORD K 2pt FG second chance in the paint, layup blocked			
06:10				1 MILLER D block (3)
06:06				1 MILLER D defensive rebound (10)
06:04				0 SELLERS S 2pt FG in the paint, layup missed
06:01	11 CITRON S defensive rebound (10)			
05:48	22 WATSON K 2pt FG in the paint, layup made (10)	<b>61-57</b>	<b>4</b>	
05:48	21 WESTBELD M assist (2)			
05:41	22 WATSON K foul personal (3 - 4)			10 MEYERS A foul drawn (2)
05:33		<b>61-60</b>	<b>1</b>	5 ALEXANDER B 3pt FG , jump shot made (5)
05:33				1 MILLER D assist (4)
05:22	14 BRANSFORD K turnover bad pass (1)			1 MILLER D steal (2)
05:15		<b>61-62</b>	<b>-1</b>	0 SELLERS S 2pt FG from turnover in the paint, layup made (17)
05:15				1 MILLER D assist (5)
04:54	11 CITRON S 2pt FG in the paint, layup made (20)	<b>63-62</b>	<b>1</b>	
04:54	22 WATSON K assist (4)			
04:45				10 MEYERS A 3pt FG , jump shot missed
04:42	defensive rebound (34)			
04:42	Timeout media			
04:42	14 BRANSFORD K substitution out			
04:42	5 MILES O substitution in			
04:42				10 MEYERS A substitution out
04:42				3 BRIGGS L substitution in
04:20	11 CITRON S 3pt FG , jump shot missed			
04:15				1 MILLER D defensive rebound (11)
04:09		<b>63-65</b>	<b>-2</b>	5 ALEXANDER B 3pt FG , jump shot made (8)
04:09				0 SELLERS S assist (2)
03:40	5 MILES O 3pt FG , jump shot missed			
03:37				0 SELLERS S defensive rebound (4)
03:20				3 BRIGGS L 2pt FG outside the paint, jump shot missed
03:18				1 MILLER D offensive rebound (12)
03:18	11 CITRON S foul personal (1 - 5)			1 MILLER D foul drawn (5)
03:18				3 BRIGGS L substitution out
03:18				12 PINZAN E substitution out
03:18				10 MEYERS A substitution in
03:18				13 MASONIUS F substitution in
03:18		<b>63-66</b>	<b>-3</b>	1 MILLER D free throw 1 - 2 made (25)





**Maryland at Notre Dame**

12/01/22 Purcell Pavilion at the Joyce Center, Notre Dame, Ind.  
2022-23 Women's Basketball

**Game Time:** 6:30 PM  
**Game Duration:** 1:58  
**Attendance:** 3,131

**Officials:** Dee Kanter, Pualani Spurlock-Welsh, Angelica Suffren

Game Time	UND	Score	Diff	MAR
03:18		<b>63-67</b>	<b>-4</b>	1 MILLER D free throw 2 - 2 made (26)
02:54	21 WESTBELD M 2pt FG outside the paint, jump shot missed			
02:51				0 SELLERS S defensive rebound (5)
02:30				1 MILLER D 3pt FG , jump shot missed
02:26	21 WESTBELD M defensive rebound (6)			
02:26	jump ball situation			
02:25	21 WESTBELD M substitution out			
02:25	22 WATSON K substitution out			
02:25	14 BRANSFORD K substitution in			
02:25	33 EBO L substitution in			
01:59	5 MILES O 2pt FG in the paint, jump shot made (11)	<b>65-67</b>	<b>-2</b>	
01:38		<b>65-69</b>	<b>-4</b>	10 MEYERS A 2pt FG outside the paint, jump shot made (6)
01:15	11 CITRON S 2pt FG in the paint, driving layup made (22)	<b>67-69</b>	<b>-2</b>	
01:15	5 MILES O assist (6)			
01:13				0 SELLERS S 2pt FG outside the paint, jump shot missed
01:11				10 MEYERS A offensive rebound (4)
01:02				10 MEYERS A 2pt FG second chance outside the paint, jump shot missed
00:59	5 MILES O defensive rebound (4)			
00:55	5 MILES O 2pt FG fast break in the paint, layup made (13)	<b>69-69</b>	<b>0</b>	
00:48	5 MILES O foul drawn (2)			1 MILLER D foul shooting (4 - 4)
00:48	33 EBO L substitution out			
00:48	22 WATSON K substitution in			
00:48	5 MILES O free throw fast break 1 - 1 made (14)	<b>70-69</b>	<b>1</b>	
00:34		<b>70-71</b>	<b>-1</b>	1 MILLER D 2pt FG in the paint, jump shot made (28)
00:34	Timeout 60 Sec			
00:34	22 WATSON K substitution out			
00:34	33 EBO L substitution in			
00:34				10 MEYERS A substitution out
00:34				3 BRIGGS L substitution in
00:24	5 MILES O 2pt FG in the paint, layup missed			
00:22	33 EBO L offensive rebound (5)			
00:21	33 EBO L turnover lost ball (2)			5 ALEXANDER B steal (1)
00:21				Timeout 60 Sec
00:21	5 MILES O substitution out			
00:21	33 EBO L substitution out			
00:21	21 WESTBELD M substitution in			
00:21	22 WATSON K substitution in			
00:21				3 BRIGGS L substitution out
00:21				10 MEYERS A substitution in
00:17	21 WESTBELD M foul personal (4 - 6)			1 MILLER D foul drawn (6)
00:17				10 MEYERS A substitution out
00:17				3 BRIGGS L substitution in
00:17				1 MILLER D free throw 1 - 2 missed
00:17				offensive dead ball rebound (4)
00:17		<b>70-72</b>	<b>-2</b>	1 MILLER D free throw 2 - 2 made (29)
00:17	Timeout 30 Sec			
00:17	22 WATSON K substitution out			
00:17	5 MILES O substitution in			



Official Basketball Play by Play - 4th Period

### Maryland at Notre Dame

12/01/22 Purcell Pavilion at the Joyce Center, Notre Dame, Ind.  
2022-23 Women's Basketball

**Game Time:** 6:30 PM  
**Game Duration:** 1:58  
**Attendance:** 3,131

**Officials:** Dee Kanter, Pualani Spurlock-Welsh, Angelica Suffren

Game Time	UND	Score	Diff	MAR
00:15	11 CITRON S 2pt FG in the paint, layup made (24)	<b>72-72</b>	<b>0</b>	
00:15	5 MILES O assist (7)			
00:15				Timeout 30 Sec
00:15	5 MILES O substitution out			
00:15	22 WATSON K substitution in			
00:00		<b>72-74</b>	<b>-2</b>	1 MILLER D 2pt FG outside the paint, pull up jump shot made (31)
<b>END OF GAME</b>				
<b>UND 72-74 MAR</b>				



**Maryland at Notre Dame**

12/01/22 Purcell Pavilion at the Joyce Center, Notre Dame, Ind.  
2022-23 Women's Basketball

**Game Time:** 6:30 PM  
**Game Duration:** 1:58  
**Attendance:** 3,131

**Officials:** Dee Kanter, Pualani Spurlock-Welsh, Angelica Suffren

**Maryland - 23**

NO.	Name	F/G	Min	FG	3P	FT	Rebounds			Fouls		TP	AS	TO	ST	Blocks		+/-
				M-A	M-A	M-A	OR	DR	TOT	PF	FD					BS	BA	
13	Faith Masonius	F	06:19	0-0	0-0	0-0	0	0	0	1	0	0	0	0	0	0	0	1
0	Shyanne Sellers	G	10:00	1-4	0-0	0-0	0	2	2	0	1	2	1	0	0	0	0	6
1	Diamond Miller	G	10:00	4-6	0-1	5-7	1	3	4	2	4	13	2	0	1	1	0	6
10	Abby Meyers	G	08:04	1-4	0-2	0-0	1	0	1	1	1	2	0	0	0	0	0	2
12	Elisa Pinzan	G	04:06	0-0	0-0	0-0	0	0	0	0	0	0	0	0	0	0	0	6
5	Brinae Alexander		06:59	2-2	2-2	0-0	0	0	0	0	0	6	0	0	1	0	0	5
3	Lavender Briggs		04:32	0-2	0-0	0-0	1	0	1	0	0	0	0	1	1	0	0	4
Team							0	1	1			0		0				
<b>Totals</b>				8-18	2-5	5-7	3	6	9	4	6	23	3	1	3	1	0	6

Shooting By Period		
4 <sup>th</sup> FG%	8-18	44.4%
3PT%	2-5	40.0%
FT%	5-7	71.4%
GM FG%	8-18	44.4%
3PT%	2-5	40.0%
FT%	5-7	71.4%

Dead Ball Rebounds: 2, 0

Technical Fouls::NONE

**Notre Dame - 17**

NO.	Name	F/G	Min	FG	3P	FT	Rebounds			Fouls		TP	AS	TO	ST	Blocks		+/-
				M-A	M-A	M-A	OR	DR	TOT	PF	FD					BS	BA	
21	Maddy Westbeld	F	05:44	0-1	0-0	0-0	1	2	3	2	0	0	1	2	0	0	0	-8
22	Kylee Watson	F	08:07	1-1	0-0	0-2	0	0	0	3	1	2	1	0	0	0	0	-12
1	Dara Mabrey	G	10:00	0-0	0-0	0-0	0	0	0	0	0	0	1	1	0	0	0	-6
5	Olivia Miles	G	04:23	2-4	0-1	1-1	0	1	1	0	1	5	2	0	0	0	0	0
11	Sonia Citron	G	10:00	3-5	0-1	0-0	0	3	3	1	0	6	0	0	0	0	0	-6
33	Lauren Ebo		04:03	0-2	0-0	0-0	2	0	2	0	1	0	0	1	0	0	0	3
14	KK Bransford		07:43	1-3	0-0	2-2	1	0	1	0	1	4	0	1	0	0	1	-1
Team							0	1	1			0		0				
<b>Totals</b>				7-16	0-2	3-5	4	7	11	6	4	17	5	5	0	0	1	-6

Shooting By Period		
4 <sup>th</sup> FG%	7-16	43.8%
3PT%	0-2	0.0%
FT%	3-5	60%
GM FG%	7-16	43.8%
3PT%	0-2	0.0%
FT%	3-5	60.0%

Dead Ball Rebounds: 1, 0

Technical Fouls::NONE

	MAR	UND
Biggest lead	4 (4 <sup>th</sup> 3:18)	5 (4 <sup>th</sup> 6:37)
Best Scoring Run	5(4 <sup>th</sup> 5:15)	5(4 <sup>th</sup> 0:48)
Lead Changes	5	
Times Tied	2	
Time with Lead	03:54	05:15

Points from	MAR	UND
Turnovers	5	0
Paint	6	12
Second Chance	2	0
Fast Breaks	0	3
Bench	6	4

	Period by Period Scoring				
	1st	2nd	3rd	4th	TOT
MAR	16	17	18	23	74
UND	13	19	23	17	72



Maryland at Notre Dame

12/01/22 Purcell Pavilion at the Joyce Center, Notre Dame, Ind.  
2022-23 Women's Basketball

Game Time: 6:30 PM  
Game Duration: 1:58  
Attendance: 3,131

Officials: Dee Kanter, Pualani Spurlock-Welsh, Angelica Suffren

Maryland - 41

NO.	Name	F/G	Min	FG	3P	FT	Rebounds			Fouls		TP	AS	TO	ST	Blocks		+/-
				M-A	M-A	M-A	OR	DR	TOT	PF	FD					BS	BA	
13	Faith Masonius	F	15:49	1-3	0-1	0-0	1	1	2	2	1	2	0	1	1	0	0	-2
0	Shyanne Sellers	G	20:00	2-8	0-0	3-4	1	2	3	0	4	7	2	2	1	0	1	1
1	Diamond Miller	G	17:41	6-10	0-2	7-9	3	5	8	3	5	19	4	1	1	2	1	5
10	Abby Meyers	G	18:04	2-6	0-2	0-0	1	0	1	2	1	4	0	0	0	0	0	-3
12	Elisa Pinzan	G	04:06	0-0	0-0	0-0	0	0	0	0	0	0	0	0	0	0	0	6
15	Mila Reynolds		00:00	0-0	0-0	0-0	0	0	0	0	0	0	0	0	0	0	0	0
3	Lavender Briggs		11:16	1-3	1-1	0-0	1	2	3	0	0	3	0	3	1	0	0	-1
5	Brinae Alexander		10:45	2-2	2-2	0-0	0	0	0	0	0	6	0	0	1	0	0	3
24	Bri McDaniel		02:19	0-1	0-0	0-0	0	0	0	0	0	0	0	0	0	0	1	-4
Team							2	2	4			0			0			
<b>Totals</b>				14-33	3-8	10-13	9	12	21	7	11	41	6	7	5	2	3	1

Shooting By Period		
3 <sup>rd</sup> FG%	6-15	40.0%
3PT%	1-3	33.3%
FT%	5-6	83.3%
4 <sup>th</sup> FG%	8-18	44.4%
3PT%	2-5	40.0%
FT%	5-7	71.4%
GM FG%	14-33	42.4%
3PT%	3-8	37.5%
FT%	10-13	76.9%

Dead Ball Rebounds: 3, 0

Technical Fouls::NONE

Notre Dame - 40

NO.	Name	F/G	Min	FG	3P	FT	Rebounds			Fouls		TP	AS	TO	ST	Blocks		+/-
				M-A	M-A	M-A	OR	DR	TOT	PF	FD					BS	BA	
21	Maddy Westbeld	F	12:11	1-5	0-1	0-0	3	2	5	2	1	2	1	2	0	0	0	-3
22	Kylee Watson	F	13:31	1-1	0-0	0-2	0	0	0	3	1	2	2	1	0	2	0	-9
1	Dara Mabrey	G	18:09	3-4	1-2	0-0	0	1	1	1	0	7	2	1	1	0	0	-2
5	Olivia Miles	G	13:27	5-7	1-2	1-1	0	1	1	2	1	12	4	1	1	0	0	4
11	Sonia Citron	G	20:00	5-10	1-2	2-2	0	4	4	1	1	13	0	0	0	0	1	-1
15	Natalija Marshall		00:00	0-0	0-0	0-0	0	0	0	0	0	0	0	0	0	0	0	0
33	Lauren Ebo		09:53	0-4	0-0	0-0	3	0	3	1	1	0	0	1	0	1	0	3
14	KK Bransford		12:49	1-3	0-0	2-4	1	0	1	1	2	4	0	1	1	0	1	3
Team							1	2	3			0			0			
<b>Totals</b>				16-34	3-7	5-9	8	10	18	11	7	40	9	7	3	3	2	-1

Shooting By Period		
3 <sup>rd</sup> FG%	9-18	50.0%
3PT%	3-5	60.0%
FT%	2-4	50%
4 <sup>th</sup> FG%	7-16	43.8%
3PT%	0-2	0.0%
FT%	3-5	60%
GM FG%	16-34	47.1%
3PT%	3-7	42.9%
FT%	5-9	55.6%

Dead Ball Rebounds: 2, 0

Technical Fouls::NONE

	MAR	UND
Biggest lead	4 (4 <sup>th</sup> 3:18)	5 (4 <sup>th</sup> 6:37)
Best Scoring Run	5 (4 <sup>th</sup> 5:15)	5 (3 <sup>rd</sup> 8:04)
Lead Changes	12	
Times Tied	7	
Time with Lead	07:42	08:27

Points from	MAR	UND
Turnovers	7	10
Paint	14	22
Second Chance	7	5
Fast Breaks	0	5
Bench	9	4

	Period by Period Scoring				
	1st	2nd	3rd	4th	TOT
MAR	16	17	18	23	74
UND	13	19	23	17	72



**Maryland at Notre Dame**

12/01/22 Purcell Pavilion at the Joyce Center, Notre Dame, Ind.  
2022-23 Women's Basketball

**Game Time:** 6:30 PM  
**Game Duration:** 1:58  
**Attendance:** 3,131

**Officials:** Dee Kanter, Pualani Spurlock-Welsh, Angelica Suffren

{ Players => 0, 1, 2, 5, 11, 14, 15, 20, 21, 22, 25, 33; } FG Types => All;  
Results => All;

{ Players => 0, 1, 2, 3, 5, 10, 11, 12, 13, 14, 15, 21, 24; } FG Types =>  
All; Results => All;

**Notre Dame**

**Maryland**

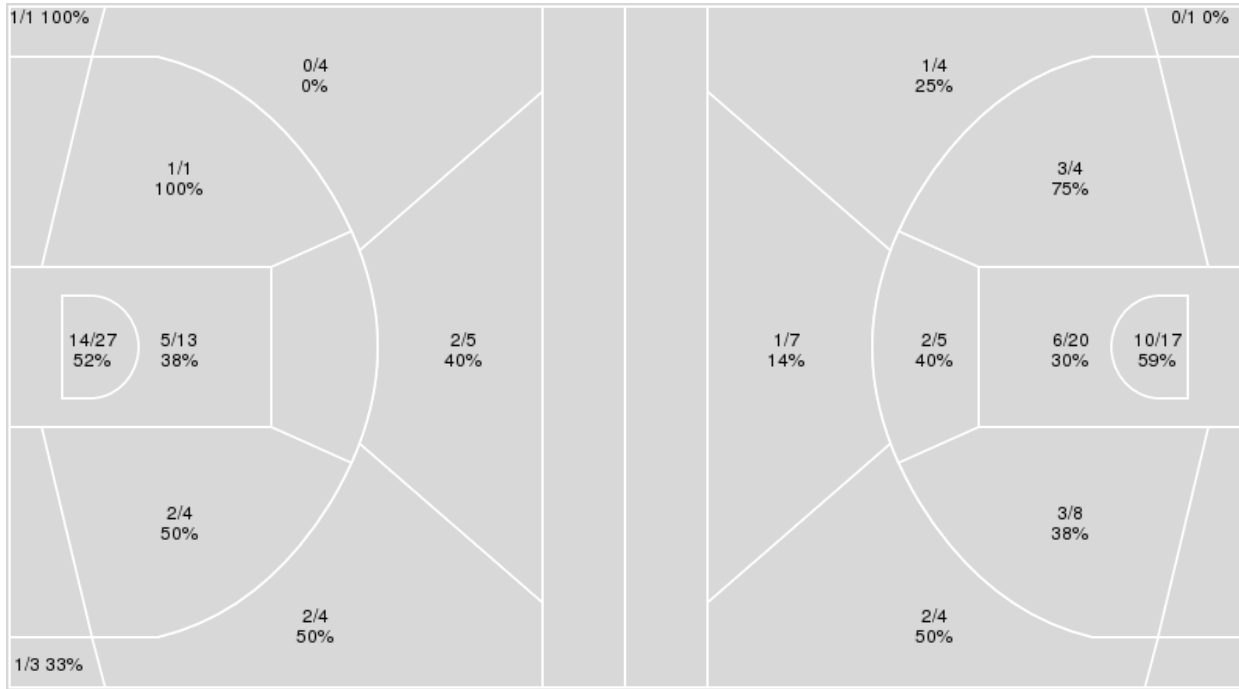

Notre Dame	M/A	%
Field Goals	28/62	45
2 Points	22/45	49
3 Points	6/17	35
Free Throws	10/15	67

Maryland	M/A	%
Field Goals	28/70	40
2 Points	24/54	44
3 Points	4/16	25
Free Throws	14/17	82



**Maryland at Notre Dame**

12/01/22 Purcell Pavilion at the Joyce Center, Notre Dame, Ind.  
2022-23 Women's Basketball

**Game Time:** 6:30 PM  
**Game Duration:** 1:58  
**Attendance:** 3,131

**Officials:** Dee Kanter, Pualani Spurlock-Welsh, Angelica Suffren

**Maryland**

No	Name	Mins		Score		Points Diff		Points per Min		Assists		Rebounds		Steals		Turnovers	
		On	Off	On	Off	On	Off	On	Off	On	Off	On	Off	On	Off	On	Off
0	Shyanne Sellers	31:46	08:14	62 - 55	12 - 17	7	-5	1.95	1.46	9	2	31	10	8	1	11	2
1	Diamond Miller	36:38	03:22	70 - 64	4 - 8	6	-4	1.91	1.19	10	1	40	1	8	1	12	1
3	Lavender Briggs	24:06	15:54	41 - 35	33 - 37	6	-4	1.70	2.08	8	3	28	13	8	1	9	4
5	Brinae Alexander	20:14	19:46	44 - 40	30 - 32	4	-2	2.17	1.52	5	6	18	23	3	6	4	9
10	Abby Meyers	35:36	04:24	64 - 69	10 - 3	-5	7	1.80	2.27	10	1	37	4	8	1	13	0
11	Gia Cooke	01:38	38:22	2 - 2	72 - 70	0	2	1.22	1.88	1	10	2	39	1	8	0	13
12	Elisa Pinzan	13:18	26:42	24 - 28	50 - 44	-4	6	1.80	1.87	4	7	14	27	1	8	3	10
13	Faith Masonius	31:53	08:07	57 - 57	17 - 15	0	2	1.79	2.09	8	3	29	12	8	1	10	3
15	Mila Reynolds	02:32	37:28	4 - 4	70 - 68	0	2	1.58	1.87	0	11	5	36	0	9	2	11
24	Bri McDaniel	02:19	37:41	2 - 6	72 - 66	-4	6	0.86	1.91	0	11	1	40	0	9	1	12

**Notre Dame**

No	Name	Mins		Score		Points Diff		Points per Min		Assists		Rebounds		Steals		Turnovers	
		On	Off	On	Off	On	Off	On	Off	On	Off	On	Off	On	Off	On	Off
1	Dara Mabrey	35:00	05:00	62 - 70	10 - 4	-8	6	1.77	2.00	16	2	33	4	7	0	15	3
5	Olivia Miles	25:04	14:56	47 - 43	25 - 31	4	-6	1.88	1.67	12	6	20	17	3	4	11	7
11	Sonia Citron	38:20	01:40	70 - 68	2 - 6	2	-4	1.83	1.20	18	0	37	0	7	0	17	1
14	KK Bransford	26:01	13:59	52 - 49	20 - 25	3	-5	2.00	1.43	11	7	25	12	5	2	12	6
15	Natalija Marshall	01:14	38:46	0 - 4	72 - 70	-4	2	0.00	1.86	0	18	0	37	1	6	1	17
21	Maddy Westbeld	20:25	19:35	35 - 36	37 - 38	-1	-1	1.71	1.89	9	9	17	20	3	4	10	8
22	Kylee Watson	32:35	07:25	53 - 63	19 - 11	-10	8	1.63	2.56	15	3	31	6	6	1	15	3
33	Lauren Ebo	21:21	18:39	41 - 37	31 - 37	4	-6	1.92	1.66	9	9	22	15	3	4	9	9



Players => 0, 1, 2, 3, 5, 10, 11, 12, 13, 14, 15, 21, 24 FG Types=>All Results=>All

**Maryland**

**All Field Goals**

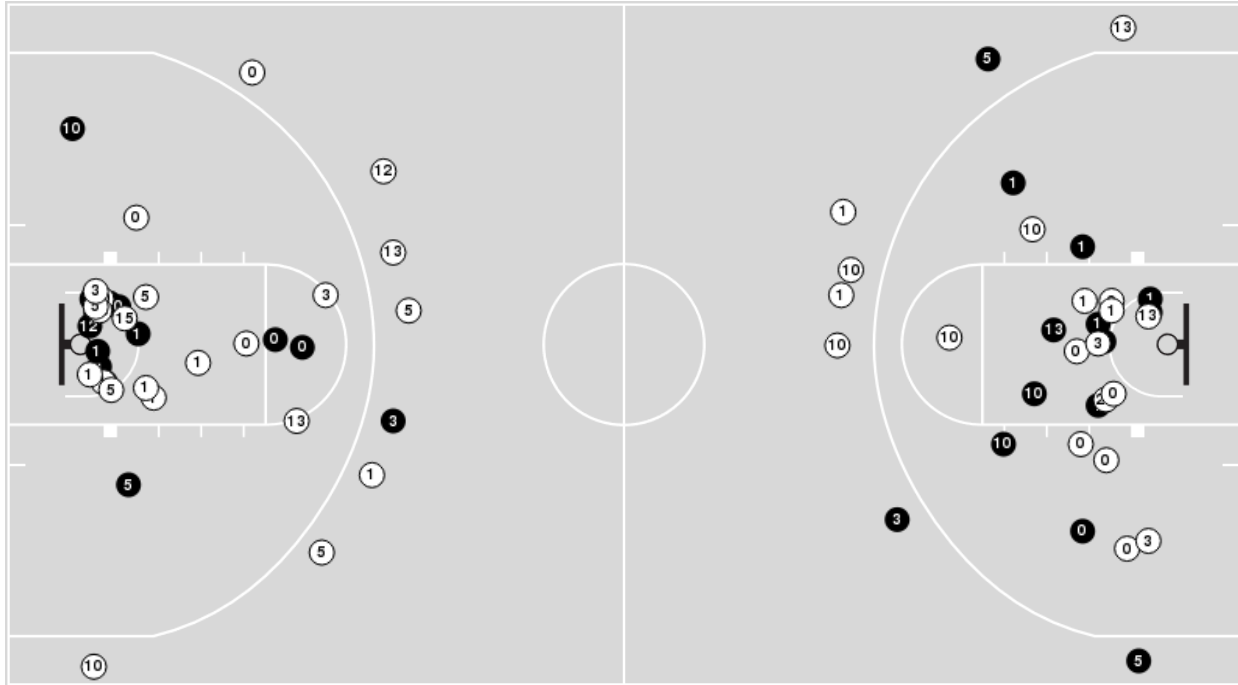

**Blow Up Chart**

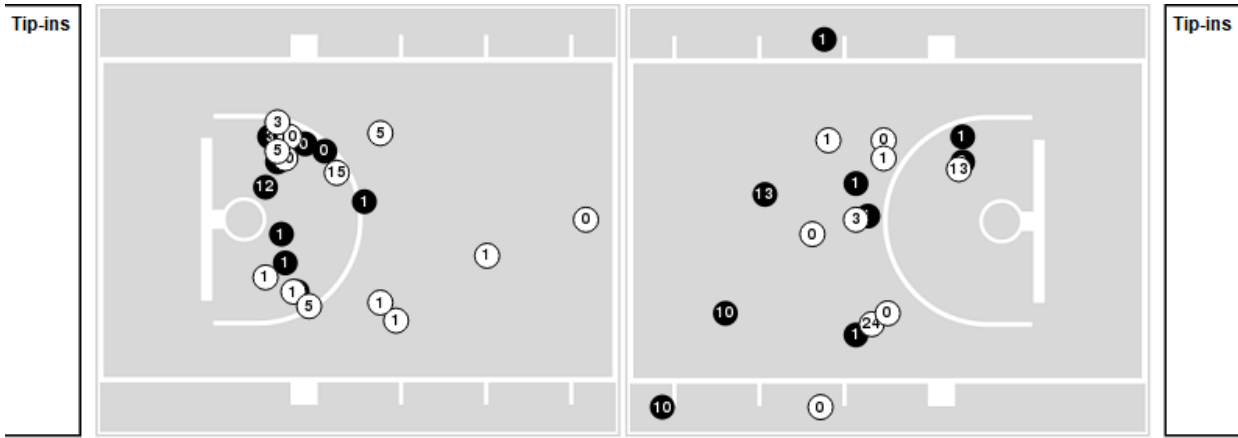

● Made ○ Missed N - Player Number

Maryland	M/A	%
Field Goals	28/70	40
2 Points	24/54	44
3 Points	4/16	25
Free Throws	14/17	82

Maryland	M/A	%
Points in the Paint	32 (16 / 37)	43
Fast Break Points	0 (0/0)	0
Second Chance Points	21 (13/20)	65
Effective FG%	43	



**Maryland at Notre Dame**

12/01/22 Purcell Pavilion at the Joyce Center, Notre Dame, Ind.  
2022-23 Women's Basketball

**Game Time:** 6:30 PM  
**Game Duration:** 1:58  
**Attendance:** 3,131

**Officials:** Dee Kanter, Pualani Spurlock-Welsh, Angelica Suffren

Players => 0, 1, 2, 5, 11, 14, 15, 20, 21, 22, 25, 33 FG Types=>All Results=>All

**Notre Dame**

**All Field Goals**

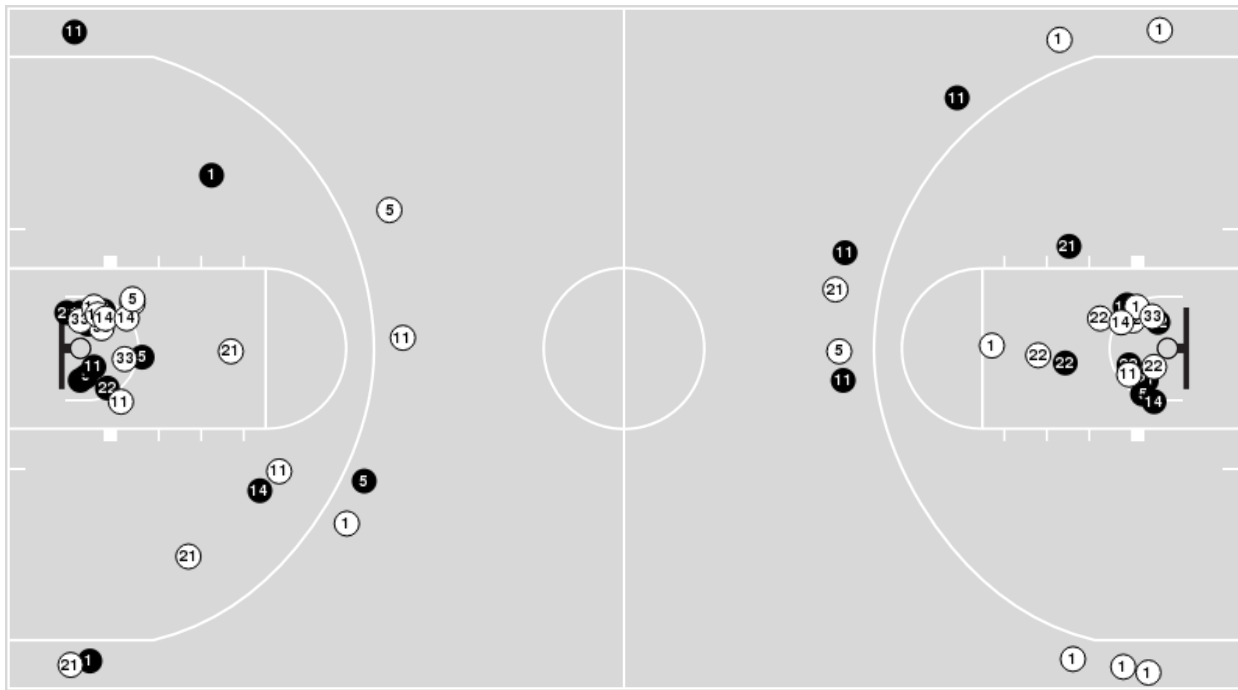

**Blow Up Chart**

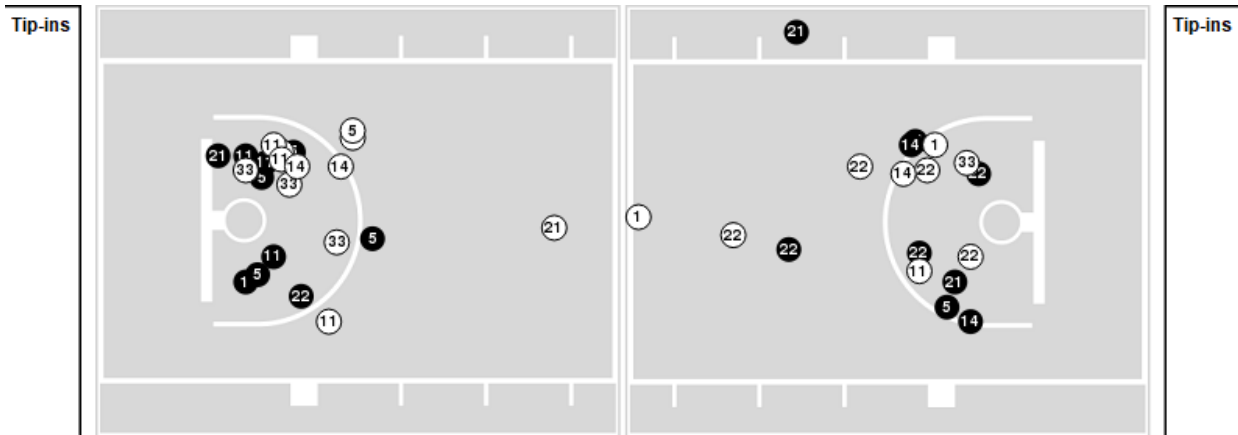

● Made    ○ Missed    N - Player Number

Notre Dame	M/A	%
Field Goals	28/62	45
2 Points	22/45	49
3 Points	6/17	35
Free Throws	10/15	67

Notre Dame	M/A	%
Points in the Paint	38 (19 / 40)	48
Fast Break Points	9 (6/6)	100
Second Chance Points	9 (5/12)	42
Effective FG%	50	





**Maryland at Notre Dame**

12/01/22 Purcell Pavilion at the Joyce Center, Notre Dame, Ind.  
2022-23 Women's Basketball

**Game Time:** 6:30 PM  
**Game Duration:** 1:58  
**Attendance:** 3,131

**Officials:** Dee Kanter, Pualani Spurlock-Welsh, Angelica Suffren

**Maryland**

Lineup	Quarter On	Time On	Quarter Off	Time Off	Time on Court	Score	Score Diff	Reb	Stl	Tov	Ass	PPP
0- Sellers S/ 1- Miller D/ 10- Meyers A/ 12- Pinzan E/ 13- Masonius F/	1	10:00	1	07:24	02:36	2-7	-5	1	0	1	0	0.5000
0- Sellers S/ 1- Miller D/ 3- Briggs L/ 5- Alexander B/ 13- Masonius F/	1	07:24	1	04:56	02:28	4-1	3	1	0	0	0	1.0309
0- Sellers S/ 1- Miller D/ 3- Briggs L/ 10- Meyers A/ 13- Masonius F/	1	04:56	1	02:25	02:31	6-2	4	2	1	1	1	1.2000
1- Miller D/ 3- Briggs L/ 10- Meyers A/ 11- Cooke G/ 13- Masonius F/	1	02:25	1	01:50	00:35	0-0	0	2	0	0	0	0.0000
3- Briggs L/ 5- Alexander B/ 10- Meyers A/ 11- Cooke G/ 13- Masonius F/	1	01:50	1	00:46	01:03	2-2	0	0	1	0	1	1.0000
0- Sellers S/ 1- Miller D/ 3- Briggs L/ 5- Alexander B/ 10- Meyers A/	1	00:46	2	09:23	01:24	2-3	-1	1	0	0	0	1.0000
0- Sellers S/ 1- Miller D/ 3- Briggs L/ 10- Meyers A/ 13- Masonius F/	2	09:23	2	06:37	02:46	7-2	5	5	2	1	2	1.4000
1- Miller D/ 3- Briggs L/ 10- Meyers A/ 12- Pinzan E/ 13- Masonius F/	2	06:37	2	04:34	02:03	2-6	-4	2	0	1	1	0.5000
1- Miller D/ 5- Alexander B/ 10- Meyers A/ 12- Pinzan E/ 13- Masonius F/	2	04:34	2	02:32	02:02	4-5	-1	1	0	0	0	1.0309
1- Miller D/ 5- Alexander B/ 10- Meyers A/ 12- Pinzan E/ 15- Reynolds M/	2	02:32	2	00:00	02:31	4-4	0	5	0	1	0	0.8000
0- Sellers S/ 1- Miller D/ 5- Alexander B/ 10- Meyers A/ 15- Reynolds M/	2	00:00	3	10:00	00:01	0-0	0	0	0	1	0	0.0000
0- Sellers S/ 1- Miller D/ 3- Briggs L/ 10- Meyers A/ 13- Masonius F/	3	10:00	3	05:06	04:54	9-10	-1	7	2	3	2	1.0000
0- Sellers S/ 1- Miller D/ 5- Alexander B/ 10- Meyers A/ 13- Masonius F/	3	05:06	3	05:06	00:00	2-0	2	0	0	0	0	2.2727
0- Sellers S/ 5- Alexander B/ 10- Meyers A/ 13- Masonius F/ 24- McDaniel B/	3	05:06	3	02:47	02:19	2-6	-4	1	0	1	0	0.6667
0- Sellers S/ 1- Miller D/ 5- Alexander B/ 10- Meyers A/ 13- Masonius F/	3	02:47	3	01:50	00:57	4-2	2	1	0	0	1	2.1277
0- Sellers S/ 1- Miller D/ 3- Briggs L/ 10- Meyers A/ 13- Masonius F/	3	01:50	3	00:29	01:20	1-3	-2	2	0	1	0	0.5319
0- Sellers S/ 1- Miller D/ 3- Briggs L/ 5- Alexander B/ 10- Meyers A/	3	00:29	4	10:00	00:30	0-2	-2	1	0	1	0	0.0000
0- Sellers S/ 1- Miller D/ 3- Briggs L/ 10- Meyers A/ 13- Masonius F/	4	10:00	4	07:24	02:36	2-2	0	2	1	1	0	0.5000
0- Sellers S/ 1- Miller D/ 10- Meyers A/ 12- Pinzan E/ 13- Masonius F/	4	07:24	4	06:59	00:25	1-0	1	0	0	0	0	1.1364
0- Sellers S/ 1- Miller D/ 5- Alexander B/ 10- Meyers A/ 12- Pinzan E/	4	06:59	4	04:42	02:17	8-6	2	2	1	0	2	1.2422
0- Sellers S/ 1- Miller D/ 3- Briggs L/ 5- Alexander B/ 12- Pinzan E/	4	04:42	4	03:18	01:24	3-0	3	3	0	0	1	3.0000
0- Sellers S/ 1- Miller D/ 5- Alexander B/ 10- Meyers A/ 13- Masonius F/	4	03:18	4	00:34	02:43	6-7	-1	2	0	0	0	1.2295
0- Sellers S/ 1- Miller D/ 3- Briggs L/ 5- Alexander B/ 13- Masonius F/	4	00:34	4	00:21	00:14	0-0	0	0	1	0	0	0.0000
0- Sellers S/ 1- Miller D/ 5- Alexander B/ 10- Meyers A/ 13- Masonius F/	4	00:21	4	00:17	00:03	0-0	0	0	0	0	0	0.0000
0- Sellers S/ 1- Miller D/ 3- Briggs L/ 5- Alexander B/ 13- Masonius F/	4	00:17	4	00:00	00:18	3-2	1	0	0	0	0	1.5957



**Officials:** Dee Kanter, Pualani Spurlock-Welsh, Angelica Suffren

**Notre Dame**

Lineup	Quarter On	Time On	Quarter Off	Time Off	Time on Court	Score	Score Diff	Reb	Stl	Tov	Ass	PPP
1- Mabrey D/ 5- Miles O/ 11- Citron S/ 21- Westbeld M/ 22- Watson K/	1	10:00	1	06:44	03:16	7-2	5	4	1	2	3	1.1667
1- Mabrey D/ 5- Miles O/ 11- Citron S/ 22- Watson K/ 33- Ebo L/	1	06:44	1	05:30	01:14	1-4	-3	3	0	1	0	0.5319
5- Miles O/ 11- Citron S/ 14- Bransford K/ 21- Westbeld M/ 33- Ebo L/	1	05:30	1	04:34	00:56	0-0	0	1	0	2	0	0.0000
5- Miles O/ 11- Citron S/ 14- Bransford K/ 21- Westbeld M/ 22- Watson K/	1	04:34	1	04:05	00:29	0-0	0	1	0	0	0	0.0000
1- Mabrey D/ 5- Miles O/ 14- Bransford K/ 21- Westbeld M/ 22- Watson K/	1	04:05	1	02:25	01:40	2-6	-4	0	0	1	0	0.6667
1- Mabrey D/ 11- Citron S/ 14- Bransford K/ 21- Westbeld M/ 22- Watson K/	1	02:25	1	00:31	01:53	3-2	1	2	0	1	0	0.6757
1- Mabrey D/ 11- Citron S/ 14- Bransford K/ 15- Marshall N/ 22- Watson K/	1	00:31	2	10:00	00:32	0-2	-2	0	0	0	0	0.0000
1- Mabrey D/ 5- Miles O/ 11- Citron S/ 22- Watson K/ 33- Ebo L/	2	10:00	2	07:42	02:18	2-5	-3	1	0	1	1	0.5000
1- Mabrey D/ 11- Citron S/ 14- Bransford K/ 22- Watson K/ 33- Ebo L/	2	07:42	2	06:18	01:24	3-4	-1	2	1	1	0	0.8721
5- Miles O/ 11- Citron S/ 14- Bransford K/ 22- Watson K/ 33- Ebo L/	2	06:18	2	04:34	01:44	5-0	5	1	0	1	2	1.6667
1- Mabrey D/ 11- Citron S/ 14- Bransford K/ 22- Watson K/ 33- Ebo L/	2	04:34	2	00:42	03:52	9-6	3	4	1	0	3	1.1421
1- Mabrey D/ 11- Citron S/ 14- Bransford K/ 15- Marshall N/ 22- Watson K/	2	00:42	3	10:00	00:42	0-2	-2	0	1	1	0	0.0000
1- Mabrey D/ 5- Miles O/ 11- Citron S/ 21- Westbeld M/ 22- Watson K/	3	10:00	3	06:20	03:40	10-7	3	1	1	0	3	1.4286
1- Mabrey D/ 5- Miles O/ 11- Citron S/ 22- Watson K/ 33- Ebo L/	3	06:20	3	05:06	01:14	0-2	-2	2	0	2	0	0.0000
1- Mabrey D/ 5- Miles O/ 11- Citron S/ 14- Bransford K/ 33- Ebo L/	3	05:06	3	02:47	02:19	6-4	2	2	1	0	1	1.5000
5- Miles O/ 11- Citron S/ 14- Bransford K/ 21- Westbeld M/ 33- Ebo L/	3	02:47	3	00:55	01:51	5-4	1	1	0	0	0	1.7361
1- Mabrey D/ 11- Citron S/ 14- Bransford K/ 21- Westbeld M/ 33- Ebo L/	3	00:55	3	00:29	00:26	0-1	-1	0	0	0	0	0.0000
1- Mabrey D/ 11- Citron S/ 14- Bransford K/ 21- Westbeld M/ 22- Watson K/	3	00:29	4	08:36	01:54	2-0	2	3	1	3	0	0.4202
1- Mabrey D/ 11- Citron S/ 14- Bransford K/ 22- Watson K/ 33- Ebo L/	4	08:36	4	06:24	02:12	4-5	-1	3	0	0	1	1.0309
1- Mabrey D/ 11- Citron S/ 14- Bransford K/ 21- Westbeld M/ 22- Watson K/	4	06:24	4	04:42	01:42	4-6	-2	3	0	1	2	1.0000
1- Mabrey D/ 5- Miles O/ 11- Citron S/ 21- Westbeld M/ 22- Watson K/	4	04:42	4	02:25	02:17	0-5	-5	1	0	0	0	0.0000
1- Mabrey D/ 5- Miles O/ 11- Citron S/ 14- Bransford K/ 33- Ebo L/	4	02:25	4	00:48	01:37	6-2	4	1	0	0	1	2.0000
1- Mabrey D/ 5- Miles O/ 11- Citron S/ 14- Bransford K/ 22- Watson K/	4	00:48	4	00:34	00:13	1-2	-1	0	0	0	0	2.2727
1- Mabrey D/ 5- Miles O/ 11- Citron S/ 14- Bransford K/ 33- Ebo L/	4	00:34	4	00:21	00:14	0-0	0	1	0	1	0	0.0000
1- Mabrey D/ 11- Citron S/ 14- Bransford K/ 21- Westbeld M/ 22- Watson K/	4	00:21	4	00:17	00:03	0-1	-1	0	0	0	0	0.0000
1- Mabrey D/ 5- Miles O/ 11- Citron S/ 14- Bransford K/ 21- Westbeld M/	4	00:17	4	00:15	00:02	2-0	2	0	0	0	1	2.0000
1- Mabrey D/ 11- Citron S/ 14- Bransford K/ 21- Westbeld M/ 22- Watson K/	4	00:15	4	00:00	00:16	0-2	-2	0	0	0	0	0.0000



**Maryland at Notre Dame**

12/01/22 Purcell Pavilion at the Joyce Center, Notre Dame, Ind.  
2022-23 Women's Basketball

**Game Time:** 6:30 PM  
**Game Duration:** 1:58  
**Attendance:** 3,131

**Officials:** Dee Kanter, Pualani Spurlock-Welsh, Angelica Suffren

**Maryland**

Lineup	Time	Score	Score Diff	Pts/Min	Reb	Stl	Tov	Ass	PPP
0- Sellers S/ 1- Miller D/ 3- Briggs L/ 10- Meyers A/ 13- Masonius F/	14:07	25-19	6	1.7710	18	6	7	5	1.0048
0- Sellers S/ 1- Miller D/ 5- Alexander B/ 10- Meyers A/ 13- Masonius F/	03:43	12-9	3	3.2287	3	0	0	1	1.5707
0- Sellers S/ 1- Miller D/ 10- Meyers A/ 12- Pinzan E/ 13- Masonius F/	03:01	3-7	-4	0.9945	1	0	1	0	0.6148
0- Sellers S/ 1- Miller D/ 3- Briggs L/ 5- Alexander B/ 13- Masonius F/	03:00	7-3	4	2.3333	1	1	0	0	1.2153
1- Miller D/ 5- Alexander B/ 10- Meyers A/ 12- Pinzan E/ 15- Reynolds M/	02:31	4-4	0	1.5894	5	0	1	0	0.8000
0- Sellers S/ 5- Alexander B/ 10- Meyers A/ 13- Masonius F/ 24- McDaniel B/	02:19	2-6	-4	0.8633	1	0	1	0	0.6667
0- Sellers S/ 1- Miller D/ 5- Alexander B/ 10- Meyers A/ 12- Pinzan E/	02:17	8-6	2	3.5036	2	1	0	2	1.2422
1- Miller D/ 3- Briggs L/ 10- Meyers A/ 12- Pinzan E/ 13- Masonius F/	02:03	2-6	-4	0.9756	2	0	1	1	0.5000
1- Miller D/ 5- Alexander B/ 10- Meyers A/ 12- Pinzan E/ 13- Masonius F/	02:02	4-5	-1	1.9672	1	0	0	0	1.0309
0- Sellers S/ 1- Miller D/ 3- Briggs L/ 5- Alexander B/ 10- Meyers A/	01:54	2-5	-3	1.0526	2	0	1	0	0.6667
0- Sellers S/ 1- Miller D/ 3- Briggs L/ 5- Alexander B/ 12- Pinzan E/	01:24	3-0	3	2.1429	3	0	0	1	3.0000
3- Briggs L/ 5- Alexander B/ 10- Meyers A/ 11- Cooke G/ 13- Masonius F/	01:03	2-2	0	1.9048	0	1	0	1	1.0000
1- Miller D/ 3- Briggs L/ 10- Meyers A/ 11- Cooke G/ 13- Masonius F/	00:35	0-0	0	0.0000	2	0	0	0	0.0000
0- Sellers S/ 1- Miller D/ 5- Alexander B/ 10- Meyers A/ 15- Reynolds M/	00:01	0-0	0	0.0000	0	0	1	0	0.0000



**Maryland at Notre Dame**

12/01/22 Purcell Pavilion at the Joyce Center, Notre Dame, Ind.  
2022-23 Women's Basketball

**Game Time:** 6:30 PM  
**Game Duration:** 1:58  
**Attendance:** 3,131

**Officials:** Dee Kanter, Pualani Spurlock-Welsh, Angelica Suffren

**Notre Dame**

Lineup	Time	Score	Score Diff	Pts/Min	Reb	Stl	Tov	Ass	PPP
1- Mabrey D/ 5- Miles O/ 11- Citron S/ 21- Westbeld M/ 22- Watson K/	09:13	17-14	3	1.8445	6	2	2	6	1.0625
1- Mabrey D/ 11- Citron S/ 14- Bransford K/ 22- Watson K/ 33- Ebo L/	07:28	16-15	1	2.1429	9	2	1	4	1.0526
1- Mabrey D/ 11- Citron S/ 14- Bransford K/ 21- Westbeld M/ 22- Watson K/	05:48	9-11	-2	1.5517	8	1	5	2	0.6818
1- Mabrey D/ 5- Miles O/ 11- Citron S/ 22- Watson K/ 33- Ebo L/	04:46	3-11	-8	0.6294	6	0	4	1	0.3807
1- Mabrey D/ 5- Miles O/ 11- Citron S/ 14- Bransford K/ 33- Ebo L/	04:10	12-6	6	2.8800	4	1	1	2	1.5000
5- Miles O/ 11- Citron S/ 14- Bransford K/ 21- Westbeld M/ 33- Ebo L/	02:47	5-4	1	1.7964	2	0	2	0	1.0246
5- Miles O/ 11- Citron S/ 14- Bransford K/ 22- Watson K/ 33- Ebo L/	01:44	5-0	5	2.8846	1	0	1	2	1.6667
1- Mabrey D/ 5- Miles O/ 14- Bransford K/ 21- Westbeld M/ 22- Watson K/	01:40	2-6	-4	1.2000	0	0	1	0	0.6667
1- Mabrey D/ 11- Citron S/ 14- Bransford K/ 15- Marshall N/ 22- Watson K/	01:14	0-4	-4	0.0000	0	1	1	0	0.0000
5- Miles O/ 11- Citron S/ 14- Bransford K/ 21- Westbeld M/ 22- Watson K/	00:29	0-0	0	0.0000	1	0	0	0	0.0000
1- Mabrey D/ 11- Citron S/ 14- Bransford K/ 21- Westbeld M/ 33- Ebo L/	00:26	0-1	-1	0.0000	0	0	0	0	0.0000
1- Mabrey D/ 5- Miles O/ 11- Citron S/ 14- Bransford K/ 22- Watson K/	00:13	1-2	-1	4.6154	0	0	0	0	2.2727
1- Mabrey D/ 5- Miles O/ 11- Citron S/ 14- Bransford K/ 21- Westbeld M/	00:02	2-0	2	60.0000	0	0	0	1	2.0000