



Officials: Lee Cassell, Raymie Styons, AJ Desai

Notre Dame - 58

Record: 10-19 (2-16)

NO.	Name	F	Min	FG			3P			FT			Rebounds			Fouls		TP	AS	TO	ST	Blocks		+/-
				M-A	M-A	M-A	OR	DR	TOT	PF	FD	OR	DR	TOT	BS	BA								
2	Ven-Allen Lubin	F	32:38	9-13	0-1	1-1	2	6	8	2	2	19	0	1	1	3	3	-8						
14	Nate Laszewski	F	34:56	2-7	1-4	3-4	0	6	6	2	3	8	0	3	1	1	0	-2						
3	Trey Wertz	G	38:12	3-10	2-5	4-4	0	6	6	3	3	12	5	3	1	0	2	-10						
5	Cormac Ryan	G	35:51	4-12	1-7	3-5	0	4	4	5	5	12	2	1	4	1	0	-1						
23	Dane Goodwin	G	39:30	2-9	1-3	0-0	3	3	6	3	1	5	2	1	0	1	1	-8						
25	Matt Zona		15:42	1-2	0-0	0-0	0	2	2	3	4	2	0	1	0	1	0	-8						
24	Robby Carmody		03:11	0-0	0-0	0-0	0	0	0	3	0	0	0	0	0	0	0	-3						
Team							0	0	0			0		1										
Totals				21-53	5-20	11-14	5	27	32	21	18	58	9	11	7	7	6	-8						

Shooting By Period		
1st FG%	12-25	48.0%
3PT%	5-11	45.5%
FT%	7-8	87.5%
2nd FG%	9-28	32.1%
3PT%	0-9	0.0%
FT%	4-6	66.7%
GM FG%	21-53	39.6%
3PT%	5-20	25.0%
FT%	11-14	78.6%

Dead Ball Rebounds: 2, 0

Technical Fouls: NONE

Wake Forest - 66

Record: 18-11 (10-8)

NO.	Name	F	Min	FG			3P			FT			Rebounds			Fouls		TP	AS	TO	ST	Blocks		+/-
				M-A	M-A	M-A	OR	DR	TOT	PF	FD	OR	DR	TOT	BS	BA								
11	Andrew Carr	F	34:32	3-8	1-3	4-4	3	4	7	5	2	11	0	3	1	3	1	6						
34	Bobi Klintman	F	35:12	4-12	2-6	0-0	2	10	12	1	0	10	2	1	0	2	1	5						
33	Matthew Marsh	C	16:39	3-3	0-0	1-4	0	5	5	2	6	7	2	0	0	1	0	6						
1	Tyree Appleby	G	36:49	7-18	5-12	2-4	0	0	0	4	4	21	6	2	4	0	1	11						
2	Cameron Hildreth	G	31:21	1-9	1-4	1-3	2	5	7	2	5	4	0	3	0	0	3	1						
4	Daivien Williamson		25:32	1-4	1-4	2-2	1	0	1	1	3	5	1	1	0	0	0	5						
25	Zach Keller		01:50	0-0	0-0	2-2	1	0	1	2	1	2	0	0	0	0	0	-3						
0	Lucas Taylor		18:05	2-5	2-4	0-0	1	1	2	1	0	6	2	2	1	0	1	9						
Team							5	2	7			0		1										
Totals				21-59	12-33	12-19	15	27	42	18	21	66	13	13	6	6	7	8						

Shooting By Period		
1st FG%	12-28	42.9%
3PT%	8-18	44.4%
FT%	7-11	63.6%
2nd FG%	9-31	29.0%
3PT%	4-15	26.7%
FT%	5-8	62.5%
GM FG%	21-59	35.6%
3PT%	12-33	36.4%
FT%	12-19	63.2%

Dead Ball Rebounds: 3, 1

Technical Fouls: NONE

	UND	WFU
Biggest lead	7 (1st 13:50)	14 (2nd 7:26)
Best Scoring Run	8 (1st 13:50)	8 (1st 5:02)
Lead Changes	4	
Times Tied	3	
Time with Lead	09:55	26:53

Points from	UND	WFU
Turnovers	15	4
Paint	24	16
Second Chance	4	4
Fast Breaks	5	4
Bench	2	13

	Period by Period Scoring		
	1st	2nd	TOT
UND	36	22	58
WFU	39	27	66



Period 1

Quarter Starters:

WFU	1 Appleby T	2 Hildreth C	11 Carr A	33 Marsh M	34 Klintman B
UND	2 Lubin V	3 Wertz T	5 Ryan C	14 Laszewski N	23 Goodwin D

Game Time	WFU	Score	Diff	UND
20:00	33 MARSH M jumpball won			2 LUBIN V jumpball lost
19:35	34 KLINTMAN B 3pt FG , jump shot missed			
19:31				3 WERTZ T defensive rebound (1)
19:21				5 RYAN C 2pt FG outside the paint, pull up jump shot missed
19:18	2 HILDRETH C defensive rebound (1)			
19:11	2 HILDRETH C 2pt FG in the paint, layup missed			
19:09				2 LUBIN V defensive rebound (1)
18:47	1 APPLEBY T steal (1)			14 LASZEWSKI N turnover bad pass (1)
18:44	1 APPLEBY T 2pt FG fast break from turnover in the paint, layup made (2)	2-0	2	
18:25		2-2	0	2 LUBIN V 2pt FG in the paint, dunk, made (2)
18:25				3 WERTZ T assist (1)
18:10	2 HILDRETH C turnover bad pass (1)			5 RYAN C steal (1)
18:06		2-5	-3	3 WERTZ T 3pt FG fast break from turnover, jump shot made (3)
18:06				5 RYAN C assist (1)
17:39	11 CARR A 2pt FG in the paint, jump shot missed			
17:36				3 WERTZ T defensive rebound (2)
17:25				2 LUBIN V 2pt FG in the paint, layup blocked
17:25	11 CARR A block (1)			
17:23	11 CARR A defensive rebound (1)			
17:05	34 KLINTMAN B 3pt FG , jump shot made (3)	5-5	0	
17:05	1 APPLEBY T assist (1)			
16:48		5-7	-2	3 WERTZ T 2pt FG outside the paint, pull up jump shot made (5)
16:31	33 MARSH M foul drawn (1)			23 GOODWIN D foul personal (1 - 1)
16:31	33 MARSH M substitution out			
16:31	4 WILLIAMSON D substitution in			
16:15	1 APPLEBY T 3pt FG , jump shot made (5)	8-7	1	
15:52				23 GOODWIN D 2pt FG outside the paint, pull up jump shot missed
15:48	34 KLINTMAN B defensive rebound (1)			
15:45	4 WILLIAMSON D 3pt FG , jump shot missed			
15:40	11 CARR A offensive rebound (2)			
15:39	11 CARR A turnover lost ball (1)			3 WERTZ T steal (1)
15:31		8-10	-2	14 LASZEWSKI N 3pt FG from turnover, jump shot made (3)
15:31				23 GOODWIN D assist (1)
15:27	Timeout media			
15:27	11 CARR A substitution out			
15:27	25 KELLER Z substitution in			
15:27				2 LUBIN V substitution out
15:27				25 ZONA M substitution in
15:17	34 KLINTMAN B 3pt FG , jump shot missed			
15:14				23 GOODWIN D defensive rebound (1)
15:06	25 KELLER Z foul personal (1 - 1)			3 WERTZ T foul drawn (1)
14:57		8-12	-4	5 RYAN C 2pt FG outside the paint, pull up jump shot made (2)



Notre Dame at Wake Forest

02/25/23 LJVM Coliseum, Winston-Salem
2022-23 Men's Basketball

Game Time: 7:00 PM
Game Duration: 2:02
Attendance: 9,898

Officials: Lee Cassell, Raymie Styons, AJ Desai

Game Time	WFU	Score	Diff	UND
14:27	2 HILDRETH C 2pt FG in the paint, layup blocked			
14:27				23 GOODWIN D block (1)
14:26	offensive rebound (5)			
14:23	1 APPLEBY T 3pt FG second chance, jump shot blocked			
14:23				5 RYAN C block (1)
14:23	25 KELLER Z offensive rebound (1)			
14:23	turnover shot clock (3)			
14:06		8-14	-6	25 ZONA M 2pt FG from turnover outside the paint, jump shot made (2)
14:06				5 RYAN C assist (2)
13:53	34 KLINTMAN B turnover lost ball (1)			14 LASZEWSKI N steal (1)
13:50	25 KELLER Z foul shooting (2 - 2)			14 LASZEWSKI N foul drawn (1)
13:50				14 LASZEWSKI N free throw 1 - 2 missed
13:50				offensive dead ball rebound (1)
13:50				3 WERTZ T substitution out
13:50				2 LUBIN V substitution in
13:50		8-15	-7	14 LASZEWSKI N free throw 2 - 2 made (4)
13:37	25 KELLER Z foul drawn (1)			25 ZONA M foul shooting (1 - 2)
13:37	25 KELLER Z free throw 1 - 2 made (1)	9-15	-6	
13:37				5 RYAN C substitution out
13:37				3 WERTZ T substitution in
13:37	25 KELLER Z free throw 2 - 2 made (2)	10-15	-5	
13:37	25 KELLER Z substitution out			
13:37	11 CARR A substitution in			
13:18				2 LUBIN V 2pt FG in the paint, layup blocked
13:18	34 KLINTMAN B block (1)			
13:15				2 LUBIN V offensive rebound (2)
13:14		10-17	-7	2 LUBIN V 2pt FG second chance in the paint, layup made (4)
12:52	34 KLINTMAN B 3pt FG , jump shot made (6)	13-17	-4	
12:52	1 APPLEBY T assist (2)			
12:35				3 WERTZ T 2pt FG outside the paint, pull up jump shot missed
12:30	11 CARR A defensive rebound (3)			
12:18	11 CARR A foul drawn (1)			25 ZONA M foul shooting (2 - 3)
12:18	11 CARR A free throw 1 - 2 made (1)	14-17	-3	
12:18	2 HILDRETH C substitution out			
12:18	0 TAYLOR L substitution in			
12:18				25 ZONA M substitution out
12:18				5 RYAN C substitution in
12:18	11 CARR A free throw 2 - 2 made (2)	15-17	-2	
12:04		15-20	-5	23 GOODWIN D 3pt FG , jump shot made (3)
12:04				3 WERTZ T assist (2)
11:39	0 TAYLOR L 3pt FG , jump shot made (3)	18-20	-2	
11:39	34 KLINTMAN B assist (1)			
11:24	0 TAYLOR L steal (1)			14 LASZEWSKI N turnover lost ball (2)
11:05	34 KLINTMAN B 2pt FG from turnover in the paint, hook shot missed			
11:03				5 RYAN C defensive rebound (1)
10:37		18-23	-5	3 WERTZ T 3pt FG , jump shot made (8)
10:12	0 TAYLOR L 3pt FG , jump shot missed			
10:08	offensive rebound (8)			



Notre Dame at Wake Forest

02/25/23 LJVM Coliseum, Winston-Salem
2022-23 Men's Basketball

Game Time: 7:00 PM
Game Duration: 2:02
Attendance: 9,898

Officials: Lee Cassell, Raymie Styons, AJ Desai

Game Time	WFU	Score	Diff	UND
10:09	Timeout media			
10:09				14 LASZEWSKI N substitution out
10:09				25 ZONA M substitution in
10:04	34 KLINTMAN B 2pt FG second chance in the paint, hook shot blocked			
10:04				25 ZONA M block (1)
10:00				2 LUBIN V defensive rebound (3)
09:52	0 TAYLOR L foul personal (1 - 3)			25 ZONA M foul drawn (1)
09:38		18-25	-7	2 LUBIN V 2pt FG in the paint, driving layup made (6)
09:19	1 APPLEBY T 3pt FG , jump shot made (8)	21-25	-4	
09:19	4 WILLIAMSON D assist (1)			
08:56				5 RYAN C 3pt FG , jump shot missed
08:53	34 KLINTMAN B defensive rebound (2)			
08:34	0 TAYLOR L 3pt FG , jump shot made (6)	24-25	-1	
08:34	34 KLINTMAN B assist (2)			
08:15	4 WILLIAMSON D foul drawn (1)			2 LUBIN V foul offensive (1 - 4)
08:15				2 LUBIN V turnover offensive (1)
08:15	0 TAYLOR L substitution out			
08:15	4 WILLIAMSON D substitution out			
08:15	2 HILDRETH C substitution in			
08:15	33 MARSH M substitution in			
08:15				2 LUBIN V substitution out
08:15				14 LASZEWSKI N substitution in
08:01	11 CARR A 3pt FG from turnover, jump shot missed			
07:58	11 CARR A offensive rebound (4)			
07:54	1 APPLEBY T 3pt FG from turnover second chance, jump shot missed			
07:51				5 RYAN C defensive rebound (2)
07:36				5 RYAN C 3pt FG , jump shot missed
07:34	33 MARSH M defensive rebound (1)			
07:28	1 APPLEBY T turnover lost ball (1)			5 RYAN C steal (2)
07:26	11 CARR A foul shooting (1 - 4)			5 RYAN C foul drawn (1)
07:26	Timeout media			
07:26				25 ZONA M substitution out
07:26				2 LUBIN V substitution in
07:26		24-26	-2	5 RYAN C free throw 1 - 2 made (3)
07:26		24-27	-3	5 RYAN C free throw 2 - 2 made (4)
07:10	33 MARSH M 2pt FG in the paint, alleyoop made (2)	26-27	-1	
07:10	1 APPLEBY T assist (3)			
07:10	33 MARSH M foul drawn (2)			5 RYAN C foul shooting (1 - 5)
07:10	34 KLINTMAN B substitution out			
07:10	0 TAYLOR L substitution in			
07:10	33 MARSH M free throw 1 - 1 made (3)	27-27	0	
06:52	jump ball situation			
06:52	2 HILDRETH C foul drawn (1)			14 LASZEWSKI N foul offensive (1 - 6)
06:52				14 LASZEWSKI N turnover offensive (3)
06:38	0 TAYLOR L 3pt FG from turnover, jump shot missed			
06:33	2 HILDRETH C offensive rebound (2)			
06:30	0 TAYLOR L 2pt FG from turnover second chance in the paint, driving layup blocked			



Notre Dame at Wake Forest

02/25/23 LJV Coliseum, Winston-Salem
2022-23 Men's Basketball

Game Time: 7:00 PM
Game Duration: 2:02
Attendance: 9,898

Officials: Lee Cassell, Raymie Styons, AJ Desai

Game Time	WFU	Score	Diff	UND
06:30				2 LUBIN V block (1)
06:27	0 TAYLOR L offensive rebound (1)			
06:16	0 TAYLOR L turnover bad pass (1)			5 RYAN C steal (3)
06:03				14 LASZEWSKI N 3pt FG from turnover, jump shot missed
06:00	33 MARSH M defensive rebound (2)			
05:50	33 MARSH M 2pt FG in the paint, layup made (5)	29-27	2	
05:50	1 APPLEBY T assist (4)			
05:50	33 MARSH M foul drawn (3)			2 LUBIN V foul shooting (2 - 7)
05:50	33 MARSH M free throw 1 - 1 missed			
05:50				14 LASZEWSKI N defensive rebound (1)
05:31				5 RYAN C 3pt FG , jump shot missed
05:28	33 MARSH M defensive rebound (3)			
05:02	1 APPLEBY T 3pt FG , pull up jump shot made (11)	32-27	5	
04:49		32-30	2	5 RYAN C 3pt FG , jump shot made (7)
04:49				23 GOODWIN D assist (2)
04:29	1 APPLEBY T turnover travel (2)			
04:29				2 LUBIN V substitution out
04:29				23 GOODWIN D substitution out
04:29				24 CARMODY R substitution in
04:29				25 ZONA M substitution in
04:11	33 MARSH M foul personal (1 - 5)			25 ZONA M foul drawn (2)
04:00				3 WERTZ T 3pt FG from turnover, jump shot missed
03:59	defensive rebound (16)			
03:59	Timeout media			
03:59				24 CARMODY R substitution out
03:59				25 ZONA M substitution out
03:59				2 LUBIN V substitution in
03:59				23 GOODWIN D substitution in
03:36	1 APPLEBY T 3pt FG , jump shot missed			
03:33	11 CARR A offensive rebound (5)			
03:24	11 CARR A 2pt FG second chance outside the paint, hook shot made (4)	34-30	4	
03:01				23 GOODWIN D 2pt FG in the paint, turnaround jump shot missed
02:59				2 LUBIN V offensive rebound (4)
02:58		34-32	2	2 LUBIN V 2pt FG second chance in the paint, jump shot made (8)
02:30	1 APPLEBY T 3pt FG , jump shot missed			
02:26				2 LUBIN V defensive rebound (5)
02:22	1 APPLEBY T foul personal (1 - 6)			14 LASZEWSKI N foul drawn (2)
02:22	33 MARSH M substitution out			
02:22	34 KLINTMAN B substitution in			
02:10				2 LUBIN V 2pt FG outside the paint, jump shot blocked
02:10	11 CARR A block (2)			
02:10	34 KLINTMAN B defensive rebound (3)			
01:53	11 CARR A 3pt FG , jump shot made (7)	37-32	5	
01:37	34 KLINTMAN B foul personal (1 - 7)			14 LASZEWSKI N foul drawn (3)
01:37		37-33	4	14 LASZEWSKI N 1&1 free throw 1 made (5)
01:37		37-34	3	14 LASZEWSKI N 1&1 free throw 2 made (6)
01:37				Timeout 30 Sec



Notre Dame at Wake Forest

02/25/23 LJVM Coliseum, Winston-Salem
2022-23 Men's Basketball

Game Time: 7:00 PM
Game Duration: 2:02
Attendance: 9,898

Officials: Lee Cassell, Raymie Styons, AJ Desai

Game Time	WFU	Score	Diff	UND
01:37				2 LUBIN V substitution out
01:37				14 LASZEWSKI N substitution out
01:37				24 CARMODY R substitution in
01:37				25 ZONA M substitution in
01:22	11 CARR A foul drawn (2)			24 CARMODY R foul personal (1 - 8)
01:22				24 CARMODY R substitution out
01:22				25 ZONA M substitution out
01:22				2 LUBIN V substitution in
01:22				14 LASZEWSKI N substitution in
01:22	11 CARR A 1&1 free throw 1 made (8)	38-34	4	
01:22	11 CARR A 1&1 free throw 2 made (9)	39-34	5	
01:01	1 APPLEBY T foul shooting (2 - 8)			3 WERTZ T foul drawn (2)
01:01		39-35	4	3 WERTZ T free throw 1 - 2 made (9)
01:01	1 APPLEBY T substitution out			
01:01	4 WILLIAMSON D substitution in			
01:01				2 LUBIN V substitution out
01:01				14 LASZEWSKI N substitution out
01:01				24 CARMODY R substitution in
01:01				25 ZONA M substitution in
01:01		39-36	3	3 WERTZ T free throw 2 - 2 made (10)
00:50	2 HILDRETH C foul drawn (2)			5 RYAN C foul personal (2 - 9)
00:50				24 CARMODY R substitution out
00:50				25 ZONA M substitution out
00:50				2 LUBIN V substitution in
00:50				14 LASZEWSKI N substitution in
00:50	2 HILDRETH C 1&1 free throw 1 missed			
00:50				14 LASZEWSKI N defensive rebound (2)
00:27				14 LASZEWSKI N 3pt FG , jump shot missed
00:24	34 KLINTMAN B defensive rebound (4)			
00:19	Timeout 30 Sec			
00:19	0 TAYLOR L substitution out			
00:19	1 APPLEBY T substitution in			
00:19				2 LUBIN V substitution out
00:19				14 LASZEWSKI N substitution out
00:19				24 CARMODY R substitution in
00:19				25 ZONA M substitution in
00:03	1 APPLEBY T foul drawn (1)			24 CARMODY R foul personal (2 - 10)
00:03	1 APPLEBY T free throw 1 - 2 missed			
00:03	offensive dead ball rebound (1)			
00:03	1 APPLEBY T free throw 2 - 2 missed			
00:02				3 WERTZ T defensive rebound (3)
END OF PERIOD				
WFU 39-36 UND				



Officials: Lee Cassell, Raymie Styons, AJ Desai

Notre Dame - 36

NO.	Name	F	Min	FG	3P	FT	Rebounds			Fouls		TP	AS	TO	ST	Blocks		+/-
				M-A	M-A	M-A	OR	DR	TOT	PF	FD					BS	BA	
2	Ven-Allen Lubin	F	16:18	4-7	0-0	0-0	2	3	5	2	0	8	0	1	0	1	3	-8
14	Nate Laszewski	F	17:20	1-3	1-3	3-4	0	2	2	1	3	6	0	3	1	0	0	0
3	Trey Wertz	G	19:47	3-5	2-3	2-2	0	3	3	0	2	10	2	0	1	0	0	-3
5	Cormac Ryan	G	18:41	2-6	1-4	2-2	0	2	2	2	1	7	2	0	3	1	0	0
23	Dane Goodwin	G	19:30	1-3	1-1	0-0	0	1	1	1	0	3	2	0	0	1	0	-3
25	Matt Zona		07:08	1-1	0-0	0-0	0	0	0	2	2	2	0	0	0	1	0	-2
24	Robby Carmody		01:16	0-0	0-0	0-0	0	0	0	2	0	0	0	0	0	0	0	1
Team							0	0	0			0		0				
Totals				12-25	5-11	7-8	2	11	13	10	8	36	6	4	5	4	3	-3

Shooting By Period		
1st FG%	12-25	48.0%
3PT%	5-11	45.5%
FT%	7-8	87.5%
GM FG%	12-25	48.0%
3PT%	5-11	45.5%
FT%	7-8	87.5%

Dead Ball Rebounds: 1, 0

Technical Fouls::NONE

Wake Forest - 39

NO.	Name	F	Min	FG	3P	FT	Rebounds			Fouls		TP	AS	TO	ST	Blocks		+/-
				M-A	M-A	M-A	OR	DR	TOT	PF	FD					BS	BA	
11	Andrew Carr	F	18:10	2-4	1-2	4-4	3	2	5	1	2	9	0	1	0	2	0	6
34	Bobi Klintman	F	15:12	2-6	2-4	0-0	0	4	4	1	0	6	2	1	0	1	1	0
33	Matthew Marsh	C	09:22	2-2	0-0	1-2	0	3	3	1	3	5	0	0	0	0	0	1
1	Tyree Appleby	G	19:19	4-8	3-7	0-2	0	0	0	2	1	11	4	2	1	0	1	4
2	Cameron Hildreth	G	15:57	0-2	0-0	0-1	1	1	2	0	2	0	0	1	0	0	1	1
4	Daivien Williamson		09:17	0-1	0-1	0-0	0	0	0	0	1	0	1	0	0	0	0	0
25	Zach Keller		01:50	0-0	0-0	2-2	1	0	1	2	1	2	0	0	0	0	0	-3
0	Lucas Taylor		10:53	2-5	2-4	0-0	1	0	1	1	0	6	0	1	1	0	1	6
Team							2	1	3			0		1				
Totals				12-28	8-18	7-11	8	11	19	8	10	39	7	7	2	3	4	3

Shooting By Period		
1st FG%	12-28	42.9%
3PT%	8-18	44.4%
FT%	7-11	63.6%
GM FG%	12-28	42.9%
3PT%	8-18	44.4%
FT%	7-11	63.6%

Dead Ball Rebounds: 1, 0

Technical Fouls::NONE

	UND	WFU
Biggest lead	7 (1st 13:50)	5 (1st 5:02)
Best Scoring Run	8(1st 13:50)	8(1st 5:02)
Lead Changes	4	
Times Tied	3	
Time with Lead	09:55	06:53

Points from	UND	WFU
Turnovers	11	2
Paint	8	6
Second Chance	4	2
Fast Breaks	3	2
Bench	2	8

	Period by Period Scoring		
	1st	2nd	TOT
UND	36	22	58
WFU	39	27	66



Notre Dame at Wake Forest

02/25/23 LJVM Coliseum, Winston-Salem
2022-23 Men's Basketball

Game Time: 7:00 PM
Game Duration: 2:02
Attendance: 9,898

Officials: Lee Cassell, Raymie Styons, AJ Desai

Period 2

Quarter Starters:

WFU	1 Appleby T	2 Hildreth C	11 Carr A	33 Marsh M	34 Klintman B
UND	2 Lubin V	3 Wertz T	5 Ryan C	14 Laszewski N	23 Goodwin D

Game Time	WFU	Score	Diff	UND
20:00	4 WILLIAMSON D substitution out			
20:00	33 MARSH M substitution in			
20:00				24 CARMODY R substitution out
20:00				25 ZONA M substitution out
20:00				2 LUBIN V substitution in
20:00				14 LASZEWSKI N substitution in
19:44				14 LASZEWSKI N 2pt FG outside the paint, hook shot missed
19:42	33 MARSH M defensive rebound (4)			
19:25	1 APPLEBY T 2pt FG in the paint, turnaround jump shot missed			
19:22				14 LASZEWSKI N defensive rebound (3)
19:10		39-38	1	2 LUBIN V 2pt FG in the paint, dunk, made (10)
19:10				3 WERTZ T assist (3)
18:50	34 KLINTMAN B 2pt FG in the paint, driving layup made (8)	41-38	3	
18:29		41-40	1	2 LUBIN V 2pt FG in the paint, turnaround jump shot made (12)
18:01	34 KLINTMAN B 2pt FG in the paint, driving layup missed			
17:59	34 KLINTMAN B offensive rebound (5)			
17:48	33 MARSH M 2pt FG second chance in the paint, dunk, made (7)	43-40	3	
17:48	1 APPLEBY T assist (5)			
17:23				3 WERTZ T 3pt FG , jump shot missed
17:21	11 CARR A defensive rebound (6)			
17:03	33 MARSH M foul drawn (4)			23 GOODWIN D foul personal (2 - 1)
17:03	2 HILDRETH C foul drawn (3)			3 WERTZ T foul personal (1 - 2)
17:00	2 HILDRETH C 2pt FG in the paint, layup blocked			
17:00				2 LUBIN V block (2)
16:59	offensive rebound (23)			
16:57	1 APPLEBY T 3pt FG second chance , jump shot missed			
16:53				14 LASZEWSKI N defensive rebound (4)
16:37				14 LASZEWSKI N 2pt FG in the paint, layup missed
16:34	11 CARR A defensive rebound (7)			
16:29	34 KLINTMAN B 3pt FG , jump shot missed			
16:27				14 LASZEWSKI N defensive rebound (5)
16:15	jump ball situation			
16:15	1 APPLEBY T steal (2)			3 WERTZ T turnover lost ball (1)
16:15	33 MARSH M substitution out			
16:15	4 WILLIAMSON D substitution in			
16:15				2 LUBIN V substitution out
16:15				25 ZONA M substitution in
15:58	34 KLINTMAN B 3pt FG from turnover, jump shot missed			
15:55				23 GOODWIN D defensive rebound (2)
15:34				5 RYAN C 3pt FG , jump shot missed
15:31	34 KLINTMAN B defensive rebound (6)			
15:24	11 CARR A 3pt FG , jump shot missed			



Notre Dame at Wake Forest

02/25/23 LJV Coliseum, Winston-Salem
2022-23 Men's Basketball

Game Time: 7:00 PM
Game Duration: 2:02
Attendance: 9,898

Officials: Lee Cassell, Raymie Styons, AJ Desai

Game Time	WFU	Score	Diff	UND
15:20				3 WERTZ T defensive rebound (4)
15:16	11 CARR A foul personal (2 - 1)			25 ZONA M foul drawn (3)
15:16	Timeout media			
14:56				25 ZONA M 2pt FG in the paint, layup missed
14:53	2 HILDRETH C defensive rebound (3)			
14:54	2 HILDRETH C foul drawn (4)			25 ZONA M foul personal (3 - 3)
14:41	2 HILDRETH C 3pt FG , jump shot missed			
14:37				3 WERTZ T defensive rebound (5)
14:24				23 GOODWIN D 2pt FG in the paint, pull up jump shot missed
14:21	defensive rebound (27)			
13:54	2 HILDRETH C 2pt FG in the paint, layup missed			
13:52	2 HILDRETH C offensive rebound (4)			
13:52	2 HILDRETH C turnover travel (2)			
13:40				23 GOODWIN D 2pt FG from turnover outside the paint, jump shot missed
13:37	34 KLINTMAN B defensive rebound (7)			
13:24	1 APPLEBY T 2pt FG in the paint, driving layup made (13)	45-40	5	
13:02				3 WERTZ T 2pt FG outside the paint, jump shot missed
12:59	2 HILDRETH C defensive rebound (5)			
12:52	2 HILDRETH C 3pt FG , jump shot made (3)	48-40	8	
12:43				Timeout 30 Sec
12:43	Timeout media			
12:43				14 LASZEWSKI N substitution out
12:43				2 LUBIN V substitution in
12:26		48-42	6	5 RYAN C 2pt FG outside the paint, pull up jump shot made (9)
11:56	4 WILLIAMSON D 3pt FG , jump shot made (3)	51-42	9	
11:56	1 APPLEBY T assist (6)			
11:28				5 RYAN C 2pt FG outside the paint, pull up jump shot missed
11:26	34 KLINTMAN B defensive rebound (8)			
11:18	4 WILLIAMSON D 3pt FG , jump shot missed			
11:15	4 WILLIAMSON D offensive rebound (1)			
11:13	2 HILDRETH C 3pt FG second chance, jump shot missed			
11:11				23 GOODWIN D defensive rebound (3)
10:58				23 GOODWIN D 3pt FG , jump shot missed
10:55				23 GOODWIN D offensive rebound (4)
10:55	2 HILDRETH C foul personal (1 - 2)			23 GOODWIN D foul drawn (1)
10:55	Timeout media			
10:55				2 LUBIN V substitution out
10:55				14 LASZEWSKI N substitution in
10:55				turnover sec 5 (6)
10:47	11 CARR A foul offensive (3 - 3)			25 ZONA M foul drawn (4)
10:47	11 CARR A turnover offensive (2)			
10:47				25 ZONA M substitution out
10:47				2 LUBIN V substitution in
10:47	11 CARR A substitution out			
10:47	33 MARSH M substitution in			
10:38				2 LUBIN V 3pt FG from turnover, jump shot missed
10:34	2 HILDRETH C defensive rebound (6)			
10:30	2 HILDRETH C 2pt FG in the paint, layup blocked			



Notre Dame at Wake Forest

02/25/23 LJV Coliseum, Winston-Salem
2022-23 Men's Basketball

Game Time: 7:00 PM
Game Duration: 2:02
Attendance: 9,898

Officials: Lee Cassell, Raymie Styons, AJ Desai

Game Time	WFU	Score	Diff	UND
10:30				2 LUBIN V block (3)
10:28				5 RYAN C defensive rebound (3)
10:28	2 HILDRETH C substitution out			
10:28	0 TAYLOR L substitution in			
10:12				5 RYAN C 3pt FG , jump shot missed
10:09	34 KLINTMAN B defensive rebound (9)			
09:53	33 MARSH M foul drawn (5)			14 LASZEWSKI N foul personal (2 - 4)
09:46	1 APPLEBY T foul drawn (2)			5 RYAN C foul personal (3 - 5)
09:46				5 RYAN C substitution out
09:46				24 CARMODY R substitution in
09:43	1 APPLEBY T 3pt FG , jump shot made (16)	54-42	12	
09:43	33 MARSH M assist (1)			
09:24		54-44	10	2 LUBIN V 2pt FG in the paint, layup made (14)
09:24	33 MARSH M foul shooting (2 - 4)			2 LUBIN V foul drawn (1)
09:24		54-45	9	2 LUBIN V free throw 1 - 1 made (15)
09:05	4 WILLIAMSON D foul drawn (2)			3 WERTZ T foul personal (2 - 6)
09:03	1 APPLEBY T 3pt FG , jump shot made (19)	57-45	12	
09:03	33 MARSH M assist (2)			
08:45		57-47	10	2 LUBIN V 2pt FG in the paint, layup made (17)
08:45				3 WERTZ T assist (4)
08:28	1 APPLEBY T 3pt FG , jump shot missed			
08:26				3 WERTZ T defensive rebound (6)
08:09				23 GOODWIN D 2pt FG in the paint, jump shot blocked
08:09	33 MARSH M block (1)			
08:06				23 GOODWIN D offensive rebound (5)
08:03				14 LASZEWSKI N 3pt FG second chance, jump shot missed
08:01				23 GOODWIN D offensive rebound (6)
08:00	1 APPLEBY T steal (3)			23 GOODWIN D turnover lost ball (1)
08:00	1 APPLEBY T foul drawn (3)			23 GOODWIN D foul flagrant 1 (3 - 7)
08:00	1 APPLEBY T free throw 1 - 2 made (20)	58-47	11	
08:00	1 APPLEBY T free throw 2 - 2 made (21)	59-47	12	
08:00				24 CARMODY R substitution out
08:00				5 RYAN C substitution in
07:51	33 MARSH M foul drawn (6)			5 RYAN C foul shooting (4 - 8)
07:51				Timeout media
07:51				14 LASZEWSKI N substitution out
07:51				25 ZONA M substitution in
07:51	33 MARSH M free throw 1 - 2 missed			
07:51	offensive dead ball rebound (2)			
07:51	33 MARSH M free throw 2 - 2 missed			
07:51				2 LUBIN V defensive rebound (6)
07:43				5 RYAN C 3pt FG , jump shot missed
07:39	33 MARSH M defensive rebound (5)			
07:26	34 KLINTMAN B 2pt FG in the paint, alleyoop made (10)	61-47	14	
07:26	0 TAYLOR L assist (1)			
07:15	1 APPLEBY T foul personal (3 - 5)			5 RYAN C foul drawn (2)
07:15	33 MARSH M substitution out			
07:15	11 CARR A substitution in			
07:15				25 ZONA M substitution out



Notre Dame at Wake Forest

02/25/23 LJV Coliseum, Winston-Salem
2022-23 Men's Basketball

Game Time: 7:00 PM
Game Duration: 2:02
Attendance: 9,898

Officials: Lee Cassell, Raymie Styons, AJ Desai

Game Time	WFU	Score	Diff	UND
07:15				14 LASZEWSKI N substitution in
06:58				3 WERTZ T 2pt FG in the paint, driving layup blocked
06:58	11 CARR A block (3)			
06:56	34 KLINTMAN B defensive rebound (10)			
06:43	4 WILLIAMSON D 3pt FG , jump shot missed			
06:40	offensive rebound (37)			
06:30	1 APPLEBY T 2pt FG second chance in the paint, layup missed			
06:28				2 LUBIN V defensive rebound (7)
06:16	11 CARR A steal (1)			5 RYAN C turnover lost ball (1)
06:00	0 TAYLOR L turnover lost ball (2)			2 LUBIN V steal (1)
05:52	1 APPLEBY T substitution out			
05:52	2 HILDRETH C substitution in			
05:52				5 RYAN C substitution out
05:52				25 ZONA M substitution in
05:48		61-49	12	14 LASZEWSKI N 2pt FG from turnover in the paint, driving layup made (8)
05:28	34 KLINTMAN B 2pt FG in the paint, jump shot missed			
05:26				25 ZONA M defensive rebound (1)
05:07				3 WERTZ T 2pt FG in the paint, jump shot blocked
05:07	34 KLINTMAN B block (2)			
05:04	0 TAYLOR L defensive rebound (2)			
04:59	11 CARR A 2pt FG fast break in the paint, dunk, made (11)	63-49	14	
04:59	0 TAYLOR L assist (2)			
04:57	Timeout 30 Sec			
04:57				3 WERTZ T substitution out
04:57				5 RYAN C substitution in
04:43				25 ZONA M turnover bad pass (1)
04:21	2 HILDRETH C turnover lost ball (3)			5 RYAN C steal (4)
04:12		63-51	12	23 GOODWIN D 2pt FG from turnover in the paint, driving layup made (5)
03:45	11 CARR A 2pt FG in the paint, hook shot missed			
03:43				25 ZONA M defensive rebound (2)
03:22	2 HILDRETH C foul personal (2 - 6)			2 LUBIN V foul drawn (2)
03:22				Timeout media
03:22	0 TAYLOR L substitution out			
03:22	1 APPLEBY T substitution in			
03:22				25 ZONA M substitution out
03:22				3 WERTZ T substitution in
03:17	1 APPLEBY T foul shooting (4 - 7)			5 RYAN C foul drawn (3)
03:16		63-52	11	5 RYAN C free throw 1 - 3 made (10)
03:16				5 RYAN C free throw 2 - 3 missed
03:16				offensive dead ball rebound (2)
03:16				5 RYAN C free throw 3 - 3 missed
03:16	2 HILDRETH C defensive rebound (7)			
02:50	4 WILLIAMSON D foul offensive (1 - 8)			5 RYAN C foul drawn (4)
02:50	4 WILLIAMSON D turnover offensive (1)			
02:41				23 GOODWIN D 3pt FG from turnover, jump shot missed
02:38	34 KLINTMAN B defensive rebound (11)			
02:19	2 HILDRETH C 3pt FG , jump shot missed			
02:16	34 KLINTMAN B offensive rebound (12)			



Notre Dame at Wake Forest

02/25/23 LJVM Coliseum, Winston-Salem
2022-23 Men's Basketball

Game Time: 7:00 PM
Game Duration: 2:02
Attendance: 9,898

Officials: Lee Cassell, Raymie Styons, AJ Desai

Game Time	WFU	Score	Diff	UND
01:58	1 APPLEBY T 3pt FG second chance, step back jump shot missed			
01:54	offensive rebound (42)			
01:48	11 CARR A 2pt FG second chance in the paint, layup blocked			
01:48				14 LASZEWSKI N block (1)
01:45				5 RYAN C defensive rebound (4)
01:43		63-54	9	5 RYAN C 2pt FG fast break in the paint, layup made (12)
01:20	11 CARR A foul offensive (4 - 9)			5 RYAN C foul drawn (5)
01:20	11 CARR A turnover offensive (3)			
01:16	1 APPLEBY T foul drawn (4)			3 WERTZ T foul offensive (3 - 9)
01:16				3 WERTZ T turnover offensive (2)
00:54	1 APPLEBY T 2pt FG from turnover in the paint, driving layup missed			
00:52				14 LASZEWSKI N defensive rebound (6)
00:49	1 APPLEBY T steal (4)			3 WERTZ T turnover lost ball (3)
00:22	1 APPLEBY T 2pt FG from turnover outside the paint, step back jump shot missed			
00:19				2 LUBIN V defensive rebound (8)
00:13		63-56	7	2 LUBIN V 2pt FG in the paint, layup made (19)
00:13				3 WERTZ T assist (5)
00:13				Timeout 30 Sec
00:09	2 HILDRETH C foul drawn (5)			5 RYAN C foul personal (5 - 10)
00:09				5 RYAN C substitution out
00:09				24 CARMODY R substitution in
00:09	2 HILDRETH C free throw 1 - 2 missed			
00:09	offensive dead ball rebound (3)			
00:09	2 HILDRETH C free throw 2 - 2 made (4)	64-56	8	
00:05	11 CARR A foul personal (5 - 10)			3 WERTZ T foul drawn (3)
00:05	11 CARR A substitution out			
00:05	0 TAYLOR L substitution in			
00:05		64-57	7	3 WERTZ T free throw 1 - 2 made (11)
00:05		64-58	6	3 WERTZ T free throw 2 - 2 made (12)
00:04	4 WILLIAMSON D foul drawn (3)			24 CARMODY R foul personal (3 - 11)
00:04	4 WILLIAMSON D free throw 1 - 2 made (4)	65-58	7	
00:04	4 WILLIAMSON D free throw 2 - 2 made (5)	66-58	8	
00:01				3 WERTZ T 3pt FG , jump shot missed
00:00	defensive dead ball rebound (4)			
END OF GAME				
WFU 66-58 UND				



Notre Dame at Wake Forest

02/25/23 LJV Coliseum, Winston-Salem
2022-23 Men's Basketball

Game Time: 7:00 PM
Game Duration: 2:02
Attendance: 9,898

Officials: Lee Cassell, Raymie Styons, AJ Desai

Notre Dame - 22

NO.	Name	F	Min	FG			Rebounds			Fouls		TP	AS	TO	ST	Blocks		+/-
				M-A	M-A	M-A	OR	DR	TOT	PF	FD					BS	BA	
2	Ven-Allen Lubin	F	16:20	5-6	0-1	1-1	0	3	3	0	2	11	0	0	1	2	0	0
14	Nate Laszewski	F	17:36	1-4	0-1	0-0	0	4	4	1	0	2	0	0	0	1	0	-2
3	Trey Wertz	G	18:25	0-5	0-2	2-2	0	3	3	3	1	2	3	3	0	0	2	-7
5	Cormac Ryan	G	17:10	2-6	0-3	1-3	0	2	2	3	4	5	0	1	1	0	0	-1
23	Dane Goodwin	G	20:00	1-6	0-2	0-0	3	2	5	2	1	2	0	1	0	0	1	-5
25	Matt Zona		08:34	0-1	0-0	0-0	0	2	2	1	2	0	0	1	0	0	0	-6
24	Robby Carmody		01:55	0-0	0-0	0-0	0	0	0	1	0	0	0	0	0	0	0	-4
Team							0	0	0			0		1				
Totals				9-28	0-9	4-6	3	16	19	11	10	22	3	7	2	3	3	-5

Shooting By Period		
2 nd FG%	9-28	32.1%
3PT%	0-9	0.0%
FT%	4-6	66.7%
GM FG%	9-28	32.1%
3PT%	0-9	0.0%
FT%	4-6	66.7%

Dead Ball Rebounds: 1, 0

Technical Fouls::NONE

Wake Forest - 27

NO.	Name	F	Min	FG			Rebounds			Fouls		TP	AS	TO	ST	Blocks		+/-
				M-A	M-A	M-A	OR	DR	TOT	PF	FD					BS	BA	
11	Andrew Carr	F	16:22	1-4	0-1	0-0	0	2	2	4	0	2	0	2	1	1	1	0
34	Bobi Klintman	F	20:00	2-6	0-2	0-0	2	6	8	0	0	4	0	0	0	1	0	5
33	Matthew Marsh	C	07:17	1-1	0-0	0-2	0	2	2	1	3	2	2	0	0	1	0	5
1	Tyree Appleby	G	17:30	3-10	2-5	2-2	0	0	0	2	3	10	2	0	3	0	0	7
2	Cameron Hildreth	G	15:24	1-7	1-4	1-2	1	4	5	2	3	4	0	2	0	0	2	0
4	Daivien Williamson		16:15	1-3	1-3	2-2	1	0	1	1	2	5	0	1	0	0	0	5
0	Lucas Taylor		07:12	0-0	0-0	0-0	0	1	1	0	0	0	2	1	0	0	0	3
Team							3	1	4			0		0				
Totals				9-31	4-15	5-8	7	16	23	10	11	27	6	6	4	3	3	5

Shooting By Period		
2 nd FG%	9-31	29.0%
3PT%	4-15	26.7%
FT%	5-8	62.5%
GM FG%	9-31	29.0%
3PT%	4-15	26.7%
FT%	5-8	62.5%

Dead Ball Rebounds: 2, 1

Technical Fouls::NONE

	UND	WFU
Biggest lead	0 (1 st 20:00)	14 (2 nd 7:26)
Best Scoring Run	7(2 nd 0:13)	7(2 nd 12:52)
Lead Changes	0	
Times Tied	0	
Time with Lead	00:00	19:44

Points from	UND	WFU
Turnovers	4	2
Paint	16	10
Second Chance	0	2
Fast Breaks	2	2
Bench	0	5

	Period by Period Scoring		
	1st	2nd	TOT
UND	36	22	58
WFU	39	27	66



Officials: Lee Cassell, Raymie Styons, AJ Desai

{ Players => 0, 1, 2, 4, 10, 11, 13, 20, 25, 30, 33, 34, 40, 45, 51, 52, 55; } FG Types => All; Results => All;
 { Players => 1, 2, 3, 4, 5, 10, 12, 13, 14, 20, 23, 24, 25; } FG Types => All; Results => All;

Wake Forest

Notre Dame

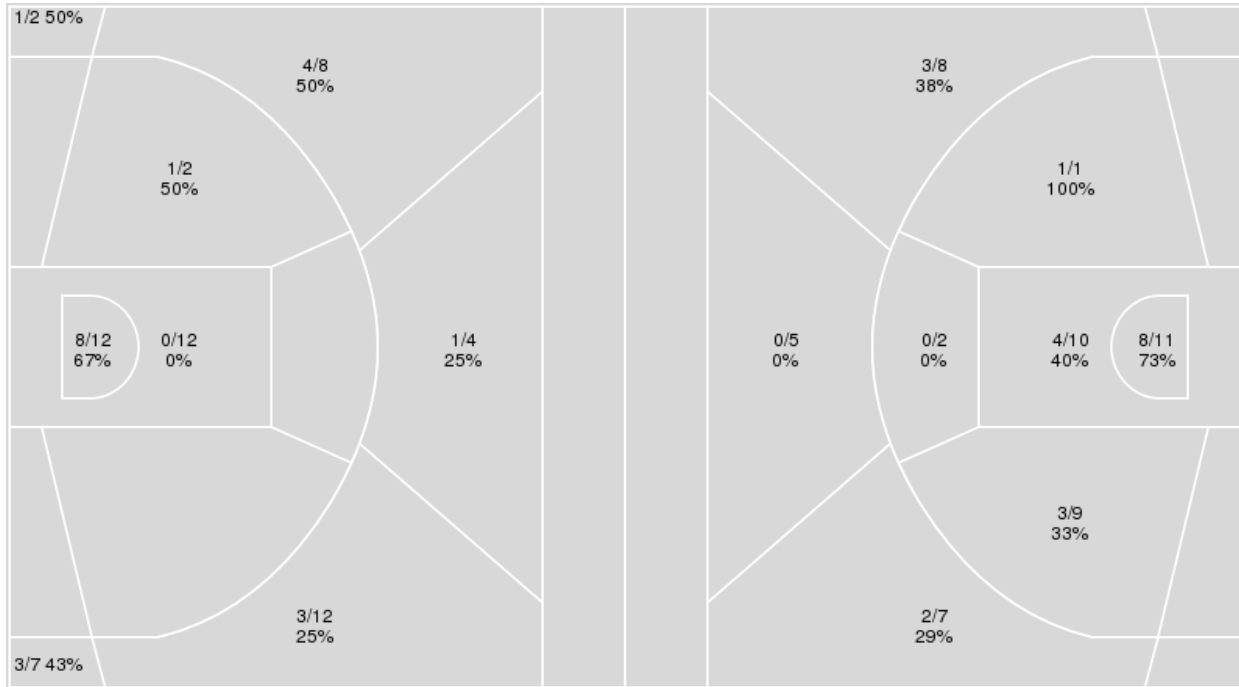

Wake Forest	M/A	%
Field Goals	21/59	36
2 Points	9/26	35
3 Points	12/33	36
Free Throws	12/19	63

Notre Dame	M/A	%
Field Goals	21/53	40
2 Points	16/33	48
3 Points	5/20	25
Free Throws	11/14	79



Notre Dame at Wake Forest

02/25/23 LJVM Coliseum, Winston-Salem
2022-23 Men's Basketball

Game Time: 7:00 PM
Game Duration: 2:02
Attendance: 9,898

Officials: Lee Cassell, Raymie Styons, AJ Desai

Notre Dame

No	Name	Mins		Score		Points Diff		Points per Min		Assists		Rebounds		Steals		Turnovers	
		On	Off	On	Off	On	Off	On	Off	On	Off	On	Off	On	Off	On	Off
2	Ven-Allen Lubin	32:38	07:22	53 - 61	5 - 5	-8	0	1.62	0.68	8	1	26	6	5	2	10	1
3	Trey Wertz	38:12	01:48	55 - 65	3 - 1	-10	2	1.44	1.67	9	0	31	1	6	1	10	1
5	Cormac Ryan	35:51	04:09	47 - 48	11 - 18	-1	-7	1.31	2.65	8	1	27	5	7	0	10	1
14	Nate Laszewski	34:56	05:04	53 - 55	5 - 11	-2	-6	1.52	0.99	9	0	27	5	7	0	10	1
23	Dane Goodwin	39:30	00:30	58 - 66	0 - 0	-8	0	1.47	0.00	9	0	32	0	7	0	11	0
24	Robby Carmody	03:11	36:49	8 - 11	50 - 55	-3	-5	2.51	1.36	1	8	4	28	0	7	1	10
25	Matt Zona	15:42	24:18	16 - 24	42 - 42	-8	0	1.02	1.73	1	8	13	19	3	4	3	8

Wake Forest

No	Name	Mins		Score		Points Diff		Points per Min		Assists		Rebounds		Steals		Turnovers	
		On	Off	On	Off	On	Off	On	Off	On	Off	On	Off	On	Off	On	Off
0	Lucas Taylor	18:05	21:55	37 - 28	29 - 30	9	-1	2.05	1.32	8	5	15	27	3	3	4	9
1	Tyree Appleby	36:49	03:11	64 - 53	2 - 5	11	-3	1.74	0.63	12	1	40	2	6	0	12	1
2	Cameron Hildreth	31:21	08:39	46 - 45	20 - 13	1	7	1.47	2.31	7	6	36	6	3	3	12	1
4	Daivien Williamson	25:32	14:28	42 - 37	24 - 21	5	3	1.64	1.66	9	4	26	16	4	2	9	4
11	Andrew Carr	34:32	05:28	52 - 46	14 - 12	6	2	1.51	2.56	10	3	37	5	5	1	11	2
25	Zach Keller	01:50	38:10	2 - 5	64 - 53	-3	11	1.09	1.68	0	13	2	40	0	6	2	11
33	Matthew Marsh	16:39	23:21	29 - 23	37 - 35	6	2	1.74	1.58	7	6	18	24	3	3	4	9
34	Bobi Klintman	35:12	04:48	58 - 53	8 - 5	5	3	1.65	1.67	12	1	36	6	6	0	11	2



Players => 1, 2, 3, 4, 5, 10, 12, 13, 14, 20, 23, 24, 25 FG Types=>All Results=>All

Notre Dame

All Field Goals

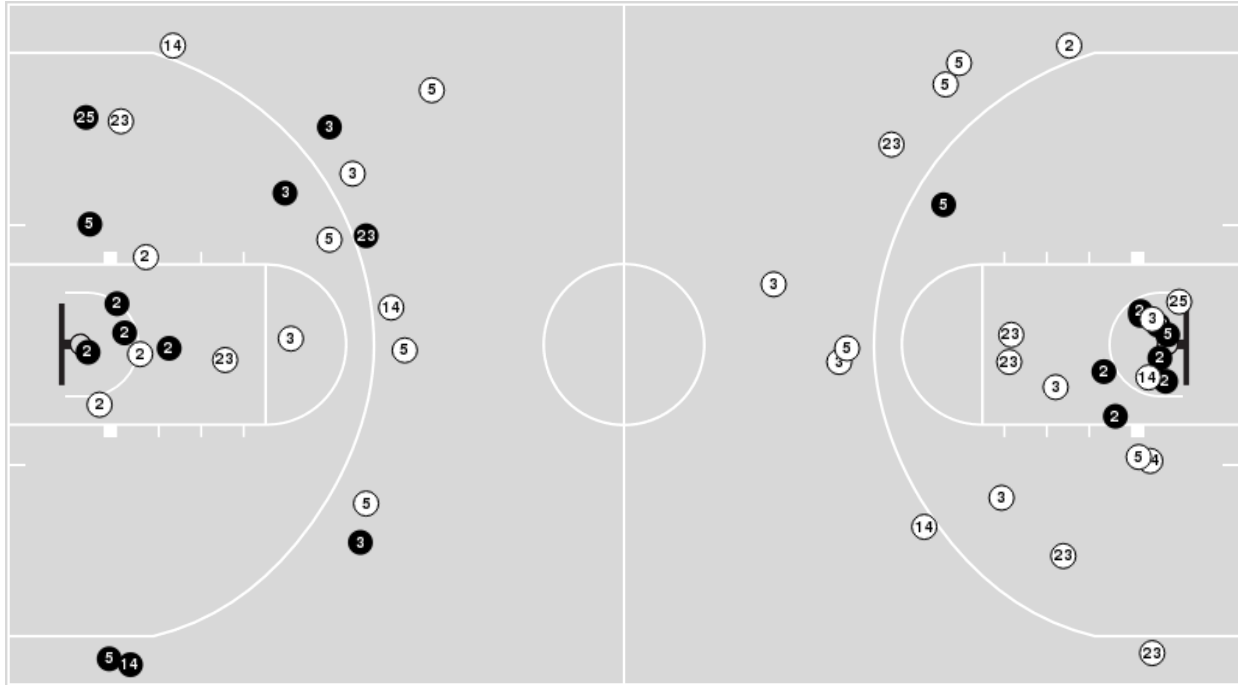

Blow Up Chart

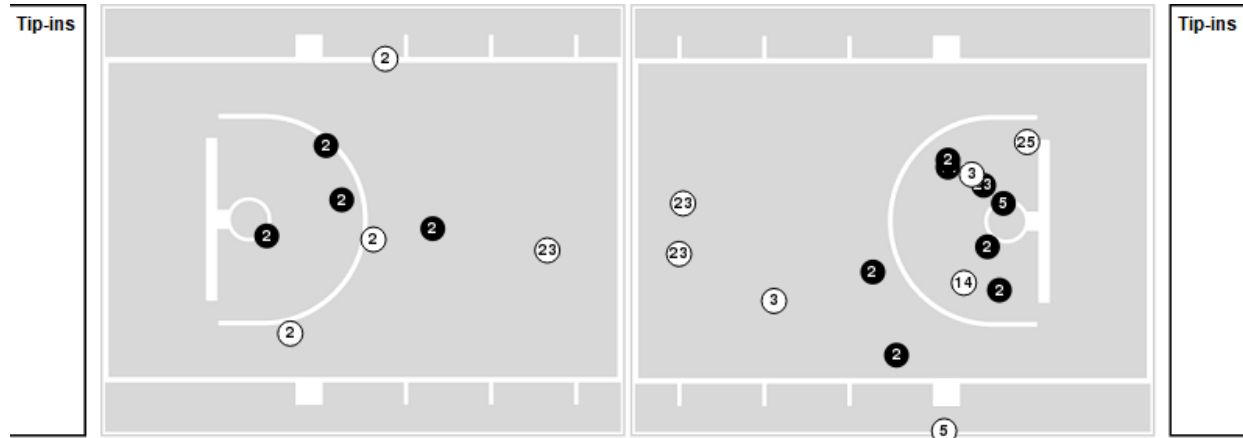

● Made ○ Missed N - Player Number

Notre Dame	M/A	%
Field Goals	21/53	40
2 Points	16/33	48
3 Points	5/20	25
Free Throws	11/14	79

Notre Dame	M/A	%
Points in the Paint	24 (12 / 21)	57
Fast Break Points	5 (2/2)	100
Second Chance Points	4 (2/3)	67
Effective FG%	44	



Officials: Lee Cassell, Raymie Styons, AJ Desai

Players => 0, 1, 2, 4, 10, 11, 13, 20, 25, 30, 33, 34, 40, 45, 51, 52, 55FG Types=>AllResults=>All

Wake Forest

All Field Goals

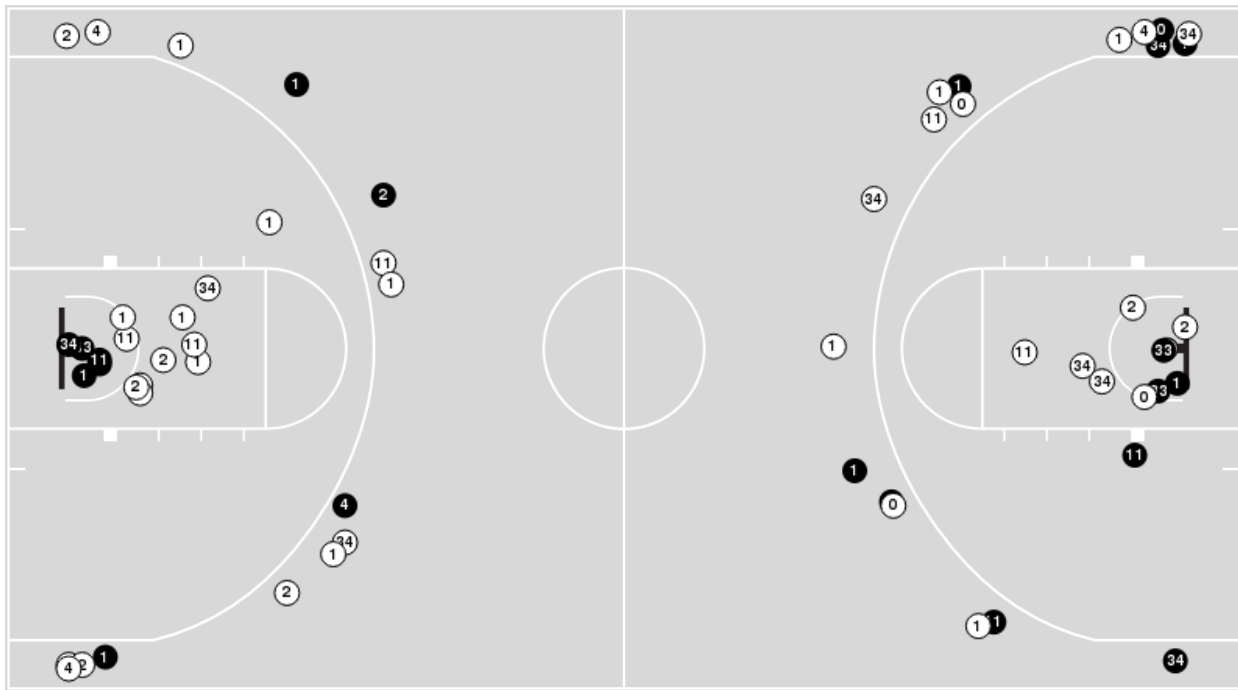

Blow Up Chart

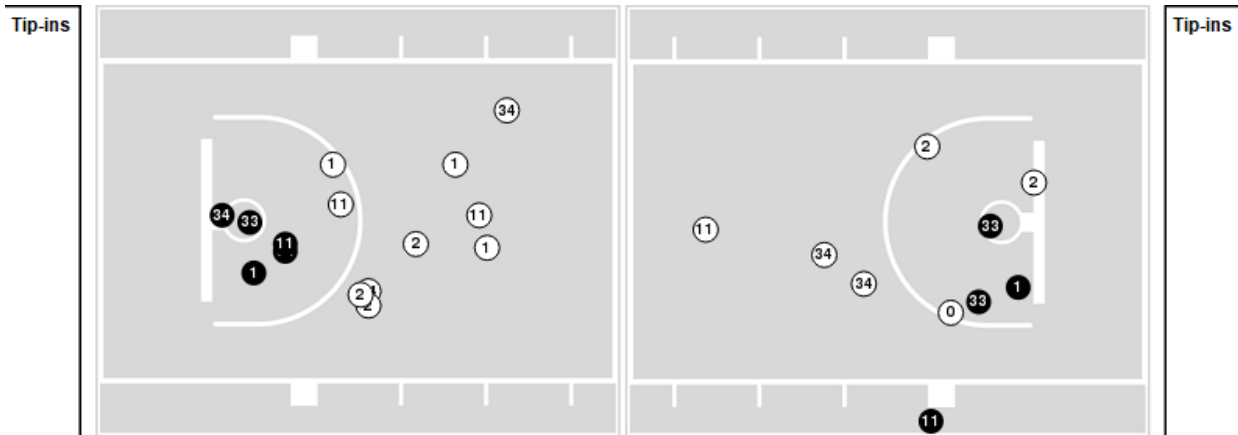

● Made ○ Missed N - Player Number

Wake Forest	M/A	%
Field Goals	21/59	36
2 Points	9/26	35
3 Points	12/33	36
Free Throws	12/19	63

Wake Forest	M/A	%
Points in the Paint	16 (8 / 24)	33
Fast Break Points	4 (2/2)	100
Second Chance Points	4 (2/11)	18
Effective FG%	46	



Notre Dame at Wake Forest

02/25/23 LJV Coliseum, Winston-Salem
2022-23 Men's Basketball

Game Time: 7:00 PM
Game Duration: 2:02
Attendance: 9,898

Officials: Lee Cassell, Raymie Styons, AJ Desai

Notre Dame

Lineup	Quarter On	Time On	Quarter Off	Time Off	Time on Court	Score	Score Diff	Reb	Stl	Tov	Ass	PPP
2- Lubin V/3- Wertz T/5- Ryan C/14- Laszewski N/23- Goodwin D/	1	20:00	1	15:27	04:33	10-8	2	3	2	1	3	1.2500
3- Wertz T/5- Ryan C/14- Laszewski N/23- Goodwin D/25- Zona M/	1	15:27	1	13:50	01:37	4-0	4	1	1	0	1	1.6393
2- Lubin V/5- Ryan C/14- Laszewski N/23- Goodwin D/25- Zona M/	1	13:50	1	13:37	00:13	1-1	0	0	0	0	0	2.2727
2- Lubin V/3- Wertz T/14- Laszewski N/23- Goodwin D/25- Zona M/	1	13:37	1	12:18	01:19	2-5	-3	1	0	0	0	1.0000
2- Lubin V/3- Wertz T/5- Ryan C/14- Laszewski N/23- Goodwin D/	1	12:18	1	10:09	02:09	6-4	2	1	0	1	1	2.0000
2- Lubin V/3- Wertz T/5- Ryan C/23- Goodwin D/25- Zona M/	1	10:09	1	08:15	01:54	2-6	-4	1	0	1	0	0.6667
3- Wertz T/5- Ryan C/14- Laszewski N/23- Goodwin D/25- Zona M/	1	08:15	1	07:26	00:49	0-0	0	1	1	0	0	0.0000
2- Lubin V/3- Wertz T/5- Ryan C/14- Laszewski N/23- Goodwin D/	1	07:26	1	04:29	02:57	5-8	-3	1	1	1	1	1.0246
3- Wertz T/5- Ryan C/14- Laszewski N/24- Carmody R/25- Zona M/	1	04:29	1	03:59	00:30	0-0	0	0	0	0	0	0.0000
2- Lubin V/3- Wertz T/5- Ryan C/14- Laszewski N/23- Goodwin D/	1	03:59	1	01:37	02:22	4-5	-1	2	0	0	0	1.3889
3- Wertz T/5- Ryan C/23- Goodwin D/24- Carmody R/25- Zona M/	1	01:37	1	01:22	00:15	0-0	0	0	0	0	0	0.0000
2- Lubin V/3- Wertz T/5- Ryan C/14- Laszewski N/23- Goodwin D/	1	01:22	1	01:01	00:21	1-2	-1	0	0	0	0	2.2727
3- Wertz T/5- Ryan C/23- Goodwin D/24- Carmody R/25- Zona M/	1	01:01	1	00:50	00:11	1-0	1	0	0	0	0	2.2727
2- Lubin V/3- Wertz T/5- Ryan C/14- Laszewski N/23- Goodwin D/	1	00:50	1	00:19	00:30	0-0	0	1	0	0	0	0.0000
3- Wertz T/5- Ryan C/23- Goodwin D/24- Carmody R/25- Zona M/	1	00:19	2	20:00	00:20	0-0	0	1	0	0	0	0.0000
2- Lubin V/3- Wertz T/5- Ryan C/14- Laszewski N/23- Goodwin D/	2	20:00	2	16:15	03:45	4-4	0	3	0	1	1	0.6667
3- Wertz T/5- Ryan C/14- Laszewski N/23- Goodwin D/25- Zona M/	2	16:15	2	12:43	03:32	0-5	-5	3	0	0	0	0.0000
2- Lubin V/3- Wertz T/5- Ryan C/23- Goodwin D/25- Zona M/	2	12:43	2	10:55	01:48	2-3	-1	2	0	0	0	1.0000
3- Wertz T/5- Ryan C/14- Laszewski N/23- Goodwin D/25- Zona M/	2	10:55	2	10:47	00:08	0-0	0	0	0	1	0	0.0000
2- Lubin V/3- Wertz T/5- Ryan C/14- Laszewski N/23- Goodwin D/	2	10:47	2	09:46	01:01	0-0	0	1	0	0	0	0.0000
2- Lubin V/3- Wertz T/14- Laszewski N/23- Goodwin D/24- Carmody R/	2	09:46	2	08:00	01:46	5-8	-3	3	0	1	1	1.4535
2- Lubin V/3- Wertz T/5- Ryan C/14- Laszewski N/23- Goodwin D/	2	08:00	2	07:51	00:09	0-0	0	0	0	0	0	0.0000
2- Lubin V/3- Wertz T/5- Ryan C/23- Goodwin D/25- Zona M/	2	07:51	2	07:15	00:36	0-2	-2	1	0	0	0	0.0000
2- Lubin V/3- Wertz T/5- Ryan C/14- Laszewski N/23- Goodwin D/	2	07:15	2	05:52	01:23	0-0	0	1	1	1	0	0.0000
2- Lubin V/3- Wertz T/14- Laszewski N/23- Goodwin D/25- Zona M/	2	05:52	2	04:57	00:55	2-2	0	1	0	0	0	1.0000
2- Lubin V/5- Ryan C/14- Laszewski N/23- Goodwin D/25- Zona M/	2	04:57	2	03:22	01:35	2-0	2	1	1	1	0	1.0000
2- Lubin V/3- Wertz T/5- Ryan C/14- Laszewski N/23- Goodwin D/	2	03:22	2	00:09	03:13	5-0	5	3	0	2	1	0.7911
2- Lubin V/3- Wertz T/14- Laszewski N/23- Goodwin D/24- Carmody R/	2	00:09	2	00:00	00:09	2-3	-1	0	0	0	0	1.0638



Notre Dame at Wake Forest

02/25/23 LJV Coliseum, Winston-Salem
2022-23 Men's Basketball

Game Time: 7:00 PM
Game Duration: 2:02
Attendance: 9,898

Officials: Lee Cassell, Raymie Styons, AJ Desai

Wake Forest

Lineup	Quarter On	Time On	Quarter Off	Time Off	Time on Court	Score	Score Diff	Reb	Stl	Tov	Ass	PPP
1- Appleby T/2- Hildreth C/ 11- Carr A/ 33- Marsh M/ 34- Klintman B/	1	20:00	1	16:31	03:29	5-7	-2	2	1	1	1	0.8333
1- Appleby T/2- Hildreth C/ 4- Williamson D/ 11- Carr A/ 34- Klintman B/	1	16:31	1	15:27	01:04	3-3	0	2	0	1	0	1.5000
1- Appleby T/2- Hildreth C/ 4- Williamson D/ 25- Keller Z/ 34- Klintman B/	1	15:27	1	13:37	01:50	2-5	-3	2	0	2	0	0.5155
1- Appleby T/2- Hildreth C/ 4- Williamson D/ 11- Carr A/ 34- Klintman B/	1	13:37	1	12:18	01:19	4-2	2	1	0	0	1	2.7778
0- Taylor L/ 1- Appleby T/ 4- Williamson D/ 11- Carr A/ 34- Klintman B/	1	12:18	1	08:15	04:03	10-8	2	2	1	0	3	1.8382
1- Appleby T/2- Hildreth C/ 11- Carr A/ 33- Marsh M/ 34- Klintman B/	1	08:15	1	07:10	01:05	2-2	0	2	0	1	1	0.6667
0- Taylor L/ 1- Appleby T/ 2- Hildreth C/ 11- Carr A/ 33- Marsh M/	1	07:10	1	02:22	04:48	8-5	3	6	0	2	1	1.1628
0- Taylor L/ 1- Appleby T/ 2- Hildreth C/ 11- Carr A/ 34- Klintman B/	1	02:22	1	01:01	01:21	5-3	2	1	0	0	0	2.6596
0- Taylor L/ 2- Hildreth C/ 4- Williamson D/ 11- Carr A/ 34- Klintman B/	1	01:01	1	00:19	00:41	0-1	-1	1	0	0	0	0.0000
1- Appleby T/2- Hildreth C/ 4- Williamson D/ 11- Carr A/ 34- Klintman B/	1	00:19	2	20:00	00:20	0-0	0	0	0	0	0	0.0000
1- Appleby T/2- Hildreth C/ 11- Carr A/ 33- Marsh M/ 34- Klintman B/	2	20:00	2	16:15	03:45	4-4	0	5	1	0	1	0.8000
1- Appleby T/2- Hildreth C/ 4- Williamson D/ 11- Carr A/ 34- Klintman B/	2	16:15	2	10:47	05:28	8-2	6	8	0	2	1	0.8889
1- Appleby T/2- Hildreth C/ 4- Williamson D/ 33- Marsh M/ 34- Klintman B/	2	10:47	2	10:28	00:19	0-0	0	1	0	0	0	0.0000
0- Taylor L/ 1- Appleby T/ 4- Williamson D/ 33- Marsh M/ 34- Klintman B/	2	10:28	2	07:15	03:13	10-5	5	2	1	0	3	1.7361
0- Taylor L/ 1- Appleby T/ 4- Williamson D/ 11- Carr A/ 34- Klintman B/	2	07:15	2	05:52	01:23	0-0	0	2	1	1	0	0.0000
0- Taylor L/ 2- Hildreth C/ 4- Williamson D/ 11- Carr A/ 34- Klintman B/	2	05:52	2	03:22	02:30	2-4	-2	1	0	1	1	0.5000
1- Appleby T/2- Hildreth C/ 4- Williamson D/ 11- Carr A/ 34- Klintman B/	2	03:22	2	00:05	03:16	1-5	-4	4	1	2	0	0.1701
0- Taylor L/ 1- Appleby T/ 2- Hildreth C/ 4- Williamson D/ 34- Klintman B/	2	00:05	2	00:00	00:06	2-2	0	0	0	0	0	2.2727



Notre Dame at Wake Forest

02/25/23 LJV Coliseum, Winston-Salem
2022-23 Men's Basketball

Game Time: 7:00 PM
Game Duration: 2:02
Attendance: 9,898

Officials: Lee Cassell, Raymie Styons, AJ Desai

Notre Dame

Lineup	Time	Score	Score Diff	Pts/Min	Reb	Stl	Tov	Ass	PPP
2- Lubin V/ 3- Wertz T/ 5- Ryan C/ 14- Laszewski N/ 23- Goodwin D/	22:23	35-31	4	1.5637	16	4	7	7	0.9584
3- Wertz T/ 5- Ryan C/ 14- Laszewski N/ 23- Goodwin D/ 25- Zona M/	06:06	4-5	-1	0.6557	5	2	1	1	0.4237
2- Lubin V/ 3- Wertz T/ 5- Ryan C/ 23- Goodwin D/ 25- Zona M/	04:18	4-11	-7	0.9302	4	0	1	0	0.6667
2- Lubin V/ 3- Wertz T/ 14- Laszewski N/ 23- Goodwin D/ 25- Zona M/	02:14	4-7	-3	1.7910	2	0	0	0	1.0000
2- Lubin V/ 3- Wertz T/ 14- Laszewski N/ 23- Goodwin D/ 24- Carmody R/	01:55	7-11	-4	3.6522	3	0	1	1	1.3158
2- Lubin V/ 5- Ryan C/ 14- Laszewski N/ 23- Goodwin D/ 25- Zona M/	01:48	3-1	2	1.6667	1	1	1	0	1.2295
3- Wertz T/ 5- Ryan C/ 23- Goodwin D/ 24- Carmody R/ 25- Zona M/	00:46	1-0	1	1.3043	1	0	0	0	2.2727
3- Wertz T/ 5- Ryan C/ 14- Laszewski N/ 24- Carmody R/ 25- Zona M/	00:30	0-0	0	0.0000	0	0	0	0	0.0000



Notre Dame at Wake Forest

02/25/23 LJV Coliseum, Winston-Salem
2022-23 Men's Basketball

Game Time: 7:00 PM
Game Duration: 2:02
Attendance: 9,898

Officials: Lee Cassell, Raymie Styons, AJ Desai

Wake Forest

Lineup	Time	Score	Score Diff	Pts/Min	Reb	Stl	Tov	Ass	PPP
1- Appleby T/ 2- Hildreth C/ 4- Williamson D/ 11- Carr A/ 34- Klintman B/	11:27	16-12	4	1.3974	15	1	5	2	0.8333
1- Appleby T/ 2- Hildreth C/ 11- Carr A/ 33- Marsh M/ 34- Klintman B/	08:19	11-13	-2	1.3226	9	2	2	3	0.7857
0- Taylor L/ 1- Appleby T/ 4- Williamson D/ 11- Carr A/ 34- Klintman B/	05:26	10-8	2	1.8405	4	2	1	3	1.3441
0- Taylor L/ 1- Appleby T/ 2- Hildreth C/ 11- Carr A/ 33- Marsh M/	04:48	8-5	3	1.6667	6	0	2	1	1.1628
0- Taylor L/ 1- Appleby T/ 4- Williamson D/ 33- Marsh M/ 34- Klintman B/	03:13	10-5	5	3.1088	2	1	0	3	1.7361
0- Taylor L/ 2- Hildreth C/ 4- Williamson D/ 11- Carr A/ 34- Klintman B/	03:11	2-5	-3	0.6283	2	0	1	1	0.4505
1- Appleby T/ 2- Hildreth C/ 4- Williamson D/ 25- Keller Z/ 34- Klintman B/	01:50	2-5	-3	1.0909	2	0	2	0	0.5155
0- Taylor L/ 1- Appleby T/ 2- Hildreth C/ 11- Carr A/ 34- Klintman B/	01:21	5-3	2	3.7037	1	0	0	0	2.6596
1- Appleby T/ 2- Hildreth C/ 4- Williamson D/ 33- Marsh M/ 34- Klintman B/	00:19	0-0	0	0.0000	1	0	0	0	0.0000
0- Taylor L/ 1- Appleby T/ 2- Hildreth C/ 4- Williamson D/ 34- Klintman B/	00:06	2-2	0	20.0000	0	0	0	0	2.2727