



Officials: Carla Fountain, Rod Creech, Timothy Bryant

Notre Dame - 83

Record: 22-4 (13-3)

NO.	Name	F	Min	FG			Rebounds			Fouls		TP	AS	TO	ST	Blocks		+/-
				M-A	M-A	M-A	OR	DR	TOT	PF	FD					BS	BA	
21	Maddy Westbeld	F	23:23	5-10	2-5	1-2	1	6	7	1	3	13	2	1	1	0	1	31
22	Kylee Watson	F	26:02	2-6	0-0	2-3	3	2	5	3	3	6	0	3	1	1	0	14
5	Olivia Miles	G	30:16	3-13	1-6	3-4	0	11	11	0	4	10	5	2	2	0	1	37
11	Sonia Citron	G	23:00	5-7	3-4	0-0	3	2	5	3	1	13	4	0	2	0	0	40
14	KK Bransford	G	29:11	4-7	0-0	0-0	1	0	1	1	0	8	4	0	2	0	0	14
4	Cassandre Prosper		20:21	2-6	1-2	0-0	1	1	2	4	0	5	1	2	0	2	0	20
33	Lauren Ebo		12:29	3-5	0-0	4-5	3	3	6	2	4	10	1	0	1	0	2	28
15	Natalija Marshall		15:51	2-4	0-0	5-6	0	3	3	0	3	9	0	0	1	0	1	5
0	Jenna Brown		17:12	3-5	1-2	2-3	1	4	5	2	3	9	1	3	0	1	0	9
25	Sarah Cernugel		02:15	0-0	0-0	0-0	0	0	0	0	0	0	0	0	0	0	0	2
Team							2	1	3			0		1				
Totals				29-63	8-19	17-23	15	33	48	16	21	83	18	12	10	4	5	40

Technical Fouls::NONE

Shooting By Period		
1st FG%	9-18	50.0%
3PT%	2-7	28.6%
FT%	4-7	57.1%
2nd FG%	5-16	31.3%
3PT%	3-5	60.0%
FT%	3-4	75%
3rd FG%	7-15	46.7%
3PT%	1-3	33.3%
FT%	4-5	80%
4th FG%	8-14	57.1%
3PT%	2-4	50.0%
FT%	6-7	85.7%
GM FG%	29-63	46.0%
3PT%	8-19	42.1%
FT%	17-23	73.9%

Dead Ball Rebounds: 4, 0

Pittsburgh - 43

Record: 10-17 (3-13)

NO.	Name	F	Min	FG			Rebounds			Fouls		TP	AS	TO	ST	Blocks		+/-
				M-A	M-A	M-A	OR	DR	TOT	PF	FD					BS	BA	
5	Amber Brown	F	28:40	5-7	0-0	3-4	0	3	3	1	4	13	1	2	2	0	0	-24
14	Cynthia Ezeja	F	06:55	0-1	0-0	0-0	1	0	1	2	0	0	0	2	0	0	0	-16
1	Dayshyanette Harris	G	17:20	0-6	0-3	1-2	0	0	0	1	1	1	0	3	1	0	1	-33
4	Emy Hayford	G	13:17	0-2	0-0	0-0	0	1	1	4	3	0	1	3	1	0	1	-10
13	Destiny Strother	G	06:27	3-6	2-5	0-0	0	0	0	0	0	8	1	1	0	0	0	0
11	Marley Washenitz		12:32	1-2	0-0	0-0	0	1	1	4	1	2	1	1	0	0	0	-14
21	Maliyah Johnson		23:29	3-12	0-1	0-0	1	3	4	2	1	6	0	0	0	0	1	-20
22	Gabby Hutcherson		15:44	1-4	1-2	0-0	0	2	2	0	0	3	1	0	0	2	0	-11
10	Channise Lewis		22:03	1-5	0-1	3-3	0	1	1	1	3	5	2	1	0	0	1	-25
2	Liatu King		23:10	0-5	0-0	0-0	1	4	5	2	2	0	4	0	3	2	0	-20
3	Taisha Exanor		05:31	0-1	0-0	0-0	0	0	0	1	0	0	0	0	0	1	0	-9
23	Avery Strickland		18:18	1-4	0-2	0-0	0	1	1	2	1	2	0	1	1	0	0	-18
0	Sandrine Clesca		03:17	0-0	0-0	0-0	1	0	1	1	0	0	0	0	0	0	0	0
12	Aislin Malcolm		03:17	1-2	1-2	0-0	0	0	0	0	0	3	0	0	0	0	0	0
Team							2	4	6			0		3				
Totals				16-57	4-16	7-9	6	20	26	21	16	43	11	17	8	5	4	-40

Technical Fouls::NONE

Shooting By Period		
1st FG%	3-13	23.1%
3PT%	0-4	0.0%
FT%	2-4	50%
2nd FG%	3-14	21.4%
3PT%	0-3	0.0%
FT%	2-2	100%
3rd FG%	5-16	31.3%
3PT%	0-2	0.0%
FT%	3-3	100%
4th FG%	5-14	35.7%
3PT%	4-7	57.1%
FT%	0-0	0%
GM FG%	16-57	28.1%
3PT%	4-16	25.0%
FT%	7-9	77.8%

Dead Ball Rebounds: 4, 1

	UND	PIT
Biggest lead	43 (4 th 4:06)	0 (1 st 10:00)
Best Scoring Run	14(4 th 6:12)	6(2 nd 3:18)
Lead Changes	0	
Times Tied	0	
Time with Lead	39:29	00:00

	UND	PIT
Points from	UND	PIT
Turnovers	25	5
Paint	36	16
Second Chance	16	3
Fast Breaks	14	6
Bench	33	21

	Period by Period Scoring				
	1st	2nd	3rd	4th	TOT
UND	24	16	19	24	83
PIT	8	8	13	14	43



Notre Dame at Pittsburgh

02/19/23 Petersen Events Center, Pittsburgh
Pitt vs. #10 Notre Dame

Game Time: 2:00 PM
Game Duration: 1:47
Attendance: 2,829

Officials: Carla Fountain, Rod Creech, Timothy Bryant

Period 1

Quarter Starters:

PIT	1 Harris D	4 Hayford E	5 Brown A	13 Strother D	14 Ezeja C
UND	5 Miles O	11 Citron S	14 Bransford K	21 Westbeld M	22 Watson K

Game Time	PIT	Score	Diff	UND
10:00	14 EZEJA C jumpball won			22 WATSON K jumpball lost
09:36	13 STROTHER D turnover lost ball (1)			14 BRANSFORD K steal (1)
09:29		0-2	-2	14 BRANSFORD K 2pt FG fast break from turnover in the paint, driving layup made (2)
09:11	13 STROTHER D 3pt FG , jump shot missed			
09:07				11 CITRON S defensive rebound (1)
08:58	4 HAYFORD E foul shooting (1 - 1)			22 WATSON K foul drawn (1)
08:58	1 HARRIS D substitution out			
08:58	13 STROTHER D substitution out			
08:58	14 EZEJA C substitution out			
08:58	11 WASHENITZ M substitution in			
08:58	21 JOHNSON M substitution in			
08:58	22 HUTCHERSON G substitution in			
08:58		0-3	-3	22 WATSON K free throw 1 - 2 made (1)
08:58				22 WATSON K free throw 2 - 2 missed
08:56	21 JOHNSON M defensive rebound (1)			
08:49	21 JOHNSON M 2pt FG outside the paint, pull up jump shot made (2)	2-3	-1	
08:49	11 WASHENITZ M assist (1)			
08:20				5 MILES O 3pt FG , jump shot missed
08:17	4 HAYFORD E defensive rebound (1)			
08:17	4 HAYFORD E foul drawn (1)			21 WESTBELD M foul personal (1 - 1)
08:07	22 HUTCHERSON G 3pt FG , jump shot missed			
08:04				5 MILES O defensive rebound (1)
07:53				5 MILES O 3pt FG , jump shot missed
07:47				11 CITRON S offensive rebound (2)
07:35		2-6	-4	21 WESTBELD M 3pt FG second chance, jump shot made (3)
07:35				14 BRANSFORD K assist (1)
07:23	5 BROWN A foul drawn (1)			22 WATSON K foul shooting (1 - 2)
07:21				22 WATSON K substitution out
07:21				33 EBO L substitution in
07:21	5 BROWN A free throw 1 - 2 missed			
07:21	offensive dead ball rebound (1)			
07:21	5 BROWN A free throw 2 - 2 made (1)	3-6	-3	
07:21				14 BRANSFORD K substitution out
07:21				4 PROSPER C substitution in
07:08				33 EBO L 2pt FG in the paint, layup blocked
07:08	22 HUTCHERSON G block (1)			
07:07	defensive rebound (3)			
07:07	4 HAYFORD E foul drawn (2)			33 EBO L foul personal (1 - 3)
07:07				Timeout media
07:07	4 HAYFORD E substitution out			
07:07	10 LEWIS C substitution in			
06:47	21 JOHNSON M 2pt FG in the paint, layup made (4)	5-6	-1	



Notre Dame at Pittsburgh

02/19/23 Petersen Events Center, Pittsburgh
Pitt vs. #10 Notre Dame

Game Time: 2:00 PM
Game Duration: 1:47
Attendance: 2,829

Officials: Carla Fountain, Rod Creech, Timothy Bryant

Game Time	PIT	Score	Diff	UND
06:47	10 LEWIS C assist (1)			
06:32				4 PROSPER C 3pt FG , jump shot missed
06:27				33 EBO L offensive rebound (1)
06:26		5-8	-3	33 EBO L 2pt FG second chance in the paint, layup made (2)
06:14	11 WASHENITZ M 2pt FG in the paint, driving layup missed			
06:11				5 MILES O defensive rebound (2)
06:03		5-10	-5	21 WESTBELD M 2pt FG outside the paint, jump shot made (5)
06:03				11 CITRON S assist (1)
05:48	10 LEWIS C 2pt FG in the paint, driving layup missed			
05:45				21 WESTBELD M defensive rebound (1)
05:42		5-13	-8	11 CITRON S 3pt FG fast break, jump shot made (3)
05:42				5 MILES O assist (1)
05:39	Timeout 30 Sec			
05:39	5 BROWN A substitution out			
05:39	11 WASHENITZ M substitution out			
05:39	21 JOHNSON M substitution out			
05:39	22 HUTCHERSON G substitution out			
05:39	1 HARRIS D substitution in			
05:39	2 KING L substitution in			
05:39	3 EXANOR T substitution in			
05:39	23 STRICKLAND A substitution in			
05:39				11 CITRON S substitution out
05:39				21 WESTBELD M substitution out
05:39				33 EBO L substitution out
05:39				14 BRANSFORD K substitution in
05:39				15 MARSHALL N substitution in
05:39				22 WATSON K substitution in
05:19	23 STRICKLAND A 3pt FG , jump shot missed			
05:15				5 MILES O defensive rebound (3)
05:11	10 LEWIS C foul drawn (1)			4 PROSPER C foul offensive (1 - 4)
05:11				4 PROSPER C turnover offensive (1)
04:59	1 HARRIS D foul drawn (1)			4 PROSPER C foul shooting (2 - 5)
04:59				4 PROSPER C substitution out
04:59				0 BROWN J substitution in
04:59	1 HARRIS D free throw 1 - 2 missed			
04:59	offensive dead ball rebound (2)			
04:59	1 HARRIS D free throw 2 - 2 made (1)	6-13	-7	
04:39				22 WATSON K 2pt FG in the paint, layup missed
04:36				14 BRANSFORD K offensive rebound (1)
04:36				14 BRANSFORD K 2pt FG second chance in the paint, layup missed
04:32				0 BROWN J offensive rebound (1)
04:31	1 HARRIS D steal (1)			0 BROWN J turnover lost ball (1)
04:27	1 HARRIS D turnover lost ball (1)			14 BRANSFORD K steal (2)
04:23		6-15	-9	0 BROWN J 2pt FG fast break from turnover in the paint, driving layup made (2)
04:23				14 BRANSFORD K assist (2)
04:23	10 LEWIS C foul shooting (1 - 2)			0 BROWN J foul drawn (1)
04:23				15 MARSHALL N substitution out
04:23				21 WESTBELD M substitution in



Notre Dame at Pittsburgh

02/19/23 Petersen Events Center, Pittsburgh
Pitt vs. #10 Notre Dame

Game Time: 2:00 PM
Game Duration: 1:47
Attendance: 2,829

Officials: Carla Fountain, Rod Creech, Timothy Bryant

Game Time	PIT	Score	Diff	UND
04:23		6-16	-10	0 BROWN J free throw fast break 1 - 1 made (3)
04:06	10 LEWIS C 2pt FG outside the paint, jump shot made (2)	8-16	-8	
04:06	2 KING L assist (1)			
03:36				21 WESTBELD M 3pt FG , jump shot blocked
03:36	3 EXANOR T block (1)			
03:32				22 WATSON K offensive rebound (1)
03:32				turnover shot clock (3)
03:32				5 MILES O substitution out
03:32				11 CITRON S substitution in
03:10	10 LEWIS C 2pt FG from turnover in the paint, layup blocked			
03:10				0 BROWN J block (1)
03:05				11 CITRON S defensive rebound (3)
02:59	23 STRICKLAND A foul personal (1 - 3)			0 BROWN J foul drawn (2)
02:48		8-18	-10	14 BRANSFORD K 2pt FG in the paint, jump shot made (4)
02:48				0 BROWN J assist (1)
02:37	1 HARRIS D 2pt FG outside the paint, pull up jump shot missed			
02:32				21 WESTBELD M defensive rebound (2)
02:11		8-20	-12	14 BRANSFORD K 2pt FG in the paint, layup made (6)
02:11				21 WESTBELD M assist (1)
01:58	3 EXANOR T 2pt FG outside the paint, jump shot missed			
01:55				0 BROWN J defensive rebound (2)
01:45				22 WATSON K 2pt FG in the paint, layup missed
01:42				22 WATSON K offensive rebound (2)
01:37		8-22	-14	21 WESTBELD M 2pt FG second chance in the paint, layup made (7)
01:37				14 BRANSFORD K assist (3)
01:19	1 HARRIS D 3pt FG , jump shot missed			
01:13				22 WATSON K defensive rebound (3)
01:09	2 KING L foul shooting (1 - 4)			0 BROWN J foul drawn (3)
01:09	1 HARRIS D substitution out			
01:09	2 KING L substitution out			
01:09	3 EXANOR T substitution out			
01:09	10 LEWIS C substitution out			
01:09	23 STRICKLAND A substitution out			
01:09	4 HAYFORD E substitution in			
01:09	5 BROWN A substitution in			
01:09	11 WASHENITZ M substitution in			
01:09	21 JOHNSON M substitution in			
01:09	22 HUTCHERSON G substitution in			
01:09				21 WESTBELD M substitution out
01:09				33 EBO L substitution in
01:09				0 BROWN J free throw 1 - 2 missed
01:09				offensive dead ball rebound (1)
01:09		8-23	-15	0 BROWN J free throw 2 - 2 made (4)
01:09				0 BROWN J substitution out
01:09				5 MILES O substitution in
00:38	turnover shot clock (3)			
00:14	11 WASHENITZ M foul shooting (1 - 5)			33 EBO L foul drawn (1)
00:14				33 EBO L free throw 1 - 2 missed



Official Basketball Play by Play - 1st Period

Notre Dame at Pittsburgh

02/19/23 Petersen Events Center, Pittsburgh
Pitt vs. #10 Notre Dame

Game Time: 2:00 PM

Game Duration: 1:47

Attendance: 2,829

Officials: Carla Fountain, Rod Creech, Timothy Bryant

Game Time	PIT	Score	Diff	UND
00:14				offensive dead ball rebound (2)
00:14		8-24	-16	33 EBO L free throw 2 - 2 made (3)
00:03	4 HAYFORD E 2pt FG in the paint, layup missed			
00:03				defensive rebound (16)
00:00				5 MILES O 3pt FG , jump shot missed
00:00	defensive dead ball rebound (3)			
END OF PERIOD				
PIT 8-24 UND				



Officials: Carla Fountain, Rod Creech, Timothy Bryant

Notre Dame - 24

NO.	Name	F	Min	FG			Rebounds			Fouls		TP	AS	TO	ST	Blocks		+/-
				M-A	3P	FT	OR	DR	TOT	PF	FD					BS	BA	
21	Maddy Westbeld	F	07:35	3-4	1-2	0-0	0	2	2	1	0	7	1	0	0	0	1	13
22	Kylee Watson	F	08:18	0-2	0-0	1-2	2	1	3	1	1	1	0	0	0	0	0	12
5	Olivia Miles	G	07:37	0-3	0-3	0-0	0	3	3	0	0	0	1	0	0	0	0	9
11	Sonia Citron	G	07:53	1-1	1-1	0-0	1	2	3	0	0	3	1	0	0	0	0	16
14	KK Bransford	G	08:18	3-4	0-0	0-0	1	0	1	0	0	6	3	0	2	0	0	11
4	Cassandre Prosper		02:22	0-1	0-1	0-0	0	0	0	2	0	0	0	1	0	0	0	5
33	Lauren Ebo		02:51	1-2	0-0	1-2	1	0	1	1	1	3	0	0	0	0	1	6
15	Natalija Marshall		01:16	0-0	0-0	0-0	0	0	0	0	0	0	0	0	0	0	0	1
0	Jenna Brown		03:50	1-1	0-0	2-3	1	1	2	0	3	4	1	1	0	1	0	7
Team							0	1	1			0		1				
Totals				9-18	2-7	4-7	6	10	16	5	5	24	7	3	2	1	2	16

Shooting By Period		
1st FG%	9-18	50.0%
3PT%	2-7	28.6%
FT%	4-7	57.1%
GM FG%	9-18	50.0%
3PT%	2-7	28.6%
FT%	4-7	57.1%

Dead Ball Rebounds: 2, 0

Technical Fouls::NONE

Pittsburgh - 8

NO.	Name	F	Min	FG			Rebounds			Fouls		TP	AS	TO	ST	Blocks		+/-
				M-A	3P	FT	OR	DR	TOT	PF	FD					BS	BA	
5	Amber Brown	F	05:30	0-0	0-0	1-2	0	0	0	0	1	1	0	0	0	0	0	-10
14	Cynthia Ezeja	F	01:02	0-0	0-0	0-0	0	0	0	0	0	0	0	0	0	0	0	-2
1	Dayshanelle Harris	G	05:32	0-2	0-1	1-2	0	0	0	0	1	1	0	1	1	0	0	-8
4	Emy Hayford	G	04:02	0-1	0-0	0-0	0	1	1	1	2	0	0	0	0	0	0	-5
13	Destiny Strother	G	01:02	0-1	0-1	0-0	0	0	0	0	0	0	0	1	0	0	0	-2
11	Marley Washenitz		04:28	0-1	0-0	0-0	0	0	0	1	0	0	1	0	0	0	0	-8
21	Maliyah Johnson		04:28	2-2	0-0	0-0	0	1	1	0	0	4	0	0	0	0	0	-8
22	Gabby Hutcherson		04:28	0-1	0-1	0-0	0	0	0	0	0	0	0	0	0	1	0	-8
10	Channise Lewis		05:58	1-3	0-0	0-0	0	0	0	1	1	2	1	0	0	0	1	-11
2	Liatu King		04:30	0-0	0-0	0-0	0	0	0	1	0	0	1	0	0	0	0	-6
3	Taisha Exanor		04:30	0-1	0-0	0-0	0	0	0	0	0	0	0	0	0	1	0	-6
23	Avery Strickland		04:30	0-1	0-1	0-0	0	0	0	1	0	0	0	0	0	0	0	-6
Team							0	1	1			0		1				
Totals				3-13	0-4	2-4	0	3	3	5	5	8	3	3	1	2	1	-16

Shooting By Period		
1st FG%	3-13	23.1%
3PT%	0-4	0.0%
FT%	2-4	50%
GM FG%	3-13	23.1%
3PT%	0-4	0.0%
FT%	2-4	50.0%

Dead Ball Rebounds: 2, 1

Technical Fouls::NONE

	UND	PIT
Biggest lead	16 (1st 0:14)	0 (1st 10:00)
Best Scoring Run	8(1st 0:14)	3(1st 6:47)
Lead Changes	0	
Times Tied	0	
Time with Lead	09:29	00:00

	UND	PIT
Points from		
Turnovers	5	1
Paint	12	2
Second Chance	7	0
Fast Breaks	8	0
Bench	7	6

Period by Period Scoring					
	1st	2nd	3rd	4th	TOT
UND	24	16	19	24	83
PIT	8	8	13	14	43



Notre Dame at Pittsburgh

02/19/23 Petersen Events Center, Pittsburgh
Pitt vs. #10 Notre Dame

Officials: Carla Fountain, Rod Creech, Timothy Bryant

Period 2

Quarter Starters:

PIT	4 Hayford E	5 Brown A	11 Washenitz M	21 Johnson M	22 Hutcherson G
UND	5 Miles O	11 Citron S	14 Bransford K	21 Westbeld M	22 Watson K

Game Time	PIT	Score	Diff	UND
10:00				33 EBO L substitution out
10:00				21 WESTBELD M substitution in
09:39				11 CITRON S 2pt FG outside the paint, jump shot missed
09:36				11 CITRON S offensive rebound (4)
09:35				22 WATSON K 2pt FG second chance in the paint, layup missed
09:33	defensive rebound (4)			
09:10	11 WASHENITZ M foul drawn (1)			11 CITRON S foul personal (1 - 1)
09:05	4 HAYFORD E turnover bad pass (1)			21 WESTBELD M steal (1)
09:00				21 WESTBELD M 2pt FG from turnover in the paint, driving layup missed
08:56	22 HUTCHERSON G defensive rebound (1)			
08:41	21 JOHNSON M 2pt FG in the paint, driving layup missed			
08:38				21 WESTBELD M defensive rebound (3)
08:29	11 WASHENITZ M foul shooting (2 - 1)			5 MILES O foul drawn (1)
08:29	11 WASHENITZ M substitution out			
08:29	1 HARRIS D substitution in			
08:29				5 MILES O free throw 1 - 2 missed
08:29				offensive dead ball rebound (3)
08:29		8-25	-17	5 MILES O free throw 2 - 2 made (1)
08:19	1 HARRIS D turnover lost ball (2)			11 CITRON S steal (1)
08:15		8-27	-19	11 CITRON S 2pt FG fast break from turnover in the paint, driving layup made (5)
07:56	21 JOHNSON M foul drawn (1)			14 BRANSFORD K foul personal (1 - 2)
07:56				14 BRANSFORD K substitution out
07:56				21 WESTBELD M substitution out
07:56				4 PROSPER C substitution in
07:56				33 EBO L substitution in
07:54	22 HUTCHERSON G 2pt FG outside the paint, jump shot missed			
07:51				5 MILES O defensive rebound (4)
07:45				4 PROSPER C 2pt FG outside the paint, jump shot missed
07:41	22 HUTCHERSON G defensive rebound (2)			
07:36	1 HARRIS D 3pt FG , jump shot missed			
07:32	21 JOHNSON M offensive rebound (2)			
07:31	21 JOHNSON M 2pt FG second chance in the paint, layup missed			
07:28				5 MILES O defensive rebound (5)
07:23				5 MILES O 3pt FG , jump shot missed
07:19				33 EBO L offensive rebound (2)
07:19				33 EBO L 2pt FG second chance in the paint, layup blocked
07:19	22 HUTCHERSON G block (2)			
07:19	defensive rebound (8)			
07:19	4 HAYFORD E substitution out			
07:19	10 LEWIS C substitution in			



Notre Dame at Pittsburgh

02/19/23 Petersen Events Center, Pittsburgh
Pitt vs. #10 Notre Dame

Game Time: 2:00 PM
Game Duration: 1:47
Attendance: 2,829

Officials: Carla Fountain, Rod Creech, Timothy Bryant

Game Time	PIT	Score	Diff	UND
07:19				22 WATSON K substitution out
07:19				15 MARSHALL N substitution in
07:00	10 LEWIS C foul drawn (2)			11 CITRON S foul personal (2 - 3)
07:00	1 HARRIS D substitution out			
07:00	23 STRICKLAND A substitution in			
07:00				11 CITRON S substitution out
07:00				0 BROWN J substitution in
06:49	21 JOHNSON M 2pt FG in the paint, driving layup blocked			
06:49				4 PROSPER C block (1)
06:45				4 PROSPER C defensive rebound (1)
06:44	5 BROWN A steal (1)			4 PROSPER C turnover bad pass (2)
06:37	5 BROWN A foul drawn (2)			33 EBO L foul personal (2 - 4)
06:37				33 EBO L substitution out
06:37				21 WESTBELD M substitution in
06:37	22 HUTCHERSON G substitution out			
06:37	2 KING L substitution in			
06:21	10 LEWIS C turnover travel (1)			
06:21				4 PROSPER C substitution out
06:21				14 BRANSFORD K substitution in
06:00				5 MILES O 2pt FG from turnover in the paint, driving layup blocked
06:00	2 KING L block (1)			
05:56	2 KING L defensive rebound (1)			
05:54	5 BROWN A 2pt FG fast break in the paint, layup made (3)	10-27	-17	
05:54	2 KING L assist (2)			
05:39				15 MARSHALL N 2pt FG outside the paint, jump shot missed
05:37				offensive rebound (23)
05:37	23 STRICKLAND A foul personal (2 - 2)			21 WESTBELD M foul drawn (1)
05:37				15 MARSHALL N substitution out
05:37				22 WATSON K substitution in
05:21				21 WESTBELD M 3pt FG second chance, jump shot missed
05:16	2 KING L defensive rebound (2)			
04:54	5 BROWN A 2pt FG in the paint, layup made (5)	12-27	-15	
04:35	2 KING L steal (1)			22 WATSON K turnover bad pass (1)
04:29	23 STRICKLAND A 2pt FG from turnover outside the paint, jump shot missed			
04:24				5 MILES O defensive rebound (6)
04:23	23 STRICKLAND A steal (1)			5 MILES O turnover lost ball (1)
04:19	21 JOHNSON M 3pt FG from turnover, jump shot missed			
04:15				5 MILES O defensive rebound (7)
04:10				22 WATSON K turnover travel (2)
04:10	Timeout media			
04:10	21 JOHNSON M substitution out			
04:10	1 HARRIS D substitution in			
04:10				0 BROWN J substitution out
04:10				11 CITRON S substitution in
03:49	1 HARRIS D turnover travel (3)			
03:36				14 BRANSFORD K 2pt FG from turnover in the paint, driving layup missed
03:34	5 BROWN A defensive rebound (1)			



Notre Dame at Pittsburgh

02/19/23 Petersen Events Center, Pittsburgh
Pitt vs. #10 Notre Dame

Game Time: 2:00 PM
Game Duration: 1:47
Attendance: 2,829

Officials: Carla Fountain, Rod Creech, Timothy Bryant

Game Time	PIT	Score	Diff	UND
03:18	5 BROWN A 2pt FG in the paint, layup made (7)	14-27	-13	
03:18	10 LEWIS C assist (2)			
03:02		14-30	-16	11 CITRON S 3pt FG , jump shot made (8)
03:02				14 BRANSFORD K assist (4)
02:44	1 HARRIS D 2pt FG in the paint, layup missed			
02:41				22 WATSON K defensive rebound (4)
02:31		14-33	-19	11 CITRON S 3pt FG , jump shot made (11)
02:31				5 MILES O assist (2)
02:09	5 BROWN A foul drawn (3)			22 WATSON K foul shooting (2 - 5)
02:09	1 HARRIS D substitution out			
02:09	21 JOHNSON M substitution in			
02:09				22 WATSON K substitution out
02:09				33 EBO L substitution in
02:09	5 BROWN A free throw 1 - 2 made (8)	15-33	-18	
02:09	5 BROWN A free throw 2 - 2 made (9)	16-33	-17	
01:53		16-36	-20	21 WESTBELD M 3pt FG , jump shot made (10)
01:53				11 CITRON S assist (2)
01:42				21 WESTBELD M substitution out
01:42				15 MARSHALL N substitution in
01:20	21 JOHNSON M 2pt FG outside the paint, jump shot missed			
01:20	offensive dead ball rebound (4)			
01:20	turnover shot clock (8)			
01:03	21 JOHNSON M foul shooting (1 - 3)			15 MARSHALL N foul drawn (1)
01:03				11 CITRON S substitution out
01:03				0 BROWN J substitution in
01:03		16-37	-21	15 MARSHALL N free throw 1 - 2 made (1)
01:03		16-38	-22	15 MARSHALL N free throw 2 - 2 made (2)
00:43	23 STRICKLAND A 3pt FG , jump shot missed			
00:40	2 KING L offensive rebound (3)			
00:32	2 KING L 2pt FG second chance outside the paint, jump shot missed			
00:29				33 EBO L defensive rebound (3)
00:05				5 MILES O 2pt FG outside the paint, pull up jump shot missed
00:01				33 EBO L offensive rebound (4)
00:00		16-40	-24	33 EBO L 2pt FG second chance in the paint, layup made (5)
END OF PERIOD				
PIT 16-40 UND				



Notre Dame at Pittsburgh

02/19/23 Petersen Events Center, Pittsburgh
Pitt vs. #10 Notre Dame

Game Time: 2:00 PM
Game Duration: 1:47
Attendance: 2,829

Officials: Carla Fountain, Rod Creech, Timothy Bryant

Notre Dame - 16

NO.	Name	F	Min	FG			Rebounds			Fouls		TP	AS	TO	ST	Blocks		+/-
				M-A	3P	FT	OR	DR	TOT	PF	FD					BS	BA	
21	Maddy Westbeld	F	06:59	1-3	1-2	0-0	0	1	1	0	1	3	0	0	1	0	0	4
22	Kylee Watson	F	06:09	0-1	0-0	0-0	0	1	1	1	0	0	0	2	0	0	0	5
5	Olivia Miles	G	10:00	0-3	0-1	1-2	0	4	4	0	1	1	1	1	0	0	1	8
11	Sonia Citron	G	06:07	3-4	2-2	0-0	1	0	1	2	0	8	1	0	1	0	0	8
14	KK Bransford	G	08:25	0-1	0-0	0-0	0	0	0	1	0	0	1	0	0	0	0	8
4	Cassandre Prosper		01:35	0-1	0-0	0-0	0	1	1	0	0	0	0	1	0	1	0	0
33	Lauren Ebo		03:28	1-2	0-0	0-0	2	1	3	1	0	2	0	0	0	0	1	5
15	Natalija Marshall		03:24	0-1	0-0	2-2	0	0	0	0	1	2	0	0	0	0	0	2
0	Jenna Brown		03:53	0-0	0-0	0-0	0	0	0	0	0	0	0	0	0	0	0	0
Team							1	0	1			0		0				
Totals				5-16	3-5	3-4	4	8	12	5	3	16	3	4	2	1	2	8

Shooting By Period		
2 nd FG%	5-16	31.3%
3PT%	3-5	60.0%
FT%	3-4	75%
GM FG%	5-16	31.3%
3PT%	3-5	60.0%
FT%	3-4	75.0%

Dead Ball Rebounds: 1, 0

Technical Fouls::NONE

Pittsburgh - 8

NO.	Name	F	Min	FG			Rebounds			Fouls		TP	AS	TO	ST	Blocks		+/-
				M-A	3P	FT	OR	DR	TOT	PF	FD					BS	BA	
5	Amber Brown	F	10:00	3-3	0-0	2-2	0	1	1	0	2	8	0	0	1	0	0	-8
14	Cynthia Ezeja	F	00:00	0-0	0-0	0-0	0	0	0	0	0	0	0	0	0	0	0	0
1	Dayshanelle Harris	G	03:30	0-2	0-1	0-0	0	0	0	0	0	0	0	2	0	0	0	-7
4	Emy Hayford	G	02:41	0-0	0-0	0-0	0	0	0	0	0	0	0	1	0	0	0	-3
13	Destiny Strother	G	00:00	0-0	0-0	0-0	0	0	0	0	0	0	0	0	0	0	0	0
11	Marley Washenitz		01:31	0-0	0-0	0-0	0	0	0	1	1	0	0	0	0	0	0	0
22	Gabby Hutcherson		03:23	0-1	0-0	0-0	0	2	2	0	0	0	0	0	0	1	0	-3
10	Channise Lewis		07:19	0-0	0-0	0-0	0	0	0	0	1	0	1	1	0	0	0	-5
23	Avery Strickland		07:00	0-2	0-1	0-0	0	0	0	1	0	0	0	0	1	0	0	-5
2	Liatu King		06:37	0-1	0-0	0-0	1	2	3	0	0	0	1	0	1	1	0	-5
21	Maliyah Johnson		07:59	0-5	0-1	0-0	1	0	1	1	1	0	0	0	0	0	1	-4
Team							0	2	2			0		1				
Totals				3-14	0-3	2-2	2	7	9	3	5	8	2	5	3	2	1	-8

Shooting By Period		
2 nd FG%	3-14	21.4%
3PT%	0-3	0.0%
FT%	2-2	100%
GM FG%	3-14	21.4%
3PT%	0-3	0.0%
FT%	2-2	100.0%

Dead Ball Rebounds: 1, 0

Technical Fouls::NONE

	UND	PIT
Biggest lead	24 (2 nd 0:00)	0 (1 st 10:00)
Best Scoring Run	7(2 nd 0:00)	6(2 nd 3:18)
Lead Changes	0	
Times Tied	0	
Time with Lead	09:39	00:00

Points from	UND	PIT
Turnovers	4	0
Paint	4	6
Second Chance	2	0
Fast Breaks	2	2
Bench	4	0

	Period by Period Scoring				
	1st	2nd	3rd	4th	TOT
UND	24	16	19	24	83
PIT	8	8	13	14	43



Officials: Carla Fountain, Rod Creech, Timothy Bryant

Notre Dame - 40

NO.	Name	F	Min	FG	3P	FT	Rebounds			Fouls		TP	AS	TO	ST	Blocks		+/-
				M-A	M-A	M-A	OR	DR	TOT	PF	FD					BS	BA	
21	Maddy Westbeld	F	14:34	4-7	2-4	0-0	0	3	3	1	1	10	1	0	1	0	1	17
22	Kylee Watson	F	14:27	0-3	0-0	1-2	2	2	4	2	1	1	0	2	0	0	0	17
5	Olivia Miles	G	17:37	0-6	0-4	1-2	0	7	7	0	1	1	2	1	0	0	1	17
11	Sonia Citron	G	14:00	4-5	3-3	0-0	2	2	4	2	0	11	2	0	1	0	0	24
14	KK Bransford	G	16:43	3-5	0-0	0-0	1	0	1	1	0	6	4	0	2	0	0	19
4	Cassandre Prosper		03:57	0-2	0-1	0-0	0	1	1	2	0	0	0	2	0	1	0	5
33	Lauren Ebo		06:19	2-4	0-0	1-2	3	1	4	2	1	5	0	0	0	0	2	11
15	Natalija Marshall		04:40	0-1	0-0	2-2	0	0	0	0	1	2	0	0	0	0	0	3
0	Jenna Brown		07:43	1-1	0-0	2-3	1	1	2	0	3	4	1	1	0	1	0	7
Team							1	1	2			0		1				
Totals				14-34	5-12	7-11	10	18	28	10	8	40	10	7	4	2	4	24

Shooting By Period		
1st FG%	9-18	50.0%
3PT%	2-7	28.6%
FT%	4-7	57.1%
2nd FG%	5-16	31.3%
3PT%	3-5	60.0%
FT%	3-4	75%
GM FG%	14-34	41.2%
3PT%	5-12	41.7%
FT%	7-11	63.6%

Dead Ball Rebounds: 3, 0

Technical Fouls::NONE

Pittsburgh - 16

NO.	Name	F	Min	FG	3P	FT	Rebounds			Fouls		TP	AS	TO	ST	Blocks		+/-
				M-A	M-A	M-A	OR	DR	TOT	PF	FD					BS	BA	
5	Amber Brown	F	15:30	3-3	0-0	3-4	0	1	1	0	3	9	0	0	1	0	0	-18
14	Cynthia Ezeja	F	01:02	0-0	0-0	0-0	0	0	0	0	0	0	0	0	0	0	0	-2
1	Dayshyanette Harris	G	09:02	0-4	0-2	1-2	0	0	0	0	1	1	0	3	1	0	0	-15
4	Emy Hayford	G	06:43	0-1	0-0	0-0	0	1	1	1	2	0	0	1	0	0	0	-8
13	Destiny Strother	G	01:02	0-1	0-1	0-0	0	0	0	0	0	0	0	1	0	0	0	-2
11	Marley Washenitz		05:59	0-1	0-0	0-0	0	0	0	2	1	0	1	0	0	0	0	-8
21	Maliyah Johnson		12:27	2-7	0-1	0-0	1	1	2	1	1	4	0	0	0	0	1	-12
22	Gabby Hutcherson		07:51	0-2	0-1	0-0	0	2	2	0	0	0	0	0	0	2	0	-11
10	Channise Lewis		13:17	1-3	0-0	0-0	0	0	0	1	2	2	2	1	0	0	1	-16
2	Liatu King		11:07	0-1	0-0	0-0	1	2	3	1	0	0	2	0	1	1	0	-11
3	Taisha Exanor		04:30	0-1	0-0	0-0	0	0	0	0	0	0	0	0	0	1	0	-6
23	Avery Strickland		11:30	0-3	0-2	0-0	0	0	0	2	0	0	0	0	1	0	0	-11
Team							0	3	3			0		2				
Totals				6-27	0-7	4-6	2	10	12	8	10	16	5	8	4	4	2	-24

Shooting By Period		
1st FG%	3-13	23.1%
3PT%	0-4	0.0%
FT%	2-4	50%
2nd FG%	3-14	21.4%
3PT%	0-3	0.0%
FT%	2-2	100%
GM FG%	6-27	22.2%
3PT%	0-7	0.0%
FT%	4-6	66.7%

Dead Ball Rebounds: 3, 1

Technical Fouls::NONE

	UND	PIT
Biggest lead	24 (2 nd 0:00)	0 (1 st 10:00)
Best Scoring Run	11(2 nd 8:15)	6(2 nd 3:18)
Lead Changes	0	
Times Tied	0	
Time with Lead	19:29	00:00

Points from	UND	PIT
Turnovers	9	1
Paint	16	8
Second Chance	9	0
Fast Breaks	10	2
Bench	11	6

	Period by Period Scoring				
	1st	2nd	3rd	4th	TOT
UND	24	16	19	24	83
PIT	8	8	13	14	43



Notre Dame at Pittsburgh

02/19/23 Petersen Events Center, Pittsburgh
Pitt vs. #10 Notre Dame

Game Time: 2:00 PM
Game Duration: 1:47
Attendance: 2,829

Officials: Carla Fountain, Rod Creech, Timothy Bryant

Period 3

Quarter Starters:

PIT	4 Hayford E	5 Brown A	11 Washenitz M	21 Johnson M	22 Hutcherson G
UND	5 Miles O	11 Citron S	14 Bransford K	21 Westbeld M	22 Watson K

Game Time	PIT	Score	Diff	UND
10:00	2 KING L substitution out			
10:00	10 LEWIS C substitution out			
10:00	23 STRICKLAND A substitution out			
10:00	4 HAYFORD E substitution in			
10:00	11 WASHENITZ M substitution in			
10:00	22 HUTCHERSON G substitution in			
10:00				0 BROWN J substitution out
10:00				15 MARSHALL N substitution out
10:00				33 EBO L substitution out
10:00				11 CITRON S substitution in
10:00				21 WESTBELD M substitution in
10:00				22 WATSON K substitution in
09:42	4 HAYFORD E 2pt FG in the paint, layup blocked			
09:42				22 WATSON K block (1)
09:37				5 MILES O defensive rebound (8)
09:35				5 MILES O turnover lost ball (2)
09:13	22 HUTCHERSON G 2pt FG from turnover outside the paint, pull up jump shot missed			
09:10				21 WESTBELD M defensive rebound (4)
09:03				21 WESTBELD M 3pt FG , jump shot missed
09:00	11 WASHENITZ M defensive rebound (1)			
08:46	21 JOHNSON M 2pt FG outside the paint, jump shot missed			
08:43				5 MILES O defensive rebound (9)
08:37		16-43	-27	5 MILES O 3pt FG , jump shot made (4)
08:13	11 WASHENITZ M 2pt FG outside the paint, pull up jump shot made (2)	18-43	-25	
07:53	5 BROWN A steal (2)			22 WATSON K turnover lost ball (3)
07:47	5 BROWN A 2pt FG from turnover in the paint, layup made (11)	20-43	-23	
07:28	11 WASHENITZ M foul personal (3 - 1)			21 WESTBELD M foul drawn (2)
07:22		20-45	-25	22 WATSON K 2pt FG in the paint, layup made (3)
07:22				5 MILES O assist (3)
07:07	5 BROWN A 2pt FG outside the paint, jump shot made (13)	22-45	-23	
06:59	4 HAYFORD E foul personal (2 - 2)			5 MILES O foul drawn (2)
06:59				14 BRANSFORD K substitution out
06:59				4 PROSPER C substitution in
06:48	11 WASHENITZ M foul shooting (4 - 3)			21 WESTBELD M foul drawn (3)
06:48	4 HAYFORD E substitution out			
06:48	5 BROWN A substitution out			
06:48	11 WASHENITZ M substitution out			
06:48	21 JOHNSON M substitution out			
06:48	22 HUTCHERSON G substitution out			
06:48	1 HARRIS D substitution in			
06:48	2 KING L substitution in			
06:48	3 EXANOR T substitution in			



Notre Dame at Pittsburgh

02/19/23 Petersen Events Center, Pittsburgh
Pitt vs. #10 Notre Dame

Game Time: 2:00 PM
Game Duration: 1:47
Attendance: 2,829

Officials: Carla Fountain, Rod Creech, Timothy Bryant

Game Time	PIT	Score	Diff	UND
06:48	10 LEWIS C substitution in			
06:48	23 STRICKLAND A substitution in			
06:48				22 WATSON K substitution out
06:48				33 EBO L substitution in
06:48				21 WESTBELD M free throw 1 - 2 missed
06:48				offensive dead ball rebound (4)
06:48		22-46	-24	21 WESTBELD M free throw 2 - 2 made (11)
06:26	2 KING L foul drawn (1)			11 CITRON S foul personal (3 - 1)
06:05	2 KING L 2pt FG outside the paint, jump shot missed			
06:05	offensive dead ball rebound (5)			
06:05	turnover shot clock (9)			
05:50	2 KING L foul personal (2 - 4)			33 EBO L foul drawn (2)
05:49		22-48	-26	33 EBO L 2pt FG from turnover in the paint, layup made (7)
05:49				5 MILES O assist (4)
05:47	3 EXANOR T foul shooting (1 - 5)			33 EBO L foul drawn (3)
05:47	3 EXANOR T substitution out			
05:47	14 EZEJA C substitution in			
05:47		22-49	-27	33 EBO L free throw 1 - 1 made (8)
05:22	14 EZEJA C turnover lost ball (1)			11 CITRON S steal (2)
05:11		22-51	-29	21 WESTBELD M 2pt FG from turnover outside the paint, jump shot made (13)
05:11				11 CITRON S assist (3)
04:48	10 LEWIS C 2pt FG in the paint, driving layup missed			
04:48				33 EBO L defensive rebound (5)
04:48	14 EZEJA C foul personal (1 - 6)			33 EBO L foul drawn (4)
04:48				Timeout media
04:48				11 CITRON S substitution out
04:48				21 WESTBELD M substitution out
04:48				0 BROWN J substitution in
04:48				15 MARSHALL N substitution in
04:48		22-52	-30	33 EBO L free throw 1 - 2 made (9)
04:48		22-53	-31	33 EBO L free throw 2 - 2 made (10)
04:24	1 HARRIS D 3pt FG , jump shot missed			
04:19				0 BROWN J defensive rebound (3)
04:15				33 EBO L substitution out
04:15				22 WATSON K substitution in
04:08		22-55	-33	15 MARSHALL N 2pt FG in the paint, layup made (4)
04:08				5 MILES O assist (5)
03:58	1 HARRIS D 2pt FG in the paint, driving layup blocked			
03:58				4 PROSPER C block (2)
03:58	offensive rebound (14)			
03:53	2 KING L 2pt FG second chance in the paint, jump shot missed			
03:51				5 MILES O defensive rebound (10)
03:45				0 BROWN J 3pt FG , jump shot missed
03:41	defensive rebound (15)			
03:27	10 LEWIS C 3pt FG , jump shot missed			
03:24				15 MARSHALL N defensive rebound (1)
03:17				5 MILES O 2pt FG in the paint, driving layup missed
03:15	23 STRICKLAND A defensive rebound (1)			



Notre Dame at Pittsburgh

02/19/23 Petersen Events Center, Pittsburgh
Pitt vs. #10 Notre Dame

Game Time: 2:00 PM
Game Duration: 1:47
Attendance: 2,829

Officials: Carla Fountain, Rod Creech, Timothy Bryant

Game Time	PIT	Score	Diff	UND
03:15	jump ball situation			
03:15	23 STRICKLAND A turnover lost ball (1)			15 MARSHALL N steal (1)
03:15	1 HARRIS D substitution out			
03:15	14 EZEJA C substitution out			
03:15	5 BROWN A substitution in			
03:15	21 JOHNSON M substitution in			
03:15				5 MILES O substitution out
03:15				14 BRANSFORD K substitution in
03:14				22 WATSON K 2pt FG from turnover in the paint, layup missed
03:10	2 KING L defensive rebound (4)			
02:57	5 BROWN A foul drawn (4)			0 BROWN J foul personal (1 - 2)
02:45	23 STRICKLAND A foul drawn (1)			4 PROSPER C foul personal (3 - 3)
02:37	23 STRICKLAND A 2pt FG in the paint, layup made (2)	24-55	-31	
02:29				15 MARSHALL N 2pt FG in the paint, layup blocked
02:29	2 KING L block (2)			
02:26	2 KING L defensive rebound (5)			
02:24	21 JOHNSON M 2pt FG fast break in the paint, layup made (6)	26-55	-29	
02:24	2 KING L assist (3)			
02:22				Timeout 30 Sec
02:22	Timeout media			
01:55		26-57	-31	0 BROWN J 2pt FG in the paint, driving layup made (6)
01:35	10 LEWIS C foul drawn (3)			0 BROWN J foul shooting (2 - 4)
01:35	10 LEWIS C free throw 1 - 3 made (3)	27-57	-30	
01:35	10 LEWIS C free throw 2 - 3 made (4)	28-57	-29	
01:35	10 LEWIS C free throw 3 - 3 made (5)	29-57	-28	
01:21		29-59	-30	14 BRANSFORD K 2pt FG in the paint, driving layup made (8)
00:47	2 KING L 2pt FG in the paint, jump shot missed			
00:44				0 BROWN J defensive rebound (4)
00:41				0 BROWN J 2pt FG in the paint, driving layup missed
00:40				offensive rebound (37)
00:31				4 PROSPER C 2pt FG second chance in the paint, jump shot missed
00:29	21 JOHNSON M defensive rebound (3)			
00:21	5 BROWN A 2pt FG in the paint, layup missed			
00:18				15 MARSHALL N defensive rebound (2)
00:00				14 BRANSFORD K 2pt FG in the paint, jump shot missed
00:00	21 JOHNSON M defensive rebound (4)			
END OF PERIOD				
PIT 29-59 UND				



Notre Dame at Pittsburgh

02/19/23 Petersen Events Center, Pittsburgh
Pitt vs. #10 Notre Dame

Game Time: 2:00 PM
Game Duration: 1:47
Attendance: 2,829

Officials: Carla Fountain, Rod Creech, Timothy Bryant

Notre Dame - 19

NO.	Name	F	Min	FG			Rebounds			Fouls		TP	AS	TO	ST	Blocks		+/-
				M-A	3P	FT	OR	DR	TOT	PF	FD					BS	BA	
21	Maddy Westbeld	F	05:12	1-2	0-1	1-2	0	1	1	0	2	3	0	0	0	0	0	5
22	Kylee Watson	F	07:27	1-2	0-0	0-0	0	0	0	0	0	2	0	1	0	1	0	-2
5	Olivia Miles	G	06:45	1-2	1-1	0-0	0	3	3	0	1	3	3	1	0	0	0	9
11	Sonia Citron	G	05:12	0-0	0-0	0-0	0	0	0	1	0	0	1	0	1	0	0	5
14	KK Bransford	G	06:16	1-2	0-0	0-0	0	0	0	0	0	2	0	0	0	0	0	-4
4	Cassandre Prosper		06:59	0-1	0-0	0-0	0	0	0	1	0	0	0	0	0	1	0	7
33	Lauren Ebo		02:33	1-1	0-0	3-3	0	1	1	0	3	5	0	0	0	0	0	8
0	Jenna Brown		04:48	1-3	0-1	0-0	0	2	2	2	0	2	0	0	0	0	0	1
15	Natalija Marshall		04:48	1-2	0-0	0-0	0	2	2	0	0	2	0	0	1	0	1	1
Team							1	0	1		0		0					
Totals				7-15	1-3	4-5	1	9	10	4	6	19	4	2	2	2	1	6

Shooting By Period		
3 rd FG%	7-15	46.7%
3PT%	1-3	33.3%
FT%	4-5	80%
GM FG%	7-15	46.7%
3PT%	1-3	33.3%
FT%	4-5	80.0%

Dead Ball Rebounds: 1, 0

Technical Fouls::NONE

Pittsburgh - 13

NO.	Name	F	Min	FG			Rebounds			Fouls		TP	AS	TO	ST	Blocks		+/-
				M-A	3P	FT	OR	DR	TOT	PF	FD					BS	BA	
5	Amber Brown	F	06:27	2-3	0-0	0-0	0	0	0	0	1	4	0	0	1	0	0	4
14	Cynthia Ezeja	F	02:32	0-0	0-0	0-0	0	0	0	1	0	0	0	1	0	0	0	-7
1	Dayshyanette Harris	G	03:33	0-2	0-1	0-0	0	0	0	0	0	0	0	0	0	0	1	-10
4	Emy Hayford	G	03:12	0-1	0-0	0-0	0	0	0	1	0	0	0	0	0	0	1	1
13	Destiny Strother	G	00:00	0-0	0-0	0-0	0	0	0	0	0	0	0	0	0	0	0	0
11	Marley Washenitz		03:12	1-1	0-0	0-0	0	1	1	2	0	2	0	0	0	0	0	1
22	Gabby Hutcherson		03:12	0-1	0-0	0-0	0	0	0	0	0	0	0	0	0	0	0	1
2	Liatu King		06:48	0-3	0-0	0-0	0	2	2	1	1	0	1	0	0	1	0	-7
3	Taisha Exanor		01:01	0-0	0-0	0-0	0	0	0	1	0	0	0	0	0	0	0	-3
10	Channise Lewis		06:48	0-2	0-1	3-3	0	0	0	0	1	3	0	0	0	0	0	-7
23	Avery Strickland		06:48	1-1	0-0	0-0	0	1	1	0	1	2	0	1	0	0	0	-7
21	Maliyah Johnson		06:27	1-2	0-0	0-0	0	2	2	0	0	2	0	0	0	0	0	4
Team							1	1	2		0		1					
Totals				5-16	0-2	3-3	1	7	8	6	4	13	1	3	1	1	2	-6

Shooting By Period		
3 rd FG%	5-16	31.3%
3PT%	0-2	0.0%
FT%	3-3	100%
GM FG%	5-16	31.3%
3PT%	0-2	0.0%
FT%	3-3	100.0%

Dead Ball Rebounds: 1, 0

Technical Fouls::NONE

	UND	PIT
Biggest lead	33 (3 rd 4:08)	0 (1 st 10:00)
Best Scoring Run	10(3 rd 4:08)	4(3 rd 7:47)
Lead Changes	0	
Times Tied	0	
Time with Lead	09:42	00:00

Points from	UND	PIT
Turnovers	5	2
Paint	10	6
Second Chance	0	0
Fast Breaks	0	2
Bench	9	9

Period by Period Scoring					
	1st	2nd	3rd	4th	TOT
UND	24	16	19	24	83
PIT	8	8	13	14	43



Notre Dame at Pittsburgh

02/19/23 Petersen Events Center, Pittsburgh
Pitt vs. #10 Notre Dame

Game Time: 2:00 PM

Game Duration: 1:47

Attendance: 2,829

Officials: Carla Fountain, Rod Creech, Timothy Bryant

Period 4

Quarter Starters:

PIT	2 King L	4 Hayford E	5 Brown A	10 Lewis C	21 Johnson M
UND	4 Prosper C	5 Miles O	11 Citron S	21 Westbeld M	33 Ebo L

Game Time	PIT	Score	Diff	UND
10:00	23 STRICKLAND A substitution out			
10:00	4 HAYFORD E substitution in			
10:00				0 BROWN J substitution out
10:00				14 BRANSFORD K substitution out
10:00				15 MARSHALL N substitution out
10:00				22 WATSON K substitution out
10:00				5 MILES O substitution in
10:00				11 CITRON S substitution in
10:00				21 WESTBELD M substitution in
10:00				33 EBO L substitution in
09:43	21 JOHNSON M 2pt FG in the paint, layup missed			
09:40				21 WESTBELD M defensive rebound (5)
09:34				4 PROSPER C 2pt FG outside the paint, pull up jump shot missed
09:31	10 LEWIS C defensive rebound (1)			
09:24	2 KING L 2pt FG in the paint, pull up jump shot missed			
09:20				21 WESTBELD M defensive rebound (6)
09:15	4 HAYFORD E foul personal (3 - 1)			5 MILES O foul drawn (3)
08:55				5 MILES O 3pt FG , jump shot missed
08:52				21 WESTBELD M offensive rebound (7)
08:51	2 KING L steal (2)			21 WESTBELD M turnover bad pass (1)
08:45	5 BROWN A turnover bad pass (1)			
08:29				21 WESTBELD M 2pt FG from turnover outside the paint, jump shot missed
08:25	5 BROWN A defensive rebound (2)			
08:23	5 BROWN A turnover bad pass (2)			5 MILES O steal (1)
08:20		29-61	-32	5 MILES O 2pt FG fast break from turnover in the paint, layup made (6)
08:02	4 HAYFORD E turnover lost ball (2)			
08:02	4 HAYFORD E substitution out			
08:02	10 LEWIS C substitution out			
08:02	1 HARRIS D substitution in			
08:02	11 WASHENITZ M substitution in			
08:02	2 KING L substitution out			
08:02	14 EZEJA C substitution in			
07:50		29-63	-34	11 CITRON S 2pt FG from turnover outside the paint, jump shot made (13)
07:50				21 WESTBELD M assist (2)
07:39	14 EZEJA C turnover bad pass (2)			33 EBO L steal (1)
07:28		29-66	-37	4 PROSPER C 3pt FG from turnover, jump shot made (3)
07:28				33 EBO L assist (1)
07:20	Timeout 30 Sec			
07:20		Timeout media		
07:05	11 WASHENITZ M turnover bad pass (1)			5 MILES O steal (2)



Notre Dame at Pittsburgh

02/19/23 Petersen Events Center, Pittsburgh
Pitt vs. #10 Notre Dame

Game Time: 2:00 PM
Game Duration: 1:47
Attendance: 2,829

Officials: Carla Fountain, Rod Creech, Timothy Bryant

Game Time	PIT	Score	Diff	UND
07:00		29-68	-39	5 MILES O 2pt FG fast break from turnover in the paint, driving layup made (8)
06:37	5 BROWN A 2pt FG outside the paint, jump shot missed			
06:33				33 EBO L defensive rebound (6)
06:30				11 CITRON S 3pt FG , jump shot missed
06:24				11 CITRON S offensive rebound (5)
06:23	14 EZEJA C foul personal (2 - 2)			11 CITRON S foul drawn (1)
06:23				21 WESTBELD M substitution out
06:23				33 EBO L substitution out
06:23				15 MARSHALL N substitution in
06:23				22 WATSON K substitution in
06:12		29-70	-41	22 WATSON K 2pt FG second chance in the paint, layup made (5)
06:12				11 CITRON S assist (4)
06:12	21 JOHNSON M foul shooting (2 - 3)			22 WATSON K foul drawn (2)
06:12				11 CITRON S substitution out
06:12				14 BRANSFORD K substitution in
06:12		29-71	-42	22 WATSON K free throw 1 - 1 made (6)
05:49	21 JOHNSON M 2pt FG in the paint, jump shot missed			
05:45				5 MILES O defensive rebound (11)
05:37				5 MILES O 2pt FG in the paint, driving layup missed
05:34	5 BROWN A defensive rebound (3)			
05:28	21 JOHNSON M 2pt FG outside the paint, jump shot missed			
05:25	14 EZEJA C offensive rebound (1)			
05:25	14 EZEJA C 2pt FG second chance in the paint, layup missed			
05:25	offensive rebound (25)			
05:25	21 JOHNSON M substitution out			
05:25	13 STROTHER D substitution in			
05:17	13 STROTHER D 3pt FG second chance, jump shot made (3)	32-71	-39	
05:17	5 BROWN A assist (1)			
04:43				5 MILES O 2pt FG outside the paint, step back jump shot missed
04:41				22 WATSON K offensive rebound (5)
04:41	5 BROWN A foul personal (1 - 4)			22 WATSON K foul drawn (3)
04:41	11 WASHENITZ M substitution out			
04:41	14 EZEJA C substitution out			
04:41	4 HAYFORD E substitution in			
04:41	22 HUTCHERSON G substitution in			
04:41				4 PROSPER C substitution out
04:41				0 BROWN J substitution in
04:25	1 HARRIS D foul shooting (1 - 5)			5 MILES O foul drawn (4)
04:25		32-72	-40	5 MILES O free throw 1 - 2 made (9)
04:25		32-73	-41	5 MILES O free throw 2 - 2 made (10)
04:16	4 HAYFORD E turnover bad pass (3)			22 WATSON K steal (1)
04:06	4 HAYFORD E foul personal (4 - 6)			15 MARSHALL N foul drawn (2)
04:06				5 MILES O substitution out
04:06				4 PROSPER C substitution in
04:06		32-74	-42	15 MARSHALL N free throw 1 - 2 made (5)
04:06		32-75	-43	15 MARSHALL N free throw 2 - 2 made (6)
03:51	22 HUTCHERSON G 3pt FG , jump shot made (3)	35-75	-40	
03:51	4 HAYFORD E assist (1)			



Notre Dame at Pittsburgh

02/19/23 Petersen Events Center, Pittsburgh
Pitt vs. #10 Notre Dame

Game Time: 2:00 PM
Game Duration: 1:47
Attendance: 2,829

Officials: Carla Fountain, Rod Creech, Timothy Bryant

Game Time	PIT	Score	Diff	UND
03:18	4 HAYFORD E steal (1)			0 BROWN J turnover lost ball (2)
03:17	4 HAYFORD E foul drawn (3)			22 WATSON K foul personal (3 - 1)
03:17	1 HARRIS D substitution out			
03:17	4 HAYFORD E substitution out			
03:17	5 BROWN A substitution out			
03:17	0 CLESCA S substitution in			
03:17	2 KING L substitution in			
03:17	12 MALCOLM A substitution in			
02:50	2 KING L foul drawn (2)			4 PROSPER C foul personal (4 - 2)
02:47	13 STROTHER D 3pt FG from turnover, jump shot missed			
02:43	0 CLESCA S offensive rebound (1)			
02:29	12 MALCOLM A 3pt FG from turnover second chance, jump shot missed			
02:24				0 BROWN J defensive rebound (5)
02:20	2 KING L steal (3)			0 BROWN J turnover lost ball (3)
02:15	13 STROTHER D 2pt FG fast break from turnover in the paint, layup made (5)	37-75	-38	
02:15	22 HUTCHERSON G assist (1)			
02:15				Timeout 30 Sec
02:15				22 WATSON K substitution out
02:15				25 CERNUGEL S substitution in
01:46	0 CLESCA S foul personal (1 - 7)			15 MARSHALL N foul drawn (3)
01:46		37-76	-39	15 MARSHALL N free throw 1 - 2 made (7)
01:46				15 MARSHALL N free throw 2 - 2 missed
01:44				4 PROSPER C offensive rebound (2)
01:43		37-78	-41	4 PROSPER C 2pt FG second chance in the paint, layup made (5)
01:33	13 STROTHER D 3pt FG , jump shot missed			
01:29				15 MARSHALL N defensive rebound (3)
01:14		37-80	-43	15 MARSHALL N 2pt FG in the paint, layup made (9)
01:14				4 PROSPER C assist (1)
00:58	12 MALCOLM A 3pt FG , jump shot made (3)	40-80	-40	
00:58	13 STROTHER D assist (1)			
00:29		40-83	-43	0 BROWN J 3pt FG , jump shot made (9)
00:16	13 STROTHER D 3pt FG , jump shot made (8)	43-83	-40	
00:16	2 KING L assist (4)			
END OF GAME				
PIT 43-83 UND				



Notre Dame at Pittsburgh

02/19/23 Petersen Events Center, Pittsburgh
Pitt vs. #10 Notre Dame

Game Time: 2:00 PM
Game Duration: 1:47
Attendance: 2,829

Officials: Carla Fountain, Rod Creech, Timothy Bryant

Notre Dame - 24

NO.	Name	F/G	Min	FG			Rebounds			Fouls		TP	AS	TO	ST	Blocks		+/-
				M-A	M-A	M-A	OR	DR	TOT	PF	FD					BS	BA	
21	Maddy Westbeld	F	03:37	0-1	0-0	0-0	1	2	3	0	0	0	1	1	0	0	0	9
22	Kylee Watson	F	04:08	1-1	0-0	1-1	1	0	1	1	2	3	0	0	1	0	0	-1
5	Olivia Miles	G	05:54	2-5	0-1	2-2	0	1	1	0	2	6	0	0	2	0	0	11
11	Sonia Citron	G	03:48	1-2	0-1	0-0	1	0	1	0	1	2	1	0	0	0	0	11
14	KK Bransford	G	06:12	0-0	0-0	0-0	0	0	0	0	0	0	0	0	0	0	0	-1
33	Lauren Ebo		03:37	0-0	0-0	0-0	0	1	1	0	0	0	1	0	1	0	0	9
15	Natalija Marshall		06:23	1-1	0-0	3-4	0	1	1	0	2	5	0	0	0	0	0	1
0	Jenna Brown		04:41	1-1	1-1	0-0	0	1	1	0	0	3	0	2	0	0	0	1
4	Cassandre Prosper		09:25	2-3	1-1	0-0	1	0	1	1	0	5	1	0	0	0	0	8
25	Sarah Cernugel		02:15	0-0	0-0	0-0	0	0	0	0	0	0	0	0	0	0	0	2
Team							0	0	0		0		0					
Totals				8-14	2-4	6-7	4	6	10	2	7	24	4	3	4	0	0	10

Shooting By Period		
4 th FG%	8-14	57.1%
3PT%	2-4	50.0%
FT%	6-7	85.7%
GM FG%	8-14	57.1%
3PT%	2-4	50.0%
FT%	6-7	85.7%

Dead Ball Rebounds: 0, 0

Technical Fouls::NONE

Pittsburgh - 14

NO.	Name	F/G	Min	FG			Rebounds			Fouls		TP	AS	TO	ST	Blocks		+/-
				M-A	M-A	M-A	OR	DR	TOT	PF	FD					BS	BA	
5	Amber Brown	F	06:43	0-1	0-0	0-0	0	2	2	1	0	0	1	2	0	0	0	-10
14	Cynthia Ezeja	F	03:21	0-1	0-0	0-0	1	0	1	1	0	0	0	1	0	0	0	-7
1	Dayshanelle Harris	G	04:45	0-0	0-0	0-0	0	0	0	1	0	0	0	0	0	0	0	-8
4	Emy Hayford	G	03:22	0-0	0-0	0-0	0	0	0	2	1	0	1	2	1	0	0	-3
13	Destiny Strother	G	05:25	3-5	2-4	0-0	0	0	0	0	0	8	1	0	0	0	0	2
10	Channise Lewis		01:58	0-0	0-0	0-0	0	1	1	0	0	0	0	0	0	0	0	-2
21	Maliyah Johnson		04:35	0-3	0-0	0-0	0	0	0	1	0	0	0	0	0	0	0	-12
23	Avery Strickland		00:00	0-0	0-0	0-0	0	0	0	0	0	0	0	0	0	0	0	0
11	Marley Washenitz		03:21	0-0	0-0	0-0	0	0	0	0	0	0	0	1	0	0	0	-7
22	Gabby Hutcherson		04:41	1-1	1-1	0-0	0	0	0	0	0	3	1	0	0	0	0	-1
0	Sandrine Clesca		03:17	0-0	0-0	0-0	1	0	1	1	0	0	0	0	0	0	0	0
2	Liatu King		05:15	0-1	0-0	0-0	0	0	0	0	1	0	1	0	2	0	0	-2
12	Aislin Malcolm		03:17	1-2	1-2	0-0	0	0	0	0	0	3	0	0	0	0	0	0
Team							1	0	1		0		0					
Totals				5-14	4-7	0-0	3	3	6	7	2	14	5	6	3	0	0	-10

Shooting By Period		
4 th FG%	5-14	35.7%
3PT%	4-7	57.1%
FT%	0-0	0%
GM FG%	5-14	35.7%
3PT%	4-7	57.1%
FT%	0-0	0.0%

Dead Ball Rebounds: 0, 0

Technical Fouls::NONE

	UND	PIT
Biggest lead	43 (4 th 4:06)	0 (1 st 10:00)
Best Scoring Run	12(4 th 6:12)	5(4 th 2:15)
Lead Changes	0	
Times Tied	0	
Time with Lead	09:43	00:00

Points from	UND	PIT
Turnovers	11	2
Paint	10	2
Second Chance	7	3
Fast Breaks	4	2
Bench	13	6

Period by Period Scoring					
	1st	2nd	3rd	4th	TOT
UND	24	16	19	24	83
PIT	8	8	13	14	43



Notre Dame at Pittsburgh

02/19/23 Petersen Events Center, Pittsburgh
Pitt vs. #10 Notre Dame

Game Time: 2:00 PM
Game Duration: 1:47
Attendance: 2,829

Officials: Carla Fountain, Rod Creech, Timothy Bryant

Notre Dame - 43

NO.	Name	F	Min	FG			Rebounds			Fouls		TP	AS	TO	ST	Blocks		+/-
				M-A	M-A	M-A	OR	DR	TOT	PF	FD					BS	BA	
21	Maddy Westbeld	F	08:49	1-3	0-1	1-2	1	3	4	0	2	3	1	1	0	0	0	14
22	Kylee Watson	F	11:35	2-3	0-0	1-1	1	0	1	1	2	5	0	1	1	1	0	-3
5	Olivia Miles	G	12:39	3-7	1-2	2-2	0	4	4	0	3	9	3	1	2	0	0	20
11	Sonia Citron	G	09:00	1-2	0-1	0-0	1	0	1	1	1	2	2	0	1	0	0	16
14	KK Bransford	G	12:28	1-2	0-0	0-0	0	0	0	0	0	2	0	0	0	0	0	-5
4	Cassandre Prosper		16:24	2-4	1-1	0-0	1	0	1	2	0	5	1	0	0	1	0	15
33	Lauren Ebo		06:10	1-1	0-0	3-3	0	2	2	0	3	5	1	0	1	0	0	17
0	Jenna Brown		09:29	2-4	1-2	0-0	0	3	3	2	0	5	0	2	0	0	0	2
15	Natalija Marshall		11:11	2-3	0-0	3-4	0	3	3	0	2	7	0	0	1	0	1	2
25	Sarah Cernugel		02:15	0-0	0-0	0-0	0	0	0	0	0	0	0	0	0	0	0	2
Team							1	0	1			0		0				
Totals				15-29	3-7	10-12	5	15	20	6	13	43	8	5	6	2	1	16

Shooting By Period		
3 rd FG%	7-15	46.7%
3PT%	1-3	33.3%
FT%	4-5	80%
4 th FG%	8-14	57.1%
3PT%	2-4	50.0%
FT%	6-7	85.7%
GM FG%	15-29	51.7%
3PT%	3-7	42.9%
FT%	10-12	83.3%

Dead Ball Rebounds: 1, 0

Technical Fouls::NONE

Pittsburgh - 27

NO.	Name	F	Min	FG			Rebounds			Fouls		TP	AS	TO	ST	Blocks		+/-
				M-A	M-A	M-A	OR	DR	TOT	PF	FD					BS	BA	
5	Amber Brown	F	13:10	2-4	0-0	0-0	0	2	2	1	1	4	1	2	1	0	0	-6
14	Cynthia Ezeja	F	05:53	0-1	0-0	0-0	1	0	1	2	0	0	0	2	0	0	0	-14
1	Dayshanelle Harris	G	08:18	0-2	0-1	0-0	0	0	0	1	0	0	0	0	0	0	1	-18
4	Emy Hayford	G	06:34	0-1	0-0	0-0	0	0	0	3	1	0	1	2	1	0	1	-2
13	Destiny Strother	G	05:25	3-5	2-4	0-0	0	0	0	0	0	8	1	0	0	0	0	2
11	Marley Washenitz		06:33	1-1	0-0	0-0	0	1	1	2	0	2	0	1	0	0	0	-6
22	Gabby Hutcherson		07:53	1-2	1-1	0-0	0	0	0	0	0	3	1	0	0	0	0	0
2	Liatu King		12:03	0-4	0-0	0-0	0	2	2	1	2	0	2	0	2	1	0	-9
3	Taisha Exanor		01:01	0-0	0-0	0-0	0	0	0	1	0	0	0	0	0	0	0	-3
10	Channise Lewis		08:46	0-2	0-1	3-3	0	1	1	0	1	3	0	0	0	0	0	-9
23	Avery Strickland		06:48	1-1	0-0	0-0	0	1	1	0	1	2	0	1	0	0	0	-7
21	Maliyah Johnson		11:02	1-5	0-0	0-0	0	2	2	1	0	2	0	0	0	0	0	-8
0	Sandrine Clesca		03:17	0-0	0-0	0-0	1	0	1	1	0	0	0	0	0	0	0	0
12	Aislin Malcolm		03:17	1-2	1-2	0-0	0	0	0	0	0	3	0	0	0	0	0	0
Team							2	1	3			0		1				
Totals				10-30	4-9	3-3	4	10	14	13	6	27	6	9	4	1	2	-16

Shooting By Period		
3 rd FG%	5-16	31.3%
3PT%	0-2	0.0%
FT%	3-3	100%
4 th FG%	5-14	35.7%
3PT%	4-7	57.1%
FT%	0-0	0%
GM FG%	10-30	33.3%
3PT%	4-9	44.4%
FT%	3-3	100.0%

Dead Ball Rebounds: 1, 0

Technical Fouls::NONE

	UND	PIT
Biggest lead	43 (4 th 4:06)	0 (1 st 10:00)
Best Scoring Run	14(4 th 6:12)	5(4 th 2:15)
Lead Changes	0	
Times Tied	0	
Time with Lead	19:42	00:00

Points from	UND	PIT
Turnovers	16	4
Paint	20	8
Second Chance	7	3
Fast Breaks	4	4
Bench	22	15

Period by Period Scoring					
	1st	2nd	3rd	4th	TOT
UND	24	16	19	24	83
PIT	8	8	13	14	43



Officials: Carla Fountain, Rod Creech, Timothy Bryant

{ Players => All; } FG Types => All; Results => All;

{ Players => 0, 1, 2, 4, 5, 11, 14, 15, 20, 21, 22, 25, 33; } FG Types => All; Results => All;

Pittsburgh

Notre Dame

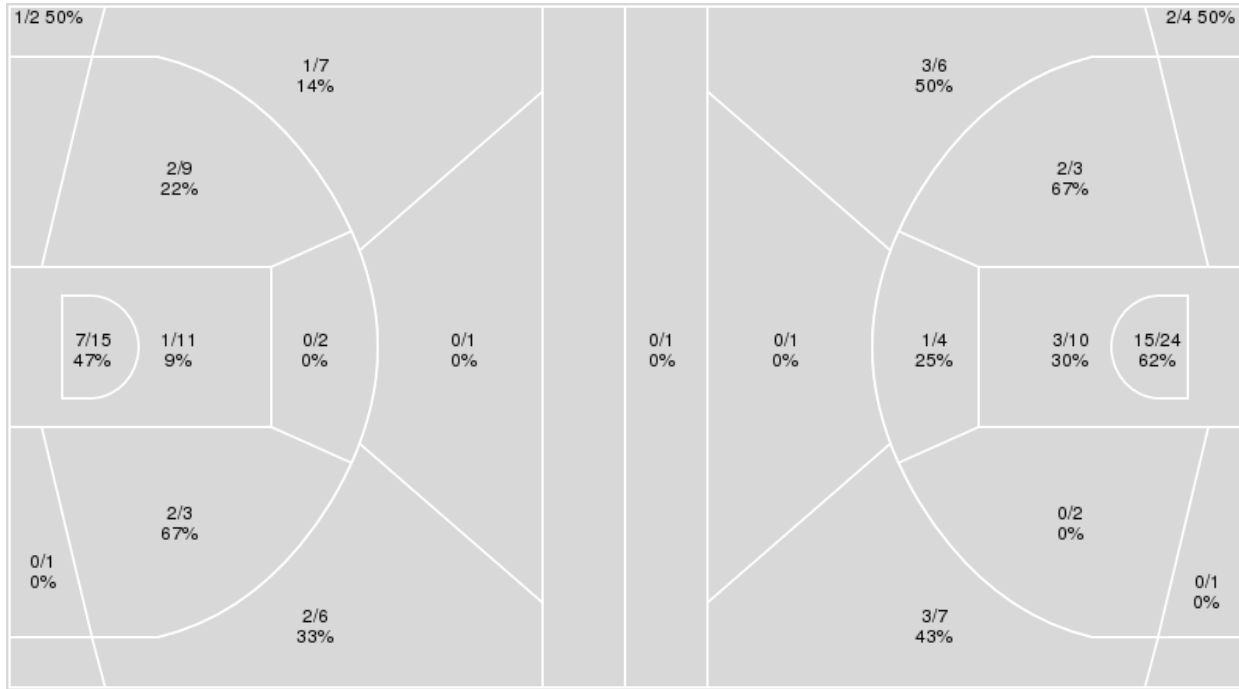

Pittsburgh	M/A	%
Field Goals	16/57	28
2 Points	12/41	29
3 Points	4/16	25
Free Throws	7/9	78

Notre Dame	M/A	%
Field Goals	29/63	46
2 Points	21/44	48
3 Points	8/19	42
Free Throws	17/23	74



Notre Dame at Pittsburgh

02/19/23 Petersen Events Center, Pittsburgh
Pitt vs. #10 Notre Dame

Game Time: 2:00 PM
Game Duration: 1:47
Attendance: 2,829

Officials: Carla Fountain, Rod Creech, Timothy Bryant

Notre Dame

No	Name	Mins		Score		Points Diff		Points per Min		Assists		Rebounds		Steals		Turnovers	
		On	Off	On	Off	On	Off	On	Off	On	Off	On	Off	On	Off	On	Off
0	Jenna Brown	17:12	22:48	34 - 25	49 - 18	9	31	1.98	2.15	6	12	23	25	3	7	8	4
4	Cassandra Prosper	20:21	19:39	43 - 23	40 - 20	20	20	2.11	2.04	9	9	25	23	5	5	5	7
5	Olivia Miles	30:16	09:44	62 - 25	21 - 18	37	3	2.05	2.16	14	4	37	11	10	0	10	2
11	Sonia Citron	23:00	17:00	55 - 15	28 - 28	40	0	2.39	1.65	15	3	27	21	7	3	3	9
14	KK Bransford	29:11	10:49	55 - 41	28 - 2	14	26	1.88	2.59	10	8	32	16	5	5	10	2
15	Natalija Marshall	15:51	24:09	29 - 24	54 - 19	5	35	1.83	2.24	4	14	18	30	3	7	5	7
21	Maddy Westbeld	23:23	16:37	52 - 21	31 - 22	31	9	2.22	1.87	14	4	27	21	7	3	7	5
22	Kylee Watson	26:02	13:58	44 - 30	39 - 13	14	26	1.69	2.79	10	8	32	16	6	4	10	2
25	Sarah Cernugel	02:15	37:45	8 - 6	75 - 37	2	38	3.56	1.99	1	17	2	46	0	10	0	12
33	Lauren Ebo	12:29	27:31	33 - 5	50 - 38	28	12	2.64	1.82	7	11	17	31	4	6	2	10

Pittsburgh

No	Name	Mins		Score		Points Diff		Points per Min		Assists		Rebounds		Steals		Turnovers	
		On	Off	On	Off	On	Off	On	Off	On	Off	On	Off	On	Off	On	Off
0	Sandrine Clesca	03:17	36:43	8 - 8	35 - 75	0	-40	2.44	0.95	3	8	1	25	1	7	0	17
1	Dayshanelle Harris	17:20	22:40	11 - 44	32 - 39	-33	-7	0.63	1.41	4	7	10	16	2	6	10	7
2	Liatu King	23:10	16:50	26 - 46	17 - 37	-20	-20	1.12	1.01	7	4	14	12	5	3	10	7
3	Taisha Exanor	05:31	34:29	3 - 12	40 - 71	-9	-31	0.54	1.16	1	10	0	26	1	7	2	15
4	Emy Hayford	13:17	26:43	12 - 22	31 - 61	-10	-30	0.90	1.16	2	9	11	15	3	5	8	9
5	Amber Brown	28:40	11:20	32 - 56	11 - 27	-24	-16	1.12	0.97	7	4	22	4	6	2	13	4
10	Channise Lewis	22:03	17:57	20 - 45	23 - 38	-25	-15	0.91	1.28	5	6	13	13	5	3	10	7
11	Marley Washenitz	12:32	27:28	14 - 28	29 - 55	-14	-26	1.12	1.06	3	8	9	17	1	7	4	13
12	Aislin Malcolm	03:17	36:43	8 - 8	35 - 75	0	-40	2.44	0.95	3	8	1	25	1	7	0	17
13	Destiny Strother	06:27	33:33	14 - 14	29 - 69	0	-40	2.17	0.86	5	6	1	25	2	6	2	15
14	Cynthia Ezeja	06:55	33:05	3 - 19	40 - 64	-16	-24	0.43	1.21	1	10	6	20	0	8	5	12
21	Maliyah Johnson	23:29	16:31	24 - 44	19 - 39	-20	-20	1.02	1.15	4	7	21	5	5	3	10	7
22	Gabby Hutcherson	15:44	24:16	22 - 33	21 - 50	-11	-29	1.40	0.87	6	5	10	16	4	4	4	13
23	Avery Strickland	18:18	21:42	18 - 36	25 - 47	-18	-22	0.98	1.15	4	7	11	15	4	4	7	10



Officials: Carla Fountain, Rod Creech, Timothy Bryant

Players => 0, 1, 2, 4, 5, 11, 14, 15, 20, 21, 22, 25, 33 FG Types=>All Results=>All

Notre Dame

All Field Goals

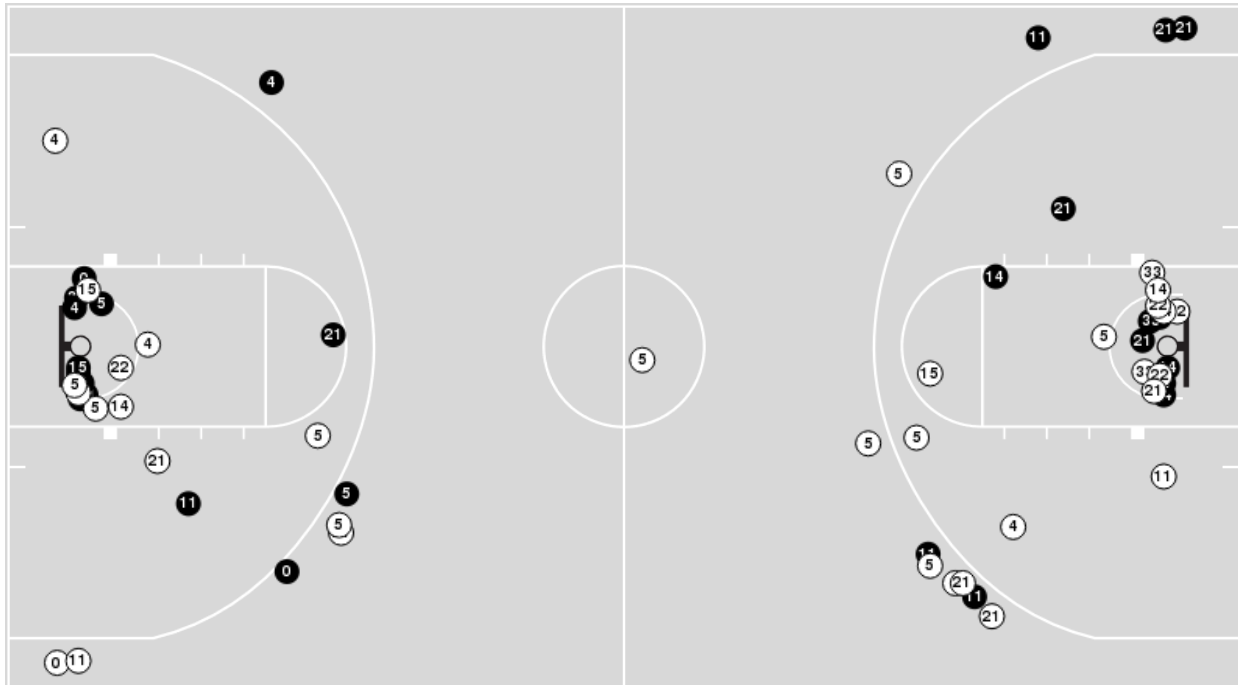

Blow Up Chart

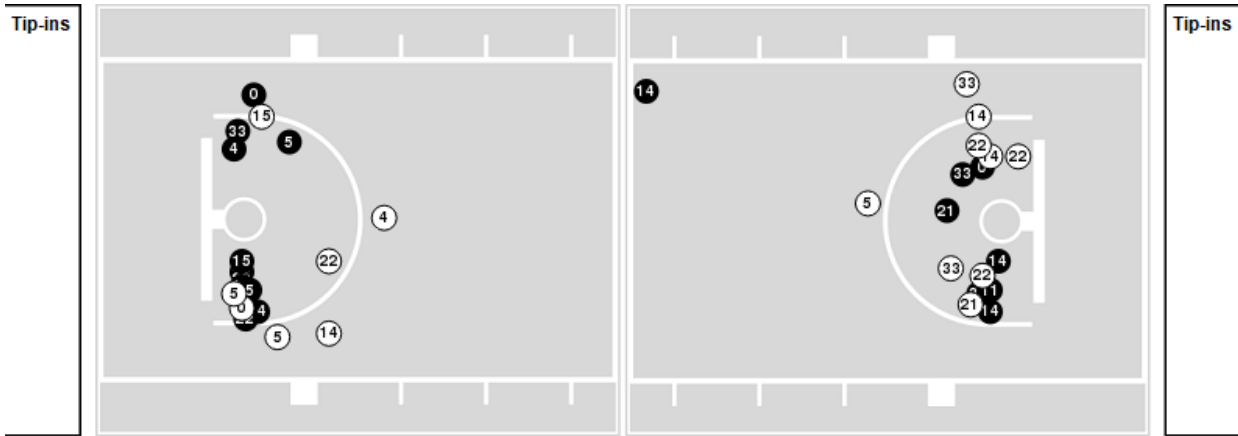

● Made ○ Missed N - Player Number

Notre Dame	M/A	%
Field Goals	29/63	46
2 Points	21/44	48
3 Points	8/19	42
Free Throws	17/23	74

Notre Dame	M/A	%
Points in the Paint	36 (18 / 34)	53
Fast Break Points	14 (7/7)	100
Second Chance Points	16 (9/14)	64
Effective FG%	52	



Officials: Carla Fountain, Rod Creech, Timothy Bryant

Players => AllFG Types=>AllResults=>All

Pittsburgh

All Field Goals

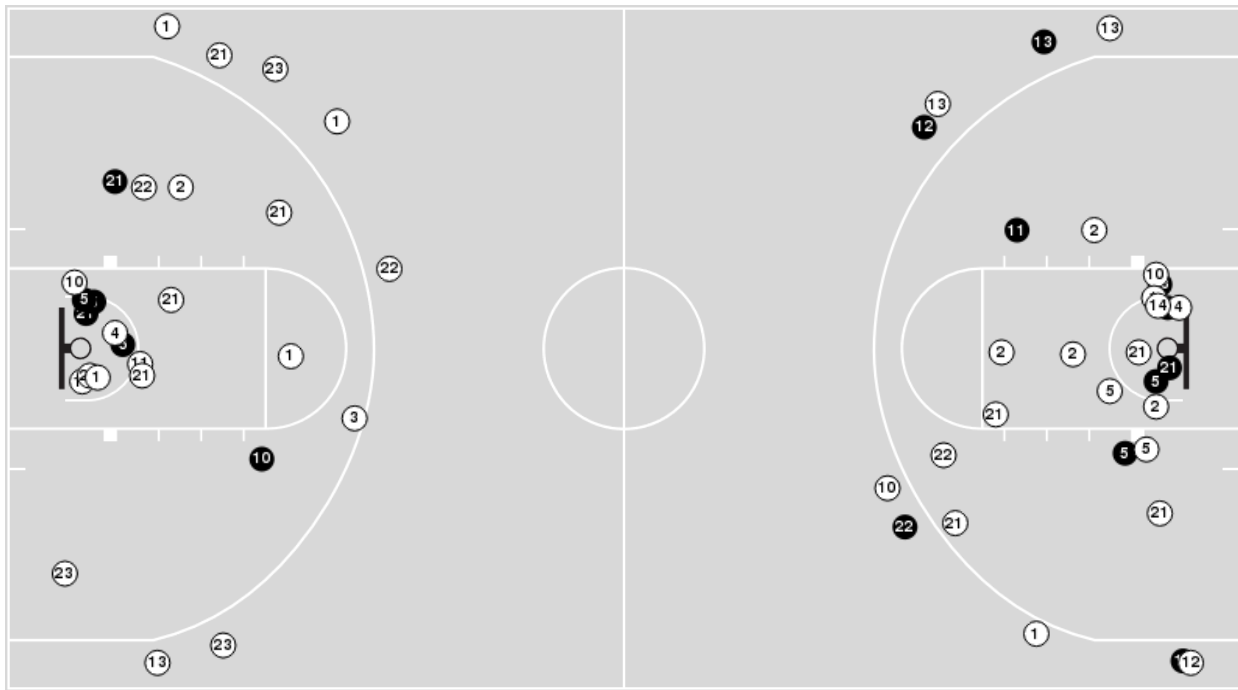

Blow Up Chart

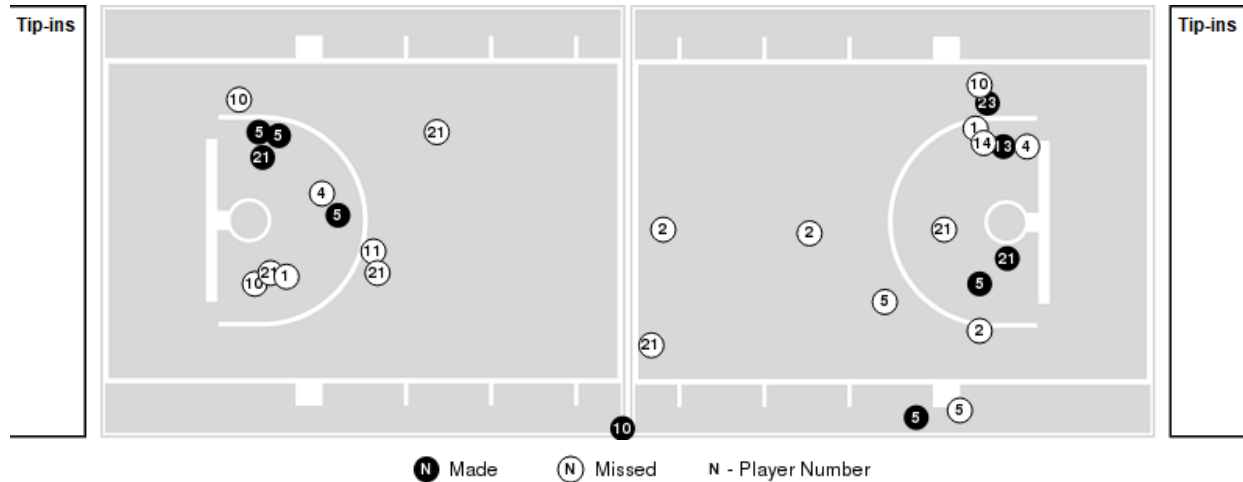

● Made ○ Missed N - Player Number

Pittsburgh	M/A	%
Field Goals	16/57	28
2 Points	12/41	29
3 Points	4/16	25
Free Throws	7/9	78

Pittsburgh	M/A	%
Points in the Paint	16 (8 / 26)	31
Fast Break Points	6 (3/3)	100
Second Chance Points	3 (1/6)	17
Effective FG%	32	



Notre Dame at Pittsburgh

02/19/23 Petersen Events Center, Pittsburgh
Pitt vs. #10 Notre Dame

Game Time: 2:00 PM
Game Duration: 1:47
Attendance: 2,829

Officials: Carla Fountain, Rod Creech, Timothy Bryant

Notre Dame

Lineup	Quarter On	Time On	Quarter Off	Time Off	Time on Court	Score	Score Diff	Reb	Stl	Tov	Ass	PPP
5- Miles O/ 11- Citron S/ 14- Bransford K/ 21- Westbeld M/ 22- Watson K/	1	10:00	1	07:21	02:39	6-2	4	3	1	0	1	1.5464
5- Miles O/ 11- Citron S/ 14- Bransford K/ 21- Westbeld M/ 33- Ebo L/	1	07:21	1	07:21	00:00	0-1	-1	0	0	0	0	0.0000
4- Prosper C/ 5- Miles O/ 11- Citron S/ 21- Westbeld M/ 33- Ebo L/	1	07:21	1	05:39	01:42	7-2	5	3	0	0	2	1.7500
4- Prosper C/ 5- Miles O/ 14- Bransford K/ 15- Marshall N/ 22- Watson K/	1	05:39	1	04:59	00:40	0-0	0	1	0	1	0	0.0000
0- Brown J/ 5- Miles O/ 14- Bransford K/ 15- Marshall N/ 22- Watson K/	1	04:59	1	04:23	00:36	2-1	1	2	1	1	1	1.0000
0- Brown J/ 5- Miles O/ 14- Bransford K/ 21- Westbeld M/ 22- Watson K/	1	04:23	1	03:32	00:51	1-2	-1	1	0	1	0	0.6944
0- Brown J/ 11- Citron S/ 14- Bransford K/ 21- Westbeld M/ 22- Watson K/	1	03:32	1	01:09	02:23	6-0	6	5	0	0	3	2.0000
0- Brown J/ 11- Citron S/ 14- Bransford K/ 22- Watson K/ 33- Ebo L/	1	01:09	1	01:09	00:00	1-0	1	0	0	0	0	1.1364
5- Miles O/ 11- Citron S/ 14- Bransford K/ 22- Watson K/ 33- Ebo L/	1	01:09	2	10:00	01:09	1-0	1	1	0	0	0	0.5319
5- Miles O/ 11- Citron S/ 14- Bransford K/ 21- Westbeld M/ 22- Watson K/	2	10:00	2	07:56	02:04	3-0	3	2	2	0	0	0.7732
4- Prosper C/ 5- Miles O/ 11- Citron S/ 22- Watson K/ 33- Ebo L/	2	07:56	2	07:19	00:37	0-0	0	3	0	0	0	0.0000
4- Prosper C/ 5- Miles O/ 11- Citron S/ 15- Marshall N/ 33- Ebo L/	2	07:19	2	07:00	00:19	0-0	0	0	0	0	0	0.0000
0- Brown J/ 4- Prosper C/ 5- Miles O/ 15- Marshall N/ 33- Ebo L/	2	07:00	2	06:37	00:23	0-0	0	1	0	1	0	0.0000
0- Brown J/ 4- Prosper C/ 5- Miles O/ 15- Marshall N/ 21- Westbeld M/	2	06:37	2	06:21	00:16	0-0	0	0	0	0	0	0.0000
0- Brown J/ 5- Miles O/ 14- Bransford K/ 15- Marshall N/ 21- Westbeld M/	2	06:21	2	05:37	00:44	0-2	-2	1	0	0	0	0.0000
0- Brown J/ 5- Miles O/ 14- Bransford K/ 21- Westbeld M/ 22- Watson K/	2	05:37	2	04:10	01:27	0-2	-2	2	0	3	0	0.0000
5- Miles O/ 11- Citron S/ 14- Bransford K/ 21- Westbeld M/ 22- Watson K/	2	04:10	2	02:09	02:01	6-2	4	1	0	0	2	2.0000
5- Miles O/ 11- Citron S/ 14- Bransford K/ 21- Westbeld M/ 33- Ebo L/	2	02:09	2	01:42	00:27	3-2	1	0	0	0	1	3.0000
5- Miles O/ 11- Citron S/ 14- Bransford K/ 15- Marshall N/ 33- Ebo L/	2	01:42	2	01:03	00:39	0-0	0	0	0	0	0	0.0000
0- Brown J/ 5- Miles O/ 14- Bransford K/ 15- Marshall N/ 33- Ebo L/	2	01:03	3	10:00	01:03	4-0	4	2	0	0	0	2.1277
5- Miles O/ 11- Citron S/ 14- Bransford K/ 21- Westbeld M/ 22- Watson K/	3	10:00	3	06:59	03:01	5-6	-1	3	0	2	1	1.0000
4- Prosper C/ 5- Miles O/ 11- Citron S/ 21- Westbeld M/ 22- Watson K/	3	06:59	3	06:48	00:11	0-0	0	0	0	0	0	0.0000
4- Prosper C/ 5- Miles O/ 11- Citron S/ 21- Westbeld M/ 33- Ebo L/	3	06:48	3	04:48	02:00	6-0	6	1	1	0	2	1.8072
0- Brown J/ 4- Prosper C/ 5- Miles O/ 15- Marshall N/ 33- Ebo L/	3	04:48	3	04:15	00:33	2-0	2	1	0	0	0	2.2727
0- Brown J/ 4- Prosper C/ 5- Miles O/ 15- Marshall N/ 22- Watson K/	3	04:15	3	03:15	01:00	2-0	2	2	1	0	1	0.6667
0- Brown J/ 4- Prosper C/ 14- Bransford K/ 15- Marshall N/ 22- Watson K/	3	03:15	4	10:00	03:15	4-7	-3	3	0	0	0	0.6667
4- Prosper C/ 5- Miles O/ 11- Citron S/ 21- Westbeld M/ 33- Ebo L/	4	10:00	4	06:23	03:37	9-0	9	5	3	1	2	1.2857
4- Prosper C/ 5- Miles O/ 11- Citron S/ 15- Marshall N/ 22- Watson K/	4	06:23	4	06:12	00:11	2-0	2	0	0	0	1	2.0000
4- Prosper C/ 5- Miles O/ 14- Bransford K/ 15- Marshall N/ 22- Watson K/	4	06:12	4	04:41	01:31	1-3	-2	2	0	0	0	0.6944
0- Brown J/ 5- Miles O/ 14- Bransford K/ 15- Marshall N/ 22- Watson K/	4	04:41	4	04:06	00:35	2-0	2	0	1	0	0	2.2727
0- Brown J/ 4- Prosper C/ 14- Bransford K/ 15- Marshall N/ 22- Watson K/	4	04:06	4	02:15	01:51	2-5	-3	1	0	2	0	0.6944
0- Brown J/ 4- Prosper C/ 14- Bransford K/ 15- Marshall N/ 25- Cernugel S/	4	02:15	4	00:00	02:15	8-6	2	2	0	0	1	2.7778



Notre Dame at Pittsburgh

02/19/23 Petersen Events Center, Pittsburgh
Pitt vs. #10 Notre Dame

Game Time: 2:00 PM
Game Duration: 1:47
Attendance: 2,829

Officials: Carla Fountain, Rod Creech, Timothy Bryant

Pittsburgh

Lineup	Quarter On	Time On	Quarter Off	Time Off	Time on Court	Score	Score Diff	Reb	Stl	Tov	Ass	PPP
1- Harris D/ 4- Hayford E/ 5- Brown A/ 13- Strother D/ 14- Ezeja C/	1	10:00	1	08:58	01:02	0-2	-2	0	0	1	0	0.0000
4- Hayford E/ 5- Brown A/ 11- Washenitz M/ 21- Johnson M/ 22- Hutcherson G/	1	08:58	1	07:07	01:51	3-4	-1	3	0	0	1	1.0417
5- Brown A/ 10- Lewis C/ 11- Washenitz M/ 21- Johnson M/ 22- Hutcherson G/	1	07:07	1	05:39	01:28	2-7	-5	0	0	0	1	0.6667
1- Harris D/ 2- King L/ 3- Exanor T/ 10- Lewis C/ 23- Strickland A/	1	05:39	1	01:09	04:30	3-9	-6	0	1	1	1	0.3807
4- Hayford E/ 5- Brown A/ 11- Washenitz M/ 21- Johnson M/ 22- Hutcherson G/	1	01:09	2	08:29	02:40	0-2	-2	2	0	2	0	0.0000
1- Harris D/ 4- Hayford E/ 5- Brown A/ 21- Johnson M/ 22- Hutcherson G/	2	08:29	2	07:19	01:10	0-3	-3	3	0	1	0	0.0000
1- Harris D/ 5- Brown A/ 10- Lewis C/ 21- Johnson M/ 22- Hutcherson G/	2	07:19	2	07:00	00:19	0-0	0	0	0	0	0	0.0000
5- Brown A/ 10- Lewis C/ 21- Johnson M/ 22- Hutcherson G/ 23- Strickland A/	2	07:00	2	06:37	00:23	0-0	0	0	1	0	0	0.0000
2- King L/ 5- Brown A/ 10- Lewis C/ 21- Johnson M/ 23- Strickland A/	2	06:37	2	04:10	02:27	4-0	4	2	2	1	1	0.8000
1- Harris D/ 2- King L/ 5- Brown A/ 10- Lewis C/ 23- Strickland A/	2	04:10	2	02:09	02:01	2-6	-4	1	0	1	1	0.6667
2- King L/ 5- Brown A/ 10- Lewis C/ 21- Johnson M/ 23- Strickland A/	2	02:09	3	10:00	02:09	2-7	-5	1	0	1	0	0.5155
4- Hayford E/ 5- Brown A/ 11- Washenitz M/ 21- Johnson M/ 22- Hutcherson G/	3	10:00	3	06:48	03:12	6-5	1	1	1	0	0	1.0000
1- Harris D/ 2- King L/ 3- Exanor T/ 10- Lewis C/ 23- Strickland A/	3	06:48	3	05:47	01:01	0-3	-3	0	0	1	0	0.0000
1- Harris D/ 2- King L/ 10- Lewis C/ 14- Ezeja C/ 23- Strickland A/	3	05:47	3	03:15	02:32	0-7	-7	3	0	2	0	0.0000
2- King L/ 5- Brown A/ 10- Lewis C/ 21- Johnson M/ 23- Strickland A/	3	03:15	4	10:00	03:15	7-4	3	4	0	0	1	1.3158
2- King L/ 4- Hayford E/ 5- Brown A/ 10- Lewis C/ 21- Johnson M/	4	10:00	4	08:02	01:58	0-2	-2	2	1	3	0	0.0000
1- Harris D/ 5- Brown A/ 11- Washenitz M/ 14- Ezeja C/ 21- Johnson M/	4	08:02	4	05:25	02:37	0-10	-10	3	0	2	0	0.0000
1- Harris D/ 5- Brown A/ 11- Washenitz M/ 13- Strother D/ 14- Ezeja C/	4	05:25	4	04:41	00:44	3-0	3	0	0	0	1	3.0000
1- Harris D/ 4- Hayford E/ 5- Brown A/ 13- Strother D/ 22- Hutcherson G/	4	04:41	4	03:17	01:24	3-4	-1	0	1	1	1	1.5000
0- Clesca S/ 2- King L/ 12- Malcolm A/ 13- Strother D/ 22- Hutcherson G/	4	03:17	4	00:00	03:17	8-8	0	1	1	0	3	1.6000



Notre Dame at Pittsburgh

02/19/23 Petersen Events Center, Pittsburgh
Pitt vs. #10 Notre Dame

Game Time: 2:00 PM
Game Duration: 1:47
Attendance: 2,829

Officials: Carla Fountain, Rod Creech, Timothy Bryant

Notre Dame

Lineup	Time	Score	Score Diff	Pts/Min	Reb	Stl	Tov	Ass	PPP
5- Miles O/ 11- Citron S/ 14- Bransford K/ 21- Westbeld M/ 22- Watson K/	09:45	20-10	10	2.0513	9	3	2	4	1.2690
4- Prosper C/ 5- Miles O/ 11- Citron S/ 21- Westbeld M/ 33- Ebo L/	07:19	22-2	20	3.0068	9	4	1	6	1.5363
0- Brown J/ 4- Prosper C/ 14- Bransford K/ 15- Marshall N/ 22- Watson K/	05:06	6-12	-6	1.1765	4	0	2	0	0.6757
0- Brown J/ 11- Citron S/ 14- Bransford K/ 21- Westbeld M/ 22- Watson K/	02:23	6-0	6	2.5175	5	0	0	3	2.0000
0- Brown J/ 5- Miles O/ 14- Bransford K/ 21- Westbeld M/ 22- Watson K/	02:18	1-4	-3	0.4348	3	0	4	0	0.1838
0- Brown J/ 4- Prosper C/ 14- Bransford K/ 15- Marshall N/ 25- Cernugel S/	02:15	8-6	2	3.5556	2	0	0	1	2.7778
4- Prosper C/ 5- Miles O/ 14- Bransford K/ 15- Marshall N/ 22- Watson K/	02:11	1-3	-2	0.4580	3	0	1	0	0.4098
0- Brown J/ 5- Miles O/ 14- Bransford K/ 15- Marshall N/ 22- Watson K/	01:11	4-1	3	3.3803	2	2	1	1	1.3889
5- Miles O/ 11- Citron S/ 14- Bransford K/ 22- Watson K/ 33- Ebo L/	01:09	1-0	1	0.8696	1	0	0	0	0.5319
0- Brown J/ 5- Miles O/ 14- Bransford K/ 15- Marshall N/ 33- Ebo L/	01:03	4-0	4	3.8095	2	0	0	0	2.1277
0- Brown J/ 4- Prosper C/ 5- Miles O/ 15- Marshall N/ 22- Watson K/	01:00	2-0	2	2.0000	2	1	0	1	0.6667
0- Brown J/ 4- Prosper C/ 5- Miles O/ 15- Marshall N/ 33- Ebo L/	00:56	2-0	2	2.1429	2	0	1	0	1.0638
0- Brown J/ 5- Miles O/ 14- Bransford K/ 15- Marshall N/ 21- Westbeld M/	00:44	0-2	-2	0.0000	1	0	0	0	0.0000
5- Miles O/ 11- Citron S/ 14- Bransford K/ 15- Marshall N/ 33- Ebo L/	00:39	0-0	0	0.0000	0	0	0	0	0.0000
4- Prosper C/ 5- Miles O/ 11- Citron S/ 22- Watson K/ 33- Ebo L/	00:37	0-0	0	0.0000	3	0	0	0	0.0000
5- Miles O/ 11- Citron S/ 14- Bransford K/ 21- Westbeld M/ 33- Ebo L/	00:27	3-3	0	6.6667	0	0	0	1	3.0000
4- Prosper C/ 5- Miles O/ 11- Citron S/ 15- Marshall N/ 33- Ebo L/	00:19	0-0	0	0.0000	0	0	0	0	0.0000
0- Brown J/ 4- Prosper C/ 5- Miles O/ 15- Marshall N/ 21- Westbeld M/	00:16	0-0	0	0.0000	0	0	0	0	0.0000
4- Prosper C/ 5- Miles O/ 11- Citron S/ 21- Westbeld M/ 22- Watson K/	00:11	0-0	0	0.0000	0	0	0	0	0.0000
4- Prosper C/ 5- Miles O/ 11- Citron S/ 15- Marshall N/ 22- Watson K/	00:11	2-0	2	10.9091	0	0	0	1	2.0000
0- Brown J/ 11- Citron S/ 14- Bransford K/ 22- Watson K/ 33- Ebo L/	00:00	1-0	1	∞	0	0	0	0	1.1364



Notre Dame at Pittsburgh

02/19/23 Petersen Events Center, Pittsburgh
Pitt vs. #10 Notre Dame

Game Time: 2:00 PM
Game Duration: 1:47
Attendance: 2,829

Officials: Carla Fountain, Rod Creech, Timothy Bryant

Pittsburgh

Lineup	Time	Score	Score Diff	Pts/Min	Reb	Stl	Tov	Ass	PPP
2- King L/ 5- Brown A/ 10- Lewis C/ 21- Johnson M/ 23- Strickland A/	07:51	13-11	2	1.6561	7	2	2	2	0.9155
4- Hayford E/ 5- Brown A/ 11- Washenitz M/ 21- Johnson M/ 22- Hutcherson G/	07:43	9-11	-2	1.1663	6	1	2	1	0.6988
1- Harris D/ 2- King L/ 3- Exanor T/ 10- Lewis C/ 23- Strickland A/	05:31	3-12	-9	0.5438	0	1	2	1	0.3036
0- Clesca S/ 2- King L/ 12- Malcolm A/ 13- Strother D/ 22- Hutcherson G/	03:17	8-8	0	2.4365	1	1	0	3	1.6000
1- Harris D/ 5- Brown A/ 11- Washenitz M/ 14- Ezeja C/ 21- Johnson M/	02:37	0-10	-10	0.0000	3	0	2	0	0.0000
1- Harris D/ 2- King L/ 10- Lewis C/ 14- Ezeja C/ 23- Strickland A/	02:32	0-7	-7	0.0000	3	0	2	0	0.0000
1- Harris D/ 2- King L/ 5- Brown A/ 10- Lewis C/ 23- Strickland A/	02:01	2-6	-4	0.9917	1	0	1	1	0.6667
2- King L/ 4- Hayford E/ 5- Brown A/ 10- Lewis C/ 21- Johnson M/	01:58	0-2	-2	0.0000	2	1	3	0	0.0000
5- Brown A/ 10- Lewis C/ 11- Washenitz M/ 21- Johnson M/ 22- Hutcherson G/	01:28	2-7	-5	1.3636	0	0	0	1	0.6667
1- Harris D/ 4- Hayford E/ 5- Brown A/ 13- Strother D/ 22- Hutcherson G/	01:24	3-4	-1	2.1429	0	1	1	1	1.5000
1- Harris D/ 4- Hayford E/ 5- Brown A/ 21- Johnson M/ 22- Hutcherson G/	01:10	0-3	-3	0.0000	3	0	1	0	0.0000
1- Harris D/ 4- Hayford E/ 5- Brown A/ 13- Strother D/ 14- Ezeja C/	01:02	0-2	-2	0.0000	0	0	1	0	0.0000
1- Harris D/ 5- Brown A/ 11- Washenitz M/ 13- Strother D/ 14- Ezeja C/	00:44	3-0	3	4.0909	0	0	0	1	3.0000
5- Brown A/ 10- Lewis C/ 21- Johnson M/ 22- Hutcherson G/ 23- Strickland A/	00:23	0-0	0	0.0000	0	1	0	0	0.0000
1- Harris D/ 5- Brown A/ 10- Lewis C/ 21- Johnson M/ 22- Hutcherson G/	00:19	0-0	0	0.0000	0	0	0	0	0.0000