



Southern Utah at Notre Dame

03/17/23 Purcell Pavilion at the Joyce Center, Notre Dame, Ind.
2022-23 Women's Basketball

Officials: Edward Sidlasky, Brian Woods, Lorena Ahumada

Southern Utah - 56

Record: 23-10

Table with columns: NO. Name, Min, FG, 3P, FT, Rebounds, Fouls, TP, AS, TO, ST, Blocks, +/-

Technical Fouls::NONE

Shooting By Period table with columns: 1st, 2nd, 3rd, 4th, GM FG%, 3PT%, FT%

Dead Ball Rebounds: 5, 0

Notre Dame - 82

Record: 26-5

Table with columns: NO. Name, Min, FG, 3P, FT, Rebounds, Fouls, TP, AS, TO, ST, Blocks, +/-

Technical Fouls::NONE

Shooting By Period table with columns: 1st, 2nd, 3rd, 4th, GM FG%, 3PT%, FT%

Dead Ball Rebounds: 4, 0

Table with columns: SUU, UND for Biggest lead, Best Scoring Run, Lead Changes, Times Tied, Time with Lead

Table with columns: SUU, UND for Points from, Turnovers, Paint, Second Chance, Fast Breaks, Bench

Table with columns: 1st, 2nd, 3rd, 4th, TOT for Period by Period Scoring



Period 1

Quarter Starters:

UND	11 Citron S	14 Bransford K	21 Westbeld M	22 Watson K	33 Ebo L
SUU	2 Whitman T	3 Jensen M	15 Williamson L	22 Ballena D	32 Daugherty C

Game Time	UND	Score	Diff	SUU
10:00	22 WATSON K jumpball won			15 WILLIAMSON L jumpball lost
09:57	21 WESTBELD M turnover out of bounds (1)			
09:48				2 WHITMAN T 2pt FG from turnover outside the paint, jump shot missed
09:41	14 BRANSFORD K defensive rebound (1)			
09:28	33 EBO L 2pt FG in the paint, layup made (2)	2-0	2	
09:28	11 CITRON S assist (1)			
09:14	11 CITRON S steal (1)			32 DAUGHERTY C turnover lost ball (1)
09:07	21 WESTBELD M 2pt FG from turnover in the paint, jump shot made (2)	4-0	4	
09:07	11 CITRON S assist (2)			
08:37				22 BALLENA D 3pt FG , jump shot missed
08:33	22 WATSON K defensive rebound (1)			
08:25	21 WESTBELD M foul offensive (1 - 1)			2 WHITMAN T foul drawn (1)
08:25	21 WESTBELD M turnover offensive (2)			
08:09				2 WHITMAN T 2pt FG from turnover in the paint, driving layup missed
08:08	defensive rebound (3)			
08:06	21 WESTBELD M substitution out			
08:06	4 PROSPER C substitution in			
07:52	11 CITRON S 2pt FG outside the paint, jump shot made (2)	6-0	6	
07:52	33 EBO L assist (1)			
07:28				15 WILLIAMSON L 2pt FG outside the paint, jump shot missed
07:25	4 PROSPER C defensive rebound (1)			
07:17	4 PROSPER C 2pt FG in the paint, driving layup blocked			
07:17				3 JENSEN M block (1)
07:12	4 PROSPER C offensive rebound (2)			
07:11	4 PROSPER C 2pt FG second chance in the paint, layup made (2)	8-0	8	
07:01				22 BALLENA D 2pt FG in the paint, driving layup missed
06:58	33 EBO L defensive rebound (1)			
06:55	22 WATSON K 2pt FG fast break in the paint, driving layup made (2)	10-0	10	
06:55	4 PROSPER C assist (1)			
06:39	33 EBO L substitution out			
06:39	21 WESTBELD M substitution in			
06:34				22 BALLENA D 2pt FG outside the paint, jump shot missed
06:32	21 WESTBELD M defensive rebound (1)			
06:27	22 WATSON K 2pt FG fast break in the paint, driving layup made (4)	12-0	12	
06:27	21 WESTBELD M assist (1)			
06:25				Timeout 30 Sec
06:00				15 WILLIAMSON L 2pt FG outside the paint, hook shot missed
05:56	22 WATSON K defensive rebound (2)			
05:52	21 WESTBELD M 2pt FG fast break in the paint, layup made (4)	14-0	14	



Official Basketball Play by Play - 1st Period
Southern Utah at Notre Dame
 03/17/23 Purcell Pavilion at the Joyce Center, Notre Dame, Ind.
 2022-23 Women's Basketball

Game Time: 3:30 PM
Game Duration: 1:45

Officials: Edward Sidlasky, Brian Woods, Lorena Ahumada

Game Time	UND	Score	Diff	SUU
05:52	11 CITRON S assist (3)			
05:42	22 WATSON K steal (1)			32 DAUGHERTY C turnover bad pass (2)
05:34	22 WATSON K 2pt FG fast break from turnover in the paint, layup made (6)	16-0	16	
05:34	21 WESTBELD M assist (2)			
05:22		16-2	14	15 WILLIAMSON L 2pt FG in the paint, layup made (2)
05:22				22 BALLENA D assist (1)
05:00	21 WESTBELD M 2pt FG outside the paint, turnaround jump shot made (6)	18-2	16	
05:00	14 BRANSFORD K assist (1)			
04:42	11 CITRON S foul shooting (1 - 2)			32 DAUGHERTY C foul drawn (1)
04:42	Timeout media			
04:42	11 CITRON S substitution out			
04:42	22 WATSON K substitution out			
04:42	0 BROWN J substitution in			
04:42	33 EBO L substitution in			
04:42				22 BALLENA D substitution out
04:42				34 JOHNSTON S substitution in
04:42				32 DAUGHERTY C free throw 1 - 2 missed
04:42				offensive dead ball rebound (1)
04:42		18-3	15	32 DAUGHERTY C free throw 2 - 2 made (1)
04:27	21 WESTBELD M 2pt FG in the paint, layup made (8)	20-3	17	
04:27	14 BRANSFORD K assist (2)			
04:15				3 JENSEN M 3pt FG , jump shot missed
04:12	33 EBO L defensive rebound (2)			
04:01	21 WESTBELD M 2pt FG outside the paint, jump shot missed			
03:58				15 WILLIAMSON L defensive rebound (1)
03:54		20-5	15	3 JENSEN M 2pt FG fast break in the paint, layup made (2)
03:54				34 JOHNSTON S assist (1)
03:43	33 EBO L 2pt FG outside the paint, jump shot made (4)	22-5	17	
03:43	4 PROSPER C assist (2)			
03:28				2 WHITMAN T 2pt FG outside the paint, pull up jump shot blocked
03:28	33 EBO L block (1)			
03:24	33 EBO L defensive rebound (3)			
03:18	33 EBO L foul offensive (1 - 3)			34 JOHNSTON S foul drawn (1)
03:18	33 EBO L turnover offensive (1)			
03:17	14 BRANSFORD K substitution out			
03:17	21 WESTBELD M substitution out			
03:17	11 CITRON S substitution in			
03:17	22 WATSON K substitution in			
03:00				2 WHITMAN T 2pt FG from turnover outside the paint, pull up jump shot missed
02:58	22 WATSON K defensive rebound (3)			
02:43	4 PROSPER C 2pt FG in the paint, driving layup made (4)	24-5	19	
02:26	22 WATSON K foul shooting (1 - 4)			3 JENSEN M foul drawn (1)
02:26	22 WATSON K substitution out			
02:26	15 MARSHALL N substitution in			
02:26				3 JENSEN M free throw 1 - 2 missed
02:26				offensive dead ball rebound (2)



Official Basketball Play by Play - 1st Period

Southern Utah at Notre Dame

03/17/23 Purcell Pavilion at the Joyce Center, Notre Dame, Ind.
2022-23 Women's Basketball

Game Time: 3:30 PM

Game Duration: 1:45

Officials: Edward Sidlasky, Brian Woods, Lorena Ahumada

Game Time	UND	Score	Diff	SUU
02:26		24-6	18	3 JENSEN M free throw 2 - 2 made (3)
02:08	11 CITRON S foul drawn (1)			2 WHITMAN T foul shooting (1 - 1)
02:08	0 BROWN J substitution out			
02:08	14 BRANSFORD K substitution in			
02:08	11 CITRON S free throw 1 - 2 missed			
02:08	offensive dead ball rebound (1)			
02:08	11 CITRON S free throw 2 - 2 made (3)	25-6	19	
01:44		25-8	17	2 WHITMAN T 2pt FG outside the paint, jump shot made (2)
01:24	33 EBO L 2pt FG in the paint, floating jump shot made (6)	27-8	19	
01:24	11 CITRON S assist (4)			
01:08				32 DAUGHERTY C 2pt FG outside the paint, jump shot missed
01:05	4 PROSPER C defensive rebound (3)			
00:43	33 EBO L turnover lost ball (2)			32 DAUGHERTY C steal (1)
00:23		27-10	17	3 JENSEN M 2pt FG from turnover in the paint, layup made (5)
00:23				15 WILLIAMSON L assist (1)
00:02	11 CITRON S 2pt FG outside the paint, jump shot missed			
00:00				15 WILLIAMSON L defensive rebound (2)
END OF PERIOD				
UND 27-10 SUU				



Southern Utah at Notre Dame

03/17/23 Purcell Pavilion at the Joyce Center, Notre Dame, Ind.
2022-23 Women's Basketball

Officials: Edward Sidlasky, Brian Woods, Lorena Ahumada

Southern Utah - 10

NO.	Name	C	Min	FG			Rebounds			Fouls		TP	AS	TO	ST	Blocks		+/-
				M-A	3P	FT	OR	DR	TOT	PF	FD					BS	BA	
3	Megan Jensen	C	10:00	2-3	0-1	1-2	0	0	0	0	1	5	0	0	0	1	0	-17
15	Lizzy Williamson	C	10:00	1-3	0-0	0-0	0	2	2	0	0	2	1	0	0	0	0	-17
2	Tomekia Whitman	G	10:00	1-5	0-0	0-0	0	0	0	1	1	2	0	0	0	0	1	-17
22	Daylani Ballena	G	05:18	0-3	0-1	0-0	0	0	0	0	0	0	1	0	0	0	0	-16
32	Cherita Daugherty	G	10:00	0-1	0-0	1-2	0	0	0	0	1	1	0	2	1	0	0	-17
34	Samantha Johnston		04:42	0-0	0-0	0-0	0	0	0	0	1	0	1	0	0	0	0	-1
Team							0	0	0			0						
Totals				4-15	0-2	2-4	0	2	2	1	4	10	3	2	1	1	1	-17

Shooting By Period		
1st FG%	4-15	26.7%
3PT%	0-2	0.0%
FT%	2-4	50%
GM FG%	4-15	26.7%
3PT%	0-2	0.0%
FT%	2-4	50.0%

Dead Ball Rebounds: 2, 0

Technical Fouls::NONE

Notre Dame - 27

NO.	Name	C	Min	FG			Rebounds			Fouls		TP	AS	TO	ST	Blocks		+/-
				M-A	3P	FT	OR	DR	TOT	PF	FD					BS	BA	
21	Maddy Westbeld	F	05:16	4-5	0-0	0-0	0	1	1	1	0	8	2	2	0	0	0	11
22	Kylee Watson	F	06:09	3-3	0-0	0-0	0	3	3	1	0	6	0	0	1	0	0	18
33	Lauren Ebo	F	08:03	3-3	0-0	0-0	0	3	3	1	0	6	1	2	0	1	0	11
11	Sonia Citron	G	08:35	1-2	0-0	1-2	0	0	0	1	1	3	4	0	1	0	0	16
14	KK Bransford	G	08:51	0-0	0-0	0-0	0	1	1	0	0	0	2	0	0	0	0	16
4	Cassandre Prosper		08:06	2-3	0-0	0-0	1	2	3	0	0	4	2	0	0	0	1	13
0	Jenna Brown		02:34	0-0	0-0	0-0	0	0	0	0	0	0	0	0	0	0	0	2
15	Natalija Marshall		02:26	0-0	0-0	0-0	0	0	0	0	0	0	0	0	0	0	0	-2
Team							0	1	1			0		0				
Totals				13-16	0-0	1-2	1	11	12	4	1	27	11	4	2	1	1	17

Shooting By Period		
1st FG%	13-16	81.3%
3PT%	0-0	0.0%
FT%	1-2	50%
GM FG%	13-16	81.3%
3PT%	0-0	0.0%
FT%	1-2	50.0%

Dead Ball Rebounds: 1, 0

Technical Fouls::NONE

	SUU	UND
Biggest lead	0 (1 st 10:00)	19 (1 st 2:43)
Best Scoring Run	2(1 st 5:22)	16(1 st 5:34)
Lead Changes	0	
Times Tied	0	
Time with Lead	00:00	09:28

	SUU	UND
Points from		
Turnovers	2	4
Paint	6	20
Second Chance	0	2
Fast Breaks	2	8
Bench	0	4

	Period by Period Scoring				
	1st	2nd	3rd	4th	TOT
SUU	10	14	18	14	56
UND	27	16	27	12	82



Period 2

Quarter Starters:

UND	4 Prosper C	11 Citron S	14 Bransford K	21 Westbeld M	22 Watson K
SUU	3 Jensen M	15 Williamson L	22 Ballena D	32 Daugherty C	34 Johnston S

Game Time	UND	Score	Diff	SUU
10:00	15 MARSHALL N substitution out			
10:00	33 EBO L substitution out			
10:00	21 WESTBELD M substitution in			
10:00	22 WATSON K substitution in			
10:00				2 WHITMAN T substitution out
10:00				22 BALLENA D substitution in
09:45	14 BRANSFORD K steal (1)			15 WILLIAMSON L turnover bad pass (1)
09:40	14 BRANSFORD K foul drawn (1)			3 JENSEN M foul shooting (1 - 1)
09:40	14 BRANSFORD K free throw fast break 1 - 2 missed			
09:40	offensive dead ball rebound (2)			
09:40	14 BRANSFORD K free throw fast break 2 - 2 made (1)	28-10	18	
09:19				3 JENSEN M 2pt FG in the paint, jump shot blocked
09:19	21 WESTBELD M block (1)			
09:16	21 WESTBELD M defensive rebound (2)			
09:12	11 CITRON S 3pt FG , jump shot missed			
09:09				15 WILLIAMSON L defensive rebound (3)
09:09	4 PROSPER C foul personal (1 - 1)			15 WILLIAMSON L foul drawn (1)
09:01				22 BALLENA D 2pt FG outside the paint, pull up jump shot missed
08:57	14 BRANSFORD K defensive rebound (2)			
08:35	21 WESTBELD M 3pt FG , jump shot made (11)	31-10	21	
08:35	11 CITRON S assist (5)			
08:17		31-12	19	34 JOHNSTON S 2pt FG outside the paint, floating jump shot made (2)
07:50	21 WESTBELD M 2pt FG outside the paint, turnaround jump shot made (13)	33-12	21	
07:35				34 JOHNSTON S 3pt FG , jump shot missed
07:32	22 WATSON K defensive rebound (4)			
07:27	14 BRANSFORD K 2pt FG outside the paint, floating jump shot made (3)	35-12	23	
07:25	14 BRANSFORD K foul drawn (2)			22 BALLENA D foul shooting (1 - 2)
07:25	4 PROSPER C substitution out			
07:25	33 EBO L substitution in			
07:25	14 BRANSFORD K free throw 1 - 1 made (4)	36-12	24	
07:07				15 WILLIAMSON L 2pt FG in the paint, hook shot missed
07:04	22 WATSON K defensive rebound (5)			
06:57	33 EBO L foul drawn (1)			34 JOHNSTON S foul shooting (1 - 3)
06:57	33 EBO L free throw 1 - 2 missed			
06:57	offensive dead ball rebound (3)			
06:57	33 EBO L free throw 2 - 2 made (7)	37-12	25	
06:47				3 JENSEN M 2pt FG in the paint, jump shot blocked
06:47	33 EBO L block (2)			
06:44	33 EBO L defensive rebound (4)			
06:40	11 CITRON S 2pt FG in the paint, layup made (5)	39-12	27	



Official Basketball Play by Play - 2nd Period
Southern Utah at Notre Dame
 03/17/23 Purcell Pavilion at the Joyce Center, Notre Dame, Ind.
 2022-23 Women's Basketball

Game Time: 3:30 PM
Game Duration: 1:45

Officials: Edward Sidlasky, Brian Woods, Lorena Ahumada

Game Time	UND	Score	Diff	SUU
06:40	14 BRANSFORD K assist (3)			
06:33	22 WATSON K foul personal (2 - 2)			32 DAUGHERTY C foul drawn (2)
06:33	22 WATSON K substitution out			
06:33	0 BROWN J substitution in			
06:33				15 WILLIAMSON L substitution out
06:33				32 DAUGHERTY C substitution out
06:33				2 WHITMAN T substitution in
06:33				43 TRONNIER B substitution in
06:27				2 WHITMAN T 3pt FG , jump shot missed
06:23				43 TRONNIER B offensive rebound (1)
06:17				34 JOHNSTON S 2pt FG second chance outside the paint, floating jump shot missed
06:14	0 BROWN J defensive rebound (1)			
05:51	21 WESTBELD M 2pt FG in the paint, turnaround jump shot made (15)	41-12	29	
05:38	14 BRANSFORD K substitution out			
05:38	33 EBO L substitution out			
05:38	4 PROSPER C substitution in			
05:38	15 MARSHALL N substitution in			
05:26		41-15	26	34 JOHNSTON S 3pt FG , jump shot made (5)
05:26				22 BALLENA D assist (2)
05:01	15 MARSHALL N 2pt FG outside the paint, turnaround jump shot missed			
04:58	4 PROSPER C offensive rebound (4)			
04:52	21 WESTBELD M 3pt FG second chance, jump shot missed			
04:46				2 WHITMAN T defensive rebound (1)
04:31	Timeout media			
04:31	21 WESTBELD M substitution out			
04:31	33 EBO L substitution in			
04:31				3 JENSEN M substitution out
04:31				22 BALLENA D substitution out
04:31				15 WILLIAMSON L substitution in
04:31				32 DAUGHERTY C substitution in
04:19		41-17	24	2 WHITMAN T 2pt FG outside the paint, pull up jump shot made (4)
03:57	11 CITRON S 3pt FG , jump shot missed			
03:54	15 MARSHALL N offensive rebound (1)			
03:40	33 EBO L 2pt FG second chance in the paint, layup missed			
03:35				15 WILLIAMSON L defensive rebound (4)
03:26				15 WILLIAMSON L 2pt FG outside the paint, turnaround jump shot missed
03:23	33 EBO L defensive rebound (5)			
03:17	11 CITRON S 2pt FG outside the paint, pull up jump shot made (7)	43-17	26	
02:54	11 CITRON S steal (2)			2 WHITMAN T turnover bad pass (1)
02:51	4 PROSPER C 2pt FG from turnover in the paint, layup blocked			
02:51				2 WHITMAN T block (1)
02:51	offensive rebound (22)			
02:50	0 BROWN J substitution out			
02:50	15 MARSHALL N substitution out			
02:50	14 BRANSFORD K substitution in			



Official Basketball Play by Play - 2nd Period
Southern Utah at Notre Dame
 03/17/23 Purcell Pavilion at the Joyce Center, Notre Dame, Ind.
 2022-23 Women's Basketball

Game Time: 3:30 PM
Game Duration: 1:45

Officials: Edward Sidlasky, Brian Woods, Lorena Ahumada

Game Time	UND	Score	Diff	SUU
02:50	21 WESTBELD M substitution in			
02:46	21 WESTBELD M turnover bad pass (3)			15 WILLIAMSON L steal (1)
02:35	33 EBO L foul shooting (2 - 3)			43 TRONNIER B foul drawn (1)
02:34				43 TRONNIER B free throw 1 - 2 missed
02:34				offensive dead ball rebound (3)
02:34		43-18	25	43 TRONNIER B free throw 2 - 2 made (1)
02:34	33 EBO L substitution out			
02:34	15 MARSHALL N substitution in			
02:16	15 MARSHALL N turnover bad pass (1)			
02:06		43-21	22	34 JOHNSTON S 3pt FG from turnover, step back jump shot made (8)
01:38	11 CITRON S 3pt FG , jump shot missed			
01:34				43 TRONNIER B defensive rebound (2)
01:24				2 WHITMAN T 2pt FG in the paint, jump shot blocked
01:24	21 WESTBELD M block (2)			
01:20	14 BRANSFORD K defensive rebound (3)			
01:18	14 BRANSFORD K 2pt FG in the paint, driving layup blocked			
01:18				32 DAUGHERTY C block (1)
01:15	4 PROSPER C offensive rebound (5)			
01:16	4 PROSPER C 2pt FG second chance in the paint, layup missed			
01:15				43 TRONNIER B defensive rebound (3)
01:14	15 MARSHALL N foul personal (1 - 4)			43 TRONNIER B foul drawn (2)
00:58		43-23	20	32 DAUGHERTY C 2pt FG outside the paint, step back jump shot made (3)
00:31	14 BRANSFORD K 2pt FG in the paint, turnaround jump shot missed			
00:28				15 WILLIAMSON L defensive rebound (5)
00:05				32 DAUGHERTY C 2pt FG outside the paint, jump shot missed
00:04				15 WILLIAMSON L offensive rebound (6)
00:03	14 BRANSFORD K foul shooting (1 - 5)			15 WILLIAMSON L foul drawn (2)
00:03		43-24	19	15 WILLIAMSON L free throw 1 - 2 made (3)
00:03				15 WILLIAMSON L free throw 2 - 2 missed
00:02	11 CITRON S defensive rebound (1)			
END OF PERIOD				
UND 43-24 SUU				



Southern Utah at Notre Dame

03/17/23 Purcell Pavilion at the Joyce Center, Notre Dame, Ind.
2022-23 Women's Basketball

Game Time: 3:30 PM
Game Duration: 1:45

Officials: Edward Sidlasky, Brian Woods, Lorena Ahumada

Southern Utah - 14

NO.	Name	C	Min	FG			Rebounds			Fouls		TP	AS	TO	ST	Blocks		+/-
				M-A	3P	FT	OR	DR	TOT	PF	FD					BS	BA	
3	Megan Jensen	C	05:29	0-2	0-0	0-0	0	0	0	1	0	0	0	0	0	0	2	-9
15	Lizzy Williamson	C	07:58	0-2	0-0	1-2	1	3	4	0	2	1	0	1	1	0	0	-3
2	Tomekia Whitman	G	06:33	1-3	0-1	0-0	0	1	1	0	0	2	0	1	0	1	1	8
22	Daylani Ballena	G	05:29	0-1	0-0	0-0	0	0	0	1	0	0	1	0	0	0	0	-9
32	Cherita Daugherty	G	07:58	1-2	0-0	0-0	0	0	0	0	1	2	0	0	0	1	0	-3
34	Samantha Johnston		10:00	3-5	2-3	0-0	0	0	0	1	0	8	0	0	0	0	0	-2
43	Bryar Tronnier		06:33	0-0	0-0	1-2	1	2	3	0	2	1	0	0	0	0	0	8
Team							0	0	0			0						
Totals				5-15	2-4	2-4	2	6	8	3	5	14	1	2	1	2	3	-2

Shooting By Period		
2 nd FG%	5-15	33.3%
3PT%	2-4	50.0%
FT%	2-4	50%
GM FG%	5-15	33.3%
3PT%	2-4	50.0%
FT%	2-4	50.0%

Dead Ball Rebounds: 1, 0

Technical Fouls::NONE

Notre Dame - 16

NO.	Name	C	Min	FG			Rebounds			Fouls		TP	AS	TO	ST	Blocks		+/-
				M-A	3P	FT	OR	DR	TOT	PF	FD					BS	BA	
21	Maddy Westbeld	F	08:19	3-4	1-2	0-0	0	1	1	0	0	7	0	1	0	2	0	2
22	Kylee Watson	F	03:27	0-0	0-0	0-0	0	2	2	1	0	0	0	0	0	0	0	10
33	Lauren Ebo	F	03:44	0-1	0-0	1-2	0	2	2	1	1	1	0	0	0	1	0	5
11	Sonia Citron	G	10:00	2-5	0-3	0-0	0	1	1	0	0	4	1	0	1	0	0	2
14	KK Bransford	G	07:12	1-3	0-0	2-3	0	2	2	1	2	4	1	0	1	0	1	5
0	Jenna Brown		03:43	0-0	0-0	0-0	0	1	1	0	0	0	0	0	0	0	0	-1
4	Cassandre Prosper		08:13	0-2	0-0	0-0	2	0	2	1	0	0	0	0	0	0	1	-4
15	Natalija Marshall		05:22	0-1	0-0	0-0	1	0	1	1	0	0	0	1	0	0	0	-9
Team							1	0	1			0						
Totals				6-16	1-5	3-5	4	9	13	5	3	16	2	2	2	3	2	2

Shooting By Period		
2 nd FG%	6-16	37.5%
3PT%	1-5	20.0%
FT%	3-5	60%
GM FG%	6-16	37.5%
3PT%	1-5	20.0%
FT%	3-5	60.0%

Dead Ball Rebounds: 2, 0

Technical Fouls::NONE

	SUU	UND
Biggest lead	0 (1 st 10:00)	29 (2 nd 5:51)
Best Scoring Run	7(2 nd 0:03)	10(2 nd 5:51)
Lead Changes	0	
Times Tied	0	
Time with Lead	00:00	09:40

Points from	SUU	UND
Turnovers	4	1
Paint	0	4
Second Chance	1	0
Fast Breaks	0	1
Bench	9	0

	Period by Period Scoring				
	1st	2nd	3rd	4th	TOT
SUU	10	14	18	14	56
UND	27	16	27	12	82



Southern Utah at Notre Dame

03/17/23 Purcell Pavilion at the Joyce Center, Notre Dame, Ind.
2022-23 Women's Basketball

Officials: Edward Sidlasky, Brian Woods, Lorena Ahumada

Southern Utah - 24

NO.	Name	C	Min	FG			Rebounds			Fouls		TP	AS	TO	ST	Blocks		+/-
				M-A	3P	FT	OR	DR	TOT	PF	FD					BS	BA	
3	Megan Jensen	C	15:29	2-5	0-1	1-2	0	0	0	1	1	5	0	0	0	1	2	-26
15	Lizzy Williamson	C	17:58	1-5	0-0	1-2	1	5	6	0	2	3	1	1	1	0	0	-20
2	Tomekia Whitman	G	16:33	2-8	0-1	0-0	0	1	1	1	1	4	0	1	0	1	2	-9
22	Daylani Ballena	G	10:47	0-4	0-1	0-0	0	0	0	1	0	0	2	0	0	0	0	-25
32	Cherita Daugherty	G	17:58	1-3	0-0	1-2	0	0	0	0	2	3	0	2	1	1	0	-20
34	Samantha Johnston		14:42	3-5	2-3	0-0	0	0	0	1	1	8	1	0	0	0	0	-3
43	Bryar Tronnier		06:33	0-0	0-0	1-2	1	2	3	0	2	1	0	0	0	0	0	8
Team							0	0	0			0						
Totals				9-30	2-6	4-8	2	8	10	4	9	24	4	4	2	3	4	-19

Shooting By Period		
1 st FG%	4-15	26.7%
3PT%	0-2	0.0%
FT%	2-4	50%
2 nd FG%	5-15	33.3%
3PT%	2-4	50.0%
FT%	2-4	50%
GM FG%	9-30	30.0%
3PT%	2-6	33.3%
FT%	4-8	50.0%

Dead Ball Rebounds: 3, 0

Technical Fouls::NONE

Notre Dame - 43

NO.	Name	C	Min	FG			Rebounds			Fouls		TP	AS	TO	ST	Blocks		+/-
				M-A	3P	FT	OR	DR	TOT	PF	FD					BS	BA	
21	Maddy Westbeld	F	13:35	7-9	1-2	0-0	0	2	2	1	0	15	2	3	0	2	0	13
22	Kylee Watson	F	09:36	3-3	0-0	0-0	0	5	5	2	0	6	0	0	1	0	0	28
33	Lauren Ebo	F	11:47	3-4	0-0	1-2	0	5	5	2	1	7	1	2	0	2	0	16
11	Sonia Citron	G	18:35	3-7	0-3	1-2	0	1	1	1	1	7	5	0	2	0	0	18
14	KK Bransford	G	16:03	1-3	0-0	2-3	0	3	3	1	2	4	3	0	1	0	1	21
4	Cassandre Prosper		16:19	2-5	0-0	0-0	3	2	5	1	0	4	2	0	0	0	2	9
0	Jenna Brown		06:17	0-0	0-0	0-0	0	1	1	0	0	0	0	0	0	0	0	1
15	Natalija Marshall		07:48	0-1	0-0	0-0	1	0	1	1	0	0	0	1	0	0	0	-11
Team							1	1	2			0						
Totals				19-32	1-5	4-7	5	20	25	9	4	43	13	6	4	4	3	19

Shooting By Period		
1 st FG%	13-16	81.3%
3PT%	0-0	0.0%
FT%	1-2	50%
2 nd FG%	6-16	37.5%
3PT%	1-5	20.0%
FT%	3-5	60%
GM FG%	19-32	59.4%
3PT%	1-5	20.0%
FT%	4-7	57.1%

Dead Ball Rebounds: 3, 0

Technical Fouls::NONE

	SUU	UND
Biggest lead	0 (1 st 10:00)	29 (2 nd 5:51)
Best Scoring Run	7(2 nd 0:03)	16(1 st 5:34)
Lead Changes	0	
Times Tied	0	
Time with Lead	00:00	19:28

Points from	SUU	UND
Turnovers	6	5
Paint	6	24
Second Chance	1	2
Fast Breaks	2	9
Bench	9	4

	Period by Period Scoring				
	1st	2nd	3rd	4th	TOT
SUU	10	14	18	14	56
UND	27	16	27	12	82



Period 3

Quarter Starters:

UND	11 Citron S	14 Bransford K	21 Westbeld M	22 Watson K	33 Ebo L
SUU	2 Whitman T	3 Jensen M	15 Williamson L	22 Ballena D	32 Daugherty C

Game Time	UND	Score	Diff	SUU
10:00	4 PROSPER C substitution out			
10:00	15 MARSHALL N substitution out			
10:00	22 WATSON K substitution in			
10:00	33 EBO L substitution in			
10:00				34 JOHNSTON S substitution out
10:00				43 TRONNIER B substitution out
10:00				3 JENSEN M substitution in
10:00				22 BALLENA D substitution in
09:52	33 EBO L 2pt FG in the paint, turnaround jump shot missed			
09:48				15 WILLIAMSON L defensive rebound (7)
09:46				32 DAUGHERTY C turnover lost ball (3)
09:23	21 WESTBELD M 2pt FG from turnover in the paint, jump shot missed			
09:16	22 WATSON K offensive rebound (6)			
09:18	22 WATSON K 2pt FG from turnover second chance in the paint, layup made (8)	45-24	21	
08:48		45-26	19	32 DAUGHERTY C 2pt FG outside the paint, step back jump shot made (5)
08:30	22 WATSON K 2pt FG in the paint, layup made (10)	47-26	21	
08:30	33 EBO L assist (2)			
08:17	11 CITRON S steal (3)			22 BALLENA D turnover bad pass (1)
08:13				15 WILLIAMSON L substitution out
08:13				43 TRONNIER B substitution in
08:05	22 WATSON K foul drawn (1)			3 JENSEN M foul personal (2 - 1)
08:00	21 WESTBELD M 2pt FG from turnover in the paint, layup made (17)	49-26	23	
08:00	22 WATSON K assist (1)			
07:59	21 WESTBELD M foul drawn (1)			2 WHITMAN T foul shooting (2 - 2)
07:59	21 WESTBELD M free throw 1 - 1 made (18)	50-26	24	
07:52	22 WATSON K foul shooting (3 - 1)			43 TRONNIER B foul drawn (3)
07:52	22 WATSON K substitution out			
07:52	4 PROSPER C substitution in			
07:52		50-27	23	43 TRONNIER B free throw 1 - 2 made (2)
07:52				43 TRONNIER B free throw 2 - 2 missed
07:50	33 EBO L defensive rebound (6)			
07:42	33 EBO L 2pt FG in the paint, layup made (9)	52-27	25	
07:42	21 WESTBELD M assist (3)			
07:32	21 WESTBELD M steal (1)			22 BALLENA D turnover bad pass (2)
07:28	21 WESTBELD M 2pt FG fast break from turnover in the paint, driving layup made (20)	54-27	27	
07:28	21 WESTBELD M foul drawn (2)			2 WHITMAN T foul shooting (3 - 3)
07:28				2 WHITMAN T substitution out
07:28				34 JOHNSTON S substitution in
07:27	21 WESTBELD M free throw fast break 1 - 1 missed			
07:25	33 EBO L offensive rebound (7)			



Official Basketball Play by Play - 3rd Period
Southern Utah at Notre Dame
 03/17/23 Purcell Pavilion at the Joyce Center, Notre Dame, Ind.
 2022-23 Women's Basketball

Game Time: 3:30 PM
Game Duration: 1:45

Officials: Edward Sidlasky, Brian Woods, Lorena Ahumada

Game Time	UND	Score	Diff	SUU
07:25	33 EBO L 2pt FG second chance in the paint, layup made (11)	56-27	29	
07:15	14 BRANSFORD K foul personal (2 - 2)			34 JOHNSTON S foul drawn (2)
07:07	21 WESTBELD M steal (2)			3 JENSEN M turnover lost ball (1)
06:58	14 BRANSFORD K 2pt FG from turnover outside the paint, jump shot made (6)	58-27	31	
06:58	11 CITRON S assist (6)			
06:45				22 BALLENA D 2pt FG in the paint, driving layup missed
06:42	4 PROSPER C defensive rebound (6)			
06:31	4 PROSPER C foul offensive (2 - 3)			22 BALLENA D foul drawn (1)
06:31	4 PROSPER C turnover offensive (1)			
06:31	33 EBO L substitution out			
06:31	15 MARSHALL N substitution in			
06:31				43 TRONNIER B substitution out
06:31				15 WILLIAMSON L substitution in
06:18		58-29	29	3 JENSEN M 2pt FG from turnover in the paint, driving layup made (7)
06:18				34 JOHNSTON S assist (2)
05:54	11 CITRON S 3pt FG , jump shot made (10)	61-29	32	
05:54	14 BRANSFORD K assist (4)			
05:28		61-32	29	22 BALLENA D 3pt FG , jump shot made (3)
05:28				3 JENSEN M assist (1)
05:11	21 WESTBELD M 3pt FG , jump shot missed			
05:08				defensive rebound (12)
05:07	14 BRANSFORD K substitution out			
05:07	0 BROWN J substitution in			
04:56				22 BALLENA D 2pt FG outside the paint, jump shot blocked
04:56	0 BROWN J block (1)			
04:52	21 WESTBELD M defensive rebound (3)			
04:50	4 PROSPER C 2pt FG fast break in the paint, driving layup made (6)	63-32	31	
04:50	21 WESTBELD M assist (4)			
04:40	4 PROSPER C foul personal (3 - 4)			32 DAUGHERTY C foul drawn (3)
04:40	Timeout media			
04:40	21 WESTBELD M substitution out			
04:40	33 EBO L substitution in			
04:37				32 DAUGHERTY C 2pt FG in the paint, layup missed
04:34	defensive rebound (31)			
04:13	4 PROSPER C 3pt FG , jump shot missed			
04:11	4 PROSPER C offensive rebound (7)			
04:09	4 PROSPER C 2pt FG second chance in the paint, driving layup missed			
04:05				32 DAUGHERTY C defensive rebound (1)
03:54				3 JENSEN M 2pt FG in the paint, layup missed
03:51	15 MARSHALL N defensive rebound (2)			
03:43	33 EBO L 2pt FG in the paint, layup missed			
03:37	0 BROWN J offensive rebound (2)			
03:26	0 BROWN J 2pt FG second chance outside the paint, floating jump shot made (2)	65-32	33	
02:59		65-34	31	32 DAUGHERTY C 2pt FG in the paint, jump shot made (7)
02:59	15 MARSHALL N foul shooting (2 - 5)			32 DAUGHERTY C foul drawn (4)
02:59	4 PROSPER C substitution out			



Official Basketball Play by Play - 3rd Period
Southern Utah at Notre Dame
 03/17/23 Purcell Pavilion at the Joyce Center, Notre Dame, Ind.
 2022-23 Women's Basketball

Game Time: 3:30 PM
Game Duration: 1:45

Officials: Edward Sidlasky, Brian Woods, Lorena Ahumada

Game Time	UND	Score	Diff	SUU
02:59	15 MARSHALL N substitution out			
02:59	14 BRANSFORD K substitution in			
02:59	22 WATSON K substitution in			
02:59		65-35	30	32 DAUGHERTY C free throw 1 - 1 made (8)
02:40	14 BRANSFORD K foul drawn (3)			3 JENSEN M foul shooting (3 - 4)
02:39	14 BRANSFORD K free throw 1 - 2 made (7)	66-35	31	
02:39	14 BRANSFORD K free throw 2 - 2 missed			
02:36				3 JENSEN M defensive rebound (1)
02:09		66-37	29	3 JENSEN M 2pt FG in the paint, jump shot made (9)
01:47	0 BROWN J 2pt FG in the paint, floating jump shot missed			
01:44				3 JENSEN M defensive rebound (2)
01:32		66-39	27	15 WILLIAMSON L 2pt FG outside the paint, jump shot made (5)
01:32				34 JOHNSTON S assist (3)
01:20	11 CITRON S 3pt FG , jump shot missed			
01:15	22 WATSON K offensive rebound (7)			
01:15	22 WATSON K 2pt FG second chance in the paint, layup made (12)	68-39	29	
00:58				34 JOHNSTON S 3pt FG , jump shot missed
00:55	0 BROWN J defensive rebound (3)			
00:31	11 CITRON S 2pt FG outside the paint, jump shot missed			
00:28	14 BRANSFORD K offensive rebound (4)			
00:27	11 CITRON S 2pt FG second chance in the paint, layup made (12)	70-39	31	
00:27	14 BRANSFORD K assist (5)			
00:05		70-41	29	22 BALLENA D 2pt FG in the paint, driving layup made (5)
00:05	0 BROWN J foul shooting (1 - 6)			22 BALLENA D foul drawn (2)
00:05				3 JENSEN M substitution out
00:05				34 JOHNSTON S substitution out
00:05				1 LORD A substitution in
00:05				13 BANKS A substitution in
00:05		70-42	28	22 BALLENA D free throw 1 - 1 made (6)
00:05				22 BALLENA D substitution out
00:05				2 WHITMAN T substitution in
00:01	11 CITRON S 2pt FG in the paint, floating jump shot missed			
00:00	offensive dead ball rebound (4)			
END OF PERIOD				
UND 70-42 SUU				



Southern Utah at Notre Dame

03/17/23 Purcell Pavilion at the Joyce Center, Notre Dame, Ind.
2022-23 Women's Basketball

Officials: Edward Sidlasky, Brian Woods, Lorena Ahumada

Southern Utah - 18

NO.	Name	C	Min	FG			Rebounds			Fouls		TP	AS	TO	ST	Blocks		+/-
				M-A	M-A	M-A	OR	DR	TOT	PF	FD					BS	BA	
3	Megan Jensen	C	09:55	2-3	0-0	0-0	0	2	2	2	0	4	1	1	0	0	0	-10
15	Lizzy Williamson	C	08:18	1-1	0-0	0-0	0	1	1	0	0	2	0	0	0	0	0	1
2	Tomekia Whitman	G	02:37	0-0	0-0	0-0	0	0	0	2	0	0	0	0	0	0	0	-8
22	Daylani Ballena	G	09:55	2-4	1-1	1-1	0	0	0	0	2	6	0	2	0	0	1	-9
32	Cherita Daugherty	G	10:00	2-3	0-0	1-1	0	1	1	0	2	5	0	1	0	0	0	-9
43	Bryar Tronnier		01:42	0-0	0-0	1-2	0	0	0	0	1	1	0	0	0	0	0	-10
34	Samantha Johnston		07:23	0-1	0-1	0-0	0	0	0	0	1	0	2	0	0	0	0	-2
1	Alexa Lord		00:05	0-0	0-0	0-0	0	0	0	0	0	0	0	0	0	0	0	1
13	Ashley Banks		00:05	0-0	0-0	0-0	0	0	0	0	0	0	0	0	0	0	0	1
Team							0	1	1		0			0				
Totals				7-12	1-2	3-4	0	5	5	4	6	18	3	4	0	0	1	-9

Shooting By Period		
3rd FG%	7-12	58.3%
3PT%	1-2	50.0%
FT%	3-4	75%
GM FG%	7-12	58.3%
3PT%	1-2	50.0%
FT%	3-4	75.0%

Dead Ball Rebounds: 0, 0

Technical Fouls::NONE

Notre Dame - 27

NO.	Name	C	Min	FG			Rebounds			Fouls		TP	AS	TO	ST	Blocks		+/-
				M-A	M-A	M-A	OR	DR	TOT	PF	FD					BS	BA	
21	Maddy Westbeld	F	05:20	2-4	0-1	1-2	0	1	1	0	2	5	2	0	2	0	0	12
22	Kylee Watson	F	05:07	3-3	0-0	0-0	2	0	2	1	1	6	1	0	0	0	0	2
33	Lauren Ebo	F	08:09	2-4	0-0	0-0	1	1	2	0	0	4	1	0	0	0	0	9
11	Sonia Citron	G	10:00	2-5	1-2	0-0	0	0	0	0	0	5	1	0	1	0	0	9
14	KK Bransford	G	07:52	1-1	0-0	1-2	1	0	1	1	1	3	2	0	0	0	0	7
4	Cassandre Prosper		04:53	1-3	0-1	0-0	1	1	2	2	0	2	0	1	0	0	0	7
15	Natalija Marshall		03:32	0-0	0-0	0-0	0	1	1	1	0	0	0	0	0	0	0	0
0	Jenna Brown		05:07	1-2	0-0	0-0	1	1	2	1	0	2	0	0	0	1	0	-1
Team							0	1	1		0			0				
Totals				12-22	1-4	2-4	6	6	12	6	4	27	7	1	3	1	0	9

Shooting By Period		
3rd FG%	12-22	54.5%
3PT%	1-4	25.0%
FT%	2-4	50%
GM FG%	12-22	54.5%
3PT%	1-4	25.0%
FT%	2-4	50.0%

Dead Ball Rebounds: 1, 0

Technical Fouls::NONE

	SUU	UND
Biggest lead	0 (1 st 10:00)	33 (3 rd 3:26)
Best Scoring Run	4 (3 rd 1:32)	8 (3 rd 6:58)
Lead Changes	0	
Times Tied	0	
Time with Lead	00:00	09:52

Points from	SUU	UND
Turnovers	2	9
Paint	8	18
Second Chance	0	10
Fast Breaks	0	4
Bench	1	4

	Period by Period Scoring				
	1st	2nd	3rd	4th	TOT
SUU	10	14	18	14	56
UND	27	16	27	12	82



Period 4

Quarter Starters:

UND	11 Citron S	14 Bransford K	21 Westbeld M	22 Watson K	33 Ebo L
SUU	1 Lord A	2 Whitman T	13 Banks A	15 Williamson L	32 Daugherty C

Game Time	UND	Score	Diff	SUU
10:00	0 BROWN J substitution out			
10:00	21 WESTBELD M substitution in			
09:30		70-45	25	1 LORD A 3pt FG , jump shot made (3)
09:30				32 DAUGHERTY C assist (1)
09:05	33 EBO L foul drawn (2)			15 WILLIAMSON L foul personal (1 - 1)
09:03	11 CITRON S 2pt FG outside the paint, jump shot missed			
09:01	14 BRANSFORD K offensive rebound (5)			
09:01	jump ball situation			
08:59	21 WESTBELD M 2pt FG second chance outside the paint, jump shot missed			
08:55	14 BRANSFORD K offensive rebound (6)			
08:55	14 BRANSFORD K 2pt FG second chance in the paint, layup made (9)	72-45	27	
08:38	22 WATSON K foul personal (4 - 1)			2 WHITMAN T foul drawn (2)
08:38	22 WATSON K substitution out			
08:38	4 PROSPER C substitution in			
08:38				1 LORD A substitution out
08:38				13 BANKS A substitution out
08:38				3 JENSEN M substitution in
08:38				34 JOHNSTON S substitution in
08:18				2 WHITMAN T 2pt FG outside the paint, jump shot blocked
08:18	14 BRANSFORD K block (1)			
08:17				offensive rebound (16)
08:17				turnover shot clock (9)
07:58	33 EBO L 2pt FG from turnover in the paint, layup made (13)	74-45	29	
07:58	21 WESTBELD M assist (5)			
07:58	33 EBO L foul drawn (3)			2 WHITMAN T foul shooting (4 - 2)
07:58	33 EBO L free throw 1 - 1 made (14)	75-45	30	
07:42				2 WHITMAN T 2pt FG in the paint, jump shot missed
07:39	33 EBO L defensive rebound (8)			
07:27	4 PROSPER C 3pt FG , jump shot missed			
07:24	4 PROSPER C offensive rebound (8)			
07:09	21 WESTBELD M 2pt FG second chance in the paint, turnaround jump shot missed			
07:05	33 EBO L offensive rebound (9)			
07:05	33 EBO L 2pt FG second chance in the paint, layup missed			
07:05				3 JENSEN M defensive rebound (3)
07:05	4 PROSPER C foul personal (4 - 2)			3 JENSEN M foul drawn (2)
07:05	4 PROSPER C substitution out			
07:05	33 EBO L substitution out			
07:05	0 BROWN J substitution in			
07:05	15 MARSHALL N substitution in			
06:44	14 BRANSFORD K foul personal (3 - 3)			32 DAUGHERTY C foul drawn (5)
06:38		75-47	28	3 JENSEN M 2pt FG in the paint, jump shot made (11)



Official Basketball Play by Play - 4th Period
Southern Utah at Notre Dame
 03/17/23 Purcell Pavilion at the Joyce Center, Notre Dame, Ind.
 2022-23 Women's Basketball

Game Time: 3:30 PM
Game Duration: 1:45

Officials: Edward Sidlasky, Brian Woods, Lorena Ahumada

Game Time	UND	Score	Diff	SUU
06:38				34 JOHNSTON S assist (4)
06:09	21 WESTBELD M 2pt FG in the paint, jump shot missed			
06:06	14 BRANSFORD K offensive rebound (7)			
06:05	14 BRANSFORD K 2pt FG second chance in the paint, layup missed			
06:03	14 BRANSFORD K offensive rebound (8)			
06:02	14 BRANSFORD K 2pt FG second chance in the paint, layup blocked			
06:02				15 WILLIAMSON L block (1)
05:59				3 JENSEN M defensive rebound (4)
05:55		75-49	26	2 WHITMAN T 2pt FG fast break in the paint, turnaround jump shot made (6)
05:55				34 JOHNSTON S assist (5)
05:24	0 BROWN J 2pt FG outside the paint, floating jump shot missed			
05:21	15 MARSHALL N offensive rebound (3)			
05:08	21 WESTBELD M 3pt FG second chance, jump shot missed			
05:06				3 JENSEN M defensive rebound (5)
04:57				2 WHITMAN T 3pt FG , jump shot missed
04:55	11 CITRON S defensive rebound (2)			
04:41	11 CITRON S 2pt FG in the paint, layup made (14)	77-49	28	
04:41	15 MARSHALL N assist (1)			
04:23	21 WESTBELD M foul shooting (2 - 4)			34 JOHNSTON S foul drawn (3)
04:23	Timeout media			
04:23	14 BRANSFORD K substitution out			
04:23	21 WESTBELD M substitution out			
04:23	4 PROSPER C substitution in			
04:23	33 EBO L substitution in			
04:23				3 JENSEN M substitution out
04:23				22 BALLENA D substitution in
04:23		77-50	27	34 JOHNSTON S free throw 1 - 2 made (9)
04:23				34 JOHNSTON S free throw 2 - 2 missed
04:21	15 MARSHALL N defensive rebound (4)			
04:04	0 BROWN J 3pt FG , jump shot made (5)	80-50	30	
04:04	4 PROSPER C assist (3)			
03:43		80-52	28	2 WHITMAN T 2pt FG outside the paint, turnaround jump shot made (8)
03:22	11 CITRON S 3pt FG , jump shot missed			
03:18				2 WHITMAN T defensive rebound (2)
03:14				32 DAUGHERTY C 2pt FG outside the paint, floating jump shot missed
03:11	11 CITRON S defensive rebound (3)			
03:08	Timeout 30 Sec			
03:08	11 CITRON S substitution out			
03:08	14 BRANSFORD K substitution in			
02:54	15 MARSHALL N 2pt FG in the paint, layup made (2)	82-52	30	
02:54	33 EBO L assist (3)			
02:25	14 BRANSFORD K foul shooting (4 - 5)			2 WHITMAN T foul drawn (3)
02:25				15 WILLIAMSON L substitution out
02:25				43 TRONNIER B substitution in
02:25		82-53	29	2 WHITMAN T free throw 1 - 2 made (9)
02:25				2 WHITMAN T free throw 2 - 2 missed



Official Basketball Play by Play - 4th Period
Southern Utah at Notre Dame
 03/17/23 Purcell Pavilion at the Joyce Center, Notre Dame, Ind.
 2022-23 Women's Basketball

Game Time: 3:30 PM
Game Duration: 1:45

Officials: Edward Sidlasky, Brian Woods, Lorena Ahumada

Game Time	UND	Score	Diff	SUU
02:24	33 EBO L defensive rebound (10)			
02:08	15 MARSHALL N turnover bad pass (2)			43 TRONNIER B steal (1)
02:02				22 BALLENA D 3pt FG from turnover, jump shot missed
01:58	0 BROWN J defensive rebound (4)			
01:37	0 BROWN J turnover bad pass (1)			2 WHITMAN T steal (1)
01:32				2 WHITMAN T 2pt FG from turnover in the paint, layup blocked
01:32	4 PROSPER C block (1)			
01:32				offensive rebound (21)
01:30	33 EBO L substitution out			
01:30	25 CERNUGEL S substitution in			
01:30				32 DAUGHERTY C substitution out
01:30				1 LORD A substitution in
01:27				2 WHITMAN T 2pt FG from turnover second chance outside the paint, jump shot missed
01:24				1 LORD A offensive rebound (1)
01:23				34 JOHNSTON S 3pt FG from turnover second chance, jump shot missed
01:21				offensive dead ball rebound (4)
01:22	14 BRANSFORD K foul personal (5 - 6)			43 TRONNIER B foul drawn (4)
01:22	14 BRANSFORD K substitution out			
01:22	22 WATSON K substitution in			
01:22		82-54	28	43 TRONNIER B free throw 1 - 2 made (3)
01:22		82-55	27	43 TRONNIER B free throw 2 - 2 made (4)
00:54	25 CERNUGEL S 2pt FG outside the paint, jump shot blocked			
00:54				43 TRONNIER B block (1)
00:51	4 PROSPER C offensive rebound (9)			
00:50	4 PROSPER C 2pt FG second chance in the paint, jump shot missed			
00:50	4 PROSPER C offensive rebound (10)			
00:50	turnover shot clock (10)			
00:38				1 LORD A 2pt FG from turnover in the paint, jump shot blocked
00:38	25 CERNUGEL S block (1)			
00:38				1 LORD A offensive rebound (2)
00:37	22 WATSON K foul shooting (5 - 7)			1 LORD A foul drawn (1)
00:37	22 WATSON K substitution out			
00:37	33 EBO L substitution in			
00:37				1 LORD A free throw 1 - 2 missed
00:37				offensive dead ball rebound (5)
00:37		82-56	26	1 LORD A free throw 2 - 2 made (4)
00:24	25 CERNUGEL S 3pt FG , jump shot missed			
00:18	0 BROWN J offensive rebound (5)			
00:17	0 BROWN J 2pt FG second chance outside the paint, jump shot missed			
00:15				43 TRONNIER B defensive rebound (4)
00:11				2 WHITMAN T 3pt FG , jump shot missed
00:06				43 TRONNIER B offensive rebound (5)
00:05	25 CERNUGEL S steal (1)			43 TRONNIER B turnover bad pass (1)
END OF GAME				
UND 82-56 SUU				



Southern Utah at Notre Dame

03/17/23 Purcell Pavilion at the Joyce Center, Notre Dame, Ind.
2022-23 Women's Basketball

Officials: Edward Sidlasky, Brian Woods, Lorena Ahumada

Southern Utah - 14

NO.	Name	C	Min	FG	3P	FT	Rebounds			Fouls		TP	AS	TO	ST	Blocks		+/-
				M-A	M-A	M-A	OR	DR	TOT	PF	FD					BS	BA	
3	Megan Jensen	C	04:15	1-1	0-0	0-0	0	3	3	0	1	2	0	0	0	0	0	-1
15	Lizzy Williamson	C	07:35	0-0	0-0	0-0	0	0	0	1	0	0	0	0	0	1	0	-2
2	Tomekia Whitman	G	10:00	2-8	0-2	1-2	0	1	1	1	2	5	0	0	1	0	2	2
22	Daylani Ballena	G	04:23	0-1	0-1	0-0	0	0	0	0	0	0	0	0	0	0	0	2
32	Cherita Daugherty	G	08:30	0-1	0-0	0-0	0	0	0	0	1	0	1	0	0	0	0	-1
13	Ashley Banks		01:22	0-0	0-0	0-0	0	0	0	0	0	0	0	0	0	0	0	1
34	Samantha Johnston		08:38	0-1	0-1	1-2	0	0	0	0	1	1	2	0	0	0	0	1
43	Bryar Tronnier		02:25	0-0	0-0	2-2	1	1	2	0	1	2	0	1	1	1	0	4
1	Alexa Lord		02:52	1-2	1-1	1-2	2	0	2	0	1	4	0	0	0	0	1	4
Team							2	0	2			0		1				
Totals				4-14	1-5	5-8	5	5	10	2	7	14	3	2	2	2	3	2

Shooting By Period		
4 th FG%	4-14	28.6%
3PT%	1-5	20.0%
FT%	5-8	62.5%
GM FG%	4-14	28.6%
3PT%	1-5	20.0%
FT%	5-8	62.5%

Dead Ball Rebounds: 2, 0

Technical Fouls::NONE

Notre Dame - 12

NO.	Name	C	Min	FG	3P	FT	Rebounds			Fouls		TP	AS	TO	ST	Blocks		+/-
				M-A	M-A	M-A	OR	DR	TOT	PF	FD					BS	BA	
21	Maddy Westbeld	F	05:37	0-4	0-1	0-0	0	0	0	1	0	0	1	0	0	0	0	0
22	Kylee Watson	F	02:06	0-0	0-0	0-0	0	0	0	2	0	0	0	0	0	0	0	-3
33	Lauren Ebo	F	06:26	1-2	0-0	1-1	1	2	3	0	2	3	1	0	0	0	0	2
11	Sonia Citron	G	06:52	1-3	0-1	0-0	0	2	2	0	0	2	0	0	0	0	0	0
14	KK Bransford	G	07:23	1-3	0-0	0-0	4	0	4	3	0	2	0	0	0	1	1	1
4	Cassandre Prosper		05:56	0-2	0-1	0-0	3	0	3	1	0	0	1	0	0	1	0	1
0	Jenna Brown		07:05	1-3	1-1	0-0	1	1	2	0	0	3	0	1	0	0	0	-4
15	Natalija Marshall		07:05	1-1	0-0	0-0	1	1	2	0	0	2	1	1	0	0	0	-4
25	Sarah Cernugel		01:30	0-2	0-1	0-0	0	0	0	0	0	0	0	0	1	1	1	-3
Team							0	0	0			0		1				
Totals				5-20	1-5	1-1	10	6	16	7	2	12	4	3	1	3	2	-2

Shooting By Period		
4 th FG%	5-20	25.0%
3PT%	1-5	20.0%
FT%	1-1	100%
GM FG%	5-20	25.0%
3PT%	1-5	20.0%
FT%	1-1	100.0%

Dead Ball Rebounds: 0, 0

Technical Fouls::NONE

	SUU	UND
Biggest lead	0 (1 st 10:00)	30 (4 th 7:58)
Best Scoring Run	4(4 th 5:55)	5(4 th 7:58)
Lead Changes	0	
Times Tied	0	
Time with Lead	00:00	09:30

	SUU	UND
Points from		
Turnovers	3	3
Paint	4	8
Second Chance	3	2
Fast Breaks	2	0
Bench	7	5

	Period by Period Scoring				
	1st	2nd	3rd	4th	TOT
SUU	10	14	18	14	56
UND	27	16	27	12	82



Southern Utah at Notre Dame

03/17/23 Purcell Pavilion at the Joyce Center, Notre Dame, Ind.
2022-23 Women's Basketball

Officials: Edward Sidlasky, Brian Woods, Lorena Ahumada

Southern Utah - 32

NO.	Name	C	Min	FG	3P	FT	Rebounds			Fouls		TP	AS	TO	ST	Blocks		+/-
				M-A	M-A	M-A	OR	DR	TOT	PF	FD					BS	BA	
3	Megan Jensen	C	14:10	3-4	0-0	0-0	0	5	5	2	1	6	1	1	0	0	0	-11
15	Lizzy Williamson	C	15:53	1-1	0-0	0-0	0	1	1	1	0	2	0	0	0	1	0	-1
2	Tomekia Whitman	G	12:37	2-8	0-2	1-2	0	1	1	3	2	5	0	0	1	0	2	-6
22	Daylani Ballena	G	14:18	2-5	1-2	1-1	0	0	0	0	2	6	0	2	0	0	1	-7
32	Cherita Daugherty	G	18:30	2-4	0-0	1-1	0	1	1	0	3	5	1	1	0	0	0	-10
43	Bryar Tronnier		04:07	0-0	0-0	3-4	1	1	2	0	2	3	0	1	1	1	0	-6
34	Samantha Johnston		16:01	0-2	0-2	1-2	0	0	0	0	2	1	4	0	0	0	0	-1
1	Alexa Lord		02:57	1-2	1-1	1-2	2	0	2	0	1	4	0	0	0	0	1	5
13	Ashley Banks		01:27	0-0	0-0	0-0	0	0	0	0	0	0	0	0	0	0	0	2
Team							2	1	3			0		1				
Totals				11-26	2-7	8-12	5	10	15	6	13	32	6	6	2	2	4	-7

Shooting By Period		
3 rd FG%	7-12	58.3%
3PT%	1-2	50.0%
FT%	3-4	75%
4 th FG%	4-14	28.6%
3PT%	1-5	20.0%
FT%	5-8	62.5%
GM FG%	11-26	42.3%
3PT%	2-7	28.6%
FT%	8-12	66.7%

Dead Ball Rebounds: 2, 0

Technical Fouls::NONE

Notre Dame - 39

NO.	Name	C	Min	FG	3P	FT	Rebounds			Fouls		TP	AS	TO	ST	Blocks		+/-
				M-A	M-A	M-A	OR	DR	TOT	PF	FD					BS	BA	
21	Maddy Westbeld	F	10:57	2-8	0-2	1-2	0	1	1	1	2	5	3	0	2	0	0	12
22	Kylee Watson	F	07:13	3-3	0-0	0-0	2	0	2	3	1	6	1	0	0	0	0	-1
33	Lauren Ebo	F	14:35	3-6	0-0	1-1	2	3	5	0	2	7	2	0	0	0	0	11
11	Sonia Citron	G	16:52	3-8	1-3	0-0	0	2	2	0	0	7	1	0	1	0	0	9
14	KK Bransford	G	15:15	2-4	0-0	1-2	5	0	5	4	1	5	2	0	0	1	1	8
4	Cassandre Prosper		10:49	1-5	0-2	0-0	4	1	5	3	0	2	1	1	0	1	0	8
15	Natalija Marshall		10:37	1-1	0-0	0-0	1	2	3	1	0	2	1	1	0	0	0	-4
0	Jenna Brown		12:12	2-5	1-1	0-0	2	2	4	1	0	5	0	1	0	1	0	-5
25	Sarah Cernugel		01:30	0-2	0-1	0-0	0	0	0	0	0	0	0	0	1	1	1	-3
Team							0	1	1			0		1				
Totals				17-42	2-9	3-5	16	12	28	13	6	39	11	4	4	4	2	7

Shooting By Period		
3 rd FG%	12-22	54.5%
3PT%	1-4	25.0%
FT%	2-4	50%
4 th FG%	5-20	25.0%
3PT%	1-5	20.0%
FT%	1-1	100%
GM FG%	17-42	40.5%
3PT%	2-9	22.2%
FT%	3-5	60.0%

Dead Ball Rebounds: 1, 0

Technical Fouls::NONE

	SUU	UND
Biggest lead	0 (1 st 10:00)	33 (3 rd 3:26)
Best Scoring Run	6(4 th 9:30)	8(3 rd 6:58)
Lead Changes	0	
Times Tied	0	
Time with Lead	00:00	19:52

Points from	SUU	UND
Turnovers	5	12
Paint	12	26
Second Chance	3	12
Fast Breaks	2	4
Bench	8	9

Period by Period Scoring					
	1st	2nd	3rd	4th	TOT
SUU	10	14	18	14	56
UND	27	16	27	12	82



Official Basketball Shot Areas - Final
Southern Utah at Notre Dame

03/17/23 Purcell Pavilion at the Joyce Center, Notre Dame, Ind.
 2022-23 Women's Basketball

Game Time: 3:30 PM
Game Duration: 1:45

Officials: Edward Sidlasky, Brian Woods, Lorena Ahumada

{ Players => 0, 1, 2, 4, 5, 11, 14, 15, 20, 21, 22, 25, 33; } FG Types => All; Results => All;

{ Players => 0, 1, 2, 3, 4, 10, 13, 15, 22, 23, 30, 32, 34, 43; } FG Types => All; Results => All;

Notre Dame

Southern Utah

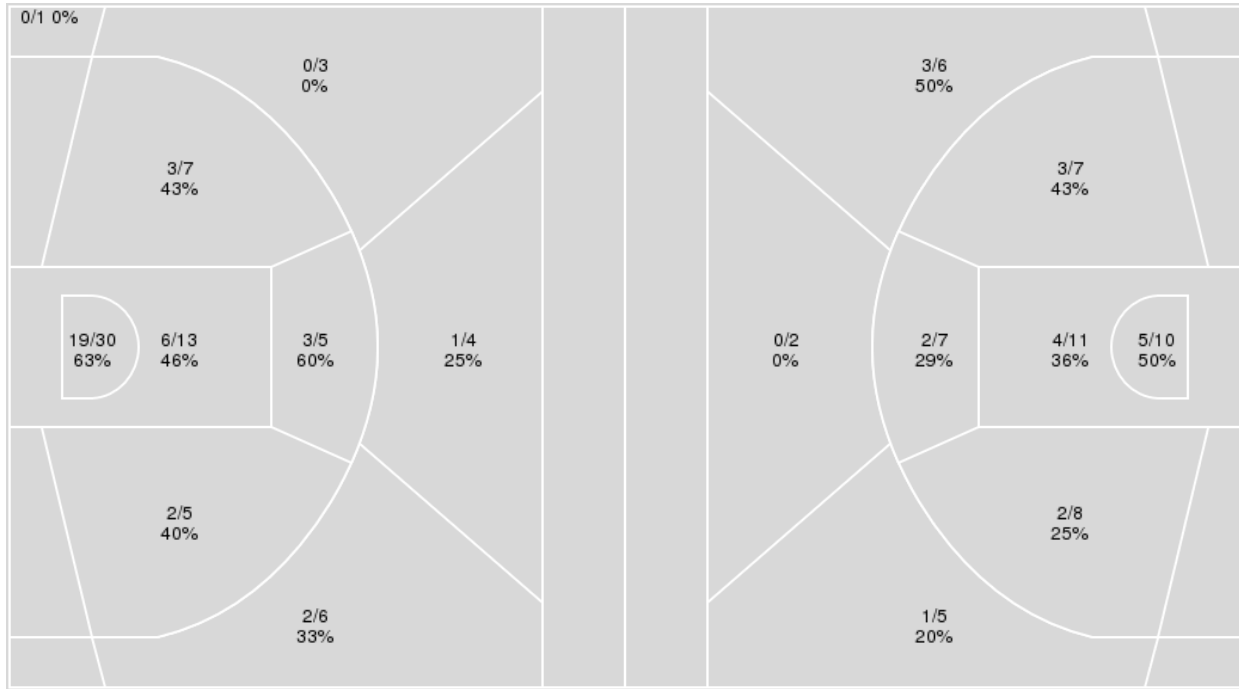

Notre Dame	M/A	%
Field Goals	36/74	49
2 Points	33/60	55
3 Points	3/14	21
Free Throws	7/12	58

Southern Utah	M/A	%
Field Goals	20/56	36
2 Points	16/43	37
3 Points	4/13	31
Free Throws	12/20	60



Southern Utah at Notre Dame

03/17/23 Purcell Pavilion at the Joyce Center, Notre Dame, Ind.
2022-23 Women's Basketball

Officials: Edward Sidlasky, Brian Woods, Lorena Ahumada

Southern Utah

No	Name	Mins		Score		Points Diff		Points per Min		Assists		Rebounds		Steals		Turnovers	
		On	Off	On	Off	On	Off	On	Off	On	Off	On	Off	On	Off	On	Off
1	Alexa Lord	02:57	37:03	7 - 2	49 - 80	5	-31	2.37	1.32	1	9	4	21	0	4	1	9
2	Tomekia Whitman	29:10	10:50	39 - 54	17 - 28	-15	-11	1.34	1.57	7	3	20	5	4	0	8	2
3	Megan Jensen	29:39	10:21	36 - 73	20 - 9	-37	11	1.21	1.93	9	1	14	11	1	3	8	2
13	Ashley Banks	01:27	38:33	4 - 2	52 - 80	2	-28	2.76	1.35	1	9	0	25	0	4	0	10
15	Lizzy Williamson	33:51	06:09	48 - 69	8 - 13	-21	-5	1.42	1.30	9	1	18	7	2	2	7	3
22	Daylani Ballena	25:05	14:55	32 - 64	24 - 18	-32	6	1.28	1.61	5	5	14	11	2	2	8	2
32	Cherita Daugherty	36:28	03:32	50 - 80	6 - 2	-30	4	1.37	1.70	9	1	19	6	4	0	9	1
34	Samantha Johnston	30:43	09:17	47 - 51	9 - 31	-4	-22	1.53	0.97	8	2	24	1	4	0	5	5
43	Bryar Tronnier	10:40	29:20	17 - 15	39 - 67	2	-28	1.59	1.33	1	9	12	13	3	1	4	6

Notre Dame

No	Name	Mins		Score		Points Diff		Points per Min		Assists		Rebounds		Steals		Turnovers	
		On	Off	On	Off	On	Off	On	Off	On	Off	On	Off	On	Off	On	Off
0	Jenna Brown	18:29	21:31	26 - 30	56 - 26	-4	30	1.41	2.60	7	17	27	26	2	6	4	6
4	Cassandra Prosper	27:08	12:52	56 - 39	26 - 17	17	9	2.06	2.02	17	7	37	16	6	2	8	2
11	Sonia Citron	35:27	04:33	76 - 49	6 - 7	27	-1	2.14	1.32	21	3	46	7	7	1	6	4
14	KK Bransford	31:18	08:42	71 - 42	11 - 14	29	-3	2.27	1.26	22	2	38	15	6	2	9	1
15	Natalija Marshall	18:25	21:35	19 - 34	63 - 22	-15	41	1.03	2.92	6	18	24	29	2	6	5	5
21	Maddy Westbeld	24:32	15:28	57 - 32	25 - 24	25	1	2.32	1.62	18	6	31	22	6	2	6	4
22	Kylee Watson	16:49	23:11	46 - 19	36 - 37	27	-1	2.74	1.55	13	11	22	31	4	4	3	7
25	Sarah Cernugel	01:30	38:30	0 - 3	82 - 53	-3	29	0.00	2.13	0	24	3	50	1	7	1	9
33	Lauren Ebo	26:22	13:38	59 - 32	23 - 24	27	-1	2.24	1.69	16	8	37	16	6	2	8	2



Officials: Edward Sidlasky, Brian Woods, Lorena Ahumada

Players => 0, 1, 2, 3, 4, 10, 13, 15, 22, 23, 30, 32, 34, 43FG Types=>AllResults=>All

Southern Utah

All Field Goals

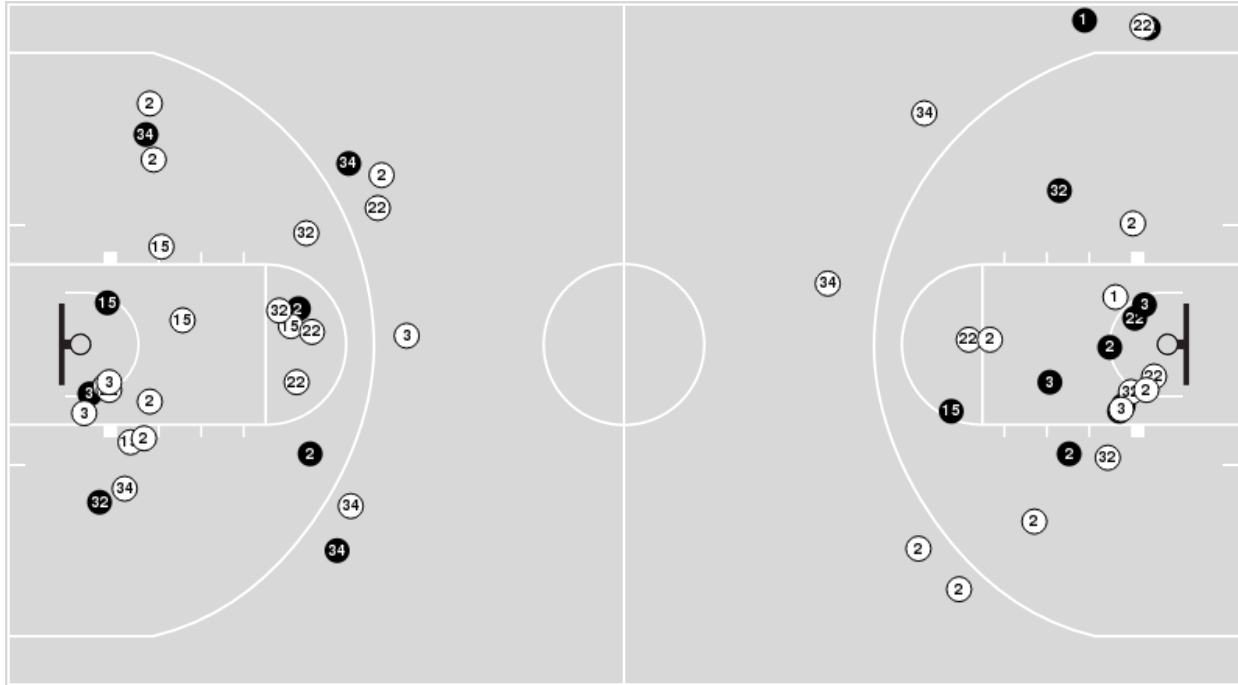

Blow Up Chart

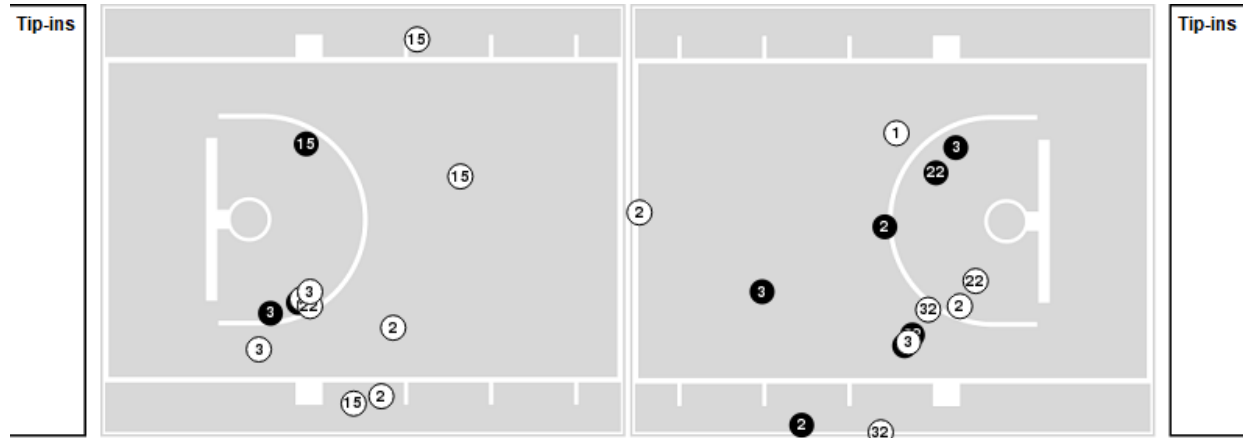

● Made ○ Missed N - Player Number

Southern Utah	M/A	%
Field Goals	20/56	36
2 Points	16/43	37
3 Points	4/13	31
Free Throws	12/20	60

Southern Utah	M/A	%
Points in the Paint	18 (9 / 21)	43
Fast Break Points	4 (2/2)	100
Second Chance Points	4 (4/9)	44
Effective FG%	39	



Official Basketball Shot Chart - Final
Southern Utah at Notre Dame

03/17/23 Purcell Pavilion at the Joyce Center, Notre Dame, Ind.
 2022-23 Women's Basketball

Game Time: 3:30 PM
 Game Duration: 1:45

Officials: Edward Sidlasky, Brian Woods, Lorena Ahumada

Players => 0, 1, 2, 4, 5, 11, 14, 15, 20, 21, 22, 25, 33 FG Types=>All Results=>All

Notre Dame

All Field Goals

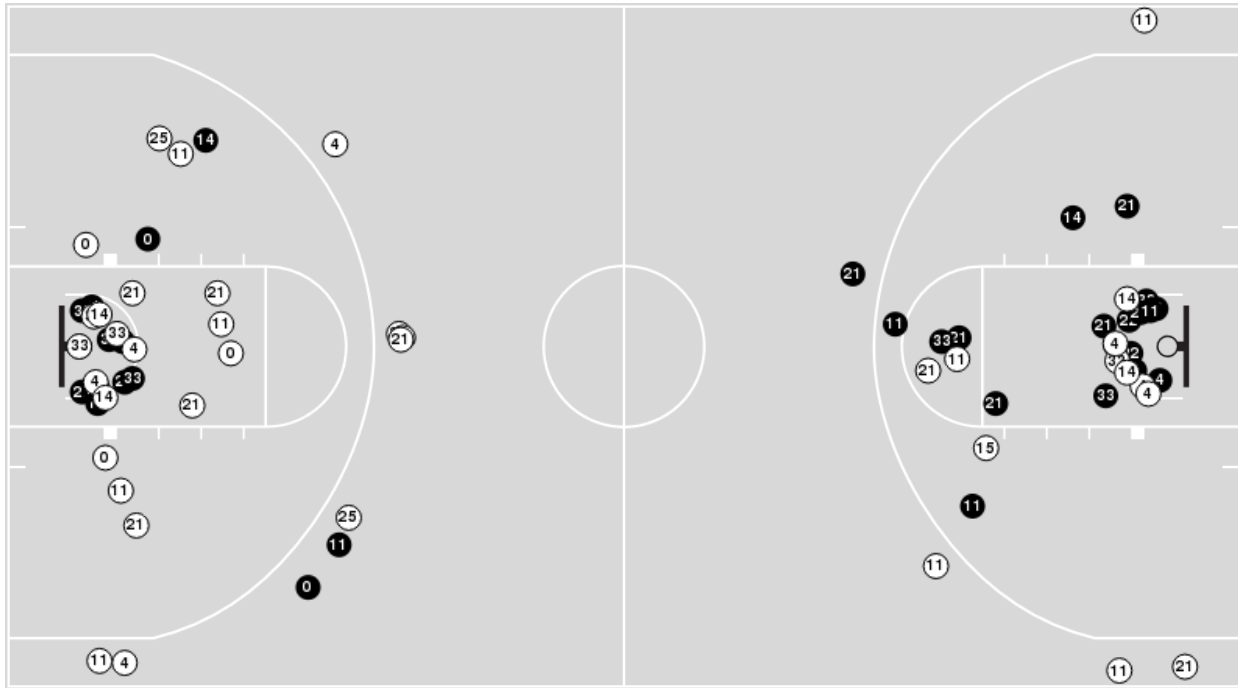

Blow Up Chart

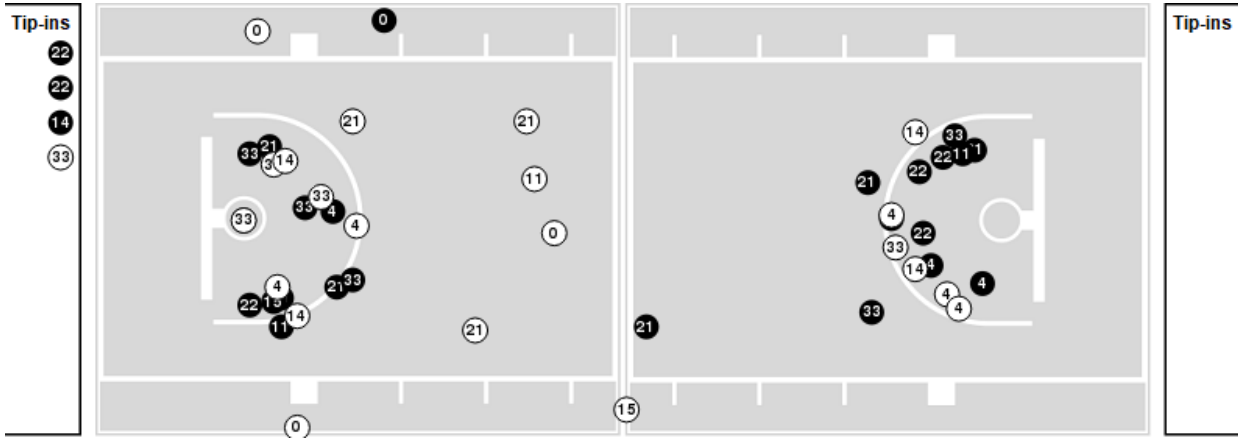

● Made ○ Missed N - Player Number

Notre Dame	M/A	%
Field Goals	36/74	49
2 Points	33/60	55
3 Points	3/14	21
Free Throws	7/12	58

Notre Dame	M/A	%
Points in the Paint	50 (25 / 43)	58
Fast Break Points	13 (7/9)	78
Second Chance Points	14 (7/19)	37
Effective FG%	51	



Officials: Edward Sidlasky, Brian Woods, Lorena Ahumada

Southern Utah

Lineup	Quarter On	Time On	Quarter Off	Time Off	Time on Court	Score	Score Diff	Reb	Stl	Tov	Ass	PPP
2- Whitman T/3- Jensen M/ 15- Williamson L/ 22- Ballena D/ 32- Daugherty C/	1	10:00	1	04:42	05:18	2-18	-16	0	0	2	1	0.2000
2- Whitman T/3- Jensen M/ 15- Williamson L/ 32- Daugherty C/ 34- Johnston S/	1	04:42	2	10:00	04:42	8-9	-1	2	1	0	2	0.9132
3- Jensen M/ 15- Williamson L/ 22- Ballena D/ 32- Daugherty C/ 34- Johnston S/	2	10:00	2	06:33	03:27	2-12	-10	1	0	1	0	0.2857
2- Whitman T/3- Jensen M/ 22- Ballena D/ 34- Johnston S/ 43- Tronnier B/	2	06:33	2	04:31	02:02	3-2	1	2	0	0	1	1.5000
2- Whitman T/ 15- Williamson L/ 32- Daugherty C/ 34- Johnston S/ 43- Tronnier B/	2	04:31	3	10:00	04:31	9-2	7	5	1	1	0	1.1598
2- Whitman T/3- Jensen M/ 15- Williamson L/ 22- Ballena D/ 32- Daugherty C/	3	10:00	3	08:13	01:47	2-4	-2	1	0	2	0	0.6667
2- Whitman T/3- Jensen M/ 22- Ballena D/ 32- Daugherty C/ 43- Tronnier B/	3	08:13	3	07:28	00:45	1-7	-6	0	0	1	0	0.5319
3- Jensen M/ 22- Ballena D/ 32- Daugherty C/ 34- Johnston S/ 43- Tronnier B/	3	07:28	3	06:31	00:57	0-4	-4	0	0	1	0	0.0000
3- Jensen M/ 15- Williamson L/ 22- Ballena D/ 32- Daugherty C/ 34- Johnston S/	3	06:31	3	00:05	06:26	14-12	2	4	0	0	3	1.3410
1- Lord A/ 13- Banks A/ 15- Williamson L/ 22- Ballena D/ 32- Daugherty C/	3	00:05	3	00:05	00:00	1-0	1	0	0	0	0	2.2727
1- Lord A/ 2- Whitman T/ 13- Banks A/ 15- Williamson L/ 32- Daugherty C/	3	00:05	4	08:38	01:27	3-2	1	0	0	0	1	3.0000
2- Whitman T/3- Jensen M/ 15- Williamson L/ 32- Daugherty C/ 34- Johnston S/	4	08:38	4	04:23	04:15	4-5	-1	4	0	1	2	0.8000
2- Whitman T/ 15- Williamson L/ 22- Ballena D/ 32- Daugherty C/ 34- Johnston S/	4	04:23	4	02:25	01:58	3-5	-2	1	0	0	0	1.0417
2- Whitman T/ 22- Ballena D/ 32- Daugherty C/ 34- Johnston S/ 43- Tronnier B/	4	02:25	4	01:30	00:55	1-0	1	1	2	0	0	0.5319
1- Lord A/ 2- Whitman T/ 22- Ballena D/ 34- Johnston S/ 43- Tronnier B/	4	01:30	4	00:00	01:30	3-0	3	4	0	1	0	0.7979



Officials: Edward Sidlasky, Brian Woods, Lorena Ahumada

Notre Dame

Lineup	Quarter On	Time On	Quarter Off	Time Off	Time on Court	Score	Score Diff	Reb	Stl	Tov	Ass	PPP
11- Citron S/ 14- Bransford K/ 21- Westbeld M/ 22- Watson K/ 33- Ebo L/	1	10:00	1	08:06	01:54	4-0	4	3	1	2	2	1.0000
4- Prosper C/ 11- Citron S/ 14- Bransford K/ 22- Watson K/ 33- Ebo L/	1	08:06	1	06:39	01:27	6-0	6	3	0	0	2	2.0000
4- Prosper C/ 11- Citron S/ 14- Bransford K/ 21- Westbeld M/ 22- Watson K/	1	06:39	1	04:42	01:57	8-2	6	2	1	0	4	2.0000
0- Brown J/ 4- Prosper C/ 14- Bransford K/ 21- Westbeld M/ 33- Ebo L/	1	04:42	1	03:17	01:25	4-3	1	2	0	1	2	1.0000
0- Brown J/ 4- Prosper C/ 11- Citron S/ 22- Watson K/ 33- Ebo L/	1	03:17	1	02:26	00:51	2-0	2	1	0	0	0	2.0000
0- Brown J/ 4- Prosper C/ 11- Citron S/ 15- Marshall N/ 33- Ebo L/	1	02:26	1	02:08	00:18	0-1	-1	0	0	0	0	0.0000
4- Prosper C/ 11- Citron S/ 14- Bransford K/ 15- Marshall N/ 33- Ebo L/	1	02:08	2	10:00	02:08	3-4	-1	1	0	1	1	0.7732
4- Prosper C/ 11- Citron S/ 14- Bransford K/ 21- Westbeld M/ 22- Watson K/	2	10:00	2	07:25	02:35	8-2	6	3	1	0	1	1.6393
11- Citron S/ 14- Bransford K/ 21- Westbeld M/ 22- Watson K/ 33- Ebo L/	2	07:25	2	06:33	00:52	4-0	4	2	0	0	1	1.7241
0- Brown J/ 11- Citron S/ 14- Bransford K/ 21- Westbeld M/ 33- Ebo L/	2	06:33	2	05:38	00:55	2-0	2	1	0	0	0	2.0000
0- Brown J/ 4- Prosper C/ 11- Citron S/ 15- Marshall N/ 21- Westbeld M/	2	05:38	2	04:31	01:07	0-3	-3	1	0	0	0	0.0000
0- Brown J/ 4- Prosper C/ 11- Citron S/ 15- Marshall N/ 33- Ebo L/	2	04:31	2	02:50	01:41	2-2	0	3	1	0	0	1.0000
4- Prosper C/ 11- Citron S/ 14- Bransford K/ 21- Westbeld M/ 33- Ebo L/	2	02:50	2	02:34	00:16	0-1	-1	0	0	1	0	0.0000
4- Prosper C/ 11- Citron S/ 14- Bransford K/ 15- Marshall N/ 21- Westbeld M/	2	02:34	3	10:00	02:34	0-6	-6	3	0	1	0	0.0000
11- Citron S/ 14- Bransford K/ 21- Westbeld M/ 22- Watson K/ 33- Ebo L/	3	10:00	3	07:52	02:08	7-2	5	1	1	0	2	1.5766
4- Prosper C/ 11- Citron S/ 14- Bransford K/ 21- Westbeld M/ 33- Ebo L/	3	07:52	3	06:31	01:21	8-1	7	3	2	1	2	1.8018
4- Prosper C/ 11- Citron S/ 14- Bransford K/ 15- Marshall N/ 21- Westbeld M/	3	06:31	3	05:07	01:24	3-5	-2	0	0	0	1	1.5000
0- Brown J/ 4- Prosper C/ 11- Citron S/ 15- Marshall N/ 21- Westbeld M/	3	05:07	3	04:40	00:27	2-0	2	1	0	0	1	2.0000
0- Brown J/ 4- Prosper C/ 11- Citron S/ 15- Marshall N/ 33- Ebo L/	3	04:40	3	02:59	01:41	2-2	0	4	0	0	0	1.0000
0- Brown J/ 11- Citron S/ 14- Bransford K/ 22- Watson K/ 33- Ebo L/	3	02:59	4	10:00	02:59	5-8	-3	3	0	0	1	1.0246
11- Citron S/ 14- Bransford K/ 21- Westbeld M/ 22- Watson K/ 33- Ebo L/	4	10:00	4	08:38	01:22	2-3	-1	2	0	0	0	2.0000
4- Prosper C/ 11- Citron S/ 14- Bransford K/ 21- Westbeld M/ 33- Ebo L/	4	08:38	4	07:05	01:33	3-0	3	3	0	0	1	1.2295
0- Brown J/ 11- Citron S/ 14- Bransford K/ 15- Marshall N/ 21- Westbeld M/	4	07:05	4	04:23	02:42	2-4	-2	4	0	0	1	0.6667
0- Brown J/ 4- Prosper C/ 11- Citron S/ 15- Marshall N/ 33- Ebo L/	4	04:23	4	03:08	01:15	3-3	0	2	0	0	1	1.5000
0- Brown J/ 4- Prosper C/ 14- Bransford K/ 15- Marshall N/ 33- Ebo L/	4	03:08	4	01:30	01:38	2-1	1	2	0	2	1	0.6667
0- Brown J/ 4- Prosper C/ 14- Bransford K/ 15- Marshall N/ 25- Cernugel S/	4	01:30	4	01:22	00:08	0-0	0	0	0	0	0	0.0000
0- Brown J/ 4- Prosper C/ 15- Marshall N/ 22- Watson K/ 25- Cernugel S/	4	01:22	4	00:37	00:44	0-2	-2	2	0	1	0	0.0000
0- Brown J/ 4- Prosper C/ 15- Marshall N/ 25- Cernugel S/ 33- Ebo L/	4	00:37	4	00:00	00:38	0-1	-1	1	1	0	0	0.0000



Southern Utah at Notre Dame

03/17/23 Purcell Pavilion at the Joyce Center, Notre Dame, Ind.
2022-23 Women's Basketball

Game Time: 3:30 PM
Game Duration: 1:45

Officials: Edward Sidlasky, Brian Woods, Lorena Ahumada

Southern Utah

Lineup	Time	Score	Score Diff	Pts/Min	Reb	Stl	Tov	Ass	PPP
3- Jensen M/ 15- Williamson L/ 22- Ballena D/ 32- Daugherty C/ 34- Johnston S/	09:53	16-24	-8	1.6189	5	0	1	3	0.9174
2- Whitman T/ 3- Jensen M/ 15- Williamson L/ 32- Daugherty C/ 34- Johnston S/	08:57	12-14	-2	1.3408	6	1	1	4	0.8721
2- Whitman T/ 3- Jensen M/ 15- Williamson L/ 22- Ballena D/ 32- Daugherty C/	07:05	4-22	-18	0.5647	1	0	4	1	0.3077
2- Whitman T/ 15- Williamson L/ 32- Daugherty C/ 34- Johnston S/ 43- Tronnier B/	04:31	9-2	7	1.9926	5	1	1	0	1.1598
2- Whitman T/ 3- Jensen M/ 22- Ballena D/ 34- Johnston S/ 43- Tronnier B/	02:02	3-2	1	1.4754	2	0	0	1	1.5000
2- Whitman T/ 15- Williamson L/ 22- Ballena D/ 32- Daugherty C/ 34- Johnston S/	01:58	3-5	-2	1.5254	1	0	0	0	1.0417
1- Lord A/ 2- Whitman T/ 22- Ballena D/ 34- Johnston S/ 43- Tronnier B/	01:30	3-0	3	2.0000	4	0	1	0	0.7979
1- Lord A/ 2- Whitman T/ 13- Banks A/ 15- Williamson L/ 32- Daugherty C/	01:27	3-2	1	2.0690	0	0	0	1	3.0000
3- Jensen M/ 22- Ballena D/ 32- Daugherty C/ 34- Johnston S/ 43- Tronnier B/	00:57	0-4	-4	0.0000	0	0	1	0	0.0000
2- Whitman T/ 22- Ballena D/ 32- Daugherty C/ 34- Johnston S/ 43- Tronnier B/	00:55	1-0	1	1.0909	1	2	0	0	0.5319
2- Whitman T/ 3- Jensen M/ 22- Ballena D/ 32- Daugherty C/ 43- Tronnier B/	00:45	1-7	-6	1.3333	0	0	1	0	0.5319
1- Lord A/ 13- Banks A/ 15- Williamson L/ 22- Ballena D/ 32- Daugherty C/	00:00	1-0	1	∞	0	0	0	0	2.2727



Southern Utah at Notre Dame

03/17/23 Purcell Pavilion at the Joyce Center, Notre Dame, Ind.
2022-23 Women's Basketball

Game Time: 3:30 PM
Game Duration: 1:45

Officials: Edward Sidlasky, Brian Woods, Lorena Ahumada

Notre Dame

Lineup	Time	Score	Score Diff	Pts/Min	Reb	Stl	Tov	Ass	PPP
11- Citron S/ 14- Bransford K/ 21- Westbeld M/ 22- Watson K/ 33- Ebo L/	06:16	17-5	12	2.7128	8	2	2	5	1.4456
0- Brown J/ 4- Prosper C/ 11- Citron S/ 15- Marshall N/ 33- Ebo L/	04:55	7-8	-1	1.4237	9	1	0	1	1.1667
4- Prosper C/ 11- Citron S/ 14- Bransford K/ 21- Westbeld M/ 22- Watson K/	04:32	16-4	12	3.5294	5	2	0	5	1.8018
4- Prosper C/ 11- Citron S/ 14- Bransford K/ 15- Marshall N/ 21- Westbeld M/	03:58	3-11	-8	0.7563	3	0	1	1	0.5000
4- Prosper C/ 11- Citron S/ 14- Bransford K/ 21- Westbeld M/ 33- Ebo L/	03:10	11-2	9	3.4737	6	2	2	3	1.3959
0- Brown J/ 11- Citron S/ 14- Bransford K/ 22- Watson K/ 33- Ebo L/	02:59	5-8	-3	1.6760	3	0	0	1	1.0246
0- Brown J/ 11- Citron S/ 14- Bransford K/ 15- Marshall N/ 21- Westbeld M/	02:42	2-4	-2	0.7407	4	0	0	1	0.6667
4- Prosper C/ 11- Citron S/ 14- Bransford K/ 15- Marshall N/ 33- Ebo L/	02:08	3-4	-1	1.4062	1	0	1	1	0.7732
0- Brown J/ 4- Prosper C/ 14- Bransford K/ 15- Marshall N/ 33- Ebo L/	01:38	2-1	1	1.2245	2	0	2	1	0.6667
0- Brown J/ 4- Prosper C/ 11- Citron S/ 15- Marshall N/ 21- Westbeld M/	01:34	2-3	-1	1.2766	2	0	0	1	1.0000
4- Prosper C/ 11- Citron S/ 14- Bransford K/ 22- Watson K/ 33- Ebo L/	01:27	6-0	6	4.1379	3	0	0	2	2.0000
0- Brown J/ 4- Prosper C/ 14- Bransford K/ 21- Westbeld M/ 33- Ebo L/	01:25	4-3	1	2.8235	2	0	1	2	1.0000
0- Brown J/ 11- Citron S/ 14- Bransford K/ 21- Westbeld M/ 33- Ebo L/	00:55	2-0	2	2.1818	1	0	0	0	2.0000
0- Brown J/ 4- Prosper C/ 11- Citron S/ 22- Watson K/ 33- Ebo L/	00:51	2-0	2	2.3529	1	0	0	0	2.0000
0- Brown J/ 4- Prosper C/ 15- Marshall N/ 22- Watson K/ 25- Cernugel S/	00:44	0-2	-2	0.0000	2	0	1	0	0.0000
0- Brown J/ 4- Prosper C/ 15- Marshall N/ 25- Cernugel S/ 33- Ebo L/	00:38	0-1	-1	0.0000	1	1	0	0	0.0000
0- Brown J/ 4- Prosper C/ 14- Bransford K/ 15- Marshall N/ 25- Cernugel S/	00:08	0-0	0	0.0000	0	0	0	0	0.0000