



» 1994 National Champions » Nine-Time ACC Champions

### 2023-24 SCHEDULE

| Date    | Opponent             | Time/Result |
|---------|----------------------|-------------|
| Nov. 8  | Gardner-Webb (ACCNX) | W, 102-49   |
| Nov. 12 | Davidson (ACCN)      | W, 74-70    |
| Nov. 15 | Hampton (ACCNX)      | W, 62-32    |
| Nov. 18 | Elon (ACCNX)         | W, 68-39    |

#### GULF COAST SHOWCASE (Estero, Fla.)

|         |                               |          |
|---------|-------------------------------|----------|
| Nov. 24 | Vermont (FloHoops)            | W, 54-51 |
| Nov. 25 | #16 Kansas St. (FloHoops)     | L, 63-56 |
| Nov. 26 | Florida Gulf Coast (FloHoops) | L, 65-64 |

#### ACC/SEC Challenge (Chapel Hill)

Nov. 30 #1 South Carolina (ESPN) L, 65-58

Dec. 6 UNCG (ACCNX) W, 81-66

#### Hall of Fame Women's Showcase (Uncasville, Conn.)

Dec. 10 #17 UConn (ESPN) L, 76-64

Dec. 15 Western Carolina (ACCNX) W, 96-36

#### JUMPMAN INVITATIONAL (Charlotte, N.C.)

Dec. 19 Oklahoma (ESPN2) W, 61-52

Dec. 31 Clemson (CW) W, 82-76

Jan. 4 #25 Syracuse (ACCNX) W, 75-51

Jan. 7 At #16 Notre Dame (ESPN2) 5 PM

Jan. 11 At Florida State (ACCNX) 6 PM

Jan. 14 Virginia (ACCN) 4 PM

Jan. 18 At Georgia Tech (ACCN) 6 PM

Jan. 21 Louisville (ACCN) 2 PM

Jan. 25 Miami (ACCN) 8 PM

Jan. 28 At Virginia (CW) Noon

Feb. 1 At NC State (ACCN) 8 PM

Feb. 4 Virginia Tech (ESPN2) Noon

Feb. 11 At Duke (ACCN) 2 PM

Feb. 15 Pittsburgh (ACCNX) 6 PM

Feb. 18 At Wake Forest (ACCN) 6 PM

Feb. 22 NC State (ACCN) 8 PM

Feb. 25 At Virginia Tech (ACCN) 2 PM

Feb. 29 At Boston College (ACCNX) 7 PM

March 3 Duke (ESPN2) 3 PM

#### ACC TOURNAMENT (Greensboro, N.C.)

March 6-10, Greensboro Coliseum

**BOLD** home game at Carmichael Arena

\* ACC game

( ) denotes television network

All times Eastern and subject to change

Rankings are AP poll at time of game

### Jan. 7 at 5 p.m. in South Bend, Ind. (Purcell Pavilion)



VS.



**RV/RV North Carolina Tar Heels (10-4, 2-0 ACC)**

**Head Coach:** Courtney Banghart (Dartmouth, 2000)

**Record at North Carolina:** 86-47 (5th season)

**Career Record:** 340-150 (17th season)

**#16/17 Notre Dame Fighting Irish (10-2, 1-1 ACC)**

**Head Coach:** Niele Ivey (Notre Dame, 2000)

**Record at Notre Dame:** 71-27 (4th season)

**Career Record:** Same

### TIPPING OFF

- Sunday's game is UNC's first true road game of the season. It's the latest in the schedule that the Tar Heels have played their first road game since the 1993-94 season.

- Against Syracuse on Thursday, Alyssa Ustby handed out a career-high 10 assists to go with 16 points and 16 rebounds, earning the program's first-ever triple-double. She reached the milestone with 1:17 left in the third quarter.

- Sunday's game is the second of three consecutive ranked opponents for UNC. The Tar Heels beat No. 25 Syracuse on Thursday to earn their first ranked win of the season.

- UNC has had a 20-point scorer in seven of the past eight games. Twice in that span two Tar Heels have reached 20 in the same game, and four different players (D. Kelly, Ustby, Donarski, Gakdeng) have topped 20 this season.

### BY THE NUMBERS

2

» Players – Deja Kelly and Alyssa Ustby – on the Preseason All-ACC Team. Last time UNC had more than one player honored was 2014.

8

» Newcomers on the 2023-34 roster, five freshmen and three transfers. That's the most of any season during coach Courtney Banghart's tenure.

30

» Years since the Tar Heels' 1994 NCAA title. Carolina will honor the 1994 team at the Jan. 14 game against Virginia.

### 2023-24 TAR HEEL ROSTER

| #  | Name             | Yr.   | Pos | Ht.  | Hometown (High School/Last College)         |
|----|------------------|-------|-----|------|---|
| 0  | Alexandra Zelaya | Sr.   | F   | 6-4  | Goodyear, Ariz. (Millennium)                |
| 1  | Alyssa Ustby     | Sr.   | G/F | 6-1  | Rochester, Minn. (Lourdes)                  |
| 2  | Paulina Paris    | So.   | G   | 5-9  | Congers, N.Y. (Saddle River Day School)     |
| 4  | Laila Hull       | Fr.   | G   | 6-1  | Zionsville, Ind. (Zionsville)               |
| 5  | Maria Gakdeng    | Jr.   | F/C | 6-3  | Lanham, Md. (New Hope Acad./Boston College) |
| 10 | Reniya Kelly     | Fr.   | G   | 5-7  | Hoover, Ala. (Hoover)                       |
| 11 | Kayla McPherson  | R-So. | G   | 5-8  | Hull, Ga. (Madison County)                  |
| 13 | Teonni Key       | R-So. | G/F | 6-4  | Cary, N.C. (Cary)                           |
| 15 | Sydney Barker    | Fr.   | G   | 5-7  | Durham, N.C. (Jordan)                       |
| 20 | Lexi Donarski    | Gr.   | G   | 6-0  | La Crosse, Wis. (Aquinas/Iowa State)        |
| 21 | Ciera Toomey     | Fr.   | F   | 6-4  | Dunmore, Pa. (Dunmore)                      |
| 22 | RyLee Grays      | Fr.   | F   | 6-3  | Pearland, Texas (Pearland)                  |
| 24 | Indya Nivar      | So.   | G   | 5-10 | Apex, N.C. (Apex Friendship/Stanford)       |
| 25 | Deja Kelly       | Sr.   | G   | 5-8  | San Antonio, Texas (Duncanville)            |
| 31 | Anya Poole       | Sr.   | F   | 6-2  | Raleigh, N.C. (Southeast Raleigh)           |

### STAFF

**Head Coach:** Courtney Banghart

**Assistant Coaches:** Joanne Aluka-White, Ito Coleman, Adrian Walters

**Director of Scouting and Video Operations/Assistant Coach:** Daniel Metzfeldt

**Director of Player Personnel, Development and Recruiting Ops/Asst. Coach:** Sean Sullivan

**Director of Operations:** Jessika Carrington

**General Manager/Special Assistant to the Head Coach:** Liz Roberts

### UNC Athletic Communications

Women's Basketball Contact: Dana Gelin  
dgelin@unc.edu, 919-455-8289

FOLLOW @UNCWBB



#GoHeels #InPursuit

**NORTH CAROLINA NOTES****Heels vs. Irish**

The Tar Heels and Fighting Irish are meeting for the 15th time in a series that dates back to the 1999-2000 season. Notre Dame leads the series 10-4 overall and 8-3 since joining the ACC.

- UNC won last year's matchup, 60-50 on Jan. 8, 2023, in Chapel Hill. The Tar Heels were ranked 22nd coming into the game and knocked off the No. 4 Fighting Irish to earn their second win of the season against a top-5 team. Then-freshman Paulina Paris came off the bench to lead Carolina with 16 points, 11 of which came in the fourth quarter. Deja Kelly added 14 and Alyssa Ustby 12 as the Tar Heels broke a four-game losing streak.

- Notre Dame won the last matchup in South Bend, 70-65 on Jan. 16, 2022. The No. 21 Tar Heels were up by as many as 11 points in the second half before falling to the No. 20 Irish. Deja Kelly led UNC with 22 points and Alyssa Ustby finished with 15. Anya Poole led the rebounding effort with 12 as the Tar Heels outrebounded their hosts 45-37.
- All four of UNC's wins in the series have come in Chapel Hill (three) or at a neutral site (one, an NCAA Tournament second-round game in Pittsburgh, Pa., in 2007). Notre Dame has won all five previous meetings in South Bend.

**Next up**

After arriving back in Chapel Hill late Sunday night, the Tar Heels will spend Monday and Tuesday in town before departing on Wednesday – the first day of spring semester classes at UNC – to head for Tallahassee, Fla. UNC faces off with No. 22 Florida State on Thursday.

**ACC Action Notables**



Two games into the ACC schedule, Tar Heels have put up impressive numbers:

- With a 21 point/11 rebound double-double against Clemson and a 16 point/16 rebound/10 assist triple-double against Syracuse, Alyssa Ustby is averaging 18.5 points, 13.5 rebounds and 6.0 assists in ACC play while shooting 71.7 percent from the field. In ACC games only, she's first in rebounding, tied for first in field goal percentage, tied for third in assists, and tied for ninth in scoring.

- Lexi Donarski, who is averaging 18.5 points in ACC play, leads the league in three-point shooting with 10 makes through two games. She's second in three-point percentage at 47.6 (10-21). Donarski's six makes from long range against Clemson are the single-game high so far in league play - no one else has hit more than four in an ACC game.

- Deja Kelly ranks second in the ACC in assist-turnover ratio at 4.0, with 12 assists to just three turnovers through two games. Her 6.0 assists per game have her tied for third in the league. She matched her career high with eight assists against Clemson.

- Tar Heels hold two of the ACC's top three spots for field goal percentage. After Ustby at 71.4, Maria Gakdeng is shooting 66.7 (10-15). Gakdeng is tied for seventh in blocks per game with 1.5.

|  <b>Head-to-Head</b>  |                          |
|---|--------------------------|
| (NCAA ranking in parentheses)   |                          |
| 71.2 (106)  | Scoring Av. 87.4 (10)    |
| .424 (117)  | FG % .492 (11)           |
| .284 (249)  | 3FG % .361 (40)          |
| .655 (285)  | FT % .767 (35)           |
| 40.0 (83)   | RPG 43.5 (26)            |
| 13.4 (169)  | APG 18.7 (22)            |
| 12.6 (18)   | TPG 15.6 (146)           |
| 8.4 (153)   | SPG 13.1 (8)             |
| 4.4 (52)  | BPG 4.8 (35)             |
| 56.5 (51)   | Scoring Def. 60.0 (90)   |
| .364 (49)   | FG% Defense .381 (108)   |
| .280 (85)   | 3FG% Defense .293 (119)  |
| 5.3 (225)   | 3FG Per Game 5.8 (188)   |
| +14.7 (55)  | Scoring Margin +27.4 (9) |
| +4.5 (99)   | Reb. Margin +12.1 (13)   |
| 1.06 (64)   | Assist/TO Ratio 1.2 (39) |
| +5.71 (24)  | TO Margin +6.33 (16)     |
| RV  | AP ranking 16            |
| RV  | Coaches' poll ranking 17 |
| 39  | NET ranking 10           |

**Series vs. Notre Dame****UNC trails 10-4**

|           |   |    |     |     |
|-----------|---|----|-----|-----|
| 1999-2000 | L | 86 | 99  | (N) |
| 2000-01   | L | 55 | 78  | (N) |
| 2006-07   | W | 60 | 51  | (N) |
| 2013-14   | L | 75 | 100 | (A) |
| 2014-15   | L | 79 | 89  | (H) |
| 2015-16   | L | 54 | 88  | (A) |
| 2016-17   | L | 55 | 77  | (H) |
| 2017-18   | L | 62 | 94  | (A) |
| 2018-19   | W | 78 | 73  | (H) |
|           | L | 77 | 95  | (N) |
| 2019-20   | L | 65 | 83  | (A) |
| 2020-21   | W | 78 | 73  | (H) |
| 2021-22   | L | 65 | 70  | (A) |
| 2022-23   | W | 60 | 50  | (H) |

**Trending**

- Following Thursday's win over No. 25 Syracuse, UNC is **1-3 this season against ranked teams**. Carolina has losses to No. 1 South Carolina, No. 11 Kansas State and No. 12 UConn, with upcoming games at No. 16 Notre Dame and No. 22 Florida State.

- UNC's 24-point margin of victory against Syracuse was the **team's largest against a ranked team** since the Tar Heels beat then No. 18-Syracuse by 24 in the 2020-21 season. The last time UNC had a larger margin against a ranked team was a 34-point win over UCLA in 2014-15.

- UNC shot 50 percent from the field against the Orange, marking the fourth time this season the Tar Heels have been at 50.0 or better from the floor. It's the **sixth game in a row that Carolina has shot 41 percent or better**, dating back to a 31.3 percent shooting night in the loss to No. 1 South Carolina.

- The game against Clemson on Dec. 31 marked the first time this season UNC has **won with the opponent shooting over 40 percent**. (The Tigers shot 44.1 percent from the field.) Clemson's 76 points marked the **highest score by an opponent in a Tar Heel win** this season.

- UNC is **unranked this week** for the first time all season. The Tar Heels were replaced in the poll by Thursday's opponent, Syracuse, which moved into the poll for the first time this year at No. 25. Carolina was No. 16 in the preseason and has been no higher than that during the season.

- Six players on the roster have at least one 20-point game** in a Carolina uniform. Deja Kelly has hit 20 points on 24 occasions, Alyssa Ustby seven, and Lexi Donarski and Maria Gakdeng two each. Paulina Paris and Kayla McPherson have reached 20 points once each, both during the 2022-23 season.

- Freshman **Reniya Kelly's last two games have been her best of the season**. Against UConn on Dec. 10, she scored a season high six points in the first half, but didn't return after halftime after a hard fall late in the second quarter. She missed the next three games and returned against Syracuse, when she went 3-3 from the field for seven points, all in the fourth quarter. Prior to the UConn game, she hadn't scored more than four points in a game and had been scoreless in the previous three.

**Stats Notes**

- Deja Kelly leads the ACC and ranks 13th in the nation in free throw attempts with 85. With 53 makes, she's third in the ACC and 56th nationally.

- Lexi Donarski is second in the ACC and 33rd nationally with 37 three-pointers. She's hit 10 of those over the past two games. With an average of 5.0 threes per game in conference play, she ranks first in the league.

- Maria Gakdeng is shooting .681 from the field, a percentage that would lead the ACC if she had the required five makes per game. (She has 4.4.)

- Alyssa Ustby is the first player in Division I history to register 15 points, 15 rebounds and 10 assists against an AP-ranked opponent. (*ESPN Stats and Info*)

**Milestone Watch**

- Deja Kelly passed the 1,500 career points mark in the Dec. 19 win over Oklahoma on Dec. 19. She's the 25th Tar Heel to reach that milestone and currently has 1,525 career points, 25th in program history. In 24th is Jessica Breland, who scored 1,535 between 2007 and 2011.

- Seniors Alyssa Ustby and Anya Poole are both close to playing in their 100th career games. Poole comes into Sunday's game having played in 97 (70 starts) and Ustby 98 (91 starts). Kelly made her 100th start against Clemson.

**Carolina's most recent action**

**Jan. 4: North Carolina 75, No. 25 Syracuse 51**

CHAPEL HILL, N.C. – On Monday, the UNC women's basketball team fell out of the national rankings for the first time this season. Thursday

**NORTH CAROLINA NOTES**

night, the Tar Heels made their case for getting back in. North Carolina beat No. 25 Syracuse – the team that climbed into the poll in UNC’s place – 75-51 at Carmichael Arena to improve to 10-4 overall and 2-0 in Atlantic Coast Conference play.

Senior Alyssa Ustby registered the first triple-double in program history with 16 points, 16 rebounds and 10 assists, becoming the only player in NCAA history with 15+ points, 15+ rebounds and 10 assists against a ranked opponent. “Sixteen rebounds, 16 points, 10 assists ... it’s not just a triple-double, she shattered it,” UNC coach Courtney Banghart said.

Junior center Maria Gakdeng led UNC in scoring with 22 points, equal to her career high. She was 9-12 from the field, benefitting from many of those Ustby assists, and already had 15 points by halftime.

Graduate student Lexi Donarski also hit double figures with 14 points, including four three-pointers, giving her a total of 10 made threes over the past two games.

The Tar Heels never trailed but led by just two at halftime, 32-30, after the Orange (11-2, 1-1 ACC) closed the second quarter with a 7-0 run. Ustby already had nine assists, six rebounds and five points, but said that her mind wasn’t on her own stats.

“We were going into the half up two, so that was our major concern – we want to beat a top 25 team,” she said. “That’s a spot that we want to be in. We want to be ranked and we know that we deserve to be ranked so we had to prove it.”

Carolina rolled out of the locker room and outscored the visitors 25-6 in the third quarter to put the game away. In that same quarter, Ustby reached the historic milestone, getting to 10 points with a free throw with 1:17 to play in the quarter. Her make put the Tar Heels up by 20, 56-36, and Banghart subbed her out to cheers from the Carmichael crowd.

Freshman Reniya Kelly was the team’s fourth-quarter star, scoring a game-best seven points on 3-3 shooting in the period. Thursday’s game marked her return to play after missing the past three games with an injury.

The 24-point win matched the largest margin against a ranked team in Banghart’s five seasons in Chapel Hill. The first time that happened was also against Syracuse, during the 2020-21 season.

**Welcome to the Family**

In addition to the season-opening win, Nov. 8 was a big day because it marked the signing of two new Tar Heels, Blanca Thomas and Jordan Zubich. They’ll arrive on campus next summer, ahead of the 2024-25 season.

“At the University of North Carolina, we want the most talented student-athletes who can make an immediate impact and whose best basketball is still ahead of them,” coach Courtney Banghart said. “We recruit great teammates and great people. We want people that want to wear the Carolina uniform and to help us do something special together.”

“As a staff, we aim for players that fit our programmatic needs at the right time. Blanca and Jordan are a homerun for all the right reasons. I clearly want to recognize my current players who have attracted such high-quality players, people, and families, and we all can’t wait to have both Blanca and Jordan here.”

Thomas is from Charlotte, N.C., and attends Charlotte Catholic High School. A 6-5 post, she has led her team to the state’s final four in each of the past two seasons after reaching the state quarterfinals in 2021. She was a first-team All-State pick as a junior after earning second-team honors in her freshman and sophomore years. The Charlotte Observer named her its Defensive Player of the Year in 2023.

Zubich is from Mountain Iron, Minn., and attends Mountain Iron-Buhl High School. A 5-11 shooting guard, she helped her team to a state championship in 2023 and has earned all-state honors in each of the past two seasons. A two-year team captain, she has already scored more than 2,000 points in her high school career.

She plays for Minnesota Fury, the same club for which current UNC senior Alyssa Ustby played.

**Hull, Toomey to Sit This Season**

Coach Courtney Banghart announced on Oct. 10 that two freshmen, Laila Hull and Ciera Toomey, will redshirt in 2023-24 while continuing to rehab injuries from high school. Both players underwent surgery over the summer as part of their continued rehabilitation, and by taking a redshirt year, each will retain four full years of playing time.

“When any player that you are excited to coach redshirts, there is obviously an element of disappointment as their process is a bit delayed,” Banghart said. “But this decision also means that they get a year to rehab, build strength, and better prepare for the collegiate game, so in many ways it’s a win. I’ve already been really inspired by the work ethic and dedication of both Ciera and Laila and am thrilled with their decision to get four full years with us on the court. I know we will continue to get their best as they work hard to return even stronger.”

Hull, a wing from Zionsville, Ind., was Indiana’s Miss Basketball and Gatorade Player of the Year in 2023. She averaged 22.4 points per game as a senior and finished her high school career as Zionsville High’s all-time scoring leader.

Toomey, a forward from Dunmore, Pa., was named Pennsylvania’s Miss Basketball as a senior, when she helped Dunmore to the 2023 state title. She was ranked as high as No. 3 among the players in this year’s freshman class but missed most of her senior year with a torn ACL.

**Season Ends for McPherson**

UNC announced on Jan. 6 that redshirt sophomore guard Kayla McPherson will miss the rest of the

**National Polls****Associated Press Poll (Jan. 1)**

| Team              | Points   | Prev. |
|-------------------|----------|-------|
| 1. South Carolina | 874 (34) | 1     |
| 2. UCLA           | 839 (1)  | 2     |
| 3. NC State       | 784      | 3     |
| 4. Iowa           | 754      | 4     |
| 5. Colorado       | 692      | 8     |
| 6. Baylor         | 689      | 10    |
| 7. LSU            | 674      | 7     |
| 8. Stanford       | 630      | 9     |
| 9. Southern Cal   | 601      | 6     |
| 10. Texas         | 585      | 5     |
| 11. Kansas State  | 519      | 11    |
| 12. UConn         | 469      | 15    |
| 13. Virginia Tech | 435      | 14    |
| 14. Indiana       | 425      | 16    |
| 15. Utah          | 409      | 12    |
| 16. Notre Dame    | 309      | 13    |
| 17. Louisville    | 306      | 19    |
| 18. Gonzaga       | 246      | 20    |
| 19. Marquette     | 189      | 18    |
| 20. Ohio State    | 181      | 17    |
| 21. Creighton     | 157      | 21    |
| 22. FSU           | 154      | 22    |
| 23. TCU           | 120      | 23    |
| 24. West Virginia | 106      | 24    |
| 25. Syracuse      | 56       | NR    |

**USA Today/WBCA Coaches Poll (Jan. 2)**

| Team              | Points   | Prev. |
|-------------------|----------|-------|
| 1. South Carolina | 800 (32) | 1     |
| 2. UCLA           | 768      | 2     |
| 3. Iowa           | 717      | 3     |
| 4. NC State       | 713      | 4     |
| 5. LSU            | 626      | 6     |
| 6. Southern Cal   | 611      | 5     |
| 7. Colorado       | 608      | 8     |
| 8. Stanford       | 578      | 9     |
| 9. Baylor         | 571      | 11    |
| 10. Texas         | 488      | 7     |
| 11. Virginia Tech | 442      | 14    |
| T12. Utah         | 414      | 10    |
| T12. Kansas State | 414      | 16    |
| 14. Indiana       | 408      | 15    |
| 15. UConn         | 368      | 17    |
| 16. Louisville    | 289      | 19    |
| 17. Notre Dame    | 288      | 12    |
| 18. Ohio State    | 258      | 13    |
| 19. Gonzaga       | 218      | 20    |
| 20. Marquette     | 198      | 18    |
| 21. Creighton     | 157      | 21    |
| 22. FSU           | 128      | 22    |
| 23. TCU           | 95       | 25    |
| 24. Washington    | 74       | 24    |
| 25. West Virginia | 45       | NR    |

**UNC in the Polls**

| Week      | AP | Coaches |
|-----------|----|---------|
| Preseason | 16 | 17      |
| 11/13     | 17 | 16      |
| 11/20     | 18 | 17      |
| 11/27     | 24 | 24      |
| 12/4      | 24 | 24      |
| 12/11     | 25 | 25      |
| 12/18     | 24 | 25      |
| 12/25     | 24 | RV      |
| 1/1       | RV | RV      |





## Statistical Rankings

Through games of 1/5

| UNC Team                            | NCAA | ACC |
|-------------------------------------|------|-----|
| Scoring offense – 71.2 ppg.....     | 106  | 12  |
| Scoring defense – 56.5 ppg .....    | 50   | 2   |
| Scoring margin – +14.7 .....        | 54   | 7   |
| Rebounds per game – 40.0 .....      | 83   | 9   |
| Rebounding margin – +4.5 .....      | 97   | 10  |
| Assist-turnover ratio – 1.06 .....  | 66   | 8   |
| Assists per game – 13.4 .....       | 170  | 13  |
| Turnover margin – +5.71 .....       | 24   | 3   |
| Turnovers per game – 12.6 .....     | 17   | 3   |
| Blocks per game – 4.4 .....         | 52   | 8   |
| Steals per game – 8.4 .....         | 153  | 9   |
| FG percentage – 42.4 .....          | 115  | 12  |
| 3FG percentage – 28.4 .....         | 249  | 13  |
| FT percentage – 65.5 .....          | 285  | 14  |
| FG percentage defense – 36.4 .....  | 49   | 3   |
| 3FG percentage defense – 28.0 ..... | 84   | 2   |
| Offensive reb per game – 13.3 ..... | 90   | 8   |
| Defensive reb per game – 26.7 ..... | 104  | 8   |
| 3 PT FG per game – 5.4 .....        | 211  | 12  |

### UNC Individuals

#### NCAA Top 100

- Blocks:** Gakdeng, 80th (19, 7th in ACC)
- Double-doubles:** Ustby, 20th (7, 3rd in ACC)
- FG attempts:** Deja Kelly, 48th (199, 6th in ACC)
- FG percentage:** Alyssa Ustby, 83rd (50.6, 6th in ACC)
- Free throw attempts:** Deja Kelly, 15th (85, 1st in ACC)
- Free throws:** Deja Kelly, 58th (53, 3rd in ACC)
- Rebounds:** Ustby, 31st (132, 4th in ACC)
- Rebounds per game:** Ustby, 39th (9.4, 4th in ACC)
- Three-point attempts:** Donarski, 42nd (96, 3rd in ACC)
- Three-pointers:** Donarski, 35th (37, 2nd in ACC)
- Three-pointers per game:** Donarski, 44th (2.64, 2nd in ACC)
- Triple-doubles:** Ustby, 5th (1, T1 in ACC)

#### ACC Top 15

- Scoring:** 12. Kelly (14.7)
- Rebounding:** 4. Ustby (9.4)
- FG Percentage:** 6. Ustby (.506)
- 3FG Per Game:** 2. Donarski (2.64)
- 3FG Percentage:** 2. Donarski (.385)
- FT Percentage:** --
- Assists:** 15. Ustby (3.71)
- Assist-TOV Ratio:** 15. Kelly (1.43)
- Blocks:** 8. Gakdeng (1.36), 13. Ustby (1.07)
- Steals:** T9. Ustby (2.0)
- Minutes:** 6. Kelly (33.6), 8. Donarski (32.6)

## Active Career Leaders

### Rank among all current players in NCAA DI

- Points:** 60. Kelly (1525), 80. Donarski (1410), 151. Ustby (1203)
- FG percentage:** 11. Gakdeng (59.6)
- Rebounds** 43. Ustby (777)
- Blocks per game** 16. Gakdeng (1.88)
- FG attempts** 36. Kelly (1404)
- 3FG attempts** 33. Donarski (635)
- FT made** 22. Kelly (391)
- FT attempts** 20. Kelly (514)
- Double-doubles** 23. Ustby (29)

season after sustaining a knee injury requiring surgery. McPherson appeared in seven games this season, starting three, and had been sidelined since the South Carolina game on Nov. 30.

"I continue to be amazed and inspired by Kayla's resilience," UNC coach Courtney Banghart said. "We are all heartbroken on her behalf as she faces more time away from playing the game she loves and excels at, but her mindset remains so positive. While she attacks this setback, she is determined to impact our team in every way she can. We're a better team with Kayla, even when she is on the sidelines. Our entire program is behind her as she faces this new challenge."

McPherson sat out the 2021-22 season, her first in Chapel Hill, while continuing to rehabilitate a high school knee injury. She made her collegiate debut midway through the 2022-23 season, playing in 13 games and earning ACC Freshman of the Week honors.

After dealing with a knee issue in the preseason, she sat out the season-opener against Gardner-Webb then returned to the court against Davidson on Nov. 12. She played in the next seven games but has been on the bench for the past five games.

"While I'm devastated to miss the rest of the season, I know that I can play an important role on the team even when I'm not in uniform," McPherson said. "I'll be cheering for my teammates from the bench and continuing to work hard to get back on the court. I want to thank our sports medicine team, our coaching staff, my teammates, my family and all of our fans for their support."

### 2023-24 Awards and Honors

#### Deja Kelly

- Preseason All-ACC
- Nancy Lieberman Award Watch List
- Naismith Trophy Watch List
- Wooden Award Watch List
- ESPN.com Top 25 Players List

#### Alyssa Ustby

- Preseason All-ACC
- Cheryl Miller Award Watch List
- Naismith Trophy Watch List
- Wooden Award Watch List
- USBWA National Player of the Week (1 of 5), Jan. 3

#### Lexi Donarski

- ACC Newcomer Watch List

#### Maria Gakdeng

- Lisa Leslie Award Watch List

## Carolina Women's Basketball

NCAA Championship

1994

NCAA Final Four Appearances

1994 • 2006 • 2007

NCAA Appearances (30)

1983 • 1984 • 1985 • 1986 • 1987 • 1992 • 1993 • 1994 • 1995 • 1997 1998 • 1999

2000 • 2002 • 2003 • 2004 • 2005 • 2006 • 2007 • 2008 • 2009 • 2010 • 2011

2013 • 2014 • 2015 • 2019 • 2021 • 2022 • 2023

ACC Tournament Championships (9)

1984 • 1994 • 1995 • 1997 • 1998 • 2005 • 2006 • 2007 • 2008



## Story Lines

- The Tar Heels return three starters, five of their top seven scorers, and seven letterwinners from last season's squad. They add eight newcomers, the most of any season during fifth-year coach Courtney Banghart's tenure in Chapel Hill.
- Of the newcomers, five are freshmen and three are transfers – Lexi Donarski (Iowa State), Maria Gakdeng (Boston College) and Indya Nivar (Stanford).
- With eight new faces on the roster, offseason bonding was particularly important. The Tar Heels held a team pickleball tournament, played wiffleball and water polo as part of their conditioning, tried axe throwing, and went whitewater rafting during a day trip to the U.S. National Whitewater Center in Charlotte.
- Over the summer, the entire team and staff read "The Energy Bus," by Jon Gordon. The book emphasizes the importance and impact of a positive attitude in team dynamics.
- Deja Kelly spent part of her summer with Team USA as part of the squad that won silver at the FIBA Women's AmeriCup in Mexico in July. She also interned with SLAM magazine. She is now producing a podcast, *NILosophy*.
- Alyssa Ustby was selected to serve as the ACC's representative to the NCAA DI Women's Basketball Student-Athlete Engagement Group for 2023-24. She is part of UNC's Student-Athlete Advisory Council (SAAC), in addition to serving as a team captain, along with Deja Kelly.
- In July, coach Courtney Banghart started a two-year term as president of

the Women's Basketball Coaches Association (WBCA).

- This year, UNC will celebrate the 30th anniversary of its 1994 NCAA title. The team will be recognized at the home game against Virginia on January 14th.
- Deja Kelly, UNC's No. 25, was named one of the top 25 players in the nation by ESPN.com during the preseason.
- Deja Kelly and Alyssa Ustby were both named to the Naismith Trophy Watch List and the John R. Wooden Award Watch List.
- Three Tar Heels were included on the watch lists for their respective positional awards: Deja Kelly for the Nancy Lieberman Point Guard of the Year Award, Alyssa Ustby for the Cheryl Miller Small Forward of the Year Award and Maria Gakdeng for the Lisa Leslie Center of the Year Award.
- Freshman Reniya Kelly had her No. 10 jersey retired by Hoover High School over the holiday break. Kelly was part of four state championship teams at Hoover and was MVP of three of those championships. As a senior in 2023, she was Alabama's Miss Basketball and Gatorade Player of the Year.

## By the Numbers: Why the Tar Heels wear the jersey numbers they do

### #0: ALEXANDRA ZELAYA

Zelaya wore No. 3 in middle and high school, but it wasn't available at UNC. Within the family, her older sister (Adriana) had claimed No. 1 and her younger sister (Avalyn) had No. 5. "I brought up zero and at first my family didn't really like it – you think, 'Is zero even a number?'" she said. "It's just really different. And I want to be different so that kind of highlighted everything I wanted it to be. So I picked zero and it's really grown on me."

### #1: ALYSSA USTBY

Ustby wore No. 21 in high school but it was already taken at UNC so she picked No. 1. It had extra significance because it had recently been vacated by Taylor Koenen, a 2020 graduate who, like Ustby, is from Minnesota. "I'm keeping the Minnesota legacy going," Ustby said.

### #2: PAULINA PARIS

Paris wore No. 23 growing up but it's retired at UNC – for Charlotte Smith, who hit the three-pointer to win the 1994 NCAA Championship – so she went with the first digit and decided to wear No. 2. (She writes "23" on her shoes to keep that number as part of her uniform.)

### #4: LAILA HULL

Has worn 4 throughout her basketball career (since age 7) and says it's her favorite number.

### #5: MARIA GAKDENG

Wore 5 throughout middle school and high school and also through her two years at Boston College. She says it represents stability to her, even through a lot of change.

### #10: RENIYA KELLY

Wears 10 because her birthday is in October, the 10th month.

### #11: KAYLA MCPHERSON

Switched to back to 11, the number she wore throughout high school, this season after two years of wearing 14. (The number was worn by Ariel Young when McPherson arrived at UNC.)

### #13: TEONNI KEY

Key has worn No. 13 since she started playing basketball and says it's her favorite number.

### #15: SYDNEY BARKER

Is repping a new number this year because none of the others she'd worn were available.

### #20: LEXI DONARSKI

She's always worn 21 but since it wasn't available she went with 20 as a fresh start in a new place.

### #21: CIERA TOOMEY

The number was passed down to her from a family friend at the beginning of high school and she's worn it ever since.

### #22: RYLEE GRAYS

Her father wore 23 in college and her mother wore 21, so she picked the number in between. Also, she's the second child in her family and the second girl.

### #24: INDYA NIVAR

Chose it as a new number because her traditional number, 12, is retired at UNC for Ivory Latta.

### #25: DEJA KELLY

Kelly wears the number in honor of her father, Darren, who played at the University of Texas and overseas. "Growing up watching him play inspired me," she said. "I decided to pick his number at a young age and it stuck."

### #31: ANYA POOLE

The number was handed to her as a seventh grader and she's stuck with it ever since.

# COURTNEY BANGHART

Head Coach · Fifth season at UNC, 17th season as a head coach



The 2023-24 season is the fifth at UNC for head coach Courtney Banghart, who has transformed the Tar Heel roster and led the team to NCAA Tournament appearances in each of the past three seasons and a Sweet 16 spot in 2022.

Banghart was announced on April 30, 2019 as North Carolina's head coach, the first new face in the position since 1986. She came to Chapel Hill after 12 years as the head coach at Princeton, where her teams won seven Ivy League crowns and made eight NCAA Tournament appearances. (Before her arrival, Princeton hadn't reached the tournament even once.)

A New Hampshire native, Banghart was a three-year starter at Dartmouth, where she twice earned All-Ivy honors. She still holds the Ivy League record for career three-pointers (273) and as a senior competed in the three-point shooting contest at Butler's Hinkle Fieldhouse during the men's Final Four in Indianapolis.

Including a WNIT appearance at Princeton, Banghart has led her teams to 12 postseason appearances in 16 seasons as a head coach.

**More on Banghart:**

- In July she began a two-year term as president of the Women's Basketball Coaches Association (WBCA).
- She was the 2015 Naismith National Coach of the Year and is the only current ACC coach to have won that honor.
- A player she coached was picked in the top 10 in back-to-back WNBA Drafts (Stephanie Watts from UNC 10th in 2021, Bella Alarie from Princeton 5th in 2020)
- In 2015 she was named to Fortune's list of the World's 50 Greatest Leaders. Also on the list that year: Pope Francis, Bill and Melinda Gates, Chief Justice John Roberts Jr., LeBron James, Elon Musk and Taylor Swift.
- She holds a bachelor's degree in neuroscience and a master's degree in writing and leadership, both from Dartmouth. Her graduate thesis was on sport leadership.
- She hitchhiked through Alaska after college (after ditching the outdoor leadership course in which she was enrolled) and has bunged off a jump in Switzerland that was then the highest in the world.
- Right around the time she got the Princeton job, she and her brother were finalists to appear on "The Amazing Race."
- A four-time soccer state champion in high school, she planned to play that sport at Dartmouth until a coaching change made her rethink her path and talk the women's basketball coach into giving her a spot. (She also won two high school state titles in basketball and three in tennis.)
- She's a mom to three kids under the age of 10.

**Banghart Year-By-Year**

| Princeton     |                          |
|---------------|--------------------------|
| 2007-08       | 7-23                     |
| 2008-09       | 14-14                    |
| 2009-10       | 26-3                     |
| 2010-11       | 24-5                     |
| 2011-12       | 24-5                     |
| 2012-13       | 22-7                     |
| 2013-14       | 21-9                     |
| 2014-15       | 31-1                     |
| 2015-16       | 23-6                     |
| 2016-17       | 16-14                    |
| 2017-18       | 24-6                     |
| 2018-19       | 22-10                    |
| <b>Total</b>  | <b>254-103</b>           |
| UNC           |                          |
| 2019-20       | 16-14 (7-11 ACC)         |
| 2020-21       | 13-11 (8-9 ACC)          |
| 2021-22       | 25-7 (13-5 ACC)          |
| 2022-23       | 22-11 (11-7 ACC)         |
| 2023-24       | 10-4 (2-0 ACC)           |
| <b>Total</b>  | <b>86-47 (41-32 ACC)</b> |
| <b>Career</b> | <b>340-150</b>           |

**Fast Facts**

**Carolina Women's Basketball**

|   |                                       |
|---|---------------------------------------|
| Head Coach  | Courtney Banghart (5th season at UNC) |
| Record at UNC   | 86-47 (41-32 ACC), fifth season       |
| Career record   | 340-150, 17th season                  |
| Assistant Coach/Recruiting Coordinator                      | Itoro Coleman                         |
| Assistant Coach   | Joanne Aluka-White                    |
| Assistant Coach   | Adrian Walters                        |
| Director of Scouting and Video Operations/Asst Coach        | Daniel Metzfeldt                      |
| Dir. of Player Personnel, Devel, Recruiting Ops/Asst. Coach | Sean Sullivan                         |
| Asst. to the AD/Director of Operations                      | Jessika Carrington                    |
| General Manager/Special Assistant to the Head Coach         | Liz Roberts                           |
| Home Facility   | Carmichael Arena (Cap. 6,319)         |

**Carolina Program History**

|  |  |
|--|--|
| First season as a varsity program      | 1974-75  |
| All-time overall record                | 1,055-503  |
| All-time ACC record                    | 408-278  |
| ACC Championships                      | Nine (most among conference teams)                   |
|  | 1984, 1994, 1995, 1997, 1998, 2005, 2006, 2007, 2008 |
| ACC Tournament record                  | 64-36  |
| NCAA Tournament appearances            | 30 (most in the ACC)                                 |
| All-time NCAA Tournament record        | 50-29  |
| NCAA Championships                     | One (1994)   |
| Most recent NCAA Tournament appearance | 2023   |

**Team Information**

|                      |   |
|----------------------|---|
| 2023-24 record       | 10-4 (2-0 ACC)  |
| 2022-23 record       | 22-11 (11-7 ACC)  |
| 2023 ACC Tournament  | Quarterfinals   |
|                      | W 68-58 vs. #10 Clemson in 2nd round; L 44-40 to #2 Duke in quarterfinals |
| 2023 NCAA Tournament | No. 6 seed in the Seattle 3 Region, 2nd round                             |
|                      | 1st round: W 61-59 vs. 11th-seeded St. John's (Columbus, Ohio)            |
|                      | 2nd round: L 71-69 at 3rd-seeded Ohio State                               |

**Roster Breakdown**

|  |       |
|--|-------|
| Starters returning (2022-23 averages)                    | Three |
| Deja Kelly (Sr., G, 16.5 ppg, 3.9 rpg – 32 GP/32 GS)     |       |
| Alyssa Ustby (Sr., G/F, 13.2 ppg, 8.3 rpg – 28 GP/28 GS) |       |
| Anya Poole (Sr., F, 5.0 ppg, 5.9 rpg – 32 GP/31 GS)      |       |

Letterwinners returning ..... Seven

|   |
|---|
| Deja Kelly (Sr., G, 16.5 ppg, 3.9 rpg – 32 GP)        |
| Alyssa Ustby (Sr., G/F, 13.2 ppg, 8.3 rpg – 28 GP)    |
| Kayla McPherson (RS So., G, 6.8 ppg, 2.5 rpg – 13 GP) |
| Paulina Paris (So., G, 6.3 ppg, 1.8 rpg – 33 GP)      |
| Anya Poole (Sr., F, 5.0 ppg, 5.9 rpg – 32 GP)         |
| Teonni Key (RS So., F, 2.4 ppg, 2.4 rpg – 28 GP)      |
| Alexandra Zelaya (Sr., F, 1.4 ppg, 1.3 rpg – 26 GP)   |

Newcomers ..... Eight

|   |
|---|
| Sydney Barker (Fr., 5-7, Durham, N.C./Jordan HS)                    |
| Lexi Donarski (Gr., 6-0, La Crosse, Wis./Aquinas HS/Iowa State)     |
| Maria Gakdeng (Jr., 6-3, Lanham, Md./New Hope Acad./Boston College) |
| RyLee Grays (Fr., 6-3, Pearland, Texas/Pearland HS)                 |
| Laila Hull (Fr., 6-1, Zionsville, Ind./Zionsville HS)               |
| Reniya Kelly (Fr., 5-7, Hoover, Ala./Hoover HS)                     |
| Indya Nivar (So., 5-10, Apex, N.C./Apex Friendship HS/Stanford)     |
| Ciera Toomey (Fr., 6-4, Dunmore, Pa./Dunmore HS)                    |

Starters lost ..... Two

|   |
|---|
| Kennedy Todd-Williams (Transfer, 13.4 ppg, 5.4 rpg – 33 GP/33 GS) |
| Eva Hodgson (Graduate, 9.2 ppg, 2.0 rpg – 25 GP/25 GS)            |

Letterwinners lost ..... Five

|   |
|---|
| Eva Hodgson (Graduate, 9.2 ppg, 2.0 rpg – 25 GP)            |
| Kennedy Todd-Williams (Transfer, 13.4 ppg, 5.4 rpg – 33 GP) |
| Destiny Adams (Transfer, 4.1 ppg, 3.8 rpg – 33 GP)          |
| Malu Tshitenge (Graduate, 0.9 ppg, 1.3 rpg – 15 GP)         |
| Ariel Young (Graduate, 0.0 ppg, 0.3 rpg – 3 GP)             |

**2023-24 NORTH CAROLINA ROSTER**

| #  | Player           | Yr.    | Pos. | Ht.  | Hometown (High School/Previous College)       |
|----|------------------|--------|------|------|---|
| 0  | Alexandra Zelaya | Sr.    | F    | 6-4  | Goodyear, Ariz. (Millennium)                  |
| 1  | Alyssa Ustby     | Sr.    | G/F  | 6-1  | Rochester, Minn. (Lourdes)                    |
| 2  | Paulina Paris    | So.    | G    | 5-9  | Congers, N.Y. (Saddle River Day School)       |
| 4  | Laila Hull       | Fr.    | G    | 6-1  | Zionsville, Ind. (Zionsville)                 |
| 5  | Maria Gakdeng    | Jr.    | F/C  | 6-3  | Lanham, Md. (New Hope Academy/Boston College) |
| 10 | Reniya Kelly     | Fr.    | G    | 5-7  | Hoover, Ala. (Hoover)                         |
| 11 | Kayla McPherson  | RS So. | G    | 5-8  | Hull, Ga. (Madison County)                    |
| 13 | Teonni Key       | RS So. | G/F  | 6-4  | Cary, N.C. (Cary)                             |
| 15 | Sydney Barker    | Fr.    | G    | 5-7  | Durham, N.C. (Jordan)                         |
| 20 | Lexi Donarski    | Gr.    | G    | 6-0  | La Crosse, Wis. (Aquinas/Iowa State)          |
| 21 | Ciera Toomey     | Fr.    | F    | 6-4  | Dunmore, Pa. (Dunmore)                        |
| 22 | RyLee Grays      | Fr.    | F    | 6-3  | Pearland, Texas (Pearland)                    |
| 24 | Indya Nivar      | So.    | G    | 5-10 | Apex, N.C. (Apex Friendship/Stanford)         |
| 25 | Deja Kelly       | Sr.    | G    | 5-8  | San Antonio, Texas (Duncanville)              |
| 31 | Anya Poole       | Sr.    | F    | 6-2  | Raleigh, N.C. (Southeast Raleigh)             |

**Staff****Head Coach:** Courtney Banghart**Assistant Coaches:** Joanne Aluka-White, Itoro Coleman, Adrian Walters**Director of Scouting and Video Operations/Assistant Coach:** Daniel Metzfeld**Director of Player Personnel, Development and Recruiting Operations/Assistant Coach:** Sean Sullivan**Director of Operations:** Jessika Carrington**General Manager/Special Assistant to the Head Coach:** Liz Roberts**By Class**

| Graduate Student                     | Sophomores                        |
|--------------------------------------|-----------------------------------|
| Donarski                             | Key (RS)<br>McPherson (RS)        |
| Seniors                              | Freshmen                          |
| D. Kelly<br>Poole<br>Ustby<br>Zelaya | Nivar<br>Paris<br>Barker<br>Grays |
| Junior                               | Hull<br>R. Kelly<br>Toomey        |
| Gakdeng                              |                                   |

**Alphabetically**

|    |                  |
|----|------------------|
| 15 | Sydney Barker    |
| 20 | Lexi Donarski    |
| 5  | Maria Gakdeng    |
| 22 | RyLee Grays      |
| 4  | Laila Hull       |
| 25 | Deja Kelly       |
| 10 | Reniya Kelly     |
| 13 | Teonni Key       |
| 11 | Kayla McPherson  |
| 24 | Indya Nivar      |
| 2  | Paulina Paris    |
| 14 | Anya Poole       |
| 21 | Ciera Toomey     |
| 1  | Alyssa Ustby     |
| 0  | Alexandra Zelaya |

**Pronunciations**

|  |
|--|
| Joanne Aluka-White: uh-LEW-kah                   |
| Courtney Banghart: BANG-hart                     |
| Itoro Coleman: ih-TORE-uh                        |
| Maria Gakdeng: GOCK-deng                         |
| Laila Hull: LAY-luh                              |
| Deja Kelly: DAY-zhuh                             |
| Reniya Kelly: ruh-NIE-uh                         |
| Teonni Key: tee-AHN-ee                           |
| Kayla McPherson: mic-FEAR-son                    |
| Indya Nivar: IN-dee-uh (like "India")<br>nuh-VAR |
| Anya Poole: AHN-yuh                              |
| Ciera Toomey: see-AIR-uh TOO-mee                 |
| Alyssa Ustby: US-bee                             |
| Alexandra Zelaya: zeh-LIE-uh                     |



**2023-24 PHOTO ROSTER**



**#0 Alexandra Zelaya**  
(zeh-LIE-uh)  
Sr. • F • 6-4  
Goodyear, Ariz. (Millennium HS)  
 alizolaya3



**#1 Alyssa Ustby**  
(US-bee)  
Sr. • G/F • 6-1  
Rochester, Minn. (Lourdes HS)  
(school is LOO-erd)  
 alyssa\_ustby

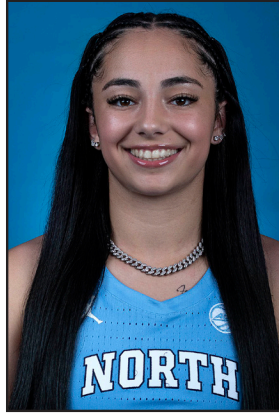

**#2 Paulina Paris**  
So. • G • 5-9  
Congers, N.Y. (Saddle River Day School)  
(Hometown is CON-gers, with a hard "g")  
 paulinaaparis



**#4 Laila Hull**  
(LAY-luh)  
Fr. • G • 6-1  
Zionsville, Ind. (Zionsville HS)  
 laila.hull

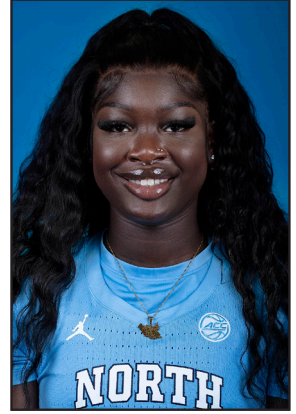

**#5 Maria Gakdeng**  
(GOK-deng)  
Jr. • F/G • 6-3  
Lanham, Md.  
(New Hope Acad./Boston College)  
 mariiaa.torosa



**#10 Reniya Kelly**  
(ruh-NIE-uh)  
Fr. • G • 5-7  
Hoover, Ala. (Hoover HS)  
 reniyak\_



**#11 Kayla McPherson**  
(mick-FEAR-son)  
HS Soph. • G • 5-8  
Hull, Ga. (Madison County HS)  
 kaylamcpherson11

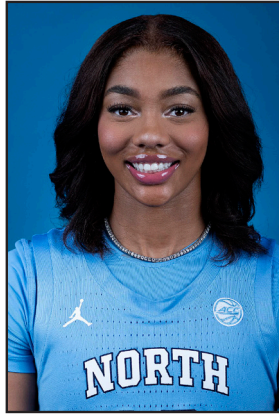

**#13 Teonni Key**  
(tee-AH-nee)  
HS Soph. • G/F • 6-4  
Cary, N.C. (Cary HS)  
 teonnikkey



**#15 Sydney Barker**  
Fr. • G • 5-7  
Durham, N.C. (Jordan HS)  
 sydney.barker



**#20 Lexi Donarski**  
(don-AR-skee)  
Sr. • G • 6-0  
La Crosse, Wis.  
(Aquinas HS / Iowa State)  
 lexidonarski



**#21 Ciera Toomey**  
(see-AIR-uh)  
Fr. • F • 6-4  
Dunmore, Pa. (Dunmore HS)  
 ciera.toomey



**#22 Rylee Grays**  
Fr. • F • 6-3  
Pearland, Texas (Pearland HS)  
 rylee\_grays22



**#24 Indya Nivar**  
(IN-dee-uh nuh-VAR)  
So. • G • 5-10  
Apex, N.C.  
(Apex Friendship HS/Stanford)  
 indyyy\_12

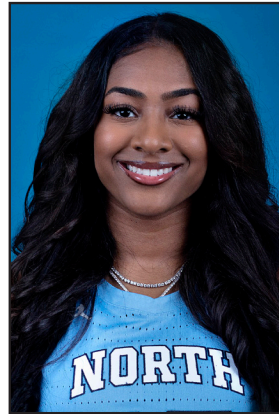

**#25 Deja Kelly**  
(DAY-zhuh)  
Sr. • G • 5-8  
San Antonio, Texas (Duncanville HS)  
 dejakelly



**#31 Anya Pooler**  
(AHN-yuh)  
Sr. • F • 6-2  
Raleigh, N.C. (Southeast Raleigh HS)  
 anyapooler

## Game-By-Game Numbers

| Game                      | Q1/Q2/Q3/Q4/OT             | H1/H2          | FGM-A-%                  | 3FGM-A-%                | FTM-A-%                  | Reb (O/D)                | PF-DQ        | Ast.     | TO       | ST      | BLK    | Largest Lead |
|---------------------------|----------------------------|----------------|--------------------------|-------------------------|--------------------------|--------------------------|--------------|----------|----------|---------|--------|--------------|
| <b>UNC-102</b><br>GW-49   | 24/21/40/17<br>12/14/11/12 | 45/57<br>26/23 | 37-87-42.5<br>15-50-30.0 | 10-37-27.0<br>5-22-22.7 | 8-25-72.0<br>14-14-100.0 | 52 (27/25)<br>33 (9/24)  | 15-0<br>22-1 | 22<br>6  | 10<br>33 | 15<br>2 | 5<br>2 | 53<br>--     |
| <b>UNC-74</b><br>DAV-70   | 23/11/24/16<br>13/13/23/21 | 34/40<br>26/44 | 26-53-49.1<br>24-61-39.3 | 5-11-45.5<br>10-28-35.7 | 17-26-65.4<br>12-15-80.0 | 34 (10/24)<br>34 (14/20) | 14-0<br>22-2 | 13<br>16 | 11<br>12 | 5<br>5  | 6<br>4 | 13<br>2      |
| <b>UNC-62</b><br>Hamp-32  | 15/17/22/8<br>6/7/8/11     | 32/30<br>13/19 | 18-55-32.7<br>13-40-32.5 | 7-22-31.8<br>2-10-20.0  | 19-26-73.1<br>4-9-44.4   | 33 (13/20)<br>34 (10/24) | 15-0<br>23-0 | 14<br>8  | 9<br>29  | 11<br>2 | 3<br>2 | 36<br>2      |
| <b>UNC-68</b><br>Elon-39  | 18/18/20/12<br>15/8/11/5   | 36/32<br>23/16 | 27-67-40.3<br>14-46-30.4 | 6-23-26.1<br>1-14-7.1   | 8-11-72.7<br>10-17-58.8  | 40 (12/28)<br>35 (6/29)  | 16-0<br>14-1 | 14<br>7  | 11<br>21 | 11<br>7 | 5<br>2 | 29<br>--     |
| <b>UNC-54</b><br>VER-51   | 8/9/13/24<br>13/15/11/12   | 17/37<br>28/23 | 20-61-32.8<br>19-57-33.3 | 2-16-12.5<br>6-24-25.0  | 12-26-46.2<br>7-9-77.8   | 46 (13/33)<br>39 (5/34)  | 14-0<br>26-1 | 3<br>12  | 9<br>13  | 7<br>4  | 4<br>0 | 3<br>13      |
| <b>UNC-56</b><br>KSU-63   | 8/14/18/16<br>16/16/13/18  | 22/34<br>32/31 | 23-62-37.1<br>20-46-43.5 | 2-20-10.0<br>5-17-29.4  | 8-13-61.5<br>18-24-75.0  | 25 (6/19)<br>46 (11/35)  | 22-1<br>17-0 | 4<br>12  | 11<br>21 | 13<br>2 | 1<br>4 | 2<br>14      |
| <b>UNC-64</b><br>FGCU-65  | 18/15/17/14<br>23/8/21/13  | 33/31<br>31/34 | 21-41-51.2<br>22-47-46.8 | 2-5-40.0<br>11-27-40.7  | 20-29-69.0<br>10-13-76.9 | 27 (7/20)<br>21 (5/16)   | 16-0<br>25-1 | 8<br>11  | 15<br>17 | 7<br>7  | 4<br>0 | 7<br>8       |
| <b>UNC-58</b><br>USC-65   | 19/10/12/17<br>10/16/21/18 | 29/29<br>26/39 | 21-67-31.3<br>22-56-39.3 | 4-21-19.0<br>6-11-54.5  | 12-17-70.6<br>15-22-68.2 | 45 (15/30)<br>39 (6/33)  | 25-1<br>20-1 | 12<br>8  | 14<br>13 | 5<br>6  | 7<br>7 | 11<br>8      |
| <b>UNC-81</b><br>UNCG-66  | 22/14/25/20<br>9/25/22/10  | 36/45<br>34/32 | 33-64-51.6<br>25-65-38.5 | 8-18-44.4<br>8-15-50.3  | 7-9-77.8<br>8-9-88.9     | 38 (10/28)<br>34 (12/22) | 8-0<br>12-0  | 20<br>14 | 13<br>12 | 6<br>8  | 5<br>3 | 16<br>--     |
| <b>UNC-64</b><br>UConn-76 | 10/26/13/15<br>19/17/29/11 | 36/28<br>36/40 | 28-68-41.2<br>30-65-46.2 | 3-10-30.0<br>8-17-47.1  | 5-10-50.0<br>8-13-61.5   | 43 (19/24)<br>33 (11/22) | 15-1<br>14-0 | 14<br>20 | 19<br>17 | 8<br>10 | 3<br>6 | 4<br>18      |
| <b>UNC-96</b><br>WCU-36   | 26/19/23/28<br>6/15/6/9    | 45/51<br>21/15 | 40-77-51.9<br>16-51-31.4 | 6-20-30.0<br>3-16-18.8  | 10-15-66.7<br>1-1-1.000  | 50 (19/31)<br>24 (4/20)  | 4-0<br>11-0  | 24<br>8  | 6<br>24  | 16<br>1 | 7<br>3 | 64<br>--     |
| <b>UNC-96</b><br>WCU-36   | 26/19/23/28<br>6/15/6/9    | 45/51<br>21/15 | 40-77-51.9<br>16-51-31.4 | 6-20-30.0<br>3-16-18.8  | 10-15-66.7<br>1-1-1.000  | 50 (19/31)<br>24 (4/20)  | 4-0<br>11-0  | 24<br>8  | 6<br>24  | 16<br>1 | 7<br>3 | 64<br>--     |
| <b>UNC-61</b><br>OKLA-52  | 16/20/16/9<br>23/13/4/12   | 36/25<br>36/16 | 23-56-41.1<br>19-72-26.4 | 3-15-20.0<br>1-26-03.8  | 12-18-66.7<br>13-21-61.9 | 49 (10/39)<br>44 (18/26) | 25-1<br>24-1 | 4<br>7   | 23<br>15 | 3<br>8  | 5<br>0 | 15<br>9      |
| <b>UNC-82</b><br>CLEM-76  | 19/16/22/25<br>11/23/15/27 | 35/47<br>34/42 | 27-63-42.9<br>26-59-44.1 | 11-33-33.3<br>5-18-27.8 | 17-24-70.8<br>19-27-70.4 | 37 (13/24)<br>38 (14/24) | 18-1<br>23-1 | 16<br>11 | 11<br>14 | 5<br>5  | 4<br>1 | 14<br>1      |
| <b>UNC-75</b><br>SYR-51   | 19/13/25/18<br>14/16/6/15  | 32/43<br>30/21 | 29-58-50.0<br>21-71-29.6 | 7-17-41.2<br>6-30-20.0  | 10-18-55.6<br>3-7-42.9   | 41 (12/29)<br>43 (22/21) | 17-0<br>20-1 | 19<br>9  | 14<br>15 | 5<br>7  | 3<br>4 | 28<br>--     |

## Starters (minutes played)

|                             |                  |                   |                  |               |                 |
|-----------------------------|------------------|-------------------|------------------|---------------|-----------------|
| Gardner-Webb (W 102-49)     | D. Kelly (22:03) | R. Kelly (22:40)  | Donarski (18:43) | Ustby (28:40) | Gakdeng (14:55) |
| Davidson (W, 74-70)         | D. Kelly (36:03) | R. Kelly (12:18)  | Donarski (35:18) | Ustby (36:10) | Gakdeng (31:30) |
| Hampton (W, 62-32)          | D. Kelly (24:53) | R. Kelly (19:46)  | Donarski (28:52) | Ustby (22:32) | Gakdeng (30:54) |
| Elon (W, 68-39)             | D. Kelly (27:11) | Paris (20:22)     | Donarski (28:27) | Ustby (24:09) | Gakdeng (25:54) |
| Vermont (W, 54-51)          | D. Kelly (34:24) | R. Kelly (21:06)  | Nivar (20:40)    | Ustby (33:41) | Gakdeng (25:01) |
| Kansas State (L, 63-56)     | D. Kelly (37:51) | McPherson (16:48) | Donarski (37:11) | Ustby (32:58) | Gakdeng (09:08) |
| FGCU (L, 65-64)             | D. Kelly (40:00) | McPherson (21:12) | Donarski (34:45) | Ustby (23:46) | Gakdeng (32:33) |
| South Carolina (L, 65-58)   | D. Kelly (37:27) | McPherson (27:32) | Donarski (40:00) | Ustby (38:24) | Gakdeng (22:53) |
| UNC Greensboro (W, 81-66)   | D. Kelly (36:37) | Nivar (32:50)     | Donarski (37:27) | Ustby (34:26) | Gakdeng (30:22) |
| UConn (L, 76-64)            | D. Kelly (39:39) | Nivar (25:57)     | Donarski (38:23) | Ustby (33:59) | Gakdeng (35:39) |
| Western Carolina (W, 96-36) | D. Kelly (27:55) | Paris (25:39)     | Donarski (26:59) | Ustby (23:40) | Gakdeng (17:40) |
| Oklahoma (W, 61-52)         | D. Kelly (39:01) | Paris (29:55)     | Donarski (36:34) | Ustby (34:50) | Gakdeng (15:06) |
| Clemson (W, 82-76)          | D. Kelly (35:46) | Paris (32:48)     | Donarski (37:43) | Ustby (35:23) | Gakdeng (25:23) |
| Syracuse (W, 75-51)         | D. Kelly (32:07) | Paris (20:27)     | Donarski (37:56) | Ustby (32:36) | Gakdeng (25:57) |

## Category Leaders

| Date  | Opponent         | Result    | Points      | Rebounds   | Assists           | Steals               | Blocks        | Minutes        |
|-------|------------------|-----------|-------------|------------|-------------------|----------------------|---------------|----------------|
| 11/8  | Gardner-Webb     | W, 102-49 | Nivar-17    | Ustby-12   | Ustby-6           | Ustby-4              | Poole-2       | Paris-30:46    |
| 11/12 | Davidson         | W, 74-70  | D. Kelly-18 | Ustby-9    | D. Kelly-7        | D. Kelly, Ustby-2    | Ustby-3       | Ustby-36:10    |
| 11/15 | Hampton          | W, 62-32  | D. Kelly-12 | Gakdeng-9  | Donarski, Ustby-3 | Donarski-3           | 3 with 1 each | Gakdeng-30:54  |
| 11/18 | Elon             | W, 68-39  | Ustby-16    | Ustby-11   | McPherson-5       | Ustby, Nivar-3       | Ustby-3       | Donarski-28:27 |
| 11/24 | Vermont          | W, 54-51  | D. Kelly-18 | Ustby-10   | 3 with 1 each     | D. Kelly-3           | Nivar-2       | D. Kelly-34:24 |
| 11/25 | Kansas St.       | L, 63-56  | D. Kelly-14 | Ustby-9    | Ustby-3           | D. Kelly-5           | Poole-1       | D. Kelly-37:51 |
| 11/26 | FGCU             | L, 65-64  | D. Kelly-24 | Gakdeng-9  | 3 with 2 each     | McPherson-3          | D. Kelly-2    | D. Kelly-40:00 |
| 11/30 | South Carolina   | L, 65-58  | D. Kelly-20 | Ustby-12   | Ustby, McP-3      | D. Kelly, Donarski-2 | Ustby-3       | Donarski-40:00 |
| 12/6  | UNCG             | W, 81-66  | Donarski-22 | Nivar-9    | D. Kelly-8        | 3 with 2 each        | Gakdeng-2     | Donarski-37:27 |
| 12/10 | UConn            | L, 76-64  | Gakdeng-14  | Gakdeng-13 | 3 with 3 each     | D. Kelly, Ustby-3    | Gakdeng-2     | D. Kelly-39:39 |
| 12/15 | Western Carolina | W, 96-36  | Ustby-23    | Key-10     | Ustby-6           | Ustby-4              | Key-3         | D. Kelly-27:55 |
| 12/19 | Oklahoma         | W, 61-52  | D. Kelly-21 | Ustby-13   | Ustby-2           | Zelaya-2             | Ustby-3       | D. Kelly-39:01 |
| 12/31 | Clemson          | W, 82-76  | Donarski-23 | Ustby-11   | D. Kelly-8        | Gakdeng, Ustby-2     | Gakdeng-2     | Donarski-37:43 |
| 1/4   | Syracuse         | W, 75-51  | Gakdeng-22  | Ustby-16   | Ustby-10          | Ustby-2              | 3 with 1 each | Donarski-37:56 |



## Possessions and Time Leading/Trailing

| RESULT                   | Possessions |      | Pts per poss. |       | Scoring % |      | Turnover % |      | Time leading |       | Time trailing |       |
|--------------------------|-------------|------|---------------|-------|-----------|------|------------|------|--------------|-------|---------------|-------|
|                          | UNC         | Opp. | UNC           | Opp.  | UNC       | Opp  | UNC        | Opp. | UNC          | Opp.  | UNC           | Opp   |
| UNC 102, Gardner-Webb 49 | 78          | 77   | 1.308         | .636  | 59.0      | 28.6 | 42.9       | 12.8 | 39:03        | --    | --            | 39:03 |
| UNC 74, Davidson 70      | 63          | 63   | 1.175         | 1.111 | 55.6      | 47.6 | 17.5       | 19.0 | 37:37        | 00:58 | 00:58         | 37:37 |
| UNC 62, Hampton 32       | 60          | 60   | 1.033         | .533  | 46.7      | 45.0 | 15.0       | 48.3 | 37:16        | 1:17  | 1:17          | 37:16 |
| UNC 68, Elon 39          | 68          | 66   | 1.000         | .591  | 45.6      | 28.8 | 16.2       | 31.8 | 38:07        | --    | --            | 38:07 |
| UNC 54, Vermont 51       | 69          | 68   | .783          | .750  | 39.1      | 32.4 | 13.0       | 19.1 | 7:42         | 31:44 | 31:44         | 7:42  |
| Kansas State 63, UNC 56  | 72          | 68   | .778          | .926  | 37.5      | 42.6 | 15.3       | 30.9 | 1:22         | 36:36 | 36:36         | 1:22  |
| FGCU 65, UNC 64          | 59          | 64   | 1.085         | 1.016 | 52.5      | 42.2 | 25.4       | 26.6 | 14:01        | 19:24 | 19:24         | 14:01 |
| S. Carolina 65, UNC 58   | 71          | 70   | .817          | .929  | 38.0      | 42.9 | 19.7       | 18.6 | 21:44        | 15:48 | 15:48         | 21:44 |
| UNC 81, UNCG 66          | 68          | 66   | 1.191         | 1.000 | 54.4      | 43.9 | 19.1       | 18.2 | 38:58        | --    | --            | 38:58 |
| UConn 76, UNC 64         | 73          | 77   | .877          | .987  | 42.5      | 44.2 | 26.0       | 22.1 | 4:46         | 31:12 | 31:12         | 4:46  |
| UNC 96, WCU 36           | 68          | 69   | 1.412         | .522  | 66.2      | 24.6 | 08.8       | 34.8 | 39:38        | --    | --            | 39:38 |
| UNC 61, Oklahoma 52      | 75          | 79   | .813          | .658  | 38.7      | 32.9 | 30.7       | 19.0 | 18:41        | 19:18 | 19:18         | 18:41 |
| UNC 82, Clemson 76       | 69          | 68   | 1.188         | 1.118 | 52.2      | 52.9 | 15.9       | 20.6 | 38:08        | 00:12 | 00:12         | 38:08 |
| UNC 75, Syracuse 51      | 65          | 64   | 1.154         | .797  | 52.3      | 35.9 | 21.5       | 23.4 | 39:09        | --    | --            | 39:09 |

### UNC when Home/Away/Neutral

| Stat             | Home (8-1) | Away | Neutral (2-3) |
|------------------|------------|------|---------------|
| PPG              | 77.6       | --   | 59.8          |
| Opp PPG          | 53.8       | --   | 61.4          |
| Scoring margin   | +23.8      | --   | -1.6          |
| FG %             | .437       | --   | .399          |
| 3FG%             | .317       | --   | .182          |
| FT%              | .690       | --   | .594          |
| Opp FG%          | .353       | --   | .383          |
| Opp 3FG%         | .280       | --   | .279          |
| RPG              | 41.1       | --   | 38.0          |
| Opp RPG          | 34.9       | --   | 36.6          |
| APG              | 17.1       | --   | 6.6           |
| SPG              | 8.8        | --   | 7.6           |
| BPG              | 5.0        | --   | 3.4           |
| TOV              | 11.0       | --   | 15.4          |
| TOV margin       | +8.2       | --   | +1.2          |
| Assist/ToV Ratio | 1.6        | --   | 0.4           |

### Scoring by Quarter

| Home (8-1)    | 1st | 2nd | 3rd | 4th | F   |
|---------------|-----|-----|-----|-----|-----|
| UNC           | 185 | 139 | 213 | 161 | 698 |
| Opponent      | 96  | 137 | 123 | 128 | 484 |
| Away          | 1st | 2nd | 3rd | 4th | F   |
| UNC           |     |     |     |     |     |
| Opponent      |     |     |     |     |     |
| Neutral (2-3) | 1st | 2nd | 3rd | 4th | F   |
| UNC           | 60  | 84  | 77  | 78  | 299 |
| Opponent      | 94  | 69  | 78  | 66  | 307 |

### UNC vs. AP-Ranked Teams in the Banghart Era

13-21 overall

7-14 when both teams are ranked, 2-2 when UNC is ranked higher

#### 2019-20 (1-3)

| Date | UNC result | Opponent    | Opp. rank | UNC rank |
|------|------------|-------------|-----------|----------|
| 1/9  | W, 66-60   | NC State    | 9         | NR       |
| 1/12 | L, 78-64   | At FSU      | 11        | NR       |
| 1/19 | L, 74-67   | Louisville  | 5         | NR       |
| 1/26 | L, 76-68   | At NC State | 8         | NR       |

#### 2020-21 (2-3)

| Date  | UNC result | Opponent      | Opp. rank | UNC rank |
|-------|------------|---------------|-----------|----------|
| 12/17 | W, 92-68   | Syracuse      | 18        | NR       |
| 1/28  | L, 79-68   | At Louisville | 1         | NR       |
| 1/19  | L, 88-76   | At Syracuse   | 23        | NR       |
| 2/7   | W, 76-69   | NC State      | 4         | NR       |
| 2/21  | L, 82-63   | At NC State   | 4         | NR       |

#### 2021-22 (3-6)

| Date | UNC result  | Opponent              | Opp. rank | UNC rank |
|------|-------------|-----------------------|-----------|----------|
| 1/6  | L, 72-45    | at NC State           | 5         | 19       |
| 1/16 | L, 70-65    | at Notre Dame         | 20        | 21       |
| 1/23 | L, 55-38    | at Georgia Tech       | 15        | 20       |
| 1/27 | W, 78-62    | at Duke               | 21        | NR       |
| 1/30 | L, 66-58    | NC State              | 3         | NR       |
| 2/17 | W, 66-65    | Louisville            | 3         | 24       |
| 3/4  | L, 87-80 OT | Virginia Tech (ACC)   | 21        | 16       |
| 3/21 | W, 63-45    | Arizona (NCAA)        | 19        | 17       |
| 3/25 | L, 69-61    | South Carolina (NCAA) | 1         | 17       |

#### 2022-23 (6-6)

| Date  | UNC result | Opponent      | Opp. rank | UNC rank |
|-------|------------|---------------|-----------|----------|
| 11/24 | W, 85-79   | Oregon        | 18        | 8        |
| 11/27 | W, 73-64   | Iowa State    | 5         | 8        |
| 12/1  | L, 87-63   | Indiana       | 5         | 6        |
| 12/20 | L, 76-68   | Michigan      | 19        | 6        |
| 1/1   | L, 68-65   | Virginia Tech | 7         | 13       |
| 1/8   | W, 60-50   | Notre Dame    | 4         | 22       |
| 1/15  | W, 56-47   | NC State      | 11        | 22       |
| 1/19  | W, 61-56   | Duke          | 13        | 17       |
| 2/23  | L, 61-59   | Virginia Tech | 9         | 22       |
| 2/26  | W, 45-41   | Duke          | 11        | 22       |
| 3/3   | L, 44-40   | Duke          | 13        | 18       |
| 3/20  | L, 71-69   | Ohio State    | 12        | 20       |

#### 2023-24 (1-3)

| Date  | UNC result | Opponent       | Opp. rank | UNC rank |
|-------|------------|----------------|-----------|----------|
| 11/25 | L, 63-56   | Kansas State   | 16        | 18       |
| 11/30 | L, 65-58   | South Carolina | 1         | 24       |
| 12/10 | L, 76-64   | UConn          | 17        | 24       |
| 1/4   | W, 75-51   | Syracuse       | 25        | NR       |



## SPECIALTY STATS

| Opponent        | Result    | Pts off turnovers |             |             | Pts in the paint |             |             | Second-chance pts |            |            | Fastbreak pts |            |            | Bench pts   |             |           |
|-----------------|-----------|-------------------|-------------|-------------|------------------|-------------|-------------|-------------------|------------|------------|---------------|------------|------------|-------------|-------------|-----------|
|                 |           | UNC               | Opp.        | Margin      | UNC              | Opp.        | Margin      | UNC               | Opp.       | Margin     | UNC           | Opp.       | Margin     | UNC         | Opp.        | Margin    |
| Gardner-Webb    | W, 102-49 | 44                | 4           | +40         | 44               | 18          | +26         | 28                | 8          | +20        | 21            | 6          | +15        | 45          | 15          | +30       |
| Davidson        | W, 74-70  | 11                | 8           | +3          | 34               | 24          | +10         | 12                | 14         | -2         | 7             | 0          | +7         | 15          | 23          | -8        |
| Hampton         | W, 62-32  | 27                | 2           | +25         | 18               | 20          | -2          | 5                 | 2          | +3         | 15            | 0          | +15        | 24          | 14          | +10       |
| Elon            | W, 68-39  | 24                | 5           | +19         | 32               | 18          | +14         | 16                | 6          | +10        | 2             | 4          | -2         | 17          | 18          | -1        |
| Vermont         | W, 54-51  | 12                | 11          | +1          | 30               | 18          | +12         | 10                | 2          | +8         | 2             | 4          | -2         | 14          | 17          | -3        |
| Kansas State    | L, 63-56  | 15                | 8           | +7          | 30               | 26          | +4          | 6                 | 6          | 0          | 9             | 2          | +7         | 18          | 22          | -4        |
| FGCU            | L, 65-64  | 15                | 17          | -2          | 28               | 22          | +6          | 6                 | 8          | -2         | 0             | 3          | -3         | 12          | 20          | -8        |
| S. Carolina     | L, 65-58  | 7                 | 7           | 0           | 24               | 20          | +4          | 6                 | 12         | -6         | 5             | 6          | -1         | 0           | 10          | -10       |
| UNCG            | W, 81-66  | 16                | 15          | +1          | 38               | 16          | +22         | 15                | 10         | +5         | 16            | 11         | +5         | 11          | 27          | -16       |
| UConn           | L, 76-64  | 13                | 21          | -8          | 36               | 34          | +2          | 16                | 11         | +5         | 11            | 11         | 0          | 7           | 7           | 0         |
| WCU             | W, 96-36  | 37                | 6           | +31         | 58               | 8           | +50         | 19                | 2          | +17        | 27            | 2          | +25        | 35          | 8           | +27       |
| Oklahoma        | W, 61-52  | 7                 | 20          | -13         | 32               | 30          | +2          | 9                 | 18         | -9         | 11            | 15         | -4         | 4           | 12          | -8        |
| Clemson         | W, 82-76  | 19                | 13          | +6          | 24               | 40          | -16         | 9                 | 16         | -7         | 12            | 6          | +6         | 12          | 16          | -4        |
| Syracuse        | W, 75-51  | 12                | 9           | +3          | 36               | 20          | +16         | 14                | 11         | +3         | 12            | 4          | +8         | 10          | 7           | +3        |
| <b>TOTALS</b>   |           | <b>259</b>        | <b>146</b>  | <b>+113</b> | <b>464</b>       | <b>314</b>  | <b>+138</b> | <b>171</b>        | <b>126</b> | <b>+45</b> | <b>150</b>    | <b>74</b>  | <b>+76</b> | <b>224</b>  | <b>216</b>  | <b>+8</b> |
| <i>Averages</i> |           | <i>18.5</i>       | <i>10.4</i> |             | <i>33.1</i>      | <i>22.4</i> |             | <i>12.2</i>       | <i>9.0</i> |            | <i>10.7</i>   | <i>5.3</i> |            | <i>16.0</i> | <i>15.4</i> |           |

|  |  |   |  |
|--|--|---|--|
| <p><b>OVERALL UNC HIGHS</b><br/>                 Pts off Tov: 44 vs. Gardner-Webb<br/>                 Pts in paint: 58 vs. Western Carolina<br/>                 2nd chance: 28 vs. Gardner-Webb<br/>                 FB: 27 vs. Western Carolina<br/>                 Bench: 45 vs. Gardner-Webb</p> <p><b>UNC LOWS</b><br/>                 Pts off TO: 7 vs. South Carolina, Oklahoma<br/>                 Pts in paint: 18 vs Hampton<br/>                 2nd chance: 5 vs Hampton<br/>                 FB: 0 vs FGCU<br/>                 Bench: 0 vs South Carolina</p> <p><b>OPPONENT HIGHS</b><br/>                 Pts off Tov: 21 by UConn<br/>                 Pts in paint: 40 by Clemson<br/>                 2nd chance: 18 by Oklahoma<br/>                 FB: 15 by Oklahoma<br/>                 Bench: 27 by UNCG</p> | <p><b>OPPONENT LOWS</b><br/>                 Pts off Tov: 2 by Hampton<br/>                 Pts in paint: 8 by Western Carolina<br/>                 2nd chance: 2 by Hampton, Vermont, WCU<br/>                 FB: 0 2x<br/>                 Bench: 7 by UConn</p> | <p><b>IN ACC PLAY UNC HIGHS</b><br/>                 Pts off Tov: 19 vs. Clemson<br/>                 Pts in paint: 36 vs Syracuse<br/>                 2nd chance: 14 vs. Syracuse<br/>                 FB: 12, 2x<br/>                 Bench: 12 vs. Clemson</p> <p><b>UNC LOWS</b><br/>                 Pts off TO: 12 vs. Syracuse<br/>                 Pts in paint: 24 vs. Clemson<br/>                 2nd chance: 9 vs. Clemson<br/>                 FB: 12, 2x<br/>                 Bench: 10 vs Syracuse</p> <p><b>OPPONENT HIGHS</b><br/>                 Pts off Tov: 13 by Clemson<br/>                 Pts in paint: 40 by Clemson<br/>                 2nd chance: 16 by Clemson<br/>                 FB: 6 by Clemson<br/>                 Bench: 16 by Clemson</p> | <p><b>OPPONENT LOWS</b><br/>                 Pts off Tov: 9 by Syracuse<br/>                 Pts in paint: 20 by Syracuse<br/>                 2nd chance: 11 by Syracuse<br/>                 FB: 4 by Syracuse<br/>                 Bench: 7 by Syracuse</p> |
|--|--|---|--|

|   |  |  |
|---|--|--|
| <p><b>Double-Doubles</b><br/> <b>Alyssa Ustby – 29 career, 7 in 23-24</b><br/>                 11/29/20 (vs. High Point) 15 pts, 11 reb<br/>                 2/7/21 (vs. NC State) 20 pts, 12 reb<br/>                 11/14/21 (at CLT) 18 pts, 12 reb<br/>                 11/21/21 (at TCU) 16 pts, 15 reb<br/>                 11/26/21 (vs. VCU) 23 pts, 10 reb<br/>                 12/1/21 (at Minnesota) 19 pts, 11 reb<br/>                 12/12/21 (vs UNCA) 19 pts, 14 reb<br/>                 12/30/21 (vs Syracuse) 12 pts, 14 reb<br/>                 1/6/22 (vs NC State) 12 pts, 12 reb<br/>                 2/3/22 (vs Wake Forest) 18 pts, 10 reb<br/>                 2/6/22 (vs. Miami) 11 pts, 10 reb<br/>                 2/10/22 (vs. Pitt) 10 pts, 12 reb<br/>                 2/13/22 (at Va Tech) 12 pts, 12 reb<br/>                 2/20/22 (at FSU) 12 pts, 10 reb<br/>                 3/21/22 (vs Arizona) 12 pts, 12 reb<br/>                 11/9/22 (vs Jackson St) 19 pts, 10 reb<br/>                 11/16/22 (vs South Carolina St) 14 pts, 10 reb</p> | <p>12/7/22 (vs UNCW) 16 pts, 10 reb<br/>                 12/11/22 (vs Wofford) 17 pts, 12 reb<br/>                 12/20/22 (vs Michigan) 11 pts, 11 reb<br/>                 12/29/22 (vs FSU) 16 pts, 13 reb<br/>                 1/26/23 (vs Pitt) 16 pts, 11 reb<br/> <b>2023-24</b><br/>                 11/8/23 (vs G-W) 12 pts, 12 reb<br/>                 11/18/23 (vs. Elon) 16 points, 11 reb<br/>                 11/24/23 (vs. Vermont) 15 points, 10 reb<br/>                 11/30/23 (vs. South Carolina) 18 pts, 12 reb<br/>                 12/19/23 (vs. Oklahoma) 15 pts, 13 reb<br/>                 12/31/23 (vs. Clemson) 21 pts, 11 reb<br/>                 *1/4/23 (vs. Syracuse) 16 pts, 16 reb, 10 assists<br/>                 * – triple-double</p> <p><b>Indya Nivar – 1 career, 1 in 23-24</b><br/>                 11/8/23 (vs G-W) 17 points, 11 reb</p> | <p><b>Anya Poole – 4 career</b><br/>                 12/10/20 (at Wake Forest) 12 pts, 11 reb<br/>                 12/1/21 (at Minnesota) 12 pts, 16 reb<br/>                 12/30/21 (vs Syracuse) 11 pts, 10 reb<br/>                 3/4/22 (vs. Va Tech) 14 pts, 10 reb</p> <p><b>Maria Gakdeng – 4 career</b><br/>                 11/20/22 (vs Providence) 10 pts, 11 reb<br/>                 11/26/22 (vs SFA) 11 pts, 12 reb<br/>                 2/5/23 (vs Syracuse) 20 pts, 12 reb<br/>                 12/10/23 (vs. UConn) 14 pts, 13 reb</p> <p><b>Deja Kelly – 1 career</b><br/>                 1/9/22 (vs Va Tech) 15 pts, 10 reb</p> |
|---|--|--|

# SCORING/SHOOTING PERCENTAGE BY QUARTER, HALF, GAME

| Game              | Q1       |                             | Q2       |                             | 1st half |                              | Q3       |                             | Q4       |                             | 2nd half |                              | OT  |     | Game      |                              |
|-------------------|----------|-----------------------------|----------|-----------------------------|----------|------------------------------|----------|-----------------------------|----------|-----------------------------|----------|------------------------------|-----|-----|-----------|------------------------------|
|                   | Pts      | FG%                         | Pts      | FG%                         | Pts      | FG%                          | Pts      | FG%                         | Pts      | FG%                         | Pts      | FG%                          | Pts | FG% | Pts       | FG%                          |
| UNC<br>G-Webb     | 24<br>12 | 34.6 (9-26)<br>27.3 (3-11)  | 21<br>14 | 28.6 (6-21)<br>33.3 (4-12)  | 45<br>26 | 31.9 (15-47)<br>30.4 (7-23)  | 40<br>11 | 69.6 (16-23)<br>22.2 (2-9)  | 17<br>12 | 35.3 (6-17)<br>33.3 (6-18)  | 57<br>23 | 55.0 (22-40)<br>29.6 (8-27)  |     |     | 102<br>49 | 42.5 (37-87)<br>30.0 (15-50) |
| UNC<br>Davidson   | 23<br>13 | 60.0 (9-15)<br>38.5 (5-13)  | 11<br>13 | 28.6 (4-14)<br>23.5 (4-17)  | 34<br>26 | 44.8 (13-29)<br>30.0 (9-30)  | 24<br>23 | 64.3 (9-14)<br>50.0 (8-16)  | 16<br>21 | 40.0 (4-10)<br>46.7 (7-15)  | 40<br>44 | 54.2 (13-24)<br>48.4 (15-31) |     |     | 74<br>70  | 49.1 (26-53)<br>39.3 (24-61) |
| UNC<br>Hampton    | 15<br>6  | 30.8 (4-13)<br>42.9 (3-7)   | 17<br>7  | 50.0 (7-14)<br>27.3 (3-11)  | 32<br>13 | 40.7 (11-27)<br>33.3 (6-18)  | 22<br>8  | 36.4 (4-11)<br>27.3 (3-11)  | 8<br>11  | 17.6 (3-17)<br>26.4 (4-11)  | 30<br>19 | 25.0 (7-28)<br>31.8 (7-22)   |     |     | 62<br>32  | 32.7 (18-55)<br>32.5 (13-40) |
| UNC<br>Elon       | 18<br>15 | 53.3 (8-15)<br>58.3 (7-12)  | 18<br>8  | 41.2 (7-17)<br>25.0 (3-12)  | 36<br>23 | 46.9 (15-32)<br>41.7 (10-24) | 20<br>11 | 35.0 (7-20)<br>30.0 (3-10)  | 12<br>5  | 33.3 (5-15)<br>08.3 (1-12)  | 32<br>16 | 34.3 (12-35)<br>18.2 (4-22)  |     |     | 68<br>39  | 40.3 (27-67)<br>30.4 (14-46) |
| UNC<br>Vermont    | 8<br>13  | 25.0 (4-16)<br>33.3 (5-15)  | 9<br>15  | 23.5 (4-17)<br>42.9 (6-14)  | 17<br>28 | 24.2 (8-33)<br>39.3 (11-29)  | 13<br>11 | 35.7 (5-14)<br>28.6 (4-14)  | 24<br>12 | 50.0 (7-14)<br>28.6 (4-14)  | 37<br>23 | 42.9 (12-28)<br>28.6 (8-28)  |     |     | 54<br>51  | 32.8 (20-61)<br>33.3 (19-57) |
| UNC<br>Kansas St. | 8<br>16  | 26.7 (4-15)<br>46.2 (6-13)  | 14<br>16 | 31.3 (5-16)<br>50.0 (7-14)  | 22<br>32 | 29.0 (9-31)<br>48.1 (13-27)  | 18<br>13 | 46.7 (7-15)<br>38.5 (5-13)  | 16<br>18 | 43.8 (7-16)<br>33.3 (2-6)   | 34<br>31 | 45.1 (14-31)<br>36.8 (7-19)  |     |     | 56<br>63  | 37.1 (23-62)<br>43.5 (20-46) |
| UNC<br>FGCU       | 18<br>23 | 44.4 (4-9)<br>50.0 (8-16)   | 15<br>8  | 50.0 (5-10)<br>23.1 (3-13)  | 33<br>31 | 47.4 (9-19)<br>37.9 (11-29)  | 17<br>21 | 66.7 (8-12)<br>75.0 (6-8)   | 14<br>13 | 40.0 (4-10)<br>50.0 (5-10)  | 31<br>34 | 54.5 (12-22)<br>61.1 (11-18) |     |     | 64<br>65  | 51.2 (21-41)<br>46.8 (22-47) |
| UNC<br>USC        | 19<br>10 | 44.4 (8-18)<br>30.8 (4-13)  | 10<br>16 | 22.2 (4-18)<br>37.5 (6-16)  | 29<br>26 | 33.3 (12-36)<br>34.5 (10-29) | 12<br>21 | 33.3 (5-15)<br>41.2 (7-17)  | 17<br>18 | 25.0 (4-16)<br>50.0 (5-10)  | 29<br>39 | 29.0 (9-31)<br>44.4 (12-27)  |     |     | 58<br>65  | 31.3 (21-67)<br>39.3 (22-56) |
| UNC<br>UNCG       | 22<br>9  | 50.0 (10-20)<br>25.0 (4-16) | 14<br>25 | 40.0 (6-15)<br>52.9 (9-17)  | 36<br>34 | 45.7 (16-35)<br>39.4 (13-33) | 25<br>22 | 56.3 (9-16)<br>50.0 (8-16)  | 20<br>10 | 61.5 (8-13)<br>25.0 (4-16)  | 45<br>32 | 58.6 (17-29)<br>37.5 (12-32) |     |     | 81<br>66  | 51.6 (33-64)<br>38.5 (25-65) |
| UNC<br>UConn      | 10<br>19 | 35.7 (5-14)<br>46.7 (7-15)  | 26<br>17 | 64.7 (11-17)<br>42.1 (8-19) | 36<br>36 | 51.6 (16-31)<br>44.1 (15-34) | 13<br>29 | 30.0 (6-20)<br>64.7 (11-17) | 15<br>11 | 35.3 (6-17)<br>28.6 (4-14)  | 28<br>40 | 32.4 (12-37)<br>48.4 (15-31) |     |     | 64<br>76  | 41.2 (28-68)<br>46.2 (30-65) |
| UNC<br>WCU        | 26<br>6  | 52.6 (10-19)<br>23.1 (3-13) | 19<br>15 | 47.4 (9-19)<br>40.0 (6-15)  | 45<br>21 | 50.0 (19-38)<br>32.1 (9-28)  | 23<br>6  | 42.9 (9-21)<br>25.0 (3-12)  | 28<br>9  | 66.7 (12-18)<br>36.4 (4-11) | 51<br>15 | 53.8 (21-39)<br>30.4 (7-23)  |     |     | 96<br>36  | 51.9 (40-77)<br>31.4 (16-51) |
| UNC<br>Oklahoma   | 16<br>23 | 37.5 (6-16)<br>45.0 (9-20)  | 20<br>13 | 61.5 (8-13)<br>28.6 (6-21)  | 36<br>36 | 48.3 (14-29)<br>36.6 (15-41) | 16<br>4  | 37.5 (6-16)<br>10.5 (2-19)  | 9<br>12  | 27.3 (3-11)<br>16.7 (2-12)  | 25<br>16 | 33.3 (9-27)<br>12.9 (4-31)   |     |     | 61<br>52  | 41.4 (23-56)<br>26.4 (19-72) |
| UNC<br>Clemson    | 19<br>11 | 43.8 (7-16)<br>30.8 (4-13)  | 16<br>23 | 37.5 (6-16)<br>53.3 (8-15)  | 35<br>34 | 40.6 (13-32)<br>42.9 (12-28) | 22<br>15 | 46.7 (7-15)<br>33.3 (4-12)  | 25<br>27 | 43.8 (7-16)<br>52.6 (10-19) | 47<br>42 | 45.1 (14-31)<br>45.2 (14-31) |     |     | 82<br>76  | 42.9 (27-63)<br>44.1 (26-59) |
| UNC<br>Clemson    | 19<br>11 | 43.8 (7-16)<br>30.8 (4-13)  | 16<br>23 | 37.5 (6-16)<br>53.3 (8-15)  | 35<br>34 | 40.6 (13-32)<br>42.9 (12-28) | 22<br>15 | 46.7 (7-15)<br>33.3 (4-12)  | 25<br>27 | 43.8 (7-16)<br>52.6 (10-19) | 47<br>42 | 45.1 (14-31)<br>45.2 (14-31) |     |     | 82<br>76  | 42.9 (27-63)<br>44.1 (26-59) |
| UNC<br>Syracuse   | 19<br>14 | 50.0 (8-16)<br>37.5 (6-16)  | 13<br>16 | 50.0 (5-10)<br>31.6 (6-19)  | 32<br>30 | 50.0 (13-26)<br>34.3 (12-35) | 25<br>6  | 53.3 (8-15)<br>15.8 (3-19)  | 18<br>15 | 47.1 (8-17)<br>35.3 (6-17)  | 33<br>21 | 50.0 (16-32)<br>25.0 (9-36)  |     |     | 75<br>51  | 50.0 (29-58)<br>29.6 (21-71) |

|  |  |   |  |  |   |
|--|--|---|--|--|---|
| <p><b>SUPERLATIVES</b><br/> <b>UNC</b><br/> <b>Points in a quarter</b><br/>                 High: 40, Q3 vs Gardner-Webb<br/>                 Low: 8, Q4 vs Hampton, Q1 vs. Vermont, Q1 vs. K State<br/> <b>Points in a half</b><br/>                 High: 57, 2nd vs. Gardner-Webb<br/>                 Low: 17, 1st vs Vermont<br/> <b>Points in a game</b><br/>                 High: 102 vs Gardner-Webb<br/>                 Low: 54 vs Vermont<br/> <b>FG % in a quarter</b><br/>                 High: 69.6 (16-23), Q3 vs Gardner-Webb<br/>                 Low: 17.6 (3-17), Q4 vs Hampton<br/> <b>FG % in a half</b><br/>                 High: 58.6 (17-29), 2nd half vs. UNCG<br/>                 Low: 24.2 (8-33) vs.</p> | <p>Vermont, 1st half<br/> <b>FG % in a game</b><br/>                 High: 51.9 40-77) vs Western Carolina<br/>                 Low: 31.3 (21-67) vs South Carolina<br/> <b>FG in a quarter</b><br/>                 High: 16 vs Gardner-Webb, Q3<br/>                 Low: 3, Hampton Q4, Oklahoma Q4<br/> <b>FG in a half</b><br/>                 High: 22 vs. Gardner-Webb, 2nd<br/>                 Low: 7 vs Hampton, 2nd<br/> <b>FG in a game</b><br/>                 High: 40 vs. Western Carolina<br/>                 Low: 18 vs Hampton<br/> <b>3FG in a quarter</b><br/>                 High: 6 vs Gardner-Webb, Q1 (6-9), 6 vs Clemson, Q3 (6-13)<br/>                 Low: 0, 16x, last vs Okla. Q4<br/> <b>3FG in a half</b><br/>                 High: 7 (7-10), 2nd</p> | <p>vs. UNCG, 7 (7-20), 2nd vs. Clemson<br/>                 Low: 0, 3x; last 2nd half vs. FGCU (0-1)<br/> <b>3FG in a game</b><br/>                 High: 11 (11-33) vs Clemson<br/>                 Low: 2, 3x; vs Vermont (2-16), vs K-State (2-20), vs FGCU (2-5)<br/> <b>FT in a quarter</b><br/>                 High: 12 (12-16), Q3 vs. Hampton<br/>                 Low: 0, 5x last Q2 vs WCU (0-1)<br/> <b>FT in a half</b><br/>                 High: 14 vs Hampton, 2nd half (14-18)<br/>                 Low: 1 vs Vermont, 1st half (1-7)<br/> <b>FT in a game</b><br/>                 High: 20 vs FGCU (20-29)<br/>                 Low: 5 vs UConn (5-10)</p> | <p><b>OPPONENTS</b><br/> <b>Points in a quarter</b><br/>                 High: 29, Q3 by UConn<br/>                 Low: 4, Q3 by Okla<br/> <b>Points in a half</b><br/>                 High: 42, 2nd by Clemson<br/>                 Low: 13, 1st by Hampton<br/> <b>Points in a game</b><br/>                 High: 76 by UConn, Clemson<br/>                 Low: 32 by Hampton<br/> <b>FG % in a quarter</b><br/>                 High: 75.0 (6-8) by FGCU in Q3<br/>                 Low: 08.3 (1-12) by Elon in Q4<br/> <b>FG % in a half</b><br/>                 High: 61.0 (11-18), 2nd half by FGCU<br/>                 Low: 12.9 (4-31), 2nd by Oklahoma<br/> <b>FG % in a game</b><br/>                 High: 46.8 (22-47) by FGCU<br/>                 Low: 26.4 (19-72) by</p> | <p>Oklahoma<br/> <b>FG in a quarter</b><br/>                 High: 11 by UConn, Q3 (11-17)<br/>                 Low: 1, Elon Q4<br/> <b>FG in a half</b><br/>                 High: 15 by Davidson, 2nd, UConn 2nd<br/>                 Low: 4 by Elon, 2nd, by Oklahoma, 2nd<br/> <b>FG in a game</b><br/>                 High: 30 by UConn<br/>                 Low: 13 by Hampton<br/> <b>3FG in a quarter</b><br/>                 High: 6 by Davidson (6-10), Q3<br/>                 Low: 0, 15x, last by Syracuse, Q3 (0-8)<br/> <b>3FG in a half</b><br/>                 High: 8 by Davidson (8-17), 2nd half<br/>                 Low: 0, 3x, last by Oklahoma (0-14), 2nd<br/> <b>3FG in a game</b><br/>                 High: 11 by FGCU (11-27)<br/>                 Low: 1 by Elon (1-14), by Oklahoma (1-26)</p> | <p><b>FT in a quarter</b><br/>                 High: 13 by Kansas State (13-18), Q4<br/>                 Low: 0, 11x, last by Syr, Q1 and Q3<br/> <b>FT in a half</b><br/>                 High: 15 by Kansas State (15-20), 2nd<br/>                 Low: 0 by WCU, 2nd (0-0)<br/> <b>FT in a game</b><br/>                 High: 19 by Clemson (19-27)<br/>                 Low: 1 by WCU (1-1)</p> |
|--|--|---|--|--|---|

**Streaks & Single-Game Superlatives****Record with Starting Lineup**

• R. Kelly, D. Kelly, Donarski, Ustby, Gakdeng: 3-0

W: Gardner-Webb, Davidson, Hampton

• Paris, D. Kelly, Donarski, Ustby, Gakdeng: 5-0

W: Elon, Western Carolina, Oklahoma, Clemson, Syracuse

• R. Kelly, D. Kelly, Nivar, Ustby, Gakdeng: 1-0

W: Vermont

• McPherson, D. Kelly, Donarski, Ustby, Gakdeng: 0-3

L: Kansas State, FGCU, South Carolina,

• Nivar, D. Kelly, Donarski, Ustby, Gakdeng: 1-1

W: UCGG, L: UConn

**Games as leading scorer (or tied for lead)**

|                 | 23-24 | Career* |
|-----------------|-------|---------|
| Deja Kelly      | 7     | 51      |
| Alyssa Ustby    | 2     | 19      |
| Indya Nivar     | 1     | 1       |
| Lexi Donarski   | 2     | 2       |
| Maria Gakdeng   | 2     | 2       |
| Paulina Paris   | 0     | 2       |
| Kayla McPherson | 0     | 2       |
| Anya Poole      | 0     | 3       |

\* -- at UNC

**Double-Digit Scoring Games**

|                  | 23-24 | Career* |
|------------------|-------|---------|
| Deja Kelly       | 12    | 80      |
| Alyssa Ustby     | 11    | 67      |
| Maria Gakdeng    | 9     | 9       |
| Lexi Donarski    | 7     | 7       |
| Paulina Paris    | 3     | 10      |
| Indya Nivar      | 4     | 4       |
| Anya Poole       | 1     | 20      |
| Kayla McPherson  | 1     | 3       |
| Teonni Key       | 0     | 3       |
| Alexandra Zelaya | 0     | 1       |

\* -- at UNC

**Consecutive double-digit scoring games**

|          |   |
|----------|---|
| Ustby    | 7 |
| Donarski | 3 |

**20+ point games**

|                 | 23-24 | Career* |
|-----------------|-------|---------|
| Deja Kelly      | 3     | 24      |
| Alyssa Ustby    | 2     | 7       |
| Lexi Donarski   | 2     | 2       |
| Maria Gakdeng   | 2     | 2       |
| Paulina Paris   | 0     | 1       |
| Kayla McPherson | 0     | 1       |

\* -- at UNC

**30+ point games**

|            | 23-24 | Career* |
|------------|-------|---------|
| Deja Kelly | 0     | 2       |

**Games as leading rebounder (or tied)**

|               | 23-24 | Career* |
|---------------|-------|---------|
| Alyssa Ustby  | 9     | 47      |
| Maria Gakdeng | 3     | 3       |
| Indya Nivar   | 1     | 1       |
| Teonni Key    | 1     | 1       |
| Anya Poole    | 0     | 21      |
| Deja Kelly    | 0     | 3       |

\* -- at UNC

**Double-digit rebounding games**

|               | 23-24 | Career |
|---------------|-------|--------|
| Alyssa Ustby  | 7     | 35     |
| Maria Gakdeng | 2     | 2      |
| Indya Nivar   | 1     | 1      |
| Teonni Key    | 1     | 1      |
| Anya Poole    | 0     | 15     |
| Deja Kelly    | 0     | 1      |

**Games as leader in assists (or tied for lead)**

|                  | 23-24 | Career* |
|------------------|-------|---------|
| Alyssa Ustby     | 10    | 30      |
| Deja Kelly       | 4     | 38      |
| Kayla McPherson  | 3     | 5       |
| Lexi Donarski    | 1     | 1       |
| Maria Gakdeng    | 1     | 1       |
| Reniya Kelly     | 1     | 1       |
| Paulina Paris    | 0     | 4       |
| Alexandra Zelaya | 0     | 1       |

\* -- at UNC

**Double-Doubles**

|               | 23-24 | Career |
|---------------|-------|--------|
| Alyssa Ustby  | 7     | 29     |
| Indya Nivar   | 1     | 1      |
| Maria Gakdeng | 1     | 1      |
| Anya Poole    | 0     | 4      |
| Deja Kelly    | 0     | 1      |

**Consecutive games played**

|                  |    |
|------------------|----|
| Deja Kelly       | 39 |
| Alyssa Ustby     | 20 |
| Maria Gakdeng    | 14 |
| Lexi Donarski    | 14 |
| Indya Nivar      | 14 |
| Anya Poole       | 10 |
| Paulina Paris    | 4  |
| Teonni Key       | 4  |
| Reniya Kelly     | 1  |
| Alexandra Zelaya | 1  |

**Consecutive games started**

|               |    |
|---------------|----|
| Deja Kelly    | 44 |
| Alyssa Ustby  | 20 |
| Maria Gakdeng | 14 |
| Lexi Donarski | 9  |
| Paulina Paris | 4  |

**Consecutive games with a 3-pointer**

|               |   |
|---------------|---|
| Lexi Donarski | 7 |
| Paulina Paris | 4 |
| Reniya Kelly  | 1 |

**Games Fouled Out (2023-24 season)**

|   |   |
|---|---|
| Alyssa Ustby  | 2 |
| (Kansas State, 1:09 to play in Q4; Oklahoma, :24 to play in Q4) |   |
| Deja Kelly  | 1 |
| (South Carolina, 00:14 to play in Q4)                           |   |
| Maria Gakdeng   | 1 |
| (UConn, 1:24 to play in Q4)                                     |   |

**Largest UNC Lead**

64 (Q4, 1:47, 96-32) ..... vs. Western Carolina

**Largest UNC Lead in ACC play**

14 (Q1, 1:46, 19-5) ..... vs. Clemson

**Largest UNC Deficit**

18 (Q3, 00:28, 65-47) ..... vs. UConn

**Largest UNC Deficit after halftime**

18 (Q3, 00:28, 65-47) ..... vs. UConn

**Largest UNC Deficit in ACC play**

1 (Q2, 6:12, 23-22) ..... vs. Clemson

**Largest UNC Lead in a Loss**

11 (Q2, 9:35, 21-10) ..... vs. South Carolina

**Largest UNC Deficit in a Win**

13 (Q3, 7:56, 33-20) ..... vs. Vermont

**Largest UNC Deficit in an ACC win**

1 (Q2, 6:12, 23-22) ..... vs. Clemson

**Largest UNC Halftime Lead**

24 points (45-21) ..... Western Carolina

**Largest UNC Halftime Lead in a loss**

3 (29-26) ..... South Carolina

2 (33-31) ..... FGCU

**Largest UNC Halftime Deficit**

11 points (28-17) ..... vs. Vermont

**Largest UNC Halftime Deficit in a Win**

11 points (28-17) ..... vs. Vermont

**Largest UNC Halftime Deficit in an ACC Win****Highest UNC 1st Half FG%**

51.6 (16-31) ..... vs. UConn

**Highest UNC 1st Half FG% vs ACC**

40.6 (13-32) ..... vs. Clemson

**Lowest UNC 1st Half FG%**

24.2 (8-33) ..... Vermont

**Lowest UNC 1st Half FG% vs ACC**

40.6 (13-32) ..... vs. Clemson

**Highest UNC 2nd Half FG%**

58.6 percent (17-29) ..... UCGG

**Highest UNC 2nd Half FG% vs ACC**

45.2 (14-31) ..... Clemson

**Lowest UNC 2nd Half FG%**

25.0 percent (7-28) ..... Hampton

**Lowest UNC 2nd Half FG% vs ACC**

45.2 (14-31) ..... Clemson

**Most Points by Carolina in a Quarter**

40 points (Q3 vs. Gardner-Webb)

**Fewest Points by Carolina in a Quarter**

8 points (3 occasions, last Q1 vs. Kansas State)

**Most Points by Carolina in 1st Half**

46 points ..... vs. Gardner-Webb

**Fewest Points by Carolina in 1st Half**

17 points ..... vs. Vermont

**Most Points by Carolina in 2nd Half**

57 points ..... vs. Gardner-Webb

**Fewest Points by Carolina in 2nd Half**

25 points ..... vs. Oklahoma

**Most Points by Opponent in a Quarter**

29 (Q3) ..... UConn

**Most by ACC Opponent in a Quarter**

27 (Q3) ..... Clemson

**Fewest Points by Opponent in a Quarter**

4 (Q3) ..... Oklahoma

**Fewest by ACC Opponent in a Quarter**

11 (Q1) ..... Clemson

**Most Points by Opponent in 1st Half**

36 points ..... UConn

**Most Points by ACC Opponent in 1st Half**

34 points ..... Clemson

**Fewest Points by Opponent in 1st Half**

13 points ..... Hampton

**Fewest Points by ACC Opponent in 1st Half**

34 points ..... Clemson

**Most Points by Opponent in 2nd Half**

44 points ..... Davidson

**Most Points by ACC Opponent in 2nd Half**

42 points ..... Clemson

**Fewest Points by Opponent in 2nd Half**

15 points ..... Western Carolina

**Fewest Points by ACC Opponent in 2nd Half**

42 points ..... Clemson





**UNC'S RECORD WHEN ...**

|  | Overall     | ACC        |  |                |
|--|-------------|------------|--|----------------|
| <b>Overall</b> .....   | <b>10-4</b> | <b>2-0</b> | <b>Scoring 100 points or more</b> .....  | <b>1-0 0-0</b> |
| <b>At home</b> .....   | <b>8-1</b>  | <b>2-0</b> | <i>W: Gardner-Webb (102)</i>   |                |
| <i>W: Gardner-Webb, Davidson, Hampton, Elon, UNCG, WCU, Clemson, Syracuse; L: South Carolina</i>   |             |            |  |                |
| <b>On the road</b> .....   | <b>0-0</b>  | <b>0-0</b> | <b>Allowing 50 points or less</b> .....  | <b>4-0 0-0</b> |
| <b>At a neutral site</b> .....   | <b>2-3</b>  | <b>0-0</b> | <i>W: Gardner-Webb (49), Hampton (32), Elon (39), Western Carolina (36)</i>      |                |
| <i>W: Vermont, Oklahoma; L: Kansas State, FGCU, UConn</i>  |             |            |  |                |
| <b>Vs. ranked opponents</b> .....  | <b>1-3</b>  | <b>1-0</b> | <b>Allowing 51-59 points</b> .....   | <b>3-0 1-0</b> |
| <i>W: #25 Syracuse; L: #16 Kansas State, #1 South Carolina, #17 UConn</i>  |             |            |  |                |
| <b>Leading at the half</b> .....   | <b>8-2</b>  | <b>2-0</b> | <i>W: Vermont (51), Oklahoma (52), Syracuse (51)</i>                             |                |
| <i>W: Gardner-Webb (45-26), Davidson (34-26), Hampton (32-13), Elon (36-23), UNCG (36-34), WCU (45-21), Clemson (35-34), Syracuse (32-30); L: FGCU (33-31), South Carolina (29-26)</i> |             |            |  |                |
| <b>Trailing at the half</b> .....  | <b>1-1</b>  | <b>0-0</b> | <b>Allowing 60-69 points</b> .....   | <b>1-3 0-0</b> |
| <i>W: Vermont (28-17); L: Kansas State (32-22)</i>   |             |            |  |                |
| <b>Tied at the half</b> .....  | <b>1-1</b>  | <b>0-0</b> | <i>W: UNCG (66); L: Kansas State (63), FGCU (65), South Carolina (65)</i>        |                |
| <i>W: Oklahoma (36-36); L: UConn (36-36)</i>   |             |            |  |                |
| <b>Leading after first quarter</b> .....   | <b>8-1</b>  | <b>2-0</b> | <b>Allowing 70-79 points</b> .....   | <b>2-1 1-0</b> |
| <i>W: Gardner-Webb (24-12), Davidson (23-13), Hampton (15-6), Elon (18-15), UNCG (22-9), WCU (26-6), Clemson (19-11), Syr (19-14); L: South Carolina (19-10)</i>                       |             |            |  |                |
| <b>Trailing after first quarter</b> .....  | <b>2-3</b>  | <b>0-0</b> | <i>W: Davidson (70), Clemson (76); L: UConn (76)</i>                             |                |
| <i>W: Vermont (13-8), Oklahoma (23-16); L: Kansas State (16-8), FGCU (23-18), UConn (19-10)</i>  |             |            |  |                |
| <b>Tied after first quarter</b> .....  | <b>0-0</b>  | <b>0-0</b> | <b>Allowing 80-89 points</b> .....   | <b>0-0 0-0</b> |
| <i>W: Gardner-Webb (85-37), Davidson (58-49), Hampton (54-21), Elon (56-34), UNCG (61-56), WCU (68-27), Oklahoma (52-40), Clemson (57-49), Syr (57-36); L: FGCU (52-50)</i>            |             |            |  |                |
| <b>Leading after third quarter</b> .....   | <b>9-1</b>  | <b>2-0</b> | <b>Allowing 90 points or more</b> .....  | <b>0-0 0-0</b> |
| <i>W: Gardner-Webb (85-37), Davidson (58-49), Hampton (54-21), Elon (56-34), UNCG (61-56), WCU (68-27), Oklahoma (52-40), Clemson (57-49), Syr (57-36); L: FGCU (52-50)</i>            |             |            |  |                |
| <b>Trailing after third quarter</b> .....  | <b>1-3</b>  | <b>0-0</b> | <b>Margin is 1-4 points</b> .....  | <b>2-1 0-0</b> |
| <i>W: Vermont (39-30); L: Kansas State (45-40), South Carolina (47-41), UConn (65-49)</i>  |             |            |  |                |
| <b>Tied after third quarter</b> .....  | <b>0-0</b>  | <b>0-0</b> | <i>W: Davidson (+4), Vermont (+3); L: FGCU (1)</i>                               |                |
| <i>W: Hampton (13-8), Oklahoma (23-16); L: Kansas State (16-8), FGCU (23-18), UConn (19-10)</i>  |             |            |  |                |
| <b>Playing overtime</b> .....  | <b>0-0</b>  | <b>0-0</b> | <b>Margin is 5-9 points</b> .....  | <b>2-2 1-0</b> |
| <i>W: UNCG (51.6), WCU (51.9), Syr (50.0); L: FGCU (51.2)</i>  |             |            |  |                |
| <b>Shooting 50% or better</b> .....  | <b>3-1</b>  | <b>1-0</b> | <i>W: Oklahoma (+9), Clemson (+6); L: Kansas State (-7), South Carolina (-7)</i> |                |
| <i>W: Gardner-Webb (42.5), Davidson (49.1), Elon (40.3), Oklahoma (41.1), Clemson (42.9); L: UConn (41.2)</i>  |             |            |  |                |
| <b>Shooting between 40-49%</b> .....   | <b>5-1</b>  | <b>1-0</b> | <b>Margin is 10-19 points</b> .....  | <b>1-1 0-0</b> |
| <i>W: Gardner-Webb (42.5), Davidson (49.1), Elon (40.3), Oklahoma (41.1), Clemson (42.9); L: UConn (41.2)</i>  |             |            |  |                |
| <b>Shooting below 40%</b> .....  | <b>2-2</b>  | <b>0-0</b> | <i>W: UNCG (+15); L: UConn (-12)</i>   |                |
| <i>W: Hampton (32.7), Vermont (32.8); L: Kansas State (37.1), South Carolina (31.3)</i>  |             |            |  |                |
| <b>Opponent shoots 50% or better</b> .....   | <b>0-0</b>  | <b>0-0</b> | <b>Margin is 20 points or more</b> .....   | <b>5-0 1-0</b> |
| <i>W: Gardner-Webb (+53), Hampton (+30), Elon (+29), Western Carolina (+60), Syracuse (+24)</i>  |             |            |  |                |
| <b>Opponent shoots between 40-49%</b> .....  | <b>1-3</b>  | <b>1-0</b> | <b>No Tar Heel in double figures</b> .....                                       | <b>0-0 0-0</b> |
| <i>W: Clemson (44.1); L: Kansas State (43.5), FGCU (46.8), UConn (46.2)</i>  |             |            |  |                |
| <b>Opponent shoots below 40%</b> .....   | <b>9-1</b>  | <b>1-0</b> | <b>One Tar Heel in double figures</b> .....                                      | <b>0-0 0-0</b> |
| <i>W: Gardner-Webb (30.0), Davidson (39.3), Hampton (32.5), Elon (30.4), Vermont (33.3), UNCG (38.5), WCU (31.4), Oklahoma (26.4), Syr (29.6); L: South Carolina (39.3)</i>            |             |            |  |                |
| <b>Carolina outrebounds its opponent</b> .....   | <b>6-3</b>  | <b>0-0</b> | <b>Two Tar Heels in double figures</b> .....                                     | <b>1-3 0-0</b> |
| <i>W: Gardner-Webb (52-33), Elon (40-35), Vermont (46-39), UNCG (38-34), WCU (50-24), Oklahoma (49-44); L: FGCU (27-21), South Carolina (45-39), UConn (43-33)</i>                     |             |            |  |                |
| <b>Carolina gets outrebounded</b> .....  | <b>3-1</b>  | <b>2-0</b> | <i>W: Vermont; L: Kansas State, FGCU, South Carolina</i>                         |                |
| <i>W: Hampton (34-33), Clemson (38-37), Syr (43-41); L: Kansas State (46-25)</i>   |             |            |  |                |
| <b>Teams are tied in rebounding</b> .....  | <b>1-0</b>  | <b>0-0</b> | <b>Three Tar Heels in double figures</b> .....                                   | <b>5-0 2-0</b> |
| <i>W: Davidson (34-34)</i>   |             |            |  |                |
| <b>UNC bench outscores opponent bench</b> .....  | <b>4-0</b>  | <b>1-0</b> | <b>Four Tar Heels in double figures</b> .....                                    | <b>2-0 0-0</b> |
| <i>W: Gardner-Webb (45-15), Hampton (24-14), WCU (35-8), Syr (10-7)</i>  |             |            |  |                |
| <b>Opponent bench outscores UNC bench</b> .....  | <b>6-3</b>  | <b>1-0</b> | <i>W: Davidson, Western Carolina</i>   |                |
| <i>W: Davidson (23-15), Elon (18-17), Vermont (17-14), UNCG (27-11), Oklahoma (12-4), Clemson (16-12); L: Kansas State (22-18), FGCU (20-12), South Carolina (10-0)</i>                |             |            |  |                |
| <b>Bench points are even</b> .....   | <b>0-1</b>  | <b>0-0</b> | <b>Five Tar Heels in double figures</b> .....                                    | <b>0-1 0-0</b> |
| <i>L: UConn (7-7)</i>  |             |            |  |                |
| <b>Scoring less than 50 points</b> .....   | <b>0-0</b>  | <b>0-0</b> | <b>Six Tar Heels in double figures</b> .....                                     | <b>2-0 0-0</b> |
| <i>W: Gardner-Webb, UNC</i>  |             |            |  |                |
| <b>Scoring 50-59</b> .....   | <b>1-2</b>  | <b>0-0</b> |  |                |
| <i>W: Vermont (54); L: Kansas State (56), South Carolina (58)</i>  |             |            |  |                |
| <b>Scoring 60-69</b> .....   | <b>3-2</b>  | <b>0-0</b> |  |                |
| <i>W: Hampton (62), Elon (68), Oklahoma (61); L: FGCU (64), UConn (64)</i>   |             |            |  |                |
| <b>Scoring 70-79</b> .....   | <b>2-0</b>  | <b>1-0</b> |  |                |
| <i>W: Davidson (74), Syracuse (75)</i>   |             |            |  |                |
| <b>Scoring 80-89</b> .....   | <b>2-0</b>  | <b>1-0</b> |  |                |
| <i>W: UNCG (81), Clemson (82)</i>  |             |            |  |                |
| <b>Scoring 90-99</b> .....   | <b>1-0</b>  | <b>0-0</b> |  |                |
| <i>W: Western Carolina (96)</i>  |             |            |  |                |

**HIGHS AND LOWS – Tar Heels and Opponents**

|   |   |   |
|---|---|---|
| <b>CAROLINA</b>                               | <b>High</b>   | <b>Low</b>                                  |
| Points  | 102 vs Hampton  | 54 vs. Vermont                              |
| Points in the 1st half                        | 45 vs Gardner-Webb, Western Carolina                      | 17 vs. Vermont                              |
| Points in the 2nd half                        | 57 vs Gardner-Webb  | 25 vs. Oklahoma                             |
| Points in a Quarter                           | 40 in Q3 vs Gardner-Webb                                  | 8, 3x, last Q1 vs K-State                   |
| Scoring Margin                                | +60 vs Western Carolina (W, 96-36)                        | -12 vs UConn (L, 76-64)                     |
| Field Goals                                   | 40 vs Western Carolina (40-77)                            | 18 vs. Hampton (18-55)                      |
| Field Goal Attempts                           | 87 vs Gardner-Webb (37-87)                                | 53 vs. Davidson (26-53)                     |
| FG Percentage                                 | .519 (40-77) vs. Western Carolina                         | .313 (21-57) vs. South Carolina             |
| FG Percentage in a Half                       | .586 (17-29) vs. UNCG, 2nd half                           | .242 (8-33) vs Vermont, 1st                 |
| FG Percentage in a Quarter                    | .696 (16-23) in Q3 vs. Gardner-Webb                       | .176 (3-17) in Q4 vs Hampton                |
| 3-Point Field Goals                           | 11 vs. Clemson (11-33)                                    | 2 vs. Vermont (2-16), vs K-State (2-20)     |
| 3-Point Attempts                              | 37 vs Gardner-Webb (10-37)                                | 10 vs. UConn (3-10)                         |
| 3-Point Percentage (min. 10 att.)             | .455 (5-11) vs. Davidson                                  | .100 (2-20) vs K-State                      |
| 3-Point Percentage in a Half (min. 5 att.)    | .700 (7-10) vs UNCG, 2nd half                             | .000 (0-10) vs. K-State, 1st half           |
| 3-Point Percentage in a Quarter (min. 3 att.) | 1.000 (3-3) in Q4 vs. UNCG                                | .000 (0-6) in Q2 vs K-State                 |
| Free Throws Made                              | 20 vs FGCU (20-29)  | 5 vs UConn (5-10)                           |
| Free Throw Attempts                           | 29 vs. FGCU (20-29)                                       | 9 vs. UNCG (7-9)                            |
| FT Pct. (min. 10 att.)                        | .731 (19-26) vs. Hampton                                  | .462 (12-26) vs Vermont                     |
| Offensive Rebounds                            | 27 vs Hampton (52 total)                                  | 6 vs Kansas State (25 total)                |
| Defensive Rebounds                            | 39 vs. Oklahoma (49 total)                                | 19 vs Kansas State (25 total)               |
| Total Rebounds                                | 52 vs. Gardner-Webb                                       | 25 vs. Kansas State                         |
| Rebound Margin                                | +26 vs Western Carolina                                   | -21 vs. Kansas State                        |
| Assists                                       | 24 vs Western Carolina                                    | 3 vs. Vermont                               |
| Turnovers                                     | 23 vs. Oklahoma   | 6 vs Western Carolina                       |
| Blocked Shots                                 | 7 vs South Carolina, Western Carolina                     | 1 vs Kansas State                           |
| Steals  | 16 vs Western Carolina                                    | 3 vs Oklahoma                               |
| <b>OPPONENTS</b>                              | <b>High</b>   | <b>Low</b>                                  |
| Points  | 76 by UConn, Clemson                                      | 32 by Hampton                               |
| Points in a Half                              | 44 by Davidson in 2nd                                     | 13 by Hampton in 1st                        |
| Points in a Quarter                           | 29 by UConn, Q3   | 4 by Oklahoma in Q3                         |
| Field Goals                                   | 30 by UConn (30-65)                                       | 13 by Hampton (13-40)                       |
| Field Goal Attempts                           | 72 by Oklahoma (19-72)                                    | 40 by Hampton (13-40)                       |
| FG Percentage                                 | .468 (22-47) by FGCU                                      | .264 (19-72) by Oklahoma                    |
| FG Percentage in a Half                       | .611 (11-18) by FGCU, 2nd half                            | .129 (4-31) in 2nd by Oklahoma              |
| FG Percentage in a Quarter                    | .750 (6-8) in Q3 by FGCU                                  | .083 (1-12) in Q4 by Elon                   |
| 3-Point Field Goals                           | 11 by FGCU  | 1 by Elon, Oklahoma                         |
| 3-Point Attempts                              | 28 by Davidson  | 10 by Hampton                               |
| 3-Point Percentage (min. 10 attempts)         | .545 (6-11) by South Carolina                             | .038 (1-23) by Oklahoma                     |
| Free Throws Made                              | 19 by Clemson (19-27)                                     | 4 by Hampton                                |
| Free Throw Attempts                           | 27 by Clemson (19-27)                                     | 9 by Hampton, Vermont, UNCG                 |
| FT Pct. (min. 10 att.)                        | 1.000 (14-14) by Gardner-Webb                             | 444 (4-9) by Hampton                        |
| Offensive Rebounds                            | 18 by Oklahoma  | 5 by Vermont, FGCU                          |
| Defensive Rebounds                            | 35 by Kansas State  | 20 by Davidson                              |
| Total Rebounds                                | 46 by Kansas State  | 21 by FGCU                                  |
| Assists                                       | 20 by UConn   | 6 by Gardner-Webb                           |
| Turnovers                                     | 33 by Gardner-Webb  | 12 by Davidson                              |
| Blocked Shots                                 | 7 by South Carolina                                       | 0 by Vermont, FGCU, Oklahoma                |
| Steals  | 10 by UConn   | 2 on 3 occasions (last by K-State)          |
| <b>INDIVIDUAL BESTS</b>                       | <b>NORTH CAROLINA</b>                                     | <b>OPPONENTS</b>                            |
| Points  | 24 by Deja Kelly vs. FGCU                                 | 26 by Paige Bueckers, UConn                 |
| Field Goals                                   | 11 by Alyssa Ustby (11-17) vs Western Carolina            | 11 by Paige Bueckers, UConn                 |
| Field Goal Attempts                           | 20 by Alyssa Ustby vs. South Carolina (8-20)              | 22 by Dyaisha Fair, Syracuse                |
| Field Goal Percentage (min. 5 made)           | 1.000 (8-8) by Maria Gakdeng vs. FGCU                     | .800 (8-10) by Millie Prior, Davidson       |
| 3-Point Field Goals                           | 6 by Lexi Donarski vs. UNCG (6-8), vs. Clemson (6-15)     | 5 by Dunn, Davidson; Simpson, UNCG          |
| 3-Field Goal Attempts                         | 15 by Donarski vs. Clemson (6-15)                         | 12, 2x (Dunn, Davidson; Fair, Syracuse)     |
| 3-Point Field Goal Pct (min. 2 made)          | .750 (6-8) by Lexi Donarski vs. UNCG                      | 1.000 (5-5) by Kennedy Simpson, UNCG        |
| Free Throws Made                              | 9 by Deja Kelly vs FGCU (9-15)                            | 6 by Ashley Hawkins, Gardner-Webb           |
| Free Throw Attempts                           | 15 by Deja Kelly vs FGCU (9-15)                           | 9 by Dayshanelle Haris, Clemson (5-9)       |
| Free Throw Percentage (min. 4 made)           | 1.000 (6-6) by Maria Gakdeng vs FGCU                      | 1.000 (6-6) by Ashley Hawkins, Gardner-Webb |
| Offensive Rebounds                            | 7 by Gakdeng vs. UConn                                    | 5 by A. Emma-Nnoppu, UNCG                   |
| Defensive Rebounds                            | 11 by Ustby vs. Syracuse                                  | 13 by Kamilia Cardoso, South Carolina       |
| Total Rebounds                                | 16 by Alyssa Ustby vs. Syracuse                           | 16 by Kamilia Cardoso, South Carolina       |
| Assists                                       | 10 by Alyssa Ustby vs. Syracuse                           | 6 by Nika Muhl, UConn                       |
| Turnovers                                     | 6 by Alyssa Ustby vs. FGCU and Okla; by D. Kelly vs UConn | 10 by Ashley Hawkins, Gardner-Webb          |
| Blocked Shots                                 | 3 by Alyssa Ustby 4x, by Teonni Key vs WCU                | 4 by Cardoso, SC; Bueckers, UConn           |
| Steals  | 5 by Deja Kelly vs. Kansas State                          | 3 on 3 occasions                            |
| Minutes Played                                | 40:00 by Deja Kelly vs. FGCU, Donarski vs. USC            | 38:56 by Dyaisha Fair, Syracuse             |



**MEET THE TAR HEELS**



**#0**  
**ALEXANDRA ZELAYA**  
 (zeh-LIE-uh)  
**SENIOR • F • 6-4**  
**GOODYEAR, ARIZ.**  
**MILLENNIUM HIGH SCHOOL**

Major: Environmental Science  
 Minors: Marine Science, Business Administration

| ..... 2023-24 SEASON HIGHS ..... |                             | ..... CAREER HIGHS                |  |
|----------------------------------|-----------------------------|-----------------------------------|--|
| Points.....                      | 4, 2x, last vs. Okla, 12/19 | 10, South Carolina, 3/25/22       |  |
| Rebounds.....                    | 6 vs. Okla, 12/19           | 7, 2x; last vs SC State, 11/16/22 |  |
| FG.....                          | 1, 4x                       | 4, South Carolina, 3/25/22        |  |
| FGA.....                         | 4 vs. G-W, 11/8             | 7, Radford, 11/25/20              |  |
| 3FG.....                         | 1, 3x                       | 1, 10x; last vs G-W, 11/8/23      |  |
| 3FGA.....                        | 3 vs. G-W, 11/8             | 4, 2x, last vs. NC State, 1/30/22 |  |
| FT.....                          | 2 vs. Okla, 12/19           | 3 vs. Radford, 11/25/20           |  |
| FTA.....                         | 2, 2x                       | 4 vs. Radford, 11/25/20           |  |
| Assists.....                     | 1, 2x                       | 5 vs. BC, 2/12/23                 |  |
| Steals.....                      | 2 vs. Okla, 12/19           | 2, 2x; last vs. Okla, 12/19/23    |  |
| Blocks.....                      | 1, 3x                       | 2, last vs SC State, 11/16/22     |  |
| Minutes.....                     | 15:38 vs. Okla, 12/19       | 31 vs. NC State, 2/16/23          |  |

**Good to know ...**

- Teammates call her "Ali" or "Ali Z"
- An artist who specializes in painting, sketching and drawing and has sold her work.
- Middle of three sisters. Her older sister, Adriana, played basketball at Monmouth and is now a student at UNC's Adams School of Dentistry
- Represents the team on UNC's Student-Athlete Advisory Council

**In 2023-24**

- Saw 9 minutes of playing time in the season opener against Gardner-Webb and against Elon
- Played a crucial 15:38 in the win over Oklahoma, with a season-high 6 rebounds and 2 steals

**In 2022-23**

- Against SC State, tied her career highs in rebounds (7), assists (3) and blocks (2)
- Contributed an assist, a block and a steal in nine minutes of play vs Georgia Tech
- Scored a season-high six points on 2-3 shooting in the home game vs. Virginia. Also was 2-2 from the foul line.
- Made her first career start in the Feb. 12 game against Boston College. Played a career-high 29 minutes and also had career highs in assists (5) and steals (2)
- Also started at NC State, setting a new career high for minutes (31) and scoring five points, all in the first five minutes of the third quarter when she was 2-2 from the field with a three-pointer
- Started vs. Wake Forest and played 12 minutes, scoring four points on 2-3 shooting

**In 2021-22**

- Provided post depth off the bench
- Playing in her home state, came off the bench for 18 minutes of action, her second-highest minutes total of the season, in the NCAA Tournament first round win over SFA in Tucson, Ariz.
- Scored a career-high 10 points in the final game of the season, the Sweet 16 loss to South Carolina. She was 4-6 from the field and 2-2 from the foul line and also had three rebounds and a block in 21 minutes, equal to her career high

**GAME BY GAME IN 2023-24**

| Date  | Opponent  | GS  | FG-A | 3FG-A | FT-A | O-D-R | A | T | S | B | Pts | Min   |
|-------|-----------|-----|------|-------|------|-------|---|---|---|---|-----|-------|
| 11/9  | G-W       |     | 1-4  | 1-3   | 1-2  | 1-0-1 | 0 | 1 | 0 | 1 | 4   | 9:20  |
| 11/12 | Davidson  | DNP |      |       |      |       |   |   |   |   |     |       |
| 11/15 | Hampton   |     | 1-2  | 1-2   | 0-0  | 0-2-2 | 0 | 0 | 0 | 0 | 3   | 8:08  |
| 11/18 | Elon      |     | 0-0  | 0-0   | 0-0  | 0-0-0 | 0 | 0 | 0 | 0 | 0   | 9:24  |
| 11/24 | Vermont   | DNP |      |       |      |       |   |   |   |   |     |       |
| 11/25 | Kansas St |     | 0-3  | 0-3   | 1-2  | 0-0-0 | 0 | 1 | 0 | 0 | 1   | 11:25 |
| 11/26 | FGCU      | DNP |      |       |      |       |   |   |   |   |     |       |
| 11/30 | USC       |     | 0-2  | 0-2   | 0-0  | 0-1-1 | 1 | 1 | 0 | 1 | 0   | 6:12  |
| 12/6  | UNCG      |     | 0-0  | 0-0   | 0-0  | 0-0-0 | 0 | 0 | 0 | 0 | 0   | 2:56  |
| 12/10 | UConn     | DNP |      |       |      |       |   |   |   |   |     |       |
| 12/15 | WCU       |     | 1-2  | 1-1   | 0-0  | 0-1-1 | 1 | 0 | 1 | 0 | 3   | 10:51 |
| 12/19 | Oklahoma  |     | 1-2  | 0-0   | 2-2  | 2-4-6 | 0 | 1 | 2 | 1 | 4   | 15:38 |
| 12/31 | Clemson   | DNP |      |       |      |       |   |   |   |   |     |       |
| 1/4   | Syracuse  |     | 0-1  | 0-1   | 0-0  | 0-1-1 | 0 | 0 | 0 | 0 | 0   | 3:01  |

**ZELAYA'S CAREER**

| SEASON       | TEAM | GP-GS       | MIN/AVG        | Field Goals   |             |              | 3-Point     |              |             | F-Throws  |           | Rebounds   |            |             |           | Scoring   |           |           |            |            |
|--------------|------|-------------|----------------|---------------|-------------|--------------|-------------|--------------|-------------|-----------|-----------|------------|------------|-------------|-----------|-----------|-----------|-----------|------------|------------|
|              |      |             |                | FG-FGA        | FG%         | 3FG-3FGA     | 3FG%        | FT-FTA       | FT%         | OFF       | DEF       | TOT        | AVG        | PF-FO       | A         | TO        | BLK       | STL       | PTS        | AVG        |
| 2020-21      | UNC  | 13-0        | 81/6.3         | 10-30         | .333        | 3-12         | .250        | 5-6          | .833        | 6         | 15        | 21         | 1.6        | 7-0         | 4         | 5         | 2         | 1         | 28         | 2.2        |
| 2021-22      | UNC  | 28-0        | 287/10.3       | 19-69         | .275        | 3-29         | .103        | 9-16         | .563        | 15        | 43        | 58         | 2.1        | 30-0        | 13        | 14        | 8         | 4         | 50         | 1.8        |
| 2022-23      | UNC  | 26-3        | 255/9.8        | 15-44         | .341        | 3-22         | .136        | 4-6          | .667        | 5         | 29        | 34         | 1.3        | 34-0        | 18        | 13        | 11        | 4         | 37         | 1.4        |
| 2023-24      | UNC  | 9-0         | 77/8.5         | 4-17          | .235        | 3-12         | .250        | 4-6          | .667        | 3         | 9         | 12         | 1.3        | 7-0         | 2         | 4         | 3         | 3         | 15         | 1.7        |
| <b>TOTAL</b> |      | <b>76-3</b> | <b>700/9.2</b> | <b>48-160</b> | <b>.300</b> | <b>12-75</b> | <b>.160</b> | <b>22-34</b> | <b>.647</b> | <b>29</b> | <b>96</b> | <b>125</b> | <b>1.6</b> | <b>78-0</b> | <b>37</b> | <b>36</b> | <b>24</b> | <b>12</b> | <b>130</b> | <b>1.7</b> |





MEET THE TAR HEELS



**#1**  
**ALYSSA USTBY**

(US-bee)  
**SENIOR • G/F • 6-1**  
**ROCHESTER, MINN.**  
**LOURDES HIGH SCHOOL**  
(School is pronounced LOO-erd)  
Major: Advertising & PR  
Minor: Business Administration

**Good to know ...**

- A team captain for 2023-24, along with Deja Kelly
- Registered the program's first double-double with 16 points, 16 rebounds, 10 assists against Syracuse on Jan. 4.
- Named to the watch list for the Cheryl Miller Award (nation's top small forward) in each of the past three seasons
- An all-around athlete who was a three-sport standout in high school. She played soccer and softball in addition to basketball, and she played all five positions on her basketball team.
- Has three older brothers
- Among non-basketball talents: plays the piano and can juggle while riding a ripstick (similar to a skateboard)
- Represented the U.S. as part of the 2022 U23 3x3 team in the Dominican Republic (August) and Romania (September)
- Won a Punt, Pass and Kick competition at UNC's spring football game in April of 2022 by kicking a 35-yard field goal

**Honors**

- Cheryl Miller Award Watch List (1 of 20) as the nation's top small forward, third year in a row
- Naismith Player of the Year Watch List
- Preseason All-ACC
- A USBWA National Player of the Week (one of five) on Jan. 3 for her performance vs Clemson

**2023-24 Notes**

- Season-high 18 points against South Carolina. Also equaled her season high for rebounds with 12 and led UNC with three blocks, equal to her career high.
- Tied her season high with six assists against UNCG
- Tied her career high with 23 points in just 23:40 of play against Western Carolina. She was 11-17 from the field and also had team highs for assists and steals, both equaling her season highs
- Scored 15 points and added a season-best 13 rebounds against Oklahoma
- Scored 21 points and grabbed 11 rebounds against Clemson to register her second double-double in a row, sixth of the season and 28th of her career
- Registered the program's first-ever triple-double with 16 points, 16 rebounds, 10 assists against Syracuse on Jan. 4. Her 10 assists in that game marked a career high. She accomplished the feat with a free throw that put her at 10 points for the game late in the third quarter.

**2022-23 Notes**

- Honorable mention All-America by the WBCA

| 2023-24 SEASON HIGHS |  | CAREER HIGHS                    |  |
|----------------------|--|---------------------------------|--|
| Points.....          | 23 vs. Western Carolina, 12/15         | 23, 2x; last vs VCU, 11/26/21   |  |
| Rebounds.....        | 16 vs Syracuse, 1/4                    | 18 vs. NC State, 1/15/23        |  |
| FG.....              | 11 vs. Western Carolina, 12/15         | 11, 2x, last vs WCU, 1/15/23    |  |
| FGA.....             | 20 vs. South Carolina, 11/30           | 23 vs Minn, 12/1/21             |  |
| 3FG.....             | 4 vs. NCST, 2/7/21                     |                                 |  |
| 3FGA.....            | 3 vs. UVM, 11/24                       | 6 vs Va Tech, 2/13/22           |  |
| FT.....              | 5 vs. Hampton, 11/15                   | 7 at Pitt, 1/26/23              |  |
| FTA.....             | 5 vs. Hampton, 11/15                   | 8 at Pitt, 1/26/23              |  |
| Assists.....         | 10 vs. Syracuse, 1/4                   | 10 vs. Syracuse, 1/4/24         |  |
| Steals.....          | 4, 2x, last vs Western Carolina, 12/15 | 6 vs. Clemson, 1/2/22           |  |
| Blocks.....          | 3, 4x, last vs. Okla, 12/19            | 3, 11x, last vs. Okla, 12/19/23 |  |
| Minutes.....         | 38:24 vs. South Carolina, 11/30        | 41 vs. WFU, 12/20/20            |  |

**GAME BY GAME IN 2023-24**

| Date  | Opponent  | GS | FG-A  | 3FG-A | FT-A | O-D-R   | A  | T | S | B | Pts | Min   |
|-------|-----------|----|-------|-------|------|---------|----|---|---|---|-----|-------|
| 11/8  | G-W       | *  | 5-11  | 0-2   | 2-4  | 6-6-12  | 6  | 2 | 4 | 0 | 12  | 28:40 |
| 11/12 | Davidson  | *  | 5-11  | 0-0   | 1-2  | 4-5-9   | 3  | 0 | 2 | 3 | 11  | 36:10 |
| 11/15 | Hampton   | *  | 1-6   | 0-0   | 5-6  | 3-3-6   | 3  | 1 | 2 | 0 | 7   | 22:32 |
| 11/18 | Elon      | *  | 8-14  | 0-0   | 0-1  | 4-7-11  | 2  | 1 | 3 | 3 | 16  | 24:09 |
| 11/24 | Vermont   | *  | 6-14  | 0-3   | 3-4  | 2-8-10  | 1  | 2 | 0 | 1 | 15  | 33:41 |
| 11/25 | Kansas St | *  | 2-2   | 0-0   | 0-2  | 3-6-9   | 3  | 4 | 3 | 0 | 4   | 32:58 |
| 11/27 | FGCU      | *  | 1-4   | 0-0   | 1-2  | 1-1-2   | 2  | 6 | 1 | 0 | 3   | 23:48 |
| 11/30 | USC       | *  | 8-20  | 0-0   | 2-2  | 6-6-12  | 3  | 4 | 0 | 3 | 18  | 38:24 |
| 12/6  | UNCG      | *  | 6-9   | 0-0   | 1-2  | 2-3-5   | 6  | 4 | 2 | 0 | 13  | 34:26 |
| 12/10 | UConn     | *  | 5-16  | 0-0   | 0-0  | 4-3-7   | 3  | 3 | 3 | 0 | 10  | 33:59 |
| 12/15 | WCU       | *  | 11-17 | 0-0   | 1-2  | 4-5-9   | 6  | 1 | 4 | 2 | 23  | 23:40 |
| 12/19 | Oklahoma  | *  | 6-11  | 0-0   | 3-4  | 3-10-13 | 2  | 6 | 0 | 3 | 15  | 34:50 |
| 12/31 | Clemson   | *  | 8-10  | 0-0   | 5-7  | 5-6-11  | 2  | 1 | 2 | 0 | 21  | 35:23 |
| 1/4   | Syracuse  | *  | 7-11  | 0-0   | 2-4  | 5-11-16 | 10 | 5 | 2 | 0 | 16  | 32:36 |

- All-ACC first team, All-ACC Academic Team for the third time
- Academic All-District Team (College Sports Communicators)
- Naismith Trophy Midseason Team (Top 30) and Cheryl Miller Award Top 10
- USBWA National Player of the Week (Jan. 24)
- Phil Knight Invitational All-Tournament team
- Ranked in the ACC's top 10 in field goal percentage (third, .506), rebounding (fourth, 8.3), blocks (ninth, 1.1) and steals (10th, 1.9). She was the only player in the conference ranked in the top 10 in each of those categories at the end of the season.
- Starter in 71 consecutive games before missing the Feb. 5 game at Louisville. It was the first game she'd missed as a Tar Heel. She was sidelined by injury for five games, returning on Feb. 23 vs. Virginia Tech
- Averaged 16.5 points and 8.5 rebounds in wins over No. 18 Oregon and No. 5 Iowa State at the Phil Knight Invitational to earn All-Tournament honors
- Scored her 1,000th career point in the win over St. John's on 3/18. She went into the game, which was played on her 21st birthday, 10 points shy of that milestone and finished with 13 points. She's the 40th Tar Heel to score 1,000 at UNC.

**USTBY'S CAREER**

| SEASON       | TEAM | GP-GS        | MIN/AVG          | Field Goals     |             | 3-Point       |             | F-Throws       |             | Rebounds   |            |            |            | Scoring      |            |            |           |            |             |             |
|--------------|------|--------------|------------------|-----------------|-------------|---------------|-------------|----------------|-------------|------------|------------|------------|------------|--------------|------------|------------|-----------|------------|-------------|-------------|
|              |      |              |                  | FG-FGA          | FG%         | 3FG-3FGA      | 3FG%        | FT-FTA         | FT%         | OFF        | DEF        | TOT        | AVG        | PF-FO        | A          | TO         | BLK       | STL        | PTS         | AVG         |
| 2020-21      | UNC  | 24-17        | 722/30.1         | 103-207         | .498        | 12-37         | .324        | 19-35          | .543        | 44         | 92         | 136        | 5.7        | 57-1         | 52         | 42         | 12        | 39         | 237         | 9.9         |
| 2021-22      | UNC  | 32-32        | 1017/31.8        | 173-389         | .445        | 17-55         | .309        | 50-87          | .575        | 94         | 182        | 276        | 8.6        | 77-3         | 74         | 78         | 21        | 54         | 413         | 12.9        |
| 2022-23      | UNC  | 28-28        | 867/31.0         | 161-318         | .506        | 10-33         | .303        | 37-65          | .569        | 79         | 154        | 233        | 8.3        | 73-1         | 65         | 84         | 30        | 54         | 369         | 13.2        |
| 2023-24      | UNC  | 14-14        | 435/31.1         | 79-156          | .506        | 0-5           | .000        | 26-42          | .619        | 52         | 80         | 132        | 9.4        | 39-2         | 52         | 40         | 15        | 28         | 184         | 13.1        |
| <b>TOTAL</b> |      | <b>98-91</b> | <b>3041/31.0</b> | <b>516-1070</b> | <b>.482</b> | <b>39-130</b> | <b>.300</b> | <b>132-229</b> | <b>.576</b> | <b>269</b> | <b>508</b> | <b>777</b> | <b>7.9</b> | <b>246-7</b> | <b>243</b> | <b>244</b> | <b>78</b> | <b>175</b> | <b>1203</b> | <b>12.3</b> |



## MEET THE TAR HEELS



#2

**PAULINA PARIS****SOPHOMORE • G • 5-9****CONGERS, N.Y.***(Hometown is pronounced CON-gers, with a hard "g")***SADDLE RIVER DAY SCHOOL**

Major: Exercise and Sport Science

**Good to know ...**

- Her father Bryan played basketball at the University of Turabo and then professionally in Puerto Rico. He was her coach in AAU from ages 6-16.
- Has three siblings: Kayla Atkinson, Vanessa Paris and Bryan Paris
- Favorite show is *Stranger Things* and she has watched the full series nine times. Has also watched up to the current season of *Grey's Anatomy* multiple times.
- Says she's never lost a game in Wii Sports
- Dream job is to play in the WNBA and start her own physical therapy practice

**2023-24**

- Made her first start of the season in the win over Elon
- Missed the UNCG game with a day-to-day injury. It was the first game she's missed at UNC, breaking a string of 36 games in a row, which was the longest on the team. Also missed the UConn game
- Returned to the court – and the starting lineup – against Western Carolina. She finished with 16 points on 6-8 shooting, 4 rebounds, 3 assists and 3 steals in 26 minutes

**2022-23 Notes**

- ACC Rookie of the Week (Jan. 30)
- Only newcomer on the 2022-23 roster
- Her only points of the game vs. Oregon came on a layup to beat the 3rd quarter buzzer and put UNC up 56-55 heading into the final period
- Season-high 15 points in 21 minutes off the bench against USC Upstate. She scored 10 of her points in the fourth quarter, all in the final four minutes of the game, with seven of them coming in the final 1:16
- Tied her career high with 15 points at Virginia Tech. She was 6-9 from the field in 21 minutes of play and scored nine points in the fourth quarter alone
- Scored a career-high 16 points in 23 minutes of play against Notre Dame. Her total led the team and included 11 points in the fourth quarter
- Made her first career start at Clemson and led the team with a career-high 22 points. She hit six three-pointers, double her previous high of three. Also had a career high in steals (5) and minutes (33). The performance earned her ACC Rookie of the Week recognition.
- Hit four free throws in a 29-second span late in the win at Duke. Her 4-4 shooting from the line cut the Blue Devil lead to one with 3:06 to play
- Three-point play against St. John's tied the game with 1:59 to play. The Tar Heels never trailed again and went on to win 61-59. Those were her only points of the game.

**..... 2023-24 SEASON HIGHS ..... CAREER HIGHS**

|               |                                  |       |                          |
|---------------|----------------------------------|-------|--------------------------|
| Points.....   | 16 vs Western Carolina, 12/15    | ..... | 22 vs. Clemson, 1/29/23  |
| Rebounds..... | 4 vs WCU, 12/15                  | ..... | 7 vs. SC State, 11/16/22 |
| FG.....       | 6 vs. WCU, 12/15                 | ..... | 7 vs Clemson, 1/29/23    |
| FGA.....      | 12 vs. G-W, 11/8 and Okla, 12/19 | ..... | 14 vs. Clemson, 1/29/23  |
| 3FG.....      | 3 vs. G-W, 11/8                  | ..... | 6 vs Clemson, 1/29/23    |
| 3FGA.....     | 8 vs. G-W, 11/8                  | ..... | 12 vs. Clemson, 1/29/23  |
| FT.....       | 2, 3x                            | ..... | 5 vs Louisville, 2/5/23  |
| FTA.....      | 2, 3x                            | ..... | 8 vs Louisville, 2/5/23  |
| Assists.....  | 5 vs. G-W, 11/8                  | ..... | 6 vs. SC State, 11/16/22 |
| Steals.....   | 3, 3x                            | ..... | 5 vs Clemson, 1/29/23    |
| Blocks.....   |                                  | ..... | 2 vs Duke-ACC, 3/3/23    |
| Minutes.....  | 32:48 vs Clemson                 | ..... | 33 vs Clemson, 1/29/23   |

**GAME BY GAME**

| Date  | Opponent     | GS  | FG-A | 3FG-A | FT-A | O-D-R | A | T | S | B | Pts | Min   |
|-------|--------------|-----|------|-------|------|-------|---|---|---|---|-----|-------|
| 11/8  | Gardner-Webb |     | 5-12 | 3-8   | 2-2  | 1-1-2 | 5 | 0 | 3 | 0 | 15  | 30:46 |
| 11/12 | Davidson     |     | 3-7  | 2-3   | 0-0  | 0-2-2 | 2 | 1 | 0 | 0 | 8   | 27:27 |
| 11/15 | Hampton      |     | 4-6  | 1-3   | 2-2  | 0-0-0 | 2 | 1 | 1 | 0 | 11  | 25:03 |
| 11/18 | Elon         | *   | 0-5  | 0-2   | 0-0  | 0-2-2 | 1 | 3 | 0 | 0 | 0   | 20:22 |
| 11/24 | Vermont      |     | 0-0  | 0-0   | 0-0  | 0-0-0 | 0 | 0 | 0 | 0 | 0   | 6:34  |
| 11/25 | Kansas State |     | 1-6  | 0-5   | 0-0  | 0-2-2 | 1 | 1 | 0 | 0 | 2   | 15:16 |
| 11/26 | FGCU         |     | 0-1  | 0-1   | 0-0  | 0-0-0 | 0 | 0 | 0 | 0 | 0   | 4:23  |
| 11/30 | USC          |     | 0-3  | 0-2   | 0-0  | 0-0-0 | 1 | 0 | 0 | 0 | 0   | 11:55 |
| 12/6  | UNCG         | DNP |      |       |      |       |   |   |   |   |     |       |
| 12/10 | UConn        | DNP |      |       |      |       |   |   |   |   |     |       |
| 12/15 | WCU          | *   | 6-8  | 2-4   | 2-2  | 0-4-4 | 3 | 1 | 3 | 0 | 16  | 25:39 |
| 12/19 | Oklahoma     | *   | 4-12 | 1-5   | 0-0  | 0-2-2 | 1 | 3 | 0 | 0 | 9   | 29:55 |
| 12/31 | Clemson      | *   | 2-8  | 2-8   | 0-0  | 0-3-3 | 4 | 1 | 1 | 0 | 6   | 32:48 |
| 1/4   | Syracuse     | *   | 2-5  | 2-5   | 0-2  | 0-0-0 | 0 | 1 | 0 | 0 | 6   | 20:27 |

**PARIS' CAREER**

| SEASON       | TEAM | GP-GS       | MIN/AVG         | FG-FGA         | FG%         | 3FG-3FGA      | 3FG%        | FT-FTA       | FT%         | OFF       | DEF       | TOT       | AVG        | PF-FO       | A         | TO        | BLK      | STL       | PTS        | AVG        |
|--------------|------|-------------|-----------------|----------------|-------------|---------------|-------------|--------------|-------------|-----------|-----------|-----------|------------|-------------|-----------|-----------|----------|-----------|------------|------------|
| 2022-23      | UNC  | 33-4        | 665/20.1        | 74-202         | .366        | 35-111        | .315        | 26-39        | .667        | 10        | 51        | 61        | 1.8        | 36-0        | 42        | 37        | 4        | 38        | 209        | 6.3        |
| 2023-24      | UNC  | 12-5        | 251/20.9        | 27-73          | .370        | 13-46         | .283        | 6-8          | .750        | 1         | 16        | 17        | 1.4        | 13-0        | 20        | 12        | 0        | 8         | 73         | 6.1        |
| <b>TOTAL</b> |      | <b>45-9</b> | <b>915/20.3</b> | <b>101-275</b> | <b>.367</b> | <b>48-157</b> | <b>.306</b> | <b>32-47</b> | <b>.681</b> | <b>11</b> | <b>67</b> | <b>78</b> | <b>1.7</b> | <b>49-0</b> | <b>62</b> | <b>49</b> | <b>4</b> | <b>46</b> | <b>282</b> | <b>6.3</b> |



## MEET THE TAR HEELS



#5

**MARIA GAKDENG**

(GOCK-deng)

**JUNIOR • F/C • 6-2****LANHAM, MD.****NEW HOPE ACADEMY /****BOSTON COLLEGE**

Major: Political Science

**Good to know ...**

- Transferred to UNC after two standout seasons at Boston College
- UNC coach Courtney Banghart also recruited her out of New Hope Academy before Gakdeng signed with BC
- Favorite pregame meal is pasta with meat sauce

**2023-24**

- Named to the Lisa Leslie Award watch list
- Through 13 games is shooting .681 (62-91) from the field
- Scored 13 points (5-6 shooting) in 15 minutes of play in her Tar Heel debut
- Tied her career high with 22 points against FGCU. She was a perfect 8-8 from the field and 6-6 from the line and also led UNC with nine rebounds.
- Made her first four shots in the following game, against South Carolina, to stretch her string of field goal makes to 12 before she missed one late in the loss to the Gamecocks.
- Grabbed a season-high 10 rebounds against South Carolina
- Turned in her first double-double as a Tar Heel against UConn, leading UNC in both points (14) and rebounds (13)
- Equalled her career high with 22 points against Syracuse. She was 9-12 from the field and 4-6 from three. Fifteen of her points came in the first half.

**Before UNC**

- Two-year starter at Boston College
- As a sophomore in 2022-23, averaged 11.3 points and 6.5 rebounds while shooting .578 from the floor. That shooting percentage would have ranked second in the ACC, but she fell just shy of the minimum five makes per game required for inclusion.
- Ranked third in third in the ACC in blocks (1.76 per game), 11th in rebounding and 20th in scoring.
- As a freshman in 2021-22, named to the ACC's All-Freshman Team and was the league's Freshman of the Week five times

| .....         | 2023-24 SEASON HIGHS               | ..... | CAREER HIGHS                      |
|---------------|------------------------------------|-------|-----------------------------------|
| Points.....   | 22, 2x, last vs Syracuse, 1/4      | ..... | 22, 3x; last vs Syracuse, 1/4/24  |
| Rebounds..... | 13 vs. UConn, 12/10                | ..... | 16 vs Virginia, 2/3/22            |
| FG.....       | 9 vs Syracuse, 1/4                 | ..... | 9, 3x; last vs. Syracuse 1/4/24   |
| FGA.....      | 12 vs Syracuse, 1/4                | ..... | 13, 2x; last vs FSU, 3/3/22       |
| 3FG.....      |                                    | ..... |                                   |
| 3FGA.....     |                                    | ..... |                                   |
| FT.....       | 6 vs FGCU, 11/26                   | ..... | 6 vs Wake Forest, 2/26/23         |
| FTA.....      | 6 vs FGCU, 11/26 and Syracuse, 1/4 | ..... | 12 vs Wake Forest, 2/26/23        |
| Assists.....  | 3 vs UConn, 12/10                  | ..... | 4, on 5 occasions                 |
| Steals.....   | 2, 2x, last vs. Clemson, 12/31     | ..... | 3, on 5 occasions                 |
| Blocks.....   | 2, 7x, last vs. Clemson, 12/31     | ..... | 6, 2x; last vs Notre Dame, 1/1/23 |
| Minutes.....  | 35:39 vs UConn, 12/10              | ..... | 40, 2x; last vs UAlbany, 12/10/22 |

**GAME BY GAME IN 2023-24**

| Date  | Opponent  | GS | FG-A | 3FG-A | FT-A | O-D-R  | A | T | S | B | Pts | Min   |
|-------|-----------|----|------|-------|------|--------|---|---|---|---|-----|-------|
| 11/8  | G-W       | *  | 5-6  | 0-0   | 3-4  | 3-3-6  | 1 | 3 | 0 | 0 | 13  | 14:55 |
| 11/12 | Davidson  | *  | 6-8  | 0-0   | 3-4  | 2-2-4  | 0 | 2 | 0 | 2 | 15  | 31:30 |
| 11/15 | Hampton   | *  | 4-6  | 0-0   | 2-3  | 4-5-9  | 1 | 2 | 2 | 1 | 10  | 30:54 |
| 11/18 | Elon      | *  | 6-10 | 0-0   | 1-1  | 4-1-5  | 0 | 0 | 1 | 2 | 13  | 25:54 |
| 11/24 | Vermont   | *  | 2-4  | 0-0   | 1-4  | 2-3-5  | 0 | 1 | 1 | 1 | 5   | 25:01 |
| 11/25 | Kansas St | *  | 0-1  | 0-0   | 0-0  | 0-1-1  | 0 | 1 | 0 | 0 | 0   | 9:08  |
| 11/26 | FGCU      | *  | 8-8  | 0-0   | 6-6  | 4-5-9  | 0 | 0 | 0 | 1 | 22  | 32:33 |
| 11/30 | USC       | *  | 4-5  | 0-0   | 0-1  | 4-6-10 | 1 | 0 | 0 | 2 | 8   | 22:53 |
| 12/6  | UNCG      | *  | 5-8  | 0-0   | 2-2  | 1-5-6  | 0 | 1 | 0 | 2 | 12  | 30:22 |
| 12/10 | UConn     | *  | 6-9  | 0-0   | 2-2  | 7-6-13 | 3 | 2 | 0 | 2 | 14  | 35:39 |
| 12/15 | WCU       | *  | 5-9  | 0-0   | 0-0  | 2-2-4  | 2 | 0 | 0 | 2 | 10  | 17:40 |
| 12/19 | Oklahoma  | *  | 1-2  | 0-0   | 0-0  | 1-1-2  | 0 | 5 | 0 | 1 | 2   | 15:06 |
| 12/31 | Clemson   | *  | 1-3  | 0-0   | 3-3  | 3-6-9  | 0 | 1 | 2 | 2 | 5   | 25:23 |
| 1/4   | Syracuse  | *  | 9-12 | 0-0   | 4-6  | 2-5-7  | 0 | 2 | 0 | 1 | 22  | 25:57 |

**GAKDENG'S CAREER**

| SEASON               | TEAM         | GP-GS            | MIN/AVG        | Field Goals |            | 3-Point     |                | F-Throws    |            | Rebounds   |            |            |              | Scoring   |            |            |           |            |             |      |
|----------------------|--------------|------------------|----------------|-------------|------------|-------------|----------------|-------------|------------|------------|------------|------------|--------------|-----------|------------|------------|-----------|------------|-------------|------|
|                      |              |                  |                | FG-FGA      | FG%        | 3FG-3FGA    | 3FG%           | FT-FTA      | FT%        | OFF        | DEF        | TOT        | AVG          | PF-FO     | A          | TO         | BLK       | STL        | PTS         | AVG  |
| 2021-22              | BC           | 33-32            | 844/25.6       | 130-223     | .583       | 0-0         | .000           | 34-59       | .576       | 76         | 131        | 207        | 6.3          | 82-1      | 26         | 81         | 73        | 28         | 294         | 8.9  |
| 2022-23              | BC           | 33-33            | 978/29.6       | 155-268     | .578       | 0-0         | .000           | 64-119      | .538       | 86         | 128        | 214        | 6.5          | 93-1      | 42         | 96         | 58        | 23         | 374         | 11.3 |
| 2023-24              | UNC          | 14-14            | 343/24.5       | 62-91       | .681       | 0-0         | .000           | 27-36       | .750       | 39         | 51         | 90         | 6.4          | 34-1      | 8          | 20         | 19        | 6          | 151         | 10.8 |
| <b>TOTAL FOR UNC</b> | <b>14-14</b> | <b>343/24.5</b>  | <b>62-91</b>   | <b>.681</b> | <b>0-0</b> | <b>.000</b> | <b>27-36</b>   | <b>.750</b> | <b>39</b>  | <b>51</b>  | <b>90</b>  | <b>6.4</b> | <b>34-1</b>  | <b>8</b>  | <b>20</b>  | <b>19</b>  | <b>6</b>  | <b>151</b> | <b>10.8</b> |      |
| <b>TOTAL</b>         | <b>80-79</b> | <b>2164/27.1</b> | <b>347-582</b> | <b>.596</b> | <b>0-0</b> | <b>.000</b> | <b>125-214</b> | <b>.584</b> | <b>201</b> | <b>310</b> | <b>511</b> | <b>6.4</b> | <b>209-3</b> | <b>76</b> | <b>197</b> | <b>150</b> | <b>57</b> | <b>819</b> | <b>10.2</b> |      |





## MEET THE TAR HEELS



# #10 RENIYA KELLY

(ruh-NIE-uh)  
FRESHMAN • G • 5-7  
HOOVER, ALA.  
HOOVER HIGH SCHOOL

Major: Undecided

### In 2023-24

- First freshman to start the opening game of the year since Deja Kelly and Kennedy Todd-Williams did so in 2020-21
- Started the first three and the game against Vermont in Florida, and has come off the bench in the others
- Scored six points, her high as a Tar Heel, against UConn. She played 11:55, all in the first half. Did not return after halftime due to injury.
- Sat out the Western Carolina, Oklahoma and Clemson games with injury
- Returned against Syracuse and scored a career-high seven points off the bench. She was 3-3 from the field, including a three-pointer

### More on Kelly

- Three-time state championship MVP at Hoover High School
- Alabama's Miss Basketball and Gatorade Player of the Year in 2023
- Hoover won four state championships and went 168-10 during her five years on the team
- Her No. 10 jersey was retired by Hoover High School in a ceremony over the 2023 holiday break

### .....2023-24 SEASON HIGHS

|               |                               |
|---------------|-------------------------------|
| Points.....   | 7 vs. Syracuse, 1/4           |
| Rebounds..... | 4, 2x, last vs UVM, 11/24     |
| FG.....       | 3 vs Syracuse, 1/4            |
| FGA.....      | 9 vs. G-W, 11/8               |
| 3FG.....      | 1, 2x; last vs. Syracuse, 1/4 |
| 3FGA.....     | 5 vs. G-W, 11/8               |
| FT.....       | 2 vs. G-W, 11/8               |
| FTA.....      | 2, 2x, last vs UConn, 12/10   |
| Assists.....  | 3, 2x, last vs. UConn, 12/10  |
| Steals.....   | 3 vs. G-W, 11/8               |
| Blocks.....   |                               |
| Minutes.....  | 24:49 vs Elon, 11/18          |

### GAME BY GAME IN 2023-24

| Date  | Opponent  | GS  | FG-A | 3FG-A | FT-A | O-D-R | A | T | S | B | Pts | Min   |
|-------|-----------|-----|------|-------|------|-------|---|---|---|---|-----|-------|
| 11/8  | G-W       | *   | 1-9  | 0-5   | 2-2  | 0-3-3 | 3 | 1 | 3 | 0 | 4   | 22:40 |
| 11/12 | Davidson  | *   | 0-2  | 0-0   | 0-0  | 0-2-2 | 1 | 1 | 0 | 0 | 0   | 12:18 |
| 11/15 | Hampton   | *   | 0-4  | 0-3   | 1-2  | 0-1-1 | 1 | 0 | 0 | 0 | 1   | 19:46 |
| 11/18 | Elon      |     | 2-4  | 0-2   | 0-0  | 1-3-4 | 1 | 2 | 1 | 0 | 4   | 24:49 |
| 11/24 | Vermont   | *   | 1-5  | 0-2   | 0-0  | 0-4-4 | 1 | 1 | 1 | 0 | 2   | 21:06 |
| 11/25 | Kansas St |     | 1-1  | 0-0   | 0-0  | 1-0-1 | 0 | 0 | 0 | 0 | 2   | 2:09  |
| 11/26 | FGCU      |     | 0-0  | 0-0   | 0-0  | 0-0-0 | 0 | 0 | 0 | 0 | 0   | 1:36  |
| 11/30 | USC       |     | 0-0  | 0-0   | 0-0  | 0-0-0 | 0 | 0 | 0 | 0 | 0   | 3:06  |
| 12/6  | UNCG      |     | 0-2  | 0-1   | 0-0  | 0-0-0 | 0 | 0 | 0 | 0 | 0   | 6:30  |
| 12/10 | UConn     |     | 2-4  | 1-1   | 1-2  | 0-1-1 | 3 | 1 | 0 | 0 | 6   | 11:55 |
| 12/15 | WCU       | DNP |      |       |      |       |   |   |   |   |     |       |
| 12/19 | Oklahoma  | DNP |      |       |      |       |   |   |   |   |     |       |
| 12/31 | Clemson   | DNP |      |       |      |       |   |   |   |   |     |       |
| 1/4   | Syracuse  |     | 3-3  | 1-1   | 0-0  | 1-1-2 | 1 | 2 | 0 | 0 | 7   | 7:42  |

### KELLY'S CAREER

| SEASON       | TEAM | GP-GS       | MIN/AVG         | Field Goals  |             |             | 3-Point     |            | F-Throws    |          | Rebounds  |           |            |             | Scoring   |          |          |          |           |            |
|--------------|------|-------------|-----------------|--------------|-------------|-------------|-------------|------------|-------------|----------|-----------|-----------|------------|-------------|-----------|----------|----------|----------|-----------|------------|
|              |      |             |                 | FG-FGA       | FG%         | 3FG-3FGA    | 3FG%        | FT-FTA     | FT%         | OFF      | DEF       | TOT       | AVG        | PF-FO       | A         | TO       | BLK      | STL      | PTS       | AVG        |
| 2023-24      | UNC  | 11-4        | 134/12.1        | 10-34        | .294        | 2-15        | .133        | 4-6        | .667        | 3        | 15        | 18        | 1.6        | 11-0        | 11        | 8        | 0        | 5        | 26        | 2.4        |
| <b>TOTAL</b> |      | <b>11-4</b> | <b>134/12.1</b> | <b>10-34</b> | <b>.294</b> | <b>2-15</b> | <b>.133</b> | <b>4-6</b> | <b>.667</b> | <b>3</b> | <b>15</b> | <b>18</b> | <b>1.6</b> | <b>11-0</b> | <b>11</b> | <b>8</b> | <b>0</b> | <b>5</b> | <b>26</b> | <b>2.4</b> |



**MEET THE TAR HEELS**



**#11  
KAYLA McPHERSON**

(mick-**FEAR**-son)  
**RS SOPHOMORE • G • 5-8**  
**HULL, GA.**  
**MADISON COUNTY HIGH SCHOOL**

Major: Communication Studies

| ..... 2023-24 SEASON ..... |                                       | CAREER HIGHS                        |  |
|----------------------------|---------------------------------------|-------------------------------------|--|
| Points.....                | 11 vs. Kansas State, 11/25.....       | 22 vs Boston College, 2/12/23       |  |
| Rebounds.....              | 6 vs. South Carolina, 11/30.....      | 6, 2x, last vs USC, 11/30/23        |  |
| FG.....                    | 4 vs. Kansas State, 11/25.....        | 9 vs Boston College, 2/12/23        |  |
| FGA.....                   | 7 vs. Kansas State, 11/25.....        | 17 vs Boston College, 2/12/23       |  |
| 3FG.....                   | 2 vs. Elon, 11/18.....                | 4 vs Boston College, 2/12/23        |  |
| 3FGA.....                  | 5 vs. Elon, 11/18.....                | 7 vs Boston College, 2/12/23        |  |
| FT.....                    | 3 vs. Kansas State, 11/25..           | 3, 2x; last vs. Kansas St, 11/25/23 |  |
| FTA.....                   | 4, 2x; last vs. Kansas St, 11/25..... | 5 vs Wake Forest, 2/19/23           |  |
| Assists.....               | 5 vs. Elon, 11/18.....                | 4 vs Virginia, 2/2/23               |  |
| Steals.....                | 1, 4x, last vs. K State, 11/25.....   | 3, 2x; last at Duke, 2/26/23        |  |
| Blocks.....                |                                       |                                     |  |
| Minutes.....               | 27:32 vs. USC, 11/30.....             | 36 vs NC State, 2/16/23             |  |

**Good to know ...**

- Switched to No. 11 for this season after wearing No. 14 in her first two years at UNC. It's the number she wore throughout high school but it was taken (by Ariel Young) when she arrived at UNC
- Both her parents played basketball at Western Kentucky
- Topped 60 points twice in high school, scoring 64 in one game as a sophomore and 63 as a junior.

• Announced on Jan. 6 that she will miss the remainder of the season after sustaining a knee injury that requires surgery.

**In 2023-24**

- Did not play in the opener (day-to-day lower body injury)
- Played a season-high 25 minutes against Vermont. All six of her points came in the pivotal late-game stretch in which UNC battled back from a nine-point deficit to win the game
- Made her first start of the season against Kansas State and scored a season-best 11 points. Also started the following game, against FGCU.
- Grabbed a season-high six rebounds in the loss to South Carolina

**In 2022-23**

- Missed the first 20 games of the season with a lower body injury
- Saw her first collegiate action in the Jan. 29 game at Clemson. She scored eight points on 3-7 shooting in her collegiate debut
- Led UNC with 14 points off the bench in 18 minutes of play against Virginia in her first game at Carmichael Arena
- Played a career-high 27 minutes in the loss at Louisville
- Made her first career start against Boston College on 2/12. She hit career highs in points (22) and rebounds (6) in the win and was named ACC Rookie of the Week the following day.
- Played a career-high 35:55 minutes at NC State
- Career best three steals in the win at Duke. Also had three assists, including a pass to Kennedy Todd-Williams for her game-tying three in the game's closing minutes

**More on McPherson**

- Redshirted the 2021-22 season as she continued to rehabilitate a high school knee injury. Suffered an unrelated injury in the fall of 2022 that kept her out of the season's first 20 games.
- Counted 808 days between her final high school game and her first action at UNC
- Named to the Jordan Brand Classic 2021 Girls National Team and the 2021 McDonald's All-American Girls Team
- Ranked 17th in the ESPNW Class of 2021 rankings
- Led the nation in scoring in 2019-20 with 36.3 points per game

**GAME BY GAME IN 2023-24**

| Date  | Opponent  | GS  | FG-A | 3FG-A | FT-A | O-D-R | A | T | S | B | Pts | Min   |
|-------|-----------|-----|------|-------|------|-------|---|---|---|---|-----|-------|
| 11/8  | G-W       | DNP |      |       |      |       |   |   |   |   |     |       |
| 11/12 | Davidson  |     | 0-1  | 0-1   | 0-0  | 0-0-0 | 0 | 0 | 0 | 0 | 0   | 6:41  |
| 11/15 | Hampton   |     | 1-3  | 1-2   | 2-4  | 0-1-1 | 2 | 0 | 1 | 0 | 5   | 12:23 |
| 11/18 | Elon      |     | 2-5  | 2-5   | 1-2  | 0-1-1 | 5 | 1 | 1 | 0 | 7   | 14:19 |
| 11/24 | Vermont   |     | 2-6  | 0-2   | 2-5  | 0-3-3 | 1 | 2 | 1 | 0 | 6   | 24:56 |
| 11/25 | Kansas St | *   | 4-7  | 0-0   | 3-4  | 0-2-2 | 0 | 1 | 1 | 0 | 11  | 16:48 |
| 11/27 | FGCU      | *   | 0-4  | 0-1   | 1-2  | 0-0-0 | 2 | 2 | 3 | 0 | 1   | 21:12 |
| 11/30 | USC       | *   | 0-5  | 0-3   | 3-4  | 2-4-6 | 3 | 2 | 0 | 0 | 3   | 27:32 |
| 12/6  | UNCG      | DNP |      |       |      |       |   |   |   |   |     |       |
| 12/10 | UConn     | DNP |      |       |      |       |   |   |   |   |     |       |
| 12/15 | WCU       | DNP |      |       |      |       |   |   |   |   |     |       |
| 12/19 | Oklahoma  | DNP |      |       |      |       |   |   |   |   |     |       |
| 12/31 | Clemson   | DNP |      |       |      |       |   |   |   |   |     |       |
| 1/4   | Syracuse  | DNP |      |       |      |       |   |   |   |   |     |       |

**McPHERSON'S CAREER**

| SEASON       | TEAM | GP-GS       | MIN/AVG         | Field Goals   |             | 3-Point      |             | F-Throws     |             | Rebounds |           |           |            | Scoring     |           |           |          |           |            |            |
|--------------|------|-------------|-----------------|---------------|-------------|--------------|-------------|--------------|-------------|----------|-----------|-----------|------------|-------------|-----------|-----------|----------|-----------|------------|------------|
|              |      |             |                 | FG-FGA        | FG%         | 3FG-3FGA     | 3FG%        | FT-FTA       | FT%         | OFF      | DEF       | TOT       | AVG        | PF-FO       | A         | TO        | BLK      | STL       | PTS        | AVG        |
| 2022-23      | UNC  | 13-3        | 265/20.4        | 34-89         | .382        | 9-33         | .273        | 11-24        | .458        | 2        | 30        | 32        | 2.5        | 27-0        | 23        | 32        | 0        | 15        | 88         | 6.8        |
| 2023-24      | UNC  | 7-3         | 124/17.7        | 9-31          | .290        | 3-14         | .214        | 12-21        | .571        | 2        | 11        | 13        | 1.9        | 12-0        | 13        | 8         | 0        | 7         | 33         | 4.7        |
| <b>TOTAL</b> |      | <b>20-6</b> | <b>389/19.4</b> | <b>43-120</b> | <b>.358</b> | <b>12-47</b> | <b>.255</b> | <b>23-45</b> | <b>.511</b> | <b>4</b> | <b>41</b> | <b>45</b> | <b>2.3</b> | <b>39-0</b> | <b>36</b> | <b>40</b> | <b>0</b> | <b>22</b> | <b>121</b> | <b>6.1</b> |

**MEET THE TAR HEELS**



**#13**  
**TEONNI KEY**  
 (tee-AH-nee)  
**RS SOPHOMORE • G/F • 6-3**  
**CARY, N.C.**  
**CARY HIGH SCHOOL**

Major: Exercise and Sport Science  
 (Sport Administration track)

**Good to know ...**

- Made her season debut against Western Carolina
- Missed the first 10 games of season (lower body injury)
- Older sister, Tamari, is a senior on the women's basketball team at Tennessee

**In 2023-24**

- Saw her first action of the season in the Dec. 15 game against Western Carolina and made an immediate impact. She led UNC with a career-high 10 rebounds and added 7 points, 3 blocks and 2 assists in just 17:41 of play

**In 2022-23**

- Made her Tar Heel debut on Nov. 16 vs South Carolina State. She entered the game 4 minutes in and saw 19 minutes of action, with 13 points, 7 rebounds, 3 assists and 2 blocks
- Led the way with three blocks in just 14 minutes of play against Iowa State as UNC made a season-best 10
- Hit double figures with 10 points at Indiana
- Her eight points at Syracuse marked a career high vs ACC teams. Also had a career-best four steals in that game.
- Made her first career start in the 2/12 game against Boston College. She played 19 minutes and tied her season high with seven rebounds
- Hit two free throws with 1:19 to play in UNC's 61-59 NCAA Tournament win over St. John's. The shots in her NCAAT debut put UNC up by two, 56-54.

**In 2021-22**

- Missed the entire season after suffering a knee injury (ACL) in a pre-season scrimmage in late October and undergoing surgery in November.

**More on Key**

- Daughter of Tammy Brown
- Named to the Jordan Brand Classic 2021 Girls National Team and the 2021 McDonald's All-American Girls Team
- Ranked ninth in the ESPNW Class of 2021 rankings
- In track, she reached the finals in high jump at 2018 New Balance Nationals, placing 10th with a height of 5-7
- Has worn No. 13 since she started playing basketball at age 7

| .....         | SEASON HIGHS                     | ..... | CAREER HIGHS                     |
|---------------|----------------------------------|-------|----------------------------------|
| Points.....   | 7 vs Western Carolina, 12/15     | ..... | 13 vs SC State, 11/16/22         |
| Rebounds..... | 10 vs Western Carolina, 12/15    | ..    | 10 vs Western Carolina, 12/15/23 |
| FG.....       | 2 vs Western Carolina, 12/15     | ..... | 5 vs Indiana, 12/1/22            |
| FGA.....      | 5 vs Western Carolina, 12/15     | ..... | 9 vs Indiana, 12/1/22            |
| 3FG.....      | .....                            | ..... | .....                            |
| 3FGA.....     | 1 vs Western Carolina, 12/15     | ..... | 1, 4x; last vs WCU 12/15/23      |
| FT.....       | 3 vs Western Carolina, 12/15     | ..... | 5 vs SC State, 11/16             |
| FTA.....      | 4 vs Western Carolina, 12/15     | ..... | 6, 2x; last vs Virginia, 2/2     |
| Assists.....  | 2 vs Western Carolina, 12/15     | ..... | 3 vs SC State, 11/16             |
| Steals.....   | 1 vs Western Carolina, 12/15     | ..... | 4 vs Syracuse, 2/9               |
| Blocks.....   | 3 vs Western Carolina, 12/15     | ..... | 3, 3x; last vs WCU, 12/15/23     |
| Minutes.....  | 17:41 vs Western Carolina, 12/15 | ..... | 19 vs SC State, 11/16            |

**GAME BY GAME IN 2023-24**

| Date  | Opponent | GS | FG-A | 3FG-A | FT-A | O-D-R  | A | T | B | S | Pts | Min   |
|-------|----------|----|------|-------|------|--------|---|---|---|---|-----|-------|
| 12/15 | WCU      |    | 2-5  | 0-1   | 3-4  | 4-6-10 | 2 | 0 | 1 | 3 | 7   | 17:41 |
| 12/19 | Oklahoma |    | 0-1  | 0-0   | 0-0  | 0-3-3  | 0 | 2 | 0 | 0 | 0   | 3:31  |
| 12/31 | Clemson  |    | 1-4  | 0-0   | 1-2  | 1-0-1  | 0 | 0 | 0 | 0 | 3   | 8:20  |
| 1/4   | Syracuse |    | 0-0  | 0-0   | 1-2  | 1-0-1  | 0 | 2 | 0 | 0 | 1   | 7:37  |

**KEY'S CAREER**

| SEASON       | TEAM | GP-GS       | MIN/AVG         | FG-FGA       | FG%         | 3FG-3FGA   | 3FG%        | FT-FTA       | FT%         | OFF       | DEF       | TOT       | AVG        | PF-FO       | A         | TO        | BLK       | STL       | PTS       | AVG        |
|--------------|------|-------------|-----------------|--------------|-------------|------------|-------------|--------------|-------------|-----------|-----------|-----------|------------|-------------|-----------|-----------|-----------|-----------|-----------|------------|
| 2022-23      | UNC  | 28-1        | 283/10.1        | 22-59        | .373        | 0-3        | .000        | 23-39        | .590        | 26        | 42        | 68        | 2.4        | 40-0        | 8         | 35        | 12        | 9         | 67        | 2.4        |
| 2023-24      | UNC  | 4-0         | 37/9.3          | 3-10         | .300        | 0-1        | .000        | 5-8          | .625        | 6         | 9         | 15        | 3.8        | 5-0         | 2         | 4         | 3         | 1         | 11        | 2.8        |
| <b>TOTAL</b> |      | <b>32-1</b> | <b>321/10.0</b> | <b>25-69</b> | <b>.362</b> | <b>0-4</b> | <b>.000</b> | <b>28-47</b> | <b>.596</b> | <b>32</b> | <b>51</b> | <b>83</b> | <b>2.6</b> | <b>45-0</b> | <b>10</b> | <b>39</b> | <b>15</b> | <b>10</b> | <b>78</b> | <b>2.4</b> |

**MEET THE TAR HEELS**



**#15**  
**SYDNEY BARKER**  
 FRESHMAN • G • 5-7  
 DURHAM, N.C.  
 JORDAN HIGH SCHOOL

Major: Undeclared

**.....2023-24 SEASON HIGHS**

Points.....2 vs G-W, 11/8  
 Rebounds ..... 1, 2x  
 FG..... 1 vs G-W, 11/8  
 FGA ..... 3 vs G-W, 11/8  
 3FG.....  
 3FGA ..... 1 vs G-W, 11/8  
 FT .....  
 FTA.....  
 Assists .....  
 Steals.....  
 Blocks.....  
 Minutes.....7:39 vs G-W, 11/8

**In 2023-24**

• Saw 7:39 of play in the season opener against Gardner-Webb, scoring two points

**More on Barker**

• Conference Player of the Year in her junior and senior seasons at Jordan High School

**GAME BY GAME IN 2023-24**

| Date  | Opponent  | GS  | FG-A | 3FG-A | FT-A | O-D-R | A | T | B | S | Pts | Min  |
|-------|-----------|-----|------|-------|------|-------|---|---|---|---|-----|------|
| 11/8  | G-W       |     | 1-3  | 0-1   | 0-0  | 1-0-1 | 0 | 0 | 0 | 0 | 2   | 7:39 |
| 11/12 | Davidson  | DNP |      |       |      |       |   |   |   |   |     |      |
| 11/15 | Hampton   |     | 0-1  | 0-1   | 0-0  | 0-0-0 | 0 | 0 | 0 | 0 | 0   | 2:49 |
| 11/18 | Elon      |     | 0-0  | 0-0   | 0-0  | 0-0-0 | 0 | 0 | 0 | 0 | 0   | 2:01 |
| 11/24 | Vermont   | DNP |      |       |      |       |   |   |   |   |     |      |
| 11/25 | Kansas St | DNP |      |       |      |       |   |   |   |   |     |      |
| 11/26 | FGCU      | DNP |      |       |      |       |   |   |   |   |     |      |
| 11/30 | USC       | DNP |      |       |      |       |   |   |   |   |     |      |
| 12/6  | UNCG      |     | 0-0  | 0-0   | 0-0  | 0-0-0 | 0 | 0 | 0 | 0 | 0   | 1:45 |
| 12/10 | UConn     | DNP |      |       |      |       |   |   |   |   |     |      |
| 12/15 | WCU       |     | 0-0  | 0-0   | 0-0  | 0-1-1 | 0 | 1 | 0 | 0 | 0   | 6:55 |
| 12/19 | Oklahoma  | DNP |      |       |      |       |   |   |   |   |     |      |
| 12/31 | Clemson   | DNP |      |       |      |       |   |   |   |   |     |      |
| 1/4   | Syracuse  | DNP |      |       |      |       |   |   |   |   |     |      |

**BARKER'S CAREER**

| SEASON       | TEAM | GP-GS      | MIN/AVG       | Field Goals |             | 3-Point    |             | F-Throws   |             | Rebounds |          |          |            | Scoring    |          |          |          |          |          |            |
|--------------|------|------------|---------------|-------------|-------------|------------|-------------|------------|-------------|----------|----------|----------|------------|------------|----------|----------|----------|----------|----------|------------|
|              |      |            |               | FG-FGA      | FG%         | 3FG-3FGA   | 3FG%        | FT-FTA     | FT%         | OFF      | DEF      | TOT      | AVG        | PF-FO      | A        | TO       | BLK      | STL      | PTS      | AVG        |
| 2023-24      | UNC  | 5-0        | 21/4.2        | 1-4         | .250        | 0-2        | .000        | 0-0        | .000        | 1        | 1        | 2        | 0.4        | 3-0        | 0        | 1        | 0        | 0        | 2        | 0.4        |
| <b>TOTAL</b> |      | <b>5-0</b> | <b>21/4.2</b> | <b>1-4</b>  | <b>.250</b> | <b>0-2</b> | <b>.000</b> | <b>0-0</b> | <b>.000</b> | <b>1</b> | <b>1</b> | <b>2</b> | <b>0.4</b> | <b>3-0</b> | <b>0</b> | <b>1</b> | <b>0</b> | <b>0</b> | <b>2</b> | <b>0.4</b> |



**MEET THE TAR HEELS**



**#20**  
**LEXI DONARSKI**  
 (don-AR-skee)  
**GRADUATE • G • 6-0**  
**LA CROSSE, WIS.**  
**AQUINAS HIGH SCHOOL / IOWA STATE**

Kenan-Flagler MBA Program

| ..... 2023-24 SEASON HIGHS ..... |                                    | ..... CAREER HIGHS .....       |  |
|----------------------------------|------------------------------------|--------------------------------|--|
| Points.....                      | 23 vs Clemson, 12/31               | 32 vs. TCU, 2/13/21            |  |
| Rebounds.....                    | 7 vs. Western Carolina, 12/15      | 8 vs. UNI, 12/12/21            |  |
| FG.....                          | 7 vs. UNCG, 12/6, Clemson, 12/31   | 10 on 3 occasions              |  |
| FGA.....                         | 16 vs Clemson, 12/31               | 19 on 3 occasions              |  |
| 3FG.....                         | 6 vs UNCG, 12/6, vs Clemson, 12/31 | 7 vs Texas Tech, 1/10/21       |  |
| 3FGA.....                        | 15 vs Clemson, 12/31               | 15 vs Clemson, 12/31           |  |
| FT.....                          | 3 vs Clemson, 12/31                | 9, 2x, last vs. Kansas 2/17/21 |  |
| FTA.....                         | 4, 2x                              | 10 vs Kansas 2/17/21           |  |
| Assists.....                     | 3 vs. Hampton, 11/15               | 7 at TCU, 2/13/21              |  |
| Steals.....                      | 3 vs. Hampton, 11/15               | 3, on 5 occasions              |  |
| Blocks.....                      | 1 vs Clemson, 12/31                | 2, on 4 occasions              |  |
| Minutes.....                     | 40:00 vs South Carolina, 11/30     | 48 vs Baylor, 2/18/23          |  |

**Good to know ...**

- Transferred to UNC as a graduate student over the summer after three standout years at Iowa State
- Wore 21 throughout her career until coming to UNC. When the number wasn't available, she picked 20 for a fresh start
- Her sister, Macy, is a freshman on the women's basketball team at Montana.
- Her parents, Dave and Pam, both played basketball at NAIA Cardinal Stritch University in Wisconsin. Her mom coached her when she started playing and her dad coached her throughout high school

**2023-24**

- Named to the five-member 2023 ACC Newcomer Team
- In her first game as a Tar Heel, scored 14 points, including four three-pointers. All of her threes came in the third quarter, when she was 4-4 from long range
- Didn't play in the first half against Vermont as the coaches hoped to rest her while rehabbing an injury. Started the second half for UNC, which trailed 28-17 at the break, and hit the Tar Heels' only two three-pointers of the game, finishing with seven points in the comeback win.
- Back in the starting lineup vs. Kansas State. It was her 100th career start
- Played the entirety of the game against South Carolina. Grabbed a season-best six rebounds, double her previous high as a Tar Heel
- Against UNCG, led UNC with a season-best 22 points. She hit six of eight three-point attempts and was 7-9 from the field and 2-2 from the line
- Against Clemson, scored a team-best 23 points, her high as a Tar Heel. She hit six three-pointers for the second time in December (the other was against UNCG on Dec. 6)
- Hit four three-pointers and finished with 14 points against Syracuse

**Iowa State Highlights**

- Big 12 Freshman of the Year in 2021
- Big 12 Defensive Player of the Year in 2022
- Big 12 All-Defensive Team in 2022 and 2023

**GAME BY GAME IN 2023-24**

| Date  | Opponent  | GS | FG-A | 3FG-A | FT-A | O-D-R | A | T | S | B | Pts | Min   |
|-------|-----------|----|------|-------|------|-------|---|---|---|---|-----|-------|
| 11/8  | G-W       | *  | 5-13 | 4-9   | 0-0  | 0-0-0 | 2 | 0 | 1 | 0 | 14  | 18:43 |
| 11/12 | Davidson  | *  | 5-6  | 3-6   | 2-4  | 0-0-0 | 0 | 2 | 0 | 0 | 15  | 35:18 |
| 11/15 | Hampton   | *  | 3-8  | 2-6   | 0-0  | 0-3-3 | 3 | 3 | 3 | 0 | 9   | 28:52 |
| 11/18 | Elon      | *  | 3-8  | 1-5   | 2-2  | 0-0-0 | 2 | 1 | 0 | 0 | 9   | 28:27 |
| 11/24 | Vermont   |    | 2-7  | 2-4   | 1-2  | 0-2-2 | 0 | 1 | 1 | 0 | 7   | 18:39 |
| 11/25 | Kansas St | *  | 4-16 | 1-8   | 0-0  | 0-2-2 | 0 | 1 | 1 | 0 | 9   | 37:11 |
| 11/26 | FGCU      | *  | 0-2  | 0-0   | 2-2  | 1-2-3 | 1 | 1 | 1 | 0 | 2   | 34:45 |
| 11/30 | USC       | *  | 3-13 | 3-9   | 0-0  | 2-4-6 | 2 | 0 | 2 | 0 | 9   | 40:00 |
| 12/6  | UNCG      | *  | 7-9  | 6-8   | 2-2  | 0-3-3 | 1 | 1 | 0 | 0 | 22  | 37:27 |
| 12/10 | UConn     | *  | 5-12 | 2-5   | 0-0  | 1-2-3 | 1 | 2 | 1 | 0 | 12  | 38:23 |
| 12/15 | WCU       | *  | 2-9  | 1-7   | 0-0  | 0-7-7 | 2 | 1 | 1 | 0 | 5   | 26:59 |
| 12/19 | Oklahoma  | *  | 4-10 | 2-8   | 0-0  | 0-6-6 | 0 | 1 | 0 | 0 | 10  | 36:34 |
| 12/31 | Clemson   | *  | 7-16 | 6-15  | 3-4  | 0-1-1 | 1 | 3 | 0 | 1 | 23  | 37:43 |
| 1/4   | Syracuse  | *  | 4-8  | 4-6   | 2-2  | 1-2-3 | 1 | 0 | 1 | 0 | 14  | 37:56 |

**DONARSKI'S CAREER**

| SEASON               | TEAM           | GP-GS            | MIN/AVG         | Field Goals |                | 3-Point     |                | F-Throws    |           | Rebounds   |            |            |              | Scoring    |            |           |           |             |             |      |
|----------------------|----------------|------------------|-----------------|-------------|----------------|-------------|----------------|-------------|-----------|------------|------------|------------|--------------|------------|------------|-----------|-----------|-------------|-------------|------|
|                      |                |                  |                 | FG-FGA      | FG%            | 3FG-3FGA    | 3FG%           | FT-FTA      | FT%       | OFF        | DEF        | TOT        | AVG          | PF-FO      | A          | TO        | BLK       | STL         | PTS         | AVG  |
| 2020-21              | IowaSt         | 28-28            | 929/33.2        | 121-299     | .405           | 53-129      | .411           | 69-80       | .863      | 13         | 78         | 91         | 3.3          | 72-3       | 57         | 54        | 8         | 15          | 364         | 13.0 |
| 2021-22              | IowaSt         | 35-35            | 1264/36.1       | 173-454     | .381           | 88-237      | .371           | 66-78       | .846      | 23         | 94         | 117        | 3.3          | 65-0       | 64         | 63        | 15        | 27          | 500         | 14.3 |
| 2022-23              | IowaSt         | 32-32            | 1135/35.5       | 140-368     | .380           | 55-173      | .318           | 52-60       | .867      | 11         | 82         | 93         | 2.9          | 68-2       | 82         | 47        | 5         | 32          | 387         | 12.1 |
| 2023-24              | UNC            | 14-13            | 457/32.6        | 54-140      | .386           | 37-96       | .385           | 14-18       | .778      | 5          | 34         | 39         | 2.8          | 24-0       | 16         | 17        | 1         | 12          | 159         | 11.4 |
| <b>TOTAL FOR UNC</b> | <b>14-13</b>   | <b>457/32.6</b>  | <b>54-140</b>   | <b>.386</b> | <b>37-96</b>   | <b>.385</b> | <b>14-18</b>   | <b>.778</b> | <b>5</b>  | <b>34</b>  | <b>39</b>  | <b>2.8</b> | <b>24-0</b>  | <b>16</b>  | <b>17</b>  | <b>1</b>  | <b>12</b> | <b>159</b>  | <b>11.4</b> |      |
| <b>TOTAL</b>         | <b>109-108</b> | <b>3786/34.7</b> | <b>488-1261</b> | <b>.387</b> | <b>233-635</b> | <b>.367</b> | <b>201-236</b> | <b>.852</b> | <b>52</b> | <b>288</b> | <b>340</b> | <b>3.1</b> | <b>229-5</b> | <b>219</b> | <b>181</b> | <b>29</b> | <b>86</b> | <b>1410</b> | <b>12.9</b> |      |



**MEET THE TAR HEELS**



**#22**  
**RYLEE GRAYS**  
**FRESHMAN • F • 6-3**  
**PEARLAND, TEXAS**  
**PEARLAND HIGH SCHOOL**

Major: Undeclared

**.....2023-24 SEASON HIGHS**

Points.....4 vs Western Carolina, 12/15  
 Rebounds ..... 2, 2x  
 FG.....2 vs Western Carolina, 12/15  
 FGA .....2 vs Western Carolina, 12/15  
 3FG.....  
 3FGA.....  
 FT ..... 2 vs. Hampton, 11/15  
 FTA..... 2, 2x  
 Assists.....  
 Steals.....1 vs. Elon, 11/18  
 Blocks..... 1 vs. Hampton, 11/15  
 Minutes.....6:30 vs Western Carolina, 12/15

**In 2023-24**

- Has come off the bench in four games
- Went 2-2 against Western Carolina for 4 points in 6:30 of play

**Before UNC**

- Houston Chronicle Player of the Year as a senior
- Helped Pearland to a state championship appearance in 2023

**GAME BY GAME IN 2022-23**

| Date  | Opponent  | GS  | FG-A | 3FG-A | FT-A | O-D-R | A | T | S | B | Pts | Min  |
|-------|-----------|-----|------|-------|------|-------|---|---|---|---|-----|------|
| 11/8  | GW        |     | 0-0  | 0-0   | 0-0  | 0-1-1 | 0 | 0 | 0 | 0 | 0   | 4:31 |
| 11/12 | Davidson  | DNP |      |       |      |       |   |   |   |   |     |      |
| 11/15 | Hampton   |     | 0-1  | 0-0   | 2-2  | 2-0-2 | 0 | 0 | 0 | 1 | 2   | 5:09 |
| 11/18 | Elon      |     | 0-0  | 0-0   | 1-2  | 1-1-2 | 0 | 0 | 1 | 0 | 1   | 1:49 |
| 11/24 | Vermont   | DNP |      |       |      |       |   |   |   |   |     |      |
| 11/25 | Kansas St | DNP |      |       |      |       |   |   |   |   |     |      |
| 11/26 | FGCU      | DNP |      |       |      |       |   |   |   |   |     |      |
| 11/30 | USC       | DNP |      |       |      |       |   |   |   |   |     |      |
| 12/6  | UNCG      | DNP |      |       |      |       |   |   |   |   |     |      |
| 12/10 | UConn     | DNP |      |       |      |       |   |   |   |   |     |      |
| 12/15 | WCU       |     | 2-2  | 0-0   | 0-0  | 1-0-1 | 0 | 1 | 0 | 0 | 4   | 6:30 |
| 12/19 | Oklahoma  | DNP |      |       |      |       |   |   |   |   |     |      |
| 12/31 | Clemson   | DNP |      |       |      |       |   |   |   |   |     |      |
| 1/4   | Syracuse  | DNP |      |       |      |       |   |   |   |   |     |      |

**GRAYS' CAREER**

| SEASON       | TEAM | GP-GS      | MIN/AVG       | Field Goals |             | 3-Point    |             | F-Throws   |             | Rebounds |          |          |            | Scoring    |          |          |          |          |          |          |            |
|--------------|------|------------|---------------|-------------|-------------|------------|-------------|------------|-------------|----------|----------|----------|------------|------------|----------|----------|----------|----------|----------|----------|------------|
|              |      |            |               | FG-FGA      | FG%         | 3FG-3FGA   | 3FG%        | FT-FTA     | FT%         | OFF      | DEF      | TOT      | AVG        | PF         | FO       | A        | TO       | BLK      | STL      | PTS      | AVG        |
| 2023-24      | UNC  | 4-0        | 18/4.5        | 2-3         | .667        | 0-0        | .000        | 3-4        | .750        | 4        | 2        | 6        | 1.5        | 1-0        | 0        | 1        | 1        | 1        | 1        | 7        | 1.8        |
| <b>TOTAL</b> |      | <b>4-0</b> | <b>18/4.5</b> | <b>2-3</b>  | <b>.667</b> | <b>0-0</b> | <b>.000</b> | <b>3-4</b> | <b>.750</b> | <b>4</b> | <b>2</b> | <b>6</b> | <b>1.5</b> | <b>1-0</b> | <b>0</b> | <b>1</b> | <b>1</b> | <b>1</b> | <b>1</b> | <b>7</b> | <b>1.8</b> |



## MEET THE TAR HEELS



#24

## INDYA NIVAR

(IN-dee-uh – like “India” – nuh-VAR)

SOPHOMORE • G • 5-10

APEX, N.C.

APEX FRIENDSHIP HIGH SCHOOL/  
STANFORD

Major: Biology

## Good to know ...

- Transferred to UNC after a season at Stanford
- Switched to No. 24 this season because her previous number, 12, is retired at UNC (for Ivory Latta)
- Grew up about 30 minutes from the Chapel Hill campus in Apex
- Won a gold medal as a member of the U.S. team at the 2022 FIBA Americas U18 Championship in Argentina.

## In 2023-24

- Opened the season with her first career double-double with 17 points and 11 rebounds against Gardner-Webb. She's the first Tar Heel to record a double-double in her first UNC game since Stephanie Mavunga in 2013.
- Hit a three from beyond halfcourt to beat the first-quarter buzzer. It was her first three-pointer as a Tar Heel and was No. 5 on ESPN's SportsCenter Top 10 the following day
- Made her first start as a Tar Heel in the game against Vermont. Tied her career high with two blocks in that game
- Perfect 3-3 from the field against FGCU, including a three-pointer
- Made her second career start in the game against UNCG, playing a career-high 33 minutes and tying her career high with five assists to go with her 11 points, nine rebounds, two steals and a block.
- Went 7-8 from the field against Western Carolina, scoring 15 points in just under 20 minutes of play

## Before UNC

- Played in all 35 games at Stanford in 2022-23, averaging 12.6 minutes and 3.2 points.
- McDonald's All-American and Jordan Brand Classic All-American coming out of Apex Friendship.
- Gatorade Player of the Year for North Carolina in 2022

## ..... 2023-24 SEASON HIGHS ..... CAREER HIGHS

|               |                              |                                |
|---------------|------------------------------|--------------------------------|
| Points.....   | 17 vs. GW, 11/8              | 17 vs. G-W, 11/8/23            |
| Rebounds..... | 11 vs GW, 11/8               | 11 vs. GW, 11/8/23             |
| FG.....       | 7, 2x, last vs WCU, 12/15    | 7, 2x, last vs WCU, 12/15/23   |
| FGA.....      | 13, 2x, last vs UConn, 12/10 | 13 vs. GW, 11/8/23             |
| 3FG.....      | 1, 6x                        | 3 vs. San Diego St, 11/7/22    |
| 3FGA.....     | 4, 3x                        | 5, 2x, last Grambling 11/26/22 |
| FT.....       | 5 vs. Davidson, 11/12        | 5 vs. Davidson, 11/12/23       |
| FTA.....      | 6 vs. Davidson, 11/12        | 5 vs. Davidson, 11/12/23       |
| Assists.....  | 5 vs UNCG, 12/6              | 5, 2x; last vs UNCG, 12/6/23   |
| Steals.....   | 3, 2x, last vs WCU, 12/15    | 3, 3x; last vs WCU, 12/15/23   |
| Blocks.....   | 2 vs UVM, 11/24              | 2, 2x; last vs UVM, 11/24/23   |
| Minutes.....  | 32:50 vs UNCG, 12/6/23       | 32:50 vs UNCG, 12/6/23         |

## GAME BY GAME IN 2022-23

| Date  | Opponent  | GS | FG-A | 3FG-A | FT-A | O-D-R  | A | T | S | B | Pts | Min   |
|-------|-----------|----|------|-------|------|--------|---|---|---|---|-----|-------|
| 11/8  | G-W       |    | 7-13 | 1-4   | 2-2  | 6-5-11 | 1 | 2 | 2 | 1 | 17  | 22:51 |
| 11/12 | Davidson  |    | 1-2  | 0-0   | 5-6  | 0-4-4  | 0 | 2 | 1 | 1 | 7   | 14:33 |
| 11/15 | Hampton   |    | 1-7  | 1-3   | 0-0  | 1-1-2  | 2 | 2 | 1 | 0 | 3   | 19:31 |
| 11/18 | Elon      |    | 2-8  | 1-3   | 0-0  | 2-7-9  | 1 | 2 | 3 | 0 | 5   | 21:35 |
| 11/24 | Vermont   | *  | 0-6  | 0-4   | 0-0  | 2-3-5  | 0 | 1 | 0 | 2 | 0   | 20:40 |
| 11/25 | Kansas St |    | 3-7  | 0-1   | 2-2  | 0-1-1  | 0 | 1 | 2 | 0 | 8   | 17:47 |
| 11/26 | FGCU      |    | 3-3  | 1-1   | 1-2  | 0-2-2  | 0 | 0 | 0 | 0 | 8   | 20:48 |
| 11/30 | USC       |    | 0-1  | 0-0   | 0-0  | 0-1-1  | 0 | 0 | 1 | 0 | 0   | 1:36  |
| 12/6  | UNCG      | *  | 5-14 | 1-4   | 0-0  | 3-6-9  | 5 | 3 | 2 | 1 | 11  | 32:50 |
| 12/10 | UConn     | *  | 5-13 | 0-3   | 0-2  | 3-5-8  | 1 | 5 | 1 | 0 | 10  | 25:57 |
| 12/15 | WCU       |    | 7-8  | 1-2   | 0-1  | 2-2-4  | 2 | 0 | 3 | 0 | 15  | 19:28 |
| 12/19 | Oklahoma  |    | 0-3  | 0-1   | 0-0  | 2-2-4  | 0 | 1 | 0 | 0 | 0   | 21:45 |
| 12/31 | Clemson   |    | 2-6  | 1-3   | 0-0  | 1-1-2  | 0 | 1 | 0 | 1 | 5   | 10:56 |
| 1/4   | Syracuse  |    | 1-2  | 0-1   | 0-0  | 0-4-4  | 3 | 1 | 1 | 1 | 2   | 21:49 |

## NIVAR'S CAREER

| SEASON               | TEAM | GP-GS       | MIN/AVG         | Field Goals   |             | 3-Point      |             | F-Throws     |             | Rebounds  |           |            |            | Scoring     |           |           |           |           |            |            |
|----------------------|------|-------------|-----------------|---------------|-------------|--------------|-------------|--------------|-------------|-----------|-----------|------------|------------|-------------|-----------|-----------|-----------|-----------|------------|------------|
|                      |      |             |                 | FG-FGA        | FG%         | 3FG-3FGA     | 3FG%        | FT-FTA       | FT%         | OFF       | DEF       | TOT        | AVG        | PF-FO       | A         | TO        | BLK       | STL       | PTS        | AVG        |
| 2022-23              | Stan | 35-1        | 438/12.5        | 40-101        | .396        | 10-42        | .238        | 21-32        | .656        | 17        | 52        | 69         | 2.0        | 45-0        | 35        | 35        | 5         | 19        | 111        | 3.2        |
| 2023-24              | UNC  | 14-3        | 272/19.4        | 37-93         | .398        | 7-30         | .233        | 10-15        | .667        | 22        | 44        | 66         | 4.7        | 30-0        | 15        | 21        | 7         | 17        | 91         | 6.5        |
| <b>TOTAL FOR UNC</b> |      | <b>14-3</b> | <b>272/19.4</b> | <b>37-93</b>  | <b>.398</b> | <b>7-30</b>  | <b>.233</b> | <b>10-15</b> | <b>.667</b> | <b>22</b> | <b>44</b> | <b>66</b>  | <b>4.7</b> | <b>30-0</b> | <b>15</b> | <b>21</b> | <b>7</b>  | <b>17</b> | <b>91</b>  | <b>6.5</b> |
| <b>TOTAL</b>         |      | <b>49-4</b> | <b>710/14.5</b> | <b>77-194</b> | <b>.397</b> | <b>17-72</b> | <b>.236</b> | <b>31-47</b> | <b>.660</b> | <b>39</b> | <b>96</b> | <b>135</b> | <b>2.8</b> | <b>75-0</b> | <b>50</b> | <b>56</b> | <b>12</b> | <b>36</b> | <b>202</b> | <b>4.1</b> |

**MEET THE TAR HEELS**



**#25**  
**DEJA KELLY**  
 (DAY-zhuh)  
**SENIOR • G • 5-8**  
**SAN ANTONIO, TEXAS**  
**DUNCANVILLE HIGH SCHOOL**

Major: Broadcast journalism

**Good to know ...**

- Team captain for 2023-24, along with Alyssa Ustby
- Hopes to work in broadcasting after college and has gained experience as part of a student-run sports show at UNC, Sports Xtra, and also as an intern for SLAM
- Has her own podcast, NlOsophy
- Won a silver medal in Mexico in July as part of the 2023 FIBA Women's AmeriCup team
- Two-time first team All-ACC pick
- Ranked as one of the top 25 players in the nation by ESPN.com
- With her 18th point vs Oklahoma, reached 1,500 points for her career. She's the 25th Tar Heel to pass that mark.

**2023-24 Honors**

- Nancy Lieberman Award Watch List (1 of 20) as the nation's top point guard, second year in a row
- Preseason All-ACC Team
- Naismith Trophy Watch List
- Wooden Award Watch List

**2023-24**

- Leads UNC in scoring with 14.7 points per game
- Only UNC player to hit double figures in each of the season's first 10 games. She scored seven against Western Carolina in the 11th.
- Against Davidson, had a team-high 18 points, seven assists (one short of her career high), five rebounds and two steals
- Equaled her season high in scoring with 18 points and set new season highs with nine boards and three steals in the comeback win over Vermont
- Career-high five steals against Kansas State
- Season highs for points (24), field goals (7), field goal attempts (15), free throws (9), free throw attempts (15), blocks (2) and minutes (40) against FGCU.
- Her 24 points vs FGCU marked her first 20-point game of the season and the 22nd of her career
- Added another with 20 against South Carolina for the 23rd of her career
- Tied her career high with eight assists against UNCG. Also had 12 points, four rebounds, two steals and a block
- Led UNC with 21 points in the win over Oklahoma, playing 39 minutes despite battling a stomach bug throughout the game. Her 18th point of the game, scored just before halftime, was the 1,500th of her career.

**2022-23 Honors**

- WBCA All-America honorable mention for the second year in a row
- All-ACC first team for the second year in a row
- Naismith Trophy Midseason Team (1 of 30)
- Late Season Top 20 Watch List for the Wooden Award
- Phil Knight Invitational MVP
- ACC Player of the Week, Nov. 28
- Preseason All-ACC

**..... 2023-24 SEASON HIGHS ..... CAREER HIGHS**

|               |                                |                                     |
|---------------|--------------------------------|-------------------------------------|
| Points.....   | 24 vs FGCU, 11/26              | 32 vs. Syracuse, 2/9/23             |
| Rebounds..... | 9 vs. Vermont, 11/24           | 10 vs. Va Tech, 1/9/22              |
| FG.....       | 7, 3x                          | 13 vs Syracuse, 2/9/23              |
| FGA.....      | 19 vs. Vermont, 11/24          | 25 vs Syracuse, 2/9/23              |
| 3FG.....      | 2 vs. Elon, 11/18              | 5 vs. Clemson, 1/2/22               |
| 3FGA.....     | 6 vs. Elon, 11/18              | 11 vs Clemson, 1/2/22               |
| FT.....       | 9 vs FGCU, 11/26               | 11, 3x; last vs. Michigan, 12/20/22 |
| FTA.....      | 15 vs FGCU, 11/26              | 15, 2x, last vs. FGCU, 11/26/23     |
| Assists.....  | 8, 2x, last vs. Clemson, 12/31 | 8, 3x, last vs Clemson, 12/31/23    |
| Steals.....   | 5 vs. Kansas State, 11/25      | 5 vs. Kansas State, 11/25/23        |
| Blocks.....   | 2 vs FGCU, 11/26               | 2, 3x, last vs. FGCU, 11/26/23      |
| Minutes.....  | 40 vs FGCU, 11/26              | 44 vs NC State, 2/16/23             |

**GAME BY GAME IN 2023-24**

| Date  | Opponent  | GS | FG-A | 3FG-A | FT-A | O-D-R | A | T | S | B | Pts | Min   |
|-------|-----------|----|------|-------|------|-------|---|---|---|---|-----|-------|
| 11/8  | G-W       | *  | 4-11 | 1-5   | 5-6  | 0-2-2 | 3 | 0 | 1 | 1 | 14  | 22:03 |
| 11/12 | Davidson  | *  | 6-13 | 0-1   | 6-10 | 1-4-5 | 7 | 2 | 2 | 0 | 18  | 36:03 |
| 11/15 | Hampton   | *  | 3-11 | 1-2   | 5-7  | 0-0-0 | 0 | 0 | 1 | 1 | 12  | 24:53 |
| 11/18 | Elon      | *  | 4-12 | 2-6   | 3-3  | 0-3-3 | 2 | 1 | 1 | 0 | 13  | 27:11 |
| 11/24 | Vermont   | *  | 7-19 | 0-1   | 4-9  | 3-6-9 | 0 | 0 | 3 | 0 | 18  | 34:24 |
| 11/25 | Kansas St | *  | 6-16 | 1-3   | 1-2  | 0-1-1 | 0 | 1 | 5 | 0 | 14  | 37:51 |
| 11/26 | FGCU      | *  | 7-15 | 1-2   | 9-15 | 0-6-6 | 2 | 4 | 0 | 2 | 24  | 40:00 |
| 11/30 | USC       | *  | 6-16 | 1-5   | 7-10 | 0-0-0 | 1 | 5 | 2 | 0 | 20  | 37:27 |
| 12/6  | UNCG      | *  | 5-16 | 1-5   | 1-1  | 1-3-4 | 8 | 4 | 2 | 1 | 12  | 36:37 |
| 12/10 | UConn     | *  | 5-13 | 0-1   | 1-2  | 0-1-1 | 2 | 6 | 3 | 1 | 11  | 39:39 |
| 12/15 | WCU       | *  | 3-15 | 1-5   | 0-0  | 1-1-2 | 5 | 0 | 3 | 0 | 7   | 27:55 |
| 12/19 | Oklahoma  | *  | 7-14 | 0-1   | 7-12 | 1-5-6 | 1 | 4 | 1 | 0 | 21  | 39:01 |
| 12/31 | Clemson   | *  | 5-13 | 2-7   | 3-6  | 0-2-2 | 8 | 2 | 0 | 0 | 15  | 35:46 |
| 1/4   | Syracuse  | *  | 3-15 | 0-3   | 1-2  | 1-2-3 | 4 | 1 | 1 | 0 | 7   | 32:07 |

**In 2022-23**

- Finished the season ranked sixth in the ACC in scoring average (16.5 ppg), fifth in minutes (35.4), ninth in assist/turnover ratio, 11th in assists, 12th in field goal percentage and 13th in free throw percentage

**More on Kelly**

- Majoring in broadcast journalism and would like to work in sports broadcasting. In the spring of 2022, she served as an anchor for Sports Xtra, a student-run sports show affiliated with the UNC Hussman School of Journalism and Media. Spend part of the summer of 2023 as an intern with SLAM and now hosts her own podcast, NlOsophy.
- Finished her prep career with 3,216 points, an average of 22.2 per game
- Her mother, Theresa Nunn, played basketball at Valley City State University and her father, Darren Kelly, played at the University of Texas. Her father wore No. 25, which is why she picked the number.

**KELLY'S CAREER**

| SEASON       | TEAM | GP-GS          | MIN/AVG          | Field Goals     |             |                | 3-Point     |                | F-Throws    |           | Rebounds   |            |            |              | Scoring    |            |           |            |             |             |
|--------------|------|----------------|------------------|-----------------|-------------|----------------|-------------|----------------|-------------|-----------|------------|------------|------------|--------------|------------|------------|-----------|------------|-------------|-------------|
|              |      |                |                  | FG-FGA          | FG%         | 3FG-3FGA       | 3FG%        | FT-FTA         | FT%         | OFF       | DEF        | TOT        | AVG        | PF-FO        | A          | TO         | BLK       | STL        | PTS         | AVG         |
| 2020-21      | UNC  | 24-23          | 689/28.7         | 85-258          | .329        | 27-88          | .307        | 68-84          | .810        | 8         | 48         | 56         | 2.3        | 42-1         | 69         | 45         | 1         | 18         | 265         | 11.0        |
| 2021-22      | UNC  | 32-32          | 1021/31.9        | 171-467         | .366        | 52-144         | .361        | 133-155        | .858        | 12        | 104        | 116        | 3.6        | 54-0         | 83         | 69         | 7         | 45         | 527         | 16.5        |
| 2022-23      | UNC  | 32-32          | 1131/35.3        | 179-480         | .373        | 32-114         | .281        | 137-190        | .721        | 15        | 109        | 124        | 3.9        | 69-2         | 101        | 78         | 5         | 40         | 527         | 16.5        |
| 2023-24      | UNC  | 14-14          | 471/33.6         | 71-199          | .357        | 11-47          | .234        | 53-85          | .624        | 8         | 36         | 44         | 3.1        | 27-1         | 43         | 30         | 6         | 25         | 206         | 14.7        |
| <b>TOTAL</b> |      | <b>102-101</b> | <b>3312/32.5</b> | <b>506-1404</b> | <b>.360</b> | <b>122-393</b> | <b>.310</b> | <b>391-514</b> | <b>.761</b> | <b>43</b> | <b>297</b> | <b>340</b> | <b>3.3</b> | <b>192-4</b> | <b>296</b> | <b>222</b> | <b>19</b> | <b>128</b> | <b>1525</b> | <b>15.0</b> |



**MEET THE TAR HEELS**



**#31**  
**ANYA POOLE**  
 (AHN-yuh)  
**SENIOR • F • 6-2**  
**RALEIGH, N.C.**  
**SOUTHEAST RALEIGH HIGH SCHOOL**

Major: Human Development & Family Science

**Good to know ...**

- Postcollege plan is to become a neonatal nurse
- Nickname is "Lasagna"
- First sporting love was soccer, a sport she played until eighth grade

**In 2023-24**

- Came off the bench for seven points and nine boards in the opener against Gardner-Webb
- Missed three games with a lower body injury
- Returned to action against Vermont with 15 minutes off the bench and played a season-high 20:55 against FGCU
- Scored a season-high 11 points (5-6 fg) in just 17 minutes on the court vs. UNCG

**In 2022-23**

- Season-best 11 points (4-4 from the field) and nine boards against South Carolina State in just 22 minutes of play
- Led the team with 12 rebounds at JMU
- Against Oregon, matched her season high with 11 points, 8 of which came before halftime
- Equaled her season high with 27 minutes and tied her season high with two blocks at Virginia Tech
- Played a season-high 28 minutes and matched her season high in rebounds with a team-high nine against Duke
- Matched her season high with 11 points against Virginia at home. She was 4-5 from the field, 3-4 from the line, and led UNC in rebounding with eight.
- Hit double figures for the second game in a row with 10 at Louisville
- Did not play against Boston College, missing a game for the first time since her freshman season. She had started 56 games in a row.
- Returned to the starting lineup against NC State and had four points, five rebounds, a steal and a block in 21 minutes
- Scored eight points on 4-5 shooting vs Wake Forest
- Played 25 minutes at Duke, her high since the Louisville game on 2/5

| ..... 2023-24 SEASON HIGHS ..... |                       | CAREER HIGHS                        |  |
|----------------------------------|-----------------------|-------------------------------------|--|
| Points.....                      | 11 vs. UNCG, 12/6     | 17 vs. CLT, 11/14/21                |  |
| Rebounds.....                    | 9 vs. GW, 11/8        | 16 vs. Minnesota, 12/1/21           |  |
| FG.....                          | 5 vs. UNCG, 12/6      | 8 vs. ASU, 11/17/21                 |  |
| FGA.....                         | 6 vs. UNCG, 12/6      | 12 vs. ASU, 11/17/21                |  |
| 3FG.....                         |                       | 2, UNCG, 11/28/20                   |  |
| 3FGA.....                        |                       | 2, UNCG, 11/28/20                   |  |
| FT.....                          | 4 vs. WCU, 12/15      | 5 vs. Wake Forest, 2/3/22           |  |
| FTA.....                         | 6 vs. WCU, 12/15      | 6, 3x; last vs. WCU, 12/15/23       |  |
| Assists.....                     | 1, 4x                 | 3, 4x                               |  |
| Steals.....                      | 2 vs. FGCU, 11/26     | 4, 2x, last vs. Louisville, 2/17/22 |  |
| Blocks.....                      | 2 vs. GW, 11/8        | 5 vs. Alabama St, 12/21/21          |  |
| Minutes.....                     | 20:55 vs. FGCU, 11/26 | 36 vs. Minnesota, 12/1/21           |  |

**GAME BY GAME IN 2023-24**

| Date  | Opponent  | GS  | FG-A | 3FG-A | FT-A | O-D-R | A | T | S | B | Pts | Min   |
|-------|-----------|-----|------|-------|------|-------|---|---|---|---|-----|-------|
| 11/8  | G-W       |     | 3-5  | 0-0   | 1-3  | 6-3-9 | 1 | 0 | 1 | 2 | 7   | 17:52 |
| 11/12 | Davidson  | DNP |      |       |      |       |   |   |   |   |     |       |
| 11/15 | Hampton   | DNP |      |       |      |       |   |   |   |   |     |       |
| 11/18 | Elon      | DNP |      |       |      |       |   |   |   |   |     |       |
| 11/24 | Vermont   |     | 0-0  | 0-0   | 1-2  | 1-3-4 | 0 | 1 | 0 | 0 | 1   | 14:59 |
| 11/25 | Kansas St |     | 2-3  | 0-0   | 1-1  | 0-2-2 | 0 | 0 | 1 | 1 | 5   | 19:27 |
| 11/26 | FGCU      |     | 2-4  | 0-0   | 0-0  | 1-1-2 | 1 | 2 | 2 | 0 | 4   | 20:55 |
| 11/30 | USC       |     | 0-2  | 0-0   | 0-0  | 0-4-4 | 0 | 0 | 0 | 1 | 0   | 10:55 |
| 12/6  | UNCG      |     | 5-6  | 0-0   | 1-2  | 0-7-7 | 0 | 0 | 0 | 1 | 11  | 17:07 |
| 12/10 | UConn     |     | 0-1  | 0-0   | 1-2  | 0-1-1 | 1 | 0 | 0 | 0 | 1   | 14:28 |
| 12/15 | WCU       |     | 1-2  | 0-0   | 4-6  | 5-0-5 | 1 | 0 | 0 | 0 | 6   | 16:42 |
| 12/19 | Oklahoma  |     | 0-1  | 0-0   | 0-0  | 0-0-0 | 0 | 0 | 0 | 0 | 0   | 3:40  |
| 12/31 | Clemson   |     | 1-3  | 0-0   | 2-2  | 1-3-4 | 1 | 0 | 0 | 0 | 4   | 13:41 |
| 1/4   | Syracuse  |     | 0-1  | 0-0   | 0-0  | 0-1-1 | 0 | 0 | 0 | 1 | 0   | 10:49 |

**POOLE'S CAREER**

| SEASON       | TEAM | GP-GS        | MIN/AVG          | Field Goals    |             | 3-Point    |             | F-Throws      |             | Rebounds   |            |            |            | Scoring      |           |           |           |           |            |            |
|--------------|------|--------------|------------------|----------------|-------------|------------|-------------|---------------|-------------|------------|------------|------------|------------|--------------|-----------|-----------|-----------|-----------|------------|------------|
|              |      |              |                  | FG-FGA         | FG%         | 3FG-3FGA   | 3FG%        | FT-FTA        | FT%         | OFF        | DEF        | TOT        | AVG        | PF-FO        | A         | TO        | BLK       | STL       | PTS        | AVG        |
| 2020-21      | UNC  | 22-5         | 303/13.8         | 39-91          | .429        | 2-4        | .500        | 20-39         | .513        | 37         | 72         | 109        | 5.0        | 25-0         | 12        | 15        | 17        | 5         | 100        | 4.5        |
| 2021-22      | UNC  | 32-32        | 662/20.7         | 103-180        | .572        | 0-0        | .000        | 34-53         | .642        | 73         | 135        | 208        | 6.5        | 62-0         | 25        | 39        | 36        | 25        | 240        | 7.5        |
| 2022-23      | UNC  | 32-31        | 675/21.1         | 70-131         | .534        | 0-0        | .000        | 19-29         | .655        | 68         | 120        | 188        | 5.9        | 57-0         | 28        | 30        | 23        | 22        | 159        | 5.0        |
| 2023-24      | UNC  | 11-0         | 161/14.6         | 14-28          | .500        | 0-0        | .000        | 11-18         | .611        | 14         | 25         | 39         | 3.5        | 18-0         | 5         | 3         | 7         | 4         | 39         | 3.5        |
| <b>TOTAL</b> |      | <b>97-68</b> | <b>1800/18.6</b> | <b>226-430</b> | <b>.526</b> | <b>2-4</b> | <b>.500</b> | <b>84-139</b> | <b>.604</b> | <b>192</b> | <b>352</b> | <b>544</b> | <b>5.6</b> | <b>162-0</b> | <b>70</b> | <b>87</b> | <b>83</b> | <b>56</b> | <b>538</b> | <b>5.5</b> |





2023-24 Box Scores (Vermont, Kansas State, FGCU, South Carolina)

5

Official Basketball Box Score - Final Vermont at North Carolina

Game Time: 1:30 PM Game Duration: 1:46 Attendance: 327



Box score table for Vermont - 51 vs North Carolina at Kansas State. Includes player stats for 24 players, team totals, and shooting percentages.

Box score table for North Carolina - 54 vs Kansas State. Includes player stats for 14 players, team totals, and shooting percentages.

Summary table for North Carolina - 54 vs Kansas State, including points from, turnovers, paint, lead changes, and time with lead.

6

Official Basketball Box Score - Final North Carolina at Kansas St.

Game Time: 5:00 PM Game Duration: 1:50 Attendance: 2,307



Box score table for North Carolina - 56 vs Kansas State. Includes player stats for 14 players, team totals, and shooting percentages.

Box score table for Kansas St. - 63 vs North Carolina. Includes player stats for 14 players, team totals, and shooting percentages.

Summary table for Kansas St. - 63 vs North Carolina, including points from, turnovers, paint, lead changes, and time with lead.

7

Official Basketball Box Score - Final FGCU at North Carolina

Game Time: 5:00 PM Game Duration: 1:51 Attendance: 2,120



Box score table for FGCU - 65 vs North Carolina. Includes player stats for 22 players, team totals, and shooting percentages.

Box score table for North Carolina - 64 vs FGCU. Includes player stats for 14 players, team totals, and shooting percentages.

Summary table for North Carolina - 64 vs FGCU, including points from, turnovers, paint, lead changes, and time with lead.

8

Official Basketball Box Score - Final South Carolina at North Carolina

Game Time: 7:00 PM Game Duration: 2:11 Attendance: 6,316



Box score table for South Carolina - 65 vs North Carolina. Includes player stats for 21 players, team totals, and shooting percentages.

Box score table for North Carolina - 58 vs South Carolina. Includes player stats for 24 players, team totals, and shooting percentages.

Summary table for North Carolina - 58 vs South Carolina, including points from, turnovers, paint, lead changes, and time with lead.



2023-24 Box Scores (UNCG, UConn, Western Carolina, Oklahoma)

9



Official Basketball Box Score - Final
UNC Greensboro at North Carolina

Game Time: 7:00 PM
Game Duration: 1:40
Attendance: 2,068

Officials: Angelica Suffren, No Coppi, Ashlee Gooden

UNC Greensboro - 66
Record: 6-3
Table with columns: NO. Name, Min, FG, 3P, FT, Rebounds, Fouls, TP, AS, TO, ST, Blocks, +/-

Shooting By Period
Table with columns: 1st FG%, 3PT%, 2nd FG%, 3PT%, 3rd FG%, 4th FG%, 3PT%, GMFG%, 3PT%

North Carolina - 81
Record: 6-3
Table with columns: NO. Name, Min, FG, 3P, FT, Rebounds, Fouls, TP, AS, TO, ST, Blocks, +/-

Shooting By Period
Table with columns: 1st FG%, 3PT%, 2nd FG%, 3PT%, 3rd FG%, 4th FG%, 3PT%, GMFG%, 3PT%

Biggest lead, Best Scoring Run, Lead Changes, Times Tied, Time with Lead
Points from Period Scoring

10

Official Basketball Box Score - Final
North Carolina at UConn

Game Time: 5:00 PM
Game Duration: 1:52
Attendance: 8,428

Officials: Maj Frosberg, Karen Preato, Billy Smith



North Carolina - 64
Record: 6-4
Table with columns: NO. Name, Min, FG, 3P, FT, Rebounds, Fouls, TP, AS, TO, ST, Blocks, +/-

Shooting By Period
Table with columns: 1st FG%, 3PT%, 2nd FG%, 3PT%, 3rd FG%, 4th FG%, 3PT%, GMFG%, 3PT%

UConn - 76
Record: 6-3
Table with columns: NO. Name, Min, FG, 3P, FT, Rebounds, Fouls, TP, AS, TO, ST, Blocks, +/-

Shooting By Period
Table with columns: 1st FG%, 3PT%, 2nd FG%, 3PT%, 3rd FG%, 4th FG%, 3PT%, GMFG%, 3PT%

Biggest lead, Best Scoring Run, Lead Changes, Times Tied, Time with Lead
Points from Period Scoring

11



Official Basketball Box Score - Final
Western Caro. at North Carolina

Game Time: 7:00 PM
Game Duration: 1:37
Attendance: 2,643

Officials: Meadow Overstreet, Jules Giam, Ryan Durham

Western Caro. - 36
Record: 2-9
Table with columns: NO. Name, Min, FG, 3P, FT, Rebounds, Fouls, TP, AS, TO, ST, Blocks, +/-

Shooting By Period
Table with columns: 1st FG%, 3PT%, 2nd FG%, 3PT%, 3rd FG%, 4th FG%, 3PT%, GMFG%, 3PT%

North Carolina - 96
Record: 7-4
Table with columns: NO. Name, Min, FG, 3P, FT, Rebounds, Fouls, TP, AS, TO, ST, Blocks, +/-

Shooting By Period
Table with columns: 1st FG%, 3PT%, 2nd FG%, 3PT%, 3rd FG%, 4th FG%, 3PT%, GMFG%, 3PT%

Biggest lead, Best Scoring Run, Lead Changes, Times Tied, Time with Lead
Points from Period Scoring

12

Official Basketball Box Score - Final
North Carolina at Oklahoma

Game Time: 9:30 PM
Game Duration: 1:54
Attendance: 7,027

Officials: Gina Cross, Katie Lukachik, Brian Garland



North Carolina - 61
Record: 8-4
Table with columns: NO. Name, Min, FG, 3P, FT, Rebounds, Fouls, TP, AS, TO, ST, Blocks, +/-

Shooting By Period
Table with columns: 1st FG%, 3PT%, 2nd FG%, 3PT%, 3rd FG%, 4th FG%, 3PT%, GMFG%, 3PT%

Oklahoma - 52
Record: 6-4
Table with columns: NO. Name, Min, FG, 3P, FT, Rebounds, Fouls, TP, AS, TO, ST, Blocks, +/-

Shooting By Period
Table with columns: 1st FG%, 3PT%, 2nd FG%, 3PT%, 3rd FG%, 4th FG%, 3PT%, GMFG%, 3PT%

Biggest lead, Best Scoring Run, Lead Changes, Times Tied, Time with Lead
Points from Period Scoring



# 2023-24 Box Scores (Clemson, Syracuse, Notre Dame, Florida State)



Official Basketball Box Score - Final  
**Clemson at North Carolina**  
12/31/23 Carmichael Arena, Chapel Hill  
2023-24 Women's Basketball

Game Time: 12:00 PM  
Game Duration: 2:30  
Attendance: 3,820

Officials: Dee Kantner, Teresa Stuck, Courtney Robinson

**13**

**Clemson - 76**      Record: 8-6 (1-1)

| NO.           | Name               | Min     | FG    | 3P  | FT   | Rebounds  | Fouls | TP | AS       | TO | ST    | Blocks  | +/-     |  |
|---------------|--------------------|---------|-------|-----|------|-----------|-------|----|----------|----|-------|---------|---------|--|
|               |                    |         | M-A   | M-A | M-A  | OR DR TOT | PF    |    |          |    |       | BS BA   |         |  |
| 3             | MaKayla Elmore     | F 31:41 | 1-3   | 1-3 | 3-4  | 0 11 11   | 2 2   | 2  | 6        | 3  | 0     | 1       | 0 0 -13 |  |
| 5             | Amari Robinson     | F 28:55 | 8-11  | 1-2 | 4-6  | 2 4 6     | 3 4   | 21 | 0        | 3  | 0     | 0 0 -4  |         |  |
| 0             | Mackenzie Kramer   | G 23:60 | 0-4   | 0-4 | 0-0  | 0 1 1     | 2 0   | 0  | 1        | 0  | 0     | 0 0 0   |         |  |
| 1             | Dayshanette Harris | G 22:60 | 7-15  | 0-0 | 5-9  | 3 2 5     | 4 7   | 19 | 5        | 4  | 1     | 0 1 1   |         |  |
| 22            | Ruby Whitehorn     | G 24:02 | 4-9   | 1-2 | 5-6  | 3 1 4     | 5 3   | 14 | 1        | 2  | 1     | 0 0 -5  |         |  |
| 21            | Eno Inyang         | G 21:49 | 4-9   | 0-0 | 2-2  | 2 2 4     | 2 1   | 10 | 0        | 2  | 1     | 1 2 5   |         |  |
| 33            | Danielle Rauch     | 26:03   | 2-4   | 2-4 | 0-0  | 0 1 1     | 2 1   | 6  | 0        | 1  | 1     | 0 0 -11 |         |  |
| 30            | Madi Ott           | 14:09   | 0-3   | 0-2 | 0-0  | 0 0 0     | 2 0   | 0  | 1        | 1  | 0     | 0 0 -10 |         |  |
| 2             | Nya Valentine      | 06:22   | 0-1   | 0-1 | 0-0  | 0 0 0     | 1 0   | 0  | 0        | 1  | 0     | 0 1 7   |         |  |
| <b>Team</b>   |                    |         |       |     |      |           |       |    |          |    |       |         |         |  |
|               |                    |         | 26-59 |     | 5-18 |           | 19-27 |    | 14 24 38 |    | 23 18 |         | 76      |  |
| <b>Totals</b> |                    |         |       |     |      |           |       |    |          |    |       |         |         |  |

**Shooting By Period**

|         |       |       |
|---------|-------|-------|
| 1st FG% | 4-13  | 30.8% |
| 3PT%    | 1-3   | 33.3% |
| FT%     | 2-2   | 100%  |
| 2nd FG% | 8-15  | 53.3% |
| 3PT%    | 1-5   | 20.0% |
| FT%     | 6-9   | 66.7% |
| 3rd FG% | 4-12  | 33.3% |
| 3PT%    | 1-5   | 20.0% |
| FT%     | 6-9   | 66.7% |
| 4th FG% | 10-19 | 52.6% |
| 3PT%    | 2-5   | 40.0% |
| FT%     | 5-7   | 71.4% |
| GM FG%  | 26-59 | 44.1% |
| 3PT%    | 5-18  | 27.8% |
| FT%     | 19-27 | 70.4% |

Dead Ball Rebounds: 3, 1

**North Carolina - 82**      Record: 9-4 (1-0)

| NO.           | Name          | Min     | FG    | 3P   | FT    | Rebounds  | Fouls | TP | AS       | TO | ST    | Blocks  | +/- |  |
|---------------|---------------|---------|-------|------|-------|-----------|-------|----|----------|----|-------|---------|-----|--|
|               |               |         | M-A   | M-A  | M-A   | OR DR TOT | PF    |    |          |    |       | BS BA   |     |  |
| 5             | Maria Gakdeng | C 25:23 | 1-3   | 0-0  | 3-3   | 3 6 9     | 2 4   | 5  | 0        | 1  | 2     | 2 0 3   |     |  |
| 1             | Alyssa Usiby  | G 35:23 | 8-10  | 0-0  | 5-7   | 5 6 11    | 4 4   | 21 | 2        | 1  | 2     | 0 0 14  |     |  |
| 2             | Paulina Paris | G 32:48 | 2-8   | 2-8  | 0-0   | 0 3 3     | 0 1   | 6  | 4        | 1  | 1     | 0 0 19  |     |  |
| 20            | Lexi Donarski | G 37:43 | 7-16  | 6-15 | 3-4   | 0 1 1     | 3 3   | 23 | 1        | 3  | 0     | 1 0 11  |     |  |
| 25            | Deja Kelly    | G 35:46 | 5-13  | 2-7  | 3-6   | 0 2 2     | 2 8   | 15 | 8        | 2  | 0     | 0 0 4   |     |  |
| 13            | Teonni Key    | 08:20   | 1-4   | 0-0  | 1-2   | 1 0 1     | 1 1   | 3  | 0        | 0  | 0     | 0 1 -3  |     |  |
| 31            | Anya Poole    | 13:41   | 1-3   | 0-0  | 2-2   | 1 3 4     | 2 1   | 4  | 1        | 0  | 0     | 0 0 0   |     |  |
| 24            | Indya Nivar   | 10:56   | 2-6   | 1-3  | 0-0   | 1 1 2     | 4 1   | 5  | 0        | 1  | 0     | 1 0 -18 |     |  |
| <b>Team</b>   |               |         |       |      |       |           |       |    |          |    |       |         |     |  |
|               |               |         | 27-63 |      | 11-33 |           | 17-24 |    | 13 24 37 |    | 18 23 |         | 82  |  |
| <b>Totals</b> |               |         |       |      |       |           |       |    |          |    |       |         |     |  |

**Shooting By Period**

|         |       |       |
|---------|-------|-------|
| 1st FG% | 7-16  | 43.8% |
| 3PT%    | 3-8   | 37.5% |
| FT%     | 2-2   | 100%  |
| 2nd FG% | 6-16  | 37.5% |
| 3PT%    | 1-5   | 20.0% |
| FT%     | 3-6   | 50%   |
| 3rd FG% | 7-15  | 46.7% |
| 3PT%    | 6-13  | 46.2% |
| FT%     | 2-2   | 100%  |
| 4th FG% | 7-16  | 43.8% |
| 3PT%    | 1-7   | 14.3% |
| FT%     | 10-14 | 71.4% |
| GM FG%  | 27-63 | 42.9% |
| 3PT%    | 11-33 | 33.3% |
| FT%     | 17-24 | 70.8% |

Dead Ball Rebounds: 5, 0

|                         | CLE                       | UNC                       | Points from   | CLE | UNC | Period by Period Scoring |
|-------------------------|---------------------------|---------------------------|---------------|-----|-----|--------------------------|
| <b>Biggest lead</b>     | 1 (2 <sup>nd</sup> 6:12)  | 14 (1 <sup>st</sup> 1:46) | Turnovers     | 13  | 19  |                          |
| <b>Best Scoring Run</b> | 10 (2 <sup>nd</sup> 6:12) | 8 (1 <sup>st</sup> 3:38)  | Paint         | 40  | 24  |                          |
| <b>Lead Changes</b>     | 2                         |                           | Second Chance | 16  | 9   |                          |
| <b>Times Tied</b>       | 2                         |                           | Fast Breaks   | 6   | 12  |                          |
| <b>Time with Lead</b>   | 00:12                     | 38:08                     | Bench         | 16  | 12  |                          |
|                         |                           |                           | CLE           | 11  | 23  | 15 27 76                 |
|                         |                           |                           | UNC           | 19  | 16  | 22 25 82                 |



Official Basketball Box Score - Final  
**Syracuse at North Carolina**  
01/04/24 Carmichael Arena, Chapel Hill  
2023-24 Women's Basketball

Game Time: 6:00 PM  
Game Duration: 1:56  
Attendance: 2,006

Officials: Karon Presto, Tom Danaher, Alexis Peraz

**14**

**Syracuse - 51**      Record: 11-2 (1-1)

| NO.           | Name            | Min     | FG    | 3P   | FT   | Rebounds  | Fouls | TP | AS       | TO | ST    | Blocks  | +/- |  |
|---------------|-----------------|---------|-------|------|------|-----------|-------|----|----------|----|-------|---------|-----|--|
|               |                 |         | M-A   | M-A  | M-A  | OR DR TOT | PF    |    |          |    |       | BS BA   |     |  |
| 22            | Kyra Wood       | F 17:02 | 4-5   | 0-0  | 0-0  | 2 2 4     | 3 0   | 8  | 1        | 1  | 1     | 1 0 -15 |     |  |
| 23            | Alyssa Latham   | F 33:26 | 4-13  | 1-3  | 2-3  | 8 3 11    | 4 4   | 11 | 0        | 3  | 1     | 0 1 -18 |     |  |
| 2             | Dyalsha Fair    | G 38:56 | 7-22  | 3-12 | 0-0  | 1 2 3     | 1 1   | 17 | 1        | 0  | 1     | 0 1 -24 |     |  |
| 5             | Georgia Woolley | G 27:39 | 1-10  | 0-6  | 1-2  | 1 2 3     | 4 1   | 3  | 2        | 1  | 2     | 0 -24   |     |  |
| 25            | Alaina Rice     | G 24:24 | 2-9   | 1-5  | 0-0  | 4 3 7     | 1 5   | 5  | 2        | 1  | 0     | 0 -16   |     |  |
| 1             | Kannedi Perkins | 13:33   | 0-1   | 0-0  | 0-2  | 0 1 1     | 1 1   | 0  | 1        | 2  | 1     | 0 0 -8  |     |  |
| 21            | Saniaa Wilson   | 25:59   | 1-4   | 0-0  | 0-0  | 3 3 6     | 5 4   | 2  | 0        | 4  | 1     | 0 1 -10 |     |  |
| 4             | Sophie Burrows  | 17:57   | 2-6   | 1-4  | 0-0  | 0 0 0     | 0 1   | 5  | 1        | 0  | 0     | 1 0 -5  |     |  |
| 11            | Lexi McNabb     | 01:04   | 0-1   | 0-0  | 0-0  | 0 0 0     | 0 0   | 1  | 0        | 0  | 0     | 0 0 0   |     |  |
| <b>Team</b>   |                 |         |       |      |      |           |       |    |          |    |       |         |     |  |
|               |                 |         | 21-71 |      | 6-30 |           | 3-7   |    | 22 21 43 |    | 20 17 |         | 51  |  |
| <b>Totals</b> |                 |         |       |      |      |           |       |    |          |    |       |         |     |  |

**North Carolina - 75**      Record: 10-4 (2-0)

| NO.           | Name             | Min     | FG    | 3P  | FT   | Rebounds  | Fouls | TP | AS       | TO | ST    | Blocks | +/- |  |
|---------------|------------------|---------|-------|-----|------|-----------|-------|----|----------|----|-------|--------|-----|--|
|               |                  |         | M-A   | M-A | M-A  | OR DR TOT | PF    |    |          |    |       | BS BA  |     |  |
| 5             | Maria Gakdeng    | C 25:57 | 9-12  | 0-0 | 4-6  | 2 5 7     | 4 6   | 22 | 0        | 2  | 0     | 1 1 18 |     |  |
| 1             | Alyssa Usiby     | G 32:36 | 7-11  | 0-0 | 2-4  | 5 11 16   | 2 5   | 16 | 10       | 5  | 2     | 0 1 21 |     |  |
| 2             | Paulina Paris    | G 20:27 | 2-5   | 2-5 | 0-2  | 0 0 0     | 1 1   | 6  | 0        | 1  | 0     | 0 0 9  |     |  |
| 20            | Lexi Donarski    | G 37:56 | 4-8   | 4-6 | 2-2  | 1 2 3     | 2 1   | 14 | 1        | 0  | 1     | 0 0 25 |     |  |
| 25            | Deja Kelly       | G 32:07 | 3-15  | 0-3 | 1-2  | 1 2 3     | 2 2   | 7  | 4        | 1  | 1     | 0 2 22 |     |  |
| 13            | Teonni Key       | 07:37   | 0-0   | 0-0 | 1-2  | 1 0 1     | 2 3   | 1  | 0        | 2  | 0     | 0 0 -3 |     |  |
| 24            | Indya Nivar      | 21:49   | 1-2   | 0-1 | 0-0  | 0 4 4     | 1 1   | 2  | 3        | 1  | 1     | 1 0 19 |     |  |
| 31            | Anya Poole       | 10:49   | 0-1   | 0-0 | 0-0  | 0 1 1     | 2 0   | 0  | 0        | 0  | 0     | 1 0 11 |     |  |
| 10            | Reniya Kelly     | 07:42   | 3-3   | 1-1 | 0-0  | 1 1 2     | 1 1   | 7  | 1        | 2  | 0     | 0 0 -3 |     |  |
| 0             | Alexandra Zelaya | 03:01   | 0-1   | 0-1 | 0-0  | 0 1 1     | 0 0   | 0  | 0        | 0  | 0     | 0 0 1  |     |  |
| <b>Team</b>   |                  |         |       |     |      |           |       |    |          |    |       |        |     |  |
|               |                  |         | 29-58 |     | 7-17 |           | 10-18 |    | 12 29 41 |    | 17 20 |        | 75  |  |
| <b>Totals</b> |                  |         |       |     |      |           |       |    |          |    |       |        |     |  |

|                         | SYR                       | UNC                       | Points from   | SYR | UNC | Period by Period Scoring |
|-------------------------|---------------------------|---------------------------|---------------|-----|-----|--------------------------|
| <b>Biggest lead</b>     | 0 (1 <sup>st</sup> 10:00) | 28 (4 <sup>th</sup> 5:15) | Turnovers     | 9   | 12  |                          |
| <b>Best Scoring Run</b> | 7 (2 <sup>nd</sup> 0:23)  | 11 (3 <sup>rd</sup> 3:43) | Paint         | 20  | 36  |                          |
| <b>Lead Changes</b>     | 0                         |                           | Second Chance | 11  | 14  |                          |
| <b>Times Tied</b>       | 1                         |                           | Fast Breaks   | 4   | 12  |                          |
| <b>Time with Lead</b>   | 00:00                     | 39:09                     | Bench         | 7   | 10  |                          |
|                         |                           |                           | SYR           | 14  | 16  | 6 15 51                  |
|                         |                           |                           | UNC           | 19  | 13  | 25 18 75                 |



## 2023-24 North Carolina Women's Basketball Combined Team Statistics All games

Page 1/1  
as of Jan 05, 2024

**Game Records**

| Record         | Overall | Home | Away | Neutral |
|----------------|---------|------|------|---------|
| ALL GAMES      | 10-4    | 8-1  | 0-0  | 2-3     |
| CONFERENCE     | 2-0     | 2-0  | 0-0  | 0-0     |
| NON-CONFERENCE | 8-4     | 6-1  | 0-0  | 2-3     |

**Score by Periods**

| Team           | 1st | 2nd | 3rd | 4th | OT | TOT |
|----------------|-----|-----|-----|-----|----|-----|
| North Carolina | 245 | 223 | 290 | 239 | 0  | 997 |
| Opponents      | 190 | 206 | 201 | 194 | 0  | 791 |

**Team Box Score**

| No.              | Player            | Total     |             |      | 3-Point        |             |               | F-Throw     |                | Rebounds    |            |            |            | Other Stats |            |           |            |            |           |            |            |             |  |
|------------------|-------------------|-----------|-------------|------|----------------|-------------|---------------|-------------|----------------|-------------|------------|------------|------------|-------------|------------|-----------|------------|------------|-----------|------------|------------|-------------|--|
|                  |                   | GP-GS     | MIN         | AVG  | FG-FGA         | FG%         | 3FG-3FGA      | 3FG%        | FT-FTA         | FT%         | OFF        | DEF        | TOT        | AVG         | PF         | DQ        | A          | TO         | BLK       | STL        | PTS        | AVG         |  |
| 25               | KELLY, Deja       | 14-14     | 470:56      | 33.6 | 71-199         | .357        | 11-47         | .234        | 53-85          | .624        | 8          | 36         | 44         | 3.1         | 27         | 1         | 43         | 30         | 6         | 25         | 206        | 14.7        |  |
| 1                | USTBY, Alyssa     | 14-14     | 435:17      | 31.1 | 79-156         | .506        | 0-5           | .000        | 26-42          | .619        | 52         | 80         | 132        | 9.4         | 39         | 2         | 52         | 40         | 15        | 28         | 184        | 13.1        |  |
| 20               | DONARSKI, Lexi    | 14-13     | 456:57      | 32.6 | 54-140         | .386        | 37-96         | .385        | 14-18          | .778        | 5          | 34         | 39         | 2.8         | 24         | 0         | 16         | 17         | 1         | 12         | 159        | 11.4        |  |
| 5                | GAKDENG, Maria    | 14-14     | 342:55      | 24.5 | 62-91          | .681        | 0-0           | .000        | 27-36          | .750        | 39         | 51         | 90         | 6.4         | 34         | 1         | 8          | 20         | 19        | 6          | 151        | 10.8        |  |
| 24               | NIVAR, Indya      | 14-3      | 272:06      | 19.4 | 37-93          | .398        | 7-30          | .233        | 10-15          | .667        | 22         | 44         | 66         | 4.7         | 30         | 0         | 15         | 21         | 7         | 17         | 91         | 6.5         |  |
| 2                | PARIS, Paulina    | 12-5      | 250:36      | 20.9 | 27-73          | .370        | 13-46         | .283        | 6-8            | .750        | 1          | 16         | 17         | 1.4         | 13         | 0         | 20         | 12         | 0         | 8          | 73         | 6.1         |  |
| 11               | MCPHERSON, Kayla  | 7-3       | 123:51      | 17.7 | 9-31           | .290        | 3-14          | .214        | 12-21          | .571        | 2          | 11         | 13         | 1.9         | 12         | 0         | 13         | 8          | 0         | 7          | 33         | 4.7         |  |
| 31               | POOLE, Anya       | 11-0      | 160:35      | 14.6 | 14-28          | .500        | 0-0           | .000        | 11-18          | .611        | 14         | 25         | 39         | 3.5         | 18         | 0         | 5          | 3          | 7         | 4          | 39         | 3.5         |  |
| 13               | KEY, Teonni       | 4-0       | 37:09       | 9.3  | 3-10           | .300        | 0-1           | .000        | 5-8            | .625        | 6          | 9          | 15         | 3.8         | 5          | 0         | 2          | 4          | 3         | 1          | 11         | 2.8         |  |
| 10               | KELLY, Reniya     | 11-4      | 133:36      | 12.1 | 10-34          | .294        | 2-15          | .133        | 4-6            | .667        | 3          | 15         | 18         | 1.6         | 11         | 0         | 11         | 8          | 0         | 5          | 26         | 2.4         |  |
| 22               | GRAYS, Rylee      | 4-0       | 17:59       | 4.5  | 2-3            | .667        | 0-0           | .000        | 3-4            | .750        | 4          | 2          | 6          | 1.5         | 1          | 0         | 0          | 1          | 1         | 1          | 7          | 1.8         |  |
| 0                | ZELAYA, Alexandra | 9-0       | 76:54       | 8.5  | 4-17           | .235        | 3-12          | .250        | 4-6            | .667        | 3          | 9          | 12         | 1.3         | 7          | 0         | 2          | 4          | 3         | 3          | 15         | 1.7         |  |
| 15               | BARKER, Sydney    | 5-0       | 21:09       | 4.2  | 1-4            | .250        | 0-2           | .000        | 0-0            | .000        | 1          | 1          | 2          | 0.4         | 3          | 0         | 0          | 1          | 0         | 0          | 2          | 0.4         |  |
| Team             |                   |           |             |      |                |             |               |             |                |             | 26         | 41         | 67         |             |            |           |            | 7          |           |            |            |             |  |
| <b>Total</b>     |                   | <b>14</b> | <b>2800</b> |      | <b>373-879</b> | <b>.424</b> | <b>76-268</b> | <b>.284</b> | <b>175-267</b> | <b>.655</b> | <b>186</b> | <b>374</b> | <b>560</b> | <b>40.0</b> | <b>224</b> | <b>4</b>  | <b>187</b> | <b>176</b> | <b>62</b> | <b>117</b> | <b>997</b> | <b>71.2</b> |  |
| <b>Opponents</b> |                   | <b>14</b> | <b>2800</b> |      | <b>286-786</b> | <b>.364</b> | <b>77-275</b> | <b>.280</b> | <b>142-201</b> | <b>.706</b> | <b>147</b> | <b>350</b> | <b>497</b> | <b>35.5</b> | <b>273</b> | <b>10</b> | <b>149</b> | <b>256</b> | <b>38</b> | <b>74</b>  | <b>791</b> | <b>56.5</b> |  |

**Team Statistics**

|                        | UNC            | OPP            |
|------------------------|----------------|----------------|
| <b>Scoring</b>         | <b>997</b>     | <b>791</b>     |
| Points per game        | 71.2           | 56.5           |
| Scoring margin         | +14.7          | -              |
| <b>Field goals-att</b> | <b>373-879</b> | <b>286-786</b> |
| Field goal pct         | .424           | .364           |
| <b>3 point fg-att</b>  | <b>76-268</b>  | <b>77-275</b>  |
| 3-point FG pct         | .284           | .280           |
| 3-pt FG made per game  | 5.4            | 5.5            |
| <b>Free throws-att</b> | <b>175-267</b> | <b>142-201</b> |
| Free throw pct         | .655           | .706           |
| F-Throws made per game | 12.5           | 10.1           |
| <b>Rebounds</b>        | <b>560</b>     | <b>497</b>     |
| Rebounds per game      | 40.0           | 35.5           |
| Rebounding margin      | +4.5           | -              |
| <b>Assists</b>         | <b>187</b>     | <b>149</b>     |
| Assists per game       | 13.4           | 10.6           |
| <b>Turnovers</b>       | <b>176</b>     | <b>256</b>     |
| Turnovers per game     | 12.6           | 18.3           |
| Turnover margin        | +5.7           | -              |
| Assist/turnover ratio  | 1.1            | 0.6            |
| <b>Steals</b>          | <b>117</b>     | <b>74</b>      |
| Steals per game        | 8.4            | 5.3            |
| <b>Blocks</b>          | <b>62</b>      | <b>38</b>      |
| Blocks per game        | 4.4            | 2.7            |
| <b>Winning streak</b>  | <b>4</b>       | <b>-</b>       |
| Home win streak        | 4              | -              |
| <b>Attendance</b>      | <b>27112</b>   | <b>0</b>       |
| Home games-Avg/Game    | 9-3012         | 0-0            |
| Neutral site-Avg/Game  | -              | 5-4022         |

**Team Results**

| Date       | Opponent       | Score    | Att. |
|------------|----------------|----------|------|
| 11/08/2023 | Gardner-Webb   | W 102-49 | 2212 |
| 11/12/2023 | Davidson       | W 74-70  | 2336 |
| 11/15/2023 | Hampton        | W 62-32  | 3144 |
| 11/18/2023 | Elon           | W 68-39  | 2566 |
| 11/24/2023 | vs Vermont     | W 54-51  | 327  |
| 11/25/2023 | vs Kansas St.  | L 56-63  | 2207 |
| 11/26/2023 | vs FGCU        | L 64-65  | 2120 |
| 11/30/2023 | South Carolina | L 58-65  | 6319 |
| 12/06/2023 | UNC Greensboro | W 81-66  | 2066 |
| 12/10/2023 | vs UConn       | L 64-76  | 8428 |
| 12/15/2023 | Western Caro.  | W 96-36  | 2643 |
| 12/19/2023 | vs Oklahoma    | W 61-52  | 7027 |
| 12/31/2023 | Clemson        | W 82-76  | 3820 |
| 01/04/2024 | Syracuse       | W 75-51  | 2006 |



## 2023-24 North Carolina Women's Basketball Combined Team Statistics In Conference games

Page 1/1  
as of Jan 06, 2024

**Game Records**

| Record         | Overall | Home | Away | Neutral |
|----------------|---------|------|------|---------|
| ALL GAMES      | 2-0     | 2-0  | 0-0  | 0-0     |
| CONFERENCE     | 2-0     | 2-0  | 0-0  | 0-0     |
| NON-CONFERENCE | 0-0     | 0-0  | 0-0  | 0-0     |

**Score by Periods**

| Team           | 1st | 2nd | 3rd | 4th | OT | TOT |
|----------------|-----|-----|-----|-----|----|-----|
| North Carolina | 38  | 29  | 47  | 43  | 0  | 157 |
| Opponents      | 25  | 39  | 21  | 42  | 0  | 127 |

**Team Box Score**

| No.              | Player            | Total    |            |      |               |             | 3-Point      |             | F-Throw      |             | Rebounds  |           |           |             | PF DQ A TO BLK STL |          |           |           | PTS      | AVG       |            |             |
|------------------|-------------------|----------|------------|------|---------------|-------------|--------------|-------------|--------------|-------------|-----------|-----------|-----------|-------------|--------------------|----------|-----------|-----------|----------|-----------|------------|-------------|
|                  |                   | GP-GS    | MIN        | AVG  | FG-FGA        | FG%         | 3FG-3FGA     | 3FG%        | FT-FTA       | FT%         | OFF       | DEF       | TOT       | AVG         | PF                 | DQ       | A         | TO        |          |           | BLK        | STL         |
| 20               | DONARSKI, Lexi    | 2-2      | 75:39      | 37.8 | 11-24         | .458        | 10-21        | .476        | 5-6          | .833        | 1         | 3         | 4         | 2.0         | 5                  | 0        | 2         | 3         | 1        | 1         | 37         | 18.5        |
| 1                | USTBY, Alyssa     | 2-2      | 67:59      | 34.0 | 15-21         | .714        | 0-0          | .000        | 7-11         | .636        | 10        | 17        | 27        | 13.5        | 6                  | 0        | 12        | 6         | 0        | 4         | 37         | 18.5        |
| 5                | GAKDENG, Maria    | 2-2      | 51:20      | 25.7 | 10-15         | .667        | 0-0          | .000        | 7-9          | .778        | 5         | 11        | 16        | 8.0         | 6                  | 0        | 0         | 3         | 3        | 2         | 27         | 13.5        |
| 25               | KELLY, Deja       | 2-2      | 67:53      | 33.9 | 8-28          | .286        | 2-10         | .200        | 4-8          | .500        | 1         | 4         | 5         | 2.5         | 4                  | 0        | 12        | 3         | 0        | 1         | 22         | 11.0        |
| 10               | KELLY, Reniya     | 1-0      | 07:42      | 7.7  | 3-3           | 1.000       | 1-1          | 1.000       | 0-0          | .000        | 1         | 1         | 2         | 2.0         | 1                  | 0        | 1         | 2         | 0        | 0         | 7          | 7.0         |
| 2                | PARIS, Paulina    | 2-2      | 53:15      | 26.6 | 4-13          | .308        | 4-13         | .308        | 0-2          | .000        | 0         | 3         | 3         | 1.5         | 1                  | 0        | 4         | 2         | 0        | 1         | 12         | 6.0         |
| 24               | NIVAR, Indya      | 2-0      | 32:45      | 16.4 | 3-8           | .375        | 1-4          | .250        | 0-0          | .000        | 1         | 5         | 6         | 3.0         | 5                  | 0        | 3         | 2         | 2        | 1         | 7          | 3.5         |
| 13               | KEY, Teonni       | 2-0      | 15:57      | 8.0  | 1-4           | .250        | 0-0          | .000        | 2-4          | .500        | 2         | 0         | 2         | 1.0         | 3                  | 0        | 0         | 2         | 0        | 0         | 4          | 2.0         |
| 31               | POOLE, Anya       | 2-0      | 24:30      | 12.3 | 1-4           | .250        | 0-0          | .000        | 2-2          | 1.000       | 1         | 4         | 5         | 2.5         | 4                  | 0        | 1         | 0         | 1        | 0         | 4          | 2.0         |
| 0                | ZELAYA, Alexandra | 1-0      | 03:01      | 3.0  | 0-1           | .000        | 0-1          | .000        | 0-0          | .000        | 0         | 1         | 1         | 1.0         | 0                  | 0        | 0         | 0         | 0        | 0         | 0          | 0.0         |
| Team             |                   |          |            |      |               |             |              |             |              |             | 3         | 4         | 7         |             |                    |          | 2         |           |          |           |            |             |
| <b>Total</b>     |                   | <b>2</b> | <b>400</b> |      | <b>56-121</b> | <b>.463</b> | <b>18-50</b> | <b>.360</b> | <b>27-42</b> | <b>.643</b> | <b>25</b> | <b>53</b> | <b>78</b> | <b>39.0</b> | <b>35</b>          | <b>0</b> | <b>35</b> | <b>25</b> | <b>7</b> | <b>10</b> | <b>157</b> | <b>78.5</b> |
| <b>Opponents</b> |                   | <b>2</b> | <b>400</b> |      | <b>47-130</b> | <b>.362</b> | <b>11-48</b> | <b>.229</b> | <b>22-34</b> | <b>.647</b> | <b>36</b> | <b>45</b> | <b>81</b> | <b>40.5</b> | <b>43</b>          | <b>2</b> | <b>20</b> | <b>29</b> | <b>5</b> | <b>12</b> | <b>127</b> | <b>63.5</b> |

**Team Statistics**

|                        | UNC           | OPP           |
|------------------------|---------------|---------------|
| <b>Scoring</b>         | <b>157</b>    | <b>127</b>    |
| Points per game        | 78.5          | 63.5          |
| Scoring margin         | +15.0         | -             |
| <b>Field goals-att</b> | <b>56-121</b> | <b>47-130</b> |
| Field goal pct         | .463          | .362          |
| <b>3 point fg-att</b>  | <b>18-50</b>  | <b>11-48</b>  |
| 3-point FG pct         | .360          | .229          |
| 3-pt FG made per game  | 9.0           | 5.5           |
| <b>Free throws-att</b> | <b>27-42</b>  | <b>22-34</b>  |
| Free throw pct         | .643          | .647          |
| F-Throws made per game | 13.5          | 11.0          |
| <b>Rebounds</b>        | <b>78</b>     | <b>81</b>     |
| Rebounds per game      | 39.0          | 40.5          |
| Rebounding margin      | -1.5          | -             |
| <b>Assists</b>         | <b>35</b>     | <b>20</b>     |
| Assists per game       | 17.5          | 10.0          |
| <b>Turnovers</b>       | <b>25</b>     | <b>29</b>     |
| Turnovers per game     | 12.5          | 14.5          |
| Turnover margin        | +2.0          | -             |
| Assist/turnover ratio  | 1.4           | 0.7           |
| <b>Steals</b>          | <b>10</b>     | <b>12</b>     |
| Steals per game        | 5.0           | 6.0           |
| <b>Blocks</b>          | <b>7</b>      | <b>5</b>      |
| Blocks per game        | 3.5           | 2.5           |
| <b>Winning streak</b>  | <b>2</b>      | <b>-</b>      |
| Home win streak        | 2             | -             |
| <b>Attendance</b>      | <b>5826</b>   | <b>0</b>      |
| Home games-Avg/Game    | 2-2913        | 0-0           |
| Neutral site-Avg/Game  | -             | 0-0           |

**Team Results**

| Date       | Opponent |   | Score | Att. |
|------------|----------|---|-------|------|
| 12/31/2023 | Clemson  | W | 82-76 | 3820 |
| 01/04/2024 | Syracuse | W | 75-51 | 2006 |



**2023-24 North Carolina Women's Basketball**  
**Team Game-by-Game**  
**All games**

| Opponent       | Date       | Score      | W | Total          |             | 3-Pointers    |             | Free throws    |             | Rebounds   |            |            |             | PF         | A          | TO         | BLK       | STL        | PTS        | AVG         |
|----------------|------------|------------|---|----------------|-------------|---------------|-------------|----------------|-------------|------------|------------|------------|-------------|------------|------------|------------|-----------|------------|------------|-------------|
|                |            |            |   | FG-FGA         | PCT         | 3FG-3FGA      | PCT         | FT-FTA         | PCT         | OFF        | DEF        | TOT        | AVG         |            |            |            |           |            |            |             |
| Gardner-Webb   | 11/08/2023 | 102-49     | W | 37-87          | .425        | 10-37         | .270        | 18-25          | .720        | 27         | 25         | 52         | 52.0        | 15         | 22         | 10         | 5         | 15         | 102        | 102.0       |
| Davidson       | 11/12/2023 | 74-70      | W | 26-53          | .491        | 5-11          | .455        | 17-26          | .654        | 10         | 24         | 34         | 43.0        | 14         | 13         | 11         | 6         | 5          | 74         | 88.0        |
| Hampton        | 11/15/2023 | 62-32      | W | 18-55          | .327        | 7-22          | .318        | 19-26          | .731        | 13         | 20         | 33         | 39.7        | 15         | 14         | 9          | 3         | 11         | 62         | 79.3        |
| Elon           | 11/18/2023 | 68-39      | W | 27-67          | .403        | 6-23          | .261        | 8-11           | .727        | 12         | 28         | 40         | 39.8        | 16         | 14         | 11         | 5         | 11         | 68         | 76.5        |
| vs Vermont     | 11/24/2023 | 54-51      | W | 20-61          | .328        | 2-16          | .125        | 12-26          | .462        | 13         | 33         | 46         | 41.0        | 14         | 3          | 9          | 4         | 7          | 54         | 72.0        |
| vs Kansas St.  | 11/25/2023 | 56-63      | L | 23-62          | .371        | 2-20          | .100        | 8-13           | .615        | 6          | 19         | 25         | 38.3        | 22         | 4          | 11         | 1         | 13         | 56         | 69.3        |
| vs FGCU        | 11/26/2023 | 64-65      | L | 21-41          | .512        | 2-5           | .400        | 20-29          | .690        | 7          | 20         | 27         | 36.7        | 16         | 8          | 15         | 4         | 7          | 64         | 68.6        |
| South Carolina | 11/30/2023 | 58-65      | L | 21-67          | .313        | 4-21          | .190        | 12-17          | .706        | 15         | 30         | 45         | 37.8        | 25         | 12         | 14         | 7         | 5          | 58         | 67.3        |
| UNC Greensboro | 12/06/2023 | 81-66      | W | 33-64          | .516        | 8-18          | .444        | 7-9            | .778        | 10         | 28         | 38         | 37.8        | 8          | 20         | 13         | 5         | 6          | 81         | 68.8        |
| vs UConn       | 12/10/2023 | 64-76      | L | 28-68          | .412        | 3-10          | .300        | 5-10           | .500        | 19         | 24         | 43         | 38.3        | 15         | 14         | 19         | 3         | 8          | 64         | 68.3        |
| Western Caro.  | 12/15/2023 | 96-36      | W | 40-77          | .519        | 6-20          | .300        | 10-15          | .667        | 19         | 31         | 50         | 39.4        | 4          | 24         | 6          | 7         | 16         | 96         | 70.8        |
| vs Oklahoma    | 12/19/2023 | 61-52      | W | 23-56          | .411        | 3-15          | .200        | 12-18          | .667        | 10         | 39         | 49         | 40.2        | 25         | 4          | 23         | 5         | 3          | 61         | 70.0        |
| Clemson        | 12/31/2023 | 82-76      | W | 27-63          | .429        | 11-33         | .333        | 17-24          | .708        | 13         | 24         | 37         | 39.9        | 18         | 16         | 11         | 4         | 5          | 82         | 70.9        |
| Syracuse       | 01/04/2024 | 75-51      | W | 29-58          | .500        | 7-17          | .412        | 10-18          | .556        | 12         | 29         | 41         | 40.0        | 17         | 19         | 14         | 3         | 5          | 75         | 71.2        |
| <b>Total</b>   |            | <b>997</b> |   | <b>373-879</b> | <b>.424</b> | <b>76-268</b> | <b>.284</b> | <b>175-267</b> | <b>.655</b> | <b>186</b> | <b>374</b> | <b>560</b> | <b>40.0</b> | <b>224</b> | <b>187</b> | <b>176</b> | <b>62</b> | <b>117</b> | <b>997</b> | <b>71.2</b> |
| Opponents      |            | 791        |   | 286-786        | .364        | 77-275        | .280        | 142-201        | .706        | 147        | 350        | 497        | 35.5        | 273        | 149        | 256        | 38        | 74         | 791        | 56.5        |

**North Carolina Averages**

| Games Played | Points/game | FG Pct | 3FG Pct | FT Pct | Rebounds/game | Assists/game | Turnovers/game | Assist/Turnover ratio | Steals/game | Blocks/game |
|--------------|-------------|--------|---------|--------|---------------|--------------|----------------|-----------------------|-------------|-------------|
| 14           | 71.2        | 42.4   | 28.4    | 65.5   | 40.0          | 13.4         | 12.6           | 1.1                   | 8.4         | 4.4         |



**2023-24 North Carolina Women's Basketball**  
**Opponents Game-by-Game**  
**All games**

| Opponent       | Date       | Score      | W | Total          |             | 3-Pointers    |             | Free throws    |             | Rebounds   |            |            |             | PF         | A          | TO         | BLK       | STL       | PTS        | AVG         |
|----------------|------------|------------|---|----------------|-------------|---------------|-------------|----------------|-------------|------------|------------|------------|-------------|------------|------------|------------|-----------|-----------|------------|-------------|
|                |            |            |   | FG-FGA         | PCT         | 3FG-3FGA      | PCT         | FT-FTA         | PCT         | OFF        | DEF        | TOT        | AVG         |            |            |            |           |           |            |             |
| Gardner-Webb   | 11/08/2023 | 102-49     | W | 15-50          | .300        | 5-22          | .227        | 14-14          | 1.000       | 9          | 24         | 33         | 33.0        | 22         | 6          | 33         | 2         | 2         | 49         | 49.0        |
| Davidson       | 11/12/2023 | 74-70      | W | 24-61          | .393        | 10-28         | .357        | 12-15          | .800        | 14         | 20         | 34         | 33.5        | 22         | 16         | 12         | 4         | 5         | 70         | 59.5        |
| Hampton        | 11/15/2023 | 62-32      | W | 13-40          | .325        | 2-10          | .200        | 4-9            | .444        | 10         | 24         | 34         | 33.7        | 23         | 8          | 29         | 2         | 2         | 32         | 50.3        |
| Elon           | 11/18/2023 | 68-39      | W | 14-46          | .304        | 1-14          | .071        | 10-17          | .588        | 6          | 29         | 35         | 34.0        | 14         | 7          | 21         | 2         | 7         | 39         | 47.5        |
| vs Vermont     | 11/24/2023 | 54-51      | W | 19-57          | .333        | 6-24          | .250        | 7-9            | .778        | 5          | 34         | 39         | 35.0        | 26         | 12         | 13         | 0         | 4         | 51         | 48.2        |
| vs Kansas St.  | 11/25/2023 | 56-63      | L | 20-46          | .435        | 5-17          | .294        | 18-24          | .750        | 11         | 35         | 46         | 36.8        | 17         | 12         | 21         | 4         | 2         | 63         | 50.7        |
| vs FGCU        | 11/26/2023 | 64-65      | L | 22-47          | .468        | 11-27         | .407        | 10-13          | .769        | 5          | 16         | 21         | 34.6        | 25         | 11         | 17         | 0         | 7         | 65         | 52.7        |
| South Carolina | 11/30/2023 | 58-65      | L | 22-56          | .393        | 6-11          | .545        | 15-22          | .682        | 6          | 33         | 39         | 35.1        | 20         | 8          | 13         | 7         | 6         | 65         | 54.3        |
| UNC Greensboro | 12/06/2023 | 81-66      | W | 25-65          | .385        | 8-15          | .533        | 8-9            | .889        | 12         | 22         | 34         | 35.0        | 12         | 14         | 12         | 3         | 8         | 66         | 55.6        |
| vs UConn       | 12/10/2023 | 64-76      | L | 30-65          | .462        | 8-17          | .471        | 8-13           | .615        | 11         | 22         | 33         | 34.8        | 14         | 20         | 17         | 6         | 10        | 76         | 57.6        |
| Western Caro.  | 12/15/2023 | 96-36      | W | 16-51          | .314        | 3-16          | .188        | 1-1            | 1.000       | 4          | 20         | 24         | 33.8        | 11         | 8          | 24         | 3         | 1         | 36         | 55.6        |
| vs Oklahoma    | 12/19/2023 | 61-52      | W | 19-72          | .264        | 1-26          | .038        | 13-21          | .619        | 18         | 26         | 44         | 34.7        | 24         | 7          | 15         | 0         | 8         | 52         | 55.3        |
| Clemson        | 12/31/2023 | 82-76      | W | 26-59          | .441        | 5-18          | .278        | 19-27          | .704        | 14         | 24         | 38         | 34.9        | 23         | 11         | 14         | 1         | 5         | 76         | 56.9        |
| Syracuse       | 01/04/2024 | 75-51      | W | 21-71          | .296        | 6-30          | .200        | 3-7            | .429        | 22         | 21         | 43         | 35.5        | 20         | 9          | 15         | 4         | 7         | 51         | 56.5        |
| <b>Total</b>   |            | <b>791</b> |   | <b>286-786</b> | <b>.364</b> | <b>77-275</b> | <b>.280</b> | <b>142-201</b> | <b>.706</b> | <b>147</b> | <b>350</b> | <b>497</b> | <b>35.5</b> | <b>273</b> | <b>149</b> | <b>256</b> | <b>38</b> | <b>74</b> | <b>791</b> | <b>56.5</b> |
| North Carolina |            | 997        |   | 373-879        | .424        | 76-268        | .284        | 175-267        | .655        | 186        | 374        | 560        | 40.0        | 224        | 187        | 176        | 62        | 117       | 997        | 71.2        |

**Opponents Averages**

| Games Played | Points/game | FG Pct | 3FG Pct | FT Pct | Rebounds/game | Assists/game | Turnovers/game | Assist/Turnover ratio | Steals/game | Blocks/game |
|--------------|-------------|--------|---------|--------|---------------|--------------|----------------|-----------------------|-------------|-------------|
| 14           | 56.5        | 36.4   | 28.0    | 70.6   | 35.5          | 10.6         | 18.3           | 0.6                   | 5.3         | 2.7         |