



Officials: Eric Brewton, In'Fini Robinson, Saif Esho

California - 52

Record: 19-6 (7-5)

NO.	Name	F	Min	FG			3P			FT			Rebounds			Fouls		TP	AS	TO	ST	Blocks		+/-
				M-A	M-A	M-A	OR	DR	TOT	PF	FD	BS	BA											
0	Ugonne Onyiah	F	23:18	4-8	0-0	2-4	1	4	5	2	5	10	1	2	1	1	1	1	1	1	1	-16		
7	Marta Suárez	F	31:19	4-15	1-6	1-2	3	5	8	3	3	10	2	9	1	1	0	0	0	0	0	-29		
4	Kayla Williams	G	27:32	2-6	2-4	0-0	0	1	1	2	1	6	2	2	1	0	0	0	0	0	0	-15		
10	Lulu Twidale	G	36:09	4-13	3-10	3-4	0	3	3	1	2	14	3	3	1	0	1	0	1	0	0	-36		
21	Ioanna Krimili	G	34:33	3-10	1-6	0-0	0	2	2	2	1	7	1	1	1	4	0	0	0	0	0	-44		
2	Jayda Noble		15:01	1-1	1-1	0-0	0	3	3	0	1	3	3	1	1	0	0	0	0	0	0	-19		
5	Lola Donez		08:04	0-0	0-0	0-0	0	0	0	0	0	0	0	0	0	0	0	0	0	1	0	-9		
12	Gisella Maul		11:16	1-3	0-1	0-0	0	1	1	0	1	2	0	0	0	0	0	0	0	0	1	-4		
33	Gabrielle Abigor		02:41	0-1	0-0	0-0	1	0	1	1	0	0	0	0	2	1	0	0	1	0	1	-7		
23	Anastasia Drosouni		05:57	0-1	0-0	0-0	0	0	0	0	0	0	1	0	0	0	0	0	0	0	0	-7		
3	Zahra King		04:10	0-1	0-0	0-0	0	0	0	0	0	0	0	0	1	0	0	0	0	0	0	-9		
Team							4	2	6			0			0									
Totals					19-59	8-28	6-10	9	21	30	11	14	52	13	21	10	3	4					-39	

Technical Fouls::NONE

Shooting By Period		
1 st FG%	5-16	31.3%
3PT%	3-7	42.9%
FT%	2-2	100%
2 nd FG%	4-15	26.7%
3PT%	0-6	0.0%
FT%	0-0	0%
3 rd FG%	5-17	29.4%
3PT%	2-9	22.2%
FT%	0-0	0%
4 th FG%	5-11	45.5%
3PT%	3-6	50.0%
FT%	4-8	50%
GM FG%	19-59	32.2%
3PT%	8-28	28.6%
FT%	6-10	60.0%

Dead Ball Rebounds: 2, 0

Notre Dame - 91

Record: 21-2 (12-0)

NO.	Name	F	Min	FG			3P			FT			Rebounds			Fouls		TP	AS	TO	ST	Blocks		+/-
				M-A	M-A	M-A	OR	DR	TOT	PF	FD	BS	BA											
20	Liatu King	F	28:12	3-6	0-0	2-2	4	9	13	2	4	8	1	3	2	1	1	35						
21	Maddy Westbeld	F	17:15	4-7	1-2	0-0	1	2	3	4	0	9	3	0	0	1	0	6						
3	Hannah Hidalgo	G	32:45	10-20	4-5	0-0	0	2	2	0	1	24	5	2	3	0	1	28						
5	Olivia Miles	G	32:21	7-12	2-5	0-0	1	6	7	2	1	16	6	3	0	0	1	26						
11	Sonia Citron	G	30:26	7-9	1-2	1-1	0	4	4	1	3	16	5	3	4	0	0	32						
32	Liza Karlen		15:52	2-5	0-0	0-0	0	2	2	3	1	4	0	2	0	0	0	21						
8	Cassandre Prosper		22:02	2-5	0-2	2-2	2	3	5	1	1	6	0	2	1	1	0	31						
13	Kate Koval		17:28	3-5	0-0	0-0	0	4	4	1	0	6	0	0	0	1	0	16						
10	Bella Tehrani		01:13	0-0	0-0	0-0	0	0	0	0	0	0	0	0	0	0	0	0						
15	Luci Jensen		01:13	0-0	0-0	0-0	0	0	0	0	0	0	0	0	0	0	0	0						
25	Sarah Cernugel		01:13	1-1	0-0	0-0	0	0	0	0	0	2	0	0	0	0	0	0						
Team							2	1	3			0			0									
Totals					39-70	8-16	5-5	10	33	43	14	11	91	20	15	10	4	3					39	

Technical Fouls::NONE

Shooting By Period		
1 st FG%	9-19	47.4%
3PT%	2-5	40.0%
FT%	2-2	100%
2 nd FG%	10-17	58.8%
3PT%	2-3	66.7%
FT%	0-0	0%
3 rd FG%	12-17	70.6%
3PT%	3-5	60.0%
FT%	1-1	100%
4 th FG%	8-17	47.1%
3PT%	1-3	33.3%
FT%	2-2	100%
GM FG%	39-70	55.7%
3PT%	8-16	50.0%
FT%	5-5	100.0%

Dead Ball Rebounds: 0, 0

	CAL	UND
Biggest lead	3 (1 st 9:37)	41 (4 th 0:52)
Best Scoring Run	6(4 th 9:01)	15(3 rd 1:34)
Lead Changes	3	
Times Tied	1	
Time with Lead	02:17	37:00

Points from	CAL	UND
Turnovers	12	25
Paint	20	46
Second Chance	4	21
Fast Breaks	4	18
Bench	5	18

	Period by Period Scoring				
	1st	2nd	3rd	4th	TOT
CAL	15	8	12	17	52
UND	22	22	28	19	91



Officials: Eric Brewton, In'Fini Robinson, Saif Esho

Period 1

Quarter Starters:

UND	3 Hidalgo H	5 Miles O	11 Citron S	20 King L	21 Westbeld M
CAL	0 Onyiah U	4 Williams K	7 Suárez M	10 Twidale L	21 Krimili I

Game Time	UND	Score	Diff	CAL
10:00	20 KING L jumpball lost			0 ONYIAH U jumpball won
09:37		0-3	-3	10 TWIDALE L 3pt FG , jump shot made (3)
09:37				4 WILLIAMS K assist (1)
09:07	5 MILES O 2pt FG in the paint, driving layup blocked			
09:07				0 ONYIAH U block (1)
09:03				7 SUÁREZ M defensive rebound (1)
09:02				10 TWIDALE L 3pt FG , jump shot missed
09:01				7 SUÁREZ M offensive rebound (2)
09:01	21 WESTBELD M foul personal (1 - 1)			7 SUÁREZ M foul drawn (1)
08:41				21 KRIMILI I 2pt FG second chance outside the paint, floating jump shot missed
08:37				7 SUÁREZ M offensive rebound (3)
08:37				7 SUÁREZ M 2pt FG second chance in the paint, tip-in layup missed
08:35	11 CITRON S defensive rebound (1)			
08:31	21 WESTBELD M 3pt FG fast break, jump shot made (3)	3-3	0	
08:31	11 CITRON S assist (1)			
08:11		3-5	-2	7 SUÁREZ M 2pt FG in the paint, layup made (2)
08:11				0 ONYIAH U assist (1)
07:47	3 HIDALGO H 2pt FG outside the paint, floating jump shot missed			
07:44	5 MILES O offensive rebound (1)			
07:41	3 HIDALGO H 3pt FG second chance, jump shot made (3)	6-5	1	
07:41	5 MILES O assist (1)			
07:31				21 KRIMILI I 2pt FG outside the paint, pull up jump shot missed
07:28	11 CITRON S defensive rebound (2)			
07:18	21 WESTBELD M 3pt FG , jump shot missed			
07:14				7 SUÁREZ M defensive rebound (4)
06:57		6-7	-1	0 ONYIAH U 2pt FG in the paint, jump shot made (2)
06:57				10 TWIDALE L assist (1)
06:49	5 MILES O 3pt FG , step back jump shot missed			
06:45				0 ONYIAH U defensive rebound (1)
06:35				7 SUÁREZ M 2pt FG in the paint, driving layup missed
06:29	21 WESTBELD M defensive rebound (1)			
06:29	jump ball situation			
06:29	21 WESTBELD M substitution out			
06:29	32 KARLEN L substitution in			
06:16	32 KARLEN L 2pt FG outside the paint, jump shot made (2)	8-7	1	
06:16	3 HIDALGO H assist (1)			
06:01	jump ball situation			
05:59	Timeout media			
05:56				10 TWIDALE L 3pt FG , jump shot missed
05:54	11 CITRON S defensive rebound (3)			
05:45	11 CITRON S turnover bad pass (1)			21 KRIMILI I steal (1)



Officials: Eric Brewton, In'Fini Robinson, Saif Esho

Game Time	UND	Score	Diff	CAL
05:38				21 KRIMILI I turnover travel (1)
05:19	32 KARLEN L 2pt FG from turnover in the paint, jump shot missed			
05:16	20 KING L offensive rebound (1)			
05:13	5 MILES O 2pt FG from turnover second chance in the paint, driving layup made (2)	10-7	3	
05:00	5 MILES O foul shooting (1 - 2)			0 ONYIAH U foul drawn (1)
05:00	11 CITRON S substitution out			
05:00	8 PROSPER C substitution in			
05:00		10-8	2	0 ONYIAH U free throw 1 - 2 made (3)
05:00		10-9	1	0 ONYIAH U free throw 2 - 2 made (4)
05:00				0 ONYIAH U substitution out
05:00				2 NOBLE J substitution in
04:45	3 HIDALGO H 2pt FG in the paint, layup missed			
04:42	20 KING L offensive rebound (2)			
04:41	20 KING L 2pt FG second chance in the paint, layup made (2)	12-9	3	
04:35				4 WILLIAMS K 2pt FG in the paint, floating jump shot missed
04:31	5 MILES O defensive rebound (2)			
04:29	5 MILES O 2pt FG in the paint, driving layup missed			
04:26				21 KRIMILI I defensive rebound (1)
04:03				7 SUÁREZ M 2pt FG in the paint, hook shot missed
04:00	8 PROSPER C defensive rebound (1)			
03:51	8 PROSPER C foul drawn (1)			7 SUÁREZ M foul shooting (1 - 1)
03:51	5 MILES O substitution out			
03:51	11 CITRON S substitution in			
03:51	8 PROSPER C free throw 1 - 2 made (1)	13-9	4	
03:51	8 PROSPER C free throw 2 - 2 made (2)	14-9	5	
03:28				10 TWIDALE L turnover bad pass (1)
03:21	32 KARLEN L foul offensive (1 - 3)			4 WILLIAMS K foul drawn (1)
03:21	32 KARLEN L turnover offensive (1)			
03:21	20 KING L substitution out			
03:21	32 KARLEN L substitution out			
03:21	13 KOVAL K substitution in			
03:21	21 WESTBELD M substitution in			
03:08		14-12	2	21 KRIMILI I 3pt FG from turnover, jump shot made (3)
03:08				2 NOBLE J assist (1)
02:51	3 HIDALGO H 2pt FG outside the paint, floating jump shot missed			
02:50	offensive rebound (10)			
02:50	8 PROSPER C substitution out			
02:50	5 MILES O substitution in			
02:45	11 CITRON S 2pt FG second chance in the paint, layup made (2)	16-12	4	
02:45	21 WESTBELD M assist (1)			
02:29				7 SUÁREZ M 3pt FG , jump shot missed
02:26	11 CITRON S defensive rebound (4)			
02:17	13 KOVAL K 2pt FG in the paint, layup made (2)	18-12	6	
02:17	21 WESTBELD M assist (2)			
02:05	11 CITRON S steal (1)			7 SUÁREZ M turnover bad pass (1)
01:57	21 WESTBELD M 2pt FG from turnover in the paint, turnaround jump shot missed			



Official Basketball Play by Play - 1st Period
California at Notre Dame
 02/09/25 Purcell Pavilion at the Joyce Center, Notre Dame
 2024-25 Women's Basketball

Game Time: 2:00 PM
Game Duration: 1:40
Attendance: 8,864

Officials: Eric Brewton, In'Fini Robinson, Saif Esho

Game Time	UND	Score	Diff	CAL
01:53				7 SUÁREZ M defensive rebound (5)
01:49				4 WILLIAMS K 3pt FG , jump shot missed
01:45	5 MILES O defensive rebound (3)			
01:32	13 KOVAL K 2pt FG in the paint, layup made (4)	20-12	8	
01:32	21 WESTBELD M assist (3)			
01:12				10 TWIDALE L 2pt FG in the paint, driving layup blocked
01:12	21 WESTBELD M block (1)			
01:12				offensive rebound (8)
01:12				7 SUÁREZ M substitution out
01:12				0 ONYIAH U substitution in
01:01	3 HIDALGO H steal (1)			4 WILLIAMS K turnover lost ball (1)
00:55	11 CITRON S 2pt FG fast break from turnover in the paint, layup made (4)	22-12	10	
00:55	3 HIDALGO H assist (2)			
00:51				Timeout 30 Sec
00:51				4 WILLIAMS K substitution out
00:51				5 DONEZ L substitution in
00:30		22-15	7	10 TWIDALE L 3pt FG , jump shot made (6)
00:30				2 NOBLE J assist (2)
00:04	3 HIDALGO H 3pt FG , jump shot missed			
00:00				2 NOBLE J defensive rebound (1)
END OF PERIOD				
UND 22-15 CAL				



Officials: Eric Brewton, In'Fini Robinson, Saif Esho

California - 15

NO.	Name	F	Min	FG	3P	FT	Rebounds			Fouls		TP	AS	TO	ST	Blocks		+/-	
				M-A	M-A	M-A	OR	DR	TOT	PF	FD					BS	BA		
0	Ugonne Onyiah	F	06:12	1-1	0-0	2-2	0	1	1	0	1	4	1	0	0	1	0	0	
7	Marta Suárez	F	08:48	1-5	0-1	0-0	2	3	5	1	1	2	0	1	0	0	0	-8	
4	Kayla Williams	G	09:09	0-2	0-1	0-0	0	0	0	0	1	0	1	1	0	0	0	-10	
10	Lulu Twidale	G	10:00	2-5	2-4	0-0	0	0	0	0	0	6	1	1	0	0	1	-7	
21	Ioanna Krimili	G	10:00	1-3	1-1	0-0	0	1	1	0	0	3	0	1	1	0	0	-7	
2	Jayda Noble		05:00	0-0	0-0	0-0	0	1	1	0	0	0	2	0	0	0	0	-6	
5	Lola Donez		00:51	0-0	0-0	0-0	0	0	0	0	0	0	0	0	0	0	0	3	
Team							1	0	1			0		0					
Totals				5-16	3-7	2-2	3	6	9	1	3	15	5	4	1	1	1	1	-7

Shooting By Period		
1st FG%	5-16	31.3%
3PT%	3-7	42.9%
FT%	2-2	100%
GM FG%	5-16	31.3%
3PT%	3-7	42.9%
FT%	2-2	100.0%

Dead Ball Rebounds: 0, 0

Technical Fouls::NONE

Notre Dame - 22

NO.	Name	F	Min	FG	3P	FT	Rebounds			Fouls		TP	AS	TO	ST	Blocks		+/-	
				M-A	M-A	M-A	OR	DR	TOT	PF	FD					BS	BA		
20	Liatu King	F	06:39	1-1	0-0	0-0	2	0	2	0	0	2	0	0	0	0	0	5	
21	Maddy Westbeld	F	06:52	1-3	1-2	0-0	0	1	1	1	0	3	3	0	0	1	0	1	
3	Hannah Hidalgo	G	10:00	1-5	1-2	0-0	0	0	0	0	0	3	2	0	1	0	0	7	
5	Olivia Miles	G	08:59	1-4	0-1	0-0	1	2	3	1	0	2	1	0	0	0	1	8	
11	Sonia Citron	G	08:51	2-2	0-0	0-0	0	4	4	0	0	4	1	1	1	0	0	7	
32	Liza Karlen		03:08	1-2	0-0	0-0	0	0	0	1	0	2	0	1	0	0	0	6	
8	Cassandre Prosper		02:10	0-0	0-0	2-2	0	1	1	0	1	2	0	0	0	0	0	-1	
13	Kate Koval		03:21	2-2	0-0	0-0	0	0	0	0	0	4	0	0	0	0	0	2	
Team							1	0	1			0		0					
Totals				9-19	2-5	2-2	4	8	12	3	1	22	7	2	2	2	1	1	7

Shooting By Period		
1st FG%	9-19	47.4%
3PT%	2-5	40.0%
FT%	2-2	100%
GM FG%	9-19	47.4%
3PT%	2-5	40.0%
FT%	2-2	100.0%

Dead Ball Rebounds: 0, 0

Technical Fouls::NONE

	CAL	UND
Biggest lead	3 (1 st 9:37)	10 (1 st 0:55)
Best Scoring Run	3 (1 st 9:37)	8 (1 st 0:55)
Lead Changes	3	
Times Tied	1	
Time with Lead	02:17	07:00

Points from	CAL	UND
Turnovers	3	4
Paint	4	12
Second Chance	0	9
Fast Breaks	0	5
Bench	0	8

	Period by Period Scoring				
	1st	2nd	3rd	4th	TOT
CAL	15	8	12	17	52
UND	22	22	28	19	91



Period 2

Quarter Starters:

UND	3 Hidalgo H	5 Miles O	11 Citron S	20 King L	21 Westbeld M
CAL	0 Onyiah U	2 Noble J	5 Domez L	10 Twidale L	21 Krimili I

Game Time	UND	Score	Diff	CAL
10:00	13 KOVAL K substitution out			
10:00	20 KING L substitution in			
09:51	5 MILES O 2pt FG in the paint, driving layup made (4)	24-15	9	
09:36				21 KRIMILI I 3pt FG , jump shot missed
09:33	3 HIDALGO H defensive rebound (1)			
09:26	20 KING L foul drawn (1)			0 ONYIAH U foul personal (1 - 1)
09:22	20 KING L 2pt FG in the paint, jump shot missed			
09:19				2 NOBLE J defensive rebound (2)
09:03	5 MILES O foul drawn (1)			0 ONYIAH U foul offensive (2 - 2)
09:03				0 ONYIAH U turnover offensive (1)
09:03				0 ONYIAH U substitution out
09:03				7 SUÁREZ M substitution in
08:54	21 WESTBELD M 2pt FG from turnover in the paint, layup made (5)	26-15	11	
08:54	20 KING L assist (1)			
08:42		26-17	9	10 TWIDALE L 2pt FG in the paint, driving layup made (8)
08:25	11 CITRON S 3pt FG , jump shot made (7)	29-17	12	
08:25	3 HIDALGO H assist (3)			
07:55	20 KING L foul personal (1 - 1)			2 NOBLE J foul drawn (1)
07:49		29-19	10	21 KRIMILI I 2pt FG in the paint, jump shot made (5)
07:49				7 SUÁREZ M assist (1)
07:19	3 HIDALGO H 2pt FG in the paint, layup made (5)	31-19	12	
07:19	5 MILES O assist (2)			
06:55	11 CITRON S steal (2)			7 SUÁREZ M turnover lost ball (2)
06:49	3 HIDALGO H 2pt FG from turnover in the paint, driving layup blocked			
06:49				7 SUÁREZ M block (1)
06:45	21 WESTBELD M offensive rebound (2)			
06:43	5 MILES O 2pt FG from turnover second chance in the paint, driving layup made (6)	33-19	14	
06:30				10 TWIDALE L 3pt FG , jump shot missed
06:27	20 KING L defensive rebound (3)			
06:28	20 KING L foul drawn (2)			10 TWIDALE L foul personal (1 - 3)
06:28	5 MILES O substitution out			
06:28	21 WESTBELD M substitution out			
06:28	8 PROSPER C substitution in			
06:28	32 KARLEN L substitution in			
06:28				2 NOBLE J substitution out
06:28				12 MAUL G substitution in
06:28				10 TWIDALE L substitution out
06:28				4 WILLIAMS K substitution in
06:15	8 PROSPER C turnover 3 seconds (1)			
05:55		33-21	12	7 SUÁREZ M 2pt FG from turnover in the paint, layup made (4)
05:40	20 KING L turnover travel (1)			



Officials: Eric Brewton, In'Fini Robinson, Saif Esho

Game Time	UND	Score	Diff	CAL
05:25	20 KING L steal (1)			7 SUÁREZ M turnover lost ball (3)
05:19	20 KING L foul drawn (3)			7 SUÁREZ M foul personal (2 - 4)
05:19				7 SUÁREZ M substitution out
05:19				33 ABIGOR G substitution in
05:11	20 KING L 2pt FG from turnover in the paint, layup blocked			
05:11				5 DONEZ L block (1)
05:07	20 KING L offensive rebound (4)			
05:07	20 KING L 2pt FG from turnover second chance in the paint, tip-in layup made (4)	35-21	14	
05:02	3 HIDALGO H foul drawn (1)			33 ABIGOR G foul offensive (1 - 5)
05:02				33 ABIGOR G turnover offensive (1)
04:47	8 PROSPER C 2pt FG from turnover in the paint, floating jump shot made (4)	37-21	16	
04:29				4 WILLIAMS K 2pt FG in the paint, floating jump shot missed
04:26	20 KING L defensive rebound (5)			
04:21	3 HIDALGO H 3pt FG fast break, jump shot made (8)	40-21	19	
04:01				12 MAUL G 2pt FG in the paint, layup blocked
04:01	20 KING L block (1)			
04:00				offensive rebound (11)
04:00	Timeout media			
04:00	3 HIDALGO H substitution out			
04:00	20 KING L substitution out			
04:00	5 MILES O substitution in			
04:00	13 KOVAL K substitution in			
04:00				5 DONEZ L substitution out
04:00				10 TWIDALE L substitution in
03:53				12 MAUL G 3pt FG second chance, jump shot missed
03:50				33 ABIGOR G offensive rebound (1)
03:36				33 ABIGOR G 2pt FG second chance in the paint, layup blocked
03:36	13 KOVAL K block (1)			
03:36				offensive rebound (13)
03:33				10 TWIDALE L 2pt FG second chance in the paint, layup missed
03:31	8 PROSPER C defensive rebound (2)			
03:26	5 MILES O turnover bad pass (1)			21 KRIMILI I steal (2)
03:10				33 ABIGOR G turnover travel (2)
02:58	11 CITRON S turnover bad pass (2)			33 ABIGOR G steal (1)
02:48				10 TWIDALE L 3pt FG from turnover, jump shot missed
02:45	5 MILES O defensive rebound (4)			
02:38	32 KARLEN L foul offensive (2 - 2)			12 MAUL G foul drawn (1)
02:38	32 KARLEN L turnover offensive (2)			
02:38	11 CITRON S substitution out			
02:38	32 KARLEN L substitution out			
02:38	3 HIDALGO H substitution in			
02:38	21 WESTBELD M substitution in			
02:38				33 ABIGOR G substitution out
02:38				0 ONYIAH U substitution in
02:31	3 HIDALGO H steal (2)			4 WILLIAMS K turnover lost ball (2)
02:20	13 KOVAL K 2pt FG from turnover in the paint, layup missed			
02:19				0 ONYIAH U defensive rebound (2)
02:19	jump ball situation			



Official Basketball Play by Play - 2nd Period
California at Notre Dame
 02/09/25 Purcell Pavilion at the Joyce Center, Notre Dame
 2024-25 Women's Basketball

Game Time: 2:00 PM
Game Duration: 1:40
Attendance: 8,864

Officials: Eric Brewton, In'Fini Robinson, Saif Esho

Game Time	UND	Score	Diff	CAL
01:57				21 KRIMILI I 3pt FG , jump shot missed
01:54	21 WESTBELD M defensive rebound (3)			
01:46	3 HIDALGO H 2pt FG in the paint, layup missed			
01:46	offensive rebound (21)			
01:43	21 WESTBELD M 2pt FG second chance outside the paint, pull up jump shot made (7)	42-21	21	
01:43	3 HIDALGO H assist (4)			
01:15				0 ONYIAH U 2pt FG in the paint, jump shot blocked
01:15	8 PROSPER C block (1)			
01:11	13 KOVAL K defensive rebound (1)			
01:09	21 WESTBELD M 2pt FG fast break outside the paint, pull up jump shot made (9)	44-21	23	
00:49				21 KRIMILI I 3pt FG , jump shot missed
00:46	5 MILES O defensive rebound (5)			
00:40	8 PROSPER C 3pt FG , jump shot missed			
00:39				defensive rebound (15)
00:39	13 KOVAL K foul personal (1 - 3)			0 ONYIAH U foul drawn (2)
00:39	13 KOVAL K substitution out			
00:39	20 KING L substitution in			
00:39				12 MAUL G substitution out
00:39				23 DROSOUNI A substitution in
00:25		44-23	21	0 ONYIAH U 2pt FG in the paint, hook shot made (6)
00:25				23 DROSOUNI A assist (1)
00:07	20 KING L 2pt FG outside the paint, jump shot missed			
00:05				10 TWIDALE L defensive rebound (1)
END OF PERIOD				
UND 44-23 CAL				



Officials: Eric Brewton, In'Fini Robinson, Saif Esho

California - 8

NO.	Name	F	Min	FG			Rebounds			Fouls		TP	AS	TO	ST	Blocks		+/-
				M-A	M-A	M-A	OR	DR	TOT	PF	FD					BS	BA	
0	Ugonne Onyiah	F	03:35	1-2	0-0	0-0	0	1	1	2	1	2	0	1	0	0	1	-4
7	Marta Suárez	F	03:44	1-1	0-0	0-0	0	0	0	1	0	2	1	2	0	1	0	-3
4	Kayla Williams	G	06:28	0-1	0-0	0-0	0	0	0	0	0	0	0	1	0	0	0	-7
10	Lulu Twidale	G	07:32	1-4	0-2	0-0	0	1	1	1	0	2	0	0	0	0	0	-9
21	Ioanna Krimili	G	10:00	1-4	0-3	0-0	0	0	0	0	0	2	0	0	1	0	0	-14
2	Jayda Noble		03:32	0-0	0-0	0-0	0	1	1	0	1	0	0	0	0	0	0	-7
5	Lola Donez		06:00	0-0	0-0	0-0	0	0	0	0	0	0	0	0	0	1	0	-12
12	Gisella Maul		05:49	0-2	0-1	0-0	0	0	0	0	1	0	0	0	0	0	1	-9
33	Gabrielle Abigor		02:41	0-1	0-0	0-0	1	0	1	1	0	0	0	2	1	0	1	-7
23	Anastasia Drosouni		00:39	0-0	0-0	0-0	0	0	0	0	0	0	1	0	0	0	0	2
Team							2	1	3			0		0				
Totals				4-15	0-6	0-0	3	4	7	5	3	8	2	6	2	2	3	-14

Shooting By Period		
2 nd FG%	4-15	26.7%
3PT%	0-6	0.0%
FT%	0-0	0%
GM FG%	4-15	26.7%
3PT%	0-6	0.0%
FT%	0-0	0.0%

Dead Ball Rebounds: 0, 0

Technical Fouls::NONE

Notre Dame - 22

NO.	Name	F	Min	FG			Rebounds			Fouls		TP	AS	TO	ST	Blocks		+/-
				M-A	M-A	M-A	OR	DR	TOT	PF	FD					BS	BA	
20	Liatu King	F	06:39	1-4	0-0	0-0	1	2	3	1	3	2	1	1	1	1	1	10
21	Maddy Westbeld	F	06:10	3-3	0-0	0-0	1	1	2	0	0	6	0	0	0	0	0	9
3	Hannah Hidalgo	G	08:38	2-4	1-1	0-0	0	1	1	0	1	5	2	0	1	0	1	14
5	Olivia Miles	G	07:32	2-2	0-0	0-0	0	2	2	0	1	4	1	1	0	0	0	9
11	Sonia Citron	G	07:22	1-1	1-1	0-0	0	0	0	0	0	3	0	1	1	0	0	12
8	Cassandre Prosper		06:28	1-2	0-1	0-0	0	1	1	0	0	2	0	1	0	1	0	7
32	Liza Karlen		03:50	0-0	0-0	0-0	0	0	0	1	0	0	0	1	0	0	0	5
13	Kate Koval		03:21	0-1	0-0	0-0	0	1	1	1	0	0	0	0	0	1	0	4
Team							1	0	1			0		0				
Totals				10-17	2-3	0-0	3	8	11	3	5	22	4	5	3	3	2	14

Shooting By Period		
2 nd FG%	10-17	58.8%
3PT%	2-3	66.7%
FT%	0-0	0%
GM FG%	10-17	58.8%
3PT%	2-3	66.7%
FT%	0-0	0.0%

Dead Ball Rebounds: 0, 0

Technical Fouls::NONE

	CAL	UND
Biggest lead	0 (1 st 10:00)	23 (2 nd 1:09)
Best Scoring Run	2(2 nd 8:42)	11(2 nd 1:09)
Lead Changes	0	
Times Tied	0	
Time with Lead	00:00	09:51

Points from	CAL	UND
Turnovers	2	8
Paint	8	12
Second Chance	0	6
Fast Breaks	0	5
Bench	0	2

	Period by Period Scoring				
	1st	2nd	3rd	4th	TOT
CAL	15	8	12	17	52
UND	22	22	28	19	91



Officials: Eric Brewton, In'Fini Robinson, Saif Esho

California - 23

NO.	Name	Min	FG			Rebounds			Fouls		TP	AS	TO	ST	Blocks		+/-
			M-A	3P	FT	OR	DR	TOT	PF	FD					BS	BA	
0	Ugonne Onyiah	F 09:47	2-3	0-0	2-2	0	2	2	2	2	6	1	1	0	1	1	-4
7	Marta Suárez	F 12:32	2-6	0-1	0-0	2	3	5	2	1	4	1	3	0	1	0	-11
4	Kayla Williams	G 15:37	0-3	0-1	0-0	0	0	0	0	1	0	1	2	0	0	0	-17
10	Lulu Twidale	G 17:32	3-9	2-6	0-0	0	1	1	1	0	8	1	1	0	0	1	-16
21	Ioanna Krimili	G 20:00	2-7	1-4	0-0	0	1	1	0	0	5	0	1	2	0	0	-21
2	Jayda Noble	08:32	0-0	0-0	0-0	0	2	2	0	1	0	2	0	0	0	0	-13
5	Lola Donez	06:51	0-0	0-0	0-0	0	0	0	0	0	0	0	0	0	1	0	-9
12	Gisella Maul	05:49	0-2	0-1	0-0	0	0	0	0	1	0	0	0	0	0	1	-9
33	Gabrielle Abigor	02:41	0-1	0-0	0-0	1	0	1	1	0	0	0	2	1	0	1	-7
23	Anastasia Drosouni	00:39	0-0	0-0	0-0	0	0	0	0	0	0	1	0	0	0	0	2
Team						3	1	4			0		0				
Totals			9-31	3-13	2-2	6	10	16	6	6	23	7	10	3	3	4	-21

Shooting By Period		
1 st FG%	5-16	31.3%
3PT%	3-7	42.9%
FT%	2-2	100%
2 nd FG%	4-15	26.7%
3PT%	0-6	0.0%
FT%	0-0	0%
GM FG%	9-31	29.0%
3PT%	3-13	23.1%
FT%	2-2	100.0%

Dead Ball Rebounds: 0, 0

Technical Fouls::NONE

Notre Dame - 44

NO.	Name	Min	FG			Rebounds			Fouls		TP	AS	TO	ST	Blocks		+/-
			M-A	3P	FT	OR	DR	TOT	PF	FD					BS	BA	
20	Liattu King	F 13:18	2-5	0-0	0-0	3	2	5	1	3	4	1	1	1	1	1	15
21	Maddy Westbeld	F 13:02	4-6	1-2	0-0	1	2	3	1	0	9	3	0	0	1	0	10
3	Hannah Hidalgo	G 18:38	3-9	2-3	0-0	0	1	1	0	1	8	4	0	2	0	1	21
5	Olivia Miles	G 16:31	3-6	0-1	0-0	1	4	5	1	1	6	2	1	0	0	1	17
11	Sonia Citron	G 16:13	3-3	1-1	0-0	0	4	4	0	0	7	1	2	2	0	0	19
32	Liza Karlen	06:58	1-2	0-0	0-0	0	0	0	2	0	2	0	2	0	0	0	11
8	Cassandre Prosper	08:38	1-2	0-1	2-2	0	2	2	0	1	4	0	1	0	1	0	6
13	Kate Koval	06:42	2-3	0-0	0-0	0	1	1	1	0	4	0	0	0	1	0	6
Team						2	0	2			0		0				
Totals			19-36	4-8	2-2	7	16	23	6	6	44	11	7	5	4	3	21

Shooting By Period		
1 st FG%	9-19	47.4%
3PT%	2-5	40.0%
FT%	2-2	100%
2 nd FG%	10-17	58.8%
3PT%	2-3	66.7%
FT%	0-0	0%
GM FG%	19-36	52.8%
3PT%	4-8	50.0%
FT%	2-2	100.0%

Dead Ball Rebounds: 0, 0

Technical Fouls::NONE

	CAL	UND
Biggest lead	3 (1 st 9:37)	23 (2 nd 1:09)
Best Scoring Run	3 (1 st 9:37)	11 (2 nd 1:09)
Lead Changes	3	
Times Tied	1	
Time with Lead	02:17	17:00

Points from	CAL	UND
Turnovers	5	12
Paint	12	24
Second Chance	0	15
Fast Breaks	0	10
Bench	0	10

	Period by Period Scoring				
	1st	2nd	3rd	4th	TOT
CAL	15	8	12	17	52
UND	22	22	28	19	91



Period 3

Quarter Starters:

UND	3 Hidalgo H	5 Miles O	11 Citron S	20 King L	21 Westbeld M
CAL	0 Onyiah U	4 Williams K	7 Suárez M	10 Twidale L	21 Krimili I

Game Time	UND	Score	Diff	CAL
10:00	8 PROSPER C substitution out			
10:00	11 CITRON S substitution in			
10:00				23 DROSOUNI A substitution out
10:00				7 SUÁREZ M substitution in
09:44	11 CITRON S turnover bad pass (3)			
09:27		44-25	19	0 ONYIAH U 2pt FG from turnover in the paint, hook shot made (8)
09:04	5 MILES O 3pt FG , step back jump shot made (9)	47-25	22	
08:42	21 WESTBELD M foul personal (2 - 1)			0 ONYIAH U foul drawn (3)
08:40	21 WESTBELD M foul personal (3 - 2)			7 SUÁREZ M foul drawn (2)
08:40	21 WESTBELD M substitution out			
08:40	32 KARLEN L substitution in			
08:37				7 SUÁREZ M turnover bad pass (4)
08:21	5 MILES O 3pt FG from turnover, step back jump shot missed			
08:17				0 ONYIAH U defensive rebound (3)
08:11		47-28	19	10 TWIDALE L 3pt FG fast break, jump shot made (11)
08:11				21 KRIMILI I assist (1)
07:56	3 HIDALGO H turnover lost ball (1)			4 WILLIAMS K steal (1)
07:49	11 CITRON S steal (3)			7 SUÁREZ M turnover lost ball (5)
07:46	11 CITRON S foul drawn (1)			4 WILLIAMS K foul personal (1 - 1)
07:46	11 CITRON S substitution out			
07:46	8 PROSPER C substitution in			
07:40	3 HIDALGO H 2pt FG from turnover outside the paint, pull up jump shot made (10)	49-28	21	
07:25				7 SUÁREZ M 3pt FG , jump shot missed
07:20	32 KARLEN L defensive rebound (1)			
07:09	5 MILES O turnover lost ball (2)			0 ONYIAH U steal (1)
07:00				10 TWIDALE L 3pt FG from turnover, jump shot missed
06:56				7 SUÁREZ M offensive rebound (6)
06:53				21 KRIMILI I 3pt FG from turnover second chance, jump shot missed
06:49	20 KING L defensive rebound (6)			
06:43	3 HIDALGO H 2pt FG outside the paint, jump shot missed			
06:38				21 KRIMILI I defensive rebound (2)
06:33	8 PROSPER C steal (1)			10 TWIDALE L turnover bad pass (2)
06:28	5 MILES O 3pt FG fast break from turnover, jump shot made (12)	52-28	24	
06:28	3 HIDALGO H assist (5)			
06:08				7 SUÁREZ M 3pt FG , jump shot missed
06:07				offensive rebound (20)
06:07	32 KARLEN L foul personal (3 - 3)			0 ONYIAH U foul drawn (4)
06:07	32 KARLEN L substitution out			
06:07	13 KOVAL K substitution in			
06:01		52-30	22	7 SUÁREZ M 2pt FG second chance in the paint, layup made (6)



Official Basketball Play by Play - 3rd Period
California at Notre Dame
 02/09/25 Purcell Pavilion at the Joyce Center, Notre Dame
 2024-25 Women's Basketball

Game Time: 2:00 PM
Game Duration: 1:40
Attendance: 8,864

Officials: Eric Brewton, In'Fini Robinson, Saif Esho

Game Time	UND	Score	Diff	CAL
05:54	3 HIDALGO H 2pt FG in the paint, layup made (12)	54-30	24	
05:54	5 MILES O assist (3)			
05:33		54-33	21	4 WILLIAMS K 3pt FG , jump shot made (3)
05:33				7 SUÁREZ M assist (2)
05:19	13 KOVAL K 2pt FG in the paint, hook shot made (6)	56-33	23	
05:19	5 MILES O assist (4)			
05:03				0 ONYIAH U 2pt FG in the paint, layup missed
04:58	3 HIDALGO H defensive rebound (2)			
04:50	3 HIDALGO H 3pt FG , step back jump shot made (15)	59-33	26	
04:40	8 PROSPER C foul personal (1 - 4)			21 KRIMILI I foul drawn (1)
04:40	Timeout media			
04:40	3 HIDALGO H substitution out			
04:40	11 CITRON S substitution in			
04:40				10 TWIDALE L substitution out
04:40				23 DROSOUNI A substitution in
04:36				21 KRIMILI I 3pt FG , jump shot missed
04:33	8 PROSPER C defensive rebound (3)			
04:27	20 KING L turnover bad pass (2)			21 KRIMILI I steal (3)
04:15	jump ball situation			
04:09				7 SUÁREZ M 2pt FG from turnover in the paint, hook shot missed
04:06	20 KING L defensive rebound (7)			
03:55	11 CITRON S foul drawn (2)			21 KRIMILI I foul personal (1 - 2)
03:55				4 WILLIAMS K substitution out
03:55				10 TWIDALE L substitution in
03:49	8 PROSPER C 2pt FG outside the paint, jump shot missed			
03:47	8 PROSPER C offensive rebound (4)			
03:46	8 PROSPER C 2pt FG second chance in the paint, layup made (6)	61-33	28	
03:29				7 SUÁREZ M turnover travel (6)
03:17	5 MILES O 2pt FG from turnover in the paint, driving layup made (14)	63-33	30	
02:59				0 ONYIAH U 2pt FG in the paint, jump shot missed
02:56	20 KING L defensive rebound (8)			
02:51	11 CITRON S 2pt FG outside the paint, pull up jump shot made (9)	65-33	32	
02:43				Timeout 30 Sec
02:33				10 TWIDALE L 3pt FG , jump shot missed
02:30	5 MILES O defensive rebound (6)			
02:24	11 CITRON S 2pt FG in the paint, layup missed			
02:21	20 KING L offensive rebound (9)			
02:07	11 CITRON S 2pt FG second chance outside the paint, step back jump shot made (11)	67-33	34	
01:50				0 ONYIAH U 2pt FG outside the paint, turnaround jump shot missed
01:47	20 KING L defensive rebound (10)			
01:34	5 MILES O 2pt FG outside the paint, step back jump shot made (16)	69-33	36	
01:02		69-35	34	21 KRIMILI I 2pt FG outside the paint, pull up jump shot made (7)
00:46	11 CITRON S 3pt FG , jump shot missed			
00:42				10 TWIDALE L defensive rebound (2)



Official Basketball Play by Play - 3rd Period
California at Notre Dame
 02/09/25 Purcell Pavilion at the Joyce Center, Notre Dame
 2024-25 Women's Basketball

Game Time: 2:00 PM
Game Duration: 1:40
Attendance: 8,864

Officials: Eric Brewton, In'Fini Robinson, Saif Esho

Game Time	UND	Score	Diff	CAL
00:31				23 DROSOUNI A 2pt FG in the paint, driving layup missed
00:28	5 MILES O defensive rebound (7)			
00:27	11 CITRON S 2pt FG fast break in the paint, driving layup made (13)	71-35	36	
00:27	5 MILES O assist (5)			
00:27	11 CITRON S foul drawn (3)			21 KRIMILI I foul shooting (2 - 3)
00:27	20 KING L substitution out			
00:27	21 WESTBELD M substitution in			
00:27	11 CITRON S free throw fast break 1 - 1 made (14)	72-35	37	
00:00				10 TWIDALE L 3pt FG , jump shot missed
00:00	defensive rebound (35)			
END OF PERIOD				
UND 72-35 CAL				



Officials: Eric Brewton, In'Fini Robinson, Saif Esho

California - 12

NO.	Name	F	Min	FG			Rebounds			Fouls		TP	AS	TO	ST	Blocks		+/-
				M-A	M-A	M-A	OR	DR	TOT	PF	FD					BS	BA	
0	Ugonne Onyiah	F	10:00	1-4	0-0	0-0	0	1	1	0	2	2	0	0	1	0	0	-16
7	Marta Suárez	F	10:00	1-4	0-2	0-0	1	0	1	0	1	2	1	3	0	0	0	-16
4	Kayla Williams	G	06:05	1-1	1-1	0-0	0	0	0	1	0	3	0	0	1	0	0	-5
10	Lulu Twidale	G	09:15	1-4	1-4	0-0	0	1	1	0	0	3	0	1	0	0	0	-16
21	Ioanna Krimili	G	10:00	1-3	0-2	0-0	0	1	1	2	1	2	1	0	1	0	0	-16
23	Anastasia Drosouni		04:40	0-1	0-0	0-0	0	0	0	0	0	0	0	0	0	0	0	-11
Team							1	0	1			0		0				
Totals				5-17	2-9	0-0	2	3	5	3	4	12	2	4	3	0	0	-16

Shooting By Period		
3 rd FG%	5-17	29.4%
3PT%	2-9	22.2%
FT%	0-0	0%
GM FG%	5-17	29.4%
3PT%	2-9	22.2%
FT%	0-0	0.0%

Dead Ball Rebounds: 0, 0

Technical Fouls::NONE

Notre Dame - 28

NO.	Name	F	Min	FG			Rebounds			Fouls		TP	AS	TO	ST	Blocks		+/-
				M-A	M-A	M-A	OR	DR	TOT	PF	FD					BS	BA	
20	Liatu King	F	09:33	0-0	0-0	0-0	1	4	5	0	0	0	0	1	0	0	0	15
21	Maddy Westbeld	F	01:47	0-0	0-0	0-0	0	0	0	2	0	0	0	0	0	0	0	2
3	Hannah Hidalgo	G	05:20	3-4	1-1	0-0	0	1	1	0	0	7	1	1	0	0	0	5
5	Olivia Miles	G	10:00	4-5	2-3	0-0	0	2	2	0	0	10	3	1	0	0	0	16
11	Sonia Citron	G	06:54	3-5	0-1	1-1	0	0	0	0	3	7	0	1	1	0	0	9
32	Liza Karlen		02:33	0-0	0-0	0-0	0	1	1	1	0	0	0	0	0	0	0	2
8	Cassandre Prosper		07:46	1-2	0-0	0-0	1	1	2	1	0	2	0	0	1	0	0	18
13	Kate Koval		06:07	1-1	0-0	0-0	0	0	0	0	0	2	0	0	0	0	0	13
Team							0	1	1			0		0				
Totals				12-17	3-5	1-1	2	10	12	4	3	28	4	4	2	0	0	16

Shooting By Period		
3 rd FG%	12-17	70.6%
3PT%	3-5	60.0%
FT%	1-1	100%
GM FG%	12-17	70.6%
3PT%	3-5	60.0%
FT%	1-1	100.0%

Dead Ball Rebounds: 0, 0

Technical Fouls::NONE

	CAL	UND
Biggest lead	0 (1 st 10:00)	37 (3 rd 0:27)
Best Scoring Run	3(3 rd 8:11)	15(3 rd 1:34)
Lead Changes	0	
Times Tied	0	
Time with Lead	00:00	09:27

Points from	CAL	UND
Turnovers	2	7
Paint	4	10
Second Chance	2	4
Fast Breaks	3	6
Bench	0	4

Period by Period Scoring					
	1st	2nd	3rd	4th	TOT
CAL	15	8	12	17	52
UND	22	22	28	19	91



Period 4

Quarter Starters:

UND	3 Hidalgo H	5 Miles O	11 Citron S	13 Koval K	21 Westbeld M
CAL	0 Onyiah U	4 Williams K	7 Suárez M	10 Twidale L	12 Maul G

Game Time	UND	Score	Diff	CAL
10:00	8 PROSPER C substitution out			
10:00	3 HIDALGO H substitution in			
10:00				21 KRIMILI I substitution out
10:00				23 DROSOUNI A substitution out
10:00				4 WILLIAMS K substitution in
10:00				12 MAUL G substitution in
09:49	3 HIDALGO H 2pt FG outside the paint, floating jump shot missed			
09:45				4 WILLIAMS K defensive rebound (1)
09:36		72-38	34	4 WILLIAMS K 3pt FG , step back jump shot made (6)
09:12	13 KOVAL K 2pt FG outside the paint, jump shot missed			
09:08				7 SUÁREZ M defensive rebound (7)
09:01		72-41	31	7 SUÁREZ M 3pt FG , jump shot made (9)
09:01				4 WILLIAMS K assist (2)
08:50	11 CITRON S 2pt FG in the paint, layup made (16)	74-41	33	
08:50	5 MILES O assist (6)			
08:38				7 SUÁREZ M 3pt FG , jump shot missed
08:35	13 KOVAL K defensive rebound (2)			
08:23	5 MILES O turnover lost ball (3)			10 TWIDALE L steal (1)
08:11				7 SUÁREZ M 2pt FG from turnover in the paint, layup missed
08:08				0 ONYIAH U offensive rebound (4)
08:04		74-43	31	0 ONYIAH U 2pt FG from turnover second chance in the paint, driving layup made (10)
08:04				10 TWIDALE L assist (2)
08:00	Timeout 30 Sec			
08:00	13 KOVAL K substitution out			
08:00	20 KING L substitution in			
07:49	21 WESTBELD M 2pt FG outside the paint, step back jump shot missed			
07:46				0 ONYIAH U defensive rebound (5)
07:34	21 WESTBELD M foul shooting (4 - 1)			0 ONYIAH U foul drawn (5)
07:34	21 WESTBELD M substitution out			
07:34	32 KARLEN L substitution in			
07:34				0 ONYIAH U free throw 1 - 2 missed
07:34				offensive dead ball rebound (1)
07:33				0 ONYIAH U free throw 2 - 2 missed
07:32	32 KARLEN L defensive rebound (2)			
07:22	32 KARLEN L 2pt FG outside the paint, jump shot missed			
07:18				12 MAUL G defensive rebound (1)
07:07				0 ONYIAH U turnover bad pass (2)
06:43	3 HIDALGO H 2pt FG from turnover in the paint, layup made (17)	76-43	33	
06:43	11 CITRON S assist (2)			
06:29	3 HIDALGO H steal (3)			7 SUÁREZ M turnover lost ball (7)



Officials: Eric Brewton, In'Fini Robinson, Saif Esho

Game Time	UND	Score	Diff	CAL
06:29				0 ONYIAH U substitution out
06:29				2 NOBLE J substitution in
06:15	20 KING L 2pt FG from turnover in the paint, layup made (6)	78-43	35	
06:15	11 CITRON S assist (3)			
05:59		78-46	32	2 NOBLE J 3pt FG , jump shot made (3)
05:59				10 TWIDALE L assist (3)
05:46	5 MILES O 3pt FG , jump shot missed			
05:46				defensive rebound (27)
05:46				12 MAUL G substitution out
05:46				21 KRIMILI I substitution in
05:38	5 MILES O foul shooting (2 - 2)			10 TWIDALE L foul drawn (1)
05:38	11 CITRON S substitution out			
05:38	8 PROSPER C substitution in			
05:38		78-47	31	10 TWIDALE L free throw 1 - 2 made (12)
05:38		78-48	30	10 TWIDALE L free throw 2 - 2 made (13)
05:20	32 KARLEN L 2pt FG outside the paint, jump shot missed			
05:17				10 TWIDALE L defensive rebound (3)
05:05				7 SUÁREZ M turnover bad pass (8)
04:53	32 KARLEN L foul drawn (1)			7 SUÁREZ M foul personal (3 - 1)
04:40	3 HIDALGO H 2pt FG from turnover in the paint, floating jump shot missed			
04:39				7 SUÁREZ M defensive rebound (8)
04:39	20 KING L steal (2)			7 SUÁREZ M turnover lost ball (9)
04:39	jump ball situation			
04:39	20 KING L turnover lost ball (3)			7 SUÁREZ M steal (1)
04:21				4 WILLIAMS K 3pt FG from turnover, jump shot missed
04:18	20 KING L defensive rebound (11)			
04:10	20 KING L foul drawn (4)			4 WILLIAMS K foul shooting (2 - 2)
04:10	5 MILES O substitution out			
04:10	11 CITRON S substitution in			
04:10				4 WILLIAMS K substitution out
04:10				3 KING Z substitution in
04:10	20 KING L free throw 1 - 2 made (7)	79-48	31	
04:10	20 KING L free throw 2 - 2 made (8)	80-48	32	
03:53				7 SUÁREZ M 3pt FG , jump shot missed
03:50	20 KING L defensive rebound (12)			
03:45	8 PROSPER C 3pt FG , jump shot missed			
03:41	8 PROSPER C offensive rebound (5)			
03:32	3 HIDALGO H 2pt FG second chance in the paint, driving layup made (19)	82-48	34	
03:22				2 NOBLE J turnover travel (1)
03:07	3 HIDALGO H turnover bad pass (2)			21 KRIMILI I steal (4)
02:59	11 CITRON S foul shooting (1 - 3)			7 SUÁREZ M foul drawn (3)
02:59		82-49	33	7 SUÁREZ M free throw fast break 1 - 2 made (10)
02:59				7 SUÁREZ M free throw fast break 2 - 2 missed
02:57	20 KING L defensive rebound (13)			
02:51	3 HIDALGO H 3pt FG , jump shot made (22)	85-49	36	
02:39	20 KING L foul shooting (2 - 4)			10 TWIDALE L foul drawn (2)
02:39	20 KING L substitution out			
02:39	13 KOVAL K substitution in			



Officials: Eric Brewton, In'Fini Robinson, Saif Esho

Game Time	UND	Score	Diff	CAL
02:39				10 TWIDALE L free throw 1 - 2 missed
02:39				offensive dead ball rebound (2)
02:39		85-50	35	10 TWIDALE L free throw 2 - 2 made (14)
02:20	32 KARLEN L 2pt FG in the paint, layup made (4)	87-50	37	
02:20	11 CITRON S assist (4)			
02:07	11 CITRON S steal (4)			3 KING Z turnover lost ball (1)
02:03	3 HIDALGO H 2pt FG fast break from turnover in the paint, driving layup made (24)	89-50	39	
02:03	11 CITRON S assist (5)			
01:42				7 SUÁREZ M 2pt FG in the paint, layup missed
01:40	13 KOVAL K defensive rebound (3)			
01:18	3 HIDALGO H 2pt FG outside the paint, turnaround jump shot missed			
01:15				2 NOBLE J defensive rebound (3)
01:13	3 HIDALGO H substitution out			
01:13	11 CITRON S substitution out			
01:13	32 KARLEN L substitution out			
01:13	10 TEHRANI B substitution in			
01:13	15 JENSEN L substitution in			
01:13	25 CERNUGEL S substitution in			
01:13				7 SUÁREZ M substitution out
01:13				21 KRIMILI I substitution out
01:13				5 DONEZ L substitution in
01:13				12 MAUL G substitution in
01:04				3 KING Z 2pt FG outside the paint, step back jump shot missed
01:01	13 KOVAL K defensive rebound (4)			
00:52	25 CERNUGEL S 2pt FG outside the paint, pull up jump shot made (2)	91-50	41	
00:37				10 TWIDALE L turnover lost ball (3)
00:37				10 TWIDALE L substitution out
00:37				23 DROSOUNI A substitution in
00:28	8 PROSPER C turnover bad pass (2)			2 NOBLE J steal (1)
00:11		91-52	39	12 MAUL G 2pt FG from turnover in the paint, layup made (2)
00:11				2 NOBLE J assist (3)
END OF GAME				
UND 91-52 CAL				



Officials: Eric Brewton, In'Fini Robinson, Saif Esho

California - 17

NO.	Name	Min	FG			Rebounds			Fouls		TP	AS	TO	ST	Blocks		+/-
			M-A	M-A	M-A	OR	DR	TOT	PF	FD					BS	BA	
0	Ugonne Onyiah	F 03:31	1-1	0-0	0-2	1	1	2	0	1	2	0	1	0	0	0	4
7	Marta Suárez	F 08:47	1-5	1-3	1-2	0	2	2	1	1	4	0	3	1	0	0	-2
4	Kayla Williams	G 05:50	1-2	1-2	0-0	0	1	1	1	0	3	1	0	0	0	0	7
10	Lulu Twidale	G 09:22	0-0	0-0	3-4	0	1	1	0	2	3	2	1	1	0	0	-4
21	Ioanna Krimili	G 04:33	0-0	0-0	0-0	0	0	0	0	0	0	0	0	1	0	0	-7
12	Gisella Maul	05:27	1-1	0-0	0-0	0	1	1	0	0	2	0	0	0	0	0	5
2	Jayda Noble	06:29	1-1	1-1	0-0	0	1	1	0	0	3	1	1	1	0	0	-6
3	Zahra King	04:10	0-1	0-0	0-0	0	0	0	0	0	0	0	1	0	0	0	-9
5	Lola Donez	01:13	0-0	0-0	0-0	0	0	0	0	0	0	0	0	0	0	0	0
23	Anastasia Drosouni	00:38	0-0	0-0	0-0	0	0	0	0	0	0	0	0	0	0	0	2
Team						0	1	1			0						
Totals			5-11	3-6	4-8	1	8	9	2	4	17	4	7	4	0	0	-2

Shooting By Period		
4 th FG%	5-11	45.5%
3PT%	3-6	50.0%
FT%	4-8	50%
GM FG%	5-11	45.5%
3PT%	3-6	50.0%
FT%	4-8	50.0%

Dead Ball Rebounds: 2, 0

Technical Fouls::NONE

Notre Dame - 19

NO.	Name	Min	FG			Rebounds			Fouls		TP	AS	TO	ST	Blocks		+/-
			M-A	M-A	M-A	OR	DR	TOT	PF	FD					BS	BA	
20	Liatu King	F 05:21	1-1	0-0	2-2	0	3	3	1	1	4	0	1	1	0	0	5
21	Maddy Westbeld	F 02:26	0-1	0-0	0-0	0	0	0	1	0	0	0	0	0	0	0	-6
3	Hannah Hidalgo	G 08:47	4-7	1-1	0-0	0	0	0	0	0	9	0	1	1	0	0	2
5	Olivia Miles	G 05:50	0-1	0-1	0-0	0	0	0	1	0	0	1	1	0	0	0	-7
11	Sonia Citron	G 07:19	1-1	0-0	0-0	0	0	0	1	0	2	4	0	1	0	0	4
32	Liza Karlen	06:21	1-3	0-0	0-0	0	1	1	0	1	2	0	0	0	0	0	8
8	Cassandre Prosper	05:38	0-1	0-1	0-0	1	0	1	0	0	0	0	1	0	0	0	7
13	Kate Koval	04:39	0-1	0-0	0-0	0	3	3	0	0	0	0	0	0	0	0	-3
10	Bella Tehrani	01:13	0-0	0-0	0-0	0	0	0	0	0	0	0	0	0	0	0	0
15	Luci Jensen	01:13	0-0	0-0	0-0	0	0	0	0	0	0	0	0	0	0	0	0
25	Sarah Cernugel	01:13	1-1	0-0	0-0	0	0	0	0	0	2	0	0	0	0	0	0
Team						0	0	0			0						
Totals			8-17	1-3	2-2	1	7	8	4	2	19	5	4	3	0	0	2

Shooting By Period		
4 th FG%	8-17	47.1%
3PT%	1-3	33.3%
FT%	2-2	100%
GM FG%	8-17	47.1%
3PT%	1-3	33.3%
FT%	2-2	100.0%

Dead Ball Rebounds: 0, 0

Technical Fouls::NONE

	CAL	UND
Biggest lead	0 (1 st 10:00)	41 (4 th 0:52)
Best Scoring Run	6(4 th 9:01)	6(4 th 0:52)
Lead Changes	0	
Times Tied	0	
Time with Lead	00:00	09:49

	CAL	UND
Points from		
Turnovers	5	6
Paint	4	12
Second Chance	2	2
Fast Breaks	1	2
Bench	5	4

Period by Period Scoring					
	1st	2nd	3rd	4th	TOT
CAL	15	8	12	17	52
UND	22	22	28	19	91



Officials: Eric Brewton, In'Fini Robinson, Saif Esho

California - 29

NO.	Name	Min	FG			Rebounds			Fouls		TP	AS	TO	ST	Blocks		+/-
			M-A	3P	FT	OR	DR	TOT	PF	FD					BS	BA	
0	Ugonne Onyiah	F 13:31	2-5	0-0	0-2	1	2	3	0	3	4	0	1	1	0	0	-12
7	Marta Suárez	F 18:47	2-9	1-5	1-2	1	2	3	1	2	6	1	6	1	0	0	-18
4	Kayla Williams	G 11:55	2-3	2-3	0-0	0	1	1	2	0	6	1	0	1	0	0	2
10	Lulu Twidale	G 18:37	1-4	1-4	3-4	0	2	2	0	2	6	2	2	1	0	0	-20
21	Ioanna Krimili	G 14:33	1-3	0-2	0-0	0	1	1	2	1	2	1	0	2	0	0	-23
23	Anastasia Drosouni	05:18	0-1	0-0	0-0	0	0	0	0	0	0	0	0	0	0	0	-9
12	Gisella Maul	05:27	1-1	0-0	0-0	0	1	1	0	0	2	0	0	0	0	0	5
2	Jayda Noble	06:29	1-1	1-1	0-0	0	1	1	0	0	3	1	1	1	0	0	-6
3	Zahra King	04:10	0-1	0-0	0-0	0	0	0	0	0	0	0	1	0	0	0	-9
5	Lola Donez	01:13	0-0	0-0	0-0	0	0	0	0	0	0	0	0	0	0	0	0
Team						1	1	2			0		0				
Totals			10-28	5-15	4-8	3	11	14	5	8	29	6	11	7	0	0	-18

Shooting By Period		
3 rd FG%	5-17	29.4%
3PT%	2-9	22.2%
FT%	0-0	0%
4 th FG%	5-11	45.5%
3PT%	3-6	50.0%
FT%	4-8	50%
GM FG%	10-28	35.7%
3PT%	5-15	33.3%
FT%	4-8	50.0%

Dead Ball Rebounds: 2, 0

Technical Fouls::NONE

Notre Dame - 47

NO.	Name	Min	FG			Rebounds			Fouls		TP	AS	TO	ST	Blocks		+/-
			M-A	3P	FT	OR	DR	TOT	PF	FD					BS	BA	
20	Liatu King	F 14:54	1-1	0-0	2-2	1	7	8	1	1	4	0	2	1	0	0	20
21	Maddy Westbeld	F 04:13	0-1	0-0	0-0	0	0	0	3	0	0	0	0	0	0	0	-4
3	Hannah Hidalgo	G 14:07	7-11	2-2	0-0	0	1	1	0	0	16	1	2	1	0	0	7
5	Olivia Miles	G 15:50	4-6	2-4	0-0	0	2	2	1	0	10	4	2	0	0	0	9
11	Sonia Citron	G 14:13	4-6	0-1	1-1	0	0	0	1	3	9	4	1	2	0	0	13
32	Liza Karlen	08:54	1-3	0-0	0-0	0	2	2	1	1	2	0	0	0	0	0	10
8	Cassandre Prosper	13:24	1-3	0-1	0-0	2	1	3	1	0	2	0	1	1	0	0	25
13	Kate Koval	10:46	1-2	0-0	0-0	0	3	3	0	0	2	0	0	0	0	0	10
10	Bella Tehrani	01:13	0-0	0-0	0-0	0	0	0	0	0	0	0	0	0	0	0	0
15	Luci Jensen	01:13	0-0	0-0	0-0	0	0	0	0	0	0	0	0	0	0	0	0
25	Sarah Cernugel	01:13	1-1	0-0	0-0	0	0	0	0	0	2	0	0	0	0	0	0
Team						0	1	1			0		0				
Totals			20-34	4-8	3-3	3	17	20	8	5	47	9	8	5	0	0	18

Shooting By Period		
3 rd FG%	12-17	70.6%
3PT%	3-5	60.0%
FT%	1-1	100%
4 th FG%	8-17	47.1%
3PT%	1-3	33.3%
FT%	2-2	100%
GM FG%	20-34	58.8%
3PT%	4-8	50.0%
FT%	3-3	100.0%

Dead Ball Rebounds: 0, 0

Technical Fouls::NONE

	CAL	UND
Biggest lead	0 (1 st 10:00)	41 (4 th 0:52)
Best Scoring Run	6(4 th 9:01)	15(3 rd 1:34)
Lead Changes	0	
Times Tied	0	
Time with Lead	00:00	19:27

	CAL	UND
Points from		
Turnovers	7	13
Paint	8	22
Second Chance	4	6
Fast Breaks	4	8
Bench	5	8

	Period by Period Scoring				
	1st	2nd	3rd	4th	TOT
CAL	15	8	12	17	52
UND	22	22	28	19	91



Officials: Eric Brewton, In'Fini Robinson, Saif Esho

{ Players => 2, 3, 5, 8, 10, 11, 13, 14, 15, 20, 21, 22, 25, 32; } FG
 Types => All; Results => All;

{ Players => 0, 2, 3, 4, 5, 7, 10, 12, 14, 21, 22, 23, 33, 35, 42; } FG
 Types => All; Results => All;

Notre Dame

California

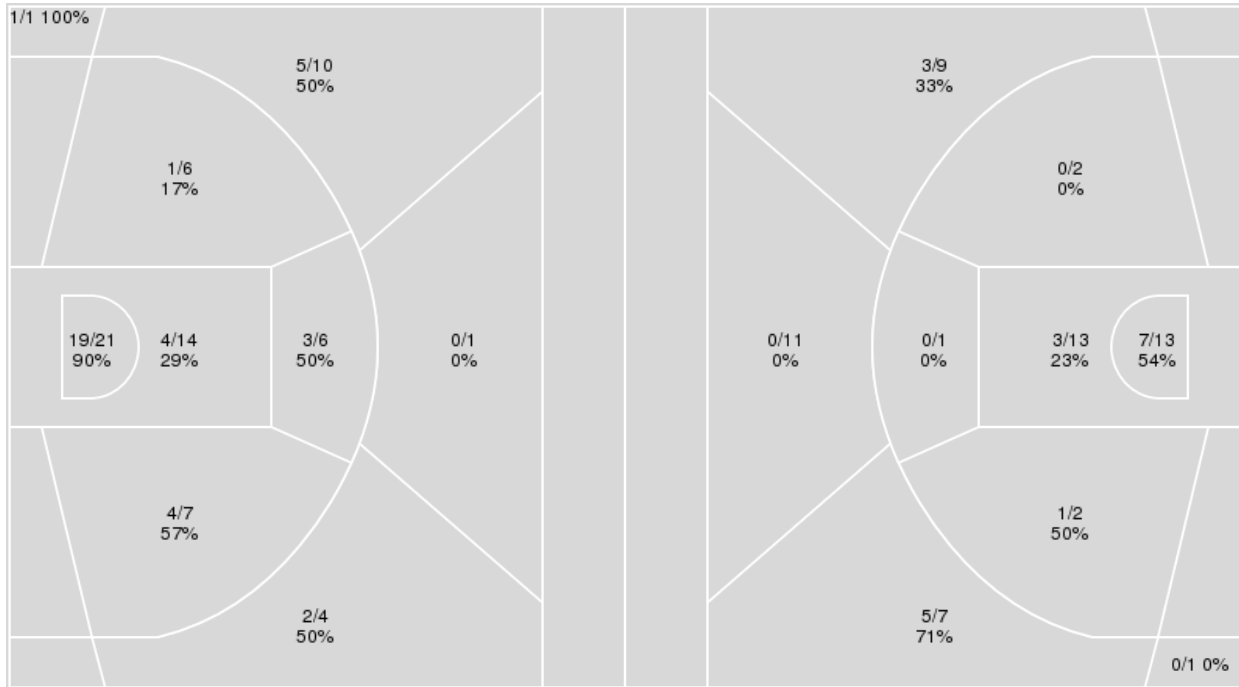

Notre Dame	M/A	%
Field Goals	39/70	56
2 Points	31/54	57
3 Points	8/16	50
Free Throws	5/5	100

California	M/A	%
Field Goals	19/59	32
2 Points	11/31	35
3 Points	8/28	29
Free Throws	6/10	60



California at Notre Dame

02/09/25 Purcell Pavilion at the Joyce Center, Notre Dame
2024-25 Women's Basketball

Officials: Eric Brewton, In'Fini Robinson, Saif Esho

California

No	Name	Mins		Score		Points Diff		Points per Min		Assists		Rebounds		Steals		Turnovers	
		On	Off	On	Off	On	Off	On	Off	On	Off	On	Off	On	Off	On	Off
0	Ugonne Onyiah	23:18	16:42	34 - 50	18 - 41	-16	-23	1.46	1.08	9	4	20	10	5	5	10	11
2	Jayda Noble	15:01	24:59	19 - 38	33 - 53	-19	-20	1.27	1.32	5	8	9	21	3	7	10	11
3	Zahra King	04:10	35:50	4 - 13	48 - 78	-9	-30	0.96	1.34	1	12	1	29	2	8	3	18
4	Kayla Williams	27:32	12:28	39 - 54	13 - 37	-15	-24	1.42	1.04	10	3	26	4	8	2	15	6
5	Lola Donez	08:04	31:56	11 - 20	41 - 71	-9	-30	1.36	1.28	3	10	3	27	1	9	5	16
7	Marta Suárez	31:19	08:41	45 - 74	7 - 17	-29	-10	1.44	0.81	10	3	22	8	7	3	15	6
10	Lulu Twidale	36:09	03:51	48 - 84	4 - 7	-36	-3	1.33	1.04	12	1	29	1	8	2	19	2
12	Gisella Maul	11:16	28:44	15 - 19	37 - 72	-4	-35	1.33	1.29	4	9	11	19	4	6	7	14
21	Ioanna Krimili	34:33	05:27	39 - 83	13 - 8	-44	5	1.13	2.39	9	4	24	6	8	2	18	3
23	Anastasia Drosouni	05:57	34:03	6 - 13	46 - 78	-7	-32	1.01	1.35	2	11	2	28	2	8	1	20
33	Gabrielle Abigor	02:41	37:19	0 - 7	52 - 84	-7	-32	0.00	1.39	0	13	3	27	2	8	2	19

Notre Dame

No	Name	Mins		Score		Points Diff		Points per Min		Assists		Rebounds		Steals		Turnovers	
		On	Off	On	Off	On	Off	On	Off	On	Off	On	Off	On	Off	On	Off
3	Hannah Hidalgo	32:45	07:15	76 - 48	15 - 4	28	11	2.32	2.07	19	1	31	12	10	0	10	5
5	Olivia Miles	32:21	07:39	69 - 43	22 - 9	26	13	2.13	2.88	18	2	35	8	8	2	10	5
8	Cassandra Prosper	22:02	17:58	53 - 22	38 - 30	31	8	2.41	2.12	7	13	30	13	5	5	11	4
10	Bella Tehrani	01:13	38:47	2 - 2	89 - 50	0	39	1.64	2.29	0	20	1	42	0	10	1	14
11	Sonia Citron	30:26	09:34	71 - 39	20 - 13	32	7	2.33	2.09	16	4	31	12	7	3	12	3
13	Kate Koval	17:28	22:32	40 - 24	51 - 28	16	23	2.29	2.26	11	9	22	21	4	6	6	9
15	Luci Jensen	01:13	38:47	2 - 2	89 - 50	0	39	1.64	2.29	0	20	1	42	0	10	1	14
20	Liatu King	28:12	11:48	70 - 35	21 - 17	35	4	2.48	1.78	12	8	30	13	6	4	10	5
21	Maddy Westbeld	17:15	22:45	35 - 29	56 - 23	6	33	2.03	2.46	11	9	16	27	4	6	2	13
25	Sarah Cernugel	01:13	38:47	2 - 2	89 - 50	0	39	1.64	2.29	0	20	1	42	0	10	1	14
32	Liza Karlen	15:52	24:08	35 - 14	56 - 38	21	18	2.21	2.32	6	14	17	26	6	4	11	4



Officials: Eric Brewton, In'Fini Robinson, Saif Esho

Players => 0, 2, 3, 4, 5, 7, 10, 12, 14, 21, 22, 23, 33, 35, 42 FG Types=>All Results=>All

California

All Field Goals

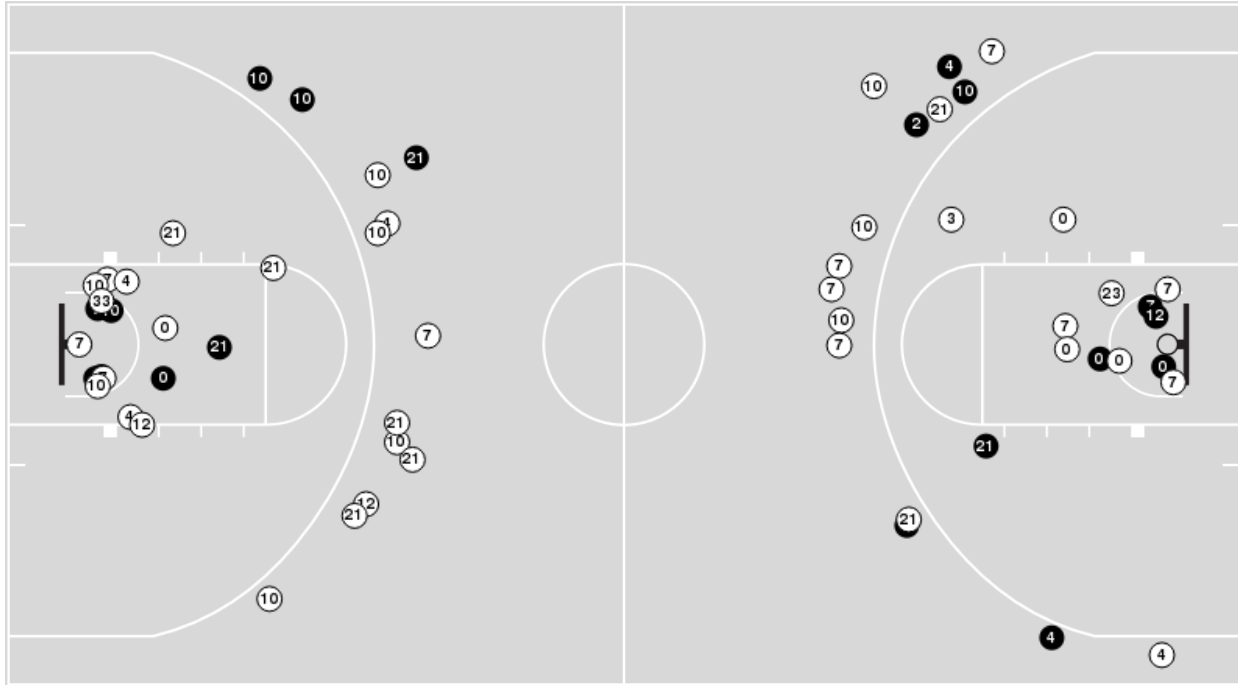

Blow Up Chart

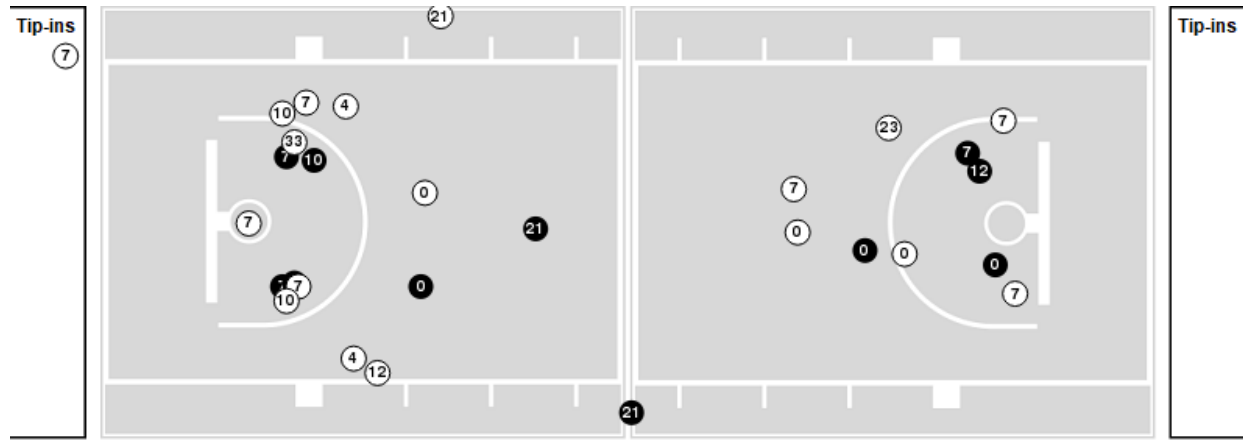

● Made ○ Missed N - Player Number

California	M/A	%
Field Goals	19/59	32
2 Points	11/31	35
3 Points	8/28	29
Free Throws	6/10	60

California	M/A	%
Points in the Paint	20 (10 / 26)	38
Fast Break Points	4 (2/3)	67
Second Chance Points	4 (2/8)	25
Effective FG%	39	



Officials: Eric Brewton, In'Fini Robinson, Saif Esho

Players => 2, 3, 5, 8, 10, 11, 13, 14, 15, 20, 21, 22, 25, 32 FG Types=>All Results=>All

Notre Dame

All Field Goals

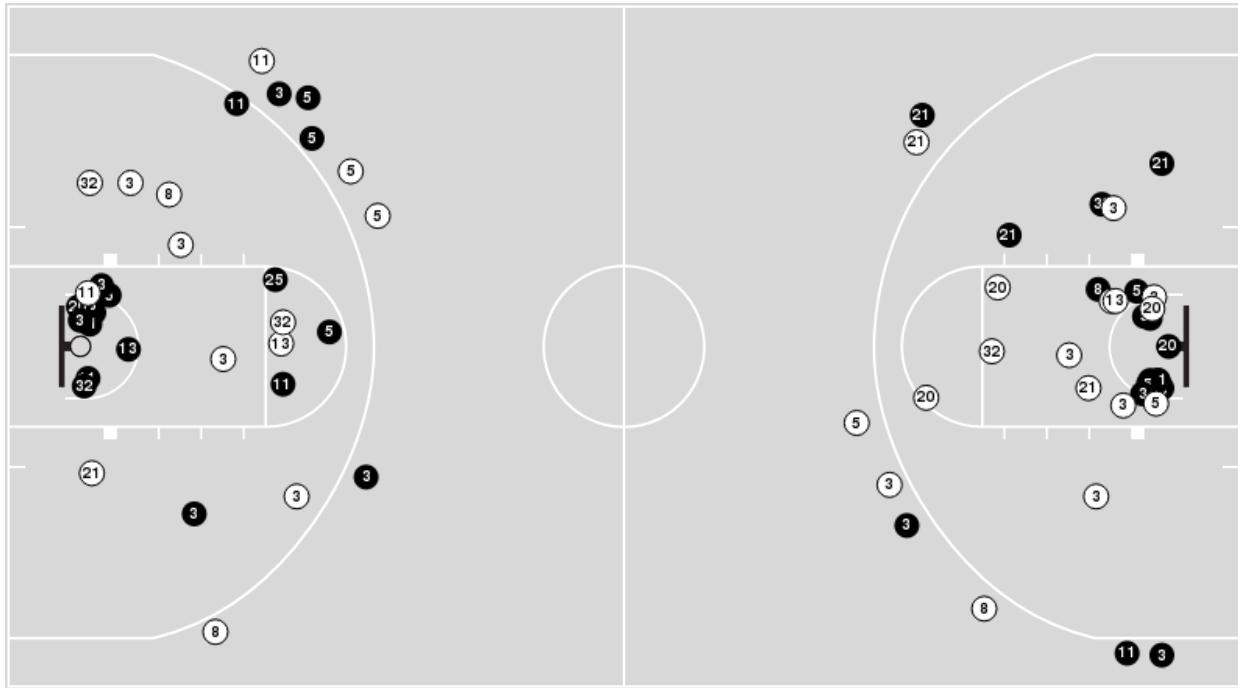

Blow Up Chart

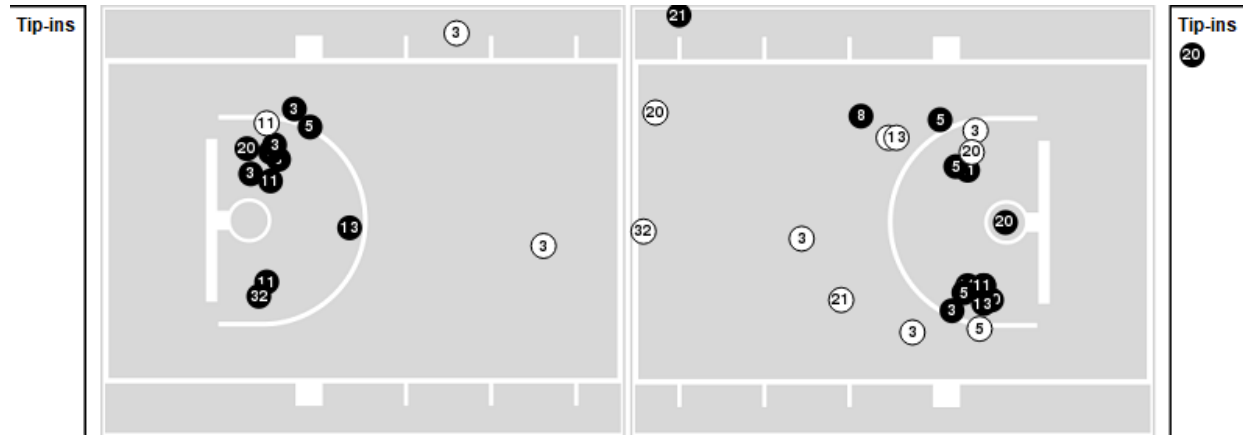

● Made ○ Missed N - Player Number

Notre Dame	M/A	%
Field Goals	39/70	56
2 Points	31/54	57
3 Points	8/16	50
Free Throws	5/5	100

Notre Dame	M/A	%
Points in the Paint	46 (23 / 35)	66
Fast Break Points	18 (8/8)	100
Second Chance Points	21 (10/10)	100
Effective FG%	61	



Official Basketball Rotations Summary - Final
California at Notre Dame
 02/09/25 Purcell Pavilion at the Joyce Center, Notre Dame
 2024-25 Women's Basketball

Game Time: 2:00 PM
Game Duration: 1:40
Attendance: 8,864

Officials: Eric Brewton, In'Fini Robinson, Saif Esho

California

Lineup	Quarter On	Time On	Quarter Off	Time Off	Time on Court	Score	Score Diff	Reb	Stl	Tov	Ass	PPP
0- Onyiah U/ 4- Williams K/ 7- Suárez M/ 10- Twidale L/ 21- Krimili I/	1	10:00	1	05:00	05:00	9-10	-1	5	1	1	3	1.0135
2- Noble J/ 4- Williams K/ 7- Suárez M/ 10- Twidale L/ 21- Krimili I/	1	05:00	1	01:12	03:48	3-10	-7	3	0	2	1	0.4286
0- Onyiah U/ 2- Noble J/ 4- Williams K/ 10- Twidale L/ 21- Krimili I/	1	01:12	1	00:51	00:20	0-2	-2	0	0	1	0	0.0000
0- Onyiah U/ 2- Noble J/ 5- Doney L/ 10- Twidale L/ 21- Krimili I/	1	00:51	2	09:03	01:48	3-2	1	2	0	1	1	1.0000
2- Noble J/ 5- Doney L/ 7- Suárez M/ 10- Twidale L/ 21- Krimili I/	2	09:03	2	06:28	02:35	4-9	-5	0	0	1	1	1.0000
5- Doney L/ 7- Suárez M/ 10- Twidale L/ 12- Maul G/ 21- Krimili I/	2	06:28	2	06:28	00:00	0-0	0	0	0	0	0	0.0000
4- Williams K/ 5- Doney L/ 7- Suárez M/ 12- Maul G/ 21- Krimili I/	2	06:28	2	05:19	01:09	2-0	2	0	0	1	0	1.0000
4- Williams K/ 5- Doney L/ 12- Maul G/ 21- Krimili I/ 33- Abigor G/	2	05:19	2	04:00	01:19	0-7	-7	1	0	1	0	0.0000
4- Williams K/ 10- Twidale L/ 12- Maul G/ 21- Krimili I/ 33- Abigor G/	2	04:00	2	02:38	01:22	0-0	0	2	2	1	0	0.0000
0- Onyiah U/ 4- Williams K/ 10- Twidale L/ 12- Maul G/ 21- Krimili I/	2	02:38	2	00:39	01:58	0-4	-4	2	0	1	0	0.0000
0- Onyiah U/ 4- Williams K/ 10- Twidale L/ 21- Krimili I/ 23- Drosouni A/	2	00:39	3	10:00	00:39	2-0	2	1	0	0	1	2.0000
0- Onyiah U/ 4- Williams K/ 7- Suárez M/ 10- Twidale L/ 21- Krimili I/	3	10:00	3	04:40	05:20	10-15	-5	4	2	3	2	1.0000
0- Onyiah U/ 4- Williams K/ 7- Suárez M/ 21- Krimili I/ 23- Drosouni A/	3	04:40	3	03:55	00:45	0-0	0	0	1	0	0	0.0000
0- Onyiah U/ 7- Suárez M/ 10- Twidale L/ 21- Krimili I/ 23- Drosouni A/	3	03:55	4	10:00	03:55	2-13	-11	1	0	1	0	0.2857
0- Onyiah U/ 4- Williams K/ 7- Suárez M/ 10- Twidale L/ 12- Maul G/	4	10:00	4	06:29	03:31	8-4	4	5	1	2	2	1.1628
2- Noble J/ 4- Williams K/ 7- Suárez M/ 10- Twidale L/ 12- Maul G/	4	06:29	4	05:46	00:43	3-2	1	1	0	0	1	3.0000
2- Noble J/ 4- Williams K/ 7- Suárez M/ 10- Twidale L/ 21- Krimili I/	4	05:46	4	04:10	01:36	2-0	2	2	1	2	0	0.5155
2- Noble J/ 3- King Z/ 7- Suárez M/ 10- Twidale L/ 21- Krimili I/	4	04:10	4	01:13	02:57	2-11	-9	1	1	2	0	0.3472
2- Noble J/ 3- King Z/ 5- Doney L/ 10- Twidale L/ 12- Maul G/	4	01:13	4	00:37	00:35	0-2	-2	0	0	1	0	0.0000
2- Noble J/ 3- King Z/ 5- Doney L/ 12- Maul G/ 23- Drosouni A/	4	00:37	4	00:00	00:37	2-0	2	0	1	0	1	2.0000



Officials: Eric Brewton, In'Fini Robinson, Saif Esho

Notre Dame

Lineup	Quarter On	Time On	Quarter Off	Time Off	Time on Court	Score	Score Diff	Reb	Stl	Tov	Ass	PPP
3- Hidalgo H/ 5- Miles O/ 11- Citron S/ 20- King L/ 21- Westbeld M/	1	10:00	1	06:29	03:31	6-7	-1	4	0	0	2	1.2000
3- Hidalgo H/ 5- Miles O/ 11- Citron S/ 20- King L/ 32- Karlen L/	1	06:29	1	05:00	01:29	4-0	4	2	0	1	1	1.3333
3- Hidalgo H/ 5- Miles O/ 8- Prosper C/ 20- King L/ 32- Karlen L/	1	05:00	1	03:51	01:09	2-2	0	3	0	0	0	1.0000
3- Hidalgo H/ 8- Prosper C/ 11- Citron S/ 20- King L/ 32- Karlen L/	1	03:51	1	03:21	00:30	2-0	2	0	0	1	0	1.0638
3- Hidalgo H/ 8- Prosper C/ 11- Citron S/ 13- Koval K/ 21- Westbeld M/	1	03:21	1	02:50	00:31	0-3	-3	1	0	0	0	0.0000
3- Hidalgo H/ 5- Miles O/ 11- Citron S/ 13- Koval K/ 21- Westbeld M/	1	02:50	2	10:00	02:50	8-3	5	2	2	0	4	1.3333
3- Hidalgo H/ 5- Miles O/ 11- Citron S/ 20- King L/ 21- Westbeld M/	2	10:00	2	06:28	03:32	11-4	7	3	1	0	3	1.8333
3- Hidalgo H/ 8- Prosper C/ 11- Citron S/ 20- King L/ 32- Karlen L/	2	06:28	2	04:00	02:28	7-2	5	2	1	2	0	1.4000
5- Miles O/ 8- Prosper C/ 11- Citron S/ 13- Koval K/ 32- Karlen L/	2	04:00	2	02:38	01:22	0-0	0	2	0	3	0	0.0000
3- Hidalgo H/ 5- Miles O/ 8- Prosper C/ 13- Koval K/ 21- Westbeld M/	2	02:38	2	00:39	01:58	4-0	4	4	1	0	1	1.0000
3- Hidalgo H/ 5- Miles O/ 8- Prosper C/ 20- King L/ 21- Westbeld M/	2	00:39	3	10:00	00:39	0-2	-2	0	0	0	0	0.0000
3- Hidalgo H/ 5- Miles O/ 11- Citron S/ 20- King L/ 21- Westbeld M/	3	10:00	3	08:40	01:20	3-2	1	0	0	1	0	1.5000
3- Hidalgo H/ 5- Miles O/ 11- Citron S/ 20- King L/ 32- Karlen L/	3	08:40	3	07:46	00:54	0-3	-3	0	1	1	0	0.0000
3- Hidalgo H/ 5- Miles O/ 8- Prosper C/ 20- King L/ 32- Karlen L/	3	07:46	3	06:07	01:39	5-0	5	2	1	1	1	1.2500
3- Hidalgo H/ 5- Miles O/ 8- Prosper C/ 13- Koval K/ 20- King L/	3	06:07	3	04:40	01:27	7-5	2	1	0	0	2	2.3333
5- Miles O/ 8- Prosper C/ 11- Citron S/ 13- Koval K/ 20- King L/	3	04:40	3	00:27	04:12	12-2	10	8	0	1	1	1.5000
5- Miles O/ 8- Prosper C/ 11- Citron S/ 13- Koval K/ 21- Westbeld M/	3	00:27	4	10:00	00:27	1-0	1	1	0	0	0	2.2727
3- Hidalgo H/ 5- Miles O/ 11- Citron S/ 13- Koval K/ 21- Westbeld M/	4	10:00	4	08:00	02:00	2-8	-6	1	0	1	1	0.5000
3- Hidalgo H/ 5- Miles O/ 11- Citron S/ 20- King L/ 21- Westbeld M/	4	08:00	4	07:34	00:26	0-0	0	0	0	0	0	0.0000
3- Hidalgo H/ 5- Miles O/ 11- Citron S/ 20- King L/ 32- Karlen L/	4	07:34	4	05:38	01:56	4-3	1	1	1	0	2	1.0000
3- Hidalgo H/ 5- Miles O/ 8- Prosper C/ 20- King L/ 32- Karlen L/	4	05:38	4	04:10	01:28	0-2	-2	1	1	1	0	0.0000
3- Hidalgo H/ 8- Prosper C/ 11- Citron S/ 20- King L/ 32- Karlen L/	4	04:10	4	02:39	01:31	7-1	6	3	0	1	0	1.8041
3- Hidalgo H/ 8- Prosper C/ 11- Citron S/ 13- Koval K/ 32- Karlen L/	4	02:39	4	01:13	01:26	4-1	3	1	1	0	2	1.3333
8- Prosper C/ 10- Tehrani B/ 13- Koval K/ 15- Jensen L/ 25- Cernugel S/	4	01:13	4	00:00	01:13	2-2	0	1	0	1	0	1.0000



Officials: Eric Brewton, In'Fini Robinson, Saif Esho

California

Lineup	Time	Score	Score Diff	Pts/Min	Reb	Stl	Tov	Ass	PPP
0- Onyiah U/ 4- Williams K/ 7- Suárez M/ 10- Twidale L/ 21- Krimili I/	10:20	19-25	-6	1.8387	9	3	4	5	1.0064
2- Noble J/ 4- Williams K/ 7- Suárez M/ 10- Twidale L/ 21- Krimili I/	05:24	5-10	-5	0.9259	5	1	4	1	0.4596
0- Onyiah U/ 7- Suárez M/ 10- Twidale L/ 21- Krimili I/ 23- Drosouni A/	03:55	2-13	-11	0.5106	1	0	1	0	0.2857
0- Onyiah U/ 4- Williams K/ 7- Suárez M/ 10- Twidale L/ 12- Maul G/	03:31	8-4	4	2.2749	5	1	2	2	1.1628
2- Noble J/ 3- King Z/ 7- Suárez M/ 10- Twidale L/ 21- Krimili I/	02:57	2-11	-9	0.6780	1	1	2	0	0.3472
2- Noble J/ 5- Doney L/ 7- Suárez M/ 10- Twidale L/ 21- Krimili I/	02:35	4-9	-5	1.5484	0	0	1	1	1.0000
0- Onyiah U/ 4- Williams K/ 10- Twidale L/ 12- Maul G/ 21- Krimili I/	01:58	0-4	-4	0.0000	2	0	1	0	0.0000
0- Onyiah U/ 2- Noble J/ 5- Doney L/ 10- Twidale L/ 21- Krimili I/	01:48	3-2	1	1.6605	2	0	1	1	1.0000
4- Williams K/ 10- Twidale L/ 12- Maul G/ 21- Krimili I/ 33- Abigor G/	01:22	0-0	0	0.0000	2	2	1	0	0.0000
4- Williams K/ 5- Doney L/ 12- Maul G/ 21- Krimili I/ 33- Abigor G/	01:19	0-7	-7	0.0000	1	0	1	0	0.0000
4- Williams K/ 5- Doney L/ 7- Suárez M/ 12- Maul G/ 21- Krimili I/	01:09	2-0	2	1.7391	0	0	1	0	1.0000
0- Onyiah U/ 4- Williams K/ 7- Suárez M/ 21- Krimili I/ 23- Drosouni A/	00:45	0-0	0	0.0000	0	1	0	0	0.0000
2- Noble J/ 4- Williams K/ 7- Suárez M/ 10- Twidale L/ 12- Maul G/	00:43	3-2	1	4.1860	1	0	0	1	3.0000
0- Onyiah U/ 4- Williams K/ 10- Twidale L/ 21- Krimili I/ 23- Drosouni A/	00:39	2-0	2	3.0612	1	0	0	1	2.0000
2- Noble J/ 3- King Z/ 5- Doney L/ 12- Maul G/ 23- Drosouni A/	00:37	2-0	2	3.1830	0	1	0	1	2.0000
2- Noble J/ 3- King Z/ 5- Doney L/ 10- Twidale L/ 12- Maul G/	00:35	0-2	-2	0.0000	0	0	1	0	0.0000
0- Onyiah U/ 2- Noble J/ 4- Williams K/ 10- Twidale L/ 21- Krimili I/	00:20	0-2	-2	0.0000	0	0	1	0	0.0000
5- Doney L/ 7- Suárez M/ 10- Twidale L/ 12- Maul G/ 21- Krimili I/	00:00	0-0	0	NaN	0	0	0	0	0.0000



Officials: Eric Brewton, In'Fini Robinson, Saif Esho

Notre Dame

Lineup	Time	Score	Score Diff	Pts/Min	Reb	Stl	Tov	Ass	PPP
3- Hidalgo H/ 5- Miles O/ 11- Citron S/ 20- King L/ 21- Westbeld M/	08:49	20-13	7	2.2684	7	1	1	5	1.4286
3- Hidalgo H/ 5- Miles O/ 11- Citron S/ 13- Koval K/ 21- Westbeld M/	04:50	10-11	-1	2.0690	3	2	1	5	1.0000
3- Hidalgo H/ 8- Prosper C/ 11- Citron S/ 20- King L/ 32- Karlen L/	04:29	16-3	13	3.5688	5	1	4	0	1.4870
3- Hidalgo H/ 5- Miles O/ 11- Citron S/ 20- King L/ 32- Karlen L/	04:19	8-6	2	1.8533	3	2	2	3	0.8889
3- Hidalgo H/ 5- Miles O/ 8- Prosper C/ 20- King L/ 32- Karlen L/	04:16	7-4	3	1.6406	6	2	2	1	0.7778
5- Miles O/ 8- Prosper C/ 11- Citron S/ 13- Koval K/ 20- King L/	04:12	12-2	10	2.8504	8	0	1	1	1.5000
3- Hidalgo H/ 5- Miles O/ 8- Prosper C/ 13- Koval K/ 21- Westbeld M/	01:58	4-0	4	2.0202	4	1	0	1	1.0000
3- Hidalgo H/ 5- Miles O/ 8- Prosper C/ 13- Koval K/ 20- King L/	01:27	7-5	2	4.8276	1	0	0	2	2.3333
3- Hidalgo H/ 8- Prosper C/ 11- Citron S/ 13- Koval K/ 32- Karlen L/	01:26	4-1	3	2.7907	1	1	0	2	1.3333
5- Miles O/ 8- Prosper C/ 11- Citron S/ 13- Koval K/ 32- Karlen L/	01:22	0-0	0	0.0000	2	0	3	0	0.0000
8- Prosper C/ 10- Tehrani B/ 13- Koval K/ 15- Jensen L/ 25- Cernugel S/	01:13	2-2	0	1.6438	1	0	1	0	1.0000
3- Hidalgo H/ 5- Miles O/ 8- Prosper C/ 20- King L/ 21- Westbeld M/	00:39	0-2	-2	0.0000	0	0	0	0	0.0000
3- Hidalgo H/ 8- Prosper C/ 11- Citron S/ 13- Koval K/ 21- Westbeld M/	00:31	0-3	-3	0.0000	1	0	0	0	0.0000
5- Miles O/ 8- Prosper C/ 11- Citron S/ 13- Koval K/ 21- Westbeld M/	00:27	1-0	1	2.1898	1	0	0	0	2.2727