



MEN'S BASKETBALL

2025-26 Season | Game 10

**FIGHTING
IRISH MEDIA**
PRIMARY MEN'S
BASKETBALL CONTACT

SECONDARY
CONTACT

Josh Bates
jbates2@nd.edu
574-310-9954

Aly Prigge
aprigge@nd.edu
419-591-9329



NOTRE DAME (6-3)
vs **TCU (5-2)**

FRIDAY, DEC. 5

Fort Worth, Texas | 8 pm ET

Schollmaier Arena (8,500)

| | |
|---------------------|-----------------------------------|
| TV Broadcast | ESPN+ |
| TV Crew | Brian Estridge Colin Boddicker |
| Radio | 94.3 WIRX |
| Radio Crew | Conor Clingen Scott Martin |
| Live Stats | Statbroadcast |
| Social | @ndmbb |

Head Coaches

NOTRE DAME
MICAH SHREWSBERRY

Record at School:
34-41 (3rd Year)

Overall Record:
71-72 (5th Year)

TCU
JAMIE DIXON

Record at School:
181-128 (10th)

Overall Record:
509-251 (23rd)

The Series

OVERALL

Record: ND leads, 5-0

Streak: W5

Last Meeting: W, 82-72, in
South Bend, on 3/18/97

AWAY

Record: First Time in Fort
Worth

Streak:

Last:

2025-26 Schedule

Overall: 6-3

Home: 5-0; Away 0-1; Neutral 1-2

| Date | Opponent | TV | Time/Result |
|---------|---------------------|----------|-------------|
| 11/3 | LIU | ACCNX | W, 89-67 |
| 11/7 | Detroit Mercy | ACCNX | W, 102-70 |
| 11/11 | Eastern Illinois | ACCNX | W, 78-58 |
| 11/16 | @ Ohio St | FS1 | L, 63-64 |
| 11/19 | Bellarmine | ACCNX | W, 86-79 |
| 11/24 | vs. (RV/RV) Kansas# | TNT | L, 61-71 |
| 11/25 | vs. Rutgers# | TNT | W, 68-63 |
| 11/26 | vs. #3/2 Houston# | TNT | L, 56-66 |
| 12/2 | (RV/RV) Missouri% | ESPNU | W, 76-71 |
| 12/5 | @ TCU | ESPN+ | 8 pm |
| 12/10 | Idaho | ACCNX | 7 pm |
| 12/13 | Evansville | ACCNX | 2 pm |
| 12/21 | Purdue Fort Wayne | ACCNX | Noon |
| 12/30 | @ Stanford* | ESPN2 | 9 pm |
| 1/2 | @ Cal* | ESPN2 | 11 pm |
| 1/10 | Clemson* | ESPN2/U | 6 pm |
| 1/13 | Miami* | ESPN2/U | 7 pm |
| 1/17 | @ Virginia Tech* | ACCN | Noon |
| 1/21 | @ North Carolina* | ESPN2 | 7 pm |
| 1/24 | Boston College* | ACCN | 6 pm |
| 1/27 | Virginia* | ESPN/2/U | 7 pm |
| 1/31 | @ Syracuse* | The CW | 6 pm |
| 2/4 | @ Louisville* | ESPN2/U | 7 pm |
| 2/7 | Florida St* | ACCN | 4 pm |
| 2/10 | @ SMU* | ACCN | 7 pm |
| 2/14 | Georgia Tech* | The CW | Noon |
| 2/21 | @ Pitt* | ACCN | 2 pm |
| 2/24 | Duke* | ESPN/2/U | 7 pm |
| 2/28 | NC State* | The CW | Noon |
| 3/4 | Stanford* | ESPNU | 9 pm |
| 3/7 | @ Boston College* | ESPNU | Noon |
| 3/10-14 | ACC Tournament^ | | |

* - Atlantic Coast Conference game

- Players Era Festival (MGM Grand Garden Arena in Las Vegas)

% - ACC/SEC Challenge

^ - ACC Tournament (Spectrum Center in Charlotte)

TEAMS BY THE NUMBERS (2025-26)

| NOTRE DAME | | TCU |
|------------|-----------------|-------|
| 75.4 | Scoring Offense | 79.7 |
| 67.7 | Scoring Defense | 65.9 |
| +7.8 | Scoring Margin | +13.9 |
| .464 | FG% | .445 |
| .415 | FG% Defense | .396 |
| .347 | 3FG% | .337 |
| .316 | 3FG% Defense | .301 |
| 8.4 | 3FG Made/Game | 8.0 |
| .731 | FT% | .739 |
| 37.1 | Rebounds | 35.7 |
| +6.0 | Rebound Margin | +2.1 |
| 12.0 | Assists | 16.0 |
| 11.7 | Turnovers | 12.0 |
| -0.3 | Turnover Margin | +5.1 |
| 5.2 | Steals | 9.3 |
| 1.7 | Blocks | 5.6 |



2025-26 Notre Dame Men's Basketball
TEAM INFORMATION

| NOTRE DAME ROSTER | | | | | | | |
|-------------------|---------------------|------|--------|------|-------------|-----------------|---------------------------------|
| No. | Name | Pos. | Height | Year | Eligibility | Hometown | Previous School |
| 0 | Brady Stevens | G | 6-4 | So. | Fr. | Boston, MA | Wellesley High |
| 2 | Logan Imes | G | 6-4 | Jr. | Jr. | Zionsville, IN | Zionsville |
| 3 | Markus Burton | G | 6-0 | Jr. | Jr. | Mishawaka, IN | Penn |
| 5 | Cole Certa | G | 6-5 | So. | So. | Le Roy, IL | IMG Academy |
| 6 | Brady Koehler | F | 6-10 | Fr. | Fr. | Fishers, IN | Cathedral High |
| 7 | Ryder Frost | F | 6-7 | Fr. | Fr. | Beverly, MA | Phillips Exeter Academy |
| 10 | Jalan Haralson | G | 6-7 | Fr. | Fr. | Anderson, IN | La Lumiere |
| 11 | Braeden Shrewsberry | G | 6-4 | Jr. | Jr. | Granger, IN | State College Area High |
| 12 | Garrett Sundra | F | 6-11 | So. | So. | Ashburn, VA | Paul VI Catholic |
| 13 | Sir Mohammed | G | 6-6 | So. | So. | Charlotte, NC | Myers Park |
| 14 | Kebba Njie | F | 6-10 | Sr. | Sr. | Centerville, OH | La Lumiere / Penn St |
| 15 | Tommy Ahneman | C | 6-11 | Fr. | Fr. | Fargo, ND | Cretin-Derham Hall |
| 22 | Luke Devine | F | 6-7 | Fr. | Fr. | Moraga, CA | Campolindo |
| 33 | Carson Towt | F | 6-8 | Gr. | Gr. | Gilbert, AZ | Gilbert High / Northern Arizona |
| 34 | Matt MacLellan | F | 6-9 | Gr. | Gr. | Canton, MI | Plymouth High / Madonna |

COACHING STAFF

| | | | |
|---|-------------------|----------------------|------------|
| Glenn & Stacey Murphy Men's Basketball Head Coach | Micah Shrewsberry | Hanover '99 | 3rd Season |
| Associate Head Coach | Kyle Getter | Hanover '01 | 3rd Season |
| Assistant Coach | Mike Farrelly | St. Joseph's '03 | 3rd Season |
| Assistant Coach | Ryan Owens | Southern Indiana '00 | 3rd Season |
| Assistant Coach | Tre Whitted | Marshall '07 | 3rd Season |
| Assistant Coach | Grady Eifert | Purdue '19 | 3rd Season |
| Director of Ops | Bo Waggoner | Penn St '20 | 1st Season |
| General Manager | Pat Garrity | Notre Dame '98 | 1st Season |

PRONUNCIATION

| | |
|---------------|--|
| Kebba Njie | Jai (think hi but with a J instead of a H) |
| Logan Imes | Think Dimes without 'D' |
| Brady Koehler | Kale-er |
| Tommy Ahneman | On-uh-men |
| Mike Farrelly | Fair-uh-lee |

Team Information

CURRENT TEAM

| | |
|-------------------------|--------------------------|
| Conference | Atlantic Coast |
| Home Arena (Capacity) | Purcell Pavilion (9,149) |
| Starters Returning/Lost | 3/2 |
| Total Returning/Lost | 7/6 |
| Newcomers | 7 |

ND MEN'S BASKETBALL

| | |
|------------------------------|--------------------|
| First Season | 1897 |
| Full Seasons | 121 |
| All-Time Record | 1984-1132-2 (.637) |
| NCAA Appearances/Record | 37 / 41-42 |
| First/Last NCAA Appearance | 1953 / 2022 |
| ACC Member | 2013-14 - present |
| ACC Regular Season | 104-122 (.458) |
| ACC Tournament | 13-10 (.565) |
| ACC Tournament Championships | 1 (2015) |



37

NCAA Tournament bids

67

Irish have gone on to play in the NBA

4th
most 1,000-point
scorers amongst
all Division I
programs

AP Top 25
Week 5

USA Today Coaches

Week 5

| | |
|--------------|--|
| 86 | in the NET |
| 75.7% | conversion percentage around the rim for Haralson |
| #69 | KenPom rating |
| 55.1% | returning scoring by percentage for ND. Leads all ACC schools for the 2nd straight year |
| 53.1% | in the paint this season for Burton |
| 19.9 | ppg for Burton - 6th in the ACC |
| 16 | wins away from 2,000 all-time in program history. Would become the 8th school to accomplish this feat |
| 13 | points - Burton yet to score below 13 this season |
| 10.2 | rpg for Towt - 17th in the country, 1st in the ACC |
| 7 | straight games in double figures for Haralson |
| 6 | straight games with double-digit rebounds for Towt to start the season. Sets a conference era Irish record (1995-on) |
| 5-0 | at home this season |
| 3 | triples in the final 4:35 of the Mizzou win for Certa |
| 2.7 | made threes per game for Shrewsberry |
| 1st | ever trip to Fort Worth |
| 1st | time since the 2016-17 season that the Irish have opened the season with 3 straight 20+ point wins. |

[illegible]3



ACC Stat Rankings

| 2025-26 Team ACC Rankings | | |
|---------------------------|-----------|------------|
| Team Stats | ACC Games | All Games |
| Scoring Offense | | 75.4 (14) |
| Scoring Defense | | 67.7 (10) |
| Scoring Margin | | +7.8 (15) |
| FT Percentage | | .731 (8) |
| FG Percentage | | .464 (9) |
| FG Pct. Defense | | .415 (12) |
| 3-FG Percentage | | .347 (9) |
| 3-FG Pct. Defense | | .316 (12) |
| Rebounding Off | | 37.1 (15) |
| Rebounding Def | | 31.1 (1) |
| Rebounding Margin | | +6.00 (7) |
| Blocked Shots | | 1.7 (18) |
| Assists | | 12.0 (17) |
| Steals | | 5.2 (17) |
| Turnover Margin | | -0.33 (15) |
| Assist/TO Ratio | | 1.03 (18) |
| Offensive Rebounds | | 11.1 (15) |
| Defensive Rebounds | | 26.0 (12) |
| 3-FG Made | | 8.4 (10) |

'25-26 ACC Player of the Week

[illegible]

'25-26 ACC Rookie of the Week

[illegible]

| 2025-26 Individual ACC Rankings | | | |
|---------------------------------|----------|-----|----------|
| Indiv. Leaders | Stat | ACC | All |
| Burton | PPG | | 19.9 (6) |
| | FT% | | .917 (2) |
| | Steals | | 1.8 () |
| | | | |
| | | | |
| Towt | Reb | | 10.2 (1) |
| | O-Reb | | 3.3 (4) |
| | D-Reb | | 6.9 (3) |
| | | | |
| Shrewsberry | 3PT% | | .444 (4) |
| | 3PT/Game | | 2.7 (5) |
| | | | |
| | | | |
| | | | |

4



2025-26 Notre Dame Men's Basketball LINEUPS

Starting Lineups By Game

11.3 LIU

Burton
Shrewsberry
Haralson
Sundra
Towt

12.10 IDAHO

-
-
-
-
-

1.27 VIRGINIA

-
-
-
-
-

3.7 BOSTON COLLEGE

-
-
-
-
-

11.7 DETROIT MERCY

Burton
Shrewsberry
Mohammed
Sundra
Towt

12.13 EVANSVILLE

-
-
-
-
-

1.31 SYRACUSE

-
-
-
-
-

11.11 E. ILLINOIS

Burton
Shrewsberry
Mohammed
Sundra
Towt

12.21 FORT WAYNE

-
-
-
-
-

2.4 LOUISVILLE

-
-
-
-
-

11.16 OHIO ST

Burton
Shrewsberry
Mohammed
Sundra
Towt

12.30 STANFORD

-
-
-
-
-

2.7 FLORIDA ST

-
-
-
-
-

11.19 BELLARMINE

Burton
Shrewsberry
Haralson
Sundra
Towt

1.2 CAL

-
-
-
-
-

2.10 SMU

-
-
-
-
-

11.24 KANSAS

Burton
Shrewsberry
Haralson
Sundra
Towt

1.10 CLEMSON

-
-
-
-
-

2.14 GEORGIA TECH

-
-
-
-
-

11.25 RUTGERS

Burton
Shrewsberry
Haralson
Mohammed
Towt

1.13 MIAMI

-
-
-
-
-

2.21 PITT

-
-
-
-
-

11.26 HOUSTON

Burton
Shrewsberry
Haralson
Sundra
Towt

1.17 VIRGINIA TECH

-
-
-
-
-

2.24 DUKE

-
-
-
-
-

12.2 MISSOURI

Burton
Shrewsberry
Haralson
Sundra
Towt

1.21 NORTH CAROLINA 2.28 NC STATE

-
-
-
-
-

-
-
-
-
-

12.5 TCU

-
-
-
-
-

1.24 BOSTON COLLEGE 3.4 STANFORD

-
-
-
-
-

-
-
-
-
-

Starting Lineup by Player

| Player | Games Started | |
|---------------------|---------------|--------|
| | This Season | Career |
| Carson Towt | 9 | 129 |
| Markus Burton | 9 | 67 |
| Braeden Shrewsberry | 9 | 50 |
| Garrett Sundra | 8 | 8 |
| Jalen Haralson | 6 | 6 |
| Sir Mohammed | 4 | 12 |
| Kebba Njie | | 83 |
| Logan Imes | | 5 |
| | | |
| | | |

| Record When Starting | | |
|----------------------|---------|--------------|
| Player | 2025-26 | Irish Career |
| Burton | 6-3 | 31-36 |
| Shrewsberry | 6-3 | 24-26 |
| Towt | 6-3 | 6-3 |
| Sundra | 5-3 | 5-3 |
| Haralson | 4-2 | 4-2 |
| Mohammed | 3-1 | 6-6 |
| Njie | | 23-34 |
| Imes | | 0-5 |
| | | |



2025-26 Notre Dame Men's Basketball

NOTRE DAME'S RECORD WHEN

DAY OF THE WEEK

| | |
|-----------|-----|
| Sunday | 0-1 |
| Monday | 1-1 |
| Tuesday | 3-0 |
| Wednesday | 1-1 |
| Thursday | |
| Friday | 1-0 |
| Saturday | 0-0 |

TIME OF GAME

| | |
|---------------------------------------|-----|
| Day Games (before 6pm local time) | 1-3 |
| Night Games (6pm or later local time) | 5-0 |

LOCATION

| | |
|--------------|-----|
| Home Games | 5-0 |
| Road Games | 0-1 |
| Neutral Site | 1-2 |

HALFTIME SCORE

| | |
|----------------------|-----|
| Leading at the half | 5-1 |
| Tied at the half | 0-0 |
| Trailing at the half | 1-2 |

INDIVIDUAL SCORING

| | |
|------------------------------------|-----|
| Two or fewer double-figure scorers | 0-2 |
| Three double-figure scorers | 3-1 |
| Four double-figure scorers | 2-0 |
| Five or more double-figure scorers | 1-0 |

REBOUNDING MARGIN

| | |
|------------------------------|-----|
| More rebounds than opponent | 6-1 |
| Same number of rebounds | 0-0 |
| Fewer rebounds than opponent | 0-2 |

FIELD GOAL SHOOTING

| | |
|--------------------------------------|-----|
| Shot higher percentage than opponent | 6-2 |
| Shot same percentage as opponent | 0-0 |
| Shot lower percentage than opponent | 0-1 |
| Shot 45% or better | 6-1 |
| Shot less than 45% | 0-2 |
| Hold opponent under 40% | 3-2 |

FREE-THROW MARGIN

| | |
|--------------------------------------|-----|
| Make more free-throws than opponent | 4-1 |
| Make same number of free-throws | 0-0 |
| Make fewer free-throws than opponent | 2-2 |

TURNOVERS

| | |
|---------------------------------|-----|
| Commit fewer turnovers | 2-1 |
| Commit same number of turnovers | 0-0 |
| Commit more turnovers | 4-2 |
| Single-digit turnovers | 1-0 |

UNIFORM COMBINATIONS

| | |
|-------------------------|-----|
| White Notre Dame script | 4-0 |
| Navy Irish script | 1-2 |
| Green jerseys | 0-1 |
| Bend jerseys | 1-0 |

MISCELLANEOUS

| | |
|--------------------|-----|
| vs top-25 | 0-1 |
| vs top-10 | 0-1 |
| When ranked higher | 0-0 |
| When ranked lower | 0-0 |
| Both ranked | 0-0 |
| Both unranked | 6-2 |
| In overtime games | 0-0 |

MARGIN OF VICTORY

| | |
|--------------|-----|
| 1-5 points | 2-1 |
| 6-10 points | 1-2 |
| 11-15 points | 0-0 |
| 16-20 points | 1-0 |
| 21+ points | 2-0 |

MONTH

| | |
|----------|-----|
| November | 5-3 |
| December | 1-0 |
| January | 0-0 |
| February | 0-0 |
| March | 0-0 |

Largest Halftime Lead

15 | LIU (40-25), 11/3

Largest Halftime Deficit

14 | #2/3 Houston (39-25), 11/26

Largest Lead

36 | Detroit Mercy (8:08, 2H), 11/7

Largest Deficit

22 | vs #2/3 Houston (9:38, 1H), 11/26

Largest Deficit Overcome to Win

12 | Missouri (0:45, 1H), 12/2

Largest Lead Given Out in Loss

11 | at Ohio State (9:14, 1H), 11/16

Most Consecutive Points

12 | Bellarmine, 11/19

Most Consecutive Points (Opponent)

11 | vs Missouri, 12/2

Lowest Scoring Half

25 | vs #2/3 Houston, 1H, 11/26

Highest Scoring Half

58 | Detroit Mercy, 2H, 11/7





2025-26 Notre Dame Men's Basketball

LEADING THE IRISH

LEADING SCORERS

| | |
|-------------|---|
| Burton | 8 |
| Shrewsberry | 1 |

LEADING REBOUNDERS

| | |
|--------|---|
| Towt | 8 |
| Burton | 2 |

LEADERS IN ASSISTS

| | |
|-------------|---|
| Burton | 4 |
| Haralson | 3 |
| Towt | 3 |
| Shrewsberry | 1 |
| Imes | 1 |
| Mohammed | 1 |

LEADERS IN DOUBLE-FIGURE POINTS

| Player | 2025-26 | Career |
|---------------------|---------|--------|
| Markus Burton | 9 | 63 |
| Jalen Haralson | 7 | 7 |
| Braeden Shrewsberry | 5 | 43 |
| Cole Certa | 3 | 4 |
| Carson Towt | 2 | 59 |
| Ryder Frost | 2 | 2 |
| Brady Koehler | 1 | 1 |
| Sir Mohammed | 1 | 2 |
| Kebba Njie | | 8 |
| Garrett Sundra | | 2 |
| Logan Imes | | 1 |

LEADERS IN DOUBLE-FIGURE REBOUNDS

| Player | 2025-26 | Career |
|--------|---------|--------|
| Towt | 6 | 53 |
| Njie | | 5 |

5-5-5 GAMES (AKA "STAT SHEET STUFFERS")

| Player | 2025-26 | Career |
|----------|---------|--------|
| Burton | 3 | 9 |
| Towt | 1 | 19 |
| Mohammed | 1 | 1 |

DOUBLE-DOUBLES

| Player | 2025-26 | Career |
|--------|---------|--------|
| Towt | 2 | 30 |
| Burton | 1 | 1 |
| Njie | | 1 |

RUNS OF 10 OR BETTER

| | |
|------------|---|
| Opponents | 2 |
| Notre Dame | 5 |

POINTS OFF TURNOVERS

| | Total | Average |
|------------|-------|---------|
| Notre Dame | 138 | 15.3 |
| Opponents | 127 | 14.1 |

POINTS IN THE PAINT

| | Total | Average |
|------------|-------|---------|
| Notre Dame | 296 | 32.9 |
| Opponents | 216 | 24.0 |

SECOND CHANCE POINTS

| | Total | Average |
|------------|-------|---------|
| Notre Dame | 104 | 11.5 |
| Opponents | 84 | 9.3 |

FAST BREAK POINTS

| | Total | Average |
|------------|-------|---------|
| Notre Dame | 90 | 10.0 |
| Opponents | 74 | 8.2 |

BENCH SCORING

| | Total | Average |
|------------|-------|---------|
| Notre Dame | 233 | 25.9 |
| Opponents | 155 | 17.2 |



2025-26 Notre Dame Men's Basketball

NOTRE DAME SPECIALTY STATS

| SEASON POINT TOTALS [ND/OPP] | | | | | | |
|------------------------------|-------------------|---------|---------|---------|---------|---------|
| Date | Opponent | Off TO | Paint | 2nd Ch | FBreak | Bench |
| 11/3 | LIU | 21 / 14 | 26 / 24 | 21 / 12 | 9 / 12 | 52 / 19 |
| 11/7 | Detroit Mercy | 20 / 10 | 44 / 24 | 20 / 5 | 20 / 13 | 40 / 22 |
| 11/11 | Eastern Illinois | 21 / 9 | 38 / 18 | 17 / 4 | 7 / 3 | 25 / 6 |
| 11/16 | @ Ohio St | 15 / 19 | 38 / 18 | 2 / 2 | 3 / 0 | 17 / 6 |
| 11/19 | Bellarmine | 15 / 17 | 36 / 24 | 12 / 2 | 13 / 10 | 26 / 32 |
| 11/24 | vs. Kansas | 12 / 9 | 34 / 38 | 4 / 11 | 10 / 6 | 11 / 8 |
| 11/25 | vs. Rutgers | 16 / 14 | 36 / 16 | 13 / 16 | 9 / 6 | 11 / 12 |
| 11/26-27 | vs. Houston | 9 / 12 | 20 / 20 | 10 / 24 | 4 / 2 | 21 / 19 |
| 12/2 | Missouri | 9 / 23 | 24 / 34 | 5 / 8 | 15 / 22 | 30 / 31 |
| 12/5 | @ TCU | | | | | |
| 12/10 | Idaho | | | | | |
| 12/13 | Evansville | | | | | |
| 12/21 | Purdue Fort Wayne | | | | | |
| 12/30 | @ Stanford | | | | | |
| 1/2 | @ Cal | | | | | |
| 1/10 | Clemson | | | | | |
| 1/13 | Miami | | | | | |
| 1/17 | @ Virginia Tech | | | | | |
| 1/21 | @ UNC | | | | | |
| 1/24 | Boston College | | | | | |
| 1/27 | Virginia | | | | | |
| 1/31 | @ Syracuse | | | | | |
| 2/4 | @ Louisville | | | | | |
| 2/7 | Florida St | | | | | |
| 2/10 | @ SMU | | | | | |
| 2/14 | Georgia Tech | | | | | |
| 2/21 | @ Pitt | | | | | |
| 2/24 | Duke | | | | | |
| 2/28 | NC State | | | | | |
| 3/4 | Stanford | | | | | |
| 3/7 | @ Boston College | | | | | |
| | | | | | | |
| | | | | | | |



2025-26 Notre Dame Men's Basketball ARTICLES & STORIES



GAME 10 - TCU

Finals might not be for another two weeks but this big test week for the Irish continues on the road Friday night. Notre Dame will look to ride its wave of momentum after its ACC/SEC Challenge win, when they travel to TCU for an 8 p.m. ET tip on ESPN+. It'll mark the last road non-con of the season, as ND will have three more non-cons at home before the Christmas break and the ACC season.

The TCU matchup marks the start of a home-and-home, with the Horned Frogs returning the trip to Purcell in 2026, same as Ohio State.

It'll be the program's first trip to Fort Worth, despite a 5-0 mark in the all-time series. The two have not clashed on the hardwood since March 18, 1997.

TCU is off to a 5-2 start. They suffered a tough 78-74 loss to New Orleans and a 67-63 heartbreaker to No. 6 Michigan. They have since bounced back and have won three straight including an 84-80 victory over No. 10 Florida.

With a win on Friday night, the Irish would earn a coveted Quad 1 win, with TCU's current NET rating coming in at 46.

The Horned Frogs rank highly in blocks per game (21st in the country with 5.6) and turnovers forced per game (16th with 17.1). They are led by Brock Harding who ranks 8th in the country in steals per game (3.3) and 20th in assists per game (6.1). Harding (10.0), Jayden Pierre (11.7) and David Punch (12.7) all average double figures.

NEEDED IT

"Believe." A word that was said after every huddle in the preseason and start of the 2025-26 campaign. Belief that Notre Dame could get over its hump of finishing on the wrong side of close games. Coach Shrewsberry stated during the preseason that if this program wanted to turn a corner, it had to be mentally tougher in close games down the stretch. "Fight. Compete."

Last season, the Irish were involved in 10 games that were decided by one possession. They were 5-5 in those instances and 0-3 in games decided by one point. Fast forward to this season and ND suffered a heartbreaking 63-64 loss at Ohio State in game four. The Irish had two chances to extend the lead late, and another chance at the buzzer for the win; but couldn't convert.

Against Kansas, the Irish fought to cut an 11-point deficit to four, and against No. 3 Houston, they cut a 22-point deficit to four as well. Versus both however, they couldn't push past that final hump.

Those learning lessons bubbled to a boiling point against Missouri. The Fighting Irish battled back down 12, traded 11-0 runs in the second half, endured seven ties and eight lead changes, and with the game tied in the final minute they pushed through with a game-winning three to take down Mizzou 76-71.

"Our guys have a lot of belief," Coach Shrewsberry said. "In order to keep that belief, something good has to happen for

them. They earned the right for something good to happen to them. Our guys earned it by doing things the right way. We needed to win a close game. We needed to go through these tough moments and come out on the right side."

The game had it all and had that compete level Coach was asking for. It also had 16 assists on 25 made field goals - team basketball. More on that next.

MARKUS BURTON, POINT GUARD

Markus Burton had his best, if not most complete game of his career in the Missouri win. The junior point guard recorded his first career double-double with 18 points and a career high 10 assists.

Burton assisted or scored on eight of the team's final nine made baskets.

"He creates so much havoc when he drives," Shrewsberry said. "Just making the right play every time. Ten assists, 2 turnovers is big-time for him. ... I thought he was really aggressive, driving to score. But I thought when people came over to help, he made the right play each time."

CERTA-FIED

Cole Certa flashed it in the season opener when he dropped 22 points on a career best 6-9 night from three-point range. He flashed it last season in the win over Stanford when he drained a corner three with 18 seconds left for the 56-54 win. The sophomore guard delivered in a major way in the win over Missouri, recording the game-winning three



2025-26 Notre Dame Men's Basketball ARTICLES & STORIES

with 17 seconds left.

In fact, Certa converted three triples in the final 4:35 of the game, ultimately finishing with 14 points.

FEED THE HOT HANDS

Two Irish are currently churning along offensively and riding long scoring streaks heading into TCU. For Burton, he hasn't scored below 13 points this season and has registered five games of 20+. His 19.9 ppg currently ranks sixth in the ACC.

Burton is one of the best in the country from the midrange. The Mishawaka native is shooting 53.1 percent in the paint, which is 10.8 percent above the Division I average. Over the last five games, Burton has converted an impressive 64.7 percent from two.

Then there's freshman guard Jalen Haralson, who gives this Notre Dame offense a new look and feel. He's another ball handler who can attack the paint, or post up or get to the front of the rim. Plus, he takes pressure off Burton and gets him off the ball. He also provides length on the defensive end.

Haralson has produced seven consecutive games in double figures, averaging 14.4 points in that span on 53.6 percent shooting. Haralson gets to the rim at will, where he converts a whopping 75.7 percent - that's 13.1 percent above the DI average.

PLAYERS ERA ROUNDUP

Notre Dame left the desert with a 1-2 record at the Players Era. The Fighting Irish defeated Rutgers but fell to Kansas and No. 2 Houston by 10 points each. A commonality of both losses was poor three-point shooting, which was a strength heading into this MTE. Versus Kansas, Notre Dame was 4-24, and against Houston, the Irish were 6-28.

Against the top-three ranked Cougars, the Irish showed tremendous fight after falling into a 22-point hole, clawing back to just a four-point deficit. A standout in this game was junior guard Logan Imes, who supplied great minutes and boasted the biggest +/- at +10.

Markus Burton led Notre Dame in scoring for all three games in Vegas. The junior averaged 21.3 ppg on 53.3 percent shooting.

He recorded 16 rebounds, 11 assists and six steals.

Freshman guard Jalen Haralson kept his double-digit scoring streak alive and against top notch competition no less. He averaged 14.0 ppg in Vegas on 44.1 percent shooting.

REBOUNTING TRANSLATES

Coach on Towt: "He's energy personified. There have been a ton of transfers that transferred up and there scoring output doesn't necessarily follow. Rebounding translates at every level. It's heart and it's effort. That's what he does. Carson is just max effort, man. He just plays really hard. His effort on the glass on both ends, his physicality. He's a big brother to these dudes. He's feeding their belief because of the energy and the confidence that he gives them."

Last year's NCAA rebounding leader Carson Towt has been a high-level impact transfer from Northern Arizona. To start, he tied his career-high 19 rebounds in the season opener, which also set a new record for an Irish debut. He produced two double-doubles in the first five games. He then became the first Irish player in the conference era (1995-present) to start the season with six straight games with double-digit rebounds.

Towt's current rebounding rankings:

- 10.2 rpg ranks 17th nationally, 1st in the ACC
- 3.3 offensive rpg - 36th nationally, 4th in the ACC
- 6.9 defensive rpg - 22nd nationally, 3rd in the ACC
- 1,170 career rebounds - leads all active players

NOTRE NOTABLES

- Notre Dame currently boasts a perfect 5-0 record at home, where they are averaging 86.2 points per game. They are shooting 50.5 percent inside Purcell. They are also averaging 11.0 made threes per game at home.
- The Irish are 16 wins away from 2,000 all-time. They would become the eighth program to achieve this feat.
- Certa is a perfect 16-16 from the FT line.
- Irish defense doing its part against P4 teams - held OSU to 64, Kansas to 71,

No. 3 Houston to 66, Mizzou to 71.

- For the first time since the 2016-17 season, the Fighting Irish opened the season with three straight 20+ point victories.
- Notre Dame's 42.8 mid-range field goal percentage vs the average opponent ranks 36th in the country.
- According to Haslam Metrics, Notre Dame's defensive proximity allowed is 2.13 which ranks 12th nationally. Rating: 1.0=near proximity; 3.0=all threes.
- Kenpom Rating: Offense 113.1 (80th) & Defense 100.5 (56th).

IRISH DEPTH LEADS TO 3-0 START

Eleven different Irish scored in the season opener and in game two, six different Irish finished in double figures. The depth was on full display in week one. In game three, Coach Shrews found a lineup that clicked in the second half, dropping 47 points in that period to win by 20.

Game 1 - Burton popped off for 24 points as Cole Certa exploded onto the scene with 22 points behind six triples. Ryder Frost scored all 15 of his points in the second half.

Game 2 - Notre Dame recorded 19 assists on 36 made field goals. Carson Towt recorded his first double-double in an Irish uniform with 11 points and 10 rebounds. Sir Mohammed was the MVP with 10 points, six rebounds and a career high six assists. Brady Koehler netted his first game in double figures with 10 points.

Game 3 - Braeden Shrewsberry was 6-8 from three to total 18 total points. Jalen Haralson scored 13 of his 17 in the second half and finished the night a perfect 6-6 from the field. Burton led again with 21 points.

Coach Shrewsberry:

"We have 11 guys that are capable. Sometimes in practice you'll have separation, but there hasn't been much separation in practice. Every day a different player plays great and we have so many guys. So we don't have that 'ok you're doing this and this is your spot.' We have options now so we can keep mixing. If it's not your night, that's fine, we can go with someone else and that's ok. We are going to keep trying to press the right buttons."



2025-26 Notre Dame Men's Basketball ARTICLES & STORIES

PRESEASON ACCOLADES FOR BURTON

The collegiate landscape is starting to pick up on what Notre Dame fans already knew - Markus Burton is a special player. The junior guard picked up two major preseason accolades

- First Team Preseason All-ACC - last Irish player to garner Preseason First Team honors was senior forward John Mooney in 2019.
- Bob Cousy Award Watch List - recognizing the top-20 point guards in the country.
- Naismith Trophy Watch List
- Wooden Award Watch List

KNOW THE NAME - MARKUS BURTON

If you don't know the name Markus Burton, you should. The 6-0 junior guard, who is playing in front of his home town, recorded a sensational sophomore season and is poised to have an even bigger junior campaign.

Burton averaged 21.3 ppg last year, which ranks third nationally amongst returners.

1. PJ Haggerty, Kansas State - 21.7
2. Jaron Pierre Jr., SMU - 21.6
3. Markus Burton, ND - 21.3
4. Terrence Brown, Utah - 20.6
5. Nick Martinelli, NW - 20.5

The last Irish player to average 20+ points in a season was Luke Harangody (21.8 ppg) in the 2009-10 season.

Burton continued to write his name in different areas of the record book, alongside the all-time Irish greats. Here's one for example - Burton joined David Rivers as the only Irish players to average 20+ points and 3+ assists in a season. He averaged a team best 3.0 apg last season.

He averaged 23.5 ppg in conference play which led all ACC players.

CORE NUCLEUS INTACT

For Notre Dame and Head Coach Micah Shrewsberry, retention and player development has been key. For the second consecutive year, the Fighting Irish return the highest scoring by percentage of any ACC school.

1. Notre Dame - 55.1%
2. Virginia Tech - 44.9%
3. BC 39.5%
4. SMU 39.2%
5. Stanford 39.2%

Leading those returners is one of the best backcourt duos in the ACC - junior guards Markus Burton and Braeden Shrewsberry. Approaching their third year together on the court, the duo combined for a league best 35.3 ppg.

HIGHEST RATED ND RECRUIT CLASS IN MODERN HISTORY TAKES THE FLOOR

When Micah Shrewsberry became the Glenn & Stacey Murphy Notre Dame Men's Basketball Head Coach he told fans to jump on now because the train was taking off. Said recruiting train built massive momentum that materialized in Notre Dame's highest-rated recruiting class in the modern era.

The class was ranked fourth in the nation by 247Sports, fifth by ESPN, fifth by Rivals and sixth by ON3. It's also the top-rated class in the state of Indiana; second overall in the ACC.

The class is comprised of Tommy Ahneman, Ryder Frost, Brady Koehler and Jalen Haralson - the latter (at the time of his signing) was the highest rated recruit for Notre Dame in the modern era.

Haralson became the 20th McDonald's All-American in program history and the first of the Shrews Era.

Frost was on Paul Biancardi's 2025 top shot-makers list. In 2024, he led the UA summer circuit in three-point percentage, converting 45.2 percent.

Koehler was a 2025 AP Indiana Boys Basketball All-State First Team selection. He attended Coach Shrews' high school and averaged 16.3 points, 6.6 rebounds, 3.0 assists and 2.0 steals.

Ahneman was the top-ranked prospect in the state of Minnesota and led Cretin-Derham to a Class 4A Station runner-up finish as a senior. He averaged 16.3 points

and 10.6 rebounds. Unfortunately, Ahneman is out indefinitely rehabbing his knee.

MORE ON BURTON

Burton was one just three high-major players to post both a usage rate above 30 percent and an assist rate above 20 percent - joining 2025 lottery picks Cooper Flagg and Jeremiah Fears. Additionally, he generated 34.1 points per 40 minutes, ranking in the 98th percentile nationally, according to CBB Analytics.

According to Bart Torvik's database, since the 2007-08 season, only 10-high major players listed at 6-feet tall or shorter have reached those benchmarks in a single season. Of that group, Burton is one of just four to hit those marks in multiple seasons - joining South Carolina's Devan Downey (2009-10), Louisville's Russ Smith (2012-13) and Marquette's Markus Howard (2019-20).

PAT GARRITY RETURNS TO ALMA MATER IN NEW ROLE

A Notre Dame basketball alumnus has returned home in a new role aimed at revolutionizing the operational aspect of Fighting Irish basketball. Back in May, Pat Garrity was named the Men's & Women's Basketball General Manager, along with serving as the primary sports administrator for the men's program.

Garrity will be tasked with developing long-term roster management strategies for both programs. He'll work to establish a clear vision in recruiting and the transfer portal, while working hand-in-hand with the NIL office on a financial asset allocation strategy.

As the sport administrator for the men's program, other key components of Garrity's role include, but aren't limited to, the development of annual strategic goals, team personnel management, budget analysis, revenue generation and fundraising, alumni relations and facility management.

Garrity graduated magna cum laude from Notre Dame in 1998 with a B.S. in Science Pre Professional Studies. On the court, he was just as successful - a three-time All-Big East selection, the 1997 Big East Player of the Year, a 1998 Second Team All-American and a two-time First Team Academic All-American. Garrity finished with 2,085 career points, which still ranks fifth all-time.



2025-26 Notre Dame Men's Basketball

He was selected 19th overall in the first round of the 1998 NBA draft by the Milwaukee Bucks and traded immediately to the Phoenix Suns. In the summer of 1999 he was traded to the Orlando Magic, competing for nine seasons before retiring in 2008. During this time, he also served as secretary/treasurer for the National Basketball Players Association for seven seasons.

In August of 2014 Garrity landed the role of Director of Strategic Planning for the Detroit Pistons. In the summer of 2016, Garrity was promoted to Assistant General Manager and held that position for four seasons before leaving the post in 2020.

SHREWS SUMMER RECAP

For the second straight summer, Coach Shrewsberry lent his expertise to USA Basketball. A year prior he won gold with the U18 Team in South America. This summer, he won gold with the U19 squad playing over in Switzerland.

Then in September, Coach Shrews was named to the NABC Board of Directors. Shrewsberry was one of nine head coaches selected by the organization joining Baylor head coach Scott Drew, North Georgia head coach Dan Evans, Yale head coach James Jones, Pomona-Pitzer head coach Charles

Katsiaficas, Liberty head coach Ritchie McKay, Kentucky head coach Mark Pope, Duke head coach Jon Scheyer and Illinois head coach Brad Underwood.

HASLAM METRICS ANALYSIS



Automated Team Capsule for 2025-26 Notre Dame 6-3 (0.667) | ACC

| | | | |
|--|---|--|--|
| All-Play Percentage: 0.786 (79 th) | Schedule Strength: 0.509 (128 th) | Record Quality: 0.181 (100 th) | Avg. Season Rank: 73.55 (72 nd) |
| Pace: 66.23 (329 th) | Momentum: -1.80 (253 rd) | Off. Momentum: -2.07 (278 th) | Def. Momentum: 0.27 (97 th) |
| Consistency: -6.06 (28 th) | Res. Consistency: -8.86 (78 th) | Away From Home: -1.60 (249 th) | Paper Tiger Factor: -1.09 (133 rd) |

NOTE: All data below reflects predicted performance against the "AO" (average opponent), a fictitious opponent who represents the average in every stat category. Hover over column headers or visit "ABOUT" page for an explanation of each measurement. Includes games through December 2, 2025. Data shown on this page is based on time-dependent ratings.

| OFFENSE | Eff | FTAR | FT% | FGAR | FG% | 3PAR | 3P% | MRAR | MR% | NPAR | NP% | PPSt | PPSC | SCC% | %3PA | %MRA | %NPA | Prox |
|---------|------------------|------------------|-------------------|-------------------|------------------|-------------------|-------------------|-------------------|------------------|-------------------|-------------------|-------------------|-------------------|-------------------|-------------------|-------------------|-------------------|-------------------|
| RATING: | 113.09 | 30.57 | 72.88 | 86.23 | 45.86 | 34.13 | 34.37 | 21.13 | 42.77 | 30.97 | 60.63 | 11.11 | 13.72 | 4.86 | 39.58 | 24.51 | 35.91 | 2.04 |
| RANK: | 90 th | 98 th | 150 th | 172 nd | 93 rd | 173 rd | 149 th | 131 st | 36 th | 238 th | 107 th | 258 th | 229 th | 304 th | 168 th | 138 th | 243 rd | 223 rd |

| DEFENSE | Eff | FTAR | FT% | FGAR | FG% | 3PAR | 3P% | MRAR | MR% | NPAR | NP% | PPSt | PPSC | SCC% | %3PA | %MRA | %NPA | Prox |
|---------|------------------|-------------------|-----|-------------------|------------------|-------------------|------------------|-------------------|------------------|------------------|-------------------|-------------------|------------------|------------------|-------------------|-------------------|------------------|------------------|
| RATING: | 103.12 | 28.55 | -- | 86.40 | 40.63 | 37.43 | 32.17 | 22.50 | 35.47 | 26.47 | 56.97 | 12.33 | 12.49 | 3.97 | 43.32 | 26.05 | 30.64 | 2.13 |
| RANK: | 82 nd | 188 th | -- | 195 th | 34 th | 321 st | 87 th | 306 th | 82 nd | 12 th | 111 th | 163 rd | 58 th | 16 th | 326 th | 312 th | 10 th | 12 th |

ANALYSIS:
Notre Dame has a fairly solid squad that likely falls within the top quartile of all teams in college basketball this year. They are ranked #79 (out of 365) in the most recent Haslametrics ratings and have a record of 6-3. They are also ranked by this site as the #13 team (out of 18) in the ACC (average ranking 66.9).
Notre Dame will mainly try to find success through their defense. They are ranked 82nd in defensive efficiency and allow fewer than 104 points every 100 possessions vs. AO. Notre Dame does a fantastic job to prevent opposing teams from capitalizing on chances from offensive rebounds. The squad allows AO to convert only 4.0% of all second-chance opportunities (ranked 16th in the NCAA). Notre Dame also boasts one of the better overall defensive field goal percentages in the country. The team ranks #34 nationally in field goal percentage allowed, as AO only makes good on about 40.6% of their total attempts from the floor.
Notre Dame plays at about the same level on offense as they do on defense. The team ranks 90th nationally in offensive efficiency, scoring about 113 points every 100 trips upcourt vs. AO. Notre Dame has a keen ability to drain field goals between the three-point line and the low post. The squad is ranked 36th nationally in mid-range field goal percentage, making about 42.8% of their attempts from those locations vs. AO.

CBB ANALYTICS SITE

Team Stats - Full Season Stats

| Core Stats | Season | Misc Scoring | Season | Box Score | Season |
|------------------|-----------|---------------------|-----------|------------------|-----------|
| Net Rating | 11.9 96 | FB Pts / Game | 10.0 184 | Points / Game | 75.4 162 |
| Offensive Rating | 115.5 100 | % Pts on Fast Break | 13.3% 200 | Assists / Game | 12.0 262 |
| Defensive Rating | 103.6 104 | Paint Pts / Game | 32.9 156 | ORes / Game | 11.1 179 |
| Pace | 65.3 303 | % Pts in Paint | 43.6% 153 | DRes / Game | 26.0 108 |
| Effective FG% | 53.8% 99 | 2nd Pts / Game | 11.6 162 | Steals / Game | 5.2 307 |
| Off Rebound Pct | 33.7% 113 | % Pts on 2nd Chance | 15.3% 165 | Blocks / Game | 1.7 344 |
| Turnover Pct | 15.2% 175 | POTOV / Game | 15.3 131 | TOVs / Game | 11.7 127 |
| FT Attempt Rate | 35.9% 176 | Bench / Game | 25.9 108 | PFs / Game | 18.1 121 |
| Shooting | Season | Adv Offense | Season | Adv Defense | Season |
| FGAs / Game | 56.3 280 | Offensive Rating | 115.5 100 | Defensive Rating | 103.6 104 |
| Field Goal Pct | 46.4% 105 | True Shooting % | 57.8% 100 | Def Rebound Pct | 73.8% 46 |
| 2PAs / Game | 32.0 285 | 3-Point Att Rate | 43.2% 117 | Steal Pct | 8.0% 295 |
| 2-Point Pct | 55.2% 94 | FT Attempt Rate | 35.9% 176 | Block Pct | 5.2% 333 |
| 3PAs / Game | 24.3 149 | Assist Pct | 46.0% 308 | Hakeem Pct | 13.2% 340 |
| 3-Point Pct | 34.7% 134 | Turnover Pct | 15.2% 175 | PF Efficiency | 0.38x 332 |
| FTAs / Game | 20.2 213 | Ast/Tov Ratio | 1.03x 210 | Steals / PF | 0.29x 304 |
| Free Throw Pct | 73.1% 145 | PFDs / Game | 17.6 225 | Blocks / PF | 0.09x 335 |

Opponent Stats - Full Season Stats

| Core Stats | Season | Misc Scoring | Season | Box Score | Season |
|------------------|-----------|---------------------|-----------|------------------|-----------|
| Net Rating | -11.9 96 | FB Pts / Game | 8.2 79 | Points / Game | 67.7 55 |
| Offensive Rating | 103.6 104 | % Pts on Fast Break | 12.2% 107 | Assists / Game | 12.1 96 |
| Defensive Rating | 115.5 100 | Paint Pts / Game | 24.0 18n | ORes / Game | 9.2 61 |
| Pace | 65.3 63 | % Pts in Paint | 35.5% 22 | DRes / Game | 21.9 68 |
| Effective FG% | 48.2% 99 | 2nd Pts / Game | 9.3 72 | Steals / Game | 5.8 82 |
| Off Rebound Pct | 26.2% 46 | % Pts on 2nd Chance | 13.8% 117 | Blocks / Game | 3.0 138 |
| Turnover Pct | 15.1% 188 | POTOV / Game | 14.1 194 | TOVs / Game | 11.3 251 |
| FT Attempt Rate | 36.5% 190 | Bench / Game | 17.2 42 | PFs / Game | 17.7 222 |
| Shooting | Season | Adv Offense | Season | Adv Defense | Season |
| FGAs / Game | 55.1 62 | Offensive Rating | 103.6 104 | Defensive Rating | 115.5 100 |
| Field Goal Pct | 41.5% 83 | True Shooting % | 52.9% 106 | Def Rebound Pct | 66.3% 113 |
| 2PAs / Game | 31.9 68 | 3-Point Att Rate | 42.1% 242 | Steal Pct | 8.9% 103 |
| 2-Point Pct | 48.8% 104 | FT Attempt Rate | 36.5% 190 | Block Pct | 9.4% 173 |
| 3PAs / Game | 23.2 175 | Assist Pct | 52.9% 182 | Hakeem Pct | 18.2% 135 |
| 3-Point Pct | 31.6% 126 | Turnover Pct | 15.1% 188 | PF Efficiency | 0.50x 103 |
| FTAs / Game | 20.1 140 | Ast/Tov Ratio | 1.07x 164 | Steals / PF | 0.33x 101 |
| Free Throw Pct | 72.4% 209 | PFDs / Game | 18.1 178 | Blocks / PF | 0.17x 149 |



2025-26 Notre Dame Men's Basketball

GAME BY GAME COMPARISON



2025-26 Notre Dame Men's Basketball Team Game-by-Game All games

Page 1/1
as of Dec 03, 2025

| Opponent | Date | Score | W | L | Total | | 3-Pointers | | Free throws | | Rebounds | | | | PF | A | TO | BLK | STL | PTS | AVG | |
|---------------|------------|--------|---|---|--------|---------|------------|--------|-------------|---------|----------|-----|-----|-----|------|-----|-----|-----|-----|-----|-----|------|
| | | | | | FG-FGA | PCT | 3FG-3FGA | PCT | FT-FTA | PCT | OFF | DEF | TOT | AVG | | | | | | | | |
| LIU | 11/03/2025 | 89-67 | W | | | 27-55 | .491 | 14-27 | .519 | 21-30 | .700 | 17 | 28 | 45 | 45.0 | 24 | 15 | 19 | 1 | 7 | 89 | 89.0 |
| Detroit Mercy | 11/07/2025 | 102-70 | W | | | 36-69 | .522 | 14-32 | .438 | 16-22 | .727 | 11 | 33 | 44 | 44.5 | 15 | 19 | 7 | 2 | 8 | 102 | 95.5 |
| Eastern Ill. | 11/11/2025 | 78-58 | W | | | 29-60 | .483 | 9-28 | .321 | 11-15 | .733 | 17 | 23 | 40 | 43.0 | 15 | 13 | 10 | 1 | 4 | 78 | 89.7 |
| at Ohio St. | 11/16/2025 | 63-64 | L | | | 24-51 | .471 | 3-10 | .300 | 12-20 | .600 | 7 | 29 | 36 | 41.3 | 21 | 8 | 13 | 1 | 6 | 63 | 83.0 |
| Bellarmine | 11/19/2025 | 86-79 | W | | | 28-49 | .571 | 7-19 | .368 | 23-32 | .719 | 9 | 22 | 31 | 39.2 | 23 | 10 | 14 | 1 | 3 | 86 | 83.6 |
| vs Kansas | 11/24/2025 | 61-71 | L | | | 22-64 | .344 | 4-24 | .167 | 13-15 | .867 | 10 | 24 | 34 | 38.3 | 13 | 6 | 5 | 4 | 7 | 61 | 79.8 |
| vs Rutgers | 11/25/2025 | 68-63 | W | | | 27-55 | .491 | 8-18 | .444 | 6-9 | .667 | 13 | 24 | 37 | 38.1 | 14 | 11 | 16 | 2 | 6 | 68 | 78.1 |
| vs Houston | 11/26/2025 | 56-66 | L | | | 17-50 | .340 | 6-28 | .214 | 16-21 | .762 | 9 | 25 | 34 | 37.6 | 19 | 10 | 8 | 1 | 2 | 56 | 75.4 |
| Missouri | 12/02/2025 | 76-71 | W | | | 25-54 | .463 | 11-33 | .333 | 15-18 | .833 | 7 | 26 | 33 | 37.1 | 19 | 16 | 13 | 2 | 4 | 76 | 75.4 |
| Total | | 679 | | | | 235-507 | .464 | 76-219 | .347 | 133-182 | .731 | 100 | 234 | 334 | 37.1 | 163 | 108 | 105 | 15 | 47 | 679 | 75.4 |
| Opponents | | 609 | | | | 206-496 | .415 | 66-209 | .316 | 131-181 | .724 | 83 | 197 | 280 | 31.1 | 159 | 109 | 102 | 27 | 52 | 609 | 67.7 |

Notre Dame Averages

| Games Played | Points/game | FG Pct | 3FG Pct | FT Pct | Rebounds/game | Assists/game | Turnovers/game | Assist/Turnover ratio | Steals/game | Blocks/game |
|--------------|-------------|--------|---------|--------|---------------|--------------|----------------|-----------------------|-------------|-------------|
| 9 | 75.4 | 46.4 | 34.7 | 73.1 | 37.1 | 12.0 | 11.7 | 1.0 | 5.2 | 1.7 |



2025-26 Notre Dame Men's Basketball Opponents Game-by-Game All games

Page 1/1
as of Dec 03, 2025

| Opponent | Date | Score | | Total | | 3-Pointers | | Free throws | | Rebounds | | | | | | | | | | |
|---------------|------------|--------|---|---------|------|------------|------|-------------|------|----------|-----|-----|------|-----|-----|-----|-----|-----|-----|------|
| | | | | FG-FGA | PCT | 3FG-3FGA | PCT | FT-FTA | PCT | OFF | DEF | TOT | AVG | PF | A | TO | BLK | STL | PTS | AVG |
| LIU | 11/03/2025 | 89-67 | W | 21-55 | .382 | 6-18 | .333 | 19-31 | .613 | 14 | 17 | 31 | 31.0 | 22 | 12 | 15 | 3 | 10 | 67 | 67.0 |
| Detroit Mercy | 11/07/2025 | 102-70 | W | 28-67 | .418 | 9-30 | .300 | 5-10 | .500 | 8 | 25 | 33 | 32.0 | 21 | 15 | 13 | 3 | 5 | 70 | 68.5 |
| Eastern Ill. | 11/11/2025 | 78-58 | W | 21-54 | .389 | 6-21 | .286 | 10-12 | .833 | 9 | 15 | 24 | 29.3 | 17 | 8 | 11 | 1 | 2 | 58 | 65.0 |
| at Ohio St. | 11/16/2025 | 63-64 | L | 19-50 | .380 | 7-23 | .304 | 19-23 | .826 | 4 | 24 | 28 | 29.0 | 16 | 12 | 10 | 4 | 6 | 64 | 64.8 |
| Bellarmine | 11/19/2025 | 86-79 | W | 25-46 | .543 | 7-22 | .318 | 22-27 | .815 | 2 | 15 | 17 | 26.6 | 22 | 7 | 13 | 0 | 8 | 79 | 67.6 |
| vs Kansas | 11/24/2025 | 61-71 | L | 28-60 | .467 | 6-20 | .300 | 9-13 | .692 | 10 | 34 | 44 | 29.5 | 11 | 16 | 9 | 8 | 2 | 71 | 68.2 |
| vs Rutgers | 11/25/2025 | 68-63 | W | 20-51 | .392 | 11-27 | .407 | 12-17 | .706 | 11 | 17 | 28 | 29.3 | 14 | 12 | 14 | 4 | 5 | 63 | 67.4 |
| vs Houston | 11/26/2025 | 56-66 | L | 20-59 | .339 | 8-27 | .296 | 18-23 | .783 | 16 | 28 | 44 | 31.1 | 17 | 15 | 5 | 3 | 4 | 66 | 67.3 |
| Missouri | 12/02/2025 | 76-71 | W | 24-54 | .444 | 6-21 | .286 | 17-25 | .680 | 9 | 22 | 31 | 31.1 | 19 | 12 | 12 | 1 | 10 | 71 | 67.7 |
| Total | | 609 | | 206-496 | .415 | 66-209 | .316 | 131-181 | .724 | 83 | 197 | 280 | 31.1 | 159 | 109 | 102 | 27 | 52 | 609 | 67.7 |
| Notre Dame | | 679 | | 235-507 | .464 | 76-219 | .347 | 133-182 | .731 | 100 | 234 | 334 | 37.1 | 163 | 108 | 105 | 15 | 47 | 679 | 75.4 |

Opponents Averages

| Games Played | Points/game | FG Pct | 3FG Pct | FT Pct | Rebounds/game | Assists/game | Turnovers/game | Assist/Turnover ratio | Steals/game | Blocks/game |
|--------------|-------------|--------|---------|--------|---------------|--------------|----------------|-----------------------|-------------|-------------|
| 9 | 67.7 | 41.5 | 31.6 | 72.4 | 31.1 | 12.1 | 11.3 | 1.1 | 5.8 | 3.0 |



2025-26 Notre Dame Men's Basketball
SEASON STATS



2025-26 Notre Dame Men's Basketball
Combined Team Statistics
All games

Page 1/1
as of Dec 03, 2025

Game Records

| Record | Overall | Home | Away | Neutral |
|----------------|---------|------|------|---------|
| ALL GAMES | 6-3 | 5-0 | 0-1 | 1-2 |
| CONFERENCE | 0-0 | 0-0 | 0-0 | 0-0 |
| NON-CONFERENCE | 6-3 | 5-0 | 0-1 | 1-2 |

Score by Periods

| Team | 1st | 2nd | OT | TOT |
|------------|-----|-----|----|-----|
| Notre Dame | 312 | 367 | 0 | 679 |
| Opponents | 287 | 322 | 0 | 609 |

Team Box Score

| No. | Player | Total | | | | | 3-Point | | F-Throw | | Rebounds | | | | | | | | | | | | | |
|-----------|----------------------|-------|--------|------|---------|-------|----------|------|---------|-------|----------|-----|-----|------|-----|----|-----|-----|-----|-----|-----|------|--|--|
| | | GP-GS | MIN | AVG | FG-FGA | FG% | 3FG-3FGA | 3FG% | FT-FTA | FT% | OFF | DEF | TOT | AVG | PF | DQ | A | TO | BLK | STL | PTS | AVG | | |
| 3 | BURTON, Markus | 9-9 | 290:42 | 32.3 | 62-127 | .488 | 11-35 | .314 | 44-48 | .917 | 6 | 22 | 28 | 3.1 | 29 | 0 | 32 | 26 | 1 | 15 | 179 | 19.9 | | |
| 10 | HARALSON, Jalen | 8-6 | 191:29 | 23.9 | 39-76 | .513 | 0-6 | .000 | 27-40 | .675 | 9 | 17 | 26 | 3.3 | 21 | 1 | 15 | 15 | 3 | 5 | 105 | 13.1 | | |
| 11 | SHREWSBERRY, Braeden | 9-9 | 259:57 | 28.9 | 29-66 | .439 | 24-54 | .444 | 8-10 | .800 | 0 | 22 | 22 | 2.4 | 10 | 0 | 11 | 5 | 1 | 3 | 90 | 10.0 | | |
| 5 | CERTA, Cole | 9-0 | 151:26 | 16.8 | 17-48 | .354 | 17-45 | .378 | 16-16 | 1.000 | 3 | 8 | 11 | 1.2 | 10 | 0 | 8 | 4 | 0 | 2 | 67 | 7.4 | | |
| 3 | TOWT, Carson | 9-9 | 232:42 | 25.9 | 19-36 | .528 | 0-0 | .000 | 8-16 | .500 | 30 | 62 | 92 | 10.2 | 23 | 0 | 16 | 10 | 4 | 6 | 46 | 5.1 | | |
| 13 | MOHAMMED, Sir | 9-4 | 158:32 | 17.6 | 16-39 | .410 | 1-11 | .091 | 6-14 | .429 | 6 | 19 | 25 | 2.8 | 13 | 0 | 14 | 16 | 0 | 6 | 39 | 4.3 | | |
| 2 | IMES, Logan | 9-0 | 124:30 | 13.8 | 11-25 | .440 | 7-18 | .389 | 5-11 | .455 | 5 | 15 | 20 | 2.2 | 10 | 0 | 5 | 7 | 0 | 6 | 34 | 3.8 | | |
| 7 | FROST, Ryder | 8-0 | 60:02 | 7.5 | 10-25 | .400 | 7-22 | .318 | 3-4 | .750 | 2 | 6 | 8 | 1.0 | 2 | 0 | 2 | 1 | 0 | 1 | 30 | 3.8 | | |
| 14 | NJIE, Kebba | 9-0 | 111:20 | 12.4 | 9-14 | .643 | 0-1 | .000 | 15-20 | .750 | 6 | 20 | 26 | 2.9 | 17 | 0 | 1 | 6 | 2 | 0 | 33 | 3.7 | | |
| 12 | SUNDRA, Garrett | 9-8 | 153:26 | 17.0 | 14-35 | .400 | 5-18 | .278 | 0-1 | .000 | 8 | 19 | 27 | 3.0 | 16 | 0 | 2 | 4 | 2 | 2 | 33 | 3.7 | | |
| 6 | KOEHLER, Brady | 8-0 | 59:37 | 7.5 | 8-15 | .533 | 4-9 | .444 | 1-2 | .500 | 3 | 9 | 12 | 1.5 | 11 | 0 | 1 | 4 | 2 | 1 | 21 | 2.6 | | |
| 0 | STEVENS, Brady | 1-0 | 03:08 | 3.1 | 1-1 | 1.000 | 0-0 | .000 | 0-0 | .000 | 0 | 0 | 0 | 0.0 | 0 | 0 | 0 | 0 | 0 | 0 | 2 | 2.0 | | |
| 34 | MACLELLAN, Matthew | 1-0 | 03:08 | 3.1 | 0-0 | .000 | 0-0 | .000 | 0-0 | .000 | 0 | 0 | 0 | 0.0 | 1 | 0 | 1 | 0 | 0 | 0 | 0 | 0.0 | | |
| Team | | | | | | | | | | | 22 | 15 | 37 | | | | 7 | | | | | | | |
| Total | | 9 | 1800 | | 235-507 | .464 | 76-219 | .347 | 133-182 | .731 | 100 | 234 | 334 | 37.1 | 163 | 1 | 108 | 105 | 15 | 47 | 679 | 75.4 | | |
| Opponents | | 9 | 1800 | | 206-496 | .415 | 66-209 | .316 | 131-181 | .724 | 83 | 197 | 280 | 31.1 | 159 | 4 | 109 | 102 | 27 | 52 | 609 | 67.7 | | |

Team Statistics

| | ND | OPP |
|------------------------|---------|---------|
| Scoring | 679 | 609 |
| Points per game | 75.4 | 67.7 |
| Scoring margin | +7.8 | - |
| Field goals-att | 235-507 | 206-496 |
| Field goal pct | .464 | .415 |
| 3 point fg-att | 76-219 | 66-209 |
| 3-point FG pct | .347 | .316 |
| 3-pt FG made per game | 8.4 | 7.3 |
| Free throws-att | 133-182 | 131-181 |
| Free throw pct | .731 | .724 |
| F-Throws made per game | 14.8 | 14.6 |
| Rebounds | 334 | 280 |
| Rebounds per game | 37.1 | 31.1 |
| Rebounding margin | +6.0 | - |
| Assists | 108 | 109 |
| Assists per game | 12.0 | 12.1 |
| Turnovers | 105 | 102 |
| Turnovers per game | 11.7 | 11.3 |
| Turnover margin | -0.3 | - |
| Assist/turnover ratio | 1.0 | 1.1 |
| Steals | 47 | 52 |
| Steals per game | 5.2 | 5.8 |
| Blocks | 15 | 27 |
| Blocks per game | 1.7 | 3.0 |
| Winning streak | 1 | - |
| Home win streak | 5 | - |
| Attendance | 23793 | 12357 |
| Home games-Avg/Game | 5-4759 | 1-12357 |
| Neutral site-Avg/Game | - | 3-2086 |

Team Results

| Date | Opponent | | Score | Att. |
|------------|---------------|---|--------|-------|
| 11/03/2025 | LIU | W | 89-67 | 3911 |
| 11/07/2025 | Detroit Mercy | W | 102-70 | 7608 |
| 11/11/2025 | Eastern Ill. | W | 78-58 | 3618 |
| 11/16/2025 | at Ohio St. | L | 63-64 | 12357 |
| 11/19/2025 | Bellarmino | W | 86-79 | 3676 |
| 11/24/2025 | vs Kansas | L | 61-71 | 4628 |
| 11/25/2025 | vs Rutgers | W | 68-63 | 0 |
| 11/26/2025 | vs Houston | L | 56-66 | 1629 |
| 12/02/2025 | Missouri | W | 76-71 | 4980 |



2025-26 Notre Dame Men's Basketball

NOTRE DAME HIGHS & LOWS

Notre Dame - Game Highs

| | | | |
|-----------------------|------|---------|-----------------------------|
| POINTS | 102 | | Detroit Mercy (11/07/2025) |
| | 89 | | LIU (11/03/2025) |
| | 86 | | Bellarmino (11/19/2025) |
| | 78 | | Eastern Ill. (11/11/2025) |
| | 76 | | Missouri (12/02/2025) |
| FIELD GOALS MADE | 36 | | Detroit Mercy (11/07/2025) |
| | 29 | | Eastern Ill. (11/11/2025) |
| FIELD GOAL ATTEMPTS | 69 | | Detroit Mercy (11/07/2025) |
| | 64 | | vs Kansas (N) (11/24/2025) |
| FIELD GOAL PERCENTAGE | .571 | (28-49) | Bellarmino (11/19/2025) |
| | .522 | (36-69) | Detroit Mercy (11/07/2025) |
| 3 PT FG MADE | 14 | | Detroit Mercy (11/07/2025) |
| | 14 | | LIU (11/03/2025) |
| 3 PT FG ATTEMPTS | 33 | | Missouri (12/02/2025) |
| | 32 | | Detroit Mercy (11/07/2025) |
| 3 PT FG PERCENTAGE | .519 | (14-27) | LIU (11/03/2025) |
| | .444 | (8-18) | vs Rutgers (N) (11/25/2025) |
| FREE THROWS MADE | 23 | | Bellarmino (11/19/2025) |
| | 21 | | LIU (11/03/2025) |
| FREE THROW ATTEMPTS | 32 | | Bellarmino (11/19/2025) |
| | 30 | | LIU (11/03/2025) |
| FREE THROW PERCENTAGE | .867 | (13-15) | vs Kansas (N) (11/24/2025) |
| | .833 | (15-18) | Missouri (12/02/2025) |
| REBOUNDS | 45 | | LIU (11/03/2025) |
| | 44 | | Detroit Mercy (11/07/2025) |
| ASSISTS | 19 | | Detroit Mercy (11/07/2025) |
| | 16 | | Missouri (12/02/2025) |
| STEALS | 8 | | Detroit Mercy (11/07/2025) |
| | 7 | | vs Kansas (N) (11/24/2025) |
| | 7 | | LIU (11/03/2025) |
| BLOCKED SHOTS | 4 | | vs Kansas (N) (11/24/2025) |
| | 2 | | Missouri (12/02/2025) |
| | 2 | | vs Rutgers (N) (11/25/2025) |
| | 2 | | Detroit Mercy (11/07/2025) |
| TURNOVERS | 19 | | LIU (11/03/2025) |
| | 16 | | vs Rutgers (N) (11/25/2025) |
| FOULS | 24 | | LIU (11/03/2025) |
| | 23 | | Bellarmino (11/19/2025) |

Notre Dame - Game Lows

| | | | |
|-----------------------|------|---------|-----------------------------|
| POINTS | 56 | | vs Houston (N) (11/26/2025) |
| | 61 | | vs Kansas (N) (11/24/2025) |
| | 63 | | at Ohio St. (11/16/2025) |
| | 68 | | vs Rutgers (N) (11/25/2025) |
| | 76 | | Missouri (12/02/2025) |
| FIELD GOALS MADE | 17 | | vs Houston (N) (11/26/2025) |
| | 22 | | vs Kansas (N) (11/24/2025) |
| FIELD GOAL ATTEMPTS | 49 | | Bellarmino (11/19/2025) |
| | 50 | | vs Houston (N) (11/26/2025) |
| FIELD GOAL PERCENTAGE | .340 | (17-50) | vs Houston (N) (11/26/2025) |
| | .344 | (22-64) | vs Kansas (N) (11/24/2025) |
| 3 PT FG MADE | 3 | | at Ohio St. (11/16/2025) |
| | 4 | | vs Kansas (N) (11/24/2025) |
| 3 PT FG ATTEMPTS | 10 | | at Ohio St. (11/16/2025) |
| | 18 | | vs Rutgers (N) (11/25/2025) |
| 3 PT FG PERCENTAGE | .167 | (4-24) | vs Kansas (N) (11/24/2025) |
| | .214 | (6-28) | vs Houston (N) (11/26/2025) |
| FREE THROWS MADE | 6 | | vs Rutgers (N) (11/25/2025) |
| | 11 | | Eastern Ill. (11/11/2025) |
| FREE THROW ATTEMPTS | 9 | | vs Rutgers (N) (11/25/2025) |
| | 15 | | vs Kansas (N) (11/24/2025) |
| | 15 | | Eastern Ill. (11/11/2025) |
| FREE THROW PERCENTAGE | .600 | (12-20) | at Ohio St. (11/16/2025) |
| | .667 | (6-9) | vs Rutgers (N) (11/25/2025) |
| REBOUNDS | 31 | | Bellarmino (11/19/2025) |
| | 33 | | Missouri (12/02/2025) |
| ASSISTS | 6 | | vs Kansas (N) (11/24/2025) |
| | 8 | | at Ohio St. (11/16/2025) |
| STEALS | 2 | | vs Houston (N) (11/26/2025) |
| | 3 | | Bellarmino (11/19/2025) |
| BLOCKED SHOTS | 1 | | vs Houston (N) (11/26/2025) |
| | 1 | | Bellarmino (11/19/2025) |
| | 1 | | at Ohio St. (11/16/2025) |
| | 1 | | Eastern Ill. (11/11/2025) |
| | 1 | | LIU (11/03/2025) |
| TURNOVERS | 5 | | vs Kansas (N) (11/24/2025) |
| | 7 | | Detroit Mercy (11/07/2025) |
| FOULS | 13 | | vs Kansas (N) (11/24/2025) |
| | 14 | | vs Rutgers (N) (11/25/2025) |



2025-26 Notre Dame Men's Basketball OPPONENT HIGHS & LOWS

Opponent - Game Highs

| | | |
|-----------------------|------|-----------------------------|
| POINTS | 79 | Bellarmine (11/19/2025) |
| | 71 | Missouri (12/02/2025) |
| | 71 | vs Kansas (N) (11/24/2025) |
| | 70 | Detroit Mercy (11/07/2025) |
| | 67 | LIU (11/03/2025) |
| FIELD GOALS MADE | 28 | vs Kansas (N) (11/24/2025) |
| | 28 | Detroit Mercy (11/07/2025) |
| FIELD GOAL ATTEMPTS | 67 | Detroit Mercy (11/07/2025) |
| | 60 | vs Kansas (N) (11/24/2025) |
| FIELD GOAL PERCENTAGE | .543 | Bellarmine (11/19/2025) |
| | .467 | vs Kansas (N) (11/24/2025) |
| 3 PT FG MADE | 11 | vs Rutgers (N) (11/25/2025) |
| | 9 | Detroit Mercy (11/07/2025) |
| 3 PT FG ATTEMPTS | 30 | Detroit Mercy (11/07/2025) |
| | 27 | vs Houston (N) (11/26/2025) |
| | 27 | vs Rutgers (N) (11/25/2025) |
| 3 PT FG PERCENTAGE | .407 | vs Rutgers (N) (11/25/2025) |
| | .333 | LIU (11/03/2025) |
| FREE THROWS MADE | 22 | Bellarmine (11/19/2025) |
| | 19 | at Ohio St. (11/16/2025) |
| | 19 | LIU (11/03/2025) |
| FREE THROW ATTEMPTS | 31 | LIU (11/03/2025) |
| | 27 | Bellarmine (11/19/2025) |
| FREE THROW PERCENTAGE | .833 | Eastern Ill. (11/11/2025) |
| | .826 | at Ohio St. (11/16/2025) |
| REBOUNDS | 44 | vs Houston (N) (11/26/2025) |
| | 44 | vs Kansas (N) (11/24/2025) |
| ASSISTS | 16 | vs Kansas (N) (11/24/2025) |
| | 15 | vs Houston (N) (11/26/2025) |
| | 15 | Detroit Mercy (11/07/2025) |
| STEALS | 10 | Missouri (12/02/2025) |
| | 10 | LIU (11/03/2025) |
| BLOCKED SHOTS | 8 | vs Kansas (N) (11/24/2025) |
| | 4 | vs Rutgers (N) (11/25/2025) |
| | 4 | at Ohio St. (11/16/2025) |
| TURNOVERS | 15 | LIU (11/03/2025) |
| | 14 | vs Rutgers (N) (11/25/2025) |
| FOULS | 22 | Bellarmine (11/19/2025) |
| | 22 | LIU (11/03/2025) |

Opponent - Game Lows

| | | |
|-----------------------|------|-----------------------------|
| POINTS | 58 | Eastern Ill. (11/11/2025) |
| | 63 | vs Rutgers (N) (11/25/2025) |
| | 64 | at Ohio St. (11/16/2025) |
| | 66 | vs Houston (N) (11/26/2025) |
| | 67 | LIU (11/03/2025) |
| FIELD GOALS MADE | 19 | at Ohio St. (11/16/2025) |
| | 20 | vs Houston (N) (11/26/2025) |
| | 20 | vs Rutgers (N) (11/25/2025) |
| FIELD GOAL ATTEMPTS | 46 | Bellarmine (11/19/2025) |
| | 50 | at Ohio St. (11/16/2025) |
| FIELD GOAL PERCENTAGE | .339 | vs Houston (N) (11/26/2025) |
| | .380 | at Ohio St. (11/16/2025) |
| 3 PT FG MADE | 6 | Missouri (12/02/2025) |
| | 6 | vs Kansas (N) (11/24/2025) |
| | 6 | Eastern Ill. (11/11/2025) |
| | 6 | LIU (11/03/2025) |
| | 6 | |
| 3 PT FG ATTEMPTS | 18 | LIU (11/03/2025) |
| | 20 | vs Kansas (N) (11/24/2025) |
| 3 PT FG PERCENTAGE | .286 | Missouri (12/02/2025) |
| | .286 | Eastern Ill. (11/11/2025) |
| FREE THROWS MADE | 5 | Detroit Mercy (11/07/2025) |
| | 9 | vs Kansas (N) (11/24/2025) |
| FREE THROW ATTEMPTS | 10 | Detroit Mercy (11/07/2025) |
| | 12 | Eastern Ill. (11/11/2025) |
| FREE THROW PERCENTAGE | .500 | Detroit Mercy (11/07/2025) |
| | .613 | LIU (11/03/2025) |
| REBOUNDS | 17 | Bellarmine (11/19/2025) |
| | 24 | Eastern Ill. (11/11/2025) |
| ASSISTS | 7 | Bellarmine (11/19/2025) |
| | 8 | Eastern Ill. (11/11/2025) |
| STEALS | 2 | vs Kansas (N) (11/24/2025) |
| | 2 | Eastern Ill. (11/11/2025) |
| BLOCKED SHOTS | 0 | Bellarmine (11/19/2025) |
| | 1 | Missouri (12/02/2025) |
| | 1 | Eastern Ill. (11/11/2025) |
| TURNOVERS | 5 | vs Houston (N) (11/26/2025) |
| | 9 | vs Kansas (N) (11/24/2025) |
| FOULS | 11 | vs Kansas (N) (11/24/2025) |
| | 14 | vs Rutgers (N) (11/25/2025) |



2025-26 Notre Dame Men's Basketball

INDIVIDUAL HIGHS

| Notre Dame - Individual Game Highs | | |
|------------------------------------|-------------|---|
| POINTS | 25 | Markus Burton vs Bellarmine (11/19/2025) |
| | 24 | Markus Burton vs Kansas (N) (11/24/2025) |
| | 24 | Markus Burton vs LIU (11/03/2025) |
| | 22 | Cole Certa vs LIU (11/03/2025) |
| | 21 | Markus Burton vs Rutgers (N) (11/25/2025) |
| | 21 | Markus Burton vs Eastern Ill. (11/11/2025) |
| FIELD GOALS MADE | 10 | Markus Burton vs Bellarmine (11/19/2025) |
| | 9 | Markus Burton vs Rutgers (N) (11/25/2025) |
| | 9 | Markus Burton vs Kansas (N) (11/24/2025) |
| FIELD GOAL ATTEMPTS | 19 | Markus Burton vs Eastern Ill. (11/11/2025) |
| | 18 | Markus Burton vs Kansas (N) (11/24/2025) |
| FIELD GOAL PERCENTAGE (min 5 made) | 1.000 (6-6) | Jalen Haralson vs Eastern Ill. (11/11/2025) |
| | .833 (5-6) | Ryder Frost vs LIU (11/03/2025) |
| 3 PT FG MADE | 6 | Braeden Shrewsberry vs Eastern Ill. (11/11/2025) |
| | 6 | Cole Certa vs LIU (11/03/2025) |
| 3 PT FG ATTEMPTS | 9 | Braeden Shrewsberry vs Missouri (12/02/2025) |
| | 9 | Braeden Shrewsberry vs Kansas (N) (11/24/2025) |
| | 9 | Cole Certa vs LIU (11/03/2025) |
| 3 PT FG PERCENTAGE (min 2 made) | .800 (4-5) | Ryder Frost vs LIU (11/03/2025) |
| | .750 (6-8) | Braeden Shrewsberry vs Eastern Ill. (11/11/2025) |
| FREE THROWS MADE | 8 | Markus Burton at Ohio St. (11/16/2025) |
| | 8 | Markus Burton vs LIU (11/03/2025) |
| FREE THROW ATTEMPTS | 9 | Jalen Haralson vs Bellarmine (11/19/2025) |
| | 9 | Markus Burton at Ohio St. (11/16/2025) |
| | 9 | Markus Burton vs LIU (11/03/2025) |
| FREE THROW PERCENTAGE (min 3 made) | 1.000 (6-6) | Markus Burton vs Kansas (N) (11/24/2025) |
| | 1.000 (6-6) | Cole Certa vs Bellarmine (11/19/2025) |
| | 1.000 (4-4) | Markus Burton vs Missouri (12/02/2025) |
| | 1.000 (4-4) | Kebba Njie vs Bellarmine (11/19/2025) |
| | 1.000 (4-4) | Markus Burton vs Eastern Ill. (11/11/2025) |
| | 1.000 (4-4) | Braeden Shrewsberry vs Detroit Mercy (11/07/2025) |
| | 1.000 (4-4) | Kebba Njie vs LIU (11/03/2025) |
| | 1.000 (4-4) | Cole Certa vs LIU (11/03/2025) |
| | 1.000 (3-3) | Markus Burton vs Bellarmine (11/19/2025) |
| | 1.000 (3-3) | Jalen Haralson at Ohio St. (11/16/2025) |
| REBOUNDS | 19 | Carson Towt vs LIU (11/03/2025) |
| | 12 | Carson Towt at Ohio St. (11/16/2025) |
| ASSISTS | 10 | Markus Burton vs Missouri (12/02/2025) |
| | 6 | Sir Mohammed vs Detroit Mercy (11/07/2025) |
| STEALS | 4 | Markus Burton vs Detroit Mercy (11/07/2025) |
| | 3 | Markus Burton vs Rutgers (N) (11/25/2025) |
| | 3 | Markus Burton vs Kansas (N) (11/24/2025) |

| Opponent - Individual Game Highs | | |
|------------------------------------|-------------|---|
| POINTS | 26 | Mark Mitchell vs Missouri (12/02/2025) |
| | 24 | Bruce Thornton at Ohio St. (11/16/2025) |
| | 24 | TJ Nadeau vs Detroit Mercy (11/07/2025) |
| | 22 | Jacob Crews vs Missouri (12/02/2025) |
| | 21 | Jamichael Davis vs Rutgers (N) (11/25/2025) |
| | 21 | Jamichael Davis vs Rutgers (N) (11/25/2025) |
| FIELD GOALS MADE | 9 | TJ Nadeau vs Detroit Mercy (11/07/2025) |
| | 8 | Mark Mitchell vs Missouri (12/02/2025) |
| | 8 | Flory Bidunga vs Kansas (N) (11/24/2025) |
| | 8 | Bryson Tiller vs Kansas (N) (11/24/2025) |
| | 8 | Bruce Thornton at Ohio St. (11/16/2025) |
| | 8 | Kooper Jacobi vs Eastern Ill. (11/11/2025) |
| FIELD GOAL ATTEMPTS | 17 | Mark Mitchell vs Missouri (12/02/2025) |
| | 16 | Emanuel Sharp vs Houston (N) (11/26/2025) |
| | 16 | Kooper Jacobi vs Eastern Ill. (11/11/2025) |
| FIELD GOAL PERCENTAGE (min 5 made) | .667 (6-9) | Jack Karasinski vs Bellarmine (11/19/2025) |
| | .643 (9-14) | TJ Nadeau vs Detroit Mercy (11/07/2025) |
| 3 PT FG MADE | 6 | TJ Nadeau vs Detroit Mercy (11/07/2025) |
| | 5 | Jacob Crews vs Missouri (12/02/2025) |
| | 5 | Jamichael Davis vs Rutgers (N) (11/25/2025) |
| 3 PT FG ATTEMPTS | 11 | Emanuel Sharp vs Houston (N) (11/26/2025) |
| | 11 | TJ Nadeau vs Detroit Mercy (11/07/2025) |
| 3 PT FG PERCENTAGE (min 2 made) | .714 (5-7) | Jamichael Davis vs Rutgers (N) (11/25/2025) |
| | .667 (2-3) | Tre White vs Kansas (N) (11/24/2025) |
| FREE THROWS MADE | 10 | Christoph Tilly at Ohio St. (11/16/2025) |
| | 9 | Mark Mitchell vs Missouri (12/02/2025) |
| FREE THROW ATTEMPTS | 13 | Christoph Tilly at Ohio St. (11/16/2025) |
| | 11 | Mark Mitchell vs Missouri (12/02/2025) |
| FREE THROW PERCENTAGE (min 3 made) | 1.000 (6-6) | Preston Turner vs Eastern Ill. (11/11/2025) |
| | 1.000 (5-5) | Tariq Francis vs Rutgers (N) (11/25/2025) |
| | 1.000 (4-4) | Milos Uzan vs Houston (N) (11/26/2025) |
| | 1.000 (4-4) | Mercy Miller vs Houston (N) (11/26/2025) |
| | 1.000 (4-4) | Bruce Thornton at Ohio St. (11/16/2025) |
| | 1.000 (3-3) | Kenyon Goodin vs Bellarmine (11/19/2025) |
| | 1.000 (3-3) | John Mobley Jr. at Ohio St. (11/16/2025) |
| REBOUNDS | 9 | Tre White vs Kansas (N) (11/24/2025) |
| | 9 | Flory Bidunga vs Kansas (N) (11/24/2025) |
| | 9 | Bryson Tiller vs Kansas (N) (11/24/2025) |
| ASSISTS | 7 | Greg Gordon vs LIU (11/03/2025) |
| | 6 | Orlando Lovejoy vs Detroit Mercy (11/07/2025) |
| STEALS | 5 | Anthony Robinson II vs Missouri (12/02/2025) |
| | 4 | Jomo Goings vs LIU (11/03/2025) |
| | 4 | Greg Gordon vs LIU (11/03/2025) |
| BLOCKED SHOTS | 5 | Flory Bidunga vs Kansas (N) (11/24/2025) |
| | 2 | Emmanuel Ogbole vs Rutgers (N) (11/25/2025) |
| | 2 | Christoph Tilly at Ohio St. (11/16/2025) |
| | 2 | Shadrak Lasu vs LIU (11/03/2025) |
| TURNOVERS | 5 | Anthony Robinson II vs Missouri (12/02/2025) |
| | 4 | Brian Waddell vs Bellarmine (11/19/2025) |
| | 4 | Malik Olatoye vs Eastern Ill. (11/11/2025) |
| | 4 | Malachi Davis vs LIU (11/03/2025) |
| FOULS | 5 | Anthony Robinson II vs Missouri (12/02/2025) |
| | 5 | Joseph Tugler vs Houston (N) (11/26/2025) |
| | 5 | Nate Johnson vs Detroit Mercy (11/07/2025) |
| | 5 | Malachi Davis vs LIU (11/03/2025) |



2025-26 Notre Dame Men's Basketball

LAST TIME NOTRE DAME...

NOTRE DAME RECORDED A ...

| | Score | Opponent | Date |
|-----------------------------|----------|--|----------|
| 1-Point win | 55-54 | vs. Pitt (ACC Tourney) | 3/11/25 |
| 3 Consecutive 20-Point wins | 89-67 | LIU | 11/3/25 |
| | 102-70 | Detroit Mercy | 11/7/25 |
| | 78-58 | Eastern Illinois | 11/11/25 |
| 30-Point win | 102-70 | Detroit Mercy | 11/7/25 |
| 30-Point ACC win | 90-56 | Georgia Tech | 2/26/22 |
| 40-Point win | 92-49 | Seattle | 11/16/16 |
| 50-Point win | 107-53 | North Carolina A&T | 12/4/16 |
| 30-Point loss | 51-84 | vs. #7 North Carolina | 3/5/24 |
| 15-Point rally | 93-89 | at Duke | 2/9/21 |
| 20-Point rally | 71-65 | vs. Virginia Tech (2nd half) | 3/17/18 |
| last-second shot win | 89-87 | vs. Rutgers (Atkinson Jr. lay up, 1.4) | 3/16/22 |
| last-10-second win | 79-76 | vs Radford (Ryan layup 9.5 sec) | 11/10/22 |
| overtime game | 112-110 | vs Cal (4OT) | 3/8/25 |
| multi-overtime game | 112-110 | vs Cal (4OT) | 3/8/25 |
| overtime victory | 112-110 | vs Cal (4OT) | 3/8/25 |
| 5-game win streak | 5 games | 11/10/22 to 11/22/22 | |
| 10-game win streak | 11 games | 11/26/14 through 1/5/15 | |
| 15-game win streak | 18 games | 12/31/53 through 3/9/54 | |
| 5-game loss streak | 5 | 11/22/24 through 12/3/24 | |

NOTRE DAME SHOT ...

| | % | FGM-FGA | Opponent | Date |
|-------------------------------|-------|---------|-------------------|----------|
| 55% on FGs | .571 | 28-49 | Bellarmine | 11/19/25 |
| 55% on FGs, consecutive games | .552 | 32-58 | at Duke | 2/9/21 |
| | .593 | 32-64 | at Georgia Tech | 2/6/21 |
| 60% on FGs | .615 | 32-52 | at Syracuse | 2/24/24 |
| 65% on FGs | .660 | 35-53 | at Boston College | 2/21/15 |
| 65% on FGs, first half | .696 | 16-23 | Virginia | 12/30/23 |
| 55% on 3FGs (10+ att) | .583 | 14-24 | at #4 Duke | 1/11/25 |
| 60% on 3FGs (10+ att) | .625 | 10-16 | vs. Alabama | 3/18/22 |
| 70% on 3FGs (10+ att) | .714 | 15-21 | at Florida State | 1/18/17 |
| 90% on FTs (10+ att) | .905 | 19-21 | at #13/14 Clemson | 2/26/25 |
| 100% on FTs (10+ att) | 1.000 | 16-16 | Virginia Tech | 2/8/25 |

NOTRE DAME ...

| | Pts | ND-Opp | Opponent | Date |
|-------------------------------------|-----|---------------|---------------|----------|
| Scored 100 points | 102 | 102-70 | Detroit Mercy | 11/7/25 |
| Scored 110 points | 112 | 112-110 (4OT) | Cal | 3/8/25 |
| Scored 100 points on the road | 103 | 103-84 | at Providence | 2/21/09 |
| Scored 100 points at a neutral site | 100 | 100-77 | vs. Houston | 3/12/78 |
| Scored 100 points and lost | 106 | 106-119 | vs. Houston | 3/20/71 |
| Allowed 100 points | 110 | 112-110 (4OT) | Cal | 3/8/25 |
| Scored less than 50 points | 48 | 48-69 | at Georgia | 12/3/24 |
| Allowed less than 40 points | 39 | 82-39 | Binghamton | 11/14/14 |

| | | | | |
|---|-------|--------|------------------------|----------|
| Allowed less than 50 points | 43 | 59-43 | Jacksonville | 12/27/22 |
| | Stat | Md-Att | Opponent | Date |
| Made 40 FGs | 41 | 41-59 | Detroit Mercy | 12/10/19 |
| Made 15 or more 3FGs | 15-37 | | at Syracuse | 1/14/23 |
| Made 15 or more 3FGs in consecutive games | 20-39 | | Detroit Mercy | 12/10/19 |
| | 15-39 | | UCLA | 12/14/19 |
| Made 10 3FGs in a half | .667 | 10-15 | at Syracuse (2nd Half) | 2/24/24 |
| Made 20 3FGs | .513 | 20-39 | Detroit Mercy | 12/10/19 |
| Made 30 free throws | 94.7% | 36-38 | UIC | 11/6/18 |
| Had 15 or more assists in 1st half | 15 | | at Syracuse | 2/20/21 |
| Had 15 or more assists in 2nd half | 16 | | Detroit Mercy | 12/10/19 |
| Had 20 or more assists | 20 | | at Georgetown | 11/16/24 |
| Had 25 or more assists | 26 | | at Syracuse | 1/4/20 |
| Had 30 or more assists | 33 | | Detroit Mercy | 12/10/19 |
| Had 15 offensive rebounds | 17 | | LIU | 11/3/25 |
| Had 20 offensive rebounds | 22 | | Marshall | 11/15/19 |
| Had 25 offensive rebounds | 26 | | Louisville (2 OT) | 1/16/18 |
| Had 50 total rebounds | 50 | | Cal | 3/8/25 |
| Doubled opponent rebounds | 50/23 | | Stonehill | 11/6/24 |
| Allowed zero off rebounds | 0 | | Bellarmine | 12/23/20 |
| Committed 5 turnovers or less | 4 | | Wake Forest | 2/4/23 |
| Committed 25 turnovers | 26 | | at Villanova | 2/8/00 |
| Forced 15 turnovers | 18 | | Boston College | 1/13/25 |
| Forced 20 turnovers | 21 | | Toledo (OT) | |
| Forced 25 turnovers | 30 | | New Hampshire | 11/16/01 |

NOTRE DAME ...

| | Opponent | Date | Player | Stat |
|----------------------------|--------------------|---------|---------------------|------|
| 5 double-figure scorers | See 6 | | | |
| 6 double-figure scorers | Detroit Mercy | 11/7/25 | Carson Towt | 11 |
| | | | Markus Burton | 13 |
| | | | Braeden Shrewsberry | 19 |
| | | | Sir Mohammed | 10 |
| | | | Ryder Frost | 10 |
| | | | Brady Koehler | 10 |
| 7 double-figure scorers | North Carolina A&T | 12/4/16 | V.J. Beachem | 19 |
| | | | Matt Ryan | 17 |
| | | | Matt Farrell | 15 |
| | | | Steve Vasturia | 13 |
| | | | T.J. Gibbs | 12 |
| | | | Rex Pflueger | 10 |
| | | | Bonzie Colson | 10 |
| 4 players score 15 points | Ohio State | 12/8/20 | Prentiss Hubb | 26 |
| | | | Nate Laszewski | 17 |
| | | | Dane Goodwin | 16 |
| | | | Cormac Ryan | 15 |
| 2 double-figure rebounders | See 3 | | | |
| 3 double-figure rebounders | at Boston College | 1/15/24 | Carey Booth | 13 |
| | | | Kebba Njie | 10 |
| | | | Julian Roper II | 10 |



2025-26 Notre Dame Men's Basketball

LAST TIME NOTRE DAME...

| | | | | |
|--|------------------------|----------|-------------------|----------------|
| 2 players with 10 or more assists | Chicago State | 11/26/12 | Eric Atkins | 11 |
| | | | Jerian Grant | 10 |
| 3 players with 5 or more assists | Fairleigh Dickinson | 11/26/29 | T.J. Gibbs | 5 |
| | | | Rex Pflueger | 5 |
| | | | Prentiss Hubb | 5 |
| 2 players with double-doubles | at Georgia Tech | 1/9/24 | J.R. Konieczny | 10 pts, 11 reb |
| | | | Tae Davis | 10 pts, 10 reb |
| 3 players with double-doubles | High Point | 11/16/21 | Paul Atkinson Jr. | 19 pts, 11 reb |
| | | | Nate Laszewski | 10 pts, 16 reb |
| | | | Dane Goodwin | 12 pts, 11 reb |
| 2 players with 5 or more 3FGM | at Syracuse | 1/30/21 | Prentiss Hubb | 5-7 |
| | | | Cormac Ryan | 5-6 |
| 3 players with 3 or more 3FGM | at Louisville | 1/22/22 | Blake Wesley | 3-4 |
| | | | Prentiss Hubb | 3-5 |
| | | | Dane Goodwin | 3-5 |
| | | | Trey Wertz | 3-3 |
| 2 30-point scorers | Villanova | 2/28/11 | Ben Hansbrough | 30 |
| | | | Tim Abromaitis | 30 |
| 2 20-point scorers | LIU | 11/3/25 | Cole Certa | 22 |
| | | | Markus Burton | 24 |
| 3 20-point scorers | at Syracuse | 1/4/20 | John Mooney | 28 |
| | | | Prentiss Hubb | 22 |
| | | | T.J. Gibbs | 21 |
| A player ejected | at Boston College | 2/12/25 | Julian Roper II | |
| A coach ejected | at Syracuse | 1/18/25 | Micah Shrewsberry | |
| 9 different players with a three-pointer | Maryland Eastern Shore | 11/22/23 | | |

AN OPPOSING PLAYER HAD ...

| | | | | |
|------------------------------------|------------------------|--------------------|----------------|---------|
| 25+ points | Stat | Player | Opponent | Date |
| 30+ points | 26 | Mark Mitchell | Missouri | 12/2/25 |
| 35+ points | See 35+ | | | |
| 40+ points | 36 | Jeremiah Wilkinson | Cal | 3/8/25 |
| 45+ points | 42 | Cooper Flagg | at #4 Duke | 1/11/25 |
| 50+ points | 46 | Jerome Robinson | Boston College | 2/6/18 |
| 15 rebounds | 52 | Marshon Brooks | Providence | 2/23/11 |
| 20 rebounds | 16 | Matthew Cleveland | Florida State | 1/17/23 |
| | 22 | DeJuan Blair | Pittsburgh | 1/31/09 |
| 2 players w/ double-double | 16 points, 11 reb | Armando Bacot | North Carolina | 2/22/23 |
| | 11 points, 10 reb | Pete Nance | | |
| a triple-double | 18 pts, 10 reb, 13 ast | Marcus Williams | Connecticut | 2/21/06 |
| 20 pts, 10 reb | 20 pts, 10 reb | Maxime Raynaud | Stanford | 3/5/25 |
| 20 pts, 20 reb | 23 pts, 22 reb | DeJuan Blair | Pittsburgh | 1/31/09 |
| 6+ 3FGs | 6 | TJ Nadeau | Detroit Mercy | 11/7/25 |
| 10 assists | 10 | Elliot Cadeau | UNC | 3/12/25 |
| 10 blocks | 10 | Hasheem Thabeet | Connecticut | 1/5/08 |
| 10 steals | 11 | Mark Macon | Temple | 1/29/89 |
| | 11 | Armando Bacot | | |
| 3 players w/ double-digit reb. | 10 | Pete Nance | North Carolina | 2/22/23 |
| | 11 | Leaky Black | | |
| | 14 | Mady Sissoko | | |
| 5 players with double-digit points | 36 | Jeremiah Wilkinson | Cal | 3/8/25 |
| | 21 | Andrej Stojakovic | | |
| | 11 | Jovan Blacksher Jr | | |
| | 15 | DJ Campbell | | |

AN IRISH PLAYER HAD ...

| | | | | |
|----------------------------|----------|---------------|-----------------|----------|
| 20 or more pts in a half | Stat | Player | Opponent | Date |
| 20 or more pts in 1st half | 22 (1st) | Markus Burton | at Syracuse | 1/18/25 |
| 20 or more pts in 2nd half | 22 | Markus Burton | at Syracuse | 1/18/25 |
| | | Tae Davis | at Georgia Tech | 12/31/24 |
| 30-39 points | See 40 | | | |
| 40-49 points | 43 | Markus Burton | Cal | 3/8/25 |
| 50+ points | 52 | Austin Carr | vs. TCU | 3/13/71 |

| | | | | |
|--------------------------------------|-------------------------|---------------------|--|--------------------|
| 15-19 rebounds | 19 | Carson Towt | LIU | 11/3/25 |
| 20+ rebounds | 20 | John Mooney | Clemson | 3/6/19 |
| a double-double off the bench | 18 pts, 11 reb | J.R. Konieczny | vs Auburn | 11/16/23 |
| consecutive double-doubles | 12 pts, 10 reb | J.R. Konieczny | at Miami | 12/2/23 |
| | 19 pts, 10 reb | | Western Michigan | 12/5/23 |
| Double-Double with pts and assists | 18 pts, 10 ast | Markus Burton | Missouri | 12/2/25 |
| 12 consecutive double-doubles | 12 | John Mooney | FDU, MD, BC, Det Mercy, UCLA, Indiana, AA&M, Syracuse, NC State, Lville, at GT, Syracuse | 11/26/19 - 1/22/20 |
| a triple-double | 24 pts, 11 ast, 11 stls | Chris Thomas & | New Hampshire | 11/16/01 |
| 15+ point, 5+ assists, 5+ steals | 18 pts, 5 ast, 5 stl | Markus Burton | Georgia Tech | 2/14/24 |
| 20+ points, 5+ rebounds, 5+ assists | 24 pts, 10 reb, 5 ast | Matt Allocco | vs. Rutgers | 11/26/24 |
| 20 pts, 10 reb | 20 pts, 10 reb | Tae Davis | Dartmouth | 12/11/24 |
| 25 pts, 15 reb | 28 pts, 16 reb | John Mooney | Marshall | 11/15/19 |
| 20 pts, 20 reb | 25 pts, 20 reb | Troy Murphy | at Seton Hall | 1/8/01 |
| 20 pts, 10 ast | 22 pts, 10 ast | Matt Farrell | vs. Purdue | 12/17/16 |
| 10+ assists | 10 | Markus Burton | Missouri | 12/2/25 |
| 5-9 blocks | 5 | Juwan Durham | Alabama A&M | 12/29/19 |
| 10+ blocks | 11 | Jordan Cornette | Belmont | 11/17/02 |
| 5-9 steals | 5 | Julian Roper II | North Dakota | 11/19/24 |
| 10+ steals | 11 | Chris Thomas | New Hampshire | 11/16/01 |
| 10+ offensive rebounds | 11 | Martinas Geben # | Louisville (20T) | 1/13/16 |
| 6 3FGs | 6-8 | Braeden Shrewsberry | Eastern Illinois | 11/11/25 |
| 7 3FGs | 7-11 | Braeden Shrewsberry | at Louisville | 2/21/24 |
| 8 3FGs | 8-15 | Colin Falls | vs. Syracuse | 3/8/07 |
| 9 3FGs | 9-13 | Tim Abromaitis | Villanova | 2/28/11 |
| 10 3FGs | 10-12 | Matt Farrell | at Boston College | 2/17/18 |
| 5 consecutive 3FGs without a miss | 5 | Braeden Shrewsberry | Eastern Illinois | 11/11/25 |
| 9 consecutive 3FGs without a miss | 9-9 | Matt Farrell | at Boston College | 2/17/18 |
| 5 consecutive 20-pt games | 20 | Markus Burton | Pitt | 2/22/25 |
| | 30 | | at Clemson | 2/26/25 |
| | 29 | | at Wake Forest | 3/1/25 |
| | 24 | | Stanford | 3/5/25 |
| | 43 | | Cal | 3/8/25 |
| 10 games or more with 20+ points | 14 | Luke Harangody | | 12/6/08-2/4/09 |
| Scored 15 or more consecutive points | 17 | Dane Goodwin | at Duke | 2/14/23 |



2025-26 Notre Dame Men's Basketball

GAME

1

LIU, 67

NOTRE DAME, 89

Nov. 3, 2025
Purcell Pavilion (South Bend, IN)



Official Basketball Box Score - Final
LIU at Notre Dame
11/03/25 Purcell Pavilion at the Joyce Center, Notre Dame
2025-26 Men's Basketball

Game Time: 7:09 PM
Game Duration: 2:16
Attendance: 3,911

Officials: Clarence Armstrong, Nick Terry, Connor Mooney

| LIU - 67 | | Record: 0-1 | | | | | | | | | | | | | | | Shooting By Period | | | | | | | | | |
|---------------------------|---------|-------------|--------|--------|--------------------|-------------|-------------|--------------|-----|---------------------|---------------------|---------------------|---------------------|---------------------|---------------------|--------|---------------------|---------------------|---------------------|--------|--|--|--|--|--|--|
| NO. Name | Min | FG M-A | 3P M-A | FT M-A | Rebounds OR DR TOT | Fouls PF FD | TP AS TO ST | Blocks BS BA | +/- | 1 st FG% | 2 nd FG% | 3 rd FG% | 1 st FT% | 2 nd FT% | 3 rd FT% | GM FG% | 1 st FT% | 2 nd FT% | 3 rd FT% | GM FT% | | | | | | |
| 6 Mason Porter-Brown | F 35:32 | 3-8 | 1-2 | 5-6 | 2 2 4 | 1 4 | 12 1 2 1 | 1 1 | 22 | 21.4% | 25.0% | 25.0% | 21.4% | 25.0% | 25.0% | 23.8% | 25.0% | 25.0% | 25.0% | 25.0% | | | | | | |
| 22 Shadrak Lasu | F 22:59 | 2-2 | 1-1 | 3-5 | 1 3 4 | 2 3 | 8 1 1 0 | 2 0 | 14 | 68.9% | 55.6% | 40.0% | 68.9% | 55.6% | 40.0% | 58.3% | 66.7% | 66.7% | 66.7% | 66.7% | | | | | | |
| 3 Jamal Fuller | F 28:48 | 3-8 | 3-6 | 3-4 | 1 4 5 | 4 5 | 12 2 1 0 | 0 0 | -18 | 37.5% | 50.0% | 50.0% | 37.5% | 50.0% | 50.0% | 43.8% | 50.0% | 50.0% | 50.0% | 50.0% | | | | | | |
| 0 Malachi Davis | G 23:55 | 2-8 | 0-3 | 1-2 | 0 1 1 | 5 2 | 5 0 4 1 | 1 0 | -9 | 25.0% | 0.0% | 0.0% | 25.0% | 0.0% | 0.0% | 16.7% | 0.0% | 0.0% | 0.0% | 0.0% | | | | | | |
| 2 Greg Gordon | 35:18 | 5-12 | 0-0 | 1-2 | 3 4 7 | 4 1 | 11 7 2 4 | 0 0 | -11 | 41.7% | 0.0% | 0.0% | 41.7% | 0.0% | 0.0% | 33.3% | 0.0% | 0.0% | 0.0% | 0.0% | | | | | | |
| 1 Jonny Goings | 32:13 | 2-6 | 1-3 | 3-6 | 5 2 7 | 3 5 | 8 1 3 4 | 0 0 | -24 | 33.3% | 33.3% | 33.3% | 33.3% | 33.3% | 33.3% | 33.3% | 33.3% | 33.3% | 33.3% | 33.3% | | | | | | |
| 3 Fahiem Saintleger-Moran | 05:10 | 0-0 | 0-0 | 1-2 | 0 0 0 | 0 1 | 1 0 0 0 | 0 0 | 0 | 0.0% | 0.0% | 0.0% | 0.0% | 0.0% | 0.0% | 0.0% | 0.0% | 0.0% | 0.0% | 0.0% | | | | | | |
| 7 Isaiah Miranda | 16:05 | 4-11 | 0-3 | 2-4 | 0 0 0 | 0 3 | 10 0 1 0 | 0 0 | -12 | 36.4% | 0.0% | 0.0% | 36.4% | 0.0% | 0.0% | 33.3% | 0.0% | 0.0% | 0.0% | 0.0% | | | | | | |
| Team | | | | | 2 1 3 | 0 0 | 0 1 | 0 0 | | | | | | | | | | | | | | | | | | |
| Totals | | 21-55 | 6-18 | 19-31 | 14 17 31 | 22 24 | 67 12 15 10 | 3 1 | 22 | 38.2% | 40.0% | 40.0% | 38.2% | 40.0% | 40.0% | 39.2% | 66.7% | 66.7% | 66.7% | 66.7% | | | | | | |

Dead Ball Bounces: 55.0%

| Notre Dame - 89 | | | | | | | | | | Record: 1-0 | | | | | | | | | | | | | | | | | | | |
|------------------------|---------|-----------|-----------|-----------|-----------------------|----------------|-------------|-----|-----------------|--------------------------------|--------------------|--|--|--|--|--|--|--|--|--|--|--|--|--|--|--|--|--|--|
| NO. Name | Min | FG M-A | 3P M-A | FT M-A | Rebounds OR DR TOT | Fouls PF FD | TP AS TO | ST | Blocks BS BA | +/- | Shooting By Period | | | | | | | | | | | | | | | | | | |
| 12 Garrett Sundra | F 19:59 | 2-4 | 1-3 | 0-0 | 0 1 1 2 | 4 0 | 5 0 1 1 | 0 0 | 12 | 1 st FG% 5-13 38.5% | | | | | | | | | | | | | | | | | | | |
| 33 Carson Towt | F 28:40 | 1-4 | 0-0 | 0-0 | 6 1 3 19 | 2 0 | 2 3 0 2 | 1 0 | 24 | 2 nd FG% 1-17 5.9% | | | | | | | | | | | | | | | | | | | |
| 3 Markus Burton | G 27:11 | 7-13 | 2-4 | 8-9 | 0 0 1 3 | 4 7 | 24 1 4 0 | 0 0 | 23 | 3 rd FG% 1-6 16.7% | | | | | | | | | | | | | | | | | | | |
| 10 Jalen Haralson | G 12:23 | 2-7 | 0-1 | 0-1 | 0 3 3 3 | 1 3 | 4 0 4 0 | 0 1 | 7 | 1 st 3P% 9-14 64.3% | | | | | | | | | | | | | | | | | | | |
| 11 Braeden Shrewsberry | G 18:29 | 1-4 | 0-2 | 0-0 | 0 0 0 1 | 0 2 | 2 3 1 1 | 0 1 | 7 | FT% 8-13 61.5% | | | | | | | | | | | | | | | | | | | |
| 5 Cole Certa | 24:59 | 6-10 | 6-9 | 4-4 | 2 2 4 2 | 2 2 | 22 2 2 0 | 0 0 | 13 | GM FG% 27-55 49.1% | | | | | | | | | | | | | | | | | | | |
| 6 Brady Koehler | 06:20 | 0-1 | 0-1 | 1-2 | 0 2 2 2 | 2 1 | 1 1 0 0 | 0 0 | 2 | 3P% 1-4 25.0% | | | | | | | | | | | | | | | | | | | |
| 13 Sir Mohammed | 16:45 | 1-3 | 1-2 | 2-4 | 0 1 1 2 | 2 2 | 5 1 3 1 | 0 0 | 8 | FT% 21-30 70.0% | | | | | | | | | | | | | | | | | | | |
| 14 Kebba Njie | 11:26 | 2-3 | 0-0 | 4-4 | 3 1 4 3 | 4 3 | 8 0 0 0 | 0 0 | -5 | Dead Ball Rebounds: 4 | | | | | | | | | | | | | | | | | | | |
| 2 Logan Imes | 20:13 | 0-0 | 0-0 | 1-4 | 1 2 3 2 | 2 2 | 1 3 2 2 | 0 0 | 8 | | | | | | | | | | | | | | | | | | | | |
| 7 Ryder Frost | 13:35 | 5-6 | 4-5 | 1-2 | 1 1 2 1 | 1 1 | 15 1 0 0 | 0 0 | 11 | | | | | | | | | | | | | | | | | | | | |
| Team | | | | | 2 2 4 0 | 0 0 | 0 2 | 0 0 | | | | | | | | | | | | | | | | | | | | | |
| Totals | | 27-55 | 14-27 | 21-30 | 17 28 45 | 24 22 | 89 15 19 7 | 1 3 | 22 | | | | | | | | | | | | | | | | | | | | |

| | LIU | UND | Points from | LIU | UND | Period by Period Scoring | | | |
|------------------|---------------------------|---------------------------|---------------|-----|-----|--------------------------|-----|-----|-----|
| Biggest lead | 0 (1 st 20:00) | 22 (2 nd 2:08) | Turnovers | 14 | 21 | | 1st | 2nd | TOT |
| Best Scoring Run | 6 (2 nd 6:06) | 9 (1 st 16:09) | Paint | 24 | 26 | | | | |
| Lead Changes | 0 | | Second Chance | 12 | 21 | LIU | 25 | 42 | 67 |
| Times Tied | 0 | | Fast Breaks | 12 | 9 | | | | |
| Time with Lead | 00:00 | 39:34 | Bench | 19 | 52 | UND | 40 | 49 | 89 |

GAME

2

DETROIT MERCY, 70

NOTRE DAME, 102

Nov. 7, 2025
Purcell Pavilion (South Bend, IN)



Official Basketball Box Score - Final
Detroit Mercy at Notre Dame
11/07/25 Purcell Pavilion at the Joyce Center, Notre Dame
2025-26 Men's Basketball

Game Time: 7:00 PM
Game Duration: 1:57
Attendance: 7,608

Officials: Lamar Simpson, Jeff Pon, Chase Shaw

| Detroit Merit - 70 | | | | | | | | | | Record: 0-2 | | | | | | | | | | Shooting By Period | | | | | | | | | |
|--------------------|-----------------------|---------|--------|--------|--------|--------------------|-------------|-------------|--------------|-------------|---------------------|---------------------|---------------------|---------------------|--------|---------------------|---------------------|---------------------|---------------------|--------------------|---------------------|---------------------|---------------------|---------------------|--------|-------|--|--|--|
| NO. | Name | Min | FG M-A | 3P M-A | FT M-A | Rebounds OR DR TOT | Fouls PF FD | TP AS TO ST | Blocks BS BA | +/- | 1 st FG% | 2 nd FG% | 3 rd FG% | 4 th FG% | GM FG% | 1 st FT% | 2 nd FT% | 3 rd FT% | 4 th FT% | GM FT% | 1 st 3P% | 2 nd 3P% | 3 rd 3P% | 4 th 3P% | GM 3P% | | | | |
| 20 | London Maiden | F 12:43 | 2-7 | 0-0 | 0-0 | 1 0 1 | 1 0 | 4 0 0 0 | 0 0 | -9 | 28.6% | 0.0% | 0.0% | 0.0% | 28.6% | 0.0% | 0.0% | 0.0% | 0.0% | 0.0% | 0.0% | 0.0% | 0.0% | 0.0% | 0.0% | 0.0% | | | |
| 1 | Tyler Spratt | G 24:52 | 3-5 | 1-2 | 0-0 | 0 1 1 | 0 0 | 7 1 0 0 | 0 0 | -19 | 60.0% | 50.0% | 0.0% | 0.0% | 60.0% | 0.0% | 0.0% | 0.0% | 0.0% | 0.0% | 0.0% | 0.0% | 0.0% | 0.0% | 0.0% | 0.0% | | | |
| 5 | Orlando Lovejoy | G 17:21 | 3-7 | 0-0 | 0-0 | 0 2 2 | 2 5 | 6 6 2 2 | 1 0 | -17 | 42.9% | 0.0% | 0.0% | 0.0% | 42.9% | 0.0% | 0.0% | 0.0% | 0.0% | 0.0% | 0.0% | 0.0% | 0.0% | 0.0% | 0.0% | 0.0% | | | |
| 10 | Nate Johnson | G 19:59 | 3-6 | 1-3 | 0-0 | 0 0 0 | 0 0 | 5 0 1 0 | 0 1 | -20 | 50.0% | 33.3% | 0.0% | 0.0% | 50.0% | 0.0% | 0.0% | 0.0% | 0.0% | 0.0% | 0.0% | 0.0% | 0.0% | 0.0% | 0.0% | 0.0% | | | |
| 33 | TJ Nadeau | G 26:30 | 9-14 | 6-11 | 0-2 | 0 3 3 | 2 2 | 24 3 2 1 | 0 0 | -23 | 64.3% | 54.5% | 0.0% | 0.0% | 64.3% | 0.0% | 0.0% | 0.0% | 0.0% | 0.0% | 0.0% | 0.0% | 0.0% | 0.0% | 0.0% | 0.0% | | | |
| 6 | Xavier Istomin-Monroe | 16:45 | 1-2 | 0-0 | 0-0 | 1 2 3 | 1 1 | 2 0 3 0 | 1 0 | -11 | 50.0% | 0.0% | 0.0% | 0.0% | 50.0% | 0.0% | 0.0% | 0.0% | 0.0% | 0.0% | 0.0% | 0.0% | 0.0% | 0.0% | 0.0% | 0.0% | | | |
| 2 | Je'kel Cotton | 13:25 | 0-5 | 0-5 | 0-0 | 2 5 7 | 2 0 | 0 1 0 1 | 0 0 | -11 | 0.0% | 0.0% | 0.0% | 0.0% | 0.0% | 0.0% | 0.0% | 0.0% | 0.0% | 0.0% | 0.0% | 0.0% | 0.0% | 0.0% | 0.0% | 0.0% | | | |
| 4 | Keshawn Fisher | 14:57 | 3-10 | 1-5 | 0-0 | 2 5 7 | 2 0 | 7 2 1 0 | 0 1 | -3 | 30.0% | 20.0% | 0.0% | 0.0% | 30.0% | 0.0% | 0.0% | 0.0% | 0.0% | 0.0% | 0.0% | 0.0% | 0.0% | 0.0% | 0.0% | 0.0% | | | |
| 7 | Ayden Carter | 13:31 | 3-5 | 0-1 | 2-2 | 0 4 4 | 2 1 | 8 0 2 0 | 0 0 | -15 | 60.0% | 0.0% | 0.0% | 0.0% | 60.0% | 0.0% | 0.0% | 0.0% | 0.0% | 0.0% | 0.0% | 0.0% | 0.0% | 0.0% | 0.0% | 0.0% | | | |
| 11 | Lance Stone | 16:13 | 0-3 | 0-2 | 1-2 | 0 0 0 | 3 2 | 1 0 0 0 | 0 0 | -18 | 0.0% | 0.0% | 0.0% | 0.0% | 0.0% | 0.0% | 0.0% | 0.0% | 0.0% | 0.0% | 0.0% | 0.0% | 0.0% | 0.0% | 0.0% | 0.0% | | | |
| 23 | Legend Geeter | 08:11 | 1-2 | 0-1 | 1-2 | 1 2 3 | 0 3 | 3 1 0 0 | 1 0 | -10 | 50.0% | 0.0% | 0.0% | 0.0% | 50.0% | 0.0% | 0.0% | 0.0% | 0.0% | 0.0% | 0.0% | 0.0% | 0.0% | 0.0% | 0.0% | 0.0% | | | |
| 13 | Jared Lary | 11:55 | 0-0 | 0-0 | 1-2 | 0 0 0 | 1 1 | 1 1 0 0 | 0 0 | 0 | 0.0% | 0.0% | 0.0% | 0.0% | 0.0% | 0.0% | 0.0% | 0.0% | 0.0% | 0.0% | 0.0% | 0.0% | 0.0% | 0.0% | 0.0% | 0.0% | | | |
| 30 | Ryan Kalambay | 02:21 | 0-0 | 0-0 | 0-0 | 0 0 0 | 0 0 | 0 0 0 0 | 0 0 | -2 | 0.0% | 0.0% | 0.0% | 0.0% | 0.0% | 0.0% | 0.0% | 0.0% | 0.0% | 0.0% | 0.0% | 0.0% | 0.0% | 0.0% | 0.0% | 0.0% | | | |
| 25 | Zak Abdalla | 01:17 | 0-1 | 0-0 | 0-0 | 0 0 0 | 0 0 | 0 0 0 0 | 0 0 | -2 | 0.0% | 0.0% | 0.0% | 0.0% | 0.0% | 0.0% | 0.0% | 0.0% | 0.0% | 0.0% | 0.0% | 0.0% | 0.0% | 0.0% | 0.0% | 0.0% | | | |
| Team | | | | | | 1 1 2 | 0 0 | 0 1 | 0 0 | | | | | | | | | | | | | | | | | | | | |
| Totals | | | 28-67 | 9-30 | 5-10 | 8 25 33 | 21 15 | 70 15 13 5 | 3 2 | 32 | 41.8% | 33.3% | 33.3% | 33.3% | 41.8% | 33.3% | 66.7% | 66.7% | 66.7% | 66.7% | 66.7% | 66.7% | 66.7% | 66.7% | 66.7% | 66.7% | | | |

| Ntore Dame - 102 | | Record: 2-0 | | | | | | | | | | | | | | | | | | | |
|-------------------|---|-------------|-----|-----|-----|----|----------|----|-------|----|----|----|----|----|--------|----|-----|---------------------|-------|-------|--|
| NO. Name | F | Min | FG | | 3P | FT | Rebounds | | Fouls | | TP | AS | TO | ST | Blocks | | +/- | Shooting By Period | | | |
| | | | M-A | Pct | | | OR | DR | PF | FD | | | | | BS | BA | | | | | |
| 12 Garrett Sundra | F | 19:43 | 4-6 | 1-2 | 0-0 | 1 | 4 | 5 | 0 | 0 | 9 | 1 | 0 | 0 | 0 | 0 | 21 | 1 st FG% | 14-30 | 46.7% | |
| 33 Carson Towt | F | 20:59 | 5-7 | 0-0 | 1-2 | 4 | 6 | 10 | 1 | 1 | 11 | 5 | 1 | 0 | 0 | 25 | FT% | 8-16 | 50.0% | | |
| 33 Carson Towt | F | 20:59 | 5-7 | 0-0 | 1-2 | 4 | 6 | 10 | 1 | 1 | 11 | 5 | 1 | 0 | 0 | 25 | FT% | 8-16 | 50.0% | | |
| 33 Carson Towt | F | 20:59 | 5-7 | 0-0 | 1-2 | 4 | 6 | 10 | 1 | 1 | 11 | 5 | 1 | 0 | 0 | 25 | FT% | 8-16 | 50.0% | | |
| 33 Carson Towt | F | 20:59 | 5-7 | 0-0 | 1-2 | 4 | 6 | 10 | 1 | 1 | 11 | 5 | 1 | 0 | 0 | 25 | FT% | 8-16 | 50.0% | | |
| 33 Carson Towt | F | 20:59 | 5-7 | 0-0 | 1-2 | 4 | 6 | 10 | 1 | 1 | 11 | 5 | 1 | 0 | 0 | 25 | FT% | 8-16 | 50.0% | | |
| 33 Carson Towt | F | 20:59 | 5-7 | 0-0 | 1-2 | 4 | 6 | 10 | 1 | 1 | 11 | 5 | 1 | 0 | 0 | 25 | FT% | 8-16 | 50.0% | | |
| 33 Carson Towt | F | 20:59 | 5-7 | 0-0 | 1-2 | 4 | 6 | 10 | 1 | 1 | 11 | 5 | 1 | 0 | 0 | 25 | FT% | 8-16 | 50.0% | | |
| 33 Carson Towt | F | 20:59 | 5-7 | 0-0 | 1-2 | 4 | 6 | 10 | 1 | 1 | 11 | 5 | 1 | 0 | 0 | 25 | FT% | 8-16 | 50.0% | | |
| 33 Carson Towt | F | 20:59 | 5-7 | 0-0 | 1-2 | 4 | 6 | 10 | 1 | 1 | 11 | 5 | 1 | 0 | 0 | 25 | FT% | 8-16 | 50.0% | | |
| 33 Carson Towt | F | 20:59 | 5-7 | 0-0 | 1-2 | 4 | 6 | 10 | 1 | 1 | 11 | 5 | 1 | 0 | 0 | 25 | FT% | 8-16 | 50.0% | | |
| 33 Carson Towt | F | 20:59 | 5-7 | 0-0 | 1-2 | 4 | 6 | 10 | 1 | 1 | 11 | 5 | 1 | 0 | 0 | 25 | FT% | 8-16 | 50.0% | | |
| 33 Carson Towt | F | 20:59 | 5-7 | 0-0 | 1-2 | 4 | 6 | 10 | 1 | 1 | 11 | 5 | 1 | 0 | 0 | 25 | FT% | 8-16 | 50.0% | | |
| 33 Carson Towt | F | 20:59 | 5-7 | 0-0 | 1-2 | 4 | 6 | 10 | 1 | 1 | 11 | 5 | 1 | 0 | 0 | 25 | FT% | 8-16 | 50.0% | | |
| 33 Carson Towt | F | 20:59 | 5-7 | 0-0 | 1-2 | 4 | 6 | 10 | 1 | 1 | 11 | 5 | 1 | 0 | 0 | 25 | FT% | 8-16 | 50.0% | | |
| 33 Carson Towt | F | 20:59 | 5-7 | 0-0 | 1-2 | 4 | 6 | 10 | 1 | 1 | 11 | 5 | 1 | 0 | 0 | 25 | FT% | 8-16 | 50.0% | | |
| 33 Carson Towt | F | 20:59 | 5-7 | 0-0 | 1-2 | 4 | 6 | 10 | 1 | 1 | 11 | 5 | 1 | 0 | 0 | 25 | FT% | 8-16 | 50.0% | | |
| 33 Carson Towt | F | 20:59 | 5-7 | 0-0 | 1-2 | 4 | 6 | 10 | 1 | 1 | 11 | 5 | 1 | 0 | 0 | 25 | FT% | 8-16 | 50.0% | | |
| 33 Carson Towt | F | 20:59 | 5-7 | 0-0 | 1-2 | 4 | 6 | 10 | 1 | 1 | 11 | 5 | 1 | 0 | 0 | 25 | FT% | 8-16 | 50.0% | | |
| 33 Carson Towt | F | 20:59 | 5-7 | 0-0 | 1-2 | 4 | 6 | 10 | 1 | 1 | 11 | 5 | 1 | 0 | 0 | 25 | FT% | 8-16 | 50.0% | | |
| 33 Carson Towt | F | 20:59 | 5-7 | 0-0 | 1-2 | 4 | 6 | 10 | 1 | 1 | 11 | 5 | 1 | 0 | 0 | 25 | FT% | 8-16 | 50.0% | | |
| 33 Carson Towt | F | 20:59 | 5-7 | 0-0 | 1-2 | 4 | 6 | 10 | 1 | 1 | 11 | 5 | 1 | 0 | 0 | 25 | FT% | 8-16 | 50.0% | | |
| 33 Carson Towt | F | 20:59 | 5-7 | 0-0 | 1-2 | 4 | 6 | 10 | 1 | 1 | 11 | 5 | 1 | 0 | 0 | 25 | FT% | 8-16 | 50.0% | | |
| 33 Carson Towt | F | 20:59 | 5-7 | 0-0 | 1-2 | 4 | 6 | 10 | 1 | 1 | 11 | 5 | 1 | 0 | 0 | 25 | FT% | 8-16 | 50.0% | | |
| 33 Carson Towt | F | 20:59 | 5-7 | 0-0 | 1-2 | 4 | 6 | 10 | 1 | 1 | 11 | 5 | 1 | 0 | 0 | 25 | FT% | 8-16 | 50.0% | | |
| 33 Carson Towt | F | 20:59 | 5-7 | 0-0 | 1-2 | 4 | 6 | 10 | 1 | 1 | 11 | 5 | 1 | 0 | 0 | 25 | FT% | 8-16 | 50.0% | | |
| 33 Carson Towt | F | 20:59 | 5-7 | 0-0 | 1-2 | 4 | 6 | 10 | 1 | 1 | 11 | 5 | 1 | 0 | 0 | 25 | FT% | 8-16 | 50.0% | | |
| 33 Carson Towt | F | 20:59 | 5-7 | 0-0 | 1-2 | 4 | 6 | 10 | 1 | 1 | 11 | 5 | 1 | 0 | 0 | 25 | FT% | 8-16 | 50.0% | | |
| 33 Carson Towt | F | 20:59 | 5-7 | 0-0 | 1-2 | 4 | 6 | 10 | 1 | 1 | 11 | 5 | 1 | 0 | 0 | 25 | FT% | 8-16 | 50.0% | | |
| 33 Carson Towt | F | 20:59 | 5-7 | 0-0 | 1-2 | 4 | 6 | 10 | 1 | 1 | 11 | 5 | 1 | 0 | 0 | 25 | FT% | 8-16 | 50.0% | | |
| 33 Carson Towt | F | 20:59 | 5-7 | 0-0 | 1-2 | 4 | 6 | 10 | 1 | 1 | 11 | 5 | 1 | 0 | 0 | 25 | FT% | 8-16 | 50.0% | | |
| 33 Carson Towt | F | 20:59 | 5-7 | 0-0 | 1-2 | 4 | 6 | 10 | 1 | 1 | 11 | 5 | 1 | 0 | 0 | 25 | FT% | 8-16 | 50.0% | | |
| 33 Carson Towt | F | 20:59 | 5-7 | 0-0 | 1-2 | 4 | 6 | 10 | 1 | 1 | 11 | 5 | 1 | 0 | 0 | 25 | FT% | 8-16 | 50.0% | | |
| 33 Carson Towt | F | 20:59 | 5-7 | 0-0 | 1-2 | 4 | 6 | 10 | 1 | 1 | 11 | 5 | 1 | 0 | 0 | 25 | FT% | 8-16 | 50.0% | | |
| 33 Carson Towt | F | 20:59 | 5-7 | 0-0 | 1-2 | 4 | 6 | 10 | 1 | 1 | 11 | 5 | 1 | 0 | 0 | 25 | FT% | 8-16 | 50.0% | | |
| 33 Carson Towt | F | 20:59 | 5-7 | 0-0 | 1-2 | 4 | 6 | 10 | 1 | 1 | 11 | 5 | 1 | 0 | 0 | 25 | FT% | 8-16 | 50.0% | | |
| 33 Carson Towt | F | 20:59 | 5-7 | 0-0 | 1-2 | 4 | 6 | 10 | 1 | 1 | 11 | 5 | 1 | 0 | 0 | 25 | FT% | 8-16 | 50.0% | | |
| 33 Carson Towt | F | 20:59 | 5-7 | 0-0 | 1-2 | 4 | 6 | 10 | 1 | 1 | 11 | 5 | 1 | 0 | 0 | 25 | FT% | 8-16 | 50.0% | | |
| 33 Carson Towt | F | 20:59 | 5-7 | 0-0 | 1-2 | 4 | 6 | 10 | 1 | 1 | 11 | 5 | 1 | 0 | 0 | 25 | FT% | 8-16 | 50.0% | | |
| 33 Carson Towt | F | 20:59 | 5-7 | 0-0 | 1-2 | 4 | 6 | 10 | 1 | 1 | 11 | 5 | 1 | 0 | 0 | 25 | FT% | 8-16 | 50.0% | | |
| 33 Carson Towt | F | 20:59 | 5-7 | 0-0 | 1-2 | 4 | 6 | 10 | 1 | 1 | 11 | 5 | 1 | 0 | 0 | 25 | FT% | 8-16 | 50.0% | | |
| 33 Carson Towt | F | 20:59 | 5-7 | 0-0 | 1-2 | 4 | 6 | 10 | 1 | 1 | 11 | 5 | 1 | 0 | 0 | 25 | FT% | 8-16 | 50.0% | | |
| 33 Carson Towt | F | 20:59 | 5-7 | 0-0 | 1-2 | 4 | 6 | 10 | 1 | 1 | 11 | 5 | 1 | 0 | 0 | 25 | FT% | 8-16 | 50.0% | | |
| 33 Carson Towt | F | 20:59 | 5-7 | 0-0 | 1-2 | 4 | 6 | 10 | 1 | 1 | 11 | 5 | 1 | 0 | 0 | 25 | FT% | 8-16 | 50.0% | | |
| 33 Carson Towt | F | 20:59 | 5-7 | 0-0 | 1-2 | 4 | 6 | 10 | 1 | 1 | 11 | 5 | 1 | 0 | 0 | 25 | FT% | 8-16 | 50.0% | | |
| 33 Carson Towt | F | 20:59 | 5-7 | 0-0 | 1-2 | 4 | 6 | 10 | 1 | 1 | 11 | 5 | 1 | 0 | 0 | 25 | FT% | 8-16 | 50.0% | | |
| 33 Carson Towt | F | 20:59 | 5-7 | 0-0 | 1-2 | 4 | 6 | 10 | 1 | 1 | 11 | 5 | 1 | 0 | 0 | 25 | FT% | 8-16 | 50.0% | | |
| 33 Carson Towt | F | 20:59 | 5-7 | 0-0 | 1-2 | 4 | 6 | 10 | 1 | 1 | 11 | 5 | 1 | 0 | 0 | 25 | FT | | | | |



2025-26 Notre Dame Men's Basketball

GAME

5

BELLARMINE, 79

NOTRE DAME, 86

Nov. 24, 2025

MGM Grand Garden Arena (Las Vegas)



Official Basketball Box Score - Final

Bellarmine at Notre Dame

11/19/25 Purcell Pavilion at the Joyce Center, Notre Dame

2025-26 Men's Basketball

Game Time: 7:09 PM

Game Duration: 2:11

Attendance: 3,678

Bellarmine - 79

Record: 1-4

Officials: Bill Covington Jr., Tony Henderson, Joe Switzer

| NO. Name | Min | FG M-A | 3P M-A | FT M-A | Rebounds OR DR TOT | Fouls PF FD | TP AS TO ST | Blocks BS BA | +/- |
|-----------------------|---------|--------|--------|--------|--------------------|-------------|-------------|--------------|-----|
| 11 Brian Waddell | F 33:46 | 6-10 | 1-3 | 5-7 | 1 4 5 | 2 5 | 18 1 4 2 | 0 0 4 | |
| 23 Sam Donald | F 25:02 | 0-6 | 0-4 | 2-2 | 0 1 1 | 3 1 | 2 0 2 3 | 0 1 1 | -17 |
| 32 Jack Karasinski | F 29:20 | 6-9 | 2-5 | 3-5 | 0 4 4 | 3 5 | 17 0 2 1 | 0 0 3 | |
| 2 Tyler Doyle | G 03:33 | 0-0 | 0-0 | 0 0 0 | 0 0 0 | 0 0 | 0 0 1 1 | 0 0 0 | -5 |
| 8 Kenyon Goodin | G 33:14 | 3-4 | 1-2 | 3-3 | 0 2 2 | 4 3 | 10 2 1 0 | 0 0 0 | -11 |
| 24 Michael Wilson Jr. | 28:49 | 4-6 | 2-4 | 7-8 | 0 0 0 | 3 4 | 17 0 1 1 | 0 0 0 | -1 |
| 22 Darius Bolden | 10:21 | 1-2 | 0-1 | 0-0 | 0 0 0 | 3 0 | 2 1 1 0 | 0 0 0 | -4 |
| 5 Myles Watkins | 20:52 | 4-6 | 1-2 | 2-2 | 0 3 3 | 3 2 | 11 3 2 0 | 0 0 0 | -4 |
| 10 Grant Whitaker | 10:30 | 0-1 | 0-0 | 0-0 | 1 1 1 | 0 3 | 0 0 0 0 | 0 0 0 | -4 |
| 7 Donovan Hunter | 04:33 | 1-2 | 0-1 | 0-0 | 1 0 1 | 1 0 | 2 0 0 0 | 0 0 0 | -6 |
| Team | | | | | 0 0 0 | 0 | 0 | | |
| Totals | | 25-46 | 7-22 | 22-27 | 2 15 17 | 22 | 79 7 13 8 | 0 1 7 | |

Major Fouls: NONE

Shooting By Period

1st FG% 10-22 45.5%

3PT% 3-12 25.0%

FT% 7-8 87.5%

2nd FG% 15-24 62.5%

3PT% 4-10 40.0%

FT% 15-19 78.9%

GM FG% 25-46 54.3%

3PT% 7-22 31.8%

FT% 22-27 81.5%

Dead Ball Rebounds: 2 0

| | | | | | |
|------------------|--|---|--|-------------------------|--|
| Notre Dame - 86 | | Record: 4-1 | | Shooting By Period | |
| | | | | 1st FG% 15-25 60.0% | |
| | | | | 3PT% 3-7 42.9% | |
| | | | | FT% 4-6 66.7% | |
| | | | | 2nd FG% 13-24 54.2% | |
| | | | | 3PT% 4-12 33.3% | |
| | | | | FT% 19-26 73.1% | |
| | | | | GM FG% 28-49 57.1% | |
| | | | | 3PT% 7-19 36.8% | |
| | | | | FT% 23-32 71.9% | |
| | | | | Dead Ball Rebounds: 6 0 | |
| Team | | | | | |
| Totals | | 28-49 | | 7-19 | |
| | | 23-32 | | 9 22 | |
| | | 31 23 | | 86 10 | |
| | | 14 3 | | 1 0 | |
| | | 7 | | | |
| | | | | Major Fouls: NONE | |
| Biggest lead | | BELL ND | | Points from Turnovers | |
| | | 5 (1 st 5:46) 22 (2 nd 7:34) | | 17 15 | |
| Best Scoring Run | | 5 (1 st 13:35) 12 (1 st 1:42) | | Paint | |
| Lead Changes | | 6 | | 24 36 | |
| Times Tied | | 7 | | Fast Breaks | |
| Time with Lead | | 04:01 30:40 | | 10 13 | |
| | | | | Bench | |
| | | | | 32 26 | |
| | | | | ND 37 49 86 | |

GAME

7

RUTGERS, 63

NOTRE DAME, 68

Nov. 25, 2025

MGM Grand Garden Arena (Las Vegas)



Official Basketball Box Score - Final

Notre Dame at Rutgers

11/25/25 MGM Grand Garden Arena, Las Vegas

2025-26 Men's Basketball

Game Time: 10:00 AM

Game Duration: 1:58

Notre Dame - 68

Record: 1-0

Officials: Paul Selez, Lucian Santos, Isaac Bennett

| NO. Name | Min | FG M-A | 3P M-A | FT M-A | Rebounds OR DR TOT | Fouls PF FD | TP AS TO ST | Blocks BS BA | +/- |
|------------------------|---------|--------|--------|--------|--------------------|-------------|-------------|--------------|-----|
| 33 Carson Towt | F 24:22 | 1-3 | 0-0 | 0-0 | 3 3 6 | 1 2 | 2 0 0 1 | 1 2 | -8 |
| 3 Markus Burton | G 33:58 | 9-13 | 2-4 | 1-1 | 2 4 6 | 3 2 | 21 5 6 3 | 0 0 8 | |
| 10 Jalen Haralson | G 28:31 | 6-12 | 0-0 | 3-4 | 0 1 1 | 4 4 | 15 1 1 1 | 0 0 1 | 3 |
| 11 Braeden Shrewsberry | G 33:03 | 5-11 | 3-6 | 0-0 | 2 2 2 | 1 0 | 13 1 1 0 | 0 1 0 | -6 |
| 13 Sir Mohammed | G 23:01 | 2-2 | 0-0 | 2-2 | 1 3 4 | 0 2 | 6 3 5 1 | 0 0 0 | 4 |
| 12 Garrett Sundra | 17:12 | 2-5 | 1-2 | 0-1 | 1 3 4 | 2 1 | 5 0 0 1 | 0 1 0 | 6 |
| 14 Kebba Njie | 14:12 | 0-0 | 0-0 | 0-0 | 3 3 1 | 0 0 | 0 1 0 0 | 0 0 0 | 15 |
| 2 Logan Imes | 11:18 | 1-2 | 1-1 | 0-1 | 0 3 3 | 1 3 | 3 0 0 0 | 0 0 0 | 0 |
| 5 Cole Carter | 10:30 | 0-4 | 0-3 | 0-0 | 1 1 1 | 1 0 | 0 1 0 0 | 0 0 0 | 2 |
| 6 Brady Koehler | 03:25 | 1-3 | 1-2 | 0-0 | 1 0 1 | 0 0 | 3 0 0 0 | 0 0 0 | 3 |
| 7 Ryder Frost | 00:28 | 0-0 | 0-0 | 0-0 | 0 0 0 | 0 0 | 0 0 0 0 | 0 0 0 | -2 |
| Team | | | | | 5 1 6 | 0 | 0 2 | | |
| Totals | | 27-55 | 9-18 | 6-9 | 13 24 37 | 14 14 | 68 11 16 8 | 2 4 5 | |

Major Fouls: NONE

Shooting By Period

1st FG% 15-34 44.1%

3PT% 6-13 46.2%

FT% 0-0 0%

2nd FG% 12-21 57.1%

3PT% 2-5 40.0%

FT% 6-9 66.7%

GM FG% 27-55 49.1%

3PT% 8-18 44.4%

FT% 6-9 66.7%

Dead Ball Rebounds: 1 0

| Rutgers - 63 | | Record: 0-1 | | Major Fouts: NONE | | | | | | | | | |
|-----------------------|---------|-------------|--------|-------------------|--------------------|-------------|-------------|--------------|-----|---------------------------|-------|--|--|
| NO. Name | Min | FG M-A | 3P M-A | FT M-A | Rebounds OR DR TOT | Fouls PF FD | TP AS TO ST | Blocks BS BA | +/- | Shooting By Period | | | |
| 9 Dylan Grant | F 33:40 | 5-8 | 3-5 | 2-2 | 2 5 7 | 1 2 15 | 2 2 1 | 1 0 0 | 0 | 1 st FG% 9-22 | 40.9% | | |
| 27 Denis Badaoui | F 25:03 | 2-6 | 1-4 | 0-0 | 1 2 3 | 1 1 5 | 2 1 0 | 0 0 0 | 5 | 3 rd FG% 4-12 | 33.3% | | |
| 21 Emmanuel Ogbole | C 11:45 | 0-0 | 0-0 | 0-0 | 2 2 2 | 1 0 0 | 0 3 0 | 2 0 0 | 17 | FT% 2-4 | 50% | | |
| 0 Tariq Francis | G 21:38 | 2-7 | 1-3 | 5-5 | 1 0 1 | 4 2 10 | 2 1 1 | 0 0 0 | -5 | 2 nd FG% 11-29 | 37.9% | | |
| 1 Jamichael Davis | G 32:41 | 7-12 | 5-7 | 2-2 | 2 1 3 | 3 2 21 | 3 1 1 | 1 0 4 | | 3 rd FT% 7-15 | 46.7% | | |
| 5 Darren Buchanan Jr. | 14:23 | 1-3 | 0-0 | 1-4 | 0 0 0 | 0 2 3 | 0 1 0 | 0 0 1 | -9 | FT% 10-13 | 76.9% | | |
| 13 Harun Zino | 17:11 | 1-5 | 1-5 | 0-0 | 0 1 1 | 2 1 3 | 2 2 0 | 0 0 0 | -5 | GM FG% 20-51 | 39.2% | | |
| 2 Lino Mark | 07:59 | 0-1 | 0-0 | 0-0 | 1 1 2 | 0 0 0 | 1 1 1 | 0 0 0 | -6 | 3 rd FT% 11-27 | 40.7% | | |
| 15 Geovante Ware | 03:43 | 0-0 | 0-0 | 0-0 | 0 2 2 | 0 0 0 | 0 1 0 | 0 0 0 | -3 | FT% 12-17 | 70.6% | | |
| 3 Kaden Powers | 04:17 | 0-3 | 0-3 | 0-0 | 0 0 0 | 0 0 0 | 0 1 0 | 0 0 0 | -5 | Dead Ball Rebounds: 1 | 0 | | |
| 4 Bryce Dortch | 19:03 | 2-5 | 0-0 | 0-1 | 1 1 2 | 1 2 4 | 0 0 0 | 1 0 0 | 7 | | | | |
| 11 Christopher Nwuli | 08:37 | 0-1 | 0-0 | 2-3 | 1 0 1 | 1 2 2 | 0 0 0 | 0 0 1 | 9 | | | | |
| Team | | | | | 2 2 4 | 0 0 0 | 1 1 | | | | | | |
| Totals | | 20-51 | 11-27 | 12-17 | 11 17 28 | 14 14 63 | 12 14 5 | 4 2 5 | | Major Fouts: NONE | | | |

| | | | | | |
|------------------|--|---|--|-----------------------|--|
| Biggest lead | | NDU RUT | | Points from Turnovers | |
| | | 19 (1 st 2:26) 3 (1 st 18:23) | | 16 14 | |
| Best Scoring Run | | 11 (1 st 8:47) 9 (2 nd 19:30) | | Paint | |
| Lead Changes | | 1 | | 36 16 | |
| Times Tied | | 1 | | Second Chance | |
| Time with Lead | | 35:44 02:26 | | 13 16 | |
| | | | | Fast Breaks | |
| | | | | 9 6 | |
| | | | | Bench | |
| | | | | 11 12 | |
| | | | | NDU 36 32 68 | |
| | | | | RUT 24 39 63 | |

GAME

6

(RV/RV) KANSAS, 71

NOTRE DAME, 61

Nov. 24, 2025

MGM Grand Garden Arena (Las Vegas)



Official Basketball Box Score - Final

Game Time: 12:30 PM

Notre Dame at Kansas

11/24/25 MGM Grand Garden Arena, Las Vegas

2025-26 Men's Basketball

Game Duration: 1:52

Notre Dame - 61

Record: 4-2

Officials: Lee Cassell, Orlando Poole, Chance Moore

| NO. Name | | Min | FG M-A | 3P M-A | FT M-A | OR | DR | TOT | Fouls PF | FD | TP | AS | TO | ST | Blocks BS BA | +/- | |
|----------|---------------------|---------|--------|--------|--------|----|----|-----|----------|----|----|----|----|----|--------------|-----|-----|
| 12 | Garrett Sundra | F 22:50 | 1-6 | 0-2 | 0-0 | 2 | 1 | 3 | 1 | 1 | 2 | 0 | 0 | 0 | 0 | 1 | -2 |
| 33 | Carson Towt | F 27:32 | 1-4 | 0-0 | 0-0 | 2 | 8 | 10 | 3 | 0 | 2 | 2 | 0 | 1 | 2 | 0 | -11 |
| 3 | Markus Burton | G 34:39 | 9-18 | 0-3 | 6-6 | 1 | 2 | 3 | 2 | 4 | 24 | 1 | 3 | 0 | 0 | 3 | -1 |
| 10 | Jalen Haralson | G 24:54 | 5-14 | 0-2 | 3-5 | 3 | 2 | 5 | 3 | 4 | 13 | 1 | 1 | 0 | 1 | 0 | -12 |
| 11 | Braeden Shrewsberry | G 33:39 | 3-9 | 3-9 | 0-0 | 0 | 2 | 2 | 1 | 0 | 9 | 1 | 0 | 0 | 0 | 0 | -11 |
| 5 | Cole Ceria | 21:19 | 1-5 | 1-2 | 0-1 | 1 | 1 | 0 | 1 | 5 | 1 | 0 | 1 | 1 | 0 | 2 | -2 |
| 14 | Keabha Njie | 10:53 | 0-0 | 0-0 | 2-2 | 0 | 3 | 3 | 2 | 1 | 2 | 0 | 1 | 0 | 0 | 0 | -3 |
| 6 | Bradley Koehler | 04:22 | 0-0 | 0-0 | 0-0 | 0 | 0 | 0 | 0 | 0 | 0 | 0 | 0 | 0 | 0 | 0 | -5 |
| 13 | Sir Mohammed | 13:57 | 2-6 | 0-1 | 0-0 | 1 | 4 | 5 | 0 | 0 | 4 | 0 | 0 | 2 | 0 | 0 | -3 |
| 2 | Logan Imes | 03:13 | 0-1 | 0-1 | 0-0 | 0 | 0 | 0 | 0 | 1 | 0 | 0 | 0 | 0 | 0 | 0 | -9 |
| 7 | Ryder Frost | 02:42 | 0-1 | 0-1 | 0-0 | 0 | 0 | 0 | 0 | 0 | 0 | 0 | 0 | 0 | 0 | 0 | -9 |
| Team | | | | | | 1 | 1 | 2 | 0 | 0 | 0 | 0 | 0 | 0 | 0 | 0 | |
| Totals | | | 22:64 | 4-24 | 13-15 | 10 | 24 | 34 | 13 | 11 | 61 | 6 | 5 | 7 | 4 | 8 | -10 |

Shooting By Period

1st FG% 9-28 32.1%

3PT% 3-13 23.1%

FT% 11-13 84.6%

2nd FG% 13-36 36.1%

3PT% 1-11 9.1%

FT% 2-2 100%

GM FGM 22-64 34.4%

3PT% 4-24 16.7%

FT% 13-15 86.7%

Dead Ball Rebounds: 0-0

Major Fouls: Burton (F) 1 1st 11:19



2025-26 Notre Dame Men's Basketball

GAME

9

(RV/RV) MISSOURI, 71

NOTRE DAME, 76

Dec. 2, 2025
Purcell Pavilion (South Bend, IN)

Official Basketball Box Score - Final

Missouri at Notre Dame

12/02/25 Purcell Pavilion at the Joyce Center, Notre Dame

2025-26 Men's Basketball

Game Time: 9:00 PM

Game Duration: 2:14

Attendance: 4,584

Officials: Bill Covington Jr., Tony Henderson, Tim Clougherty

Missouri - 71

Record: 8-1

| NO. Name | Min | FG M-A | 3P M-A | FT M-A | Rebounds OR DR TOT | Fouls PF FD | TP | AS | TO | ST | Blocks BS BA | +/- |
|-----------------------|---------|--------|--------|---------|--------------------|-------------|-------|-----|----|----|--------------|-----|
| 14 Jevon Porter | F 11:32 | 0-2 | 0-1 | 0-2 | 1 2 3 | 1 1 0 | 2 | 0 | 0 | 0 | 0 0 | -3 |
| 25 Mark Mitchell | F 37:26 | 8-17 | 1-4 | 9-11 | 0 5 5 | 2 7 26 | 1 3 2 | 1 1 | 1 | 1 | 1 1 | -7 |
| 15 Shawn Phillips Jr. | C 23:45 | 3-5 | 0-0 | 0-1 | 0 2 2 | 3 1 6 | 0 1 | 0 | 0 | 0 | 0 -7 | |
| 0 Anthony Robinson II | G 36:56 | 3-8 | 0-3 | 0-0 | 1 6 7 | 5 2 6 | 3 5 | 5 | 0 | 0 | 2 | |
| 12 Sebastian Mack | G 06:26 | 1-4 | 0-2 | 0-0 | 0 1 1 | 0 0 2 | 0 1 | 1 | 1 | 0 | 1 -8 | |
| 6 Annor Boateng | 12:52 | 1-3 | 0-0 | 1-2 | 0 0 0 | 2 1 3 | 1 0 | 1 | 0 | 0 | 3 | |
| 45 Luke Northweather | 16:15 | 0-1 | 0-1 | 0-1 | 1 1 2 | 2 1 0 | 1 0 | 0 | 0 | 0 | 2 | |
| 35 Jacob Crews | 31:23 | 6-11 | 5-10 | 5-6 | 1 1 2 | 4 3 22 | 0 1 | 0 | 0 | 0 | -1 | |
| 5 T.O. Barrett | 23:14 | 2-3 | 0-0 | 2-2 | 0 1 1 | 0 3 6 | 4 0 | 1 | 0 | 0 | -6 | |
| Team | | | | | 5 3 8 | 0 0 0 | 1 | | | | | |
| Totals | 24-54 | 6-21 | 17-25 | 9 22 31 | 19 19 71 | 12 12 10 | 1 2 | 5 | | | | |

Shooting By Period

1st FG% 15-28 53.6%

3PT% 3-13 23.1%

FT% 7-13 53.8%

2nd FG% 9-26 34.6%

3PT% 3-8 37.5%

FT% 10-12 83.3%

GM FG% 24-54 44.4%

3PT% 6-21 28.6%

FT% 17-25 68.0%

Dead Ball Rebounds: 3.0

Notre Dame - 76

Record: 6-3

| NO. Name | Min | FG M-A | 3P M-A | FT M-A | Rebounds OR DR TOT | Fouls PF FD | TP | AS | TO | ST | Blocks BS BA | +/- |
|------------------------|---------|--------|--------|---------|--------------------|-------------|------|-----|-----|------|--------------|-----|
| 12 Garrett Sundra | F 21:36 | 1-5 | 0-4 | 0-0 | 0 4 4 | 1 1 2 | 1 1 | 0 | 0 | 0 | -5 | |
| 33 Carson Towt | F 22:50 | 1-1 | 0-0 | 0-0 | 1 8 9 | 3 0 2 | 1 1 | 0 | 0 | 0 | -8 | |
| 3 Markus Burton | G 38:02 | 6-15 | 2-7 | 4-4 | 1 4 5 | 3 4 18 | 10 2 | 1 0 | 0 | 0 10 | | |
| 10 Jalen Haralson | G 21:30 | 5-7 | 0-0 | 3-4 | 1 3 4 | 5 3 13 | 2 2 | 1 0 | 1 0 | | | |
| 11 Braeden Shrewsberry | G 35:28 | 3-9 | 3-9 | 2-2 | 0 3 3 | 1 4 11 | 1 0 | 0 0 | 0 0 | 12 | | |
| 6 Brady Koehler | 07:58 | 1-2 | 1-1 | 0-0 | 0 0 0 | 3 1 3 | 0 2 | 1 1 | 0 0 | 7 | | |
| 13 Sir Mohammed | 08:37 | 1-3 | 0-2 | 0-0 | 0 1 1 | 1 0 2 | 0 2 | 0 0 | 0 0 | -6 | | |
| 14 Kebba Njie | 17:39 | 2-2 | 0-0 | 2-4 | 0 0 0 | 2 2 6 | 0 0 | 0 0 | 1 0 | 13 | | |
| 5 Cole Certa | 17:16 | 4-7 | 4-7 | 2-2 | 0 0 0 | 0 0 0 | 14 1 | 0 0 | 0 0 | 10 | | |
| 2 Logan Imes | 07:50 | 1-1 | 1-1 | 2-2 | 2 0 2 | 0 3 5 | 0 2 | 1 0 | 0 0 | -2 | | |
| 7 Ryder Frost | 01:14 | 0-2 | 0-2 | 0-0 | 0 0 0 | 0 0 0 | 0 0 | 0 0 | 0 0 | -6 | | |
| Team | | | | | 2 3 5 | 1 0 1 | | | | | | |
| Totals | 25-54 | 11-33 | 15-18 | 7 26 33 | 20 18 76 | 16 13 4 | 2 1 | 5 | | | | |

Shooting By Period

1st FG% 13-30 43.3%

3PT% 4-18 22.2%

FT% 3-4 75%

2nd FG% 12-24 50.0%

3PT% 7-15 46.7%

FT% 12-14 85.7%

GM FG% 25-54 46.3%

3PT% 11-33 33.3%

FT% 15-18 83.3%

Dead Ball Rebounds: 3.0

Major Fouls: Crews (TF) 2nd 7:47

Major Fouls: Coach (TF) 1st 0:45

| MIZ | ND |
|--|----------------------------|
| Biggest lead 12 (1 st 0:45) | 7 (2 nd 12:04) |
| Best Scoring Run 11 (2 nd 8:28) | 11 (2 nd 12:04) |
| Lead Changes 8 | |
| Times Tied 7 | |
| Time with Lead 23:52 | 10:39 |

| Points from | MIZ | ND |
|---------------|-----|----|
| Turnovers | 23 | 9 |
| Paint | 34 | 24 |
| Second Chance | 8 | 5 |
| Fast Breaks | 22 | 15 |
| Bench | 31 | 30 |

| Period by Period Scoring | 1st | 2nd | TOT |
|--------------------------|-----|-----|-----|
| MIZ | 40 | 31 | 71 |
| ND | 33 | 43 | 76 |

GAME

10

NOTRE DAME

TCU

Dec. 5, 2025
Schollmaier Arena (Fort Worth, Texas)

GAME

11

IDAHO

NOTRE DAME

Dec. 10, 2025
Purcell Pavilion (South Bend, IN)

GAME

12

EVANSVILLE

NOTRE DAME

Dec. 13, 2025
Purcell Pavilion (South Bend, IN)



2025-26 Notre Dame Men's Basketball

GLENN & STACEY MURPHY HEAD COACH



MICAH SHREWSBERRY GLENN & STACEY MURPHY HEAD COACH

@Coach_Shrews

3rd Season at Notre Dame 5th as a Head Coach at the DI Level

On March 24, 2023, an Indiana native came home to kickstart a new era of Notre Dame men's basketball. Vice President and James E. Rohr Notre Dame Director of Athletics Jack Swarbrick announced Micah Shrewsberry as the 18th head coach in Fighting Irish men's basketball history.

Shrewsberry brought a wealth of experience and success to the helm of the Notre Dame program. All-in-all he's coached in six NCAA Tournaments, two NCAA Final Fours, five NBA Playoffs and two NBA Conference Finals - in addition to coaching all-NBA honorees Jayson Tatum and Jaylen Brown.

Coach Shrewsberry is now hard at work prepping for year three at the helm of the program ahead of the 2025-26 season.

Year Two with the Irish (2024-25)

A year of 'what could have been' as several key injuries kept the team from achieving its fullest potential. Over the course of the season, guards Markus Burton, Braeden Shrewsberry, Matt Allocco and Sir Mohammed all missed significant time. With that said, the Irish finished 15-18 overall and 8-12 in ACC play, once again obtaining the No. 12 seed in the ACC Tournament.

Coach Shrewsberry's core nucleus of players made tremendous strides in year two. Markus Burton solidified himself as an elite guard in the league, earning Second Team honors. Burton led the league in scoring, averaging 23.5 ppg over ACC play. He averaged 21.3 ppg overall which ranked fifth nationally. He joined Irish legend David Rivers as the only two players in program history to average 20+ points and 3+ assists in a season. He also became the seventh fastest player in program history to reach 1,000 career points.

As Braeden Shrewsberry upped his average to 14.0 ppg, Notre Dame boasted the best scoring guard duo in the ACC, topping Duke's Cooper Flagg and Kon Knueppel. Due to the core nucleus, Notre Dame's KenPom offensive efficiency jumped 139 spots from the year prior to 95. The offense, which averaged 64.0 ppg in 2023-24, leaped up to 72.6 ppg in 2024-25.

Despite the roller-coaster season, there were several memorable moments along the way, including Coach Shrews delivering the program's first ever win in Charlottesville against Virginia. How about the Irish recording a 14-point comeback at Boston College, the largest comeback in Coach

Shrewsberry's tenure? How about freshman guard Cole Certa burying a corner three in the final seconds for a 56-54 win over Stanford? How about the four-overtime thriller in the 112-110 win over Cal that saw Burton go off for 43 points? After that victory, Coach Shrews improved to 4-2 in overtime games in his two years in South Bend.

Now, Notre Dame maintained a bulk of its core ahead of the 2025-26 season and will inject a very talented freshman class of Tommy Ahneman, Ryder Frost, Jalen Haralson and Brady Koehler. Back in November of 2024, Coach Shrewsberry and his staff signed these four young men and inked the program's highest ever rated recruiting class in the modern era - a consensus top-10.

Last but not least, the summer of 2024 witnessed Shrewsberry winning a gold medal at the FIBA U18 Americup as an assistant coach with the U.S. U18 team. He'll rejoin the same coaching staff to mentor the US U19 squad at the 2025 FIBA U19 World Cup in June of 2025.

Year One with the Irish (2023-24)

Coach Shrewsberry achieved two of his priorities in the 2023-24 season: establish the right culture at Notre Dame and have the team playing its best basketball at the end of the season. It was a program that returned 1.6% of its scoring and was projected to finish dead last in the ACC. The young Irish team came together and doubled its ACC win total from the year prior, finishing 7-13 in league play. Coach Shrewsberry even received several votes for ACC Coach of the Year. Notre Dame finished with a 13-20 overall record and won one game (First Round vs. Georgia Tech) in the ACC Tournament.

The first key moment of the season included an emphatic 76-54 win over Virginia. What Shrews' crew accomplished had never been done by an Irish team against the Cavaliers ... ever ... it was the largest margin of victory against UVA in the all-time series. In addition, the 76 points were the most scored by an Irish squad against the Cavaliers in regulation in program history. Furthermore, right after the Virginia contest, the Irish almost pulled off the upset to two teams who made the Elite Eight in NC State and Duke.

Next, the Irish bonded together by winning five of six during the final portion of the regular season, which included the final four at home (Georgia Tech, Virginia Tech, Wake Forest, Clemson). From Feb. 1 to March 1, Notre Dame was the biggest mover in kenpom AdjEM across the Power-Five conferences. Another fun stat when the first NET rankings came on Dec. 4, the Irish were 238. On March 10, the Irish were up to 126.

An early Coach Shrewsberry stamp on the program was the defensive intensity. Notre Dame scoring defense of 67.2 finished with a national ranking of 49th in the country, plus 3rd in the ACC. According to KenPom, Notre Dame's defensive efficiency ranked 39th nationally. In ACC play, Notre Dame ranked 2nd in scoring defense (66.4) and 2nd in field goal percentage defense (.417). Of the 20 ACC games - all but three (Virginia Tech on March 9, UNC on March 5 & Syracuse on Feb. 24) were held under their season average, with Miami, Duke and Louisville each held to season-low point totals.



Lastly - two freshman guards flourished under Coach Shrewsberry in Markus Burton and Braeden Shrewsberry. Burton became the program's first ACC Rookie of the Year. He also broke the program freshman scoring record after dropping 577 points. Burton averaged 17.5 points both on the season and in league play, leading the Irish. Shrewsberry was the lone other Irish to finish in double figures, averaging 10.2 points on the year and 11.3 points in ACC play. With that said, Burton and Shrewsberry became the 9th ACC freshmen duo in league history to rank No. 1 and No. 2 for their team in scoring, proving the future is bright in South Bend.

Prior to Notre Dame

Prior to Notre Dame, Shrewsberry produced a historic turnaround as the head coach at Penn State. After a 14-17 first season, Shrewsberry produced a 23-14 mark in 2022-23, just the 12th 20-win season in the 127-year history of Penn State basketball. Furthermore, he collected more Big Ten wins (17) in his first two seasons than any other Penn State head coach.

Shrewsberry certainly captured the nation's attention in late February and into March, going 9-3 over their last 12 games. Shrewsberry then made plenty of noise in the 2023 Big Ten Tournament in Chicago, defeating No. 7 Illinois, No. 2 Northwestern and No. 3 Indiana to reach the championship game as the No. 10 seed. It marked the program's second-ever Big Ten title game appearance. Penn State was just the third double-digit seed to reach the Big Ten Tournament championship game and the first since 2008.

The Nittany Lions then made their first appearance in the NCAA Tournament since 2011. In the first round, Shrewsberry and the Nittany Lions knocked off No. 7 seed and SEC Tournament runner-up Texas A&M, winning the program's first NCAA Tournament game since 2001.

In year one at Penn State, Shrewsberry engineered the Big Ten's best scoring defense and guided the squad to their best defensive season (65.0 points allowed per game) in 11 years. The Nittany Lions advanced to the quarterfinal round of the Big Ten Tournament after winning two postseason games, making Shrewsberry one of just two first-year Big Ten coaches since 2008 to win two Big Ten Tournament games.

Recruiting-wise, Shrewsberry made an instant splash in Happy Valley. In his first year, Shrewsberry signed the highest-ranked recruiting class in program history, a consensus top-30 class. A year later, he signed his second-straight top-30 recruiting class, marking the first time in program history that the Nittany Lions had signed back-to-back top-30 recruiting classes.

Development-wise, Shrewsberry proved himself there as well, turning Jalen Pickett and Seth Lundy into 2nd Round NBA Draft picks. It marked the first time in program history that two Nittany Lions were selected.



2025-26 Notre Dame Men's Basketball



Statistically speaking, the 2022-23 squad set the BIG and Penn State single-season team record for three-pointers made in a season with 385. The Nittany Lions compiled a total of five top-15 national statistical rankings. In addition, Shrewsberry tutored an Associated Press All-American in Jalen Pickett and a total of three All-Big Ten players during the 2022-23 season.

Prior to his time with Penn State, Shrewsberry experienced two separate stints at Purdue – one as assistant coach from 2011-13 and another as associate head coach from 2019-21. Highlights include the 2020-21 season, in which Shrewsberry helped lead the Boilermakers to a 13-6 fourth-place finish in the Big Ten and an 18-10 overall mark, culminating in an NCAA Tournament at-large bid. Trevion Williams claimed first-team All-Big Ten honors, while Zach Edey and Jaden Ivey were All-Freshman Team selections. Shrewsberry played a major role in recruiting Ivey, who grew up in South Bend and is the son of Karen and Kevin Keyes Family Head Women's Basketball Coach Niele Ivey.

Another highlight from his time in West Lafayette includes the 2011-12 squad that produced a 22-13 record and reached the second round of the NCAA Tournament. Under Shrewsberry, Terone Johnson was one of the most improved players in the BIG, netting accolades from conference and national entities.

In between his Purdue stints, Shrewsberry spent six seasons (2013-19) with the NBA's Boston Celtics as an assistant coach under Brad Stevens. During his tenure, the Celtics reached the playoffs in five consecutive seasons, including back-to-back appearances in the Eastern Conference Finals in 2017 and 2018.

Shrewsberry played a key role in the development of current NBA stars Brown and Tatum, who were the No. 3 picks in the 2016 and 2017 NBA Drafts, respectively. Tatum was an NBA All-Rookie Team first-team selection, while Brown earned second-team All-Rookie honors.

The Brad Stevens connection was previously made at Butler University, where Shrewsberry spent one year as the director of operations then three as an assistant coach. With Shrewsberry on the sidelines, the Bulldogs compiled an 87-21 record, won two Horizon League regular-season championships and two Horizon League Tournament titles and made three NCAA Tournament appearances – which included back-to-back runs to the national championship game in 2010 and 2011.

Also at Butler, he aided in the development of Gordon Hayward, who was the 2009 Horizon League Newcomer of the Year, the 2010 Horizon League Player of the Year and a 2010 Final Four All-Tournament Team selection. Hayward was the ninth overall pick in the 2010 NBA Draft by the Utah Jazz.

Continuing on Shrewsberry's basketball journey, he spent time as the director of basketball operations at Marshall University (2003-05) and an assistant coach at DePauw University (2001-03) and Wabash College (2000-01). At DePauw, Shrewsberry led the Tigers to a 42-12 record with a pair of conference championships.

Shrewsberry was also the first men's basketball head coach at Indiana University South Bend. Shrewsberry started his coaching career as a graduate assistant at the University of Indianapolis in 1999-2000.

An Indianapolis area native, Shrewsberry earned his bachelor's degree from Hanover College in 1999 and a master's degree from Indiana State in 2003. As a player at Hanover, Shrewsberry was a three-year starting guard and team tri-captain.

He and his wife, Molly, have four children, Braeden, Nicholas, Caitlin and Grace.



BRADY STEVENS
SOPHOMORE | GUARD

@_bradystevens @_BradyStevens

| | |
|-------------|----------------|
| Height | 6-4 |
| Eligibility | Freshman |
| Hometown | Boston, MA |
| Previous | Wellesley High |

Season Highs

| | |
|------|-----------------------------|
| Pts | 2 vs Detroit Mercy, 11/7/25 |
| Rebs | |
| FGM | 1 vs Detroit Mercy, 11/7/25 |
| FGA | 1 vs Detroit Mercy, 11/7/25 |
| 3FGM | |
| 3FGA | |
| FTM | |
| FTA | |
| Ast | |
| Blk | |
| Stl | |

| | |
|------------------------|---|
| Double Figure Scoring | 0 |
| 20+ Point Games | 0 |
| Double-Figure Rebounds | 0 |
| Double-Doubles | 0 |

Career Highs

| | |
|------|-----------------------------|
| Pts | 2 vs Detroit Mercy, 11/7/25 |
| Rebs | |
| FGM | 1 vs Detroit Mercy, 11/7/25 |
| FGA | 1 vs Detroit Mercy, 11/7/25 |
| 3FGM | |
| 3FGA | |
| FTM | |
| FTA | |
| Ast | |
| Blk | |
| Stl | |

| | |
|------------------------|---|
| Double Figure Scoring | 0 |
| 20+ Point Games | 0 |
| Double-Figure Rebounds | 0 |
| Double-Doubles | 0 |

2025-26 GAME-BY-GAME

| Opponent | Date | GS | MIN | Total | | 3-Pointers | | Free throws | | Rebounds | | | | PF | A | TO | BLK | STL | PTS | AVG |
|---------------|------------|----|-------|--------|-------|------------|------|-------------|------|----------|-----|-----|-----|----|---|----|-----|-----|-----|-----|
| | | | | FG-FGA | PCT | 3FG-3FGA | PCT | FT-FTA | PCT | OFF | DEF | TOT | AVG | | | | | | | |
| Detroit Mercy | 11/07/2025 | | 03:08 | 1-1 | 1.000 | 0-0 | .000 | 0-0 | .000 | 0 | 0 | 0 | 0.0 | 0 | 0 | 0 | 0 | 0 | 2 | 2.0 |
| Totals | | 0 | 03:08 | 1-1 | 1.000 | 0-0 | .000 | 0-0 | .000 | 0 | 0 | 0 | 0.0 | 0 | 0 | 0 | 0 | 0 | 2 | 2.0 |

Player Averages

| Games Played | Minutes/game | Points/game | FG Pct | 3FG Pct | FT Pct | Rebounds/game | Assists/game | Turnovers/game | Assist/Turnover ratio | Steals/game | Blocks/game |
|--------------|--------------|-------------|--------|---------|--------|---------------|--------------|----------------|-----------------------|-------------|-------------|
| 1 | 3.1 | 2.0 | 100.0 | 0.0 | 0.0 | 0.0 | 0.0 | 0.0 | 0.0 | 0.0 | 0.0 |

Sophomore Season (2025-26)

- Recorded his first collegiate basket (the 100th point of the game in fact) in the win over Detroit Mercy

Freshman Season (2024-25)

- Did not see game action

Prep Recap

Attended Wellesley High

Three-time First Team All-Conference selection

Two career MIAA playoff wins

Scored over 1,000 career points – second most in school history – in only 72 career games

Top-three scoring performances in school history – 41, 37, 34

Averaged 23.1 points, 3.4 assists and 6.2 rebounds as a senior

Prep career highlight – scored 37 points and led his team to a playoff win vs. Doherty Memorial as a junior

Played in the Middlesex Magic program from 2019-22

Was the 2022 16U UAA Spring Champs

Played in the NY Renaissance EYBL program in 2023

Father, Brad Stevens, is President of Basketball Operations with the Boston Celtics. Mother, Tracy Stevens, played soccer at Depauw

CAREER STATS

| | | | Field Goals | | | 3-Point | | F-Throws | | Rebounds | | | | | | | | Scoring | | |
|-------------|-------|-----|-------------|--------|-------|----------|------|----------|------|----------|-----|-----|-----|-------|---|----|-----|---------|-----|-----|
| SEASON TEAM | GP-GS | MIN | AVG | FG-FGA | FG% | 3FG-3FGA | 3FG% | FT-FTA | FT% | OFF | DEF | TOT | AVG | PF-FO | A | TO | BLK | STL | PTS | AVG |
| 2025-26 | ND | 1-0 | 3/3.1 | 1-1 | 1.000 | 0-0 | .000 | 0-0 | .000 | 0 | 0 | 0 | 0.0 | 0-0 | 0 | 0 | 0 | 0 | 2 | 2.0 |
| TOTAL | | 1-0 | 3/3.1 | 1-1 | 1.000 | 0-0 | .000 | 0-0 | .000 | 0 | 0 | 0 | 0.0 | 0-0 | 0 | 0 | 0 | 0 | 2 | 2.0 |

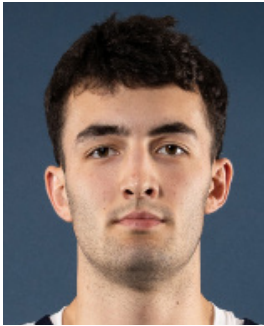

2

LOGAN IMES
JUNIOR | GUARD

| | |
|-------------|-----------------|
| @logan_im | @ImesLogan |
| Height | 6-4 |
| Eligibility | Junior |
| Hometown | Zionsville, IN |
| Previous | Zionsville High |

Season Highs

| | |
|------|------------------------------------|
| Pts | 6, 3x last vs Houston, 11/26/25 |
| Rebs | 5 vs Detroit Mercy, 11/7/25 |
| FGM | 2, 4x last vs Houston, 11/26/25 |
| FGA | 7 vs Eastern Illinois, 11/11/25 |
| 3FGM | 2 vs Houston, 11/26/25 |
| 3FGA | 6 vs Eastern Illinois, 11/11/25 |
| FTM | 1, 3x last vs Bellarmine, 11/19/25 |
| FTA | 4 vs LIU, 11/3/25 |
| Ast | 3 vs LIU, 11/3/25 |
| Blk | |
| Stl | 2 vs LIU, 11/3/25 |

| | |
|------------------------|---|
| Double Figure Scoring | 1 |
| 20+ Point Games | 0 |
| Double-Figure Rebounds | 0 |
| Double-Doubles | 0 |

Career Highs

| | |
|------|--|
| Pts | 11 vs Le Moyne, 12/22/24 |
| Rebs | 6 at Pitt, 2/3/24 |
| FGM | 3, 3x last vs Le Moyne, 12/22/24 |
| FGA | 7, 2x last vs Eastern Illinois, 11/11/25 |
| 3FGM | 2, 2x last vs Houston, 11/26/25 |
| 3FGA | 6 vs Eastern Illinois, 11/11/25 |
| FTM | 5 vs Dartmouth, 12/22/24 |
| FTA | 6 last vs Dartmouth, 12/22/24 |
| Ast | 4, 2x last vs. Le Moyne, 12/22/24 |
| Blk | 1, 6x last vs UNC, 3/12/25 |
| Stl | 2, 5x last vs LIU, 11/3/25 |

| | |
|------------------------|---|
| Double Figure Scoring | 1 |
| 20+ Point Games | 0 |
| Double-Figure Rebounds | 0 |
| Double-Doubles | 0 |

Junior Season (2025-26)

- Played in all 9 games, averaging 13.8 minutes. Relieves Burton/Haralson as an additional ball handler. Energy off the bench. Tough defender.
- In the Missouri game, Imes came in with 5:53 remaining after Haralson fouled out and helped bring the win home. Hit a three with 3:01 remaining.
- Imes was +12 in +/- against #2 Houston. Just 1-of-2 Irish in the positives. Imes started in the 2nd half and was on the floor when the Irish cut it from 16 to 4 points. Converted 2 triples to finish with 6 points.
- Huge three with 4:58 left in the game to help push Irish ahead of Rutgers in 68-63 win.
- Individual 6-0 run in 2nd half of Bellarmine win.
- Shooting 57.1% from two.
- Last 5 games: effective FG% of 77.3% // True Shooting% of 75.8% // 55.6% from three.
- 6 pts & and a season best 5 reb in win over Detroit Mercy.
- Co-team best 3 assists in the opening win over LIU. Also tied his personal best of 2 steals.

Sophomore Season (2024-25)

- Played in 26-of-33 games, averaging 9.2 min.
- Shot 46.4% from two-point range.
- 5 points on 2-3 shooting at #13 Clemson on Feb. 26.
- 6 points vs. SMU on Feb. 19. Tied his career high of 2 steals.
- Standout game was Le Moyne on Dec. 22. Imes recorded a career high 11 points on 3-5 shooting, plus 5-6 from the free-throw line. He also tied his career high in assists (4) and steals (2).
- Started twice in Las Vegas in place of the injured Markus Burton. Players Era 3-game Stats -- 13 PTS (4.3 ppg); 5-13 FG (385); 2-6 3PT (333); 9 REB; 4 AST.
- Played a career high 35 minutes against Rutgers after Burton went down. Drained a career best two triples to tie his career high of eight points.

2025-26 GAME-BY-GAME

| Opponent | Date | GS | MIN | Total | | 3-Pointers | | Free throws | | Rebounds | | | | PF | A | TO | BLK | STL | PTS | AVG |
|---------------|------------|----|--------|--------|-------|------------|-------|-------------|-------|----------|-----|-----|-----|----|---|----|-----|-----|-----|-----|
| | | | | FG-FGA | PCT | 3FG-3FGA | PCT | FT-FTA | PCT | OFF | DEF | TOT | AVG | | | | | | | |
| LIU | 11/03/2025 | | 20:13 | 0-0 | .000 | 0-0 | .000 | 1-4 | .250 | 1 | 2 | 3 | 3.0 | 2 | 3 | 2 | 0 | 2 | 1 | 1.0 |
| Detroit Mercy | 11/07/2025 | | 19:56 | 2-6 | .333 | 1-3 | .333 | 1-2 | .500 | 1 | 4 | 5 | 4.0 | 0 | 0 | 0 | 0 | 1 | 6 | 3.5 |
| Eastern Ill. | 11/11/2025 | | 16:50 | 2-7 | .286 | 1-6 | .167 | 0-0 | .000 | 0 | 1 | 1 | 3.0 | 1 | 0 | 0 | 0 | 0 | 5 | 4.0 |
| at Ohio St. | 11/16/2025 | | 10:10 | 1-1 | 1.000 | 0-0 | .000 | 0-0 | .000 | 0 | 0 | 0 | 2.3 | 2 | 0 | 1 | 0 | 1 | 2 | 3.5 |
| Bellarmine | 11/19/2025 | | 12:32 | 2-3 | .667 | 1-2 | .500 | 1-2 | .500 | 0 | 2 | 2 | 2.2 | 1 | 0 | 0 | 0 | 0 | 6 | 4.0 |
| vs Kansas | 11/24/2025 | | 03:13 | 0-1 | .000 | 0-1 | .000 | 0-0 | .000 | 0 | 0 | 0 | 1.8 | 1 | 0 | 0 | 0 | 0 | 0 | 3.3 |
| vs Rutgers | 11/25/2025 | | 11:18 | 1-2 | .500 | 1-1 | 1.000 | 0-1 | .000 | 0 | 3 | 3 | 2.0 | 1 | 0 | 0 | 0 | 0 | 3 | 3.3 |
| vs Houston | 11/26/2025 | | 22:28 | 2-4 | .500 | 2-4 | .500 | 0-0 | .000 | 1 | 3 | 4 | 2.3 | 2 | 2 | 0 | 1 | 6 | 3.6 | |
| Missouri | 12/02/2025 | | 07:50 | 1-1 | 1.000 | 1-1 | 1.000 | 2-2 | 1.000 | 2 | 0 | 2 | 2.2 | 0 | 0 | 2 | 0 | 1 | 5 | 3.8 |
| Totals | | 0 | 124:30 | 11-25 | .440 | 7-18 | .389 | 5-11 | .455 | 5 | 15 | 20 | 2.2 | 10 | 5 | 7 | 0 | 6 | 34 | 3.8 |

Player Averages

| Games Played | Minutes/ game | Points/ game | FG Pct | 3FG Pct | FT Pct | Rebounds/ game | Assists/ game | Turnovers/ game | Assist/Turnover ratio | Steals/ game | Blocks/ game |
|--------------|---------------|--------------|--------|---------|--------|----------------|---------------|-----------------|-----------------------|--------------|--------------|
| 9 | 13.8 | 3.8 | 44.0 | 38.9 | 45.5 | 2.2 | 0.6 | 0.8 | 0.7 | 0.7 | 0.0 |

CAREER STATS

| | | Field Goals | | | | | | 3-Point | | F-Throws | | Rebounds | | | | Scoring | | | | | |
|---------|------|-------------|----------|--------|------|----------|------|---------|------|----------|-----|----------|-----|-------|----|---------|-----|-----|-----|-----|--|
| SEASON | TEAM | GP-GS | MIN/AVG | FG-FGA | FG% | 3FG-3FGA | 3FG% | FT-FTA | FT% | OFF | DEF | TOT | AVG | PF-FO | A | TO | BLK | STL | PTS | AVG | |
| 2023-24 | ND | 31-3 | 546/17.6 | 20-66 | .303 | 8-36 | .222 | 14-17 | .824 | 5 | 72 | 77 | 2.5 | 36-0 | 34 | 24 | 3 | 12 | 62 | 2.0 | |
| 2024-25 | ND | 26-2 | 240/9.2 | 17-45 | .378 | 4-17 | .235 | 11-16 | .688 | 5 | 20 | 25 | 1.0 | 17-1 | 16 | 17 | 3 | 5 | 49 | 1.9 | |
| 2025-26 | ND | 9-0 | 125/13.8 | 11-25 | .440 | 7-18 | .389 | 5-11 | .455 | 5 | 15 | 20 | 2.2 | 10-0 | 5 | 7 | 0 | 6 | 34 | 3.8 | |
| TOTAL | | 66-5 | 910/13.8 | 48-136 | .353 | 19-71 | .268 | 30-44 | .682 | 15 | 107 | 122 | 1.8 | 63-1 | 55 | 48 | 6 | 23 | 145 | 2.2 | |



3

MARKUS BURTON

JUNIOR | GUARD

@markusburtonn

@markussburton

| | |
|-------------|---------------|
| Height | 6-0 |
| Eligibility | Junior |
| Hometown | Mishawaka, IN |
| Previous | Penn High |

Season Highs

| | |
|------|----------------------------------|
| Pts | 25 vs Bellarmine, 11/19/25 |
| Rebs | 7 vs Houston 11/26/25 |
| FGM | 10 vs Bellarmine, 11/19/25 |
| FGA | 19 vs Eastern Illinois, 11/11/25 |
| 3FGM | 2, 4x last vs Missouri, 12/2/25 |
| 3FGA | 7 vs Missouri, 12/2/25 |
| FTM | 8, 2x last at Ohio St, 11/16/25 |
| FTA | 9, 2x last at Ohio St, 11/16/25 |
| Ast | 10 vs Missouri, 12/2/25 |
| Blk | 1 vs Eastern Illinois, 11/11/25 |
| Stl | 4 vs Detroit Mercy, 11/7/25 |

| | |
|-----------------------|---|
| Double Figure Scoring | 9 |
| 20+ Point Games | 5 |
| 30+ Point Games | 0 |
| Double-Digit Assists | 1 |
| Double-Doubles | 1 |

Career Highs

| | |
|------|---|
| Pts | 43 vs Cal, 3/8/25 |
| Rebs | 9, 2x last vs North Dakota, 11/19/24 |
| FGM | 13, 2x last vs Cal, 3/8/25 |
| FGA | 29 at Boston College, 2/12/25 |
| 3FGM | 4, 5x last vs Cal, 3/8/25 |
| 3FGA | 9 vs Miami, 1/24/24 |
| FTM | 13 vs Cal, 3/8/25 |
| FTA | 17 vs Cal, 3/8/25 |
| Ast | 10 vs Missouri, 12/2/25 |
| Blk | 1, 10x last vs Eastern Illinois, 11/11/25 |
| Stl | 6 vs. Virginia Tech, 2/10/24 |

| | |
|-----------------------|----|
| Double Figure Scoring | 62 |
| 20+ Point Games | 33 |
| 30+ Point Games | 4 |
| 40+ Point Games | 1 |
| Double-Digit Assists | 1 |
| Double-Doubles | 1 |

2024-25 GAME-BY-GAME

| Opponent | Date | GS | MIN | Total | | 3-Pointers | | Free throws | | Rebounds | | | | PF | A | TO | BLK | STL | PTS | AVG |
|---------------|------------|----|--------|--------|------|------------|------|-------------|-------|----------|-----|-----|-----|----|----|----|-----|-----|-----|------|
| | | | | FG-FGA | PCT | 3FG-3FGA | PCT | FT-FTA | PCT | OFF | DEF | TOT | AVG | | | | | | | |
| LIU | 11/03/2025 | * | 27:11 | 7-13 | .538 | 2-4 | .500 | 8-9 | .889 | 1 | 0 | 1 | 1.0 | 4 | 1 | 4 | 0 | 0 | 24 | 24.0 |
| Detroit Mercy | 11/07/2025 | * | 17:46 | 4-8 | .500 | 1-2 | .500 | 4-5 | .800 | 0 | 3 | 3 | 2.0 | 4 | 2 | 1 | 0 | 4 | 13 | 18.5 |
| Eastern Ill. | 11/11/2025 | * | 38:18 | 8-19 | .421 | 1-6 | .167 | 4-4 | 1.000 | 0 | 0 | 0 | 1.3 | 2 | 3 | 1 | 1 | 2 | 21 | 19.3 |
| at Ohio St. | 11/16/2025 | * | 29:48 | 3-14 | .214 | 0-1 | .000 | 8-9 | .889 | 0 | 2 | 2 | 1.5 | 3 | 1 | 4 | 0 | 1 | 14 | 18.0 |
| Bellarmine | 11/19/2025 | * | 31:00 | 10-13 | .769 | 2-4 | .500 | 3-3 | 1.000 | 0 | 1 | 1 | 1.4 | 4 | 4 | 2 | 0 | 1 | 25 | 19.4 |
| vs Kansas | 11/24/2025 | * | 34:39 | 9-18 | .500 | 0-3 | .000 | 6-6 | 1.000 | 1 | 2 | 3 | 1.7 | 2 | 1 | 3 | 0 | 3 | 24 | 20.2 |
| vs Rutgers | 11/25/2025 | * | 33:58 | 9-13 | .692 | 2-4 | .500 | 1-1 | 1.000 | 2 | 4 | 6 | 2.3 | 3 | 5 | 6 | 0 | 3 | 21 | 20.3 |
| vs Houston | 11/26/2025 | * | 40:00 | 6-14 | .429 | 1-4 | .250 | 6-7 | .857 | 1 | 6 | 7 | 2.9 | 4 | 5 | 3 | 0 | 0 | 19 | 20.1 |
| Missouri | 12/02/2025 | * | 38:02 | 6-15 | .400 | 2-7 | .286 | 4-4 | 1.000 | 1 | 4 | 5 | 3.1 | 3 | 10 | 2 | 0 | 1 | 18 | 19.9 |
| Totals | | 9 | 290:42 | 62-127 | .488 | 11-35 | .314 | 44-48 | .917 | 6 | 22 | 28 | 3.1 | 29 | 32 | 26 | 1 | 15 | 179 | 19.9 |

Player Averages

| Games Played | Minutes/ game | Points/ game | FG Pct | 3FG Pct | FT Pct | Rebounds/ game | Assists/ game | Turnovers/ game | Assist/Turnover ratio | Steals/ game | Blocks/ game |
|--------------|---------------|--------------|--------|---------|--------|----------------|---------------|-----------------|-----------------------|--------------|--------------|
| 9 | 32.3 | 19.9 | 48.8 | 31.4 | 91.7 | 3.1 | 3.6 | 2.9 | 1.2 | 1.7 | 0.1 |

CAREER STATS

| | | Field Goals | | | | 3-Point | | F-Throws | | Rebounds | | | | | | | | Scoring | | |
|---------|------|-------------|-----------|----------|------|----------|------|----------|------|----------|-----|-----|-----|-------|-----|-----|-----|---------|------|------|
| SEASON | TEAM | GP-GS | MIN/AVG | FG-FGA | FG% | 3FG-3FGA | 3FG% | FT-FTA | FT% | OFF | DEF | TOT | AVG | PF-FO | A | TO | BLK | STL | PTS | AVG |
| 2023-24 | ND | 33-33 | 1114/33.7 | 210-499 | .421 | 42-140 | .300 | 115-140 | .821 | 21 | 89 | 110 | 3.3 | 95-0 | 143 | 123 | 7 | 63 | 577 | 17.5 |
| 2024-25 | ND | 26-25 | 876/33.7 | 194-439 | .442 | 48-128 | .375 | 117-138 | .848 | 7 | 87 | 94 | 3.6 | 62-1 | 79 | 70 | 2 | 44 | 553 | 21.3 |
| 2025-26 | ND | 9-9 | 291/32.3 | 62-127 | .488 | 11-35 | .314 | 44-48 | .917 | 6 | 22 | 28 | 3.1 | 29-0 | 32 | 26 | 1 | 15 | 179 | 19.9 |
| TOTAL | | 68-67 | 2280/33.5 | 466-1065 | .438 | 101-303 | .333 | 276-326 | .847 | 34 | 198 | 232 | 3.4 | 186-1 | 254 | 219 | 10 | 122 | 1309 | 19.3 |

Awards

2025-26

Preseason First Team All-ACC // Naismith Trophy Watch List // Bob Cousy Award Watch List // Wooden Award Watch List

2024-25

NABC Great Lakes Second Team All-District // Associated Press First Team All-ACC // Second Team All-ACC // ACC Player of the Week (March 10) // Naismith Trophy College Player of the Year Watch List // Naismith Starting 5 - Bob Cousy PG of the Year Watch List // Preseason All-ACC First Team

Junior Season (2025-26)

- Averaging 19.9 ppg on the season which ranks 39th in the country & 6th in the ACC.

- Five 20+ point games in the first 7 games. Has yet to score under 13 points this season.

- One of, if not the most complete games of his career, Burton recorded his first collegiate double-double with a team best 18 points and a career best 10 assists. Burton scored or assisted on 8 of the team's final 9 made buckets of the game.

- Averaged a team best 21.3 ppg in Vegas on 24-45 (.533) shooting. Nearly perfect 13-14 from the stripe.

- Burton's 24 points against Kansas tied for the most by an opponent against the Jayhawks this season.

- Shooting 53.1% in the paint - 10.8% above the DI average.

- Around the rim he's 29-41 (.707). Overall from two he's 55.4%.

- Over the last 5 games, Burton is 64.7% from two.

- Last 3 games - 18 total rebounds (6.0 rpg).

- Is 44-48 (.917) from the FT line. A career best percentage. Ranks 2nd in the ACC.

- An efficient game: 10-13 FG for 25 points in win over Bellarmine.

- Team best 4 steals vs Detroit Mercy to go with his 13 pts.

- Burton's 19.3 career average ranks 13th amongst active players.

Sophomore Season (2024-25)

- Exited the Rutgers game on Nov. 26 with a knee injury and missed 7 games. Made his return to the court against UNC on Jan. 4 with a gutsy performance of 23 points in 23 minutes.

- Last 4 games of regular season - 31.5 ppg on 46.9% shooting, 11-22 (.500) from three & 39-46 (.848) from the line. Also averaged 4.3 rpg, 3.8 apg and 1.3 spg.

- Produced 5 straight games of 20+ points in January - first time an Irish player had done so since Ben Hansbrough in February of 2011. Did it again at end of reg. season.

Ultimately produced 20+ points in 15 of 20 games since he returned on Jan. 4.

- Averaged 23.5 ppg in league play which led all ACC players.

- His 21.3 season average ranked 5th nationally. The last Irish player to average 20+ points in a season was Luke Harangody (21.8 ppg) in the 2009-10 season.

- Burton joined David Rivers as the only Irish players to average 20+ points and 3+ assists in a season. He averaged a team best 3.0 apg.

- A career high 43 points in 4OT thriller over Cal on March 8, with 21 points coming in the overtime periods in which he was 6-9 from the field and 4-4 from three. Burton's 43 points were the most by an Irish player in an ACC game and most by an ND player of any game since Adrian Dantley recorded 49 against Air Force on Feb. 10, 1975.

- Crossed over the 1,000-point milestone at Clemson on Feb. 26. Became the 7th fastest Irish player to reach 1,000, accomplishing the feat in 54 games.

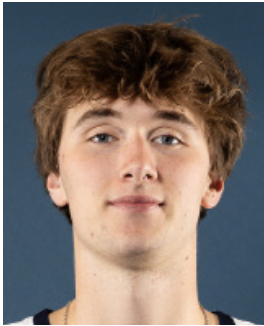

5

COLE CERTA
SOPHOMORE | GUARD

| | |
|-------------|-------------|
| @colecerta | @ColeCerta |
| Height | 6-5 |
| Eligibility | Sophomore |
| Hometown | Le Roy, IL |
| Previous | IMG Academy |

Season Highs

| | |
|------|---------------------------------|
| Pts | 22 vs LIU, 11/3/25 |
| Rebs | 4 vs LIU, 11/3/25 |
| FGM | 6 vs LIU, 11/3/25 |
| FGA | 10 vs LIU, 11/3/25 |
| 3FGM | 6 vs LIU, 11/3/25 |
| 3FGA | 9 vs LIU, 11/3/25 |
| FTM | 6 vs Bellarmine, 11/19/25 |
| FTA | 6 vs Bellarmine, 11/19/25 |
| Ast | 2 vs LIU, 11/3/25 |
| Blk | |
| Stl | 1, 2x last vs Houston, 11/26/25 |

| | |
|------------------------|---|
| Double Figure Scoring | 3 |
| 20+ Point Games | 1 |
| Double-Figure Rebounds | 0 |
| Double-Doubles | 0 |

Career Highs

| | |
|------|---------------------------------|
| Pts | 22 vs LIU, 11/3/25 |
| Rebs | 4 vs LIU, 11/3/25 |
| FGM | 6 vs LIU, 11/3/25 |
| FGA | 10 vs LIU, 11/3/25 |
| 3FGM | 6 vs LIU, 11/3/25 |
| 3FGA | 9 vs LIU, 11/3/25 |
| FTM | 6 vs Bellarmine, 11/19/25 |
| FTA | 6 vs Bellarmine, 11/19/25 |
| Ast | 2, 2x last vs LIU, 11/3/25 |
| Blk | 1 at Clemson, 2/26/25 |
| Stl | 1, 2x last vs Houston, 11/26/25 |

| | |
|------------------------|---|
| Double Figure Scoring | 4 |
| 20+ Point Games | 1 |
| Double-Figure Rebounds | 0 |
| Double-Doubles | 0 |

2024-25 GAME-BY-GAME

| Opponent | Date | GS | MIN | Total | | 3-Pointers | | Free throws | | Rebounds | | | | PF | A | TO | BLK | STL | PTS | AVG |
|---------------|------------|----|--------|--------|------|------------|------|-------------|-------|----------|-----|-----|-----|----|---|----|-----|-----|-----|------|
| | | | | FG-FGA | PCT | 3FG-3FGA | PCT | FT-FTA | PCT | OFF | DEF | TOT | AVG | | | | | | | |
| LIU | 11/03/2025 | | 24:59 | 6-10 | .600 | 6-9 | .667 | 4-4 | 1.000 | 2 | 2 | 4 | 4.0 | 2 | 2 | 0 | 0 | 0 | 22 | 22.0 |
| Detroit Mercy | 11/07/2025 | | 20:56 | 2-8 | .250 | 2-7 | .286 | 0-0 | .000 | 0 | 0 | 0 | 2.0 | 1 | 1 | 0 | 0 | 0 | 6 | 14.0 |
| Eastern Ill. | 11/11/2025 | | 08:17 | 0-3 | .000 | 0-3 | .000 | 0-0 | .000 | 0 | 0 | 0 | 1.3 | 0 | 0 | 0 | 0 | 0 | 0 | 9.3 |
| at Ohio St. | 11/16/2025 | | 07:49 | 0-0 | .000 | 0-0 | .000 | 0-0 | .000 | 0 | 0 | 0 | 1.0 | 0 | 0 | 0 | 0 | 0 | 0 | 7.0 |
| Bellarmine | 11/19/2025 | | 20:09 | 2-5 | .400 | 2-5 | .400 | 6-6 | 1.000 | 1 | 1 | 2 | 1.2 | 2 | 1 | 2 | 0 | 0 | 12 | 8.0 |
| vs Kansas | 11/24/2025 | | 21:19 | 1-5 | .200 | 1-5 | .200 | 2-2 | 1.000 | 0 | 1 | 1 | 1.2 | 0 | 1 | 0 | 0 | 1 | 5 | 7.5 |
| vs Rutgers | 11/25/2025 | | 10:30 | 0-4 | .000 | 0-3 | .000 | 0-0 | .000 | 0 | 1 | 1 | 1.1 | 1 | 1 | 0 | 0 | 0 | 0 | 6.4 |
| vs Houston | 11/26/2025 | | 20:11 | 2-6 | .333 | 2-6 | .333 | 2-2 | 1.000 | 0 | 3 | 3 | 1.4 | 4 | 1 | 0 | 0 | 1 | 8 | 6.6 |
| Missouri | 12/02/2025 | | 17:16 | 4-7 | .571 | 4-7 | .571 | 2-2 | 1.000 | 0 | 0 | 0 | 1.2 | 0 | 1 | 0 | 0 | 0 | 14 | 7.4 |
| Totals | | 0 | 151:26 | 17-48 | .354 | 17-45 | .378 | 16-16 | 1.000 | 3 | 8 | 11 | 1.2 | 10 | 8 | 4 | 0 | 2 | 67 | 7.4 |

Player Averages

| Games Played | Minutes/ game | Points/ game | FG Pct | 3FG Pct | FT Pct | Rebounds/ game | Assists/ game | Turnovers/ game | Assist/Turnover ratio | Steals/ game | Blocks/ game |
|--------------|---------------|--------------|--------|---------|--------|----------------|---------------|-----------------|-----------------------|--------------|--------------|
| 9 | 16.8 | 7.4 | 35.4 | 37.8 | 100.0 | 1.2 | 0.9 | 0.4 | 2.0 | 0.2 | 0.0 |

Sophomore Season (2025-26)

- Played in all 9 games, averaging 16.8 minutes - doubled from last season.

- Certa-fied bucket struck again at the end of the Missouri (12/2) win. Cole drained three triples in the last 4:35 of the game, including the game-winner with 17 seconds left. Cole finished with 14 points on 4-7 shooting from three.

- Hit a pair of threes against #2 Houston, finishing with 8 points, 3 rebounds, 1 assist & 1 steal.

- Back in double figures in Bellarmine win. Certa produced 12 points with 2 triples and a 6-6 FT day.

- Player of the Game in the opening win over LIU, going off for a career high 22 points. He drained 6-9 from three-point range.

- Currently 17-45 from three, 37.8%. Certa is 7-16 (.438) in corner threes.

- Averaging 1.9 made threes per game.

- A perfect 16-16 from the FT line.

Freshman Season (2024-25)

- Played in 18-of-33 games, averaging 8.0 min.

- Converted two clutch free throws with four seconds left in the 112-10 4OT win over Cal.

- Another hero moment for Certa vs. Stanford on March 5. Down one with 18 seconds left, Certa drained a corner three right in front his bench for the eventual 56-54 win.

- Tallied 8 points over 12 minutes at Wake Forest on March 1. Certa was 2-5 from beyond the arc.

- Feb. 22 - a 76-72 win over Pitt - Will forever be known as the Cole Certa game. Certa recorded all 12 of his points in the 2nd half but it all stemmed from a 125-second period in which he drained 3 triples.

- Had one of the most incredible threes of the season at BC on Feb. 12 as his near half-court heave found nothing but.

- Saw game action for the first time in over a month at Florida State (2/4). Played in back-to-back games with time vs. Virginia Tech (2/8), scoring a basket in the final minute.

- Earned his first collegiate points and first three in win over Le Moyne on Dec. 22. Finished with 5 points.

CAREER STATS

| | | | Field Goals | | 3-Point | | F-Throws | | Rebounds | | | | | | | | Scoring | | | |
|---------|------|-------|-------------|--------|---------|----------|----------|--------|----------|-----|-----|-----|-----|-------|----|----|---------|-----|-----|-----|
| SEASON | TEAM | GP-GS | MIN/AVG | FG-FGA | FG% | 3FG-3FGA | 3FG% | FT-FTA | FT% | OFF | DEF | TOT | AVG | PF-FO | A | TO | BLK | STL | PTS | AVG |
| 2024-25 | ND | 18-0 | 145/8.0 | 12-40 | .300 | 10-36 | .278 | 11-12 | .917 | 1 | 3 | 4 | 0.2 | 12-0 | 5 | 6 | 1 | 0 | 45 | 2.5 |
| 2025-26 | ND | 9-0 | 151/16.8 | 17-48 | .354 | 17-45 | .378 | 16-16 | 1.000 | 3 | 8 | 11 | 1.2 | 10-0 | 8 | 4 | 0 | 2 | 67 | 7.4 |
| TOTAL | | 27-0 | 296/11.0 | 29-88 | .330 | 27-81 | .333 | 27-28 | .964 | 4 | 11 | 15 | 0.6 | 22-0 | 13 | 10 | 1 | 2 | 112 | 4.1 |



6

BRADY KOEHLER
FRESHMAN | FORWARD

@brady__koehler @BradyKoehler3

| | |
|-------------|----------------|
| Height | 6-10 |
| Eligibility | Freshman |
| Hometown | Fishers, IN |
| Previous | Cathedral High |

Season Highs

| | | |
|------|-------|---------------------------|
| Pts | 10 | vs Detroit Mercy, 11/7/25 |
| Rebs | 4 | vs Detroit Mercy, 11/7/25 |
| FGM | 4 | vs Detroit Mercy, 11/7/25 |
| FGA | 6 | vs Detroit Mercy, 11/7/25 |
| 3FGM | 2 | vs Detroit Mercy, 11/7/25 |
| 3FGA | 4 | vs Detroit Mercy, 11/7/25 |
| FTM | 1 | vs LIU, 11/3/25 |
| FTA | 2 | vs LIU, 11/3/25 |
| Ast | 1 | vs LIU, 11/3/25 |
| Blk | 1, 2x | last vs Missouri, 12/2/25 |
| Stl | 1 | vs Missouri, 12/2/25 |

| | |
|------------------------|---|
| Double Figure Scoring | 1 |
| 20+ Point Games | 0 |
| Double-Figure Rebounds | 0 |
| Double-Doubles | 0 |

Career Highs

| | | |
|------|-------|---------------------------|
| Pts | 10 | vs Detroit Mercy, 11/7/25 |
| Rebs | 4 | vs Detroit Mercy, 11/7/25 |
| FGM | 4 | vs Detroit Mercy, 11/7/25 |
| FGA | 6 | vs Detroit Mercy, 11/7/25 |
| 3FGM | 2 | vs Detroit Mercy, 11/7/25 |
| 3FGA | 4 | vs Detroit Mercy, 11/7/25 |
| FTM | 1 | vs LIU, 11/3/25 |
| FTA | 2 | vs LIU, 11/3/25 |
| Ast | 1 | vs LIU, 11/3/25 |
| Blk | 1, 2x | last vs Missouri, 12/2/25 |
| Stl | 1 | vs Missouri, 12/2/25 |

| | |
|------------------------|---|
| Double Figure Scoring | 1 |
| 20+ Point Games | 0 |
| Double-Figure Rebounds | 0 |
| Double-Doubles | 0 |

2025-26 GAME-BY-GAME

| Opponent | Date | GS | MIN | Total | | 3-Pointers | | Free throws | | Rebounds | | | | PF | A | TO | BLK | STL | PTS | AVG |
|---------------|------------|----|---------|--------|------|------------|-------|-------------|------|----------|-----|-----|-----|----|---|----|-----|-----|-----|-----|
| | | | | FG-FGA | PCT | 3FG-3FGA | PCT | FT-FTA | PCT | OFF | DEF | TOT | AVG | | | | | | | |
| LIU | 11/03/2025 | | 06:20 | 0-1 | .000 | 0-1 | .000 | 1-2 | .500 | 0 | 2 | 2 | 2.0 | 2 | 1 | 0 | 0 | 0 | 1 | 1.0 |
| Detroit Mercy | 11/07/2025 | | 14:32 | 4-6 | .667 | 2-4 | .500 | 0-0 | .000 | 1 | 3 | 4 | 3.0 | 3 | 0 | 1 | 1 | 0 | 10 | 5.5 |
| Eastern Ill. | 11/11/2025 | | 02:46 | 0-0 | .000 | 0-0 | .000 | 0-0 | .000 | 0 | 0 | 0 | 2.0 | 0 | 0 | 0 | 0 | 0 | 0 | 3.7 |
| at Ohio St. | 11/16/2025 | | 07:12 | 0-0 | .000 | 0-0 | .000 | 0-0 | .000 | 0 | 2 | 2 | 2.0 | 0 | 0 | 0 | 0 | 0 | 0 | 2.8 |
| Bellarmine | 11/19/2025 | | 13:02 | 2-3 | .667 | 0-1 | .000 | 0-0 | .000 | 1 | 2 | 3 | 2.2 | 3 | 0 | 1 | 0 | 0 | 4 | 3.0 |
| vs Kansas | 11/24/2025 | | 04:22 | 0-0 | .000 | 0-0 | .000 | 0-0 | .000 | 0 | 0 | 0 | 1.8 | 0 | 0 | 0 | 0 | 0 | 0 | 2.5 |
| vs Rutgers | 11/25/2025 | | 03:25 | 1-3 | .333 | 1-2 | .500 | 0-0 | .000 | 1 | 0 | 1 | 1.7 | 0 | 0 | 0 | 0 | 0 | 3 | 2.6 |
| Missouri | 12/02/2025 | | 07:58 | 1-2 | .500 | 1-1 | 1.000 | 0-0 | .000 | 0 | 0 | 0 | 1.5 | 3 | 0 | 2 | 1 | 1 | 3 | 2.6 |
| Totals | | | 0 59:37 | 8-15 | .533 | 4-9 | .444 | 1-2 | .500 | 3 | 9 | 12 | 1.5 | 11 | 1 | 4 | 2 | 1 | 21 | 2.6 |

Player Averages

| Games Played | Minutes/ game | Points/ game | FG Pct | 3FG Pct | FT Pct | Rebounds/ game | Assists/ game | Turnovers/ game | Assist/Turnover ratio | Steals/ game | Blocks/ game |
|--------------|---------------|--------------|--------|---------|--------|----------------|---------------|-----------------|-----------------------|--------------|--------------|
| 8 | 7.5 | 2.6 | 53.3 | 44.4 | 50.0 | 1.5 | 0.1 | 0.5 | 0.3 | 0.1 | 0.3 |

Freshman Season [2025-26]

- Seen minutes in 8-of-9 games, averaging 7.5 off the bench.
- Was a key reserve in the Missouri (12/2) win, hitting a huge three halfway thru 2nd half. Also earned 1 block, 1 steal.
- Is now 4-9 (.444) from three-point range.
- He's 4-6 from two-point range.
- Drained a three in the win over Rutgers in Vegas.
- First collegiate double digit scoring performance in game 2 vs. Detroit Mercy. Koehler dropped 10 pts on 4-6 shooting.

Prep Career

- A consensus top-100 recruit. Finished with an ESPN national ranking of 82
- Attended Coach Shrewsberry's former high school in Cathedral.
- 2025 AP Indiana Boys Basketball All-State First Team
- 2025 IBCA Senior Supreme 15 All-State
- 2025 Indiana All-Star selection
- 2025 Midwest Challenge participant on Team Indiana
- As a senior, Koehler averaged 16.3 points, 6.6 rebounds, 3.0 assists, 2.0 steals and 2.0 blocks
- Averaged 15.5 points, 6.5 rebounds and 2.3 blocks per game in his junior season. In addition, he shot 38.6 percent (32-for-83) from beyond the arc.
- Named 2024 Indiana Junior All-Star.
- Koehler and Jalen Haralson are no strangers to each other for they were teammates on the Indy Heat 17U EYBL squad.

CAREER STATS

| | | | | Field Goals | | 3-Point | | F-Throws | | Rebounds | | | | | | | | | | Scoring | |
|---------|------|-------|-----|-------------|--------|---------|----------|----------|--------|----------|-----|-----|-----|-----|-------|---|----|-----|-----|---------|-----|
| SEASON | TEAM | GP-GS | MIN | AVG | FG-FGA | FG% | 3FG-3FGA | 3FG% | FT-FTA | FT% | OFF | DEF | TOT | AVG | PF-FO | A | TO | BLK | STL | PTS | AVG |
| 2025-26 | ND | 8-0 | 60 | 7.5 | 8-15 | .533 | 4-9 | .444 | 1-2 | .500 | 3 | 9 | 12 | 1.5 | 11-0 | 1 | 4 | 2 | 1 | 21 | 2.6 |
| TOTAL | | 8-0 | 60 | 7.5 | 8-15 | .533 | 4-9 | .444 | 1-2 | .500 | 3 | 9 | 12 | 1.5 | 11-0 | 1 | 4 | 2 | 1 | 21 | 2.6 |

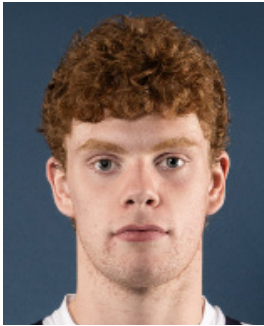

7

RYDER FROST
FRESHMAN | FORWARD

| | |
|-------------|-------------------------|
| @ryderfrost | @RyderFrost7 |
| Height | 6-7 |
| Eligibility | Freshman |
| Hometown | Beverly, MA |
| Previous | Phillips Exeter Academy |

Season Highs

| | |
|------|--------------------------------------|
| Pts | 15 vs LIU, 11/3/25 |
| Rebs | 3 vs Houston, 11/26/25 |
| FGM | 5 vs LIU, 11/3/25 |
| FGA | 8 vs Houston, 11/26/25 |
| 3FGM | 4 vs LIU, 11/3/25 |
| 3FGA | 7 vs Houston, 11/26/25 |
| FTM | 2 vs Detroit Mercy, 11/7/25 |
| FTA | 2, 2x last vs Detroit Mercy, 11/7/25 |
| Ast | 1, 2x last vs Houston, 11/26/25 |
| Blk | |
| Stl | 1 vs Detroit Mercy, 11/7/25 |

| | |
|------------------------|---|
| Double Figure Scoring | 2 |
| 20+ Point Games | 0 |
| Double-Figure Rebounds | 0 |
| Double-Doubles | 0 |

Career Highs

| | |
|------|--------------------------------------|
| Pts | 15 vs LIU, 11/3/25 |
| Rebs | 3 vs Houston, 11/26/25 |
| FGM | 5 vs LIU, 11/3/25 |
| FGA | 8 vs Houston, 11/26/25 |
| 3FGM | 4 vs LIU, 11/3/25 |
| 3FGA | 7 vs Houston, 11/26/25 |
| FTM | 2 vs Detroit Mercy, 11/7/25 |
| FTA | 2, 2x last vs Detroit Mercy, 11/7/25 |
| Ast | 1, 2x last vs Houston, 11/26/25 |
| Blk | |
| Stl | 1 vs Detroit Mercy, 11/7/25 |

| | |
|------------------------|---|
| Double Figure Scoring | 2 |
| 20+ Point Games | 0 |
| Double-Figure Rebounds | 0 |
| Double-Doubles | 0 |

2025-26 GAME-BY-GAME

| Opponent | Date | GS | MIN | Total | | 3-Pointers | | Free throws | | Rebounds | | | | PF | A | TO | BLK | STL | PTS | AVG |
|---------------|------------|----|-------|--------|------|------------|------|-------------|-------|----------|-----|-----|-----|----|---|----|-----|-----|-----|------|
| | | | | FG-FGA | PCT | 3FG-3FGA | PCT | FT-FTA | PCT | OFF | DEF | TOT | AVG | | | | | | | |
| LIU | 11/03/2025 | | 13:35 | 5-6 | .833 | 4-5 | .800 | 1-2 | .500 | 1 | 1 | 2 | 2.0 | 1 | 1 | 0 | 0 | 0 | 15 | 15.0 |
| Detroit Mercy | 11/07/2025 | | 13:08 | 3-6 | .500 | 2-5 | .400 | 2-2 | 1.000 | 0 | 1 | 1 | 1.5 | 1 | 0 | 1 | 0 | 1 | 10 | 12.5 |
| Eastern Ill. | 11/11/2025 | | 03:33 | 0-1 | .000 | 0-1 | .000 | 0-0 | .000 | 0 | 2 | 2 | 1.7 | 0 | 0 | 0 | 0 | 0 | 8.3 | |
| at Ohio St. | 11/16/2025 | | 01:42 | 0-1 | .000 | 0-1 | .000 | 0-0 | .000 | 0 | 0 | 0 | 1.3 | 0 | 0 | 0 | 0 | 0 | 6.3 | |
| vs Kansas | 11/24/2025 | | 02:42 | 0-1 | .000 | 0-1 | .000 | 0-0 | .000 | 0 | 0 | 0 | 1.0 | 0 | 0 | 0 | 0 | 0 | 5.0 | |
| vs Rutgers | 11/25/2025 | | 00:28 | 0-0 | .000 | 0-0 | .000 | 0-0 | .000 | 0 | 0 | 0 | 0.8 | 0 | 0 | 0 | 0 | 0 | 4.2 | |
| vs Houston | 11/26/2025 | | 23:40 | 2-8 | .250 | 1-7 | .143 | 0-0 | .000 | 1 | 2 | 3 | 1.1 | 0 | 1 | 0 | 0 | 0 | 5 | 4.3 |
| Missouri | 12/02/2025 | | 01:14 | 0-2 | .000 | 0-2 | .000 | 0-0 | .000 | 0 | 0 | 0 | 1.0 | 0 | 0 | 0 | 0 | 0 | 3.8 | |
| Totals | | 0 | 60:02 | 10-25 | .400 | 7-22 | .318 | 3-4 | .750 | 2 | 6 | 8 | 1.0 | 2 | 2 | 1 | 0 | 1 | 30 | 3.8 |

Player Averages

| Games Played | Minutes/ game | Points/ game | FG Pct | 3FG Pct | FT Pct | Rebounds/ game | Assists/ game | Turnovers/ game | Assist/Turnover ratio | Steals/ game | Blocks/ game |
|--------------|---------------|--------------|--------|---------|--------|----------------|---------------|-----------------|-----------------------|--------------|--------------|
| 8 | 7.5 | 3.8 | 40.0 | 31.8 | 75.0 | 1.0 | 0.3 | 0.1 | 2.0 | 0.1 | 0.0 |

CAREER STATS

| | | | | Field Goals | | 3-Point | | F-Throws | | Rebounds | | | | | | | | | | | Scoring | |
|---------|------|-------|---------|-------------|------|----------|------|----------|------|----------|-----|-----|-----|-------|---|----|-----|-----|-----|-----|---------|--|
| SEASON | TEAM | GP-GS | MIN/AVG | FG-FGA | FG% | 3FG-3FGA | 3FG% | FT-FTA | FT% | OFF | DEF | TOT | AVG | PF-FO | A | TO | BLK | STL | PTS | AVG | | |
| 2025-26 | ND | 8-0 | 60/7.5 | 10-25 | .400 | 7-22 | .318 | 3-4 | .750 | 2 | 6 | 8 | 1.0 | 2-0 | 2 | 1 | 0 | 1 | 30 | 3.8 | | |
| TOTAL | | 8-0 | 60/7.5 | 10-25 | .400 | 7-22 | .318 | 3-4 | .750 | 2 | 6 | 8 | 1.0 | 2-0 | 2 | 1 | 0 | 1 | 30 | 3.8 | | |

Freshman Season [2025-26]

- Seen action in 8 of 9 games. Averaging 3.8 ppg on 7.5 minutes per game.

- Season best 24 minutes against #2 Houston in Vegas. Recorded 5 points, 3 rebounds, 1 assist.

- First two games: back-to-back double digit scoring games for the freshman despite not starting. Frost was a combined 8-12 from the field and 6-10 from beyond the arc.

- One of the breakout performers in game one, scoring all of his 15 points in the 2nd half. Frost didn't miss in the half, going 4-4 from deep, 5-5 from the field.

Prep Career

- Consensus top-100 recruit nationally. Ranked 79th by ESPN

- 2025 Capital Classic participant with the United States All-Stars – earned team MVP after recording 18 points behind 6-8 shooting from three.

- Finished in the top-10 17U leaders in Box Plus-Minus from AAU at 10.9.

- Landed on Paul Biancardi's 2025 top shot-makers list.

- Averaged 21.6 points, 7.7 rebounds and 3.2 assists per game in his junior season as he led Phillips Exeter to a NEPSAC Class A championship.

- Frost made nearly 44 percent of his 201 three-point attempts.

- Ultimately named the 2024 NEPSAC Class A Player of the Year.

- Played on the Under Armour Association circuit in the summer of 2024 with 17U Middlesex Magic. He shot 48.0 percent from the field (98-of-204) and 45.2 percent from three (70-of-155), averaging 15.8 points, 5.4 rebounds and 1.8 assists in 18 games.

- His 45 percent clip from three-point range led the Under Armour circuit.



10

JALEN HARALSON

FRESHMAN | GUARD

| | |
|-----------------|-----------------|
| @jalen.haralson | @JalenHaralson3 |
| Height | 6-7 |
| Eligibility | Freshman |
| Hometown | Anderson, IN |
| Previous | La Lumiere |

Season Highs

| | | |
|------|-------|-------------------------------|
| Pts | 17 | vs Eastern Illinois, 11/11/25 |
| Rebs | 5, 2x | last vs Kansas, 11/24/25 |
| FGM | 6, 3x | last vs Rutgers, 11/25/25 |
| FGA | 14 | vs Kansas, 11/24/25 |
| 3FGM | | |
| 3FGA | 2, 2x | last vs Kansas, 11/24/25 |
| FTM | 6 | vs Houston, 11/26/25 |
| FTA | 9 | vs Bellarmine, 11/19/25 |
| Ast | 5 | vs Bellarmine, 11/19/25 |
| Blk | 1, 3x | last vs Houston, 11/26/25 |
| Stl | 2 | at Ohio St, 11/16/25 |

| | |
|------------------------|---|
| Double Figure Scoring | 7 |
| 20+ Point Games | 0 |
| Double-Figure Rebounds | 0 |
| Double-Doubles | 0 |

Career Highs

| | | |
|------|-------|-------------------------------|
| Pts | 17 | vs Eastern Illinois, 11/11/25 |
| Rebs | 5, 2x | last vs Kansas, 11/24/25 |
| FGM | 6, 3x | last vs Rutgers, 11/25/25 |
| FGA | 14 | vs Kansas, 11/24/25 |
| 3FGM | | |
| 3FGA | 2, 2x | last vs Kansas, 11/24/25 |
| FTM | 6 | vs Houston, 11/26/25 |
| FTA | 9 | vs Bellarmine, 11/19/25 |
| Ast | 5 | vs Bellarmine, 11/19/25 |
| Blk | 1, 3x | last vs Houston, 11/26/25 |
| Stl | 2 | at Ohio St, 11/16/25 |

| | |
|------------------------|---|
| Double Figure Scoring | 7 |
| 20+ Point Games | 0 |
| Double-Figure Rebounds | 0 |
| Double-Doubles | 0 |

| 2025-26 GAME-BY-GAME | | | | | | | | | | | | | | | | | | | |
|----------------------|------------|----|--------|--------|-------|------------|------|-------------|-------|----------|-----|-----|-----|----|----|----|-----|-----|-----|
| Opponent | Date | GS | MIN | Total | | 3-Pointers | | Free throws | | Rebounds | | | | PF | A | TO | BLK | STL | PTS |
| | | | | FG-FGA | PCT | 3FG-3FGA | PCT | FT-FTA | PCT | OFF | DEF | TOT | AVG | | | | | | |
| LIU | 11/03/2025 | * | 12:23 | 2-7 | .286 | 0-1 | .000 | 0-1 | .000 | 0 | 3 | 3 | 3.0 | 1 | 0 | 4 | 0 | 0 | 4 |
| Eastern Ill. | 11/11/2025 | | 25:37 | 6-6 | 1.000 | 0-0 | .000 | 5-6 | .833 | 1 | 4 | 5 | 4.0 | 3 | 3 | 2 | 0 | 1 | 17 |
| at Ohio St. | 11/16/2025 | | 26:18 | 5-10 | .500 | 0-0 | .000 | 3-3 | 1.000 | 0 | 2 | 2 | 3.3 | 3 | 3 | 3 | 1 | 2 | 13 |
| Bellarmine | 11/19/2025 | * | 29:57 | 6-12 | .500 | 0-2 | .000 | 4-9 | .444 | 3 | 1 | 4 | 3.5 | 2 | 5 | 1 | 0 | 0 | 16 |
| vs Kansas | 11/24/2025 | * | 24:54 | 5-14 | .357 | 0-2 | .000 | 3-5 | .600 | 3 | 2 | 5 | 3.8 | 3 | 1 | 1 | 1 | 0 | 13 |
| vs Rutgers | 11/25/2025 | * | 28:31 | 6-12 | .500 | 0-0 | .000 | 3-4 | .750 | 0 | 1 | 1 | 3.3 | 4 | 1 | 1 | 0 | 1 | 15 |
| vs Houston | 11/26/2025 | * | 22:19 | 4-8 | .500 | 0-1 | .000 | 6-8 | .750 | 1 | 1 | 2 | 3.1 | 0 | 0 | 1 | 1 | 0 | 14 |
| Missouri | 12/02/2025 | * | 21:30 | 5-7 | .714 | 0-0 | .000 | 3-4 | .750 | 1 | 3 | 4 | 3.3 | 5 | 2 | 2 | 0 | 1 | 13 |
| Totals | | 6 | 191:29 | 39-76 | .513 | 0-6 | .000 | 27-40 | .675 | 9 | 17 | 26 | 3.3 | 21 | 15 | 15 | 3 | 5 | 105 |

Player Averages

| Games Played | Minutes/game | Points/game | FG Pct | 3FG Pct | FT Pct | Rebounds/game | Assists/game | Turnovers/game | Assist/Turnover ratio | Steals/game | Blocks/game |
|--------------|--------------|-------------|--------|---------|--------|---------------|--------------|----------------|-----------------------|-------------|-------------|
| 8 | 23.9 | 13.1 | 51.3 | 0.0 | 67.5 | 3.3 | 1.9 | 1.9 | 1.0 | 0.6 | 0.4 |

| CAREER STATS | | | | | | | | | | | | | | | |
|--------------|------|-------|-------------|----------|---------|------|----------|------|----------|------|-----|-----|-----|-----|-------|
| | | | Field Goals | | 3-Point | | F-Throws | | Rebounds | | | | | | |
| SEASON | TEAM | GP-GS | MIN | AVG | FG-FGA | FG% | 3FG-3FGA | 3FG% | FT-FTA | FT% | OFF | DEF | TOT | AVG | PF-FO |
| 2025-26 | ND | 8-6 | 191 | 23.9 | 39-76 | .513 | 0-6 | .000 | 27-40 | .675 | 9 | 17 | 26 | 3.3 | 21-1 |
| TOTAL | | | 8-6 | 191/23.9 | 39-76 | .513 | 0-6 | .000 | 27-40 | .675 | 9 | 17 | 26 | 3.3 | 21-1 |

Freshman Season [2025-26]

- 6 starts, 8 games played, averaging 23.9 minutes. Missed game 2 due to concussion protocol.
- Mr. Dependable - 7 straight games in double figures (includes Kansas, Houston, Missouri), averaging 14.4 points in that span on 53.6% shooting.
- Ignited a great 2nd half start in win over Missouri, scoring 7 of the team's first 9 points. Ultimately finished with 13 points on 5-7 shooting.
- Attacks the rim at will. He's converting an impressive 75.7% (28-37) from within 4.5 feet. That's 13.1% above the Division I average.
- Shooting 55.7% overall from 2-point range.
- Averaged second most points in Vegas with 14.0 ppg. Haralson was 15-34 (.441) from the field.
- Bounced back in game 3 in impressive fashion, earning Coach Shrews' Fight Night Belt. Haralson dropped 17 points, with 13 coming in the 2nd half. Haralson was a perfect 6-6 from the field.
- Impressed with 13 points on 5-10 shooting at Ohio State (11/16). Team best 3 assists.

Prep Career

- Highest-rated prospect to commit to the Irish in the modern history of the program.
 - A consensus five-star recruit and the top-ranked prospect in the state of Indiana. Finished with a top-20 recruit ranking by both ESPN and 247 Sports
 - Became the 20th McDonald's All-American Game participant in program history and the first in the Shrewsbury Era
 - 2025 Midwest Challenge – Team Indiana
 - 2025 Naismith Midseason Team
 - Averaged 21.2 points and 7.3 rebounds with the Indy Heat on the Nike EYBL circuit in the spring of 2024. He then followed that up with 16.6 ppg at the Nike Peach Jam in July
 - Spent his first two years at Fishers High where he averaged 19.7 points, 6.2 rebounds and 2.7 assists in that time.
- USA Basketball
- Member of the 2025 USA Men's Nike Hoop Summit team that defeated the World Select team 124-114 in OT
 - Represented USA at the FIBA U17 World Cup in the summer of 2024. He averaged 11.1 points and 4.0 rebounds in seven games as the team ultimately won the gold medal.



11

BRAEDEN SHREWSBERRY

JUNIOR | GUARD

@braedenshrewsberry

@BraedenShrews

| | |
|-------------|-------------------------|
| Height | 6-4 |
| Eligibility | Junior |
| Hometown | Granger, IN |
| Previous | State College Area High |

Season Highs

| | | |
|------|-------|--------------------------------|
| Pts | 19 | vs Detroit Mercy, 11/7/25 |
| Rebs | 4, 2x | last vs Bellarmine, 11/19/25 |
| FGM | 6 | vs Eastern Illinois, 11/11/25 |
| FGA | 11 | vs Rutgers, 11/25/25 |
| 3FGM | 6 | vs Eastern Illinois, 11/11/25 |
| 3FGA | 9, 2x | last vs Missouri, 12/2/25 |
| FTM | 4 | vs Detroit Mercy, 11/7/25 |
| FTA | 4 | vs Detroit Mercy, 11/7/25 |
| Ast | 3, 2x | last vs Detroit Mercy, 11/7/25 |
| Blk | 1 | vs Bellarmine, 11/19/15 |
| Stl | 1, 3x | last at Ohio St, 11/16/25 |

| | |
|------------------------|---|
| Double Figure Scoring | 5 |
| 20+ Point Games | 0 |
| Double-Figure Rebounds | 0 |
| Double-Doubles | 0 |

Career Highs

| | | |
|------|--------|-------------------------------|
| Pts | 25, 2x | last vs Syracuse, 12/7/24 |
| Rebs | 7 | at Florida St, 2/4/25 |
| FGM | 8, 4x | last vs Dartmouth, 12/11/24 |
| FGA | 20 | vs Rutgers, 11/26/24 |
| 3FGM | 7 | at Louisville, 2/21/24 |
| 3FGA | 13, 2x | last vs Houston, 11/27/24 |
| FTM | 6 | at Georgia Tech, 1/9/24 |
| FTA | 6 | at Georgia Tech, 1/9/24 |
| Ast | 4, 2x | last at Duke, 1/11/25 |
| Blk | 1, 6x | last vs Bellarmine, 11/19/25 |
| Stl | 3, 2x | last vs Virginia Tech, 2/8/25 |

| | |
|------------------------|----|
| Double Figure Scoring | 43 |
| 20+ Point Games | 7 |
| Double-Figure Rebounds | 0 |
| Double-Doubles | 0 |

| 2024-25 GAME-BY-GAME | | | | | | | | | | | | | | | | | | | | |
|----------------------|------------|----|--------|--------|------|------------|------|-------------|-------|----------|-----|-----|-----|----|----|----|-----|-----|-----|------|
| Opponent | Date | GS | MIN | Total | | 3-Pointers | | Free throws | | Rebounds | | | | PF | A | TO | BLK | STL | PTS | AVG |
| | | | | FG-FGA | PCT | 3FG-3FGA | PCT | FT-FTA | PCT | OFF | DEF | TOT | AVG | | | | | | | |
| LIU | 11/03/2025 | * | 18:29 | 1-4 | .250 | 0-2 | .000 | 0-0 | .000 | 0 | 0 | 0 | 0.0 | 1 | 3 | 1 | 0 | 1 | 2 | 2.0 |
| Detroit Mercy | 11/07/2025 | * | 28:50 | 5-8 | .625 | 5-8 | .625 | 4-4 | 1.000 | 0 | 3 | 3 | 1.5 | 0 | 3 | 0 | 0 | 1 | 19 | 10.5 |
| Eastern Ill. | 11/11/2025 | * | 29:31 | 6-9 | .667 | 6-8 | .750 | 0-0 | .000 | 0 | 2 | 2 | 1.7 | 0 | 2 | 0 | 0 | 0 | 18 | 13.0 |
| at Ohio St. | 11/16/2025 | * | 32:11 | 4-7 | .571 | 2-3 | .667 | 1-2 | .500 | 0 | 4 | 4 | 2.3 | 1 | 0 | 2 | 0 | 1 | 11 | 12.5 |
| Bellarmine | 11/19/2025 | * | 28:56 | 2-5 | .400 | 2-5 | .400 | 1-2 | .500 | 0 | 4 | 4 | 2.6 | 3 | 0 | 1 | 1 | 0 | 7 | 11.4 |
| vs Kansas | 11/24/2025 | * | 33:39 | 3-9 | .333 | 3-9 | .333 | 0-0 | .000 | 0 | 2 | 2 | 2.5 | 1 | 1 | 0 | 0 | 0 | 9 | 11.0 |
| vs Rutgers | 11/25/2025 | * | 33:03 | 5-11 | .455 | 3-6 | .500 | 0-0 | .000 | 0 | 2 | 2 | 2.4 | 1 | 1 | 1 | 0 | 0 | 13 | 11.3 |
| vs Houston | 11/26/2025 | * | 19:50 | 0-4 | .000 | 0-4 | .000 | 0-0 | .000 | 0 | 2 | 2 | 2.4 | 2 | 0 | 0 | 0 | 0 | 0 | 9.9 |
| Missouri | 12/02/2025 | * | 35:28 | 3-9 | .333 | 3-9 | .333 | 2-2 | 1.000 | 0 | 3 | 3 | 2.4 | 1 | 1 | 0 | 0 | 0 | 11 | 10.0 |
| Totals | | 9 | 259:57 | 29-66 | .439 | 24-54 | .444 | 8-10 | .800 | 0 | 22 | 22 | 2.4 | 10 | 11 | 5 | 1 | 3 | 90 | 10.0 |

Player Averages

| Games Played | Minutes/ game | Points/ game | FG Pct | 3FG Pct | FT Pct | Rebounds/ game | Assists/ game | Turnovers/ game | Assist/Turnover ratio | Steals/ game | Blocks/ game |
|--------------|---------------|--------------|--------|---------|--------|----------------|---------------|-----------------|-----------------------|--------------|--------------|
| 9 | 28.9 | 10.0 | 43.9 | 44.4 | 80.0 | 2.4 | 1.2 | 0.6 | 2.2 | 0.3 | 0.1 |

| CAREER STATS | | | | | | | | | | | | | | | | | | | | | |
|--------------|------|-------|-----------|-------------|------|----------|------|----------|------|----------|-----|-----|-----|---------|----|----|-----|-----|-----|------|--|
| | | | | Field Goals | | 3-Point | | F-Throws | | Rebounds | | | | Scoring | | | | | | | |
| SEASON | TEAM | GP-GS | MIN/AVG | FG-FGA | FG% | 3FG-3FGA | 3FG% | FT-FTA | FT% | OFF | DEF | TOT | AVG | PF-FO | A | TO | BLK | STL | PTS | AVG | |
| 2023-24 | ND | 33-15 | 934/28.3 | 115-289 | .398 | 78-210 | .371 | 28-34 | .824 | 4 | 78 | 82 | 2.5 | 31-0 | 29 | 38 | 1 | 16 | 336 | 10.2 | |
| 2024-25 | ND | 26-26 | 900/34.6 | 129-312 | .413 | 72-195 | .369 | 34-41 | .829 | 10 | 69 | 79 | 3.0 | 32-1 | 42 | 31 | 4 | 15 | 364 | 14.0 | |
| 2025-26 | ND | 9-9 | 260/28.9 | 29-66 | .439 | 24-54 | .444 | 8-10 | .800 | 0 | 22 | 22 | 2.4 | 10-0 | 11 | 5 | 1 | 3 | 90 | 10.0 | |
| TOTAL | | 68-50 | 2094/30.8 | 273-667 | .409 | 174-459 | .379 | 70-85 | .824 | 14 | 169 | 183 | 2.7 | 73-1 | 82 | 74 | 6 | 34 | 790 | 11.6 | |

Awards

2023-24

- ACC Rookie of the Week (Jan. 15, 2024)

Junior Season (2025-26)

- Started in all 9 games, averaging 28.9 min.
- Braeden is 44.4% from three - 4th in the ACC. He's converting 2.7 made threes per game - 5th in ACC.
- Went 3-9 from three in a pivotal win over Missouri.
- Averaged 7.3 points in Vegas.
- Effective% of 62.1 // True Shooting% - 63.9.
- Went 6-8 from three in win over EIU, totaling 18 pts. Was 5-6 from three in the 2nd half.
- Team high 19 points in win over Detroit Mercy. Got hot from three, draining 5-8.
- Co-led the team in assists with 3 in opening win over LIU.

Sophomore Season (2024-25)

- Missed the last 7 games of the season recovering from a lower-abdomen injury.
- Averaged 14.0 ppg, up from last year's 10.2. He shot 41.3%, up from last year's 39.8%.
- 2.8 threes/game (3rd in ACC), converting 36.9% from deep (3rd). Higher three ball numbers in ACC Play – 2.9 threes/ game (3rd in ACC) while hitting 40.0% from deep (5th).
- Shrewsberry's sweet spot? Corner threes – he was 45.5% (15-for-33).
- Converted 48.7% from two-point range. He shot 43.2% from midrange 2s, 44.9% from the paint and he's 16-24 from around the rim.
- Bounced back after 0-point game vs. VT with three strong performances before his injury. Braeden averaged 16.3 ppg in that span on 16-39 shooting (.410), plus 11-24 (.458) from three.
- Made three triples in the opening six minutes of the Louisville game on Feb. 16 and finished with 12 points.
- Back in one of his hometowns, Braeden dropped 16 points at Boston College (2/12) on 6-14 shooting.
- Braeden's three with 5:23 left kicked off a 13-0 run vs. Georgia Tech on Jan. 28. He also sealed the 71-68 victory with 3 critical free throws with less than 12 seconds left.
- Played hero in 69-64 win over Syracuse on Dec. 7. Tied his career high with 25 points on 6-11 shooting from three. Shrewsberry was clutch late, hitting a three with 3:27 left to put the Irish up 63-60, and again at 2:11 to push the Irish ahead 67-62.

- Players Era 3-game Stats – 49 PTS (16.3 ppg); 19-of-56 FG (.339); 9-33 3PT (.273)
- 22 points against Elon (11/22), draining five from deep. Also dished out a career high 4 assists.

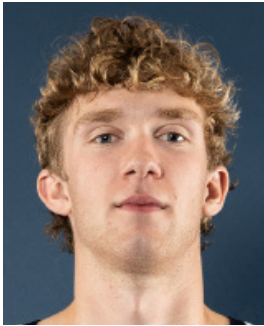

12

GARRETT SUNDRA

SOPHOMORE | FORWARD

| | | | |
|-------------|------------------|--|----------------|
| | @garrettsundra | | @GarrettSundra |
| Height | 6-11 | | |
| Eligibility | Sophomore | | |
| Hometown | Ashburn, VA | | |
| Previous | Paul VI Catholic | | |

Season Highs

| | | |
|------|-------|------------------------------------|
| Pts | 9 | vs Detroit Mercy, 11/7/25 |
| Rebs | 5, 2x | last vs Eastern Illinois, 11/11/25 |
| FGM | 4 | vs Detroit Mercy, 11/7/25 |
| FGA | 6, 2x | last vs Kansas, 11/24/25 |
| 3FGM | 1, 5x | last vs Rutgers, 11/25/25 |
| 3FGA | 4 | vs Missouri, 12/2/25 |
| FTM | | |
| FTA | | |
| Ast | 1, 2x | last vs Missouri, 12/2/25 |
| Blk | 1, 2x | last vs Rutgers, 11/25/25 |
| Stl | 1, 2x | last at Ohio St, 11/16/25 |

| | |
|------------------------|---|
| Double Figure Scoring | 0 |
| 20+ Point Games | 0 |
| Double-Figure Rebounds | 0 |
| Double-Doubles | 0 |

Career Highs

| | | |
|------|--------|--------------------------------|
| Pts | 11, 2x | last vs SMU, 2/19/25 |
| Rebs | 8 | vs Le Moyne, 12/22/24 |
| FGM | 4, 2x | last vs Detroit Mercy, 11/7/25 |
| FGA | 6 | vs Detroit Mercy, 11/7/25 |
| 3FGM | 3 | vs Creighton, 11/30/24 |
| 3FGA | 4 | vs Creighton, 11/30/24 |
| FTM | 3, 2x | last vs SMU, 2/19/25 |
| FTA | 3, 2x | last vs SMU, 2/19/25 |
| Ast | 2 | at Florida St, 2/4/25 |
| Blk | 1, 5x | last vs Rutgers, 11/25/25 |
| Stl | 2 | at Florida St, 2/4/25 |

| | |
|------------------------|---|
| Double Figure Scoring | 2 |
| 20+ Point Games | 0 |
| Double-Figure Rebounds | 0 |
| Double-Doubles | 0 |

2024-25 GAME-BY-GAME

| Opponent | Date | GS | MIN | Total | | 3-Pointers | | Free throws | | Rebounds | | | | PF | A | TO | BLK | STL | PTS | AVG |
|---------------|------------|----|-------|--------|-------|------------|-------|-------------|------|----------|-----|-----|-----|-----|----|----|-----|-----|-----|-----|
| | | | | FG-FGA | PCT | 3FG-3FGA | PCT | FT-FTA | PCT | OFF | DEF | TOT | AVG | | | | | | | |
| LIU | 11/03/2025 | * | 19:59 | 2-4 | .500 | 1-3 | .333 | 0-0 | .000 | 1 | 1 | 2 | 2.0 | 4 | 0 | 1 | 0 | 1 | 5 | 5.0 |
| Detroit Mercy | 11/07/2025 | * | 19:43 | 4-6 | .667 | 1-2 | .500 | 0-0 | .000 | 1 | 4 | 5 | 3.5 | 0 | 1 | 0 | 0 | 0 | 9 | 7.0 |
| Eastern Ill. | 11/11/2025 | * | 15:21 | 2-2 | 1.000 | 1-1 | 1.000 | 0-0 | .000 | 2 | 3 | 5 | 4.0 | 2 | 0 | 0 | 0 | 0 | 5 | 6.3 |
| at Ohio St. | 11/16/2025 | * | 20:16 | 2-3 | .667 | 1-2 | .500 | 0-0 | .000 | 0 | 2 | 2 | 3.5 | 4 | 0 | 0 | 0 | 1 | 5 | 6.0 |
| Bellarmino | 11/19/2025 | * | 09:43 | 0-0 | .000 | 0-0 | .000 | 0-0 | .000 | 1 | 0 | 1 | 3.0 | 2 | 0 | 2 | 0 | 0 | 0 | 4.8 |
| vs Kansas | 11/24/2025 | * | 22:50 | 1-6 | .167 | 0-2 | .000 | 0-0 | .000 | 2 | 1 | 3 | 3.0 | 1 | 0 | 0 | 1 | 0 | 2 | 4.3 |
| vs Rutgers | 11/25/2025 | * | 17:12 | 2-5 | .400 | 1-2 | .500 | 0-1 | .000 | 1 | 3 | 4 | 3.1 | 2 | 0 | 0 | 1 | 0 | 5 | 4.4 |
| vs Houston | 11/26/2025 | * | 06:46 | 0-4 | .000 | 0-2 | .000 | 0-0 | .000 | 0 | 1 | 1 | 2.9 | 0 | 0 | 0 | 0 | 0 | 0 | 3.9 |
| Missouri | 12/02/2025 | * | 21:36 | 1-5 | .200 | 0-4 | .000 | 0-0 | .000 | 0 | 4 | 4 | 3.0 | 1 | 1 | 1 | 0 | 0 | 2 | 3.7 |
| Totals | | | 8 | 153:26 | 14-35 | .400 | 5-18 | .278 | 0-1 | .000 | 8 | 19 | 27 | 3.0 | 16 | 2 | 4 | 2 | 33 | 3.7 |

Player Averages

| Games Played | Minutes/ game | Points/ game | FG Pct | 3FG Pct | FT Pct | Rebounds/ game | Assists/ game | Turnovers/ game | Assist/Turnover ratio | Steals/ game | Blocks/ game |
|--------------|---------------|--------------|--------|---------|--------|----------------|---------------|-----------------|-----------------------|--------------|--------------|
| 9 | 17.0 | 3.7 | 40.0 | 27.8 | 0.0 | 3.0 | 0.2 | 0.4 | 0.5 | 0.2 | 0.2 |

Sophomore Season [2025-26]

- Started in 8 of 9 games, averaging 17.0 minutes (7 more mpg than last season).
- Shooting 52.9% from two-point range.
- He's 5-14 (.375) from Above Break 3's.
- Coach has praised his dependability in the starting lineup and to stretch the floor.

Freshman Season [2024-25]

- Saw action in 21-of-33 games & averaged 9.3 min.
- Averaged 2.3 points and 1.5 rebounds.
- Shot 53.3 percent from the field overall.
- Converted 72.7 percent from two-point range.
- Sundra was 8-20 (.400) from three.
- Tied his career high of 11 points vs. SMU on Feb. 19. Sundra shot 3-4 overall, 2-3 from deep and 3-3 from the FT line.
- Saw significant time at Florida State (2/4) and responded with a 3-5 shooting day (2-3 from three) for 8 points.
- The box score may not show it, but Garrett stepped up and played 18 minutes against UNC (2nd highest of the season), grabbing 4 rebounds and playing solid D.
- Came off the bench vs. Le Moyne (12/22) and grabbed a career high 8 rebounds.
- Played his first significant minutes against #21/19 Creighton and Sundra delivered. He recorded his first double-digit scoring effort with 11 points on 4-for-5 shooting (3-for-4 from three).
- Followed that with a career high 21 minutes at Georgia when tallied 5 points on 2-for-3 shooting.

Prep Career

Ranked 131st nationally by 247 Sports. ESPN has Sundra ranked 29th in his position and sixth overall in the state of Virginia.

Key contributor on a loaded Paul VI Catholic squad. In his senior year, Sundra captained a Panthers squad who achieved a 35-3 overall record and No. 1 ranking by MaxPreps.

Averaged 8.3 points, 6.8 rebounds, 2.3 assists and 2.0 steals per game.

As a junior, he helped Paul VI Catholic go 31-4 en route to a state title.

Competed on the Nike EYBL Circuit on Team Takeover. Won back-to-back Peach Jam championships.

Sundra showed off his touch in and around the paint on the EYBL Circuit, shooting 36-of-54 from two.

A four-star prospect by ESPN and top-100 overall recruit, Sundra ranked fifth in his state and 20th at his position.

He is the first Notre Dame scholarship player from the Commonwealth of Virginia.

CAREER STATS

| SEASON | TEAM | GP-GS | MIN/AVG | Field Goals | | 3-Point | | F-Throws | | Rebounds | | | | Scoring | | | | | | |
|---------|------|-------|----------|-------------|------|----------|------|----------|------|----------|-----|-----|-----|---------|---|----|-----|-----|-----|-----|
| | | | | FG-FGA | FG% | 3FG-3FGA | 3FG% | FT-FTA | FT% | OFF | DEF | TOT | AVG | PF-FO | A | TO | BLK | STL | PTS | AVG |
| 2024-25 | ND | 21-0 | 195/9.3 | 16-31 | .516 | 8-20 | .400 | 9-11 | .818 | 11 | 21 | 32 | 1.5 | 19-0 | 7 | 8 | 3 | 4 | 49 | 2.3 |
| 2025-26 | ND | 9-8 | 153/17.0 | 14-35 | .400 | 5-18 | .278 | 0-1 | .000 | 8 | 19 | 27 | 3.0 | 16-0 | 2 | 4 | 2 | 2 | 33 | 3.7 |
| TOTAL | | 30-8 | 349/11.6 | 30-66 | .455 | 13-38 | .342 | 9-12 | .750 | 19 | 40 | 59 | 2.0 | 35-0 | 9 | 12 | 5 | 6 | 82 | 2.7 |

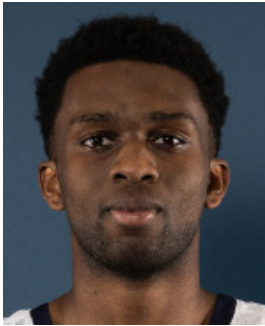

13 SIR MOHAMMED

SOPHOMORE | GUARD

| | | | |
|---|----------------|---|-----------------|
|  | @sirmohammed13 |  | @thesirmohammed |
| Height | 6-6 | | |
| Eligibility | Sophomore | | |
| Hometown | Charlotte, NC | | |

Season Highs

| | |
|------|---------------------------------|
| Pts | 10 vs Detroit Mercy, 11/7/25 |
| Rebs | 6 vs Detroit Mercy, 11/7/25 |
| FGM | 4, 2x last at Ohio St, 11/16/25 |
| FGA | 9 vs Detroit Mercy, 11/7/25 |
| 3FGM | 1 vs LIU, 11/3/25 |
| 3FGA | 3 vs Eastern Illinois, 11/11/25 |
| FTM | 2, 2x vs Detroit Mercy, 11/7/25 |
| FTA | 4, 2x vs Detroit Mercy, 11/7/25 |
| Ast | 6 vs Detroit Mercy, 11/7/25 |
| Blk | |
| Stl | 2, 2x last vs Kansas, 11/24/25 |

| | |
|------------------------|---|
| Double Figure Scoring | 1 |
| 20+ Point Games | 0 |
| Double-Figure Rebounds | 0 |
| Double-Doubles | 0 |

Career Highs

| | |
|------|--------------------------------------|
| Pts | 11 at Duke, 1/11/25 |
| Rebs | 6, 2x last vs Detroit Mercy, 11/7/25 |
| FGM | 4, 2x last at Ohio St, 11/16/25 |
| FGA | 7, 5x last vs UNC, 3/12/25 |
| 3FGM | 2 at Duke, 1/11/25 |
| 3FGA | 4 at Duke, 1/11/25 |
| FTM | 2, 3x last vs Detroit Mercy, 11/7/25 |
| FTA | 4, 3x last vs Detroit Mercy, 11/7/25 |
| Ast | 6 vs Detroit Mercy, 11/7/25 |
| Blk | 1, 3x last vs Cal, 3/8/25 |
| Stl | 3 at Syracuse, 1/18/25 |

| | |
|------------------------|---|
| Double Figure Scoring | 2 |
| 20+ Point Games | 0 |
| Double-Figure Rebounds | 0 |
| Double-Doubles | 0 |

2024-25 GAME-BY-GAME

| Opponent | Date | GS | MIN | Total | | 3-Pointers | | Free throws | | Rebounds | | | | PF | A | TO | BLK | STL | PTS | AVG |
|---------------|------------|----|--------|--------|-------|------------|------|-------------|-------|----------|-----|-----|-----|----|----|----|-----|-----|-----|-----|
| | | | | FG-FGA | PCT | 3FG-3FGA | PCT | FT-FTA | PCT | OFF | DEF | TOT | AVG | | | | | | | |
| LIU | 11/03/2025 | | 16:45 | 1-3 | .333 | 1-2 | .500 | 2-4 | .500 | 0 | 1 | 1 | 1.0 | 2 | 1 | 3 | 0 | 1 | 5 | 5.0 |
| Detroit Mercy | 11/07/2025 | * | 22:58 | 4-9 | .444 | 0-1 | .000 | 2-4 | .500 | 2 | 4 | 6 | 3.5 | 1 | 6 | 2 | 0 | 0 | 10 | 7.5 |
| Eastern Ill. | 11/11/2025 | * | 26:11 | 2-6 | .333 | 0-3 | .000 | 0-1 | .000 | 2 | 3 | 5 | 4.0 | 2 | 2 | 1 | 0 | 0 | 4 | 6.3 |
| at Ohio St. | 11/16/2025 | * | 24:34 | 4-8 | .500 | 0-2 | .000 | 0-3 | .000 | 0 | 2 | 2 | 3.5 | 3 | 2 | 1 | 0 | 0 | 8 | 6.8 |
| Bellarmine | 11/19/2025 | | 17:43 | 0-1 | .000 | 0-0 | .000 | 0-0 | .000 | 0 | 0 | 0 | 2.8 | 3 | 0 | 1 | 0 | 2 | 0 | 5.4 |
| vs Kansas | 11/24/2025 | | 13:57 | 2-6 | .333 | 0-1 | .000 | 0-0 | .000 | 1 | 4 | 5 | 3.2 | 0 | 0 | 0 | 0 | 2 | 4 | 5.2 |
| vs Rutgers | 11/25/2025 | * | 23:01 | 2-2 | 1.000 | 0-0 | .000 | 2-2 | 1.000 | 1 | 3 | 4 | 3.3 | 0 | 3 | 5 | 0 | 1 | 6 | 5.3 |
| vs Houston | 11/26/2025 | | 04:46 | 0-1 | .000 | 0-0 | .000 | 0-0 | .000 | 0 | 1 | 1 | 3.0 | 1 | 0 | 1 | 0 | 0 | 0 | 4.6 |
| Missouri | 12/02/2025 | | 08:37 | 1-3 | .333 | 0-2 | .000 | 0-0 | .000 | 0 | 1 | 1 | 2.8 | 1 | 0 | 2 | 0 | 0 | 2 | 4.3 |
| Totals | | 4 | 158:32 | 16-39 | .410 | 1-11 | .091 | 6-14 | .429 | 6 | 19 | 25 | 2.8 | 13 | 14 | 16 | 0 | 6 | 39 | 4.3 |

Player Averages

| Games Played | Minutes/ game | Points/ game | FG Pct | 3FG Pct | FT Pct | Rebounds/ game | Assists/ game | Turnovers/ game | Assist/Turnover ratio | Steals/ game | Blocks/ game |
|--------------|---------------|--------------|--------|---------|--------|----------------|---------------|-----------------|-----------------------|--------------|--------------|
| 9 | 17.6 | 4.3 | 41.0 | 9.1 | 42.9 | 2.8 | 1.6 | 1.8 | 0.9 | 0.7 | 0.0 |

CAREER STATS

| SEASON | TEAM | GP-GS | MIN/AVG | Field Goals | | 3-Point | | F-Throws | | Rebounds | | | | Scoring | |
|---------|------|-------|----------|-------------|------|----------|------|----------|------|----------|-----|-----|-----|---------|----|
| | | | | FG-FGA | FG% | 3FG-3FGA | 3FG% | FT-FTA | FT% | OFF | DEF | TOT | AVG | PF-FO | A |
| 2024-25 | ND | 23-8 | 304/13.2 | 29-76 | .382 | 5-29 | .172 | 8-20 | .400 | 20 | 23 | 43 | 1.9 | 25-0 | 23 |
| 2025-26 | ND | 9-4 | 159/17.6 | 16-39 | .410 | 1-11 | .091 | 6-14 | .429 | 6 | 19 | 25 | 2.8 | 13-0 | 14 |
| TOTAL | | 32-12 | 463/14.5 | 45-115 | .391 | 6-40 | .150 | 14-34 | .412 | 26 | 42 | 68 | 2.1 | 38-0 | 37 |

Sophomore Season (2025-26)

- Seen action in all 9 games, plus 4 starts, averaging 17.6 minutes.
- Coach Shrews has praised Sir's passing ability and it being a major reason he recruited him to Notre Dame.
- Attacked the paint at Ohio St (11/16), going 4-8 from the floor for 8 points.
- Was Coach's 'Fight Night' champ of game 2 - 10 points, a career high tying 6 rebounds & a new career best of 6 assists. Was just his 2nd career game in double figures.
- Sir will go strong to the rim - he's 57.1 percent (8-14) within 4.5 feet. He's 6-10 (.600) from the paint. Thus, shooting 53.6% overall from two.

Freshman Season (2024-25)

- Played in 23-of-33 games overall & averaged 13.2 minutes.
- On November 18, Sir Mohammed underwent successful surgery performed by Dr. Brian Ratigan for a lower-body injury. On Dec. 31 at Georgia Tech, he made his return.
- Started in 8 games. Shot 12-22 from two-point range in those games.
- Shot 51.1% from two-point range overall.
- Small sample size, but Sir was 14-19 (.737) from around the rim and drained 44.4% from the midrange.
- Was 3-5 from two and totaled 8 points vs. SMU on Feb. 19.
- Had his highest point total since Duke with 7 points vs. Louisville (Feb. 16) on 3-5 shooting.
- Sir had a great game at #4 Duke - earning his first double-digit scoring performance of his collegiate career with 11 points on 4-7 shooting.

Prep Career

- Ranked 43rd in the country by 247 Sports and 57th by ESPN. Part of three-player recruiting class that ranked 19th in the country by ESPN.
- Averaged 13.5 points, 6.5 rebounds, 5.0 assists and 2.3 steals in 20.5 minutes over 24 games as a senior.
- Led Myers Park to a 27-3 overall record with a 10-0 mark in conference play.
- 2024 Second-Team All-State // 2023 Second-Team All-State
- Shot 53 percent from the field, 38 percent from 3 and 62 percent from the free-throw line.
- Led Myers Park High to a 28-4 record, a national ranking and a 4A State championship title as a junior (first state championship game for Myers Park in more than 60 years).
- Averaged 13.5 points, 5.3 rebounds 4.9 assists and 1.9 steals.
- Played for Team Curry 17U on the Under Armour Next Circuit where he averaged 8.4 points and 4.3 assists in the summer of 2023.
- Son of former NBA power forward Nazr Mohammed



14

KEBBA NJIE
SENIOR | FORWARD

| | |
|-------------|-----------------|
| @_kebba | @_kebbanjie |
| Height | 6-10 |
| Eligibility | Senior |
| Hometown | Centerville, OH |

Season Highs

| | |
|------|------------------------------------|
| Pts | 8 vs LIU, 11/3/25 |
| Rebs | 6 vs Detroit Mercy, 11/7/25 |
| FGM | 2, 3x last vs Missouri, 12/2/25 |
| FGA | 4 vs Detroit Mercy, 11/7/25 |
| 3FGM | |
| 3FGA | |
| FTM | 4, 2x last vs Bellarmine, 11/19/25 |
| FTA | 4, 3x last vs Missouri, 12/2/25 |
| Ast | 1 vs Houston, 11/26/25 |
| Blk | 1, 2x last vs Missouri, 12/2/25 |
| Stl | |

| | |
|------------------------|---|
| Double Figure Scoring | 0 |
| 20+ Point Games | 0 |
| Double-Figure Rebounds | 0 |
| Double-Doubles | 0 |

Career Highs

| | |
|------|-----------------------------------|
| Pts | 12, 2x last vs Buffalo, 11/11/24 |
| Rebs | 12 at Boston College, 2/12/25 |
| FGM | 5, 3x last at Wake Forest, 3/1/25 |
| FGA | 8, 2x last at Wake Forest, 3/1/25 |
| 3FGM | 1, 9x last at Miami, 2/1/25 |
| 3FGA | 3 at Wake Forest, 3/1/25 |
| FTM | 9 vs. Georgia Tech, 3/12/24 |
| FTA | 10 vs. Georgia Tech, 3/12/24 |
| Ast | 2, 10x last vs Cal, 3/8/25 |
| Blk | 4 vs Quinnipiac, 12/22/22 |
| Stl | 3 vs Boston College, 1/13/2 |

| | |
|------------------------|---|
| Double Figure Scoring | 8 |
| 20+ Point Games | 0 |
| Double-Figure Rebounds | 5 |
| Double-Doubles | 1 |

2024-25 GAME-BY-GAME

| Opponent | Date | GS | MIN | Total | | 3-Pointers | | Free throws | | Rebounds | | | | PF | A | TO | BLK | STL | PTS | AVG |
|---------------|------------|----|--------|--------|-------|------------|------|-------------|-------|----------|-----|-----|-----|----|---|----|-----|-----|-----|-----|
| | | | | FG-FGA | PCT | 3FG-3FGA | PCT | FT-FTA | PCT | OFF | DEF | TOT | AVG | | | | | | | |
| LIU | 11/03/2025 | | 11:26 | 2-3 | .667 | 0-0 | .000 | 4-4 | 1.000 | 3 | 1 | 4 | 4.0 | 3 | 0 | 0 | 0 | 0 | 8 | 8.0 |
| Detroit Mercy | 11/07/2025 | | 14:56 | 2-4 | .500 | 0-0 | .000 | 2-3 | .667 | 1 | 5 | 6 | 5.0 | 3 | 0 | 0 | 1 | 0 | 6 | 7.0 |
| Eastern Ill. | 11/11/2025 | | 09:12 | 1-1 | 1.000 | 0-0 | .000 | 1-2 | .500 | 1 | 3 | 4 | 4.7 | 1 | 0 | 3 | 0 | 0 | 3 | 5.7 |
| at Ohio St. | 11/16/2025 | | 10:53 | 1-2 | .500 | 0-1 | .000 | 0-0 | .000 | 1 | 2 | 3 | 4.3 | 2 | 0 | 0 | 0 | 0 | 2 | 4.8 |
| Bellarmine | 11/19/2025 | | 07:35 | 0-1 | .000 | 0-0 | .000 | 4-4 | 1.000 | 0 | 2 | 2 | 3.8 | 1 | 0 | 1 | 0 | 0 | 4 | 4.6 |
| vs Kansas | 11/24/2025 | | 10:53 | 0-0 | .000 | 0-0 | .000 | 2-2 | 1.000 | 0 | 3 | 3 | 3.7 | 2 | 0 | 1 | 0 | 0 | 2 | 4.2 |
| vs Rutgers | 11/25/2025 | | 14:12 | 0-0 | .000 | 0-0 | .000 | 0-0 | .000 | 0 | 3 | 3 | 3.6 | 1 | 0 | 1 | 0 | 0 | 0 | 3.6 |
| vs Houston | 11/26/2025 | | 14:34 | 1-1 | 1.000 | 0-0 | .000 | 0-1 | .000 | 0 | 1 | 1 | 3.3 | 2 | 1 | 0 | 0 | 0 | 2 | 3.4 |
| Missouri | 12/02/2025 | | 17:39 | 2-2 | 1.000 | 0-0 | .000 | 2-4 | .500 | 0 | 0 | 0 | 2.9 | 2 | 0 | 0 | 1 | 0 | 6 | 3.7 |
| Totals | | 0 | 111:20 | 9-14 | .643 | 0-1 | .000 | 15-20 | .750 | 6 | 20 | 26 | 2.9 | 17 | 1 | 6 | 2 | 0 | 33 | 3.7 |

Player Averages

| Games Played | Minutes/ game | Points/ game | FG Pct | 3FG Pct | FT Pct | Rebounds/ game | Assists/ game | Turnovers/ game | Assist/Turnover ratio | Steals/ game | Blocks/ game |
|--------------|---------------|--------------|--------|---------|--------|----------------|---------------|-----------------|-----------------------|--------------|--------------|
| 9 | 12.4 | 3.7 | 64.3 | 0.0 | 75.0 | 2.9 | 0.1 | 0.7 | 0.2 | 0.0 | 0.2 |

Senior Season (2025-26)

- Played in all 9 games, averaging 12.4 minutes off the bench.
- Was a difference maker in the win over Missouri and the switch to put Njie on Mark Mitchell defensively.
- Limited sample size but shooting 64.3 percent from the field (9-14).
- Solid senior year debut with 8 points vs. LIU on 2-3 shooting, 4-4 from the line. Also grabbed 4 boards.
- Been with Coach Shrews for all four years, including his freshman year in which Penn St made the NCAA Tournament.

Junior Season (2024-25)

- Averaged 3.8 ppg in his first 2 seasons and averaged 6.1 ppg as a junior. Missed ACC Tourney game due to concussion protocol.
- Kebba shot a career-best 55.5% from the floor.
- Shot 58.7% from two-point range. Diving deeper, Kebba was 47-66 (.712) at the rim and 17-37 (.459) in the paint.
- His last 5 games – shot 70.6% from two.
- Led team in Reb/game (5.9) & Off. Reb/game (2.2) – latter ranked 15th in ACC.
- Averaged 5.8 ppg and 6.0 rpg in ACC games.
- 2.3 offensive reb/game in league play which ranked 13th.
- 4th game in double figures after recording 10 points on 5-8 shooting at Wake Forest on March 1.
- Came up big off the bench at Boston College (2/12) with not only a career-high 12 rebounds, but the game-winning putback. Njie finished with 7 points.
- Kebba entered the year with just four double-digit scoring performances to his name. He posted two in January which included his first career double-double at NC State on Jan. 8. Njie recorded 10 points and a career-high tying 11 rebounds.
- Flirted with another double-double in win over BC on Jan. 13, posting 11 points, 9 rebounds.
- In win over Syracuse on Dec. 7, Njie earned 9 points, 9 rebounds, plus a huge block down the stretch.
- Players Era 3-game Stats — 16 PTS (5.3 ppg), co-team best 18 REB (6.0 RPG)
- In game 2 vs. Buffalo, Njie tied his career high of 12 points with an efficient 5-for-7 from the field.

CAREER STATS

| SEASON | TEAM | GP-GS | MIN/AVG | Field Goals | | 3-Point | | F-Throws | | Rebounds | | | | | | | | Scoring | | |
|--------------|------|--------|-----------|-------------|------|----------|------|----------|------|----------|-----|-----|-----|-------|----|-----|-----|---------|-----|-----|
| | | | | FG-FGA | FG% | 3FG-3FGA | 3FG% | FT-FTA | FT% | OFF | DEF | TOT | AVG | PF-FO | A | TO | BLK | STL | PTS | AVG |
| 2022-23 | PSU | 37-26 | 529/14.3 | 52-100 | .520 | 1-5 | .200 | 22-37 | .595 | 39 | 89 | 128 | 3.5 | 76-0 | 17 | 33 | 17 | 6 | 127 | 3.4 |
| 2023-24 | ND | 29-27 | 703/24.3 | 37-99 | .374 | 1-8 | .125 | 51-67 | .761 | 59 | 98 | 157 | 5.4 | 70-1 | 20 | 43 | 20 | 10 | 126 | 4.3 |
| 2024-25 | ND | 31-30 | 729/23.5 | 71-128 | .555 | 7-19 | .368 | 40-57 | .702 | 67 | 115 | 182 | 5.9 | 71-0 | 14 | 41 | 18 | 13 | 189 | 6.1 |
| 2025-26 | ND | 9-0 | 111/12.4 | 9-14 | .643 | 0-1 | .000 | 15-20 | .750 | 6 | 20 | 26 | 2.9 | 17-0 | 1 | 6 | 2 | 0 | 33 | 3.7 |
| TOTAL FOR ND | | 69-57 | 1544/22.4 | 117-241 | .485 | 8-28 | .286 | 106-144 | .736 | 132 | 233 | 365 | 5.3 | 158-1 | 35 | 90 | 40 | 23 | 348 | 5.0 |
| TOTAL | | 106-83 | 2073/19.6 | 169-341 | .496 | 9-33 | .273 | 128-181 | .707 | 171 | 322 | 493 | 4.7 | 234-1 | 52 | 123 | 57 | 29 | 475 | 4.5 |



15

TOMMY AHNEMAN
FRESHMAN | CENTER

| | |
|-------------|--------------------|
| @tahneman | @TommyAhneman |
| Height | 6-11 |
| Eligibility | Freshman |
| Hometown | Fargo, ND |
| Previous | Cretin-Derham Hall |

Season Highs

| | |
|------------------------|---|
| Pts | |
| Rebs | |
| FGM | |
| FGA | |
| 3FGM | |
| 3FGA | |
| FTM | |
| FTA | |
| Ast | |
| Blk | |
| Stl | |
| Double Figure Scoring | 0 |
| 20+ Point Games | 0 |
| Double-Figure Rebounds | 0 |
| Double-Doubles | 0 |

Career Highs

| | |
|------------------------|---|
| Pts | |
| Rebs | |
| FGM | |
| FGA | |
| 3FGM | |
| 3FGA | |
| FTM | |
| FTA | |
| Ast | |
| Blk | |
| Stl | |
| Double Figure Scoring | 0 |
| 20+ Point Games | 0 |
| Double-Figure Rebounds | 0 |
| Double-Doubles | 0 |

2025-26 GAME-BY-GAME

CAREER STATS

Freshman Season [2025-26]

- Is currently rehabbing from left knee surgery.

Prep Career

- Top-ranked prospect in the state of Minnesota and a consensus top-100 recruit.

- Transferred to Cretin-Derham for his senior year where he led them to a Section 4A Championship & a Class 4A State runner-up finish.

- Averaged 16.3 points, 10.6 rebounds, 3.2 assists, 1.3 steals and 1.7 blocks as a senior, earning All Suburban East Conference

- Earned over 1,000 career points.

- 2025 Battle of the Lakes participant.

- Prior to that, he was at Sheyenne High School in West Fargo, North Dakota, where he led his team to a Class 2A state title

- He dominated Fargo North in the state championship game with 28 points, 17 rebounds and two blocks in the 78-62 victory.

- Was named the 2024 Gatorade Player of the Year.

- Averaged 20.3 points, 13.3 rebounds, 2.2 blocks and 1.9 assists as a junior.

- Spring/Summer of 2024 – played in the Nike EYBL Champions 17U league where he averaged 20.7 points and 8.1 rebounds in 11 games with Howard Pulley.



33

CARSON TOWT

GRADUATE | FORWARD

@burke.chebuhar

@BChebuhar

| | |
|-------------|------------------|
| Height | 6-8 |
| Eligibility | Graduate |
| Hometown | Gilbert, AZ |
| Previous | Northern Arizona |

Season Highs

| | | |
|------|----|---------------------------|
| Pts | 12 | vs Bellarmine, 11/19/25 |
| Rebs | 19 | vs LIU, 11/3/25 |
| FGM | 5 | vs Detroit Mercy, 11/7/25 |
| FGA | 7 | vs Detroit Mercy, 11/7/25 |
| 3FGM | | |
| 3FGA | | |
| FTM | 4 | vs Bellarmine, 11/19/25 |
| FTA | 6 | vs Bellarmine, 11/19/25 |
| Ast | 5 | vs Detroit Mercy, 11/7/25 |
| Blk | 2 | vs Kansas, 11/24/25 |
| Stl | 2 | vs LIU, 11/3/25 |

| | |
|------------------------|---|
| Double Figure Scoring | 2 |
| 20+ Point Games | 0 |
| Double-Figure Rebounds | 6 |
| Double-Doubles | 2 |

Career Highs

| | | |
|------|--------|-------------------------------|
| Pts | 24 | at Idaho St, 3/3/25 |
| Rebs | 19, 4x | last vs LIU, 11/3/25 |
| FGM | 11, 3x | vs. Queens, 3/23/25 |
| FGA | 21 | vs Queens, 3/23/25 |
| 3FGM | | |
| 3FGA | 1 | at Idaho St, 12/29/22 |
| FTM | 5, 2x | last vs. Portland St, 2/11/23 |
| FTA | 15 | vs. Embry Riddle, 1/5/22 |
| Ast | 11 | vs Embry Riddle, 1/5/22 |
| Blk | 3 | last at Oral Roberts, 12/4/24 |
| Stl | 5 | vs. Park, 11/4/24 |

| | |
|------------------------|----|
| Double Figure Scoring | 59 |
| 20+ Point Games | 7 |
| Double-Figure Rebounds | 53 |
| Double-Doubles | 30 |

2024-25 GAME-BY-GAME

| Opponent | Date | GS | MIN | Total | | 3-Pointers | | Free throws | | Rebounds | | | | PF | A | TO | BLK | STL | PTS | AVG |
|---------------|------------|----|--------|--------|-------|------------|------|-------------|------|----------|-----|-----|------|----|----|----|-----|-----|-----|-----|
| | | | | FG-FGA | PCT | 3FG-3FGA | PCT | FT-FTA | PCT | OFF | DEF | TOT | AVG | | | | | | | |
| LIU | 11/03/2025 | * | 28:40 | 1-4 | .250 | 0-0 | .000 | 0-0 | .000 | 6 | 13 | 19 | 19.0 | 2 | 3 | 0 | 1 | 2 | 2 | 2.0 |
| Detroit Mercy | 11/07/2025 | * | 20:59 | 5-7 | .714 | 0-0 | .000 | 1-2 | .500 | 4 | 6 | 10 | 14.5 | 1 | 5 | 1 | 0 | 1 | 11 | 6.5 |
| Eastern Ill. | 11/11/2025 | * | 24:24 | 2-6 | .333 | 0-0 | .000 | 1-2 | .500 | 8 | 3 | 11 | 13.3 | 4 | 3 | 3 | 0 | 1 | 5 | 6.0 |
| at Ohio St. | 11/16/2025 | * | 29:07 | 4-5 | .800 | 0-0 | .000 | 0-3 | .000 | 2 | 10 | 12 | 13.0 | 3 | 2 | 2 | 0 | 0 | 8 | 6.5 |
| Bellarmine | 11/19/2025 | * | 29:23 | 4-6 | .667 | 0-0 | .000 | 4-6 | .667 | 3 | 8 | 11 | 12.6 | 2 | 0 | 2 | 0 | 0 | 12 | 7.6 |
| vs Kansas | 11/24/2025 | * | 27:32 | 1-4 | .250 | 0-0 | .000 | 0-0 | .000 | 2 | 8 | 10 | 12.2 | 3 | 2 | 0 | 2 | 1 | 2 | 6.7 |
| vs Rutgers | 11/25/2025 | * | 24:22 | 1-3 | .333 | 0-0 | .000 | 0-0 | .000 | 3 | 3 | 6 | 11.3 | 1 | 0 | 0 | 1 | 1 | 2 | 6.0 |
| vs Houston | 11/26/2025 | * | 25:26 | 0-0 | .000 | 0-0 | .000 | 2-3 | .667 | 1 | 3 | 4 | 10.4 | 4 | 0 | 1 | 0 | 0 | 2 | 5.5 |
| Missouri | 12/02/2025 | * | 22:50 | 1-1 | 1.000 | 0-0 | .000 | 0-0 | .000 | 1 | 8 | 9 | 10.2 | 3 | 1 | 1 | 0 | 0 | 2 | 5.1 |
| Totals | | 9 | 232:42 | 19-36 | .528 | 0-0 | .000 | 8-16 | .500 | 30 | 62 | 92 | 10.2 | 23 | 16 | 10 | 4 | 6 | 46 | 5.1 |

Player Averages

| Games Played | Minutes/ game | Points/ game | FG Pct | 3FG Pct | FT Pct | Rebounds/ game | Assists/ game | Turnovers/ game | Assist/Turnover ratio | Steals/ game | Blocks/ game |
|--------------|---------------|--------------|--------|---------|--------|----------------|---------------|-----------------|-----------------------|--------------|--------------|
| 9 | 25.9 | 5.1 | 52.8 | 0.0 | 50.0 | 10.2 | 1.8 | 1.1 | 1.6 | 0.7 | 0.4 |

CAREER STATS

| SEASON | TEAM | GP-GS | MIN/AVG | Field Goals | | 3-Point | | F-Throws | | Rebounds | | | | Scoring | |
|--------------|------|---------|-----------|-------------|------|----------|------|----------|------|----------|-----|------|------|---------|-----|
| | | | | FG-FGA | FG% | 3FG-3FGA | 3FG% | FT-FTA | FT% | OFF | DEF | TOT | AVG | PF-FO | A |
| 2020-21 | NAU | 22-19 | 470/21.4 | 51-96 | .531 | 0-0 | .000 | 22-43 | .512 | 38 | 63 | 101 | 4.6 | 73-5 | 28 |
| 2021-22 | NAU | 32-32 | 948/29.6 | 109-224 | .487 | 0-0 | .000 | 50-108 | .463 | 94 | 186 | 280 | 8.8 | 100-4 | 119 |
| 2022-23 | NAU | 35-35 | 991/28.3 | 157-295 | .532 | 0-1 | .000 | 40-100 | .400 | 113 | 161 | 274 | 7.8 | 114-4 | 106 |
| 2024-25 | NAU | 34-34 | 1146/33.7 | 199-350 | .569 | 0-0 | .000 | 55-145 | .379 | 119 | 304 | 423 | 12.4 | 85-4 | 115 |
| 2025-26 | ND | 9-9 | 233/25.9 | 19-36 | .528 | 0-0 | .000 | 8-16 | .500 | 30 | 62 | 92 | 10.2 | 23-0 | 16 |
| TOTAL FOR ND | | 9-9 | 233/25.9 | 19-36 | .528 | 0-0 | .000 | 8-16 | .500 | 30 | 62 | 92 | 10.2 | 23-0 | 16 |
| TOTAL | | 132-129 | 3788/28.7 | 535-1001 | .534 | 0-1 | .000 | 175-412 | .425 | 394 | 776 | 1170 | 8.9 | 395-17 | 384 |

Career Awards

- 2025 Second Team All-Big Sky // 2025 Unanimous Big Sky All-Defensive Team // 2023 Big Sky All-Tournament Team // Four-time Golden Eagle Scholar-Athlete Award recipient // 2021 Big Sky All-Academic honoree

AT NOTRE DAME

Graduate Season (2025-26)

- Averaging 10.2 rpg - ranks 17th nationally & 1st in the ACC.
- 3.6 offensive rpg - 31st nationally, 3rd in the ACC.
- 6.6 defensive rpg - 27th nationally, 4th in the ACC.
- Posted the best rebounding start to the season in the conference era (1995-on) with 6 straight games with double-digit rebounds.
- Earned his first ND double-double in game #2 with 11 points and 10 rebounds. Ultimately recorded two double-doubles in first five games.
- Set an Irish debut rebounding record with 19 boards vs. LIU. He is now the 16th different Irish player to reel in at least 19 rebounds in a game.
- 12-20 (.600) around the rim // 7-15 in the paint // 52.8% from two
- His 6 offensive boards played a major role in the team's 21 second chance points vs LIU. Had a season best 8 o-boards vs Eastern Illinois which helped lead to 17 second-chance points.
- His 1,170 career rebounds leads all active players. Next highest is Graham Ike of Gonzaga at 958.
- He'll be the first Arizona native to ever suit up in an Irish uniform

AT NORTHERN ARIZONA

- Recorded 1,199 career points and 1,078 career rebounds across four seasons. He averaged 9.7 ppg and 8.8 rpg

Senior Season (2024-25)

- Led the nation in rebounding with 12.4 per game
- Set a Big Sky Conference single-season rebounding record, grabbing 423 rebounds across 34 games. The 423 rebounds led the country.
- Also led the country in defensive rebounds per game at 8.9
- Reeled in 3.5 offensive boards per game which ranked 14th nationally
- Became just the second-ever player in program history to record 1,000 rebounds, just before becoming the record holder while breaking the 63-year record that was set at 1,044 rebounds
- Was second on the team in scoring – he averaged 13.4 points per game
- Produced 20 double-doubles which ranked sixth in the nation
- Shot .569 overall from the field which ranked second in the Big Sky and 26th nationally
- Averaged 3.4 assists per game
- He snared a career-high 19 rebounds against Northern Colorado.
- Grabbed at least 10 rebounds in each of NAU's final five games
- At the end of last season his 1,078 career rebounds ranked 16th nationally amongst active players



34

MATT MACLELLAN

GRADUATE | FORWARD

| | |
|--------------|------------------|
| @l3mattmac | @MatthewMacLell3 |
| Height | 6-9 |
| Eligibility | Graduate |
| Hometown | Canton, MI |
| Prev. School | Madonna |

Season Highs

| | |
|------|-----------------------------|
| Pts | |
| Rebs | |
| FGM | |
| FGA | |
| 3FGM | |
| 3FGA | |
| FTM | |
| FTA | |
| Ast | 1 vs Detroit Mercy, 11/7/25 |
| Blk | |
| Stl | |

| | |
|------------------------|---|
| Double Figure Scoring | 0 |
| 20+ Point Games | 0 |
| Double-Figure Rebounds | 0 |
| Double-Doubles | 0 |

Career Highs

| | |
|------|---|
| Pts | 22, 2x last at Indiana Tech, 3/1/25 |
| Rebs | 10 at UM-Dearborn, 11/23/21 |
| FGM | 9 at Rochester Christian, 2/8/25 |
| FGA | |
| 3FGM | 3, 2x last at Northwestern Ohio, 2/5/25 |
| 3FGA | |
| FTM | 11 vs. St. Thomas, 12/21/24 |
| FTA | |
| Ast | 7 vs Cleary, 1/15/25 |
| Blk | 4 at Lawrence Tech, 2/27/2 |
| Stl | 3 at Indiana Tech, 11/18/23 |

AT NOTRE DAME

Graduate Season (2025-26)

- Registered not only his first minutes in an Irish uniform but also at the Division I level. Earned 1 assist vs. Detroit Mercy.

AT MADONNA

Senior Season (2024-25)

- Played in 31 games, averaging 28.3 minutes
- Averaged 14.5 points on 57.3 percent shooting from the floor
- Was 17-53 from beyond the arc, good for 32.1 percent
- Converted 67.5 percent from the free-throw line
- Reeled in 4.5 rebounds per game
- Dished out 2.8 assists per game

| 2025-26 GAME-BY-GAME | | | | | | | | | | | | | | | | | | | |
|----------------------|------------|----|-------|--------|------|----------|------------|--------|------|-------------|-----|-----|----------|-----|-----|-----|----|---|-----|
| Opponent | Date | GS | MIN | Total | | | 3-Pointers | | | Free throws | | | Rebounds | | | | PF | A | TO |
| | | | | FG-FGA | PCT | 3FG-3FGA | PCT | FT-FTA | PCT | OFF | DEF | TOT | AVG | BLK | STL | PTS | | | |
| Detroit Mercy | 11/07/2025 | | 03:08 | 0-0 | .000 | 0-0 | .000 | 0-0 | .000 | 0 | 0 | 0 | 0.0 | 1 | 1 | 0 | 0 | 0 | 0.0 |
| Totals | | 0 | 03:08 | 0-0 | .000 | 0-0 | .000 | 0-0 | .000 | 0 | 0 | 0 | 0.0 | 1 | 1 | 0 | 0 | 0 | 0.0 |

Player Averages

| Games Played | Minutes/game | Points/game | FG Pct | 3FG Pct | FT Pct | Rebounds/game | Assists/game | Turnovers/game | Assist/Turnover ratio | Steals/game | Blocks/game |
|--------------|--------------|-------------|--------|---------|--------|---------------|--------------|----------------|-----------------------|-------------|-------------|
| 1 | 3.1 | 0.0 | 0.0 | 0.0 | 0.0 | 0.0 | 1.0 | 0.0 | 1.0 | 0.0 | 0.0 |

CAREER STATS

| | Minutes | | | | Totals | | | 3-Point | | | Free-Throws | | | Rebounds | | | | PF | FO | AST |
|---------|---------|-----|------|------|--------|-----|------|---------|------|------|-------------|------|------|----------|-----|-----|-----|-----|----|-----|
| | GP | GS | MIN | AVG | FG | FBA | PCT | FG | FBA | PCT | FT | FTA | PCT | OFF | DEF | TOT | AVG | | | |
| 2020-21 | 3 | 1 | 130 | 11.1 | 8 | 15 | .533 | 0 | 0 | .000 | 10 | 19 | .526 | 7 | 21 | 28 | 3.1 | 9 | 0 | 1 |
| 2021-22 | 32 | 5 | 486 | 15.2 | 66 | 137 | 1 | 5 | .200 | 38 | 70 | .543 | 27 | 68 | 95 | 3.0 | 33 | 1 | 22 | 0.7 |
| 2022-23 | 33 | 1 | 537 | 15.4 | 52 | 122 | 517 | 4 | 15 | .267 | 31 | 59 | .534 | 40 | 58 | 99 | 3.0 | 71 | 0 | 33 |
| 2023-24 | 34 | 37 | 1040 | 30.6 | 140 | 303 | .462 | 21 | 74 | .284 | 122 | 164 | .744 | 40 | 173 | 193 | 5.7 | 92 | 3 | 67 |
| 2024-25 | 31 | 381 | 878 | 28.3 | 161 | 279 | 175 | 17 | 53 | .321 | 114 | 161 | .708 | 41 | 107 | 148 | 4.8 | 87 | 27 | 85 |
| Total | 139 | 71 | 3011 | 21.7 | 436 | 824 | .529 | 43 | 147 | .293 | 315 | 480 | .656 | 150 | 382 | 542 | 3.9 | 312 | 6 | 206 |

MACLELLAN, Matthew

| SEASON | TEAM | GP-GS | MIN/AVG | Field Goals | | 3-Point | | F-Throws | | Rebounds | | | | Scoring | |
|---------|------|-------|---------|-------------|------|----------|------|----------|------|----------|-----|-----|-----|---------|---|
| | | | | FG-FGA | FG% | 3FG-3FGA | 3FG% | FT-FTA | FT% | OFF | DEF | TOT | AVG | PF-FO | A |
| 2025-26 | ND | 1-0 | 3/3.1 | 0-0 | .000 | 0-0 | .000 | 0-0 | .000 | 0 | 0 | 0 | 0.0 | 1-0 | 1 |
| TOTAL | | 1-0 | 3/3.1 | 0-0 | .000 | 0-0 | .000 | 0-0 | .000 | 0 | 0 | 0 | 0.0 | 1-0 | 1 |

2025-26 FIGHTING IRISH ROSTER

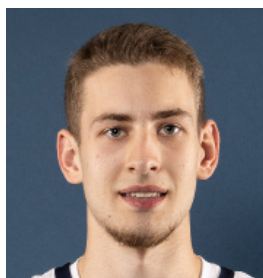

#0 Brady Stevens
So. // G // 6-4
Boston, MA
Wellesley



#2 Logan Imes
Jr. // G // 6-4
Zionsville, IN
Zionsville



#3 Markus Burton
Jr. // G // 6-0
Mishawaka, IN
Penn



#5 Cole Certa
So. // G // 6-5
Le Roy, IL
IMG Academy



#6 Brady Koehler
Fr. // F // 6-10
Fishers, IN
Cathedral High

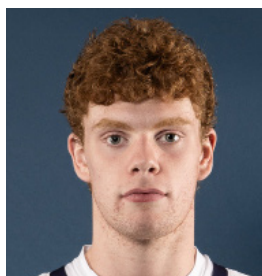

#7 Ryder Frost
Fr. // F // 6-7
Beverly, MA
Phillips Exeter Academy



#10 Jalen Haralson
Fr. // G // 6-7
Anderson, IN
La Lumiere



#11 Braeden Shrewsbury
Jr. // G // 6-4
Granger, IN
State College Area

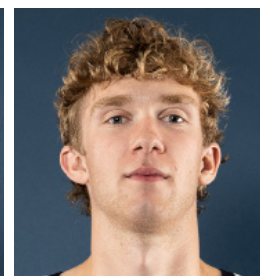

#12 Garrett Sundra
So. // F // 6-11
Ashburn, VA
Paul VI Catholic

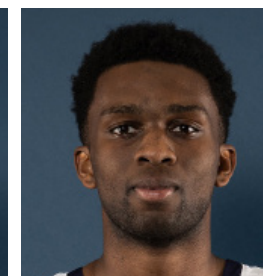

#13 Sir Mohammed
So. // G // 6-6
Charlotte, NC
Myers Park



#14 Kebba Njie
Sr. // F // 6-10
Centerville, OH
La Lumiere / Penn St



#15 Tommy Ahneman
Fr. // C // 6-11
Fargo, ND
Cretin-Derham Hall



#22 Luke Devine
Fr. // F // 6-7
Moraga, CA
Campolindo

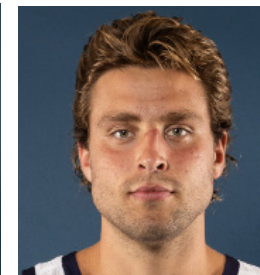

#33 Carson Towt
Gr. // F // 6-8
Gilbert, AZ
Gilbert High/Northern Arizona

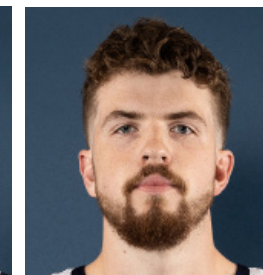

#34 Matthew MacLellan
Gr. // F // 6-9
Canton, MI
Plymouth High/Madonna



Micah Shrewsbury
Glenn & Stacey Murphy Head Coach
3rd Season at ND
5th overall as Head Coach

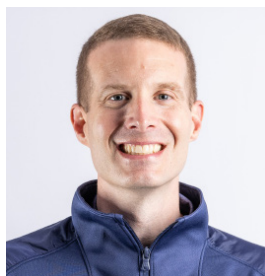

Kyle Getter
Associate Head Coach
3rd Season at ND



Mike Farrelly
Assistant Coach
3rd Season at ND



Ryan Owen
Assistant Coach
3rd Season at ND



Tre Whitted
Assistant Coach
3rd Season at ND



Grady Eifert
Assistant Coach
3rd Season at ND



Bo Waggoner
Director of Ops
1st Season at ND



Pat Garrity
General Manager
1st Season at ND