



Officials: Cameron Inouye, Chuck Gonzalez, Tiara Cruse

Notre Dame - 69

Record: 13-8 (5-5)

| NO. Name |                   |   | Min   | FG    | 3P   | FT   | Rebounds |    |     | Fouls |    | TP | AS | TO | ST | Blocks |    | +/- |
|----------|-------------------|---|-------|-------|------|------|----------|----|-----|-------|----|----|----|----|----|--------|----|-----|
|          |                   |   |       | M-A   | M-A  | M-A  | OR       | DR | TOT | PF    | FD |    |    |    |    | BS     | BA |     |
| 5        | Malaya Cowles     | F | 34:11 | 4-7   | 0-0  | 0-0  | 2        | 2  | 4   | 4     | 0  | 8  | 1  | 0  | 4  | 0      | 1  | -4  |
| 2        | Vanessa de Jesus  | G | 37:31 | 3-10  | 0-4  | 1-1  | 1        | 2  | 3   | 4     | 1  | 7  | 4  | 0  | 1  | 0      | 0  | -11 |
| 3        | Hannah Hidalgo    | G | 40:00 | 8-20  | 1-3  | 5-6  | 4        | 2  | 6   | 4     | 4  | 22 | 6  | 7  | 2  | 0      | 1  | -11 |
| 8        | Cassandra Prosper | G | 37:11 | 4-14  | 0-2  | 2-4  | 4        | 5  | 9   | 4     | 2  | 10 | 0  | 1  | 3  | 2      | 1  | -17 |
| 23       | Iyana Moore       | G | 32:24 | 7-14  | 5-10 | 1-1  | 2        | 0  | 2   | 5     | 1  | 20 | 1  | 2  | 2  | 0      | 1  | -9  |
| 30       | Gisela Sanchez    |   | 18:43 | 1-3   | 0-0  | 0-0  | 0        | 2  | 2   | 4     | 1  | 2  | 2  | 1  | 1  | 0      | 0  | -3  |
| Team     |                   |   |       |       |      |      | 2        | 2  | 4   | 0     |    | 0  |    | 0  |    |        |    |     |
| Totals   |                   |   |       | 27-68 | 6-19 | 9-12 | 15       | 15 | 30  | 25    | 9  | 69 | 14 | 11 | 13 | 2      | 4  | -11 |

Major Fouls: NONE

| Shooting By Period  |       |       |
|---------------------|-------|-------|
| 1 <sup>st</sup> FG% | 8-20  | 40.0% |
| 3PT%                | 2-8   | 25.0% |
| FT%                 | 2-2   | 100%  |
| 2 <sup>nd</sup> FG% | 5-16  | 31.3% |
| 3PT%                | 1-3   | 33.3% |
| FT%                 | 2-2   | 100%  |
| 3 <sup>rd</sup> FG% | 7-14  | 50.0% |
| 3PT%                | 1-3   | 33.3% |
| FT%                 | 4-6   | 66.7% |
| 4 <sup>th</sup> FG% | 7-18  | 38.9% |
| 3PT%                | 2-5   | 40.0% |
| FT%                 | 1-2   | 50%   |
| GM FG%              | 27-68 | 39.7% |
| 3PT%                | 6-19  | 31.6% |
| FT%                 | 9-12  | 75.0% |

Dead Ball Rebounds: 1, 0

California - 80

Record: 13-9 (4-5)

| NO.    | Name              |   | Min   | FG    |       | 3P    |     | FT |    | Rebounds |    |    | Fouls |    | TP | AS | TO | ST | Blocks |    | +/- |
|--------|-------------------|---|-------|-------|-------|-------|-----|----|----|----------|----|----|-------|----|----|----|----|----|--------|----|-----|
|        |                   |   |       | M-A   | M-A   | M-A   | M-A | OR | DR | TOT      | PF | FD |       |    |    |    |    |    | BS     | BA |     |
| 3      | Taylor Barnes     | F | 15:10 | 1-1   | 1-1   | 1-1   | 0   | 1  | 1  | 0        | 1  | 4  | 0     | 0  | 0  | 0  | 0  | 0  | 1      | 0  | 6   |
| 35     | Sakima Walker     | C | 33:05 | 5-7   | 0-0   | 2-4   | 0   | 9  | 9  | 2        | 5  | 12 | 0     | 4  | 0  | 3  | 0  | 10 | 3      | 0  | 10  |
| 1      | Mjracle Sheppard  | G | 38:46 | 7-10  | 1-1   | 3-5   | 1   | 3  | 4  | 3        | 3  | 18 | 10    | 6  | 4  | 0  | 0  | 14 | 0      | 0  | 14  |
| 10     | Lulu Twidale      | G | 40:00 | 4-7   | 3-5   | 8-9   | 0   | 2  | 2  | 2        | 7  | 19 | 4     | 2  | 0  | 0  | 0  | 11 | 0      | 0  | 11  |
| 21     | Gisella Maul      | G | 39:00 | 4-7   | 3-5   | 5-9   | 1   | 4  | 5  | 1        | 6  | 16 | 2     | 2  | 0  | 0  | 1  | 7  | 0      | 1  | 7   |
| 7      | Naya Ojukwu       |   | 06:38 | 0-2   | 0-0   | 0-0   | 0   | 1  | 1  | 1        | 0  | 0  | 0     | 0  | 0  | 0  | 0  | 3  | 0      | 0  | 3   |
| 5      | Lola Donez        |   | 18:02 | 2-2   | 2-2   | 3-5   | 0   | 0  | 0  | 0        | 3  | 9  | 0     | 2  | 0  | 0  | 0  | 6  | 0      | 0  | 6   |
| 22     | Claudia Langarita |   | 09:19 | 1-3   | 0-0   | 0-0   | 0   | 2  | 2  | 0        | 0  | 2  | 0     | 2  | 1  | 0  | 1  | -2 | 0      | 1  | -2  |
| Team   |                   |   |       |       |       |       | 1   | 5  | 6  | 0        | 0  | 0  |       |    | 1  |    |    |    |        |    |     |
| Totals |                   |   |       | 24-39 | 10-14 | 22-33 | 3   | 27 | 30 | 9        | 25 | 80 | 16    | 19 | 5  | 4  | 2  | 11 |        |    |     |

Major Fouls: NONE

| Shooting By Period  |       |        |
|---------------------|-------|--------|
| 1 <sup>st</sup> FG% | 8-12  | 66.7%  |
| 3PT%                | 4-4   | 100.0% |
| FT%                 | 4-4   | 100%   |
| 2 <sup>nd</sup> FG% | 6-10  | 60.0%  |
| 3PT%                | 2-3   | 66.7%  |
| FT%                 | 5-7   | 71.4%  |
| 3 <sup>rd</sup> FG% | 7-11  | 63.6%  |
| 3PT%                | 3-4   | 75.0%  |
| FT%                 | 0-0   | 0%     |
| 4 <sup>th</sup> FG% | 3-6   | 50.0%  |
| 3PT%                | 1-3   | 33.3%  |
| FT%                 | 13-22 | 59.1%  |
| GM FG%              | 24-39 | 61.5%  |
| 3PT%                | 10-14 | 71.4%  |
| FT%                 | 22-33 | 66.7%  |

Dead Ball Rebounds: 8, 1

|                  | ND                       | CAL                       |
|------------------|--------------------------|---------------------------|
| Biggest lead     | 1 (1 <sup>st</sup> 7:56) | 12 (4 <sup>th</sup> 3:03) |
| Best Scoring Run | 8 (4 <sup>th</sup> 5:48) | 9 (4 <sup>th</sup> 3:03)  |
| Lead Changes     | 4                        |                           |
| Times Tied       | 4                        |                           |
| Time with Lead   | 01:43                    | 36:00                     |

| Points from   | ND | CAL |
|---------------|----|-----|
| Turnovers     | 20 | 15  |
| Paint         | 36 | 26  |
| Second Chance | 8  | 4   |
| Fast Breaks   | 8  | 10  |
| Bench         | 2  | 11  |

| Period by Period Scoring |     |     |     |     |     |
|--------------------------|-----|-----|-----|-----|-----|
|                          | 1st | 2nd | 3rd | 4th | TOT |
| ND                       | 20  | 13  | 19  | 17  | 69  |
| CAL                      | 24  | 19  | 17  | 20  | 80  |



## Notre Dame at California

01/29/26 Haas Pavilion, Berkeley  
2025-26 Women's Basketball

Game Time: 7:00 PM

Game Duration: 1:58

Attendance: 2,357

Officials: Cameron Inouye, Chuck Gonzalez, Tiara Cruse

## Quarter 1

## Quarter Starters:

|     |              |             |              |             |             |
|-----|--------------|-------------|--------------|-------------|-------------|
| CAL | 1 Sheppard M | 3 Barnes T  | 10 Twidale L | 21 Maul G   | 35 Walker S |
| ND  | 2 de Jesus V | 3 Hidalgo H | 5 Cowles M   | 8 Prosper C | 23 Moore I  |

| Game Time | CAL  | Score | Diff | ND  |
|-----------|--|-------|------|---|
| 10:00     | 35 WALKER S jumpball won                                     |       |      | 8 PROSPER C jumpball lost   |
| 09:40     | 35 WALKER S turnover bad pass (1)                            |       |      | 8 PROSPER C steal (1)   |
| 09:26     |  |       |      | 5 COWLES M 2pt FG from turnover in the paint, layup blocked               |
| 09:26     | 3 BARNES T block (1)   |       |      |   |
| 09:20     |  |       |      | 5 COWLES M offensive rebound (1)  |
| 09:19     |  |       |      | 2 DE JESUS V 3pt FG from turnover second chance, jump shot missed         |
| 09:15     |  |       |      | 8 PROSPER C offensive rebound (1)   |
| 09:13     |  |       |      | 8 PROSPER C 2pt FG from turnover second chance in the paint, layup missed |
| 09:10     | 3 BARNES T defensive rebound (1)                             |       |      |   |
| 08:45     | 1 SHEPPARD M 2pt FG in the paint, pull up jump shot made (2) | 2-0   | 2    |   |
| 08:31     |  | 2-2   | 0    | 5 COWLES M 2pt FG in the paint, layup made (2)                            |
| 08:31     |  |       |      | 2 DE JESUS V assist (1)   |
| 08:06     | 35 WALKER S 2pt FG in the paint, layup made (2)              | 4-2   | 2    |   |
| 08:06     | 10 TWIDALE L assist (1)                                      |       |      |   |
| 07:56     |  | 4-4   | 0    | 2 DE JESUS V 2pt FG in the paint, driving layup made (2)                  |
| 07:56     | 21 MAUL G foul shooting (1 - 1)                              |       |      | 2 DE JESUS V foul received (1)  |
| 07:56     |  | 4-5   | -1   | 2 DE JESUS V free throw 1 - 1 made (3)                                    |
| 07:34     | 10 TWIDALE L 2pt FG in the paint, driving layup missed       |       |      |   |
| 07:32     |  |       |      | 2 DE JESUS V defensive rebound (1)  |
| 07:18     |  |       |      | 5 COWLES M 2pt FG outside the paint, jump shot missed                     |
| 07:15     |  |       |      | 8 PROSPER C offensive rebound (2)   |
| 07:13     |  |       |      | 8 PROSPER C 2pt FG second chance in the paint, layup missed               |
| 07:10     |  |       |      | 8 PROSPER C offensive rebound (3)   |
| 07:09     |  |       |      | 8 PROSPER C 2pt FG second chance in the paint, layup missed               |
| 07:07     |  |       |      | 3 HIDALGO H offensive rebound (1)   |
| 07:04     |  |       |      | 3 HIDALGO H 3pt FG second chance, jump shot missed                        |
| 07:01     | 21 MAUL G defensive rebound (1)                              |       |      |   |
| 06:34     | 21 MAUL G 3pt FG , jump shot made (3)                        | 7-5   | 2    |   |
| 06:34     | 1 SHEPPARD M assist (1)                                      |       |      |   |
| 06:19     |  | 7-8   | -1   | 3 HIDALGO H 3pt FG , jump shot made (3)                                   |
| 06:19     |  |       |      | 5 COWLES M assist (1)   |
| 05:58     | 35 WALKER S foul received (1)                                |       |      | 5 COWLES M foul shooting (1 - 1)  |
| 05:58     | 35 WALKER S free throw 1 - 2 made (3)                        | 8-8   | 0    |   |
| 05:58     | 35 WALKER S free throw 2 - 2 made (4)                        | 9-8   | 1    |   |
| 05:58     | 35 WALKER S substitution out                                 |       |      |   |
| 05:58     | 7 OJUKWU N substitution in                                   |       |      |   |
| 05:58     |  |       |      | 5 COWLES M substitution out   |
| 05:58     |  |       |      | 30 SANCHEZ G substitution in  |
| 05:49     |  |       |      | 3 HIDALGO H turnover bad pass (1)   |
| 05:32     | 3 BARNES T 3pt FG from turnover, jump shot made (3)          | 12-8  | 4    |   |



## Notre Dame at California

01/29/26 Haas Pavilion, Berkeley  
2025-26 Women's Basketball

Game Time: 7:00 PM

Game Duration: 1:58

Attendance: 2,357

Officials: Cameron Inouye, Chuck Gonzalez, Tiara Cruse

| Game Time | CAL   | Score | Diff | ND  |
|-----------|---|-------|------|---|
| 05:32     | 1 SHEPPARD M assist (2)   |       |      |   |
| 05:32     | 3 BARNES T foul received (1)                                    |       |      | 23 MOORE I foul shooting (1 - 2)  |
| 05:32     | 3 BARNES T free throw 1 - 1 made (4)                            | 13-8  | 5    |   |
| 05:16     | 1 SHEPPARD M steal (1)  |       |      | 3 HIDALGO H turnover bad pass (2)   |
| 05:08     | 1 SHEPPARD M turnover lost ball (out of bounds) (1)             |       |      | 23 MOORE I steal (1)  |
| 04:57     |   |       |      | 8 PROSPER C 3pt FG from turnover, jump shot missed                        |
| 04:55     | 10 TWIDALE L defensive rebound (1)                              |       |      |   |
| 04:47     | 10 TWIDALE L turnover bad pass (1)                              |       |      | 8 PROSPER C steal (2)   |
| 04:42     |   | 13-10 | 3    | 2 DE JESUS V 2pt FG fast break from turnover in the paint, layup made (5) |
| 04:42     |   |       |      | 30 SANCHEZ G assist (1)   |
| 04:20     | 7 OJUKWU N 2pt FG in the paint, layup missed                    |       |      |   |
| 04:17     |   |       |      | 8 PROSPER C defensive rebound (4)   |
| 04:12     |   |       |      | 23 MOORE I 3pt FG , jump shot missed                                      |
| 04:10     | 7 OJUKWU N defensive rebound (1)                                |       |      |   |
| 03:45     | 1 SHEPPARD M 2pt FG in the paint, turnaround jump shot made (4) | 15-10 | 5    |   |
| 03:29     |   | 15-12 | 3    | 2 DE JESUS V 2pt FG in the paint, driving layup made (7)                  |
| 03:29     |   |       |      | 3 HIDALGO H assist (1)  |
| 03:09     | 7 OJUKWU N 2pt FG in the paint, layup missed                    |       |      |   |
| 03:07     |   |       |      | 30 SANCHEZ G defensive rebound (1)  |
| 03:07     | 7 OJUKWU N foul personal (1 - 2)                                |       |      | 30 SANCHEZ G foul received (1)  |
| 03:07     | Timeout commercial  |       |      |   |
| 03:07     | 1 SHEPPARD M substitution out                                   |       |      |   |
| 03:07     | 7 OJUKWU N substitution out                                     |       |      |   |
| 03:07     | 5 DONEZ L substitution in                                       |       |      |   |
| 03:07     | 35 WALKER S substitution in                                     |       |      |   |
| 03:07     |   |       |      | 8 PROSPER C substitution out  |
| 03:07     |   |       |      | 5 COWLES M substitution in  |
| 02:54     |   |       |      | 23 MOORE I 3pt FG , jump shot missed                                      |
| 02:51     | 35 WALKER S defensive rebound (1)                               |       |      |   |
| 02:22     | 21 MAUL G 2pt FG in the paint, driving layup missed             |       |      |   |
| 02:20     |   |       |      | 2 DE JESUS V defensive rebound (2)  |
| 02:16     |   | 15-15 | 0    | 23 MOORE I 3pt FG , jump shot made (3)                                    |
| 02:16     |   |       |      | 3 HIDALGO H assist (2)  |
| 01:53     | 35 WALKER S foul received (2)                                   |       |      | 3 HIDALGO H foul personal (1 - 3)   |
| 01:53     | 21 MAUL G substitution out                                      |       |      |   |
| 01:53     | 1 SHEPPARD M substitution in                                    |       |      |   |
| 01:39     | 10 TWIDALE L 2pt FG in the paint, driving layup made (2)        | 17-15 | 2    |   |
| 01:39     | 10 TWIDALE L foul received (1)                                  |       |      | 2 DE JESUS V foul shooting (1 - 4)  |
| 01:39     |   |       |      | 5 COWLES M substitution out   |
| 01:39     |   |       |      | 8 PROSPER C substitution in   |
| 01:39     | 10 TWIDALE L free throw 1 - 1 made (3)                          | 18-15 | 3    |   |
| 01:26     |   |       |      | 23 MOORE I 3pt FG , jump shot missed                                      |
| 01:23     | 35 WALKER S defensive rebound (2)                               |       |      |   |
| 01:15     | 5 DONEZ L 3pt FG , jump shot made (3)                           | 21-15 | 6    |   |
| 01:15     | 1 SHEPPARD M assist (3)   |       |      |   |
| 00:54     |   |       |      | 23 MOORE I 2pt FG outside the paint, floating jump shot missed            |
| 00:52     |   |       |      | 23 MOORE I offensive rebound (1)  |
| 00:52     |   | 21-17 | 4    | 23 MOORE I 2pt FG second chance in the paint, layup made (5)              |



Notre Dame at California

01/29/26 Haas Pavilion, Berkeley  
2025-26 Women's Basketball

Game Time: 7:00 PM  
Game Duration: 1:58  
Attendance: 2,357

Officials: Cameron Inouye, Chuck Gonzalez, Tiara Cruse

| Game Time     | CAL   | Score | Diff | ND   |
|---------------|---|-------|------|--|
| 00:52         | 10 TWIDALE L foul shooting (1 - 3)                  |       |      | 23 MOORE I foul received (1)   |
| 00:52         | 3 BARNES T substitution out                         |       |      |  |
| 00:52         | 21 MAUL G substitution in                           |       |      |  |
| 00:52         |   | 21-18 | 3    | 23 MOORE I free throw 1 - 1 made (6)   |
| 00:35         | 10 TWIDALE L 3pt FG , jump shot made (6)            | 24-18 | 6    |  |
| 00:35         | 21 MAUL G assist (1)                                |       |      |  |
| 00:12         | 5 DONEZ L foul received (1)                         |       |      | 8 PROSPER C foul offensive (1 - 5)   |
| 00:12         |   |       |      | 8 PROSPER C turnover offensive (1)   |
| 00:03         | 1 SHEPPARD M turnover lost ball (out of bounds) (2) |       |      | 3 HIDALGO H steal (1)  |
| 00:00         |   | 24-20 | 4    | 3 HIDALGO H 2pt FG fast break from turnover in the paint, driving layup made (5) |
| END OF PERIOD |   |       |      |  |
| CAL 24-20 ND  |   |       |      |  |



Officials: Cameron Inouye, Chuck Gonzalez, Tiara Cruse

Notre Dame - 20

| NO.    | Name              |   | Min   | FG   |     | 3P  |     | FT  |     | Rebounds |    |     | Fouls |    | TP | AS | TO | ST | Blocks |    | +/- |
|--------|-------------------|---|-------|------|-----|-----|-----|-----|-----|----------|----|-----|-------|----|----|----|----|----|--------|----|-----|
|        |                   |   |       | M-A  | M-A | M-A | M-A | M-A | M-A | OR       | DR | TOT | PF    | FD |    |    |    |    | BS     | BA |     |
| 5      | Malaya Cowles     | F | 05:30 | 1-3  | 0-0 | 0-0 | 1   | 0   | 1   | 1        | 0  | 1   | 1     | 0  | 2  | 1  | 0  | 0  | 0      | 1  | 0   |
| 2      | Vanessa de Jesus  | G | 10:00 | 3-4  | 0-1 | 1-1 | 0   | 2   | 2   | 1        | 1  | 2   | 1     | 1  | 7  | 1  | 0  | 0  | 0      | 0  | -4  |
| 3      | Hannah Hidalgo    | G | 10:00 | 2-3  | 1-2 | 0-0 | 1   | 0   | 1   | 1        | 0  | 1   | 1     | 0  | 5  | 2  | 2  | 1  | 0      | 0  | -4  |
| 8      | Cassandre Prosper | G | 08:32 | 0-4  | 0-1 | 0-0 | 3   | 1   | 4   | 1        | 0  | 4   | 1     | 0  | 0  | 0  | 1  | 2  | 0      | 0  | -5  |
| 23     | Iyana Moore       | G | 10:00 | 2-6  | 1-4 | 1-1 | 1   | 0   | 1   | 1        | 0  | 1   | 1     | 1  | 6  | 0  | 0  | 1  | 0      | 0  | -4  |
| 30     | Gisela Sanchez    |   | 05:58 | 0-0  | 0-0 | 0-0 | 0   | 1   | 1   | 0        | 1  | 1   | 0     | 1  | 0  | 1  | 0  | 0  | 0      | 0  | -3  |
| Team   |                   |   |       |      |     |     | 0   | 0   | 0   | 0        |    | 0   | 0     |    | 0  |    | 0  |    |        |    |     |
| Totals |                   |   |       | 8-20 | 2-8 | 2-2 | 6   | 4   | 10  | 5        | 3  | 20  | 5     | 3  | 20 | 5  | 3  | 4  | 0      | 1  | -4  |

| Shooting By Period |      |      |        |
|--------------------|------|------|--------|
| 1 <sup>st</sup>    | FG%  | 8-20 | 40.0%  |
|                    | 3PT% | 2-8  | 25.0%  |
|                    | FT%  | 2-2  | 100%   |
| GM                 | FG%  | 8-20 | 40.0%  |
|                    | 3PT% | 2-8  | 25.0%  |
|                    | FT%  | 2-2  | 100.0% |

Dead Ball Rebounds: 0, 0

Major Fouls: NONE

California - 24

| NO.    | Name             |   | Min   | FG   |     | 3P  |     | FT  |     | Rebounds |    |     | Fouls |    | TP | AS | TO | ST | Blocks |    | +/- |
|--------|------------------|---|-------|------|-----|-----|-----|-----|-----|----------|----|-----|-------|----|----|----|----|----|--------|----|-----|
|        |                  |   |       | M-A  | M-A | M-A | M-A | M-A | M-A | OR       | DR | TOT | PF    | FD |    |    |    |    | BS     | BA |     |
| 3      | Taylor Barnes    | F | 09:07 | 1-1  | 1-1 | 1-1 | 0   | 1   | 1   | 0        | 1  | 1   | 0     | 1  | 4  | 0  | 0  | 0  | 1      | 0  | 4   |
| 35     | Sakima Walker    | C | 07:09 | 1-1  | 0-0 | 2-2 | 0   | 2   | 2   | 0        | 2  | 2   | 0     | 2  | 4  | 0  | 1  | 0  | 0      | 0  | 2   |
| 1      | Mjracle Sheppard | G | 08:46 | 2-2  | 0-0 | 0-0 | 0   | 0   | 0   | 0        | 0  | 0   | 0     | 0  | 4  | 3  | 2  | 1  | 0      | 0  | 7   |
| 10     | Lulu Twidale     | G | 10:00 | 2-3  | 1-1 | 1-1 | 0   | 1   | 1   | 1        | 1  | 1   | 1     | 1  | 6  | 1  | 1  | 0  | 0      | 0  | 4   |
| 21     | Gisella Maul     | G | 09:00 | 1-2  | 1-1 | 0-0 | 0   | 1   | 1   | 1        | 0  | 1   | 1     | 0  | 3  | 1  | 0  | 0  | 0      | 0  | 0   |
| 7      | Naya Ojukwu      |   | 02:51 | 0-2  | 0-0 | 0-0 | 0   | 1   | 1   | 1        | 0  | 1   | 1     | 0  | 0  | 0  | 0  | 0  | 0      | 0  | 2   |
| 5      | Lola Donez       |   | 03:07 | 1-1  | 1-1 | 0-0 | 0   | 0   | 0   | 0        | 0  | 0   | 0     | 1  | 3  | 0  | 0  | 0  | 0      | 0  | 1   |
| Team   |                  |   |       |      |     |     | 0   | 0   | 0   | 0        |    | 0   | 0     |    | 0  |    | 0  |    |        |    |     |
| Totals |                  |   |       | 8-12 | 4-4 | 4-4 | 0   | 6   | 6   | 3        | 5  | 24  | 3     | 5  | 24 | 5  | 4  | 1  | 1      | 0  | 4   |

| Shooting By Period |      |      |        |
|--------------------|------|------|--------|
| 1 <sup>st</sup>    | FG%  | 8-12 | 66.7%  |
|                    | 3PT% | 4-4  | 100.0% |
|                    | FT%  | 4-4  | 100%   |
| GM                 | FG%  | 8-12 | 66.7%  |
|                    | 3PT% | 4-4  | 100.0% |
|                    | FT%  | 4-4  | 100.0% |

Dead Ball Rebounds: 0, 0

Major Fouls: NONE

|                  | ND                       | CAL                      |
|------------------|--------------------------|--------------------------|
| Biggest lead     | 1 (1 <sup>st</sup> 7:56) | 6 (1 <sup>st</sup> 1:15) |
| Best Scoring Run | 5 (1 <sup>st</sup> 2:16) | 6 (1 <sup>st</sup> 5:32) |
| Lead Changes     | 4                        |                          |
| Times Tied       | 4                        |                          |
| Time with Lead   | 01:43                    | 06:00                    |

| Points from   | ND | CAL |
|---------------|----|-----|
| Turnovers     | 4  | 4   |
| Paint         | 12 | 8   |
| Second Chance | 2  | 0   |
| Fast Breaks   | 4  | 0   |
| Bench         | 0  | 3   |

| Period by Period Scoring |     |     |     |     |     |
|--------------------------|-----|-----|-----|-----|-----|
|                          | 1st | 2nd | 3rd | 4th | TOT |
| ND                       | 20  | 13  | 19  | 17  | 69  |
| CAL                      | 24  | 19  | 17  | 20  | 80  |



## Notre Dame at California

01/29/26 Haas Pavilion, Berkeley  
2025-26 Women's Basketball

Game Time: 7:00 PM

Game Duration: 1:58

Attendance: 2,357

Officials: Cameron Inouye, Chuck Gonzalez, Tiara Cruse

## Quarter 2

## Quarter Starters:

|     |              |             |              |             |              |
|-----|--------------|-------------|--------------|-------------|--------------|
| CAL | 1 Sheppard M | 5 Donez L   | 10 Twidale L | 21 Maul G   | 35 Walker S  |
| ND  | 2 de Jesus V | 3 Hidalgo H | 5 Cowles M   | 8 Prosper C | 30 Sanchez G |

| Game Time | CAL  | Score | Diff | ND  |
|-----------|--|-------|------|---|
| 10:00     |  |       |      | 23 MOORE I substitution out                                     |
| 10:00     |  |       |      | 5 COWLES M substitution in                                      |
| 09:41     |  | 24-22 | 2    | 8 PROSPER C 2pt FG in the paint, layup made (2)                 |
| 09:41     |  |       |      | 30 SANCHEZ G assist (2)   |
| 09:21     | 10 TWIDALE L 3pt FG , jump shot missed                   |       |      |   |
| 09:18     |  |       |      | 5 COWLES M defensive rebound (2)                                |
| 08:50     |  |       |      | 3 HIDALGO H 2pt FG in the paint, driving layup missed           |
| 08:48     | 35 WALKER S defensive rebound (3)                        |       |      |   |
| 08:44     | 21 MAUL G 2pt FG fast break in the paint, layup made (5) | 26-22 | 4    |   |
| 08:44     | 10 TWIDALE L assist (2)                                  |       |      |   |
| 08:44     | 21 MAUL G foul received (1)                              |       |      | 30 SANCHEZ G foul shooting (1 - 1)                              |
| 08:44     |  |       |      | 30 SANCHEZ G substitution out                                   |
| 08:44     |  |       |      | 23 MOORE I substitution in                                      |
| 08:44     | 21 MAUL G free throw fast break 1 - 1 made (6)           | 27-22 | 5    |   |
| 08:23     |  |       |      | 8 PROSPER C 2pt FG in the paint, turnaround jump shot missed    |
| 08:21     | 35 WALKER S defensive rebound (4)                        |       |      |   |
| 08:07     | 35 WALKER S 2pt FG in the paint, jump shot missed        |       |      |   |
| 08:04     |  |       |      | 8 PROSPER C defensive rebound (5)                               |
| 07:55     |  | 27-24 | 3    | 5 COWLES M 2pt FG in the paint, layup made (4)                  |
| 07:55     |  |       |      | 23 MOORE I assist (1)   |
| 07:26     | 5 DONEZ L foul received (2)                              |       |      | 3 HIDALGO H foul shooting (2 - 2)                               |
| 07:25     | 5 DONEZ L free throw 1 - 3 missed                        |       |      |   |
| 07:25     | offensive dead ball rebound (1)                          |       |      |   |
| 07:25     | 5 DONEZ L free throw 2 - 3 made (4)                      | 28-24 | 4    |   |
| 07:25     | 5 DONEZ L free throw 3 - 3 made (5)                      | 29-24 | 5    |   |
| 07:17     |  |       |      | 2 DE JESUS V 2pt FG outside the paint, pull up jump shot missed |
| 07:14     | 1 SHEPPARD M defensive rebound (1)                       |       |      |   |
| 07:08     | 21 MAUL G 3pt FG , jump shot made (9)                    | 32-24 | 8    |   |
| 07:08     | 1 SHEPPARD M assist (4)                                  |       |      |   |
| 06:57     | 1 SHEPPARD M foul shooting (1 - 1)                       |       |      | 3 HIDALGO H foul received (1)                                   |
| 06:57     |  | 32-25 | 7    | 3 HIDALGO H free throw 1 - 2 made (6)                           |
| 06:57     |  | 32-26 | 6    | 3 HIDALGO H free throw 2 - 2 made (7)                           |
| 06:57     | 5 DONEZ L substitution out                               |       |      |   |
| 06:57     | 3 BARNES T substitution in                               |       |      |   |
| 06:57     |  |       |      | 5 COWLES M substitution out                                     |
| 06:57     |  |       |      | 30 SANCHEZ G substitution in                                    |
| 06:43     | 21 MAUL G turnover bad pass (1)                          |       |      |   |
| 06:35     |  |       |      | 2 DE JESUS V 3pt FG from turnover, jump shot missed             |
| 06:32     | 1 SHEPPARD M defensive rebound (2)                       |       |      |   |
| 06:19     | 1 SHEPPARD M 2pt FG in the paint, layup made (6)         | 34-26 | 8    |   |
| 06:19     | 10 TWIDALE L assist (3)                                  |       |      |   |
| 06:19     | 1 SHEPPARD M foul received (1)                           |       |      | 30 SANCHEZ G foul shooting (2 - 3)                              |



## Notre Dame at California

01/29/26 Haas Pavilion, Berkeley  
2025-26 Women's Basketball

Game Time: 7:00 PM

Game Duration: 1:58

Attendance: 2,357

Officials: Cameron Inouye, Chuck Gonzalez, Tiara Cruse

| Game Time | CAL  | Score | Diff | ND   |
|-----------|--|-------|------|--|
| 06:19     | 1 SHEPPARD M free throw 1 - 1 made (7)                           | 35-26 | 9    |  |
| 06:07     |  | 35-29 | 6    | 23 MOORE I 3pt FG , jump shot made (9)   |
| 06:07     |  |       |      | 2 DE JESUS V assist (2)  |
| 05:49     | 21 MAUL G 3pt FG , jump shot made (12)                           | 38-29 | 9    |  |
| 05:49     | 1 SHEPPARD M assist (5)  |       |      |  |
| 05:38     |  |       |      | 3 HIDALGO H turnover bad pass (3)  |
| 05:38     | 35 WALKER S substitution out                                     |       |      |  |
| 05:38     | 22 LANGARITA C substitution in                                   |       |      |  |
| 05:38     |  |       |      | 2 DE JESUS V substitution out  |
| 05:38     |  |       |      | 5 COWLES M substitution in   |
| 05:18     | 22 LANGARITA C 2pt FG from turnover in the paint, layup made (2) | 40-29 | 11   |  |
| 04:57     |  |       |      | 3 HIDALGO H 3pt FG , jump shot missed  |
| 04:54     |  |       |      | 23 MOORE I offensive rebound (2)   |
| 04:39     |  | 40-31 | 9    | 23 MOORE I 2pt FG second chance outside the paint, pull up jump shot made (11) |
| 04:13     | 22 LANGARITA C 2pt FG in the paint, layup blocked                |       |      |  |
| 04:13     |  |       |      | 8 PROSPER C block (1)  |
| 04:10     | 1 SHEPPARD M offensive rebound (3)                               |       |      |  |
| 04:06     | turnover shot clock (6)  |       |      |  |
| 04:06     | Timeout commercial   |       |      |  |
| 03:36     |  |       |      | 8 PROSPER C 2pt FG from turnover in the paint, turnaround jump shot missed     |
| 03:33     | 21 MAUL G defensive rebound (2)                                  |       |      |  |
| 03:09     | 10 TWIDALE L foul received (2)                                   |       |      | 23 MOORE I foul shooting (2 - 4)   |
| 03:09     |  |       |      | 30 SANCHEZ G substitution out  |
| 03:09     |  |       |      | 2 DE JESUS V substitution in   |
| 03:09     | 10 TWIDALE L free throw 1 - 2 missed                             |       |      |  |
| 03:09     | offensive dead ball rebound (2)                                  |       |      |  |
| 03:09     | 10 TWIDALE L free throw 2 - 2 made (7)                           | 41-31 | 10   |  |
| 02:55     |  | 41-33 | 8    | 5 COWLES M 2pt FG in the paint, turnaround jump shot made (6)                  |
| 02:55     |  |       |      | 3 HIDALGO H assist (3)   |
| 02:26     | 22 LANGARITA C turnover lost ball (out of bounds) (1)            |       |      | 5 COWLES M steal (1)   |
| 02:19     |  |       |      | 3 HIDALGO H 2pt FG from turnover outside the paint, floating jump shot missed  |
| 02:18     | defensive rebound (13)   |       |      |  |
| 02:18     | 22 LANGARITA C substitution out                                  |       |      |  |
| 02:18     | 35 WALKER S substitution in                                      |       |      |  |
| 01:52     | 1 SHEPPARD M 2pt FG in the paint, driving layup missed           |       |      |  |
| 01:52     |  |       |      | 5 COWLES M defensive rebound (3)   |
| 01:37     |  |       |      | 2 DE JESUS V 2pt FG outside the paint, pull up jump shot missed                |
| 01:35     | 21 MAUL G defensive rebound (3)                                  |       |      |  |
| 01:21     | 10 TWIDALE L turnover lost ball (out of bounds) (2)              |       |      | 2 DE JESUS V steal (1)   |
| 01:15     |  |       |      | 3 HIDALGO H 2pt FG from turnover in the paint, driving layup missed            |
| 01:13     |  |       |      | 3 HIDALGO H offensive rebound (2)  |
| 01:11     |  |       |      | 3 HIDALGO H 2pt FG from turnover second chance in the paint, layup missed      |
| 01:08     |  |       |      | 2 DE JESUS V offensive rebound (3)   |



Notre Dame at California

01/29/26 Haas Pavilion, Berkeley  
2025-26 Women's Basketball

Game Time: 7:00 PM  
Game Duration: 1:58  
Attendance: 2,357

Officials: Cameron Inouye, Chuck Gonzalez, Tiara Cruse

| Game Time     | CAL   | Score | Diff | ND  |
|---------------|---|-------|------|---|
| 00:54         |   |       |      | 3 HIDALGO H 2pt FG from turnover second chance outside the paint, turnaround jump shot missed |
| 00:54         | 21 MAUL G defensive rebound (4)                               |       |      |   |
| 00:54         | 3 BARNES T substitution out                                   |       |      |   |
| 00:54         | 5 DONEZ L substitution in                                     |       |      |   |
| 00:39         | 1 SHEPPARD M foul offensive (2 - 2)                           |       |      | 3 HIDALGO H foul received (2)   |
| 00:39         | 1 SHEPPARD M turnover offensive (3)                           |       |      |   |
| 00:26         |   |       |      | 3 HIDALGO H turnover travel (4)   |
| 00:04         | 35 WALKER S 2pt FG from turnover in the paint, layup made (6) | 43-33 | 10   |   |
| 00:04         | 21 MAUL G assist (2)  |       |      |   |
| END OF PERIOD |   |       |      |   |
| CAL 43-33 ND  |   |       |      |   |





Notre Dame at California

01/29/26 Haas Pavilion, Berkeley  
2025-26 Women's Basketball

Game Time: 7:00 PM  
Game Duration: 1:58  
Attendance: 2,357

Officials: Cameron Inouye, Chuck Gonzalez, Tiara Cruse

Notre Dame - 13

| NO.    | Name              |   | Min   | FG   |     | 3P  |     | FT |    | Rebounds |    |    | Fouls |   | TP | AS | TO | ST | Blocks |    | +/- |
|--------|-------------------|---|-------|------|-----|-----|-----|----|----|----------|----|----|-------|---|----|----|----|----|--------|----|-----|
|        |                   |   |       | M-A  | M-A | M-A | M-A | OR | DR | TOT      | PF | FD |       |   |    |    |    |    | BS     | BA |     |
| 5      | Malaya Cowles     | F | 08:41 | 2-2  | 0-0 | 0-0 | 0-0 | 0  | 2  | 2        | 0  | 0  | 4     | 0 | 0  | 0  | 1  | 0  | 0      | 0  | -3  |
| 2      | Vanessa de Jesus  | G | 07:31 | 0-3  | 0-1 | 0-0 | 0-0 | 1  | 0  | 1        | 0  | 0  | 0     | 1 | 0  | 1  | 0  | 1  | 0      | 0  | -6  |
| 3      | Hannah Hidalgo    | G | 10:00 | 0-6  | 0-1 | 2-2 | 1   | 0  | 1  | 1        | 2  | 2  | 1     | 2 | 0  | 0  | 0  | 0  | 0      | 0  | -6  |
| 8      | Cassandre Prosper | G | 10:00 | 1-3  | 0-0 | 0-0 | 0   | 1  | 1  | 0        | 0  | 2  | 0     | 0 | 0  | 0  | 0  | 1  | 0      | 0  | -6  |
| 23     | Iyana Moore       | G | 08:44 | 2-2  | 1-1 | 0-0 | 1   | 0  | 1  | 1        | 0  | 5  | 1     | 0 | 0  | 0  | 0  | 0  | 0      | 0  | -6  |
| 30     | Gisela Sanchez    |   | 05:04 | 0-0  | 0-0 | 0-0 | 0   | 0  | 0  | 0        | 0  | 2  | 0     | 0 | 1  | 0  | 0  | 0  | 0      | 0  | -3  |
| Team   |                   |   |       |      |     |     |     | 0  | 0  | 0        | 0  | 0  | 0     |   |    | 0  |    |    |        |    |     |
| Totals |                   |   |       | 5-16 | 1-3 | 2-2 | 3   | 3  | 6  | 4        | 2  | 13 | 4     | 2 | 2  | 2  | 1  | 0  |        |    | -6  |

| Shooting By Period  |      |        |  |
|---------------------|------|--------|--|
| 2 <sup>nd</sup> FG% | 5-16 | 31.3%  |  |
| 3PT%                | 1-3  | 33.3%  |  |
| FT%                 | 2-2  | 100%   |  |
| GM FG%              | 5-16 | 31.3%  |  |
| 3PT%                | 1-3  | 33.3%  |  |
| FT%                 | 2-2  | 100.0% |  |

Dead Ball Rebounds: 0, 0

Major Fouls: NONE

California - 19

| NO.    | Name              |   | Min   | FG   |     | 3P  |     | FT |    | Rebounds |    |    | Fouls |   | TP | AS | TO | ST | Blocks |    | +/- |
|--------|-------------------|---|-------|------|-----|-----|-----|----|----|----------|----|----|-------|---|----|----|----|----|--------|----|-----|
|        |                   |   |       | M-A  | M-A | M-A | M-A | OR | DR | TOT      | PF | FD |       |   |    |    |    |    | BS     | BA |     |
| 3      | Taylor Barnes     | F | 06:03 | 0-0  | 0-0 | 0-0 | 0   | 0  | 0  | 0        | 0  | 0  | 0     | 0 | 0  | 0  | 0  | 0  | 0      | 0  | 2   |
| 35     | Sakima Walker     | C | 06:40 | 1-2  | 0-0 | 0-0 | 0   | 2  | 2  | 0        | 0  | 2  | 0     | 0 | 0  | 0  | 0  | 0  | 0      | 0  | 7   |
| 1      | Mjracle Sheppard  | G | 10:00 | 1-2  | 0-0 | 1-1 | 1   | 2  | 3  | 2        | 1  | 3  | 2     | 1 | 0  | 0  | 0  | 0  | 0      | 0  | 6   |
| 10     | Lulu Twidale      | G | 10:00 | 0-1  | 0-1 | 1-2 | 0   | 0  | 0  | 0        | 1  | 1  | 2     | 1 | 0  | 0  | 0  | 0  | 0      | 0  | 6   |
| 21     | Gisella Maul      | G | 10:00 | 3-3  | 2-2 | 1-1 | 0   | 3  | 3  | 0        | 1  | 9  | 1     | 1 | 0  | 0  | 0  | 0  | 0      | 0  | 6   |
| 22     | Claudia Langarita |   | 03:20 | 1-2  | 0-0 | 0-0 | 0   | 0  | 0  | 0        | 0  | 2  | 0     | 1 | 0  | 0  | 1  | 0  | 0      | 1  | -1  |
| 5      | Lola Donez        |   | 03:57 | 0-0  | 0-0 | 2-3 | 0   | 0  | 0  | 0        | 1  | 2  | 0     | 0 | 0  | 0  | 0  | 0  | 0      | 0  | 4   |
| Team   |                   |   |       |      |     |     |     | 0  | 1  | 1        | 0  | 0  | 0     |   |    | 1  |    |    |        |    |     |
| Totals |                   |   |       | 6-10 | 2-3 | 5-7 | 1   | 8  | 9  | 2        | 4  | 19 | 5     | 5 | 0  | 0  | 1  |    |        |    | 6   |

| Shooting By Period  |      |       |  |
|---------------------|------|-------|--|
| 2 <sup>nd</sup> FG% | 6-10 | 60.0% |  |
| 3PT%                | 2-3  | 66.7% |  |
| FT%                 | 5-7  | 71.4% |  |
| GM FG%              | 6-10 | 60.0% |  |
| 3PT%                | 2-3  | 66.7% |  |
| FT%                 | 5-7  | 71.4% |  |

Dead Ball Rebounds: 2, 0

Major Fouls: NONE

|                  | ND                        | CAL                       |
|------------------|---------------------------|---------------------------|
| Biggest lead     | 0 (1 <sup>st</sup> 10:00) | 11 (2 <sup>nd</sup> 5:18) |
| Best Scoring Run | 3 (2 <sup>nd</sup> 6:07)  | 5 (2 <sup>nd</sup> 7:08)  |
| Lead Changes     | 0                         |                           |
| Times Tied       | 0                         |                           |
| Time with Lead   | 00:00                     | 09:41                     |

| Points from   | ND | CAL |
|---------------|----|-----|
| Turnovers     | 0  | 4   |
| Paint         | 6  | 8   |
| Second Chance | 2  | 0   |
| Fast Breaks   | 0  | 3   |
| Bench         | 0  | 4   |

| Period by Period Scoring |     |     |     |     |     |
|--------------------------|-----|-----|-----|-----|-----|
|                          | 1st | 2nd | 3rd | 4th | TOT |
| ND                       | 20  | 13  | 19  | 17  | 69  |
| CAL                      | 24  | 19  | 17  | 20  | 80  |



Officials: Cameron Inouye, Chuck Gonzalez, Tiara Cruse

Notre Dame - 33

| NO. Name |                   |   | Min   | FG<br>M-A | 3P<br>M-A | FT<br>M-A | Rebounds |    |     | Fouls |    | TP | AS | TO | ST | Blocks |    | +/- |
|----------|-------------------|---|-------|-----------|-----------|-----------|----------|----|-----|-------|----|----|----|----|----|--------|----|-----|
|          |                   |   |       |           |           |           | OR       | DR | TOT | PF    | FD |    |    |    |    | BS     | BA |     |
| 5        | Malaya Cowles     | F | 14:11 | 3-5       | 0-0       | 0-0       | 1        | 2  | 3   | 1     | 0  | 6  | 1  | 0  | 1  | 0      | 1  | -3  |
| 2        | Vanessa de Jesus  | G | 17:31 | 3-7       | 0-2       | 1-1       | 1        | 2  | 3   | 1     | 1  | 7  | 2  | 0  | 1  | 0      | 0  | -10 |
| 3        | Hannah Hidalgo    | G | 20:00 | 2-9       | 1-3       | 2-2       | 2        | 0  | 2   | 2     | 2  | 7  | 3  | 4  | 1  | 0      | 0  | -10 |
| 8        | Cassandre Prosper | G | 18:32 | 1-7       | 0-1       | 0-0       | 3        | 2  | 5   | 1     | 0  | 2  | 0  | 1  | 2  | 1      | 0  | -11 |
| 23       | Iyana Moore       | G | 18:44 | 4-8       | 2-5       | 1-1       | 2        | 0  | 2   | 2     | 1  | 11 | 1  | 0  | 1  | 0      | 0  | -10 |
| 30       | Gisela Sanchez    |   | 11:02 | 0-0       | 0-0       | 0-0       | 0        | 1  | 1   | 2     | 1  | 0  | 2  | 0  | 0  | 0      | 0  | -6  |
| Team     |                   |   |       |           |           |           | 0        | 0  | 0   | 0     |    | 0  |    | 0  |    |        |    |     |
| Totals   |                   |   |       | 13-36     | 3-11      | 4-4       | 9        | 7  | 16  | 9     | 5  | 33 | 9  | 5  | 6  | 1      | 1  | -10 |

Major Fouls: NONE

Dead Ball Rebounds: 0, 0

California - 43

|        |                   |   |       | FG    | 3P  | FT   | Rebounds |    |     | Fouls |    |    | AS | TO | ST | Blocks |    |     |
|--------|-------------------|---|-------|-------|-----|------|----------|----|-----|-------|----|----|----|----|----|--------|----|-----|
| NO.    | Name              |   | Min   | M-A   | M-A | M-A  | OR       | DR | TOT | PF    | FD | TP |    |    |    | BS     | BA | +/- |
| 3      | Taylor Barnes     | F | 15:10 | 1-1   | 1-1 | 1-1  | 0        | 1  | 1   | 0     | 1  | 4  | 0  | 0  | 0  | 1      | 0  | 6   |
| 35     | Sakima Walker     | C | 13:49 | 2-3   | 0-0 | 2-2  | 0        | 4  | 4   | 0     | 2  | 6  | 0  | 1  | 0  | 0      | 0  | 9   |
| 1      | Mjracle Sheppard  | G | 18:46 | 3-4   | 0-0 | 1-1  | 1        | 2  | 3   | 2     | 1  | 7  | 5  | 3  | 1  | 0      | 0  | 13  |
| 10     | Lulu Twidale      | G | 20:00 | 2-4   | 1-2 | 2-3  | 0        | 1  | 1   | 1     | 2  | 7  | 3  | 2  | 0  | 0      | 0  | 10  |
| 21     | Gisella Maul      | G | 19:00 | 4-5   | 3-3 | 1-1  | 0        | 4  | 4   | 1     | 1  | 12 | 2  | 1  | 0  | 0      | 0  | 6   |
| 7      | Naya Ojukwu       |   | 02:51 | 0-2   | 0-0 | 0-0  | 0        | 1  | 1   | 1     | 0  | 0  | 0  | 0  | 0  | 0      | 0  | 2   |
| 5      | Lola Donez        |   | 07:04 | 1-1   | 1-1 | 2-3  | 0        | 0  | 0   | 0     | 2  | 5  | 0  | 0  | 0  | 0      | 0  | 5   |
| 22     | Claudia Langarita |   | 03:20 | 1-2   | 0-0 | 0-0  | 0        | 0  | 0   | 0     | 0  | 2  | 0  | 1  | 0  | 0      | 1  | -1  |
| Team   |                   |   |       |       |     |      | 0        | 1  | 1   | 0     |    | 0  |    | 1  |    |        |    |     |
| Totals |                   |   |       | 14-22 | 6-7 | 9-11 | 1        | 14 | 15  | 5     | 9  | 43 | 10 | 9  | 1  | 1      | 1  | 10  |

Major Fouls: NONE

Dead Ball Rebounds: 2, 0

|                  | ND                       | CAL                       |
|------------------|--------------------------|---------------------------|
| Biggest lead     | 1 (1 <sup>st</sup> 7:56) | 11 (2 <sup>nd</sup> 5:18) |
| Best Scoring Run | 5 (1 <sup>st</sup> 2:16) | 6 (1 <sup>st</sup> 5:32)  |
| Lead Changes     | 4                        |                           |
| Times Tied       | 4                        |                           |
| Time with Lead   | 01:43                    | 16:00                     |

| Points from   | ND | CAL |
|---------------|----|-----|
| Turnovers     | 4  | 8   |
| Paint         | 18 | 16  |
| Second Chance | 4  | 0   |
| Fast Breaks   | 4  | 3   |
| Bench         | 0  | 7   |

| Period by Period Scoring |     |     |     |     |     |
|--------------------------|-----|-----|-----|-----|-----|
|                          | 1st | 2nd | 3rd | 4th | TOT |
| ND                       | 20  | 13  | 19  | 17  | 69  |
| CAL                      | 24  | 19  | 17  | 20  | 80  |



## Notre Dame at California

01/29/26 Haas Pavilion, Berkeley  
2025-26 Women's Basketball

Game Time: 7:00 PM

Game Duration: 1:58

Attendance: 2,357

Officials: Cameron Inouye, Chuck Gonzalez, Tiara Cruse

## Quarter 3

## Quarter Starters:

|     |              |             |              |             |             |
|-----|--------------|-------------|--------------|-------------|-------------|
| CAL | 1 Sheppard M | 5 Donez L   | 10 Twidale L | 21 Maul G   | 35 Walker S |
| ND  | 2 de Jesus V | 3 Hidalgo H | 5 Cowles M   | 8 Prosper C | 23 Moore I  |

| Game Time | CAL   | Score | Diff | ND   |
|-----------|---|-------|------|--|
| 09:53     | 5 DONEZ L turnover bad pass (1)                                   |       |      | 8 PROSPER C steal (3)  |
| 09:49     |   | 43-35 | 8    | 8 PROSPER C 2pt FG fast break from turnover in the paint, driving layup made (4)   |
| 09:22     | 35 WALKER S 2pt FG in the paint, layup made (8)                   | 45-35 | 10   |  |
| 09:22     | 1 SHEPPARD M assist (6)   |       |      |  |
| 09:06     |   | 45-37 | 8    | 8 PROSPER C 2pt FG in the paint, driving layup made (6)                            |
| 08:30     | 1 SHEPPARD M 2pt FG in the paint, jump shot missed                |       |      |  |
| 08:27     |   |       |      | 3 HIDALGO H defensive rebound (3)  |
| 08:24     |   |       |      | 2 DE JESUS V 3pt FG , jump shot missed   |
| 08:22     | defensive rebound (16)  |       |      |  |
| 07:57     | 1 SHEPPARD M 2pt FG in the paint, driving layup made (9)          | 47-37 | 10   |  |
| 07:49     | 35 WALKER S foul shooting (1 - 1)                                 |       |      | 3 HIDALGO H foul received (3)  |
| 07:49     | 5 DONEZ L substitution out  |       |      |  |
| 07:49     | 22 LANGARITA C substitution in                                    |       |      |  |
| 07:49     |   | 47-38 | 9    | 3 HIDALGO H free throw fast break 1 - 2 made (8)                                   |
| 07:49     |   | 47-39 | 8    | 3 HIDALGO H free throw fast break 2 - 2 made (9)                                   |
| 07:32     | 22 LANGARITA C 2pt FG in the paint, layup missed                  |       |      |  |
| 07:29     |   |       |      | 3 HIDALGO H defensive rebound (4)  |
| 07:20     | 35 WALKER S foul shooting (2 - 2)                                 |       |      | 8 PROSPER C foul received (1)  |
| 07:20     |   | 47-40 | 7    | 8 PROSPER C free throw 1 - 2 made (7)  |
| 07:19     |   |       |      | 8 PROSPER C free throw 2 - 2 missed  |
| 07:17     | 22 LANGARITA C defensive rebound (1)                              |       |      |  |
| 06:51     | 1 SHEPPARD M turnover bad pass (4)                                |       |      | 3 HIDALGO H steal (2)  |
| 06:40     |   | 47-43 | 4    | 23 MOORE I 3pt FG from turnover, jump shot made (14)                               |
| 06:40     |   |       |      | 3 HIDALGO H assist (4)   |
| 06:36     | Timeout short   |       |      |  |
| 06:10     | 35 WALKER S 2pt FG outside the paint, turnaround jump shot missed |       |      |  |
| 06:08     |   |       |      | 8 PROSPER C defensive rebound (6)  |
| 06:01     |   |       |      | 23 MOORE I 3pt FG , jump shot missed   |
| 05:58     | defensive rebound (18)  |       |      |  |
| 05:58     | 22 LANGARITA C substitution out                                   |       |      |  |
| 05:58     | 7 OJUKWU N substitution in  |       |      |  |
| 05:43     | 1 SHEPPARD M turnover bad pass (5)                                |       |      |  |
| 05:30     |   |       |      | 3 HIDALGO H 2pt FG from turnover in the paint, layup blocked                       |
| 05:30     | 35 WALKER S block (1)   |       |      |  |
| 05:30     |   |       |      | offensive rebound (20)   |
| 05:24     |   |       |      | 3 HIDALGO H 2pt FG from turnover second chance outside the paint, jump shot missed |
| 05:21     | 35 WALKER S defensive rebound (5)                                 |       |      |  |
| 05:03     | 10 TWIDALE L foul received (3)                                    |       |      | 23 MOORE I foul personal (3 - 1)   |
| 04:53     | 35 WALKER S 2pt FG in the paint, alley-oop layup made (10)        | 49-43 | 6    |  |
| 04:53     | 1 SHEPPARD M assist (7)   |       |      |  |
| 04:37     |   |       |      | 23 MOORE I 2pt FG in the paint, layup blocked                                      |



## Notre Dame at California

01/29/26 Haas Pavilion, Berkeley  
2025-26 Women's Basketball

Game Time: 7:00 PM

Game Duration: 1:58

Attendance: 2,357

Officials: Cameron Inouye, Chuck Gonzalez, Tiara Cruse

| Game Time     | CAL  | Score | Diff | ND   |
|---------------|--|-------|------|--|
| 04:37         | 35 WALKER S block (2)  |       |      |  |
| 04:37         | 1 SHEPPARD M defensive rebound (4)                             |       |      |  |
| 04:33         | jump ball situation  |       |      |  |
| 04:33         | 1 SHEPPARD M turnover lost ball (out of bounds) (6)            |       |      | 5 COWLES M steal (2)   |
| 04:33         | Timeout commercial   |       |      |  |
| 04:33         |  |       |      | 23 MOORE I substitution out  |
| 04:33         |  |       |      | 30 SANCHEZ G substitution in   |
| 04:21         |  |       |      | 2 DE JESUS V 2pt FG from turnover in the paint, driving layup missed                     |
| 04:21         |  |       |      | offensive rebound (21)   |
| 04:16         |  | 49-45 | 4    | 3 HIDALGO H 2pt FG from turnover second chance in the paint, pull up jump shot made (11) |
| 04:16         |  |       |      | 2 DE JESUS V assist (3)  |
| 03:48         | 35 WALKER S turnover bad pass (2)                              |       |      |  |
| 03:35         |  | 49-47 | 2    | 5 COWLES M 2pt FG from turnover in the paint, layup made (8)                             |
| 03:35         |  |       |      | 3 HIDALGO H assist (5)   |
| 03:17         | 10 TWIDALE L 3pt FG , jump shot made (10)                      | 52-47 | 5    |  |
| 03:17         | 1 SHEPPARD M assist (8)  |       |      |  |
| 02:55         | 10 TWIDALE L foul shooting (2 - 3)                             |       |      | 8 PROSPER C foul received (2)  |
| 02:55         | 7 OJUKWU N substitution out                                    |       |      |  |
| 02:55         | 22 LANGARITA C substitution in                                 |       |      |  |
| 02:55         |  | 52-48 | 4    | 8 PROSPER C free throw 1 - 2 made (8)  |
| 02:55         |  |       |      | 8 PROSPER C free throw 2 - 2 missed  |
| 02:54         | 35 WALKER S defensive rebound (6)                              |       |      |  |
| 02:34         | 21 MAUL G turnover bad pass (2)                                |       |      | 5 COWLES M steal (3)   |
| 02:23         |  | 52-50 | 2    | 3 HIDALGO H 2pt FG from turnover outside the paint, floating jump shot made (13)         |
| 02:02         | 21 MAUL G 3pt FG , jump shot blocked                           |       |      |  |
| 02:02         |  |       |      | 8 PROSPER C block (2)  |
| 02:02         | offensive rebound (22)   |       |      |  |
| 01:57         | 1 SHEPPARD M 3pt FG second chance, jump shot made (12)         | 55-50 | 5    |  |
| 01:42         |  |       |      | 30 SANCHEZ G 2pt FG outside the paint, jump shot missed                                  |
| 01:39         | 22 LANGARITA C defensive rebound (2)                           |       |      |  |
| 01:28         | 10 TWIDALE L 3pt FG , jump shot made (13)                      | 58-50 | 8    |  |
| 01:28         | 1 SHEPPARD M assist (9)  |       |      |  |
| 00:59         | 22 LANGARITA C steal (1)                                       |       |      | 30 SANCHEZ G turnover lost ball (out of bounds) (1)                                      |
| 00:59         | 35 WALKER S foul received (3)                                  |       |      | 5 COWLES M foul personal (2 - 2)   |
| 00:41         | 35 WALKER S 2pt FG from turnover in the paint, layup made (12) | 60-50 | 10   |  |
| 00:41         | 10 TWIDALE L assist (4)  |       |      |  |
| 00:05         |  | 60-52 | 8    | 3 HIDALGO H 2pt FG in the paint, floating jump shot made (15)                            |
| END OF PERIOD |  |       |      |  |
| CAL 60-52 ND  |  |       |      |  |



Officials: Cameron Inouye, Chuck Gonzalez, Tiara Cruse

Notre Dame - 19

| NO.    | Name              |   | Min   | FG   |     | 3P  |     | FT |    | Rebounds |    |    | Fouls |   | TP | AS | TO | ST | Blocks |    | +/- |
|--------|-------------------|---|-------|------|-----|-----|-----|----|----|----------|----|----|-------|---|----|----|----|----|--------|----|-----|
|        |                   |   |       | M-A  | M-A | M-A | M-A | OR | DR | TOT      | PF | FD |       |   |    |    |    |    | BS     | BA |     |
| 5      | Malaya Cowles     | F | 10:00 | 1-1  | 0-0 | 0-0 | 0-0 | 0  | 0  | 0        | 1  | 0  | 2     | 0 | 0  | 2  | 0  | 0  | 0      | 0  | 2   |
| 2      | Vanessa de Jesus  | G | 10:00 | 0-2  | 0-1 | 0-0 | 0-0 | 0  | 0  | 0        | 0  | 0  | 0     | 1 | 0  | 0  | 0  | 0  | 0      | 0  | 2   |
| 3      | Hannah Hidalgo    | G | 10:00 | 3-5  | 0-0 | 2-2 | 0   | 2  | 2  | 0        | 0  | 1  | 8     | 2 | 0  | 1  | 0  | 1  | 0      | 1  | 2   |
| 8      | Cassandre Prosper | G | 10:00 | 2-2  | 0-0 | 2-4 | 0   | 1  | 1  | 0        | 2  | 6  | 0     | 0 | 0  | 1  | 1  | 0  | 1      | 0  | 2   |
| 23     | Iyana Moore       | G | 05:27 | 1-3  | 1-2 | 0-0 | 0   | 0  | 0  | 0        | 0  | 1  | 3     | 0 | 0  | 0  | 0  | 0  | 0      | 1  | 4   |
| 30     | Gisela Sanchez    |   | 04:33 | 0-1  | 0-0 | 0-0 | 0   | 0  | 0  | 0        | 0  | 0  | 0     | 0 | 1  | 0  | 0  | 0  | 0      | 0  | -2  |
| Team   |                   |   |       |      |     |     |     | 2  | 0  | 2        | 0  |    | 0     |   |    | 0  |    |    |        |    |     |
| Totals |                   |   |       | 7-14 | 1-3 | 4-6 |     | 2  | 3  | 5        | 2  | 3  | 19    | 3 | 1  | 4  | 1  | 2  |        | 2  |     |

| Shooting By Period |      |      |       |  |
|--------------------|------|------|-------|--|
| 3 <sup>rd</sup>    | FG%  | 7-14 | 50.0% |  |
|                    | 3PT% | 1-3  | 33.3% |  |
|                    | FT%  | 4-6  | 66.7% |  |
| GM                 | FG%  | 7-14 | 50.0% |  |
|                    | 3PT% | 1-3  | 33.3% |  |
|                    | FT%  | 4-6  | 66.7% |  |

Dead Ball Rebounds: 0, 0

Major Fouls: NONE

California - 17

| NO.    | Name              |   | Min   | FG   |     | 3P  |     | FT |    | Rebounds |    |    | Fouls |   | TP | AS | TO | ST | Blocks |    | +/- |
|--------|-------------------|---|-------|------|-----|-----|-----|----|----|----------|----|----|-------|---|----|----|----|----|--------|----|-----|
|        |                   |   |       | M-A  | M-A | M-A | M-A | OR | DR | TOT      | PF | FD |       |   |    |    |    |    | BS     | BA |     |
| 3      | Taylor Barnes     | F | 00:00 | 0-0  | 0-0 | 0-0 | 0-0 | 0  | 0  | 0        | 0  | 0  | 0     | 0 | 0  | 0  | 0  | 0  | 0      | 0  | 0   |
| 35     | Sakima Walker     | C | 10:00 | 3-4  | 0-0 | 0-0 | 0-0 | 0  | 2  | 2        | 2  | 1  | 6     | 0 | 1  | 0  | 2  | 0  | 2      | 0  | -2  |
| 1      | Mjracle Sheppard  | G | 10:00 | 2-3  | 1-1 | 0-0 | 0-0 | 0  | 1  | 1        | 0  | 0  | 5     | 4 | 3  | 0  | 0  | 0  | 0      | 0  | -2  |
| 10     | Lulu Twidale      | G | 10:00 | 2-2  | 2-2 | 0-0 | 0-0 | 0  | 0  | 0        | 1  | 1  | 6     | 1 | 0  | 0  | 0  | 0  | 0      | 0  | -2  |
| 21     | Gisella Maul      | G | 10:00 | 0-1  | 0-1 | 0-0 | 0-0 | 0  | 0  | 0        | 0  | 0  | 0     | 0 | 1  | 0  | 0  | 0  | 1      | 0  | -2  |
| 5      | Lola Donez        |   | 02:11 | 0-0  | 0-0 | 0-0 | 0-0 | 0  | 0  | 0        | 0  | 0  | 0     | 0 | 1  | 0  | 0  | 0  | 0      | 0  | 0   |
| 22     | Claudia Langarita |   | 04:46 | 0-1  | 0-0 | 0-0 | 0-0 | 0  | 2  | 2        | 0  | 0  | 0     | 0 | 0  | 0  | 1  | 0  | 0      | 0  | -3  |
| 7      | Naya Ojukwu       |   | 03:03 | 0-0  | 0-0 | 0-0 | 0-0 | 0  | 0  | 0        | 0  | 0  | 0     | 0 | 0  | 0  | 0  | 0  | 0      | 0  | 1   |
| Team   |                   |   |       |      |     |     |     | 1  | 2  | 3        | 0  |    | 0     |   |    | 0  |    |    |        |    |     |
| Totals |                   |   |       | 7-11 | 3-4 | 0-0 |     | 1  | 7  | 8        | 3  | 2  | 17    | 5 | 6  | 1  | 2  | 1  |        | -2 |     |

| Shooting By Period |      |      |       |  |
|--------------------|------|------|-------|--|
| 3 <sup>rd</sup>    | FG%  | 7-11 | 63.6% |  |
|                    | 3PT% | 3-4  | 75.0% |  |
|                    | FT%  | 0-0  | 0%    |  |
| GM                 | FG%  | 7-11 | 63.6% |  |
|                    | 3PT% | 3-4  | 75.0% |  |
|                    | FT%  | 0-0  | 0.0%  |  |

Dead Ball Rebounds: 0, 0

Major Fouls: NONE

|                  | ND                        | CAL                       |
|------------------|---------------------------|---------------------------|
| Biggest lead     | 0 (1 <sup>st</sup> 10:00) | 10 (3 <sup>rd</sup> 9:22) |
| Best Scoring Run | 6 (3 <sup>rd</sup> 6:40)  | 8 (3 <sup>rd</sup> 0:41)  |
| Lead Changes     | 0                         |                           |
| Times Tied       | 0                         |                           |
| Time with Lead   | 00:00                     | 09:49                     |

| Points from   | ND | CAL |
|---------------|----|-----|
| Turnovers     | 11 | 2   |
| Paint         | 10 | 8   |
| Second Chance | 2  | 3   |
| Fast Breaks   | 4  | 0   |
| Bench         | 0  | 0   |

| Period by Period Scoring |     |     |     |     |     |
|--------------------------|-----|-----|-----|-----|-----|
|                          | 1st | 2nd | 3rd | 4th | TOT |
| ND                       | 20  | 13  | 19  | 17  | 69  |
| CAL                      | 24  | 19  | 17  | 20  | 80  |



## Notre Dame at California

01/29/26 Haas Pavilion, Berkeley  
2025-26 Women's Basketball

Game Time: 7:00 PM

Game Duration: 1:58

Attendance: 2,357

Officials: Cameron Inouye, Chuck Gonzalez, Tiara Cruse

## Quarter 4

## Quarter Starters:

|     |              |              |            |                |             |
|-----|--------------|--------------|------------|----------------|-------------|
| CAL | 1 Sheppard M | 10 Twidale L | 21 Maul G  | 22 Langarita C | 35 Walker S |
| ND  | 2 de Jesus V | 3 Hidalgo H  | 5 Cowles M | 8 Prosper C    | 23 Moore I  |

| Game Time | CAL  | Score | Diff | ND   |
|-----------|--|-------|------|--|
| 10:00     |  |       |      | 30 SANCHEZ G substitution out                                  |
| 10:00     |  |       |      | 23 MOORE I substitution in                                     |
| 09:48     | 22 LANGARITA C turnover bad pass (2)                               |       |      |  |
| 09:33     | 1 SHEPPARD M steal (2)   |       |      | 3 HIDALGO H turnover bad pass (5)                              |
| 09:19     | 35 WALKER S turnover lost ball (out of bounds) (3)                 |       |      | 5 COWLES M steal (4)   |
| 08:58     |  |       |      | 8 PROSPER C 2pt FG from turnover in the paint, layup missed    |
| 08:56     | 35 WALKER S defensive rebound (7)                                  |       |      |  |
| 08:49     | 1 SHEPPARD M 2pt FG outside the paint, pull up jump shot made (14) | 62-52 | 10   |  |
| 08:47     |  |       |      | Timeout short  |
| 08:47     | 22 LANGARITA C substitution out                                    |       |      |  |
| 08:47     | 5 DONEZ L substitution in  |       |      |  |
| 08:36     |  |       |      | 8 PROSPER C 2pt FG in the paint, layup missed                  |
| 08:36     | 35 WALKER S defensive rebound (8)                                  |       |      |  |
| 08:36     | 35 WALKER S foul received (4)                                      |       |      | 5 COWLES M foul personal (3 - 1)                               |
| 08:23     | 21 MAUL G foul received (2)  |       |      | 8 PROSPER C foul personal (2 - 2)                              |
| 08:22     | 21 MAUL G foul received (3)  |       |      | 8 PROSPER C foul shooting (3 - 3)                              |
| 08:22     | 21 MAUL G free throw 1 - 2 missed                                  |       |      |  |
| 08:22     | offensive dead ball rebound (3)                                    |       |      |  |
| 08:22     | 21 MAUL G free throw 2 - 2 made (13)                               | 63-52 | 11   |  |
| 08:02     |  | 63-55 | 8    | 23 MOORE I 3pt FG , step back jump shot made (17)              |
| 07:26     | 21 MAUL G 3pt FG , jump shot missed                                |       |      |  |
| 07:26     |  |       |      | defensive rebound (22)   |
| 07:06     |  |       |      | 8 PROSPER C 3pt FG , jump shot missed                          |
| 07:02     | defensive rebound (26)   |       |      |  |
| 06:55     | 10 TWIDALE L foul received (4)                                     |       |      | 2 DE JESUS V foul personal (2 - 4)                             |
| 06:55     |  |       |      | 8 PROSPER C substitution out                                   |
| 06:55     |  |       |      | 30 SANCHEZ G substitution in                                   |
| 06:42     | 35 WALKER S turnover bad pass (4)                                  |       |      | 23 MOORE I steal (2)   |
| 06:27     |  | 63-57 | 6    | 30 SANCHEZ G 2pt FG from turnover in the paint, layup made (2) |
| 06:27     |  |       |      | 2 DE JESUS V assist (4)  |
| 05:58     | jump ball situation  |       |      |  |
| 05:58     | 5 DONEZ L turnover lost ball (out of bounds) (2)                   |       |      | 30 SANCHEZ G steal (1)   |
| 05:48     |  | 63-60 | 3    | 23 MOORE I 3pt FG from turnover, jump shot made (20)           |
| 05:48     |  |       |      | 3 HIDALGO H assist (6)   |
| 05:34     | 1 SHEPPARD M foul received (2)                                     |       |      | 3 HIDALGO H foul personal (3 - 5)                              |
| 05:34     |  |       |      | 30 SANCHEZ G substitution out                                  |
| 05:34     |  |       |      | 8 PROSPER C substitution in                                    |
| 05:34     | 35 WALKER S substitution out                                       |       |      |  |
| 05:34     | 7 OJUKWU N substitution in   |       |      |  |
| 05:34     | 1 SHEPPARD M free throw 1 - 2 missed                               |       |      |  |
| 05:34     | offensive dead ball rebound (4)                                    |       |      |  |
| 05:34     | 1 SHEPPARD M free throw 2 - 2 made (15)                            | 64-60 | 4    |  |



## Notre Dame at California

01/29/26 Haas Pavilion, Berkeley  
2025-26 Women's Basketball

Game Time: 7:00 PM

Game Duration: 1:58

Attendance: 2,357

Officials: Cameron Inouye, Chuck Gonzalez, Tiara Cruse

| Game Time | CAL   | Score | Diff | ND  |
|-----------|---|-------|------|---|
| 05:25     |   |       |      | 23 MOORE I turnover travel (1)                              |
| 05:02     | 1 SHEPPARD M 2pt FG from turnover in the paint, turnaround jump shot missed |       |      |   |
| 05:01     |   |       |      | defensive rebound (23)                                      |
| 04:50     | 1 SHEPPARD M foul shooting (3 - 1)  |       |      | 3 HIDALGO H foul received (4)                               |
| 04:50     |   |       |      | 3 HIDALGO H free throw 1 - 2 missed                         |
| 04:50     |   |       |      | offensive dead ball rebound (1)                             |
| 04:50     |   | 64-61 | 3    | 3 HIDALGO H free throw 2 - 2 made (16)                      |
| 04:50     | 7 OJUKWU N substitution out   |       |      |   |
| 04:50     | 35 WALKER S substitution in   |       |      |   |
| 04:24     | 21 MAUL G foul received (4)   |       |      | 5 COWLES M foul shooting (4 - 6)                            |
| 04:24     | 21 MAUL G free throw 1 - 2 made (14)  | 65-61 | 4    |   |
| 04:24     | 21 MAUL G free throw 2 - 2 made (15)  | 66-61 | 5    |   |
| 04:19     |   |       |      | 23 MOORE I turnover travel (2)                              |
| 04:04     | 1 SHEPPARD M 2pt FG from turnover in the paint, driving layup made (17)     | 68-61 | 7    |   |
| 03:50     |   |       |      | 3 HIDALGO H 2pt FG in the paint, driving layup missed       |
| 03:49     | defensive rebound (27)  |       |      |   |
| 03:24     | 5 DONEZ L 3pt FG , jump shot made (8)                                       | 71-61 | 10   |   |
| 03:24     | 1 SHEPPARD M assist (10)  |       |      |   |
| 03:16     |   |       |      | Timeout Full  |
| 03:10     | 1 SHEPPARD M steal (3)  |       |      | 3 HIDALGO H turnover bad pass (6)                           |
| 03:03     | 10 TWIDALE L foul received (5)  |       |      | 23 MOORE I foul personal (4 - 7)                            |
| 03:03     | 10 TWIDALE L free throw fast break 1 - 2 made (14)                          | 72-61 | 11   |   |
| 03:03     | 10 TWIDALE L free throw fast break 2 - 2 made (15)                          | 73-61 | 12   |   |
| 02:49     |   | 73-63 | 10   | 3 HIDALGO H 2pt FG outside the paint, jump shot made (18)   |
| 02:33     | 1 SHEPPARD M foul received (3)  |       |      | 3 HIDALGO H foul personal (4 - 8)                           |
| 02:33     | 1 SHEPPARD M free throw 1 - 2 missed  |       |      |   |
| 02:33     | offensive dead ball rebound (5)   |       |      |   |
| 02:33     | 1 SHEPPARD M free throw 2 - 2 made (18)                                     | 74-63 | 11   |   |
| 02:26     |   |       |      | 3 HIDALGO H 2pt FG in the paint, pull up jump shot missed   |
| 02:23     |   |       |      | 3 HIDALGO H offensive rebound (5)                           |
| 02:21     |   |       |      | 3 HIDALGO H 2pt FG second chance in the paint, layup missed |
| 02:18     |   |       |      | 5 COWLES M offensive rebound (4)                            |
| 02:16     |   |       |      | 23 MOORE I 3pt FG second chance, jump shot missed           |
| 02:11     |   |       |      | 3 HIDALGO H offensive rebound (6)                           |
| 02:08     | 1 SHEPPARD M steal (4)  |       |      | 3 HIDALGO H turnover lost ball (out of bounds) (7)          |
| 01:48     | 10 TWIDALE L 3pt FG from turnover, jump shot missed                         |       |      |   |
| 01:47     | 21 MAUL G offensive rebound (5)   |       |      |   |
| 01:47     | 21 MAUL G foul received (5)   |       |      | 23 MOORE I foul personal (5 - 9)                            |
| 01:47     |   |       |      | 23 MOORE I substitution out                                 |
| 01:47     |   |       |      | 30 SANCHEZ G substitution in                                |
| 01:47     | 21 MAUL G free throw 1 - 2 made (16)  | 75-63 | 12   |   |
| 01:47     | 21 MAUL G free throw 2 - 2 missed   |       |      |   |
| 01:46     |   |       |      | 8 PROSPER C defensive rebound (7)                           |
| 01:31     |   | 75-65 | 10   | 3 HIDALGO H 2pt FG in the paint, driving layup made (20)    |
| 01:16     | Timeout short   |       |      |   |
| 01:01     | 21 MAUL G foul received (6)   |       |      | 8 PROSPER C foul shooting (4 - 10)                          |
| 01:01     | 21 MAUL G free throw 1 - 2 missed   |       |      |   |
| 01:01     | offensive dead ball rebound (6)   |       |      |   |



Official Basketball Play by Play - 4th Period

## Notre Dame at California

01/29/26 Haas Pavilion, Berkeley  
2025-26 Women's Basketball

Game Time: 7:00 PM

Game Duration: 1:58

Attendance: 2,357

Officials: Cameron Inouye, Chuck Gonzalez, Tiara Cruse

| Game Time    | CAL  | Score | Diff | ND   |
|--------------|--|-------|------|--|
| 01:01        | 21 MAUL G free throw 2 - 2 missed                  |       |      |  |
| 01:00        |  |       |      | 8 PROSPER C defensive rebound (8)                              |
| 00:43        |  |       |      | 8 PROSPER C 2pt FG in the paint, layup blocked                 |
| 00:43        | 35 WALKER S block (3)                              |       |      |  |
| 00:42        |  |       |      | 8 PROSPER C offensive rebound (9)                              |
| 00:42        |  | 75-67 | 8    | 8 PROSPER C 2pt FG second chance in the paint, layup made (10) |
| 00:41        | 10 TWIDALE L foul received (6)                     |       |      | 30 SANCHEZ G foul personal (3 - 11)                            |
| 00:41        | 10 TWIDALE L free throw fast break 1 - 2 made (16) | 76-67 | 9    |  |
| 00:41        | 10 TWIDALE L free throw fast break 2 - 2 made (17) | 77-67 | 10   |  |
| 00:41        |  |       |      | Timeout short  |
| 00:34        |  | 77-69 | 8    | 3 HIDALGO H 2pt FG in the paint, driving layup made (22)       |
| 00:33        | 10 TWIDALE L foul received (7)                     |       |      | 30 SANCHEZ G foul personal (4 - 12)                            |
| 00:33        | 10 TWIDALE L free throw fast break 1 - 2 made (18) | 78-69 | 9    |  |
| 00:33        | 10 TWIDALE L free throw fast break 2 - 2 made (19) | 79-69 | 10   |  |
| 00:33        |  |       |      | Timeout short  |
| 00:23        |  |       |      | 5 COWLES M 2pt FG in the paint, layup missed                   |
| 00:20        | 10 TWIDALE L defensive rebound (2)                 |       |      |  |
| 00:20        | 5 DONEZ L foul received (3)                        |       |      | 2 DE JESUS V foul personal (3 - 13)                            |
| 00:20        | 5 DONEZ L free throw fast break 1 - 2 missed       |       |      |  |
| 00:20        | offensive dead ball rebound (7)                    |       |      |  |
| 00:20        | 5 DONEZ L free throw fast break 2 - 2 made (9)     | 80-69 | 11   |  |
| 00:10        |  |       |      | 30 SANCHEZ G 2pt FG in the paint, layup missed                 |
| 00:08        | 35 WALKER S defensive rebound (9)                  |       |      |  |
| 00:08        | 35 WALKER S foul received (5)                      |       |      | 2 DE JESUS V foul personal (4 - 14)                            |
| 00:08        | 35 WALKER S free throw fast break 1 - 2 missed     |       |      |  |
| 00:08        | offensive dead ball rebound (8)                    |       |      |  |
| 00:08        | 35 WALKER S free throw fast break 2 - 2 missed     |       |      |  |
| 00:06        |  |       |      | 30 SANCHEZ G defensive rebound (2)                             |
| 00:00        |  |       |      | 2 DE JESUS V 3pt FG , jump shot missed                         |
| 00:00        | defensive dead ball rebound (9)                    |       |      |  |
| END OF GAME  |  |       |      |  |
| CAL 80-69 ND |  |       |      |  |





Notre Dame at California

01/29/26 Haas Pavilion, Berkeley  
2025-26 Women's Basketball

Game Time: 7:00 PM

Game Duration: 1:58

Attendance: 2,357

Officials: Cameron Inouye, Chuck Gonzalez, Tiara Cruse

Notre Dame - 17

| NO.    | Name              |   | Min   | FG   |     | 3P  |     | FT  |     | Rebounds |    |     | Fouls |    | TP | AS | TO | ST | Blocks |    | +/- |
|--------|-------------------|---|-------|------|-----|-----|-----|-----|-----|----------|----|-----|-------|----|----|----|----|----|--------|----|-----|
|        |                   |   |       | M-A  | M-A | M-A | M-A | M-A | M-A | OR       | DR | TOT | PF    | FD |    |    |    |    | BS     | BA |     |
| 5      | Malaya Cowles     | F | 10:00 | 0-1  | 0-0 | 0-0 | 0-0 | 0-0 | 0-0 | 1        | 0  | 1   | 2     | 0  | 0  | 0  | 0  | 1  | 0      | 0  | -3  |
| 2      | Vanessa de Jesus  | G | 10:00 | 0-1  | 0-1 | 0-0 | 0-0 | 0-0 | 0-0 | 0        | 0  | 0   | 3     | 0  | 0  | 1  | 0  | 0  | 0      | 0  | -3  |
| 3      | Hannah Hidalgo    | G | 10:00 | 3-6  | 0-0 | 1-2 | 2   | 0   | 2   | 2        | 0  | 2   | 2     | 1  | 7  | 1  | 3  | 0  | 0      | 0  | -3  |
| 8      | Cassandre Prosper | G | 08:39 | 1-5  | 0-1 | 0-0 | 1   | 2   | 3   | 3        | 0  | 2   | 3     | 0  | 2  | 0  | 0  | 0  | 0      | 1  | -8  |
| 23     | Iyana Moore       | G | 08:13 | 2-3  | 2-3 | 0-0 | 0   | 0   | 0   | 2        | 0  | 0   | 2     | 0  | 6  | 0  | 2  | 1  | 0      | 0  | -3  |
| 30     | Gisela Sanchez    |   | 03:08 | 1-2  | 0-0 | 0-0 | 0   | 1   | 1   | 2        | 0  | 1   | 2     | 0  | 2  | 0  | 0  | 1  | 0      | 0  | 5   |
| Team   |                   |   |       |      |     |     |     |     |     | 0        | 2  | 2   | 0     |    | 0  |    | 0  |    |        |    |     |
| Totals |                   |   |       | 7-18 | 2-5 | 1-2 | 4   | 5   | 9   | 14       | 1  | 17  | 2     | 5  | 3  | 0  | 1  | -3 |        |    |     |

| Shooting By Period  |      |       |  |
|---------------------|------|-------|--|
| 4 <sup>th</sup> FG% | 7-18 | 38.9% |  |
| 3PT%                | 2-5  | 40.0% |  |
| FT%                 | 1-2  | 50%   |  |
| GM FG%              | 7-18 | 38.9% |  |
| 3PT%                | 2-5  | 40.0% |  |
| FT%                 | 1-2  | 50.0% |  |

Dead Ball Rebounds: 1, 0

Major Fouls: NONE

California - 20

| NO.    | Name              |   | Min   | FG  |     | 3P    |     | FT  |     | Rebounds |    |     | Fouls |    | TP | AS | TO | ST | Blocks |    | +/- |
|--------|-------------------|---|-------|-----|-----|-------|-----|-----|-----|----------|----|-----|-------|----|----|----|----|----|--------|----|-----|
|        |                   |   |       | M-A | M-A | M-A   | M-A | M-A | M-A | OR       | DR | TOT | PF    | FD |    |    |    |    | BS     | BA |     |
| 3      | Taylor Barnes     | F | 00:00 | 0-0 | 0-0 | 0-0   | 0   | 0   | 0   | 0        | 0  | 0   | 0     | 0  | 0  | 0  | 0  | 0  | 0      | 0  | 0   |
| 35     | Sakima Walker     | C | 09:16 | 0-0 | 0-0 | 0-2   | 0   | 3   | 3   | 0        | 2  | 2   | 0     | 2  | 0  | 0  | 2  | 0  | 1      | 0  | 3   |
| 1      | Mjracle Sheppard  | G | 10:00 | 2-3 | 0-0 | 2-4   | 0   | 0   | 0   | 1        | 2  | 3   | 1     | 2  | 6  | 1  | 0  | 3  | 0      | 0  | 3   |
| 10     | Lulu Twidale      | G | 10:00 | 0-1 | 0-1 | 6-6   | 0   | 1   | 1   | 0        | 4  | 4   | 6     | 0  | 6  | 0  | 0  | 0  | 0      | 0  | 3   |
| 21     | Gisella Maul      | G | 10:00 | 0-1 | 0-1 | 4-8   | 1   | 0   | 1   | 0        | 5  | 5   | 4     | 0  | 4  | 0  | 0  | 0  | 0      | 0  | 3   |
| 22     | Claudia Langerita |   | 01:13 | 0-0 | 0-0 | 0-0   | 0   | 0   | 0   | 0        | 0  | 0   | 0     | 0  | 0  | 0  | 1  | 0  | 0      | 0  | 2   |
| 5      | Lola Donez        |   | 08:47 | 1-1 | 1-1 | 1-2   | 0   | 0   | 0   | 0        | 1  | 1   | 4     | 0  | 4  | 0  | 1  | 0  | 0      | 0  | 1   |
| 7      | Naya Ojukwu       |   | 00:44 | 0-0 | 0-0 | 0-0   | 0   | 0   | 0   | 0        | 0  | 0   | 0     | 0  | 0  | 0  | 0  | 0  | 0      | 0  | 0   |
| Team   |                   |   |       |     |     |       |     |     |     | 0        | 2  | 2   | 0     |    | 0  |    | 0  |    |        |    |     |
| Totals |                   |   |       | 3-6 | 1-3 | 13-22 | 1   | 6   | 7   | 1        | 14 | 20  | 1     | 4  | 3  | 1  | 0  | 3  |        |    |     |

| Shooting By Period  |       |       |  |
|---------------------|-------|-------|--|
| 4 <sup>th</sup> FG% | 3-6   | 50.0% |  |
| 3PT%                | 1-3   | 33.3% |  |
| FT%                 | 13-22 | 59.1% |  |
| GM FG%              | 3-6   | 50.0% |  |
| 3PT%                | 1-3   | 33.3% |  |
| FT%                 | 13-22 | 59.1% |  |

Dead Ball Rebounds: 6, 1

Major Fouls: NONE

|                  | ND                        | CAL                       |
|------------------|---------------------------|---------------------------|
| Biggest lead     | 0 (1 <sup>st</sup> 10:00) | 12 (4 <sup>th</sup> 3:03) |
| Best Scoring Run | 8 (4 <sup>th</sup> 5:48)  | 9 (4 <sup>th</sup> 3:03)  |
| Lead Changes     | 0                         |                           |
| Times Tied       | 0                         |                           |
| Time with Lead   | 00:00                     | 08:58                     |

| Points from   | ND | CAL |
|---------------|----|-----|
| Turnovers     | 5  | 5   |
| Paint         | 8  | 2   |
| Second Chance | 2  | 1   |
| Fast Breaks   | 0  | 7   |
| Bench         | 2  | 4   |

| Period by Period Scoring |     |     |     |     |     |
|--------------------------|-----|-----|-----|-----|-----|
|                          | 1st | 2nd | 3rd | 4th | TOT |
| ND                       | 20  | 13  | 19  | 17  | 69  |
| CAL                      | 24  | 19  | 17  | 20  | 80  |



Notre Dame at California

01/29/26 Haas Pavilion, Berkeley  
2025-26 Women's Basketball

Game Time: 7:00 PM  
Game Duration: 1:58  
Attendance: 2,357

Officials: Cameron Inouye, Chuck Gonzalez, Tiara Cruse

Notre Dame - 36

| NO. Name |                   |   | Min   | FG<br>M-A | 3P<br>M-A | FT<br>M-A | Rebounds |    |     | Fouls |    | TP | AS | TO | ST | Blocks |    | +/- |
|----------|-------------------|---|-------|-----------|-----------|-----------|----------|----|-----|-------|----|----|----|----|----|--------|----|-----|
|          |                   |   |       |           |           |           | OR       | DR | TOT | PF    | FD |    |    |    |    | BS     | BA |     |
| 5        | Malaya Cowles     | F | 20:00 | 1-2       | 0-0       | 0-0       | 1        | 0  | 1   | 3     | 0  | 2  | 0  | 0  | 3  | 0      | 0  | -1  |
| 2        | Vanessa de Jesus  | G | 20:00 | 0-3       | 0-2       | 0-0       | 0        | 0  | 0   | 3     | 0  | 0  | 2  | 0  | 0  | 0      | 0  | -1  |
| 3        | Hannah Hidalgo    | G | 20:00 | 6-11      | 0-0       | 3-4       | 2        | 2  | 4   | 2     | 2  | 15 | 3  | 3  | 1  | 0      | 1  | -1  |
| 8        | Cassandre Prosper | G | 18:39 | 3-7       | 0-1       | 2-4       | 1        | 3  | 4   | 3     | 2  | 8  | 0  | 0  | 1  | 1      | 1  | -6  |
| 23       | Iyana Moore       | G | 13:40 | 3-6       | 3-5       | 0-0       | 0        | 0  | 0   | 3     | 0  | 9  | 0  | 2  | 1  | 0      | 1  | 1   |
| 30       | Gisela Sanchez    |   | 07:41 | 1-3       | 0-0       | 0-0       | 0        | 1  | 1   | 2     | 0  | 2  | 0  | 1  | 1  | 0      | 0  | 3   |
| Team     |                   |   |       |           |           |           | 2        | 2  | 4   | 0     |    | 0  |    | 0  |    |        |    |     |
| Totals   |                   |   |       | 14-32     | 3-8       | 5-8       | 6        | 8  | 14  | 16    | 4  | 36 | 5  | 6  | 7  | 1      | 3  | -1  |

| Shooting By Period |      |       |       |  |
|--------------------|------|-------|-------|--|
| 3 <sup>rd</sup>    | FG%  | 7-14  | 50.0% |  |
|                    | 3PT% | 1-3   | 33.3% |  |
|                    | FT%  | 4-6   | 66.7% |  |
| 4 <sup>th</sup>    | FG%  | 7-18  | 38.9% |  |
|                    | 3PT% | 2-5   | 40.0% |  |
|                    | FT%  | 1-2   | 50%   |  |
| GM                 | FG%  | 14-32 | 43.8% |  |
|                    | 3PT% | 3-8   | 37.5% |  |
|                    | FT%  | 5-8   | 62.5% |  |

Major Fouls: NONE

Dead Ball Rebounds: 1, 0

California - 37

|        |                   |   |       | FG    | 3P  | FT    | Rebounds |    |     | Fouls |    |    |    |    |    | Blocks |    |     |
|--------|-------------------|---|-------|-------|-----|-------|----------|----|-----|-------|----|----|----|----|----|--------|----|-----|
| NO.    | Name              |   | Min   | M-A   | M-A | M-A   | OR       | DR | TOT | PF    | FD | TP | AS | TO | ST | BS     | BA | +/- |
| 3      | Taylor Barnes     | F | 00:00 | 0-0   | 0-0 | 0-0   | 0        | 0  | 0   | 0     | 0  | 0  | 0  | 0  | 0  | 0      | 0  | 0   |
| 35     | Sakima Walker     | C | 19:16 | 3-4   | 0-0 | 0-2   | 0        | 5  | 5   | 2     | 3  | 6  | 0  | 3  | 0  | 3      | 0  | 1   |
| 1      | Mjracle Sheppard  | G | 20:00 | 4-6   | 1-1 | 2-4   | 0        | 1  | 1   | 1     | 2  | 11 | 5  | 3  | 3  | 0      | 0  | 1   |
| 10     | Lulu Twidale      | G | 20:00 | 2-3   | 2-3 | 6-6   | 0        | 1  | 1   | 1     | 5  | 12 | 1  | 0  | 0  | 0      | 0  | 1   |
| 21     | Gisella Maul      | G | 20:00 | 0-2   | 0-2 | 4-8   | 1        | 0  | 1   | 0     | 5  | 4  | 0  | 1  | 0  | 0      | 1  | 1   |
| 22     | Claudia Langerita |   | 05:59 | 0-1   | 0-0 | 0-0   | 0        | 2  | 2   | 0     | 0  | 0  | 0  | 1  | 1  | 0      | 0  | -1  |
| 7      | Naya Ojukwu       |   | 03:47 | 0-0   | 0-0 | 0-0   | 0        | 0  | 0   | 0     | 0  | 0  | 0  | 0  | 0  | 0      | 0  | 1   |
| 5      | Lola Donez        |   | 10:58 | 1-1   | 1-1 | 1-2   | 0        | 0  | 0   | 0     | 1  | 4  | 0  | 2  | 0  | 0      | 0  | 1   |
| Team   |                   |   |       |       |     |       | 1        | 4  | 5   | 0     |    | 0  |    | 0  |    |        |    |     |
| Totals |                   |   |       | 10-17 | 4-7 | 13-22 | 2        | 13 | 15  | 4     | 16 | 37 | 6  | 10 | 4  | 3      | 1  | 1   |

| Shooting By Period |      |       |       |  |
|--------------------|------|-------|-------|--|
| 3 <sup>rd</sup>    | FG%  | 7-11  | 63.6% |  |
|                    | 3PT% | 3-4   | 75.0% |  |
|                    | FT%  | 0-0   | 0%    |  |
| 4 <sup>th</sup>    | FG%  | 3-6   | 50.0% |  |
|                    | 3PT% | 1-3   | 33.3% |  |
|                    | FT%  | 13-22 | 59.1% |  |
| GM                 | FG%  | 10-17 | 58.8% |  |
|                    | 3PT% | 4-7   | 57.1% |  |
|                    | FT%  | 13-22 | 59.1% |  |

Dead Ball Rebounds: 6, 1

Major Fouls: NONE

|                  | ND                        | CAL                       |
|------------------|---------------------------|---------------------------|
| Biggest lead     | 0 (1 <sup>st</sup> 10:00) | 12 (4 <sup>th</sup> 3:03) |
| Best Scoring Run | 8 (4 <sup>th</sup> 5:48)  | 9 (4 <sup>th</sup> 3:03)  |
| Lead Changes     | 0                         |                           |
| Times Tied       | 0                         |                           |
| Time with Lead   | 00:00                     | 19:49                     |

| Points from   | ND | CAL |
|---------------|----|-----|
| Turnovers     | 16 | 7   |
| Paint         | 18 | 10  |
| Second Chance | 4  | 4   |
| Fast Breaks   | 4  | 7   |
| Bench         | 2  | 4   |

| Period by Period Scoring |     |     |     |     |     |
|--------------------------|-----|-----|-----|-----|-----|
|                          | 1st | 2nd | 3rd | 4th | TOT |
| ND                       | 20  | 13  | 19  | 17  | 69  |
| CAL                      | 24  | 19  | 17  | 20  | 80  |

**Notre Dame at California**01/29/26 Haas Pavilion, Berkeley  
2025-26 Women's Basketball**Game Time:** 7:00 PM**Game Duration:** 1:58**Attendance:** 2,357**Officials:** Cameron Inouye, Chuck Gonzalez, Tiara Cruse

Players =&gt; All; FG Types =&gt; All ; Results =&gt; All ;

Players =&gt; All; FG Types =&gt; All ; Results =&gt; All ;

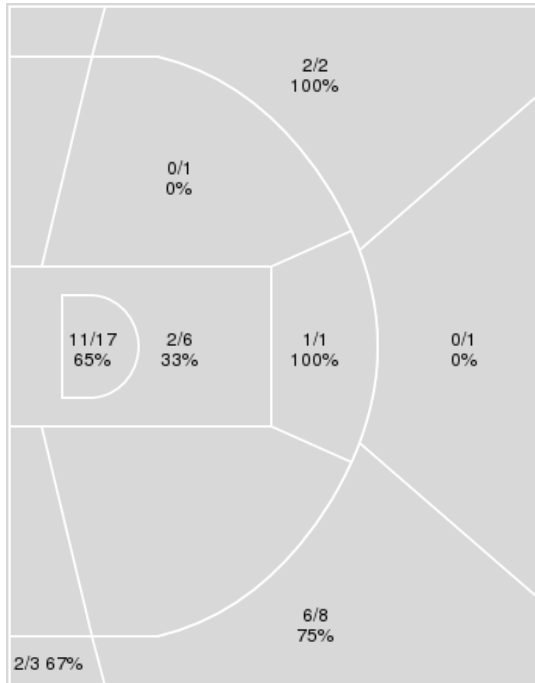
**California**

| California  | M/A   | %  |
|-------------|-------|----|
| Field Goals | 24/39 | 62 |
| 2 Points    | 14/25 | 56 |
| 3 Points    | 10/14 | 71 |
| Free Throws | 22/33 | 67 |

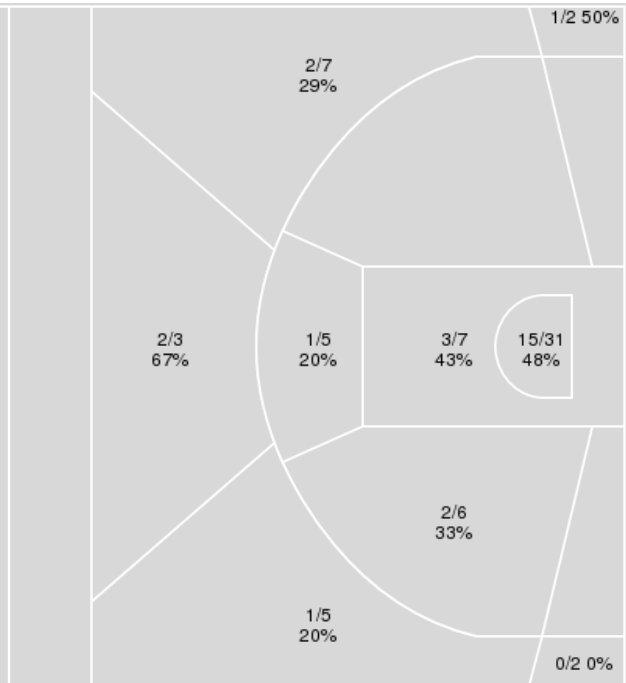
**Notre Dame**

| Notre Dame  | M/A   | %  |
|-------------|-------|----|
| Field Goals | 27/68 | 40 |
| 2 Points    | 21/49 | 43 |
| 3 Points    | 6/19  | 32 |
| Free Throws | 9/12  | 75 |



Notre Dame at California

01/29/26 Haas Pavilion, Berkeley  
2025-26 Women's Basketball

Game Time: 7:00 PM  
Game Duration: 1:58  
Attendance: 2,357

Officials: Cameron Inouye, Chuck Gonzalez, Tiara Cruse

Notre Dame

| No | Name              | Mins  |       | Score |       | Points Diff |     | Points per Min |      | Assists |     | Rebounds |     | Steals |     | Turnovers |     |
|----|-------------------|-------|-------|-------|-------|-------------|-----|----------------|------|---------|-----|----------|-----|--------|-----|-----------|-----|
|    |                   | On    | Off   | On    | Off   | On          | Off | On             | Off  | On      | Off | On       | Off | On     | Off | On        | Off |
| 2  | Vanessa de Jesus  | 37:31 | 02:29 | 67-78 | 2-2   | -11         | 0   | 1.79           | 0.81 | 14      | 0   | 29       | 1   | 13     | 0   | 11        | 0   |
| 3  | Hannah Hidalgo    | 40:00 | 00:00 | 69-80 | 0-0   | -11         | 0   | 1.73           | 0.00 | 14      | 0   | 30       | 0   | 13     | 0   | 11        | 0   |
| 5  | Malaya Cowles     | 34:11 | 05:49 | 57-61 | 12-19 | -4          | -7  | 1.67           | 2.06 | 11      | 3   | 27       | 3   | 10     | 3   | 7         | 4   |
| 8  | Cassandre Prosper | 37:11 | 02:49 | 61-78 | 8-2   | -17         | 6   | 1.64           | 2.84 | 11      | 3   | 29       | 1   | 11     | 2   | 11        | 0   |
| 23 | Iyana Moore       | 32:24 | 07:36 | 52-61 | 17-19 | -9          | -2  | 1.60           | 2.24 | 11      | 3   | 24       | 6   | 12     | 1   | 10        | 1   |
| 30 | Gisela Sanchez    | 18:43 | 21:17 | 39-42 | 30-38 | -3          | -8  | 2.08           | 1.41 | 9       | 5   | 11       | 19  | 6      | 7   | 5         | 6   |

California

| No | Name              | Mins  |       | Score |       | Points Diff |     | Points per Min |      | Assists |     | Rebounds |     | Steals |     | Turnovers |     |
|----|-------------------|-------|-------|-------|-------|-------------|-----|----------------|------|---------|-----|----------|-----|--------|-----|-----------|-----|
|    |                   | On    | Off   | On    | Off   | On          | Off | On             | Off  | On      | Off | On       | Off | On     | Off | On        | Off |
| 1  | Mjracle Sheppard  | 38:46 | 01:14 | 80-66 | 0-3   | 14          | -3  | 2.06           | 0.00 | 16      | 0   | 29       | 1   | 5      | 0   | 19        | 0   |
| 3  | Taylor Barnes     | 15:10 | 24:50 | 30-24 | 50-45 | 6           | 5   | 1.98           | 2.01 | 6       | 10  | 12       | 18  | 1      | 4   | 7         | 12  |
| 5  | Lola Donez        | 18:02 | 21:58 | 41-35 | 39-34 | 6           | 5   | 2.27           | 1.78 | 7       | 9   | 12       | 18  | 2      | 3   | 5         | 14  |
| 7  | Naya Ojukwu       | 06:38 | 33:22 | 12-9  | 68-60 | 3           | 8   | 1.81           | 2.04 | 3       | 13  | 4        | 26  | 1      | 4   | 5         | 14  |
| 10 | Lulu Twidale      | 40:00 | 00:00 | 80-69 | 0-0   | 11          | 0   | 2.00           | 0.00 | 16      | 0   | 30       | 0   | 5      | 0   | 19        | 0   |
| 21 | Gisella Maul      | 39:00 | 01:00 | 74-67 | 6-2   | 7           | 4   | 1.90           | 5.97 | 15      | 1   | 29       | 1   | 5      | 0   | 19        | 0   |
| 22 | Claudia Langarita | 09:19 | 30:41 | 13-15 | 67-54 | -2          | 13  | 1.40           | 2.18 | 2       | 14  | 9        | 21  | 2      | 3   | 6         | 13  |
| 35 | Sakima Walker     | 33:05 | 06:55 | 70-60 | 10-9  | 10          | 1   | 2.12           | 1.45 | 15      | 1   | 25       | 5   | 4      | 1   | 15        | 4   |



**Officials:** Cameron Inouye, Chuck Gonzalez, Tiara Cruse

Players ==> All ; FG Types ==> All ; Results ==> All ;

## Notre Dame

### All Field Goals

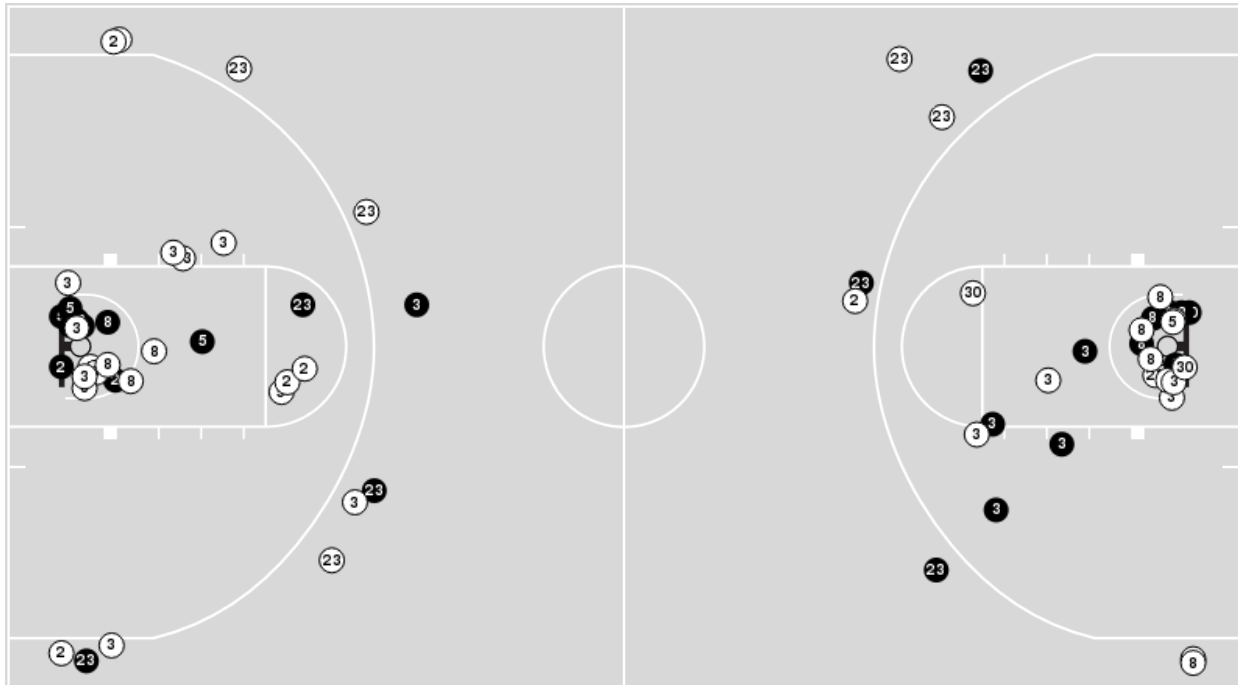

### Shots in the Paint

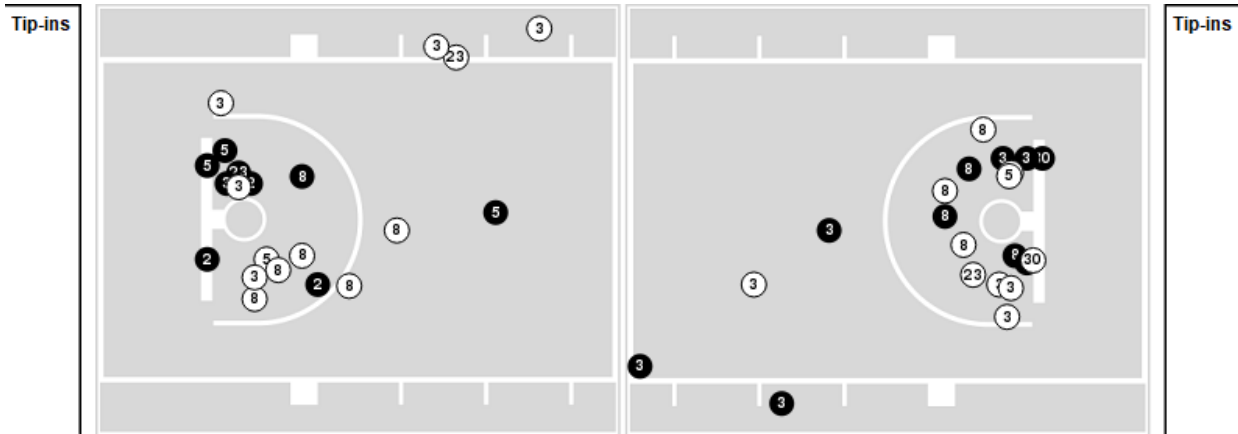

● Made    ○ Missed    N - Player Number

| Notre Dame  | M/A   | %  |
|-------------|-------|----|
| Field Goals | 27/68 | 40 |
| 2 Points    | 21/49 | 43 |
| 3 Points    | 6/19  | 32 |
| Free Throws | 9/12  | 75 |

| Notre Dame           | M/A        | %   |
|----------------------|------------|-----|
| Points in the Paint  | 36 (18/38) | 47  |
| Fast Break Points    | 8 (5/5)    | 100 |
| Second Chance Points | 8 (4/14)   | 29  |
| Effective FG%        | 44         |     |



Officials: Cameron Inouye, Chuck Gonzalez, Tiara Cruse

Players => All ; FG Types => All ; Results => All ;

## California

### All Field Goals

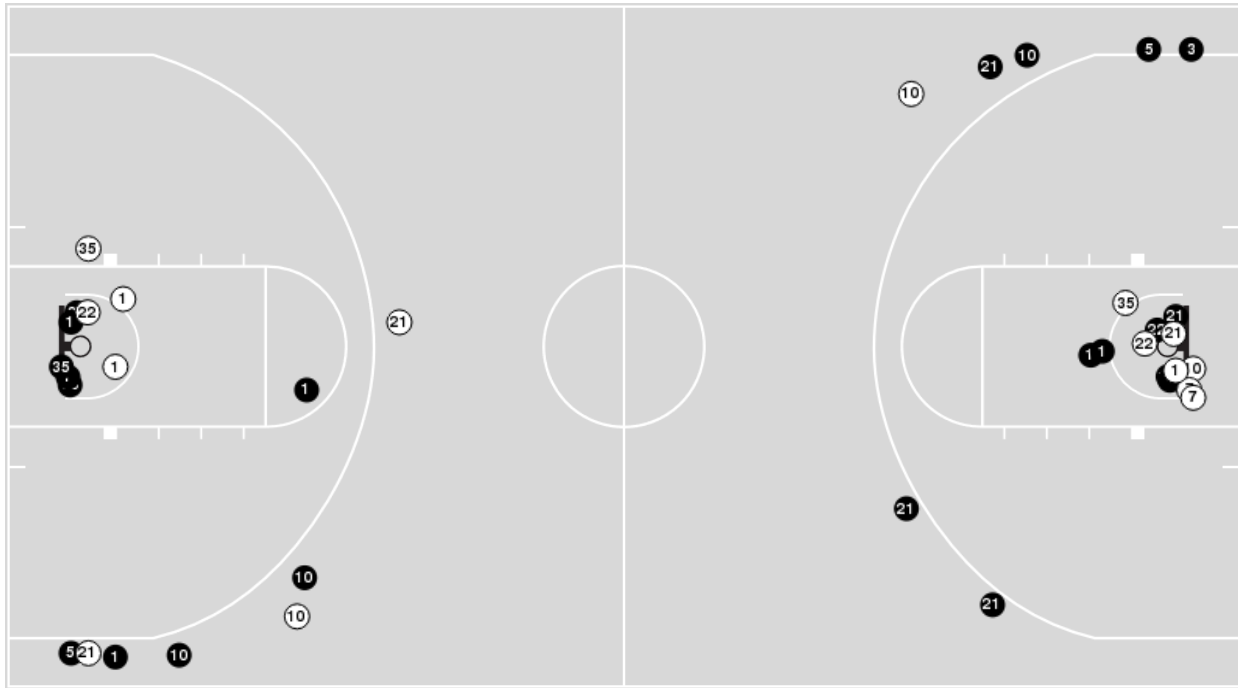

### Shots in the Paint

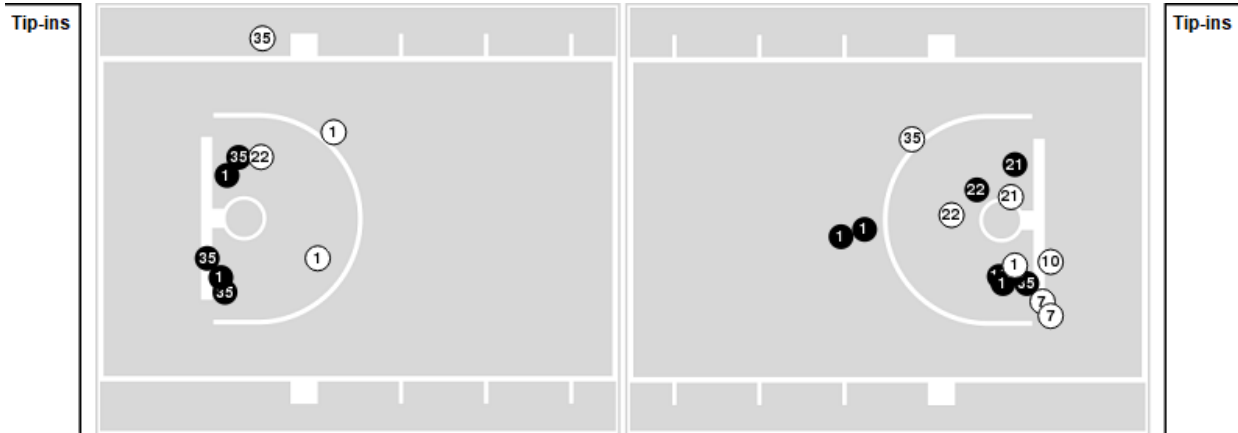

● Made    ○ Missed    N - Player Number

| California  | M/A   | %  |
|-------------|-------|----|
| Field Goals | 24/39 | 62 |
| 2 Points    | 14/25 | 56 |
| 3 Points    | 10/14 | 71 |
| Free Throws | 22/33 | 67 |

| California           | M/A        | %  |
|----------------------|------------|----|
| Points in the Paint  | 26 (13/23) | 57 |
| Fast Break Points    | 10 (9/12)  | 75 |
| Second Chance Points | 4 (2/3)    | 67 |
| Effective FG%        | 74         |    |



## Notre Dame at California

01/29/26 Haas Pavilion, Berkeley  
2025-26 Women's Basketball

Game Time: 7:00 PM

Game Duration: 1:58

Attendance: 2,357

Officials: Cameron Inouye, Chuck Gonzalez, Tiara Cruse

## Notre Dame

| Lineup   | Quarter On | Time On | Quarter Off | Time Off | Time on Court | Score | Score Diff | Reb | Stl | Tov | Ass | PPP    |
|--|------------|---------|-------------|----------|---------------|-------|------------|-----|-----|-----|-----|--------|
| 2- de Jesus V/ 3- Hidalgo H/ 5- Cowles M/ 8- Prosper C/ 23- Moore I/   | 1          | 10:00   | 1           | 05:58    | 04:02         | 8-9   | -1         | 6   | 1   | 0   | 2   | 1.4706 |
| 2- de Jesus V/ 3- Hidalgo H/ 8- Prosper C/ 23- Moore I/ 30- Sanchez G/ | 1          | 05:58   | 1           | 03:07    | 02:51         | 4-6   | -2         | 2   | 2   | 2   | 2   | 0.6667 |
| 2- de Jesus V/ 3- Hidalgo H/ 5- Cowles M/ 23- Moore I/ 30- Sanchez G/  | 1          | 03:07   | 1           | 01:39    | 01:28         | 3-2   | 1          | 1   | 0   | 0   | 1   | 1.5000 |
| 2- de Jesus V/ 3- Hidalgo H/ 8- Prosper C/ 23- Moore I/ 30- Sanchez G/ | 1          | 01:39   | 2           | 10:00    | 01:39         | 5-7   | -2         | 1   | 1   | 1   | 0   | 1.1261 |
| 2- de Jesus V/ 3- Hidalgo H/ 5- Cowles M/ 8- Prosper C/ 30- Sanchez G/ | 2          | 10:00   | 2           | 08:44    | 01:16         | 2-2   | 0          | 1   | 0   | 0   | 1   | 1.0000 |
| 2- de Jesus V/ 3- Hidalgo H/ 5- Cowles M/ 8- Prosper C/ 23- Moore I/   | 2          | 08:44   | 2           | 06:57    | 01:47         | 4-6   | -2         | 1   | 0   | 0   | 1   | 1.0309 |
| 2- de Jesus V/ 3- Hidalgo H/ 8- Prosper C/ 23- Moore I/ 30- Sanchez G/ | 2          | 06:57   | 2           | 05:38    | 01:19         | 3-6   | -3         | 0   | 0   | 1   | 1   | 1.0000 |
| 3- Hidalgo H/ 5- Cowles M/ 8- Prosper C/ 23- Moore I/ 30- Sanchez G/   | 2          | 05:38   | 2           | 03:09    | 02:29         | 2-2   | 0          | 1   | 0   | 0   | 0   | 1.0000 |
| 2- de Jesus V/ 3- Hidalgo H/ 5- Cowles M/ 8- Prosper C/ 23- Moore I/   | 2          | 03:09   | 3           | 04:33    | 08:36         | 12-9  | 3          | 7   | 5   | 1   | 2   | 0.8721 |
| 2- de Jesus V/ 3- Hidalgo H/ 5- Cowles M/ 8- Prosper C/ 30- Sanchez G/ | 3          | 04:33   | 4           | 10:00    | 04:33         | 9-11  | -2         | 1   | 1   | 1   | 2   | 1.3081 |
| 2- de Jesus V/ 3- Hidalgo H/ 5- Cowles M/ 8- Prosper C/ 23- Moore I/   | 4          | 10:00   | 4           | 06:55    | 03:05         | 3-3   | 0          | 1   | 1   | 1   | 0   | 0.6000 |
| 2- de Jesus V/ 3- Hidalgo H/ 5- Cowles M/ 23- Moore I/ 30- Sanchez G/  | 4          | 06:55   | 4           | 05:34    | 01:21         | 5-0   | 5          | 0   | 2   | 0   | 2   | 2.5000 |
| 2- de Jesus V/ 3- Hidalgo H/ 5- Cowles M/ 8- Prosper C/ 23- Moore I/   | 4          | 05:34   | 4           | 01:47    | 03:47         | 3-11  | -8         | 4   | 0   | 4   | 0   | 0.4360 |
| 2- de Jesus V/ 3- Hidalgo H/ 5- Cowles M/ 8- Prosper C/ 30- Sanchez G/ | 4          | 01:47   | 4           | 00:00    | 01:47         | 6-6   | 0          | 4   | 0   | 0   | 0   | 1.0000 |



## Notre Dame at California

01/29/26 Haas Pavilion, Berkeley  
2025-26 Women's Basketball

Game Time: 7:00 PM

Game Duration: 1:58

Attendance: 2,357

Officials: Cameron Inouye, Chuck Gonzalez, Tiara Cruse

## California

| Lineup   | Quarter On | Time On | Quarter Off | Time Off | Time on Court | Score | Score Diff | Reb | Stl | Tov | Ass | PPP    |
|--|------------|---------|-------------|----------|---------------|-------|------------|-----|-----|-----|-----|--------|
| 1- Sheppard M/ 3- Barnes T/ 10- Twidale L/ 21- Maul G/ 35- Walker S/     | 1          | 10:00   | 1           | 05:58    | 04:02         | 9-8   | 1          | 2   | 0   | 1   | 2   | 1.5306 |
| 1- Sheppard M/ 3- Barnes T/ 7- Ojukwu N/ 10- Twidale L/ 21- Maul G/      | 1          | 05:58   | 1           | 03:07    | 02:51         | 6-4   | 2          | 2   | 1   | 2   | 1   | 0.9317 |
| 3- Barnes T/ 5- Doney L/ 10- Twidale L/ 21- Maul G/ 35- Walker S/        | 1          | 03:07   | 1           | 01:53    | 01:14         | 0-3   | -3         | 1   | 0   | 0   | 0   | 0.0000 |
| 1- Sheppard M/ 3- Barnes T/ 5- Doney L/ 10- Twidale L/ 35- Walker S/     | 1          | 01:53   | 1           | 00:52    | 01:00         | 6-2   | 4          | 1   | 0   | 0   | 1   | 2.4590 |
| 1- Sheppard M/ 5- Doney L/ 10- Twidale L/ 21- Maul G/ 35- Walker S/      | 1          | 00:52   | 2           | 06:57    | 03:55         | 11-9  | 2          | 3   | 0   | 1   | 3   | 1.4175 |
| 1- Sheppard M/ 3- Barnes T/ 10- Twidale L/ 21- Maul G/ 35- Walker S/     | 2          | 06:57   | 2           | 05:38    | 01:19         | 6-3   | 3          | 1   | 0   | 1   | 2   | 1.7442 |
| 1- Sheppard M/ 3- Barnes T/ 10- Twidale L/ 21- Maul G/ 22- Langarita C/  | 2          | 05:38   | 2           | 02:18    | 03:20         | 3-4   | -1         | 3   | 0   | 2   | 0   | 0.7732 |
| 1- Sheppard M/ 3- Barnes T/ 10- Twidale L/ 21- Maul G/ 35- Walker S/     | 2          | 02:18   | 2           | 00:54    | 01:24         | 0-0   | 0          | 2   | 0   | 1   | 0   | 0.0000 |
| 1- Sheppard M/ 5- Doney L/ 10- Twidale L/ 21- Maul G/ 35- Walker S/      | 2          | 00:54   | 3           | 07:49    | 03:05         | 6-4   | 2          | 1   | 0   | 2   | 2   | 1.0000 |
| 1- Sheppard M/ 10- Twidale L/ 21- Maul G/ 22- Langarita C/ 35- Walker S/ | 3          | 07:49   | 3           | 05:58    | 01:51         | 0-6   | -6         | 2   | 0   | 1   | 0   | 0.0000 |
| 1- Sheppard M/ 7- Ojukwu N/ 10- Twidale L/ 21- Maul G/ 35- Walker S/     | 3          | 05:58   | 3           | 02:55    | 03:03         | 5-4   | 1          | 2   | 0   | 3   | 2   | 1.0000 |
| 1- Sheppard M/ 10- Twidale L/ 21- Maul G/ 22- Langarita C/ 35- Walker S/ | 3          | 02:55   | 4           | 08:47    | 04:08         | 10-5  | 5          | 4   | 2   | 3   | 2   | 1.4286 |
| 1- Sheppard M/ 5- Doney L/ 10- Twidale L/ 21- Maul G/ 35- Walker S/      | 4          | 08:47   | 4           | 05:34    | 03:13         | 1-8   | -7         | 2   | 0   | 2   | 0   | 0.2577 |
| 1- Sheppard M/ 5- Doney L/ 7- Ojukwu N/ 10- Twidale L/ 21- Maul G/       | 4          | 05:34   | 4           | 04:50    | 00:44         | 1-1   | 0          | 0   | 0   | 0   | 0   | 0.5319 |
| 1- Sheppard M/ 5- Doney L/ 10- Twidale L/ 21- Maul G/ 35- Walker S/      | 4          | 04:50   | 4           | 00:00    | 04:50         | 16-8  | 8          | 4   | 2   | 0   | 1   | 1.6129 |





## Notre Dame at California

01/29/26 Haas Pavilion, Berkeley  
2025-26 Women's Basketball

Game Time: 7:00 PM

Game Duration: 1:58

Attendance: 2,357

Officials: Cameron Inouye, Chuck Gonzalez, Tiara Cruse

### Notre Dame

| Lineup   | Time  | Score | Score Diff | Pts/Min | Reb | Stl | Tov | Ass | PPP    |
|--|-------|-------|------------|---------|-----|-----|-----|-----|--------|
| 2- de Jesus V/ 3- Hidalgo H/ 5- Cowles M/ 8- Prosper C/ 23- Moore I/   | 21:17 | 30-38 | -8         | 1.4096  | 19  | 7   | 6   | 5   | 0.8581 |
| 2- de Jesus V/ 3- Hidalgo H/ 5- Cowles M/ 8- Prosper C/ 30- Sanchez G/ | 07:36 | 17-19 | -2         | 2.2368  | 6   | 1   | 1   | 3   | 1.1425 |
| 2- de Jesus V/ 3- Hidalgo H/ 8- Prosper C/ 23- Moore I/ 30- Sanchez G/ | 05:49 | 12-19 | -7         | 2.0630  | 3   | 3   | 4   | 3   | 0.8929 |
| 2- de Jesus V/ 3- Hidalgo H/ 5- Cowles M/ 23- Moore I/ 30- Sanchez G/  | 02:49 | 8-2   | 6          | 2.8402  | 1   | 2   | 0   | 3   | 2.0000 |
| 3- Hidalgo H/ 5- Cowles M/ 8- Prosper C/ 23- Moore I/ 30- Sanchez G/   | 02:29 | 2-2   | 0          | 0.8054  | 1   | 0   | 0   | 0   | 1.0000 |

**Notre Dame at California**01/29/26 Haas Pavilion, Berkeley  
2025-26 Women's Basketball**Game Time:** 7:00 PM**Game Duration:** 1:58**Attendance:** 2,357**Officials:** Cameron Inouye, Chuck Gonzalez, Tiara Cruse**California**

| Lineup   | Time  | Score | Score Diff | Pts/Min | Reb | Stl | Tov | Ass | PPP    |
|--|-------|-------|------------|---------|-----|-----|-----|-----|--------|
| 1- Sheppard M/ 5- Donez L/ 10- Twidale L/ 21- Maul G/ 35- Walker S/      | 15:03 | 34-29 | 5          | 2.2574  | 10  | 2   | 5   | 6   | 1.2337 |
| 1- Sheppard M/ 3- Barnes T/ 10- Twidale L/ 21- Maul G/ 35- Walker S/     | 06:45 | 15-11 | 4          | 2.2222  | 5   | 0   | 3   | 4   | 1.3251 |
| 1- Sheppard M/ 10- Twidale L/ 21- Maul G/ 22- Langarita C/ 35- Walker S/ | 05:59 | 10-11 | -1         | 1.6713  | 6   | 2   | 4   | 2   | 1.0000 |
| 1- Sheppard M/ 3- Barnes T/ 10- Twidale L/ 21- Maul G/ 22- Langarita C/  | 03:20 | 3-4   | -1         | 0.9000  | 3   | 0   | 2   | 0   | 0.7732 |
| 1- Sheppard M/ 7- Ojukwu N/ 10- Twidale L/ 21- Maul G/ 35- Walker S/     | 03:03 | 5-4   | 1          | 1.6393  | 2   | 0   | 3   | 2   | 1.0000 |
| 1- Sheppard M/ 3- Barnes T/ 7- Ojukwu N/ 10- Twidale L/ 21- Maul G/      | 02:51 | 6-4   | 2          | 2.1053  | 2   | 1   | 2   | 1   | 0.9317 |
| 3- Barnes T/ 5- Donez L/ 10- Twidale L/ 21- Maul G/ 35- Walker S/        | 01:14 | 0-3   | -3         | 0.0000  | 1   | 0   | 0   | 0   | 0.0000 |
| 1- Sheppard M/ 3- Barnes T/ 5- Donez L/ 10- Twidale L/ 35- Walker S/     | 01:00 | 6-2   | 4          | 5.9701  | 1   | 0   | 0   | 1   | 2.4590 |
| 1- Sheppard M/ 5- Donez L/ 7- Ojukwu N/ 10- Twidale L/ 21- Maul G/       | 00:44 | 1-1   | 0          | 1.3636  | 0   | 0   | 0   | 0   | 0.5319 |