2025-26 Men's Ice Hockey
Box Score Report

Feb 28, 2026, Start time: 06:00 PM, Compton Family Ice Arena , Notre Dame, Indiana
Attendance: 5089

Game duration: **2:34**

PENN ST. (20-10-2, 12-8-2) VS NOTRE DAME (7-22-5, 3-17-2)

Box score

	Prd	Time	Team		Scored by	Assists	Visitors on ice	Home on ice
1.	1st	02:58	PSU	EV	Casey Aman/1	Gavin McKenna/32 Nicholas Chin-DeGraves/5	G35, 27, 33, 72, 3, 12	G31, 4, 6, 25, 24, 17
2.	1st	18:10	UND	EV	Maddox Fleming/2	Michael Mastrodomenico/8	G35, 4, 2, 72, 18, 29	G31, 4, 2, 20, 8, 14
3.	1st	19:54	UND	PP	Danny Nelson/12	Evan Werner/14 Cole Knuble/19	G35, 77, 27, 33, 71	G31, 16, 19, 22, 11, 28
4.	2nd	13:22	PSU	EV	Cade Christenson/3	Aiden Fink/24 Gavin McKenna/33	G35, 77, 27, 72, 14, 18	G31, 4, 5, 9, 13, 17
5.	3rd	09:17	UND	EV	Danny Nelson/13	Cole Knuble/20 Axel Kumlin/14	G35, 27, 72, 3, 18	G31, 16, 12, 22, 11
6.	3rd	17:45	PSU	EV	Luke Misa/8	Mac Gadowsky/14 Aiden Fink/25	G35, 4, 2, 72, 18, 11	G31, 21, 12, 25, 24, 17
7.	OT1	00:47	UND	EV	Axel Kumlin/3	Sutter Muzzatti/17 Cole Knuble/21	G35, 7, 72, 33	G31, 5, 22, 28

Goals by period

Team	1	2	3	OT1	Tot
PSU	1	1	1	0	3
UND	2	0	1	1	4

Shots by period

Team	1	2	3	OT1	Tot
PSU	9	8	12	0	29
UND	7	10	13	3	33

Power play goals-ATT (SH)

Period	PSU	UND
1st	0-1(1)	1-2(2)
2nd	0-1(0)	0-1(0)
3rd	0-0(0)	0-0(0)
OT1	0-0(0)	0-0(0)
Total	**0-2(1)**	**1-3(2)**

Penalty minutes

Period	PSU	UND
1st	2-4	1-2
2nd	2-4	2-4
3rd	1-2	1-2
1OT	0-0	0-0
Total	**5-10**	**4-8**

Team summary

Nittany Lions

#	Player	G	A	P	PM	BL	SH	+/-
2	Carter Schade	0	0	0	2	1	1	0
3	Casey Aman	1	0	1	0	0	2	0
4	Mac Gadowsky	0	1	1	0	1	2	0
7	Jackson Smith	0	0	0	2	0	3	-1
11	Luke Misa	1	0	1	0	0	6	1
12	Ben Schoen	0	0	0	2	0	0	1
14	Matt DiMarsico	0	0	0	2	0	2	1
18	Aiden Fink	0	2	2	2	0	1	0
21	Braedon Ford	0	0	0	0	0	0	0
24	Jarod Crespo	0	0	0	0	1	2	0
27	Cade Christenson	1	0	1	0	0	3	1
29	Reese Laubach	0	0	0	0	0	1	-1
33	Lev Katzin	0	0	0	0	1	1	0
35	Kevin Reidler	0	0	0	0	0	0	0
71	Nicholas Chin-DeGraves	0	1	1	0	1	0	0
72	Gavin McKenna	0	2	2	0	0	1	0
77	Nolan Collins	0	0	0	0	1	0	1
86	JJ Wiebusch	0	0	0	0	0	3	0
93	Shea Van Olm	0	0	0	0	1	1	0
30	Chris McFayden	dnp						
34	Joshua Fleming	dnp						
	Totals:	**3**	**6**	**9**	**10**	**7**	**29**	**3**

Fighting Irish

#	Player	G	A	P	PM	BL	SH	+/-
2	Jimmy Jurcev	0	0	0	0	2	1	1
4	Michael Mastrodomenico	0	1	1	2	0	0	-1
5	Axel Kumlin	1	1	2	0	0	4	0
6	Drew Mackie	0	0	0	0	0	0	-1
8	William Belle	0	0	0	0	0	0	1
9	Cole Brown	0	0	0	2	0	3	-1
11	Danny Nelson	2	0	2	0	1	6	1
12	Henry Nelson	0	0	0	0	1	2	0
13	Brennan Ali	0	0	0	0	1	4	-1
14	Maddox Fleming	1	0	1	0	1	1	1
16	Paul Fischer	0	0	0	0	1	0	1
17	Panayioti Fimis	0	0	0	2	0	0	-3
19	Evan Werner	0	1	1	0	0	3	0
20	Niko Jovanovic	0	0	0	0	0	3	1
21	Jaedon Kerr	0	0	0	0	0	0	-1
22	Cole Knuble	0	3	3	0	0	2	2
24	Dashel Oliver	0	0	0	0	0	1	-2
25	Carter Slaggert	0	0	0	2	1	0	-2
28	Sutter Muzzatti	0	1	1	0	0	3	1
31	Nicholas Kempf	0	0	0	0	0	0	0
29	Jack Williams	dnp						
30	Luke Pearson	dnp						
	Totals:	**4**	**7**	**11**	**8**	**8**	**33**	**-3**

Three stars

1. **Axel Kumlin**
2. **Danny Nelson**
3. **Nicholas Kempf**

Officials

Referee: Colin Kronforst
Referee: Jacob Rekucki
Linesman: Jonathan Sladek
Linesman: Matthew Heinen

Referee's Signature _____

LIVESTATS BY GENIUS SPORTS

2025-26 Men's Ice Hockey
Box Score Report

Feb 28, 2026, Start time: 06:00 PM, Compton Family Ice Arena , Notre Dame, Indiana
Attendance: 5089

Game duration: **2:34**

Goaltenders

Nittany Lions

#	Player	Min	GA	1	2	3	1OT	Saves
35	Kevin Reidler	60:47	4	5	10	12	2	29
								Loss - Kevin Reidler (11-6-0)

Fighting Irish

#	Player	Min	GA	1	2	3	1OT	Saves
31	Nicholas Kempf	60:47	3	8	7	11	0	26
								Win - Nicholas Kempf (7-19-5)

Penalty summary

Prd	Player	Team	Min	Offense	Time	
1st	Carter Schade	PSU	2	Holding	05:29	PP
1st	Carter Slaggert	UND	2	Slashing	12:26	PP
1st	Jackson Smith	PSU	2	Slashing	19:35	PP
2nd	Panayioti Fimis	UND	2	Kneeing	05:09	PP
2nd	Matt DiMarsico	PSU	2	Slashing	11:15	PP
2nd	Michael Mastrodomenico	UND	2	Holding	17:42	PP
2nd	Aiden Fink	PSU	2	Holding	17:42	PP
3rd	Ben Schoen	PSU	2	High Sticking	08:47	PP
3rd	Cole Brown	UND	2	Embellishment	08:47	PP

Faceoff summary

Nittany Lions

#	Player	W	L	FO%
11	Luke Misa	7	13	35.0
12	Ben Schoen	5	3	62.5
29	Reese Laubach	5	13	27.8
18	Aiden Fink	2	3	40.0
33	Lev Katzin	2	3	40.0
71	Nicholas Chin-DeGraves	1	6	14.3
14	Matt DiMarsico	0	1	0.0
	Totals:	**22**	**42**	**34.4**

Fighting Irish

#	Player	W	L	FO%
11	Danny Nelson	19	13	59.4
28	Sutter Muzzatti	14	2	87.5
17	Panayioti Fimis	7	2	77.8
14	Maddox Fleming	2	2	50.0
13	Brennan Ali	0	2	0.0
24	Dashel Oliver	0	1	0.0
	Totals:	**42**	**22**	**65.6**

Faceoff chart

Nittany Lions

FACEOFFS	WON
1st Period	8
2nd Period	9
3rd Period	5
OT1 Period	0
At even strength	20
Power play	1
Short handed	1

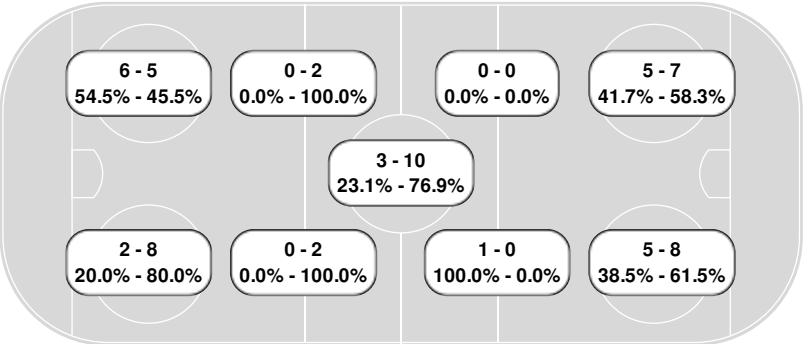

Fighting Irish

WON	FACEOFFS
11	1st Period
15	2nd Period
15	3rd Period
1	OT1 Period
40	At even strength
1	Power play
1	Short handed

Power play summary

Nittany Lions

Prd	Start	End	Elapsed	Shots	(Opp)	
1	12:26	14:26	02:00	1	0	
2	05:09	07:09	02:00	0	1	
						Summary: 2 opps, 1 shots, 0 goal, time 04:00

Fighting Irish

Prd	Start	End	Elapsed	Shots	(Opp)	
1	05:29	07:29	02:00	0	0	
1	19:35	19:54	00:19	2	0	PPG
2	11:15	13:15	02:00	0	0	
						Summary: 3 opps, 2 shots, 1 goal, time 04:19

Referee's Signature _____

LIVESTATS BY GENIUS SPORTS

Shootout summary

No Shootouts

Penalty shot summary

No Penalty Shots

Referee's Signature _____

2025-26 Men's Ice Hockey
Play By Play Report

Feb 28, 2026, Start time: 06:00 PM, Compton Family Ice Arena , Notre Dame, Indiana
Attendance: 5089

Game duration: **2:34**

PENN ST. 3 - 4 NOTRE DAME

Scoring by period

Team	1	2	3	OT1
PENN ST.	1	1	1	0
NOTRE DAME	2	0	1	1

Start of 1st period

Nittany Lions | **Fighting Irish**

Action	Time	Score	On Ice	Action
Starting lineups **PSU:** #35 Kevin Reidler, #93 Shea Van Olm, #12 Ben Schoen, #18 Aiden Fink, #2 Carter Schade, #4 Mac Gadowsky.	00:00			Starting lineups **UND:** #31 Nicholas Kempf, #20 Niko Jovanovic, #28 Sutter Muzzatti, #19 Evan Werner, #5 Axel Kumlin, #4 Michael Mastrodomenico.
Start of 1st period.	00:00			Start of 1st period.
	00:00			Faceoff #12 Ben Schoen vs #28 Sutter Muzzatti won by **UND**.
Faceoff #33 Lev Katzin vs #11 Danny Nelson won by **PSU**.	00:26			
	00:36			Faceoff #29 Reese Laubach vs #11 Danny Nelson won by **UND**.
Shot by **PSU** #7 Jackson Smith, saved by #31 Nicholas Kempf.	01:19			
Shot by **PSU** #4 Mac Gadowsky OFF TARGET.	01:58			
Shot by **PSU** #3 Casey Aman, saved by #31 Nicholas Kempf.	02:57			
GOAL by **PSU** #3 Casey Aman, Assist by #72 Gavin McKenna and #71 Nicholas Chin-DeGraves, On ice for **PSU:** #35 Kevin Reidler, #3 Casey Aman, #12 Ben Schoen, #33 Lev Katzin, #27 Cade Christenson, #72 Gavin McKenna. On ice for **UND:** #31 Nicholas Kempf, #17 Panayioti Fimis, #4 Michael Mastrodomenico, #24 Dashel Oliver, #6 Drew Mackie, #25 Carter Slaggert.	02:58	1 - 0	3 - 3	
Faceoff #12 Ben Schoen vs #14 Maddox Fleming won by **PSU**.	02:58			
	03:16			Shot by **UND** #14 Maddox Fleming OFF TARGET.
	03:37			Faceoff #29 Reese Laubach vs #14 Maddox Fleming won by **UND**.
Shot by **PSU** #86 JJ Wiebusch BLOCKED by #16 Paul Fischer.	04:02			
Faceoff #11 Luke Misa vs #11 Danny Nelson won by **PSU**.	04:02			
Shot by **PSU** #7 Jackson Smith OFF TARGET.	04:10			
Shot by **PSU** #7 Jackson Smith, saved by #31 Nicholas Kempf.	04:21			
	04:25			Faceoff #71 Nicholas Chin-DeGraves vs #28 Sutter Muzzatti won by **UND**.
	05:04			Shot by **UND** #4 Michael Mastrodomenico BLOCKED by #4 Mac Gadowsky.
	05:05			Faceoff #33 Lev Katzin vs #11 Danny Nelson won by **UND**.
Penalty on #2 Carter Schade **PSU** 2 minutes for **HOLDING**.	05:29			
	05:29			Faceoff #12 Ben Schoen vs #28 Sutter Muzzatti won by **UND**.
	05:29			**UND** start of power play.
	05:51			Shot by **UND** #19 Evan Werner OFF TARGET.
	06:46			Shot by **UND** #9 Cole Brown OFF TARGET.
PSU #2 Carter Schade penalty complete.	07:29			
	07:29			**UND** end of power play.
Shot by **PSU** #3 Casey Aman BLOCKED by #14 Maddox Fleming.	07:45			
Media Timeout.	07:45			Media Timeout.
Faceoff #11 Luke Misa vs #11 Danny Nelson won by **PSU**.	07:45			
Shot by **PSU** #72 Gavin McKenna OFF TARGET.	07:49			

2025-26 Men's Ice Hockey
Play By Play Report

Feb 28, 2026, Start time: 06:00 PM, Compton Family Ice Arena , Notre Dame, Indiana
Attendance: 5089

Game duration: **2:34**

Action	Time	Score	On Ice	Action
	08:01			Shot by **UND** #11 Danny Nelson OFF TARGET.
Shot by **PSU** #29 Reese Laubach OFF TARGET.	09:03			
	10:20			Shot by **UND** #20 Niko Jovanovic, saved by #35 Kevin Reidler.
	10:39			Shot by **UND** #19 Evan Werner OFF TARGET.
	10:45			Shot by **UND** #19 Evan Werner, saved by #35 Kevin Reidler.
Shot by **PSU** #4 Mac Gadowsky, saved by #31 Nicholas Kempf.	11:27			
Faceoff #11 Luke Misa vs #11 Danny Nelson won by **PSU**.	11:27			
Shot by **PSU** #72 Gavin McKenna BLOCKED by #2 Jimmy Jurcev.	11:36			
	12:21			Shot by **UND** #13 Brennan Ali, saved by #35 Kevin Reidler.
	12:22			Faceoff #29 Reese Laubach vs #17 Panayioti Fimis won by **UND**.
	12:26			Penalty on #25 Carter Slaggert **UND** 2 minutes for **SLASHING**.
PSU start of power play.	12:26			
	12:26			Faceoff #18 Aiden Fink vs #28 Sutter Muzzatti won by **UND**.
Shot by **PSU** #18 Aiden Fink, saved by #31 Nicholas Kempf.	13:16			
Shot by **PSU** #29 Reese Laubach OFF TARGET.	14:01			
	14:26			**UND** #25 Carter Slaggert penalty complete.
PSU end of power play.	14:26			
Shot by **PSU** #93 Shea Van Olm, saved by #31 Nicholas Kempf.	14:27			
Media Timeout.	14:27			Media Timeout.
Faceoff #12 Ben Schoen vs #17 Panayioti Fimis won by **PSU**.	14:27			
	15:02			Shot by **UND** #4 Michael Mastrodomenico BLOCKED by #93 Shea Van Olm.
	16:49			Shot by **UND** #28 Sutter Muzzatti OFF TARGET.
	16:56			Shot by **UND** #2 Jimmy Jurcev BLOCKED by #33 Lev Katzin.
Faceoff #18 Aiden Fink vs #11 Danny Nelson won by **PSU**.	16:56			
Shot by **PSU** #11 Luke Misa BLOCKED by #12 Henry Nelson.	17:14			
	17:43			Shot by **UND** #22 Cole Knuble OFF TARGET.
	18:10	1 - 1	3 - 3	GOAL by **UND** #14 Maddox Fleming, Assist by #4 Michael Mastrodomenico, On ice for **UND:** #31 Nicholas Kempf, #14 Maddox Fleming, #4 Michael Mastrodomenico, #2 Jimmy Jurcev, #8 William Belle, #20 Niko Jovanovic. On ice for **PSU:** #35 Kevin Reidler, #29 Reese Laubach, #18 Aiden Fink, #4 Mac Gadowsky, #2 Carter Schade, #72 Gavin McKenna.
	18:10			Faceoff #29 Reese Laubach vs #28 Sutter Muzzatti won by **UND**.
	18:50			Shot by **UND** #19 Evan Werner OFF TARGET.
Shot by **PSU** #14 Matt DiMarsico, saved by #31 Nicholas Kempf.	19:00			
Shot by **PSU** #86 JJ Wiebusch, saved by #31 Nicholas Kempf.	19:00			
	19:00			Faceoff #12 Ben Schoen vs #11 Danny Nelson won by **UND**.
	19:12.3			Shot by **UND** #11 Danny Nelson OFF TARGET.
	19:33.3			Shot by **UND** #13 Brennan Ali, saved by #35 Kevin Reidler.
Penalty on #7 Jackson Smith **PSU** 2 minutes for **SLASHING**.	19:34.5			
	19:34.5			**UND** start of power play.
	19:34.5			Faceoff #71 Nicholas Chin-DeGraves vs #11 Danny Nelson won by **UND**.
	19:47.8			Shot by **UND** #16 Paul Fischer BLOCKED by #77 Nolan Collins.
	19:53.5			Shot by **UND** #19 Evan Werner, saved by #35 Kevin Reidler.

2025-26 Men's Ice Hockey
Play By Play Report

Feb 28, 2026, Start time: 06:00 PM, Compton Family Ice Arena , Notre Dame, Indiana
Attendance: 5089

Game duration: **2:34**

Action	Time	Score	On Ice	Action
	19:53.5	1 - 2	3 - 4	GOAL by **UND** #11 Danny Nelson, Assist by #19 Evan Werner and #22 Cole Knuble, On ice for **UND:** #31 Nicholas Kempf, #11 Danny Nelson, #19 Evan Werner, #16 Paul Fischer, #28 Sutter Muzzatti, #22 Cole Knuble. On ice for **PSU:** #35 Kevin Reidler, #27 Cade Christenson, #33 Lev Katzin, #71 Nicholas Chin-DeGraves, #77 Nolan Collins.
PSU #7 Jackson Smith penalty complete.	19:53.5			
	19:53.5			**UND** end of power play.
Faceoff #29 Reese Laubach vs #11 Danny Nelson won by **PSU**.	19:53.5			
End of 1st period.	20:00.0			End of 1st period.

2025-26 Men's Ice Hockey
Play By Play Report

Feb 28, 2026, Start time: 06:00 PM, Compton Family Ice Arena , Notre Dame, Indiana
Attendance: 5089

Game duration: **2:34**

Start of 2nd period

Nittany Lions | **Fighting Irish**

Action	Time	Score	On Ice	Action
Start of 2nd period.	00:00			Start of 2nd period.
	00:00			Faceoff #11 Luke Misa vs #11 Danny Nelson won by **UND**.
Faceoff #29 Reese Laubach vs #28 Sutter Muzzatti won by **PSU**.	00:32			
Shot by **PSU** #77 Nolan Collins OFF TARGET.	01:03			
	01:09			Shot by **UND** #28 Sutter Muzzatti, saved by #35 Kevin Reidler.
Faceoff #12 Ben Schoen vs #24 Dashel Oliver won by **PSU**.	01:09			
	01:18			Faceoff #18 Aiden Fink vs #17 Panayioti Fimis won by **UND**.
	03:19			Faceoff #71 Nicholas Chin-DeGraves vs #11 Danny Nelson won by **UND**.
Faceoff #11 Luke Misa vs #28 Sutter Muzzatti won by **PSU**.	03:40			
	03:47			Faceoff #11 Luke Misa vs #28 Sutter Muzzatti won by **UND**.
	04:07			Shot by **UND** #9 Cole Brown, saved by #35 Kevin Reidler.
Shot by **PSU** #27 Cade Christenson, saved by #31 Nicholas Kempf.	04:15			
Shot by **PSU** #24 Jarod Crespo, saved by #31 Nicholas Kempf.	04:30			
	04:31			Faceoff #29 Reese Laubach vs #17 Panayioti Fimis won by **UND**.
	05:09			Penalty on #17 Panayioti Fimis **UND** 2 minutes for **KNEEING**.
PSU start of power play.	05:09			
Faceoff #18 Aiden Fink vs #11 Danny Nelson won by **PSU**.	05:09			
Shot by **PSU** #7 Jackson Smith OFF TARGET.	05:33			
	06:22			Shot by **UND** #22 Cole Knuble, saved by #35 Kevin Reidler.
Shot by **PSU** #18 Aiden Fink OFF TARGET.	06:40			
	07:09			**UND** #17 Panayioti Fimis penalty complete.
PSU end of power play.	07:09			
Shot by **PSU** #2 Carter Schade OFF TARGET.	07:22			
Shot by **PSU** #29 Reese Laubach BLOCKED by #11 Danny Nelson.	07:31			
	09:06			Shot by **UND** #5 Axel Kumlin, saved by #35 Kevin Reidler.
Media Timeout.	09:06			Media Timeout.
	09:06			Faceoff #14 Matt DiMarsico vs #28 Sutter Muzzatti won by **UND**.
	09:29			Faceoff #11 Luke Misa vs #28 Sutter Muzzatti won by **UND**.
Shot by **PSU** #24 Jarod Crespo, saved by #31 Nicholas Kempf.	09:48			
	09:48			Faceoff #11 Luke Misa vs #11 Danny Nelson won by **UND**.
	10:32			Faceoff #29 Reese Laubach vs #11 Danny Nelson won by **UND**.
	10:42			Shot by **UND** #13 Brennan Ali, saved by #35 Kevin Reidler.
	10:45			Shot by **UND** #22 Cole Knuble OFF TARGET.
	10:50			Faceoff #29 Reese Laubach vs #17 Panayioti Fimis won by **UND**.
	11:06			Faceoff #29 Reese Laubach vs #17 Panayioti Fimis won by **UND**.
Penalty on #14 Matt DiMarsico **PSU** 2 minutes for **SLASHING**.	11:15			
	11:15			**UND** start of power play.
Faceoff #71 Nicholas Chin-DeGraves vs #11 Danny Nelson won by **PSU**.	11:15			
	12:19			Shot by **UND** #28 Sutter Muzzatti OFF TARGET.
	12:30			Shot by **UND** #11 Danny Nelson BLOCKED by #24 Jarod Crespo.
PSU #14 Matt DiMarsico penalty complete.	13:15			
	13:15			**UND** end of power play.

2025-26 Men's Ice Hockey
Play By Play Report

Feb 28, 2026, Start time: 06:00 PM, Compton Family Ice Arena , Notre Dame, Indiana
Attendance: 5089

Game duration: **2:34**

Action	Time	Score	On Ice	Action
Shot by **PSU** #27 Cade Christenson, saved by #31 Nicholas Kempf.	13:22			
GOAL by **PSU** #27 Cade Christenson, Assist by #18 Aiden Fink and #72 Gavin McKenna, On ice for **PSU:** #35 Kevin Reidler, #27 Cade Christenson, #18 Aiden Fink, #72 Gavin McKenna, #14 Matt DiMarsico, #77 Nolan Collins. On ice for **UND:** #31 Nicholas Kempf, #9 Cole Brown, #4 Michael Mastrodomenico, #17 Panayioti Fimis, #13 Brennan Ali, #5 Axel Kumlin.	13:22	2 - 2	3 - 3	
	13:22			Faceoff #11 Luke Misa vs #17 Panayioti Fimis won by **UND**.
	14:14			Shot by **UND** #12 Henry Nelson, saved by #35 Kevin Reidler.
Media Timeout.	14:14			Media Timeout.
Faceoff #12 Ben Schoen vs #14 Maddox Fleming won by **PSU**.	14:14			
Shot by **PSU** #86 JJ Wiebusch, saved by #31 Nicholas Kempf.	14:36			
	14:57			Shot by **UND** #8 William Belle OFF TARGET.
	15:58			Shot by **UND** #11 Danny Nelson, saved by #35 Kevin Reidler.
	15:58			Faceoff #71 Nicholas Chin-DeGraves vs #11 Danny Nelson won by **UND**.
	16:07			Shot by **UND** #13 Brennan Ali BLOCKED by #71 Nicholas Chin-DeGraves.
Faceoff #29 Reese Laubach vs #11 Danny Nelson won by **PSU**.	16:15			
Shot by **PSU** #86 JJ Wiebusch OFF TARGET.	16:20			
	16:55			Shot by **UND** #11 Danny Nelson, saved by #35 Kevin Reidler.
	17:29			Shot by **UND** #2 Jimmy Jurcev, saved by #35 Kevin Reidler.
Penalty on #18 Aiden Fink **PSU** 2 minutes for **HOLDING**.	17:42			Penalty on #4 Michael Mastrodomenico **UND** 2 minutes for **HOLDING**.
	17:42			Faceoff #11 Luke Misa vs #11 Danny Nelson won by **UND**.
Shot by **PSU** #11 Luke Misa, saved by #31 Nicholas Kempf.	18:24			
Faceoff #12 Ben Schoen vs #13 Brennan Ali won by **PSU**.	18:44			
	18:58			Shot by **UND** #16 Paul Fischer OFF TARGET.
Shot by **PSU** #4 Mac Gadowsky, saved by #31 Nicholas Kempf.	19:32.2			
Faceoff #29 Reese Laubach vs #13 Brennan Ali won by **PSU**.	19:32.2			
	19:42.0			**UND** #4 Michael Mastrodomenico penalty complete.
PSU #18 Aiden Fink penalty complete.	19:42.0			
	19:52.4			Faceoff #29 Reese Laubach vs #28 Sutter Muzzatti won by **UND**.
	19:59.5			Shot by **UND** #28 Sutter Muzzatti, saved by #35 Kevin Reidler.
End of 2nd period.	20:00.0			End of 2nd period.

2025-26 Men's Ice Hockey
Play By Play Report

Feb 28, 2026, Start time: 06:00 PM, Compton Family Ice Arena , Notre Dame, Indiana
Attendance: 5089

Game duration: **2:34**

Start of 3rd period

Nittany Lions | **Fighting Irish**

Action	Time	Score	On Ice	Action
Start of 3rd period.	00:00			Start of 3rd period.
	00:00			Faceoff #11 Luke Misa vs #11 Danny Nelson won by **UND**.
Faceoff #11 Luke Misa vs #11 Danny Nelson won by **PSU**.	00:11			
Shot by **PSU** #7 Jackson Smith OFF TARGET.	00:17			
	00:34			Shot by **UND** #13 Brennan Ali, saved by #35 Kevin Reidler.
	01:01			Shot by **UND** #28 Sutter Muzzatti OFF TARGET.
	01:41			Shot by **UND** #19 Evan Werner, saved by #35 Kevin Reidler.
	01:48			Shot by **UND** #9 Cole Brown OFF TARGET.
	01:53			Shot by **UND** #28 Sutter Muzzatti, saved by #35 Kevin Reidler.
	01:56			Shot by **UND** #4 Michael Mastrodomenico BLOCKED by #2 Carter Schade.
	02:45			Shot by **UND** #5 Axel Kumlin, saved by #35 Kevin Reidler.
	03:26			Shot by **UND** #20 Niko Jovanovic, saved by #35 Kevin Reidler.
	03:32			Shot by **UND** #12 Henry Nelson OFF TARGET.
Shot by **PSU** #11 Luke Misa, saved by #31 Nicholas Kempf.	03:46			
Faceoff #11 Luke Misa vs #11 Danny Nelson won by **PSU**.	03:46			
Shot by **PSU** #7 Jackson Smith, saved by #31 Nicholas Kempf.	03:53			
Shot by **PSU** #11 Luke Misa, saved by #31 Nicholas Kempf.	03:53			
	03:53			Faceoff #11 Luke Misa vs #11 Danny Nelson won by **UND**.
	04:04			Shot by **UND** #13 Brennan Ali OFF TARGET.
	04:07			Faceoff #29 Reese Laubach vs #28 Sutter Muzzatti won by **UND**.
Shot by **PSU** #14 Matt DiMarsico BLOCKED by #2 Jimmy Jurcev.	04:28			
	05:31			Shot by **UND** #21 Jaedon Kerr OFF TARGET.
Shot by **PSU** #2 Carter Schade, saved by #31 Nicholas Kempf.	06:51			
	06:52			Faceoff #11 Luke Misa vs #28 Sutter Muzzatti won by **UND**.
Shot by **PSU** #4 Mac Gadowsky OFF TARGET.	07:01			
Media Timeout.	07:01			Media Timeout.
	07:01			Faceoff #11 Luke Misa vs #11 Danny Nelson won by **UND**.
Shot by **PSU** #11 Luke Misa, saved by #31 Nicholas Kempf.	07:09			
	07:09			Faceoff #11 Luke Misa vs #11 Danny Nelson won by **UND**.
Shot by **PSU** #24 Jarod Crespo BLOCKED by #13 Brennan Ali.	07:39			
Penalty on #12 Ben Schoen **PSU** 2 minutes for **HIGH STICKING**.	08:47			Penalty on #9 Cole Brown **UND** 2 minutes for **EMBELLISHMENT**.
	08:47			Faceoff #11 Luke Misa vs #11 Danny Nelson won by **UND**.
	09:17	2 - 3	3 - 3	GOAL by **UND** #11 Danny Nelson, Assist by #22 Cole Knuble and #5 Axel Kumlin, On ice for **UND:** #31 Nicholas Kempf, #11 Danny Nelson, #16 Paul Fischer, #12 Henry Nelson, #22 Cole Knuble. On ice for **PSU:** #35 Kevin Reidler, #3 Casey Aman, #72 Gavin McKenna, #27 Cade Christenson, #18 Aiden Fink.
	09:17			Faceoff #18 Aiden Fink vs #28 Sutter Muzzatti won by **UND**.
Shot by **PSU** #72 Gavin McKenna, saved by #31 Nicholas Kempf.	10:06			
	10:47			**UND** #9 Cole Brown penalty complete.
PSU #12 Ben Schoen penalty complete.	10:47			
	10:52			Shot by **UND** #22 Cole Knuble OFF TARGET.
	11:06			Shot by **UND** #11 Danny Nelson, saved by #35 Kevin Reidler.
Faceoff #33 Lev Katzin vs #17 Panayioti Fimis won by **PSU**.	11:06			
	11:24			Shot by **UND** #24 Dashel Oliver, saved by #35 Kevin Reidler.
	11:24			Faceoff #33 Lev Katzin vs #14 Maddox Fleming won by **UND**.

2025-26 Men's Ice Hockey
Play By Play Report

Feb 28, 2026, Start time: 06:00 PM, Compton Family Ice Arena , Notre Dame, Indiana
Attendance: 5089

Game duration: **2:34**

Action	Time	Score	On Ice	Action
	11:31			Shot by **UND** #20 Niko Jovanovic, saved by #35 Kevin Reidler.
	12:45			Shot by **UND** #9 Cole Brown, saved by #35 Kevin Reidler.
	12:51			Shot by **UND** #9 Cole Brown, saved by #35 Kevin Reidler.
Shot by **PSU** #14 Matt DiMarsico OFF TARGET.	13:18			
Media Timeout.	14:08			Media Timeout.
Faceoff #11 Luke Misa vs #11 Danny Nelson won by **PSU**.	14:08			
	14:44			Shot by **UND** #11 Danny Nelson, saved by #35 Kevin Reidler.
	14:44			Faceoff #71 Nicholas Chin-DeGraves vs #17 Panayioti Fimis won by **UND**.
	15:45			Shot by **UND** #12 Henry Nelson, saved by #35 Kevin Reidler.
Shot by **PSU** #14 Matt DiMarsico, saved by #31 Nicholas Kempf.	16:03			
	16:03			Faceoff #29 Reese Laubach vs #28 Sutter Muzzatti won by **UND**.
Shot by **PSU** #29 Reese Laubach OFF TARGET.	16:17			
Shot by **PSU** #29 Reese Laubach, saved by #31 Nicholas Kempf.	16:21			
	16:22			Faceoff #29 Reese Laubach vs #11 Danny Nelson won by **UND**.
Shot by **PSU** #4 Mac Gadowsky BLOCKED by #25 Carter Slaggert.	17:40			
GOAL by **PSU** #11 Luke Misa, Assist by #4 Mac Gadowsky and #18 Aiden Fink, On ice for **PSU:** #35 Kevin Reidler, #11 Luke Misa, #72 Gavin McKenna, #18 Aiden Fink, #4 Mac Gadowsky, #2 Carter Schade. On ice for **UND:** #31 Nicholas Kempf, #25 Carter Slaggert, #17 Panayioti Fimis, #21 Jaedon Kerr, #12 Henry Nelson, #24 Dashel Oliver.	17:45	3 - 3	3 - 3	
	17:45			Faceoff #71 Nicholas Chin-DeGraves vs #11 Danny Nelson won by **UND**.
Shot by **PSU** #33 Lev Katzin, saved by #31 Nicholas Kempf.	18:00			
Shot by **PSU** #11 Luke Misa, saved by #31 Nicholas Kempf.	18:30			
Shot by **PSU** #86 JJ Wiebusch, saved by #31 Nicholas Kempf.	18:30			
	18:31			Faceoff #11 Luke Misa vs #28 Sutter Muzzatti won by **UND**.
	18:45			Faceoff #29 Reese Laubach vs #11 Danny Nelson won by **UND**.
Faceoff #29 Reese Laubach vs #11 Danny Nelson won by **PSU**.	18:59			
End of 3rd period.	20:00.0			End of 3rd period.

2025-26 Men's Ice Hockey
Play By Play Report

Feb 28, 2026, Start time: 06:00 PM, Compton Family Ice Arena , Notre Dame, Indiana
Attendance: 5089

Game duration: **2:34**

Start of OT 1

Nittany Lions | **Fighting Irish**

Action	Time	Score	On Ice	Action
Start of 1st overtime.	00:00			Start of 1st overtime.
	00:00			Faceoff #33 Lev Katzin vs #11 Danny Nelson won by **UND**.
	00:18			Shot by **UND** #22 Cole Knuble, saved by #35 Kevin Reidler.
	00:43			Shot by **UND** #5 Axel Kumlin, saved by #35 Kevin Reidler.
	00:47	3 - 4	3 - 3	GOAL by **UND** #5 Axel Kumlin, Assist by #28 Sutter Muzzatti and #22 Cole Knuble, On ice for **UND:** #31 Nicholas Kempf, #5 Axel Kumlin, #22 Cole Knuble, #28 Sutter Muzzatti. On ice for **PSU:** #35 Kevin Reidler, #72 Gavin McKenna, #33 Lev Katzin, #7 Jackson Smith.
End of 1st overtime.	00:47			End of 1st overtime.

2025-26 Men's Ice Hockey
Shot Chart Report

Feb 28, 2026, Start time: 06:00 PM, Compton Family Ice Arena , Notre Dame, Indiana
Attendance: 5089

Game duration: **2:34**

PENN ST. 3 - 4 NOTRE DAME

Scoring by period

Team	1	2	3	OT 1
Penn St.	1	1	1	0
Notre Dame	2	0	1	1

Shot chart

Nittany Lions attack zone — Neutral zone — **Fighting Irish** attack zone

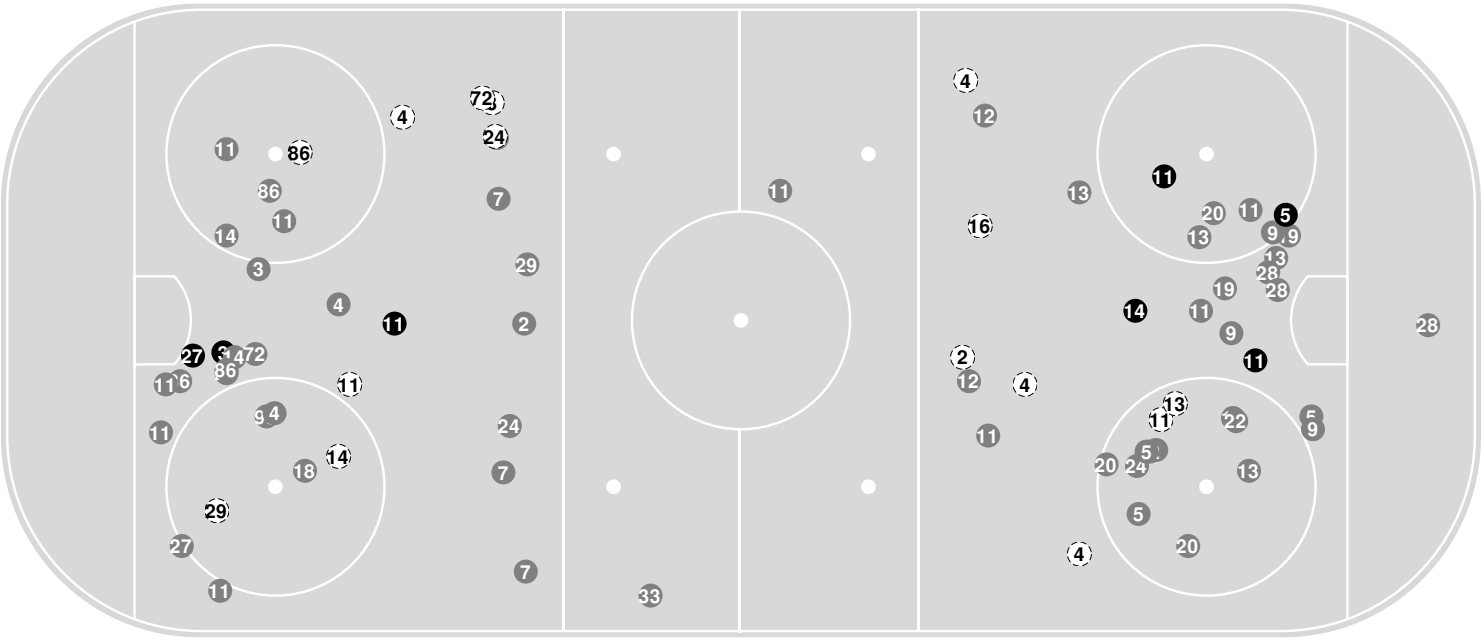

N Saved by goalie — N Goal — N Shot Blocked — N Hit Pipe — N Player number — ← Attack direction

Shot summary

Nittany Lions

	1	2	3	OT 1	Tot
Total shots attempted	18	14	19	0	51
Blocked by defense	4	1	3	0	8
Shots Off Target	5	5	4	0	14
Pipes	0	0	0	0	0
Total shots on-target	9	8	12	0	29
Shots saved by goalie **Kevin Reidler**	5	10	12	2	29
				Goals scored:	**3**

Fighting Irish

	1	2	3	OT 1	Tot
Total shots attempted	20	16	20	3	59
Blocked by defense	4	2	1	0	7
Shots Off Target	9	4	6	0	19
Pipes	0	0	0	0	0
Total shots on-target	7	10	13	3	33
Shots saved by goalie **Nicholas Kempf**	8	7	11	0	26
				Goals scored:	**4**

2025-26 Men's Ice Hockey
Shot Chart (Advanced) Report

Feb 28, 2026, Start time: 06:00 PM, Compton Family Ice Arena , Notre Dame, Indiana
Attendance: 5089

Game duration: **2:34**

PENN ST. 3 - 4 NOTRE DAME

Scoring by period

Team	1	2	3	OT 1
Penn St.	1	1	1	0
Notre Dame	2	0	1	1

Shot chart

Nittany Lions Attack zone

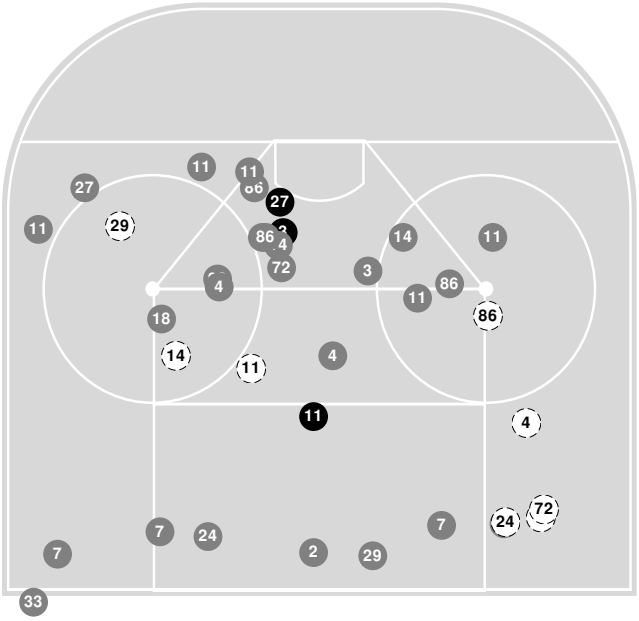

Fighting Irish Attack zone

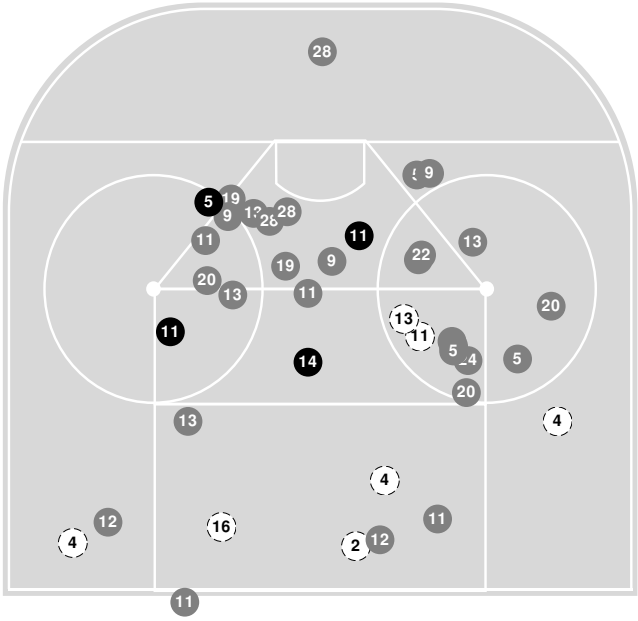

N Saved by goalie | N Goal | N Shot On-target | N Shot Blocked | N Hit Pipe | N Player number

Shot statistics

Nittany Lions Attack zone

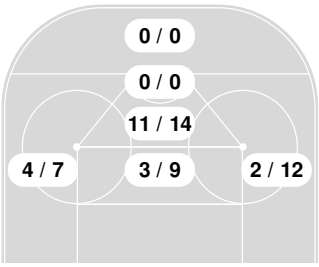

Fighting Irish Attack zone

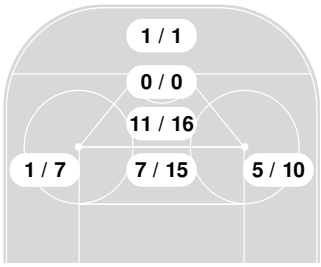

Shot summary

Nittany Lions | **Fighting Irish**

2025-26 Men's Ice Hockey
Shot Chart (Advanced) Report

Feb 28, 2026, Start time: 06:00 PM, Compton Family Ice Arena , Notre Dame, Indiana
Attendance: 5089

Game duration: **2:34**

	1	2	3	OT 1	Tot
Total shots attempted	18	14	19	0	51
Blocked by defense	4	1	3	0	8
Shots Off Target	5	5	4	0	14
Pipes	0	0	0	0	0
Total shots on-target	9	8	12	0	29
Shots saved by goalie **Kevin Reidler**	5	10	12	2	29
				Goals scored:	**3**

	1	2	3	OT 1	Tot
Total shots attempted	20	16	20	3	59
Blocked by defense	4	2	1	0	7
Shots Off Target	9	4	6	0	19
Pipes	0	0	0	0	0
Total shots on-target	7	10	13	3	33
Shots saved by goalie **Nicholas Kempf**	8	7	11	0	26
				Goals scored:	**4**

2025-26 Men's Ice Hockey
Lineup Report

Feb 28, 2026, Start time: 06:00 PM, Compton Family Ice Arena , Notre Dame, Indiana
Attendance: 5089

Game duration: **2:34**

PENN ST. (20-9-2, 12-7-2) VS NOTRE DAME (6-22-5, 2-17-2)

Officials

Referee: Colin Kronforst
Referee: Jacob Rekucki
Linesman: Jonathan Sladek
Linesman: Matthew Heinen

Goaltenders

Nittany Lions

#	Player
35	Kevin **Reidler**
30	Chris **McFayden**
34	Joshua **Fleming**

Fighting Irish

#	Player
31	Nicholas **Kempf**
29	Jack **Williams**
30	Luke **Pearson**

Team Lineups

Nittany Lions

#	Pos	Player	Current season stats
Line #1			
72	LW	Gavin McKenna	29 GP (13-31-44)
11	C	Luke Misa	31 GP (7-10-17)
18	RW	Aiden Fink	24 GP (8-23-31)
7	LD	Jackson Smith	29 GP (11-13-24)
24	RD	Jarod Crespo	31 GP (5-10-15)
Line #2			
14	LW	Matt DiMarsico	31 GP (17-22-39)
29	C	Reese Laubach	31 GP (10-15-25)
86	RW	JJ Wiebusch	31 GP (16-17-33)
2	LD	Carter Schade	28 GP (0-4-4)
4	RD	Mac Gadowsky	30 GP (0-13-13)
Line #3			
93	LW	Shea Van Olm	27 GP (7-3-10)
12	C	Ben Schoen	31 GP (2-10-12)
21	RW	Braedon Ford	16 GP (1-0-1)
27	LD	Cade Christenson	15 GP (2-2-4)
77	RD	Nolan Collins	31 GP (0-3-3)
Line #4			
33	LW	Lev Katzin	31 GP (1-2-3)
71	C	Nicholas Chin-DeGraves	31 GP (3-4-7)
3	RW	Casey Aman	25 GP (0-4-4)

Fighting Irish

#	Pos	Player	Current season stats
Line #1			
13	LW	Brennan Ali	31 GP (7-7-14)
11	C	Danny Nelson	32 GP (11-14-25)
22	RW	Cole Knuble	32 GP (8-18-26)
16	LD	Paul Fischer	29 GP (5-14-19)
5	RD	Axel Kumlin	33 GP (2-13-15)
Line #2			
9	LW	Cole Brown	31 GP (6-13-19)
28	C	Sutter Muzzatti	33 GP (11-16-27)
19	RW	Evan Werner	33 GP (15-13-28)
12	LD	Henry Nelson	33 GP (3-9-12)
21	RD	Jaedon Kerr	33 GP (0-5-5)
Line #3			
25	LW	Carter Slaggert	33 GP (2-4-6)
17	C	Panayioti Fimis	33 GP (5-9-14)
24	RW	Dashel Oliver	32 GP (2-3-5)
2	LD	Jimmy Jurcev	33 GP (0-5-5)
4	RD	Michael Mastrodomenico	31 GP (5-7-12)
Line #4			
20	LW	Niko Jovanovic	15 GP (2-0-2)
14	C	Maddox Fleming	24 GP (1-4-5)
8	RW	William Belle	30 GP (1-3-4)
6	XD	Drew Mackie	11 GP (0-1-1)

Head Coach

PSU: Guy Gadowsky
UND: Brock Sheahan

Legend

D	Defense	**LW**	Left Wing	**RW**	Right Wing	**C**	Center
F	Forward	**LD**	Left Defense	**RD**	Right Defense		