2025-26 Men's Ice Hockey
Box Score Report

Mar 05, 2026, Start time: 06:32 PM, Schottenstein Center, Columbus, Ohio
Attendance: 6852

Game duration: **2:31**

NOTRE DAME (8-22-5, 4-17-2) VS OHIO STATE (12-19-2, 8-14-1)

Box score

	Prd	Time	Team		Scored by	Assists	Visitors on ice	Home on ice
1.	1st	03:23	OSU	EV	Felix Caron/12	Jake Karabela/18	G31, 4, 2, 13, 22, 11	G60, 2, 8, 9, 13, 49
2.	1st	12:15	OSU	PP	Riley Thompson/11	Davis Burnside/17 Broten Sabo/17	G31, 21, 12, 25, 11	G60, 73, 9, 13, 23, 49
3.	1st	16:03	ND	EV	Sutter Muzzatti/12	Evan Werner/15	G31, 5, 16, 9, 19, 28	G60, 21, 5, 15, 16, 29
4.	1st	17:20	ND	EV	Dashel Oliver/3	Panayioti Fimis/10 Carter Slaggert/5	G31, 4, 2, 25, 24, 17	G60, 27, 28, 24, 10, 25
5.	1st	17:49	ND	EV	Evan Werner/16	Cole Brown/14 Paul Fischer/15	G31, 5, 16, 9, 19, 28	G60, 73, 21, 11, 23, 16
6.	2nd	02:19	ND	EV	Sutter Muzzatti/13	Evan Werner/16 Danny Nelson/15	G31, 5, 4, 19, 28	G60, 2, 73, 13, 49
7.	3rd	04:47	OSU	EV	Ryan Gordon/5	James Hong/9 William Smith/5	G31, 5, 12, 13, 22, 11	G60, 21, 28, 19, 15, 29
8.	3rd	10:13	OSU	EV	James Hong/4	Adam Eisele/6 Bryce Ingles/5	G31, 21, 12, 9, 24, 28	G60, 21, 5, 19, 15, 29
9.	OT1	03:23	ND	EV	Evan Werner/17	Sutter Muzzatti/18	G31, 16, 19, 28	G60, 73, 23, 29

Goals by period

Team	1	2	3	OT1	Tot
ND	3	1	0	1	5
OSU	2	0	2	0	4

Shots by period

Team	1	2	3	OT1	Tot
ND	6	10	8	2	26
OSU	10	12	10	1	33

Power play goals-ATT (SH)

Period	ND	OSU
1st	0-0(0)	1-1(4)
2nd	0-1(0)	0-2(2)
3rd	0-1(3)	0-1(2)
OT1	0-0(0)	0-0(0)
Total	**0-2(3)**	**1-4(8)**

Penalty minutes

Period	ND	OSU
1st	1-2	0-0
2nd	4-8	3-6
3rd	1-2	1-2
1OT	0-0	0-0
Total	**6-12**	**4-8**

Team summary

Fighting Irish

#	Player	G	A	P	PM	BL	SH	+/-
2	Jimmy Jurcev	0	0	0	2	1	0	0
4	Michael Mastrodomenico	0	0	0	0	0	0	1
5	Axel Kumlin	0	0	0	0	0	1	2
6	Drew Mackie	0	0	0	0	0	0	0
8	William Belle	0	0	0	4	0	0	0
9	Cole Brown	0	1	1	0	0	3	1
11	Danny Nelson	0	1	1	0	0	1	-2
12	Henry Nelson	0	0	0	2	1	2	-2
13	Brennan Ali	0	0	0	0	0	5	-2
14	Maddox Fleming	0	0	0	0	1	1	0
16	Paul Fischer	0	1	1	0	0	0	3
17	Panayioti Fimis	0	1	1	0	0	0	1
19	Evan Werner	2	2	4	0	0	3	4
20	Niko Jovanovic	0	0	0	0	0	1	0
21	Jaedon Kerr	0	0	0	2	0	1	-1
22	Cole Knuble	0	0	0	0	0	2	-2
24	Dashel Oliver	1	0	1	0	0	1	0
25	Carter Slaggert	0	1	1	2	0	1	1
28	Sutter Muzzatti	2	1	3	0	0	4	3
31	Nicholas Kempf	0	0	0	0	0	0	0
29	Jack Williams	dnp						
	Totals:	**5**	**8**	**13**	**12**	**3**	**26**	**7**

Buckeyes

#	Player	G	A	P	PM	BL	SH	+/-
2	Chris Able	0	0	0	0	1	0	0
5	Ethan Straky	0	0	0	0	0	1	0
8	Nathan McBrayer	0	0	0	2	1	1	1
9	Riley Thompson	1	0	1	0	0	3	1
10	Thomas Weis	0	0	0	0	0	1	-1
11	Jake Rozzi	0	0	0	0	0	1	-1
13	Felix Caron	1	0	1	0	0	4	0
15	Adam Eisele	0	1	1	0	1	1	1
16	Max Montes	0	0	0	2	0	4	-2
19	James Hong	1	1	2	0	0	4	2
21	Bryce Ingles	0	1	1	0	0	2	0
23	Davis Burnside	0	1	1	0	1	4	-2
24	Niall Crocker	0	0	0	0	0	0	-1
25	Sam Deckhut	0	0	0	0	0	0	-1
27	Sam McGinley	0	0	0	0	3	0	-1
28	William Smith	0	1	1	0	0	3	0
29	Ryan Gordon	1	0	1	2	0	1	0
49	Jake Karabela	0	1	1	2	1	2	0
60	Kristoffer Eberly	0	0	0	0	0	0	0
73	Broten Sabo	0	1	1	0	0	1	-3
1	Dawson Labre	dnp						
30	Sam Hillebrandt	dnp						
	Totals:	**4**	**7**	**11**	**8**	**8**	**33**	**-7**

Three stars

Officials

Referee: Nicholas Bet
Referee: Andrew Bruggeman
Linesman: Pat Richardson
Linesman: Christopher Libett

Referee's Signature _____

NCAA LIVESTATS BY GENIUS SPORTS

2025-26 Men's Ice Hockey
Box Score Report

Mar 05, 2026, Start time: 06:32 PM, Schottenstein Center, Columbus, Ohio
Attendance: 6852

Game duration: **2:31**

Goaltenders

Fighting Irish

#	Player	Min	GA	1	2	3	1OT	Saves
31	Nicholas Kempf	63:23	4	8	12	8	1	29
								Win - Nicholas Kempf (8-19-5)

Buckeyes

#	Player	Min	GA	1	2	3	1OT	Saves
60	Kristoffer Eberly	63:23	5	3	9	8	1	21
								Loss - Kristoffer Eberly (8-13-2)

Penalty summary

Prd	Player	Team	Min	Offense	Time	
1st	William Belle	ND	2	Hitting from behind	10:36	PP
2nd	Max Montes	OSU	2	Roughing	01:08	PP
2nd	Henry Nelson	ND	2	Roughing	01:08	PP
2nd	Jimmy Jurcev	ND	2	Hooking	09:10	PP
2nd	Ryan Gordon	OSU	2	Roughing	11:45	PP

Prd	Player	Team	Min	Offense	Time	
2nd	William Belle	ND	2	Cross Checking	11:45	PP
2nd	Carter Slaggert	ND	2	Interference	15:22	PP
2nd	Jake Karabela	OSU	2	Indirect contact to the head	15:44	PP
3rd	Jaedon Kerr	ND	2	Holding	00:30	PP
3rd	Nathan McBrayer	OSU	2	Slashing	15:16	PP

Faceoff summary

Fighting Irish

#	Player	W	L	FO%
11	Danny Nelson	10	9	52.6
28	Sutter Muzzatti	9	9	50.0
17	Panayioti Fimis	5	5	50.0
22	Cole Knuble	4	2	66.7
14	Maddox Fleming	2	3	40.0
	Totals:	**30**	**28**	**51.7**

Buckeyes

#	Player	W	L	FO%
49	Jake Karabela	12	10	54.5
29	Ryan Gordon	8	7	53.3
25	Sam Deckhut	5	3	62.5
16	Max Montes	3	10	23.1
	Totals:	**28**	**30**	**48.3**

Faceoff chart

Fighting Irish

FACEOFFS	WON
1st Period	11
2nd Period	10
3rd Period	8
OT1 Period	1
At even strength	27
Power play	1
Short handed	2

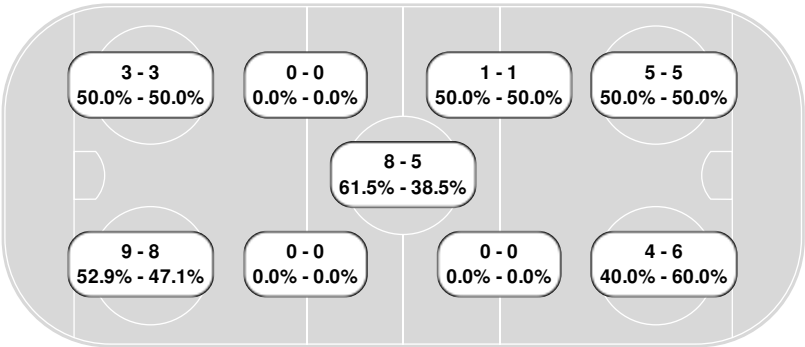

Buckeyes

WON	FACEOFFS
11	1st Period
8	2nd Period
8	3rd Period
1	OT1 Period
23	At even strength
4	Power play
1	Short handed

Power play summary

Fighting Irish

Prd	Start	End	Elapsed	Shots	(Opp)	
2	17:22	17:44	00:22	0	0	
3	15:16	17:16	02:00	3	0	
						Summary: 2 opps, 3 shots, 0 goal, time 02:22

Buckeyes

Prd	Start	End	Elapsed	Shots	(Opp)	
1	10:36	12:15	01:39	4	0	PPG
2	09:10	11:10	02:00	2	1	
2	15:22	15:44	00:22	0	0	
3	00:30	02:30	02:00	2	0	
						Summary: 4 opps, 8 shots, 1 goal, time 06:01

Referee's Signature _____

LIVESTATS BY GENIUS SPORTS

Shootout summary

No Shootouts

Penalty shot summary

No Penalty Shots

Referee's Signature _____

2025-26 Men's Ice Hockey
Play By Play Report

Mar 05, 2026, Start time: 06:32 PM, Schottenstein Center, Columbus, Ohio
Attendance: 6852

Game duration: **2:31**

NOTRE DAME 5 - 4 OHIO STATE

Scoring by period

Team	1	2	3	OT1
NOTRE DAME	3	1	0	1
OHIO STATE	2	0	2	0

Start of 1st period

Fighting Irish | **Buckeyes**

Action	Time	Score	On Ice	Action
Starting lineups **ND:** #31 Nicholas Kempf, #13 Brennan Ali, #11 Danny Nelson, #22 Cole Knuble, #16 Paul Fischer, #5 Axel Kumlin.	00:00			Starting lineups **OSU:** #60 Kristoffer Eberly, #9 Riley Thompson, #49 Jake Karabela, #13 Felix Caron, #8 Nathan McBrayer, #2 Chris Able.
Start of 1st period.	00:00			Start of 1st period.
Faceoff #11 Danny Nelson vs #49 Jake Karabela won by **ND**.	00:00			
Shot by **ND** #9 Cole Brown BLOCKED by #27 Sam McGinley.	01:29			
	01:47			Shot by **OSU** #28 William Smith OFF TARGET.
	01:54			Shot by **OSU** #28 William Smith, saved by #31 Nicholas Kempf.
Faceoff #17 Panayioti Fimis vs #29 Ryan Gordon won by **ND**.	01:54			
	02:58			Shot by **OSU** #21 Bryce Ingles, saved by #31 Nicholas Kempf.
	02:58			Faceoff #11 Danny Nelson vs #49 Jake Karabela won by **OSU**.
	03:23	0 - 1	3 - 3	GOAL by **OSU** #13 Felix Caron, Assist by #49 Jake Karabela, On ice for **OSU:** #60 Kristoffer Eberly, #13 Felix Caron, #9 Riley Thompson, #49 Jake Karabela, #2 Chris Able, #8 Nathan McBrayer. On ice for **ND:** #31 Nicholas Kempf, #4 Michael Mastrodomenico, #2 Jimmy Jurcev, #11 Danny Nelson, #13 Brennan Ali, #22 Cole Knuble.
Faceoff #28 Sutter Muzzatti vs #16 Max Montes won by **ND**.	03:23			
	03:39			Shot by **OSU** #16 Max Montes ON PIPE.
	03:55			Shot by **OSU** #16 Max Montes OFF TARGET.
	04:07			Faceoff #28 Sutter Muzzatti vs #29 Ryan Gordon won by **OSU**.
	04:16			Shot by **OSU** #5 Ethan Straky OFF TARGET.
	04:57			Faceoff #17 Panayioti Fimis vs #25 Sam Deckhut won by **OSU**.
	05:50			Shot by **OSU** #28 William Smith OFF TARGET.
Shot by **ND** #11 Danny Nelson BLOCKED by #2 Chris Able.	06:56			
Shot by **ND** #22 Cole Knuble OFF TARGET.	07:14			
Faceoff #28 Sutter Muzzatti vs #49 Jake Karabela won by **ND**.	07:15			
Shot by **ND** #12 Henry Nelson, saved by #60 Kristoffer Eberly.	07:19			
Media Timeout.	07:21			Media Timeout.
Faceoff #28 Sutter Muzzatti vs #16 Max Montes won by **ND**.	07:21			
Shot by **ND** #12 Henry Nelson BLOCKED by #23 Davis Burnside.	07:26			
Shot by **ND** #9 Cole Brown, saved by #60 Kristoffer Eberly.	07:35			
	07:45			Shot by **OSU** #23 Davis Burnside OFF TARGET.
Shot by **ND** #16 Paul Fischer BLOCKED by #15 Adam Eisele.	09:02			
	09:29			Faceoff #14 Maddox Fleming vs #25 Sam Deckhut won by **OSU**.
	09:31			Faceoff #14 Maddox Fleming vs #25 Sam Deckhut won by **OSU**.
Penalty on #8 William Belle **ND** 2 minutes for **HITTING FROM BEHIND**.	10:36			
	10:36			Faceoff #11 Danny Nelson vs #49 Jake Karabela won by **OSU**.
	10:36			**OSU** start of power play.

2025-26 Men's Ice Hockey
Play By Play Report

Mar 05, 2026, Start time: 06:32 PM, Schottenstein Center, Columbus, Ohio
Attendance: 6852

Game duration: **2:31**

Action	Time	Score	On Ice	Action
	10:58			Shot by **OSU** #13 Felix Caron OFF TARGET.
	11:04			Shot by **OSU** #49 Jake Karabela, saved by #31 Nicholas Kempf.
Faceoff #22 Cole Knuble vs #29 Ryan Gordon won by **ND**.	11:05			
	11:30			Shot by **OSU** #49 Jake Karabela, saved by #31 Nicholas Kempf.
	11:38			Shot by **OSU** #9 Riley Thompson, saved by #31 Nicholas Kempf.
	12:15	0 - 2	3 - 4	GOAL by **OSU** #9 Riley Thompson, Assist by #23 Davis Burnside and #73 Broten Sabo, On ice for **OSU:** #60 Kristoffer Eberly, #73 Broten Sabo, #13 Felix Caron, #23 Davis Burnside, #49 Jake Karabela, #9 Riley Thompson. On ice for **ND:** #31 Nicholas Kempf, #11 Danny Nelson, #25 Carter Slaggert, #12 Henry Nelson, #21 Jaedon Kerr.
ND #8 William Belle penalty complete.	12:15			
	12:15			**OSU** end of power play.
	12:15			Faceoff #28 Sutter Muzzatti vs #29 Ryan Gordon won by **OSU**.
	13:52			Shot by **OSU** #21 Bryce Ingles BLOCKED by #14 Maddox Fleming.
Media Timeout.	13:53			Media Timeout.
	13:53			Faceoff #11 Danny Nelson vs #49 Jake Karabela won by **OSU**.
	13:58			Shot by **OSU** #13 Felix Caron, saved by #31 Nicholas Kempf.
Faceoff #11 Danny Nelson vs #49 Jake Karabela won by **ND**.	13:58			
Shot by **ND** #21 Jaedon Kerr, saved by #60 Kristoffer Eberly.	14:36			
Shot by **ND** #12 Henry Nelson BLOCKED by #49 Jake Karabela.	14:40			
	15:31			Faceoff #28 Sutter Muzzatti vs #16 Max Montes won by **OSU**.
GOAL by **ND** #28 Sutter Muzzatti, Assist by #19 Evan Werner, On ice for **ND:** #31 Nicholas Kempf, #28 Sutter Muzzatti, #19 Evan Werner, #16 Paul Fischer, #9 Cole Brown, #5 Axel Kumlin. On ice for **OSU:** #60 Kristoffer Eberly, #21 Bryce Ingles, #16 Max Montes, #29 Ryan Gordon, #5 Ethan Straky, #15 Adam Eisele.	16:03	1 - 2	3 - 3	
	16:03			Faceoff #11 Danny Nelson vs #49 Jake Karabela won by **OSU**.
GOAL by **ND** #24 Dashel Oliver, Assist by #17 Panayioti Fimis and #25 Carter Slaggert, On ice for **ND:** #31 Nicholas Kempf, #24 Dashel Oliver, #4 Michael Mastrodomenico, #17 Panayioti Fimis, #25 Carter Slaggert, #2 Jimmy Jurcev. On ice for **OSU:** #60 Kristoffer Eberly, #27 Sam McGinley, #25 Sam Deckhut, #24 Niall Crocker, #10 Thomas Weis, #28 William Smith.	17:20	2 - 2	3 - 3	
Faceoff #28 Sutter Muzzatti vs #16 Max Montes won by **ND**.	17:20			
Shot by **ND** #9 Cole Brown ON PIPE.	17:48			
GOAL by **ND** #19 Evan Werner, Assist by #9 Cole Brown and #16 Paul Fischer, On ice for **ND:** #31 Nicholas Kempf, #19 Evan Werner, #9 Cole Brown, #16 Paul Fischer, #5 Axel Kumlin, #28 Sutter Muzzatti. On ice for **OSU:** #60 Kristoffer Eberly, #23 Davis Burnside, #73 Broten Sabo, #11 Jake Rozzi, #16 Max Montes, #21 Bryce Ingles.	17:49	3 - 2	3 - 3	
Faceoff #11 Danny Nelson vs #49 Jake Karabela won by **ND**.	17:49			
	19:29.6			Shot by **OSU** #19 James Hong, saved by #31 Nicholas Kempf.
Faceoff #28 Sutter Muzzatti vs #16 Max Montes won by **ND**.	19:31.0			
	19:36.9			Faceoff #28 Sutter Muzzatti vs #16 Max Montes won by **OSU**.
Faceoff #28 Sutter Muzzatti vs #16 Max Montes won by **ND**.	19:51.8			
	19:59.6			Shot by **OSU** #11 Jake Rozzi, saved by #31 Nicholas Kempf.
End of 1st period.	20:00.0			End of 1st period.

2025-26 Men's Ice Hockey
Play By Play Report

Mar 05, 2026, Start time: 06:32 PM, Schottenstein Center, Columbus, Ohio
Attendance: 6852

Game duration: **2:31**

Start of 2nd period

Fighting Irish | **Buckeyes**

Action	Time	Score	On Ice	Action
Start of 2nd period.	00:00			Start of 2nd period.
Faceoff #11 Danny Nelson vs #49 Jake Karabela won by **ND**.	00:00			
Shot by **ND** #13 Brennan Ali, saved by #60 Kristoffer Eberly.	00:23			
Shot by **ND** #13 Brennan Ali, saved by #60 Kristoffer Eberly.	00:24			
	01:07			Shot by **OSU** #28 William Smith, saved by #31 Nicholas Kempf.
	01:08			Shot by **OSU** #16 Max Montes, saved by #31 Nicholas Kempf.
Penalty on #12 Henry Nelson **ND** 2 minutes for **ROUGHING**.	01:08			Penalty on #16 Max Montes **OSU** 2 minutes for **ROUGHING**.
Faceoff #11 Danny Nelson vs #29 Ryan Gordon won by **ND**.	01:08			
Shot by **ND** #19 Evan Werner, saved by #60 Kristoffer Eberly.	02:16			
GOAL by **ND** #28 Sutter Muzzatti, Assist by #19 Evan Werner and #11 Danny Nelson, On ice for **ND:** #31 Nicholas Kempf, #28 Sutter Muzzatti, #19 Evan Werner, #5 Axel Kumlin, #4 Michael Mastrodomenico. On ice for **OSU:** #60 Kristoffer Eberly, #2 Chris Able, #49 Jake Karabela, #13 Felix Caron, #73 Broten Sabo.	02:19	4 - 2	3 - 3	
	02:19			Faceoff #28 Sutter Muzzatti vs #49 Jake Karabela won by **OSU**.
	03:08			**OSU** #16 Max Montes penalty complete.
ND #12 Henry Nelson penalty complete.	03:08			
Shot by **ND** #13 Brennan Ali, saved by #60 Kristoffer Eberly.	03:36			
	03:44			Shot by **OSU** #25 Sam Deckhut BLOCKED by #2 Jimmy Jurcev.
Faceoff #14 Maddox Fleming vs #25 Sam Deckhut won by **ND**.	03:45			
Shot by **ND** #14 Maddox Fleming OFF TARGET.	04:17			
Faceoff #22 Cole Knuble vs #49 Jake Karabela won by **ND**.	04:17			
Shot by **ND** #5 Axel Kumlin OFF TARGET.	04:47			
Shot by **ND** #12 Henry Nelson, saved by #60 Kristoffer Eberly.	04:51			
	05:40			Shot by **OSU** #16 Max Montes, saved by #31 Nicholas Kempf.
Faceoff #17 Panayioti Fimis vs #29 Ryan Gordon won by **ND**.	05:41			
Shot by **ND** #8 William Belle BLOCKED by #27 Sam McGinley.	06:55			
	06:55			Faceoff #14 Maddox Fleming vs #25 Sam Deckhut won by **OSU**.
	07:27			Shot by **OSU** #10 Thomas Weis, saved by #31 Nicholas Kempf.
Shot by **ND** #20 Niko Jovanovic, saved by #60 Kristoffer Eberly.	07:44			
Shot by **ND** #11 Danny Nelson OFF TARGET.	08:34			
Penalty on #2 Jimmy Jurcev **ND** 2 minutes for **HOOKING**.	09:10			
	09:10			**OSU** start of power play.
Media Timeout.	09:10			Media Timeout.
	09:10			Faceoff #28 Sutter Muzzatti vs #49 Jake Karabela won by **OSU**.
	09:12			Shot by **OSU** #23 Davis Burnside, saved by #31 Nicholas Kempf.
	09:13			Faceoff #28 Sutter Muzzatti vs #49 Jake Karabela won by **OSU**.
	09:17			Shot by **OSU** #73 Broten Sabo, saved by #31 Nicholas Kempf.
Shot by **ND** #25 Carter Slaggert, saved by #60 Kristoffer Eberly.	09:37			
Faceoff #17 Panayioti Fimis vs #29 Ryan Gordon won by **ND**.	10:48			
ND #2 Jimmy Jurcev penalty complete.	11:10			
	11:10			**OSU** end of power play.
	11:44			Shot by **OSU** #15 Adam Eisele, saved by #31 Nicholas Kempf.
Penalty on #8 William Belle **ND** 2 minutes for **CROSS CHECKING**.	11:45			Penalty on #29 Ryan Gordon **OSU** 2 minutes for **ROUGHING**.
	11:45			Faceoff #11 Danny Nelson vs #16 Max Montes won by **OSU**.
	13:45			**OSU** #29 Ryan Gordon penalty complete.

2025-26 Men's Ice Hockey
Play By Play Report

Mar 05, 2026, Start time: 06:32 PM, Schottenstein Center, Columbus, Ohio
Attendance: 6852

Game duration: **2:31**

Action	Time	Score	On Ice	Action
ND #8 William Belle penalty complete.	13:45			
	14:00			Shot by **OSU** #27 Sam McGinley BLOCKED by #12 Henry Nelson.
Shot by **ND** #17 Panayioti Fimis BLOCKED by #8 Nathan McBrayer.	15:04			
Shot by **ND** #17 Panayioti Fimis OFF TARGET.	15:08			
Penalty on #25 Carter Slaggert **ND** 2 minutes for **INTERFERENCE**.	15:22			
	15:22			**OSU** start of power play.
	15:22			Faceoff #22 Cole Knuble vs #49 Jake Karabela won by **OSU**.
	15:44			Penalty on #49 Jake Karabela **OSU** 2 minutes for **INDIRECT CONTACT TO THE HEAD**.
	15:44			**OSU** end of power play.
Faceoff #28 Sutter Muzzatti vs #16 Max Montes won by **ND**.	15:44			
	16:12			Shot by **OSU** #23 Davis Burnside, saved by #31 Nicholas Kempf.
Shot by **ND** #5 Axel Kumlin, saved by #60 Kristoffer Eberly.	16:38			
ND #25 Carter Slaggert penalty complete.	17:22			
ND start of power play.	17:22			
Shot by **ND** #2 Jimmy Jurcev OFF TARGET.	17:43			
	17:44			**OSU** #49 Jake Karabela penalty complete.
ND end of power play.	17:44			
	17:56			Shot by **OSU** #21 Bryce Ingles, saved by #31 Nicholas Kempf.
Faceoff #17 Panayioti Fimis vs #25 Sam Deckhut won by **ND**.	17:57			
	18:16			Shot by **OSU** #19 James Hong, saved by #31 Nicholas Kempf.
	19:01.0			Faceoff #11 Danny Nelson vs #49 Jake Karabela won by **OSU**.
	19:06.5			Shot by **OSU** #16 Max Montes, saved by #31 Nicholas Kempf.
	19:09.1			Shot by **OSU** #16 Max Montes, saved by #31 Nicholas Kempf.
Faceoff #22 Cole Knuble vs #49 Jake Karabela won by **ND**.	19:10.4			
Faceoff #22 Cole Knuble vs #16 Max Montes won by **ND**.	19:17.8			
	19:22.0			Faceoff #22 Cole Knuble vs #49 Jake Karabela won by **OSU**.
Shot by **ND** #22 Cole Knuble, saved by #60 Kristoffer Eberly.	19:52.2			
End of 2nd period.	20:00.0			End of 2nd period.

2025-26 Men's Ice Hockey
Play By Play Report

Mar 05, 2026, Start time: 06:32 PM, Schottenstein Center, Columbus, Ohio
Attendance: 6852

Game duration: **2:31**

Start of 3rd period

Fighting Irish | **Buckeyes**

Action	Time	Score	On Ice	Action
Start of 3rd period.	00:00			Start of 3rd period.
Faceoff #11 Danny Nelson vs #49 Jake Karabela won by **ND**.	00:00			
Penalty on #21 Jaedon Kerr **ND** 2 minutes for **HOLDING**.	00:30			
	00:30			**OSU** start of power play.
	00:30			Faceoff #28 Sutter Muzzatti vs #49 Jake Karabela won by **OSU**.
	00:39			Shot by **OSU** #13 Felix Caron, saved by #31 Nicholas Kempf.
	00:54			Shot by **OSU** #9 Riley Thompson, saved by #31 Nicholas Kempf.
ND #21 Jaedon Kerr penalty complete.	02:30			
	02:30			**OSU** end of power play.
	02:37			Shot by **OSU** #15 Adam Eisele OFF TARGET.
	04:10			Shot by **OSU** #49 Jake Karabela OFF TARGET.
	04:18			Faceoff #17 Panayioti Fimis vs #29 Ryan Gordon won by **OSU**.
	04:26			Shot by **OSU** #28 William Smith, saved by #31 Nicholas Kempf.
	04:47	4 - 3	3 - 3	GOAL by **OSU** #29 Ryan Gordon, Assist by #19 James Hong and #28 William Smith, On ice for **OSU:** #60 Kristoffer Eberly, #29 Ryan Gordon, #19 James Hong, #21 Bryce Ingles, #15 Adam Eisele, #28 William Smith. On ice for **ND:** #31 Nicholas Kempf, #13 Brennan Ali, #11 Danny Nelson, #5 Axel Kumlin, #12 Henry Nelson, #22 Cole Knuble.
Faceoff #14 Maddox Fleming vs #16 Max Montes won by **ND**.	04:47			
	05:14			Shot by **OSU** #23 Davis Burnside, saved by #31 Nicholas Kempf.
	05:41			Faceoff #28 Sutter Muzzatti vs #25 Sam Deckhut won by **OSU**.
Shot by **ND** #9 Cole Brown, saved by #60 Kristoffer Eberly.	06:18			
	06:18			Faceoff #17 Panayioti Fimis vs #29 Ryan Gordon won by **OSU**.
	06:28			Shot by **OSU** #19 James Hong, saved by #31 Nicholas Kempf.
Shot by **ND** #17 Panayioti Fimis OFF TARGET.	06:51			
Shot by **ND** #12 Henry Nelson OFF TARGET.	06:58			
Shot by **ND** #13 Brennan Ali, saved by #60 Kristoffer Eberly.	07:12			
Media Timeout.	07:36			Media Timeout.
Faceoff #11 Danny Nelson vs #49 Jake Karabela won by **ND**.	07:36			
	08:09			Shot by **OSU** #8 Nathan McBrayer, saved by #31 Nicholas Kempf.
	10:13	4 - 4	3 - 3	GOAL by **OSU** #19 James Hong, Assist by #15 Adam Eisele and #21 Bryce Ingles, On ice for **OSU:** #60 Kristoffer Eberly, #19 James Hong, #15 Adam Eisele, #5 Ethan Straky, #21 Bryce Ingles, #29 Ryan Gordon. On ice for **ND:** #31 Nicholas Kempf, #21 Jaedon Kerr, #12 Henry Nelson, #9 Cole Brown, #28 Sutter Muzzatti, #24 Dashel Oliver.
	10:13			Faceoff #17 Panayioti Fimis vs #29 Ryan Gordon won by **OSU**.
	11:07			Shot by **OSU** #13 Felix Caron, saved by #31 Nicholas Kempf.
Faceoff #11 Danny Nelson vs #49 Jake Karabela won by **ND**.	11:08			
	13:00			Shot by **OSU** #5 Ethan Straky, saved by #31 Nicholas Kempf.
Faceoff #28 Sutter Muzzatti vs #16 Max Montes won by **ND**.	13:00			
Shot by **ND** #2 Jimmy Jurcev OFF TARGET.	13:30			
	13:46			Shot by **OSU** #23 Davis Burnside ON PIPE.
Shot by **ND** #28 Sutter Muzzatti, saved by #60 Kristoffer Eberly.	13:55			
Media Timeout.	13:56			Media Timeout.
Faceoff #17 Panayioti Fimis vs #29 Ryan Gordon won by **ND**.	13:56			

2025-26 Men's Ice Hockey
Play By Play Report

Mar 05, 2026, Start time: 06:32 PM, Schottenstein Center, Columbus, Ohio
Attendance: 6852

Game duration: **2:31**

Action	Time	Score	On Ice	Action
Shot by **ND** #25 Carter Slaggert OFF TARGET.	14:15			
	14:44			Faceoff #11 Danny Nelson vs #29 Ryan Gordon won by **OSU**.
Shot by **ND** #13 Brennan Ali, saved by #60 Kristoffer Eberly.	15:13			
	15:16			Penalty on #8 Nathan McBrayer **OSU** 2 minutes for **SLASHING**.
ND start of power play.	15:16			
Faceoff #11 Danny Nelson vs #16 Max Montes won by **ND**.	15:16			
Shot by **ND** #22 Cole Knuble BLOCKED by #27 Sam McGinley.	16:05			
Shot by **ND** #28 Sutter Muzzatti, saved by #60 Kristoffer Eberly.	16:20			
Shot by **ND** #11 Danny Nelson, saved by #60 Kristoffer Eberly.	16:24			
Shot by **ND** #11 Danny Nelson OFF TARGET.	16:28			
Shot by **ND** #22 Cole Knuble OFF TARGET.	16:30			
Shot by **ND** #22 Cole Knuble, saved by #60 Kristoffer Eberly.	16:40			
	16:41			Faceoff #17 Panayioti Fimis vs #29 Ryan Gordon won by **OSU**.
	17:16			**OSU** #8 Nathan McBrayer penalty complete.
ND end of power play.	17:16			
	17:47			Faceoff #11 Danny Nelson vs #49 Jake Karabela won by **OSU**.
	18:44			Shot by **OSU** #15 Adam Eisele OFF TARGET.
Shot by **ND** #14 Maddox Fleming, saved by #60 Kristoffer Eberly.	19:57.3			
Faceoff #11 Danny Nelson vs #25 Sam Deckhut won by **ND**.	19:57.4			
End of 3rd period.	20:00.0			End of 3rd period.

2025-26 Men's Ice Hockey
Play By Play Report

Mar 05, 2026, Start time: 06:32 PM, Schottenstein Center, Columbus, Ohio
Attendance: 6852

Game duration: **2:31**

Start of OT 1

Fighting Irish | **Buckeyes**

Action	Time	Score	On Ice	Action
Start of 1st overtime.	00:00			Start of 1st overtime.
	00:00			Faceoff #11 Danny Nelson vs #29 Ryan Gordon won by **OSU**.
	00:18			Timeout requested by **OSU**.
Faceoff #28 Sutter Muzzatti vs #29 Ryan Gordon won by **ND**.	00:18			
	00:56			Shot by **OSU** #23 Davis Burnside, saved by #31 Nicholas Kempf.
	02:01			Shot by **OSU** #28 William Smith OFF TARGET.
Shot by **ND** #9 Cole Brown, saved by #60 Kristoffer Eberly.	02:37			
Shot by **ND** #28 Sutter Muzzatti OFF TARGET.	03:18			
GOAL by **ND** #19 Evan Werner, Assist by #28 Sutter Muzzatti, On ice for **ND:** #31 Nicholas Kempf, #19 Evan Werner, #28 Sutter Muzzatti, #16 Paul Fischer. On ice for **OSU:** #60 Kristoffer Eberly, #29 Ryan Gordon, #73 Broten Sabo, #23 Davis Burnside.	03:23	5 - 4	3 - 3	
End of 1st overtime.	03:23			End of 1st overtime.

2025-26 Men's Ice Hockey
Shot Chart Report

Mar 05, 2026, Start time: 06:32 PM, Schottenstein Center, Columbus, Ohio
Attendance: 6852

Game duration: **2:31**

NOTRE DAME 5 - 4 OHIO STATE

Scoring by period

Team	1	2	3	OT 1
Notre Dame	3	1	0	1
Ohio State	2	0	2	0

Shot chart

Fighting Irish attack zone — Neutral zone — **Buckeyes** attack zone

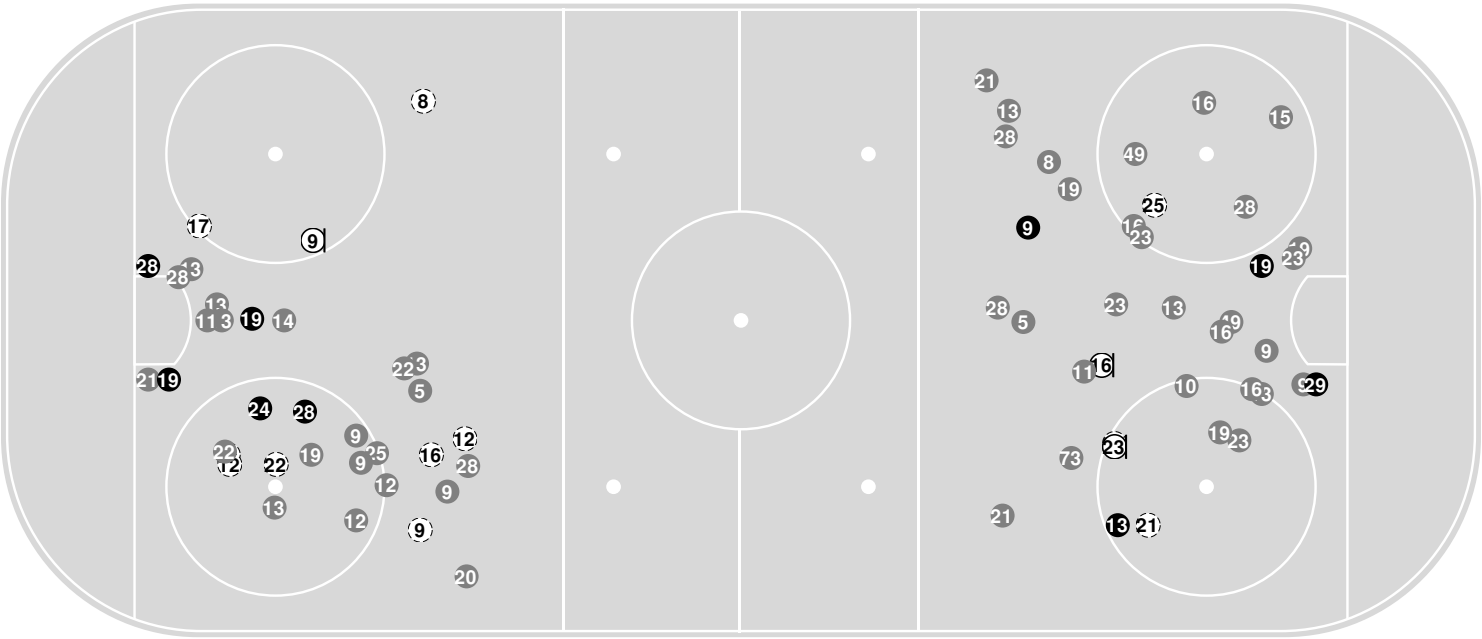

N Saved by goalie — N Goal — N Shot Blocked — N Hit Pipe — N Player number — ← Attack direction

Shot summary

Fighting Irish

	1	2	3	OT 1	Tot
Total shots attempted	13	17	15	3	48
Blocked by defense	5	2	1	0	8
Shots Off Target	1	5	6	1	13
Pipes	1	0	0	0	1
Total shots on-target	6	10	8	2	26
Shots saved by goalie **Nicholas Kempf**	8	12	8	1	29
				Goals scored:	**5**

Buckeyes

	1	2	3	OT 1	Tot
Total shots attempted	18	14	14	2	48
Blocked by defense	1	2	0	0	3
Shots Off Target	6	0	3	1	10
Pipes	1	0	1	0	2
Total shots on-target	10	12	10	1	33
Shots saved by goalie **Kristoffer Eberly**	3	9	8	1	21
				Goals scored:	**4**

2025-26 Men's Ice Hockey
Shot Chart (Advanced) Report

Mar 05, 2026, Start time: 06:32 PM, Schottenstein Center, Columbus, Ohio
Attendance: 6852

Game duration: **2:31**

NOTRE DAME 5 - 4 OHIO STATE

Scoring by period

Team	1	2	3	OT 1
Notre Dame	3	1	0	1
Ohio State	2	0	2	0

Shot chart

Fighting Irish Attack zone

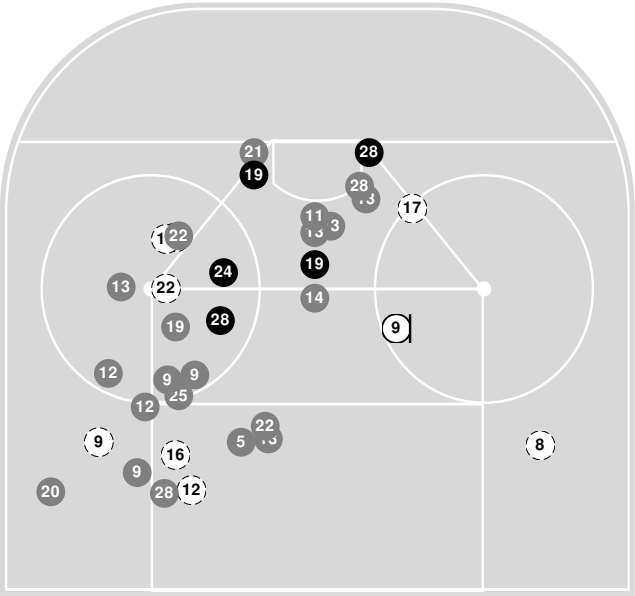

Buckeyes Attack zone

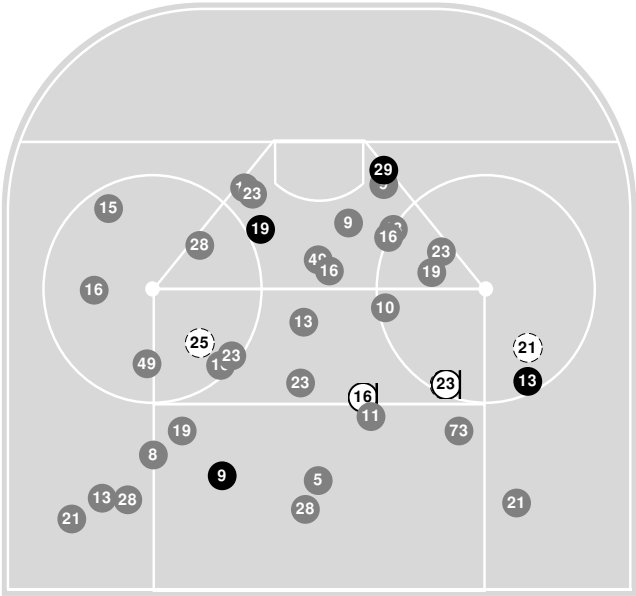

N Saved by goalie | N Goal | N Shot On-target | N Shot Blocked | N Hit Pipe | N Player number

Shot statistics

Fighting Irish Attack zone

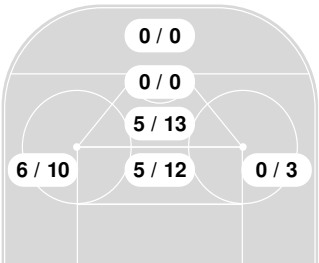

Buckeyes Attack zone

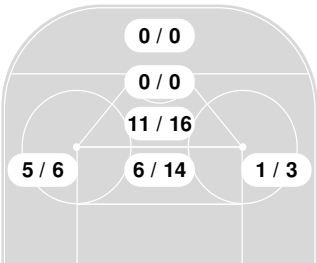

Shot summary

Fighting Irish | **Buckeyes**

2025-26 Men's Ice Hockey
Shot Chart (Advanced) Report

Mar 05, 2026, Start time: 06:32 PM, Schottenstein Center, Columbus, Ohio
Attendance: 6852

Game duration: **2:31**

	1	2	3	OT 1	Tot
Total shots attempted	13	17	15	3	48
Blocked by defense	5	2	1	0	8
Shots Off Target	1	5	6	1	13
Pipes	1	0	0	0	1
Total shots on-target	6	10	8	2	26
Shots saved by goalie **Nicholas Kempf**	8	12	8	1	29
				Goals scored:	**5**

	1	2	3	OT 1	Tot
Total shots attempted	18	14	14	2	48
Blocked by defense	1	2	0	0	3
Shots Off Target	6	0	3	1	10
Pipes	1	0	1	0	2
Total shots on-target	10	12	10	1	33
Shots saved by goalie **Kristoffer Eberly**	3	9	8	1	21
				Goals scored:	**4**

2025-26 Men's Ice Hockey
Lineup Report

Mar 05, 2026, Start time: 06:32 PM, Schottenstein Center, Columbus, Ohio
Attendance: 6852

Game duration: **2:31**

NOTRE DAME (7-22-5, 3-17-2) VS OHIO STATE (12-18-2, 8-13-1)

Officials

Referee: Nicholas Bet
Referee: Andrew Bruggeman
Linesman: Pat Richardson
Linesman: Christopher Libett

Goaltenders

Fighting Irish

#	Player
31	Nicholas **Kempf**
29	Jack **Williams**

Buckeyes

#	Player
60	Kristoffer **Eberly**
1	Dawson **Labre**
30	Sam **Hillebrandt**

Team Lineups

Fighting Irish

#	Pos	Player	Current season stats
Line #1			
13	LW	Brennan Ali	32 GP (7-7-14)
11	C	Danny Nelson	33 GP (13-14-27)
22	RW	Cole Knuble	33 GP (8-21-29)
16	LD	Paul Fischer	30 GP (5-14-19)
5	RD	Axel Kumlin	34 GP (3-14-17)
Line #2			
9	LW	Cole Brown	32 GP (6-13-19)
28	C	Sutter Muzzatti	34 GP (11-17-28)
19	RW	Evan Werner	34 GP (15-14-29)
12	LD	Henry Nelson	34 GP (3-9-12)
21	RD	Jaedon Kerr	34 GP (0-5-5)
Line #3			
25	LW	Carter Slaggert	34 GP (2-4-6)
17	C	Panayioti Fimis	34 GP (5-9-14)
24	RW	Dashel Oliver	33 GP (2-3-5)
2	LD	Jimmy Jurcev	34 GP (0-5-5)
4	RD	Michael Mastrodomenico	32 GP (5-8-13)
Line #4			
20	LW	Niko Jovanovic	16 GP (2-0-2)
14	C	Maddox Fleming	25 GP (2-4-6)
8	RW	William Belle	31 GP (1-3-4)
6	XD	Drew Mackie	12 GP (0-1-1)

Buckeyes

#	Pos	Player	Current season stats
Line #1			
9	LW	Riley Thompson	32 GP (10-12-22)
49	C	Jake Karabela	32 GP (11-17-28)
13	RW	Felix Caron	32 GP (11-14-25)
8	LD	Nathan McBrayer	31 GP (4-5-9)
2	RD	Chris Able	28 GP (0-6-6)
Line #2			
11	LW	Jake Rozzi	9 GP (1-2-3)
16	C	Max Montes	32 GP (14-12-26)
23	RW	Davis Burnside	32 GP (12-16-28)
28	LD	William Smith	32 GP (3-4-7)
21	RD	Bryce Ingles	25 GP (1-4-5)
Line #3			
19	LW	James Hong	28 GP (3-8-11)
29	C	Ryan Gordon	32 GP (4-15-19)
15	RW	Adam Eisele	31 GP (10-5-15)
27	LD	Sam McGinley	29 GP (1-5-6)
73	RD	Broten Sabo	31 GP (1-16-17)
Line #4			
24	LW	Niall Crocker	20 GP (2-4-6)
25	C	Sam Deckhut	28 GP (2-2-4)
10	RW	Thomas Weis	30 GP (1-4-5)
5	XD	Ethan Straky	28 GP (1-4-5)

Head Coach

ND: Brock Sheahan
OSU: Steve Rohlik

Legend

D	Defense	**LW**	Left Wing	**RW**	Right Wing	**C**	Center
F	Forward	**LD**	Left Defense	**RD**	Right Defense		