#1 Michigan vs. Notre Dame (Big Ten Tournament Quarterfinal)
Box Score Report

Game duration: **2:21**

Mar 11, 2026, Start time: 07:03 PM, Yost Ice Arena, Ann Arbor, Michigan
Attendance: 5347

NOTRE DAME (9-23-5, 5-18-2) VS MICHIGAN (27-7-1, 18-6-1)

Box score

	Prd	Time	Team		Scored by	Assists	Visitors on ice	Home on ice
1.	1st	11:52	U-M	EV	Jayden Perron/14	Michael Hage/34 Luca Fantilli/12	G31, 4, 21, 9, 19, 28	G72, 63, 10, 21, 18, 19
2.	2nd	04:53	U-M	EV	Josh Eernisse/10	Garrett Schifsky/10 Kienan Draper/11	G31, 5, 2, 13, 22, 11	G72, 7, 10, 17, 6, 33
3.	2nd	15:14	U-M	PP	Jayden Perron/15	Michael Hage/35 T.J. Hughes/30	G31, 21, 4, 28, 11	G72, 44, 18, 27, 19, 13
4.	3rd	14:31	U-M	PP	Will Horcoff/23	Michael Hage/36 Malcolm Spence/12	G31, 4, 5, 8, 11	G72, 44, 27, 18, 19, 13
5.	3rd	15:49	UND	EA	Evan Werner/18	Danny Nelson/16	16, 13, 19, 22, 11, 28	G72, 63, 5, 92, 22, 11
6.	3rd	17:15	U-M	EN	Tyler Duke/2	Luca Fantilli/13 Michael Hage/37	16, 13, 22, 19, 28, 11	G72, 63, 5, 9, 17, 19
7.	3rd	19:14	U-M	EV	Kason Muscutt/2	Asher Barnett/13 Aidan Park/8	G31, 4, 5, 20, 24, 28	G72, 7, 4, 16, 6, 22

Goals by period

Team	1	2	3	Tot
UND	0	0	1	1
U-M	1	2	3	6

Shots by period

Team	1	2	3	Tot
UND	7	7	10	24
U-M	10	12	13	35

Power play goals-ATT (SH)

Period	UND	U-M
1st	0-0(0)	0-1(3)
2nd	0-0(0)	1-2(4)
3rd	0-0(0)	1-2(7)
Total	**0-0(0)**	**2-5(14)**

Penalty minutes

Period	UND	U-M
1st	1-2	0-0
2nd	3-17	1-2
3rd	3-17	1-2
Total	**7-36**	**2-4**

Team summary

Fighting Irish

#	Player	G	A	P	PM	BL	SH	+/-
2	Jimmy Jurcev	0	0	0	0	1	1	-1
4	Michael Mastrodomenico	0	0	0	0	1	0	-2
5	Axel Kumlin	0	0	0	2	2	0	-2
8	William Belle	0	0	0	0	0	0	0
9	Cole Brown	0	0	0	17	0	0	-1
11	Danny Nelson	0	1	1	0	2	3	-1
12	Henry Nelson	0	0	0	0	3	1	0
13	Brennan Ali	0	0	0	0	0	0	-1
14	Maddox Fleming	0	0	0	0	1	1	0
16	Paul Fischer	0	0	0	0	3	2	0
17	Panayioti Fimis	0	0	0	0	0	1	0
19	Evan Werner	1	0	1	0	0	6	-1
20	Niko Jovanovic	0	0	0	0	2	1	-1
21	Jaedon Kerr	0	0	0	0	4	0	-1
22	Cole Knuble	0	0	0	2	0	3	-1
23	Michael Schermerhorn	0	0	0	0	0	1	0
24	Dashel Oliver	0	0	0	0	0	2	-1
25	Carter Slaggert	0	0	0	15	0	0	0
28	Sutter Muzzatti	0	0	0	0	1	2	-2
31	Nicholas Kempf	0	0	0	0	0	0	0
29	Jack Williams	dnp						
30	Luke Pearson	dnp						
	Totals:	**1**	**1**	**2**	**36**	**20**	**24**	**-15**

Wolverines

#	Player	G	A	P	PM	BL	SH	+/-
4	Asher Barnett	0	1	1	0	0	1	1
5	Tyler Duke	1	0	1	2	1	1	0
6	Josh Eernisse	1	0	1	0	0	2	2
7	Dakoda Rheaume-Mullen	0	0	0	0	0	3	2
9	Nick Moldenhauer	0	0	0	0	0	2	1
10	Drew Schock	0	0	0	0	2	1	2
11	Cole McKinney	0	0	0	0	2	1	-1
13	T.J. Hughes	0	1	1	0	0	3	0
16	Aidan Park	0	1	1	0	0	2	1
17	Garrett Schifsky	0	1	1	0	0	0	2
18	Jayden Perron	2	0	2	0	1	3	1
19	Michael Hage	0	4	4	0	0	5	2
21	Ben Robertson	0	0	0	0	0	2	1
22	Kason Muscutt	1	0	1	2	0	2	0
27	Malcolm Spence	0	1	1	0	0	1	0
33	Kienan Draper	0	1	1	0	0	0	1
44	Will Horcoff	1	0	1	0	0	4	0
63	Luca Fantilli	0	2	2	0	0	2	1
72	Jack Ivankovic	0	0	0	0	0	0	0
92	Adam Valentini	0	0	0	0	0	0	-1
31	Stephen Peck	dnp						
34	Julian Molinaro	dnp						
	Totals:	**6**	**12**	**18**	**4**	**6**	**35**	**15**

Three stars

1. **Michael Hage**
2. **Jayden Perron**
3. **Jack Ivankovic**

Officials

Referee: Colin Kronforst
Referee: Nicholas Bet
Linesman: Jake Davis
Linesman: Christopher Libett

Referee's Signature _____

NCAA LIVESTATS BY GENIUS SPORTS

#1 Michigan vs. Notre Dame (Big Ten Tournament Quarterfinal)
Box Score Report

Game duration: **2:21**

Mar 11, 2026, Start time: 07:03 PM, Yost Ice Arena, Ann Arbor, Michigan
Attendance: 5347

Goaltenders

Fighting Irish

#	Player	Min	GA	1	2	3	Saves
31	Nicholas Kempf	58:38	5	9	10	10	29
TM	EMPTY NET	01:22	1	0	0	0	0
							Loss - Nicholas Kempf (9-20-5)

Wolverines

#	Player	Min	GA	1	2	3	Saves
72	Jack Ivankovic	59:37	1	7	7	9	23
TM	EMPTY NET	00:23	0	0	0	0	0
							Win - Jack Ivankovic (22-7-1)

Penalty summary

Prd	Player	Team	Min	Offense	Time	
1st	Axel Kumlin	UND	2	Interference	17:30	PP
2nd	Kason Muscutt	U-M	2	Roughing after whistle	06:21	PP
2nd	Carter Slaggert	UND	5	Charging	06:21	PP
2nd	Carter Slaggert	UND	10	Game misconduct	06:21	
2nd	Cole Brown	UND	2	Slashing	13:38	PP
3rd	Cole Knuble	UND	2	Roughing	08:05	PP
3rd	Tyler Duke	U-M	2	Roughing	08:05	PP
3rd	Cole Brown	UND	5	Contact to the head	09:41	PP
3rd	Cole Brown	UND	10	Game misconduct	09:41	

Faceoff summary

Fighting Irish

#	Player	W	L	FO%
11	Danny Nelson	14	10	58.3
17	Panayioti Fimis	9	7	56.3
28	Sutter Muzzatti	7	13	35.0
23	Michael Schermerhorn	2	3	40.0
14	Maddox Fleming	1	1	50.0
13	Brennan Ali	0	1	0.0
22	Cole Knuble	0	1	0.0
	Totals:	**33**	**36**	**47.8**

Wolverines

#	Player	W	L	FO%
13	T.J. Hughes	14	5	73.7
11	Cole McKinney	7	12	36.8
19	Michael Hage	6	4	60.0
33	Kienan Draper	6	11	35.3
9	Nick Moldenhauer	2	0	100.0
17	Garrett Schifsky	1	0	100.0
92	Adam Valentini	0	1	0.0
	Totals:	**36**	**33**	**52.2**

Faceoff chart

Fighting Irish

FACEOFFS	WON
1st Period	11
2nd Period	9
3rd Period	13
At even strength	31
Power play	0
Short handed	2

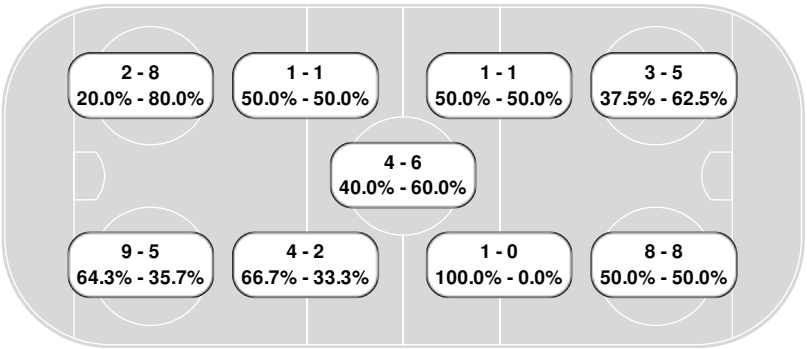

Wolverines

WON	FACEOFFS
8	1st Period
12	2nd Period
16	3rd Period
27	At even strength
9	Power play
0	Short handed

Referee's Signature _____

NCAA LIVESTATS BY GENIUS SPORTS

#1 Michigan vs. Notre Dame (Big Ten Tournament Quarterfinal)
Box Score Report

Game duration: **2:21**

Mar 11, 2026, Start time: 07:03 PM, Yost Ice Arena, Ann Arbor, Michigan
Attendance: 5347

Power play summary

Fighting Irish

Prd	Start	End	Elapsed	Shots	(Opp)	
Summary: 0 opps, 0 shots, 0 goal, time 00:00						

Wolverines

Prd	Start	End	Elapsed	Shots	(Opp)	
1	17:30	19:30	02:00	3	1	
2	08:21	11:21	03:00	1	0	
2	13:38	15:14	01:36	3	0	PPG
3	09:41	14:31	04:50	7	2	PPG
3	14:31	14:41	00:10	0	0	
Summary: 5 opps, 14 shots, 2 goal, time 11:36						

Shootout summary

No Shootouts

Penalty shot summary

No Penalty Shots

Referee's Signature _____

#1 Michigan vs. Notre Dame (Big Ten Tournament Quarterfinal)
Play By Play Report

Game duration: **2:21**

Mar 11, 2026, Start time: 07:03 PM, Yost Ice Arena, Ann Arbor, Michigan
Attendance: 5347

NOTRE DAME 1 - 6 MICHIGAN

Scoring by period

Team	1	2	3
NOTRE DAME	0	0	1
MICHIGAN	1	2	3

Start of 1st period

Fighting Irish | **Wolverines**

Action	Time	Score	On Ice	Action
Starting lineups **UND:** #31 Nicholas Kempf, #13 Brennan Ali, #11 Danny Nelson, #22 Cole Knuble, #16 Paul Fischer, #5 Axel Kumlin.	00:00			Starting lineups **U-M:** #72 Jack Ivankovic, #9 Nick Moldenhauer, #13 T.J. Hughes, #18 Jayden Perron, #5 Tyler Duke, #63 Luca Fantilli.
Start of 1st period.	00:00			Start of 1st period.
	00:00			Faceoff #11 Danny Nelson vs #13 T.J. Hughes won by **U-M**.
	00:39			Shot by **U-M** #13 T.J. Hughes OFF TARGET.
Shot by **UND** #21 Jaedon Kerr BLOCKED by #10 Drew Schock.	00:50			
	01:09			Shot by **U-M** #27 Malcolm Spence OFF TARGET.
Faceoff #17 Panayioti Fimis vs #33 Kienan Draper won by **UND**.	01:25			
Shot by **UND** #17 Panayioti Fimis OFF TARGET.	01:41			
	02:06			Faceoff #14 Maddox Fleming vs #11 Cole McKinney won by **U-M**.
	02:14			Shot by **U-M** #21 Ben Robertson, saved by #31 Nicholas Kempf.
	02:38			Shot by **U-M** #11 Cole McKinney OFF TARGET.
	03:56			Shot by **U-M** #92 Adam Valentini OFF TARGET.
	04:10			Faceoff #17 Panayioti Fimis vs #33 Kienan Draper won by **U-M**.
	04:28			Shot by **U-M** #17 Garrett Schifsky OFF TARGET.
Faceoff #11 Danny Nelson vs #11 Cole McKinney won by **UND**.	04:36			
Faceoff #14 Maddox Fleming vs #13 T.J. Hughes won by **UND**.	04:51			
	06:03			Shot by **U-M** #5 Tyler Duke BLOCKED by #20 Niko Jovanovic.
Faceoff #11 Danny Nelson vs #11 Cole McKinney won by **UND**.	06:53			
Shot by **UND** #22 Cole Knuble, saved by #72 Jack Ivankovic.	07:34			
Shot by **UND** #24 Dashel Oliver, saved by #72 Jack Ivankovic.	08:11			
Shot by **UND** #19 Evan Werner, saved by #72 Jack Ivankovic.	08:59			
	09:25			Shot by **U-M** #11 Cole McKinney, saved by #31 Nicholas Kempf.
Faceoff #11 Danny Nelson vs #11 Cole McKinney won by **UND**.	09:38			
Shot by **UND** #22 Cole Knuble, saved by #72 Jack Ivankovic.	09:41			
	10:15			Shot by **U-M** #27 Malcolm Spence OFF TARGET.
Shot by **UND** #11 Danny Nelson, saved by #72 Jack Ivankovic.	10:27			
Media Timeout.	10:27			Media Timeout.
	10:27			Faceoff #17 Panayioti Fimis vs #33 Kienan Draper won by **U-M**.
	10:55			Shot by **U-M** #6 Josh Eernisse, saved by #31 Nicholas Kempf.
	11:18			Shot by **U-M** #18 Jayden Perron BLOCKED by #12 Henry Nelson.
	11:23			Shot by **U-M** #5 Tyler Duke BLOCKED by #12 Henry Nelson.

#1 Michigan vs. Notre Dame (Big Ten Tournament Quarterfinal)
Play By Play Report

Game duration: **2:21**

Mar 11, 2026, Start time: 07:03 PM, Yost Ice Arena, Ann Arbor, Michigan
Attendance: 5347

Action	Time	Score	On Ice	Action
	11:52	0 - 1	5 - 5	GOAL by **U-M** #18 Jayden Perron, Assist by #19 Michael Hage and #63 Luca Fantilli, On ice for **U-M:** #72 Jack Ivankovic, #18 Jayden Perron, #19 Michael Hage, #21 Ben Robertson, #63 Luca Fantilli, #10 Drew Schock. On ice for **UND:** #31 Nicholas Kempf, #28 Sutter Muzzatti, #4 Michael Mastrodomenico, #19 Evan Werner, #9 Cole Brown, #21 Jaedon Kerr.
	11:52			Faceoff #28 Sutter Muzzatti vs #11 Cole McKinney won by **U-M**.
Shot by **UND** #28 Sutter Muzzatti OFF TARGET.	12:34			
Faceoff #11 Danny Nelson vs #33 Kienan Draper won by **UND**.	12:37			
	12:47			Shot by **U-M** #5 Tyler Duke OFF TARGET.
	12:51			Shot by **U-M** #63 Luca Fantilli BLOCKED by #14 Maddox Fleming.
	12:57			Shot by **U-M** #6 Josh Eernisse BLOCKED by #2 Jimmy Jurcev.
Shot by **UND** #2 Jimmy Jurcev, saved by #72 Jack Ivankovic.	13:14			
	14:02			Shot by **U-M** #44 Will Horcoff, saved by #31 Nicholas Kempf.
	15:03			Shot by **U-M** #18 Jayden Perron BLOCKED by #16 Paul Fischer.
	15:09			Shot by **U-M** #19 Michael Hage OFF TARGET.
Media Timeout.	15:15			Media Timeout.
Faceoff #28 Sutter Muzzatti vs #11 Cole McKinney won by **UND**.	15:15			
Faceoff #28 Sutter Muzzatti vs #11 Cole McKinney won by **UND**.	15:21			
	15:41			Shot by **U-M** #10 Drew Schock OFF TARGET.
Faceoff #11 Danny Nelson vs #33 Kienan Draper won by **UND**.	15:55			
	17:05			Shot by **U-M** #7 Dakoda Rheaume-Mullen, saved by #31 Nicholas Kempf.
Faceoff #17 Panayioti Fimis vs #92 Adam Valentini won by **UND**.	17:05			
	17:29			Shot by **U-M** #19 Michael Hage, saved by #31 Nicholas Kempf.
Penalty on #5 Axel Kumlin **UND** 2 minutes for **INTERFERENCE**.	17:30			
	17:30			Faceoff #28 Sutter Muzzatti vs #19 Michael Hage won by **U-M**.
	17:30			**U-M** start of power play.
	17:50			Shot by **U-M** #44 Will Horcoff, saved by #31 Nicholas Kempf.
Faceoff #11 Danny Nelson vs #13 T.J. Hughes won by **UND**.	17:50			
	18:09			Shot by **U-M** #18 Jayden Perron BLOCKED by #12 Henry Nelson.
	18:09			Faceoff #28 Sutter Muzzatti vs #9 Nick Moldenhauer won by **U-M**.
	18:23			Shot by **U-M** #9 Nick Moldenhauer, saved by #31 Nicholas Kempf.
	18:34			Shot by **U-M** #16 Aidan Park, saved by #31 Nicholas Kempf.
	18:34			Faceoff #11 Danny Nelson vs #13 T.J. Hughes won by **U-M**.
	18:45			Shot by **U-M** #44 Will Horcoff BLOCKED by #21 Jaedon Kerr.
	19:05.4			Shot by **U-M** #13 T.J. Hughes OFF TARGET.
Shot by **UND** #11 Danny Nelson, saved by #72 Jack Ivankovic.	19:14.9			
UND #5 Axel Kumlin penalty complete.	19:30.0			
	19:30.0			**U-M** end of power play.
End of 1st period.	20:00.0			End of 1st period.

#1 Michigan vs. Notre Dame (Big Ten Tournament Quarterfinal)
Play By Play Report

Game duration: **2:21**

Mar 11, 2026, Start time: 07:03 PM, Yost Ice Arena, Ann Arbor, Michigan
Attendance: 5347

Start of 2nd period

Fighting Irish | **Wolverines**

Action	Time	Score	On Ice	Action
Start of 2nd period.	00:00			Start of 2nd period.
Faceoff #11 Danny Nelson vs #13 T.J. Hughes won by **UND**.	00:00			
	00:50			Shot by **U-M** #19 Michael Hage, saved by #31 Nicholas Kempf.
Shot by **UND** #19 Evan Werner, saved by #72 Jack Ivankovic.	00:54			
Shot by **UND** #12 Henry Nelson OFF TARGET.	00:59			
Faceoff #28 Sutter Muzzatti vs #33 Kienan Draper won by **UND**.	01:01			
	01:40			Shot by **U-M** #6 Josh Eernisse OFF TARGET.
	01:40			Faceoff #17 Panayioti Fimis vs #19 Michael Hage won by **U-M**.
	01:45			Shot by **U-M** #4 Asher Barnett BLOCKED by #16 Paul Fischer.
	02:03			Shot by **U-M** #19 Michael Hage, saved by #31 Nicholas Kempf.
	02:17			Shot by **U-M** #19 Michael Hage OFF TARGET.
	03:21			Shot by **U-M** #9 Nick Moldenhauer, saved by #31 Nicholas Kempf.
Faceoff #11 Danny Nelson vs #13 T.J. Hughes won by **UND**.	03:34			
	03:51			Shot by **U-M** #63 Luca Fantilli, saved by #31 Nicholas Kempf.
	03:51			Faceoff #28 Sutter Muzzatti vs #13 T.J. Hughes won by **U-M**.
	03:57			Shot by **U-M** #18 Jayden Perron OFF TARGET.
	04:11			Shot by **U-M** #5 Tyler Duke BLOCKED by #16 Paul Fischer.
Shot by **UND** #5 Axel Kumlin BLOCKED by #5 Tyler Duke.	04:21			
	04:52			Shot by **U-M** #17 Garrett Schifsky OFF TARGET.
	04:53	0 - 2	5 - 5	GOAL by **U-M** #6 Josh Eernisse, Assist by #17 Garrett Schifsky and #33 Kienan Draper, On ice for **U-M:** #72 Jack Ivankovic, #6 Josh Eernisse, #7 Dakoda Rheaume-Mullen, #17 Garrett Schifsky, #33 Kienan Draper, #10 Drew Schock. On ice for **UND:** #31 Nicholas Kempf, #13 Brennan Ali, #22 Cole Knuble, #11 Danny Nelson, #5 Axel Kumlin, #2 Jimmy Jurcev.
Faceoff #11 Danny Nelson vs #19 Michael Hage won by **UND**.	04:53			
Shot by **UND** #12 Henry Nelson, saved by #72 Jack Ivankovic.	05:44			
Faceoff #17 Panayioti Fimis vs #11 Cole McKinney won by **UND**.	05:44			
Shot by **UND** #17 Panayioti Fimis OFF TARGET.	05:59			
	06:12			Shot by **U-M** #7 Dakoda Rheaume-Mullen, saved by #31 Nicholas Kempf.
Shot by **UND** #14 Maddox Fleming, saved by #72 Jack Ivankovic.	06:21			
Penalty on #25 Carter Slaggert **UND** 5 minutes for **CHARGING**. Penalty on #25 Carter Slaggert **UND** 10 minutes for **GAME MISCONDUCT**, served by #14 Maddox Fleming.	06:21			Penalty on #22 Kason Muscutt **U-M** 2 minutes for **ROUGHING AFTER WHISTLE**.
	06:21			Faceoff #11 Danny Nelson vs #13 T.J. Hughes won by **U-M**.
	06:42			Shot by **U-M** #13 T.J. Hughes, saved by #31 Nicholas Kempf.
Shot by **UND** #28 Sutter Muzzatti, saved by #72 Jack Ivankovic.	07:18			
Media Timeout.	07:18			Media Timeout.
	07:18			Faceoff #28 Sutter Muzzatti vs #11 Cole McKinney won by **U-M**.
	07:57			Faceoff #11 Danny Nelson vs #33 Kienan Draper won by **U-M**.
	08:21			**U-M** #22 Kason Muscutt penalty complete.
	08:21			**U-M** start of power play.
	09:03			Shot by **U-M** #19 Michael Hage BLOCKED by #21 Jaedon Kerr.
	09:12			Shot by **U-M** #18 Jayden Perron OFF TARGET.
	09:25			Shot by **U-M** #19 Michael Hage BLOCKED by #21 Jaedon Kerr.

#1 Michigan vs. Notre Dame (Big Ten Tournament Quarterfinal)
Play By Play Report

Game duration: **2:21**

Mar 11, 2026, Start time: 07:03 PM, Yost Ice Arena, Ann Arbor, Michigan
Attendance: 5347

Action	Time	Score	On Ice	Action
	09:31			Shot by **U-M** #19 Michael Hage BLOCKED by #21 Jaedon Kerr.
	09:34			Shot by **U-M** #44 Will Horcoff OFF TARGET.
	10:22			Shot by **U-M** #92 Adam Valentini OFF TARGET.
	10:33			Shot by **U-M** #7 Dakoda Rheaume-Mullen, saved by #31 Nicholas Kempf.
	10:59			Shot by **U-M** #7 Dakoda Rheaume-Mullen BLOCKED by #11 Danny Nelson.
	10:59			Faceoff #22 Cole Knuble vs #19 Michael Hage won by **U-M**.
UND #25 Carter Slaggert penalty complete.	11:21			
	11:21			**U-M** end of power play.
Shot by **UND** #5 Axel Kumlin OFF TARGET.	11:23			
Faceoff #17 Panayioti Fimis vs #33 Kienan Draper won by **UND**.	12:06			
Shot by **UND** #17 Panayioti Fimis, saved by #72 Jack Ivankovic.	12:29			
Faceoff #28 Sutter Muzzatti vs #11 Cole McKinney won by **UND**.	12:30			
Shot by **UND** #21 Jaedon Kerr OFF TARGET.	12:33			
	12:56			Shot by **U-M** #11 Cole McKinney OFF TARGET.
	13:15			EMPTY NET for **U-M**.
Penalty on #9 Cole Brown **UND** 2 minutes for **SLASHING**.	13:38			
	13:38			**U-M** start of power play.
	13:38			Goalie #72 Jack Ivankovic in for **U-M**.
Media Timeout.	13:38			Media Timeout.
	13:38			Faceoff #28 Sutter Muzzatti vs #13 T.J. Hughes won by **U-M**.
	14:21			Shot by **U-M** #44 Will Horcoff OFF TARGET.
	14:32			Shot by **U-M** #13 T.J. Hughes, saved by #31 Nicholas Kempf.
Faceoff #17 Panayioti Fimis vs #11 Cole McKinney won by **UND**.	14:35			
	14:59			Faceoff #11 Danny Nelson vs #13 T.J. Hughes won by **U-M**.
	15:14			Shot by **U-M** #18 Jayden Perron, saved by #31 Nicholas Kempf.
	15:14	0 - 3	4 - 5	GOAL by **U-M** #18 Jayden Perron, Assist by #19 Michael Hage and #13 T.J. Hughes, On ice for **U-M:** #72 Jack Ivankovic, #18 Jayden Perron, #19 Michael Hage, #44 Will Horcoff, #13 T.J. Hughes, #27 Malcolm Spence. On ice for **UND:** #31 Nicholas Kempf, #21 Jaedon Kerr, #4 Michael Mastrodomenico, #28 Sutter Muzzatti, #11 Danny Nelson.
UND #9 Cole Brown penalty complete.	15:14			
	15:14			**U-M** end of power play.
Faceoff #17 Panayioti Fimis vs #33 Kienan Draper won by **UND**.	15:14			
Shot by **UND** #24 Dashel Oliver OFF TARGET.	15:40			
	15:57			Faceoff #17 Panayioti Fimis vs #11 Cole McKinney won by **U-M**.
	16:06			Shot by **U-M** #21 Ben Robertson OFF TARGET.
	16:12			Shot by **U-M** #22 Kason Muscutt, saved by #31 Nicholas Kempf.
	16:13			Faceoff #28 Sutter Muzzatti vs #19 Michael Hage won by **U-M**.
Shot by **UND** #19 Evan Werner, saved by #72 Jack Ivankovic.	16:27			
Shot by **UND** #4 Michael Mastrodomenico OFF TARGET.	17:44			
Shot by **UND** #16 Paul Fischer, saved by #72 Jack Ivankovic.	18:03			
Shot by **UND** #22 Cole Knuble OFF TARGET.	18:32			
	19:00			Faceoff #28 Sutter Muzzatti vs #19 Michael Hage won by **U-M**.
	19:41.5			Shot by **U-M** #19 Michael Hage OFF TARGET.
Shot by **UND** #9 Cole Brown BLOCKED by #11 Cole McKinney.	19:53.4			

#1 Michigan vs. Notre Dame (Big Ten Tournament Quarterfinal)
Play By Play Report

Game duration: **2:21**

Mar 11, 2026, Start time: 07:03 PM, Yost Ice Arena, Ann Arbor, Michigan
Attendance: 5347

Action	Time	Score	On Ice	Action
	19:54.4			Faceoff #11 Danny Nelson vs #11 Cole McKinney won by **U-M**.
End of 2nd period.	20:00.0			End of 2nd period.

#1 Michigan vs. Notre Dame (Big Ten Tournament Quarterfinal)
Play By Play Report

Game duration: **2:21**

Mar 11, 2026, Start time: 07:03 PM, Yost Ice Arena, Ann Arbor, Michigan
Attendance: 5347

Start of 3rd period

Fighting Irish | **Wolverines**

Action	Time	Score	On Ice	Action
Start of 3rd period.	00:00			Start of 3rd period.
	00:00			Faceoff #11 Danny Nelson vs #13 T.J. Hughes won by **U-M**.
Shot by **UND** #11 Danny Nelson, saved by #72 Jack Ivankovic.	00:18			
Faceoff #28 Sutter Muzzatti vs #33 Kienan Draper won by **UND**.	00:18			
Shot by **UND** #28 Sutter Muzzatti OFF TARGET.	00:36			
Faceoff #11 Danny Nelson vs #19 Michael Hage won by **UND**.	01:10			
Faceoff #23 Michael Schermerhorn vs #13 T.J. Hughes won by **UND**.	01:59			
	02:06			Faceoff #23 Michael Schermerhorn vs #13 T.J. Hughes won by **U-M**.
	02:09			Shot by **U-M** #10 Drew Schock OFF TARGET.
	02:09			Faceoff #17 Panayioti Fimis vs #13 T.J. Hughes won by **U-M**.
	02:14			Shot by **U-M** #10 Drew Schock, saved by #31 Nicholas Kempf.
	02:14			Faceoff #17 Panayioti Fimis vs #13 T.J. Hughes won by **U-M**.
Faceoff #23 Michael Schermerhorn vs #11 Cole McKinney won by **UND**.	02:30			
Shot by **UND** #23 Michael Schermerhorn, saved by #72 Jack Ivankovic.	02:34			
Shot by **UND** #20 Niko Jovanovic OFF TARGET.	02:54			
Shot by **UND** #20 Niko Jovanovic, saved by #72 Jack Ivankovic.	02:59			
Shot by **UND** #20 Niko Jovanovic OFF TARGET.	03:15			
	03:15			Faceoff #28 Sutter Muzzatti vs #33 Kienan Draper won by **U-M**.
Faceoff #28 Sutter Muzzatti vs #33 Kienan Draper won by **UND**.	03:23			
	03:43			Shot by **U-M** #63 Luca Fantilli, saved by #31 Nicholas Kempf.
Shot by **UND** #19 Evan Werner, saved by #72 Jack Ivankovic.	03:52			
Faceoff #11 Danny Nelson vs #19 Michael Hage won by **UND**.	03:53			
	04:53			Shot by **U-M** #9 Nick Moldenhauer OFF TARGET.
Shot by **UND** #24 Dashel Oliver, saved by #72 Jack Ivankovic.	05:25			
Shot by **UND** #17 Panayioti Fimis OFF TARGET.	05:31			
Shot by **UND** #2 Jimmy Jurcev OFF TARGET.	05:36			
Shot by **UND** #5 Axel Kumlin OFF TARGET.	05:59			
Shot by **UND** #20 Niko Jovanovic OFF TARGET.	06:13			
	06:28			Faceoff #23 Michael Schermerhorn vs #33 Kienan Draper won by **U-M**.
	06:40			Shot by **U-M** #17 Garrett Schifsky BLOCKED by #20 Niko Jovanovic.
Faceoff #28 Sutter Muzzatti vs #33 Kienan Draper won by **UND**.	06:40			
Faceoff #11 Danny Nelson vs #33 Kienan Draper won by **UND**.	07:06			
Penalty on #22 Cole Knuble **UND** 2 minutes for **ROUGHING**.	08:05			Penalty on #5 Tyler Duke **U-M** 2 minutes for **ROUGHING**.
Media Timeout.	08:05			Media Timeout.
	08:05			Faceoff #28 Sutter Muzzatti vs #13 T.J. Hughes won by **U-M**.
	08:21			Faceoff #28 Sutter Muzzatti vs #13 T.J. Hughes won by **U-M**.
Shot by **UND** #20 Niko Jovanovic BLOCKED by #18 Jayden Perron.	08:41			
Shot by **UND** #16 Paul Fischer, saved by #72 Jack Ivankovic.	08:46			
	08:46			Faceoff #11 Danny Nelson vs #11 Cole McKinney won by **U-M**.

#1 Michigan vs. Notre Dame (Big Ten Tournament Quarterfinal)
Play By Play Report

Game duration: **2:21**

Mar 11, 2026, Start time: 07:03 PM, Yost Ice Arena, Ann Arbor, Michigan
Attendance: 5347

Action	Time	Score	On Ice	Action
Penalty on #9 Cole Brown **UND** 5 minutes for **CONTACT TO THE HEAD**, served by #20 Niko Jovanovic. Penalty on #9 Cole Brown **UND** 10 minutes for **GAME MISCONDUCT**.	09:41			
	09:41			**U-M** start of power play.
	09:41			Faceoff #28 Sutter Muzzatti vs #13 T.J. Hughes won by **U-M**.
	09:57			Shot by **U-M** #44 Will Horcoff, saved by #31 Nicholas Kempf.
	10:05			**U-M** #5 Tyler Duke penalty complete.
UND #22 Cole Knuble penalty complete.	10:05			
	10:17			Shot by **U-M** #19 Michael Hage, saved by #31 Nicholas Kempf.
	10:17			Faceoff #11 Danny Nelson vs #9 Nick Moldenhauer won by **U-M**.
	10:40			Shot by **U-M** #21 Ben Robertson BLOCKED by #5 Axel Kumlin.
	10:46			Shot by **U-M** #21 Ben Robertson, saved by #31 Nicholas Kempf.
	10:48			Shot by **U-M** #9 Nick Moldenhauer BLOCKED by #11 Danny Nelson.
	11:05			Shot by **U-M** #92 Adam Valentini OFF TARGET.
Shot by **UND** #22 Cole Knuble, saved by #72 Jack Ivankovic.	11:30			
	11:40			Shot by **U-M** #19 Michael Hage OFF TARGET.
	11:48			Shot by **U-M** #44 Will Horcoff ON PIPE.
	11:50			Shot by **U-M** #13 T.J. Hughes, saved by #31 Nicholas Kempf.
	11:51			Faceoff #13 Brennan Ali vs #17 Garrett Schifsky won by **U-M**.
	12:13			Shot by **U-M** #19 Michael Hage OFF TARGET.
	12:32			Shot by **U-M** #19 Michael Hage OFF TARGET.
	13:25			Shot by **U-M** #7 Dakoda Rheaume-Mullen BLOCKED by #28 Sutter Muzzatti.
Shot by **UND** #28 Sutter Muzzatti, saved by #72 Jack Ivankovic.	13:31			
	14:00			Shot by **U-M** #19 Michael Hage BLOCKED by #5 Axel Kumlin.
	14:10			Shot by **U-M** #13 T.J. Hughes BLOCKED by #4 Michael Mastrodomenico.
	14:16			Shot by **U-M** #19 Michael Hage, saved by #31 Nicholas Kempf.
	14:27			Shot by **U-M** #27 Malcolm Spence, saved by #31 Nicholas Kempf.
	14:31	0 - 4	4 - 5	GOAL by **U-M** #44 Will Horcoff, Assist by #19 Michael Hage and #27 Malcolm Spence, On ice for **U-M:** #72 Jack Ivankovic, #44 Will Horcoff, #19 Michael Hage, #27 Malcolm Spence, #18 Jayden Perron, #13 T.J. Hughes. On ice for **UND:** #31 Nicholas Kempf, #8 William Belle, #4 Michael Mastrodomenico, #11 Danny Nelson, #5 Axel Kumlin.
	14:31			**U-M** end of power play.
	14:31			**U-M** start of power play.
	14:31			Faceoff #17 Panayioti Fimis vs #33 Kienan Draper won by **U-M**.
UND #20 Niko Jovanovic penalty complete.	14:41			
	14:41			**U-M** end of power play.
	14:41			Shot by **U-M** #17 Garrett Schifsky OFF TARGET.
Shot by **UND** #13 Brennan Ali BLOCKED by #10 Drew Schock.	15:24			
Media Timeout.	15:24			Media Timeout.
Faceoff #11 Danny Nelson vs #11 Cole McKinney won by **UND**.	15:24			
EMPTY NET for **UND**.	15:24			
Shot by **UND** #19 Evan Werner, saved by #72 Jack Ivankovic.	15:37			
Faceoff #11 Danny Nelson vs #11 Cole McKinney won by **UND**.	15:44			

#1 Michigan vs. Notre Dame (Big Ten Tournament Quarterfinal)
Play By Play Report

Game duration: **2:21**

Mar 11, 2026, Start time: 07:03 PM, Yost Ice Arena, Ann Arbor, Michigan
Attendance: 5347

Action	Time	Score	On Ice	Action
GOAL by **UND** #19 Evan Werner, Assist by #11 Danny Nelson, On ice for **UND:** #19 Evan Werner, #13 Brennan Ali, #22 Cole Knuble, #16 Paul Fischer, #11 Danny Nelson, #28 Sutter Muzzatti. On ice for **U-M:** #72 Jack Ivankovic, #92 Adam Valentini, #22 Kason Muscutt, #11 Cole McKinney, #5 Tyler Duke, #63 Luca Fantilli.	15:49	1 - 4	5 - 5	
Goalie #31 Nicholas Kempf in for **UND**.	15:49			
	15:49			Faceoff #11 Danny Nelson vs #13 T.J. Hughes won by **U-M**.
EMPTY NET for **UND**.	16:12			
Shot by **UND** #11 Danny Nelson OFF TARGET.	16:21			
Goalie #31 Nicholas Kempf in for **UND**.	16:56			
Faceoff #17 Panayioti Fimis vs #19 Michael Hage won by **UND**.	16:56			
EMPTY NET for **UND**.	17:02			
	17:07			Shot by **U-M** #19 Michael Hage OFF TARGET.
	17:08			Faceoff #28 Sutter Muzzatti vs #19 Michael Hage won by **U-M**.
	17:15	1 - 5	5 - 5	GOAL by **U-M** #5 Tyler Duke, Assist by #63 Luca Fantilli and #19 Michael Hage, On ice for **U-M:** #72 Jack Ivankovic, #5 Tyler Duke, #63 Luca Fantilli, #9 Nick Moldenhauer, #17 Garrett Schifsky, #19 Michael Hage. On ice for **UND:** #28 Sutter Muzzatti, #11 Danny Nelson, #22 Cole Knuble, #19 Evan Werner, #13 Brennan Ali, #16 Paul Fischer.
Goalie #31 Nicholas Kempf in for **UND**.	17:15			
	17:15			Faceoff #23 Michael Schermerhorn vs #11 Cole McKinney won by **U-M**.
	19:09.9			Shot by **U-M** #4 Asher Barnett, saved by #31 Nicholas Kempf.
	19:13.2			Shot by **U-M** #16 Aidan Park, saved by #31 Nicholas Kempf.
	19:13.3	1 - 6	5 - 5	GOAL by **U-M** #22 Kason Muscutt, Assist by #4 Asher Barnett and #16 Aidan Park, On ice for **U-M:** #72 Jack Ivankovic, #22 Kason Muscutt, #16 Aidan Park, #6 Josh Eernisse, #7 Dakoda Rheaume-Mullen, #4 Asher Barnett. On ice for **UND:** #31 Nicholas Kempf, #28 Sutter Muzzatti, #24 Dashel Oliver, #4 Michael Mastrodomenico, #20 Niko Jovanovic, #5 Axel Kumlin.
Faceoff #17 Panayioti Fimis vs #33 Kienan Draper won by **UND**.	19:13.3			
Faceoff #17 Panayioti Fimis vs #11 Cole McKinney won by **UND**.	19:27.6			
Shot by **UND** #5 Axel Kumlin BLOCKED by #11 Cole McKinney.	19:31.5			
End of 3rd period.	20:00.0			End of 3rd period.

#1 Michigan vs. Notre Dame (Big Ten Tournament Quarterfinal)
Shot Chart Report

Game duration: **2:21**

Mar 11, 2026, Start time: 07:03 PM, Yost Ice Arena, Ann Arbor, Michigan
Attendance: 5347

NOTRE DAME 1 - 6 MICHIGAN

Scoring by period

Team	1	2	3
Notre Dame	0	0	1
Michigan	1	2	3

Shot chart

Fighting Irish attack zone | Neutral zone | **Wolverines** attack zone

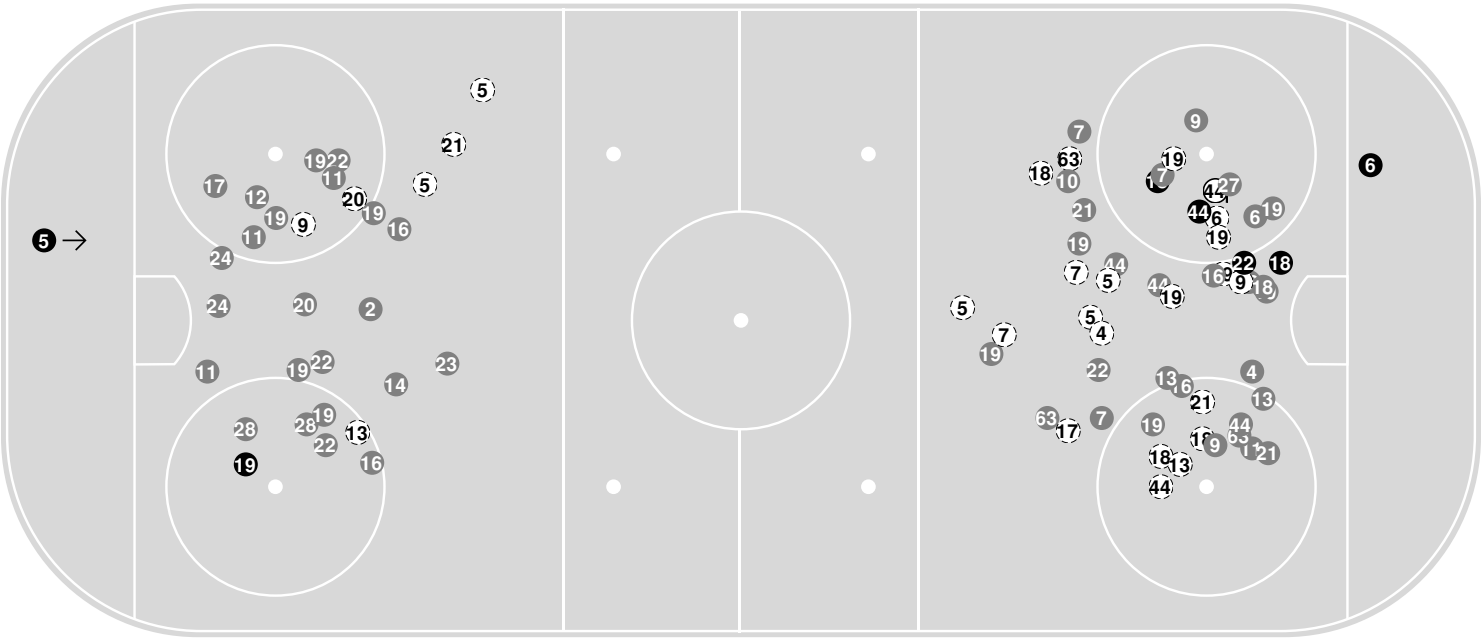

N Saved by goalie | N Goal | N Shot Blocked | N Hit Pipe | N Player number | ← Attack direction

Shot summary

Fighting Irish

	1	2	3	Tot
Total shots attempted	10	16	21	47
Blocked by defense	1	2	3	6
Shots Off Target	2	7	8	17
Pipes	0	0	0	0
Total shots on-target	7	7	10	24
Shots saved by goalie **Nicholas Kempf**	9	10	10	29
			Goals scored:	**1**

Wolverines

	1	2	3	Tot
Total shots attempted	28	29	28	85
Blocked by defense	8	6	6	20
Shots Off Target	10	11	8	29
Pipes	0	0	1	1
Total shots on-target	10	12	13	35
Shots saved by goalie **Jack Ivankovic**	7	7	9	23
			Goals scored:	**6**

#1 Michigan vs. Notre Dame (Big Ten Tournament Quarterfinal)
Shot Chart (Advanced) Report

Mar 11, 2026, Start time: 07:03 PM, Yost Ice Arena, Ann Arbor, Michigan
Attendance: 5347

Game duration: **2:21**

NOTRE DAME 1 - 6 MICHIGAN

Scoring by period

Team	1	2	3
Notre Dame	0	0	1
Michigan	1	2	3

Shot chart

Fighting Irish Attack zone

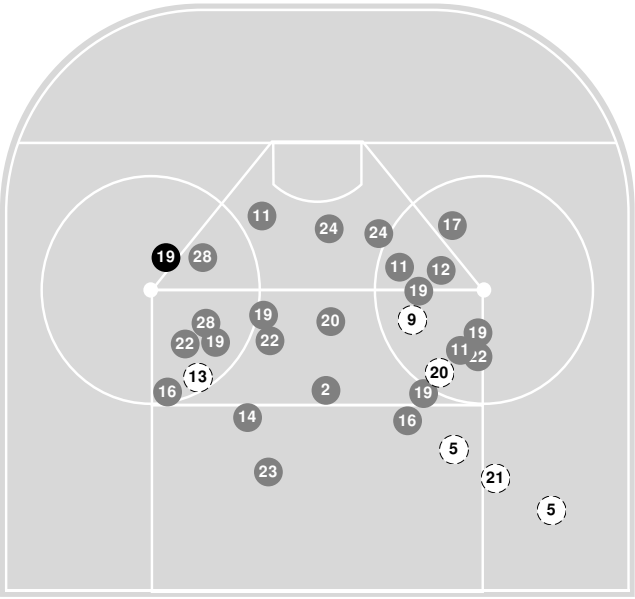

Wolverines Attack zone

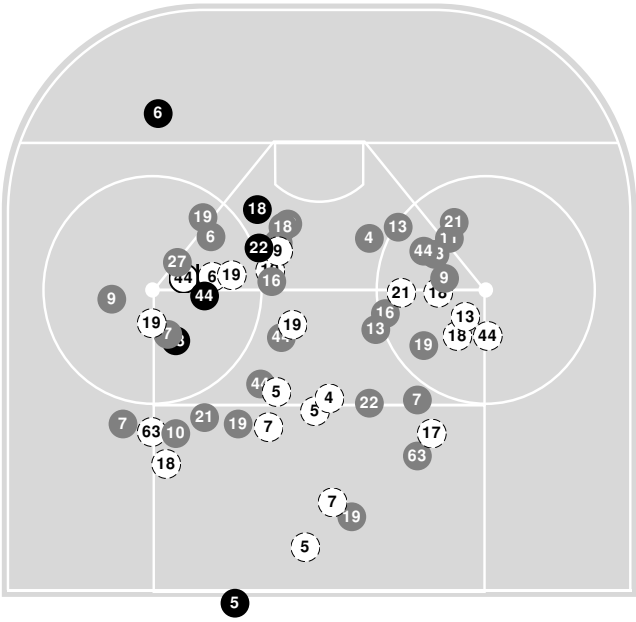

N Saved by goalie | N Goal | N Shot On-target | N Shot Blocked | N Hit Pipe | N Player number

Shot statistics

Fighting Irish Attack zone

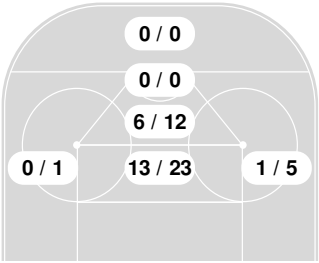

Wolverines Attack zone

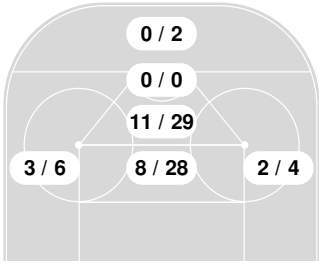

Shot summary

Fighting Irish | **Wolverines**

#1 Michigan vs. Notre Dame (Big Ten Tournament Quarterfinal)
Shot Chart (Advanced) Report

Game duration: **2:21**

Mar 11, 2026, Start time: 07:03 PM, Yost Ice Arena, Ann Arbor, Michigan
Attendance: 5347

	1	2	3	Tot
Total shots attempted	10	16	21	47
Blocked by defense	1	2	3	6
Shots Off Target	2	7	8	17
Pipes	0	0	0	0
Total shots on-target	7	7	10	24
Shots saved by goalie **Nicholas Kempf**	9	10	10	29
			Goals scored:	**1**

	1	2	3	Tot
Total shots attempted	28	29	28	85
Blocked by defense	8	6	6	20
Shots Off Target	10	11	8	29
Pipes	0	0	1	1
Total shots on-target	10	12	13	35
Shots saved by goalie **Jack Ivankovic**	7	7	9	23
			Goals scored:	**6**

#1 Michigan vs. Notre Dame (Big Ten Tournament Quarterfinal)
Lineup Report

Game duration: **2:21**

Mar 11, 2026, Start time: 07:03 PM, Yost Ice Arena, Ann Arbor, Michigan
Attendance: 5347

NOTRE DAME (9-22-5, 5-17-2) **VS** **MICHIGAN (26-7-1, 17-6-1)**

Officials

Referee: Colin Kronforst
Referee: Nicholas Bet
Linesman: Jake Davis
Linesman: Christopher Libett

Goaltenders

Fighting Irish

#	Player
31	Nicholas **Kempf**
29	Jack **Williams**
30	Luke **Pearson**

Wolverines

#	Player
72	Jack **Ivankovic**
31	Stephen **Peck**
34	Julian **Molinaro**

Team Lineups

Fighting Irish

#	Pos	Player	Current season stats
Line #1			
13	LW	Brennan Ali	34 GP (7-7-14)
11	C	Danny Nelson	35 GP (13-15-28)
22	RW	Cole Knuble	35 GP (9-22-31)
16	LD	Paul Fischer	32 GP (6-17-23)
5	RD	Axel Kumlin	36 GP (3-14-17)
Line #2			
9	LW	Cole Brown	34 GP (6-15-21)
28	C	Sutter Muzzatti	36 GP (13-19-32)
19	RW	Evan Werner	36 GP (17-16-33)
12	LD	Henry Nelson	36 GP (3-10-13)
21	RD	Jaedon Kerr	36 GP (0-5-5)
Line #3			
25	LW	Carter Slaggert	36 GP (3-5-8)
17	C	Panayioti Fimis	36 GP (6-11-17)
24	RW	Dashel Oliver	35 GP (3-3-6)
2	LD	Jimmy Jurcev	36 GP (0-5-5)
4	RD	Michael Mastrodomenico	34 GP (5-8-13)
Line #4			
20	LW	Niko Jovanovic	18 GP (2-0-2)
14	C	Maddox Fleming	27 GP (2-4-6)
8	RW	William Belle	33 GP (1-3-4)
23	XF	Michael Schermerhorn	21 GP (0-1-1)

Wolverines

#	Pos	Player	Current season stats
Line #1			
9	LW	Nick Moldenhauer	34 GP (13-13-26)
13	C	T.J. Hughes	34 GP (18-29-47)
18	RW	Jayden Perron	34 GP (13-19-32)
5	LD	Tyler Duke	34 GP (1-15-16)
63	RD	Luca Fantilli	34 GP (3-11-14)
Line #2			
92	LW	Adam Valentini	34 GP (10-15-25)
19	C	Michael Hage	34 GP (12-33-45)
27	RW	Malcolm Spence	34 GP (9-11-20)
21	LD	Ben Robertson	34 GP (0-18-18)
10	RD	Drew Schock	32 GP (1-8-9)
Line #3			
44	LW	Will Horcoff	34 GP (22-13-35)
11	C	Cole McKinney	34 GP (7-10-17)
16	RW	Aidan Park	34 GP (8-7-15)
4	LD	Asher Barnett	34 GP (5-12-17)
7	RD	Dakoda Rheaume-Mullen	34 GP (4-12-16)
Line #4			
17	LW	Garrett Schifsky	34 GP (10-9-19)
33	C	Kienan Draper	34 GP (4-10-14)
6	RW	Josh Eernisse	32 GP (9-7-16)
22	XF	Kason Muscutt	11 GP (1-0-1)

Head Coach

UND: Brock Sheahan
U-M: Brandon Naurato

Legend

D	Defense	**LW**	Left Wing	**RW**	Right Wing	**C**	Center

#1 Michigan vs. Notre Dame (Big Ten Tournament Quarterfinal)
Lineup Report

Mar 11, 2026, Start time: 07:03 PM, Yost Ice Arena, Ann Arbor, Michigan
Attendance: 5347

Game duration: **2:21**

F	Forward	**LD**	Left Defense	**RD**	Right Defense